

Technical and Bibliographic Notes/Notes techniques et bibliographiques

The Institute has attempted to obtain the best original copy available for filming. Features of this copy which may be bibliographically unique, which may alter any of the images in the reproduction, or which may significantly change the usual method of filming, are checked below.

L'Institut a microfilmé le meilleur exemplaire qu'il lui a été possible de se procurer. Les détails de cet exemplaire qui sont peut-être uniques du point de vue bibliographique, qui peuvent modifier une image reproduite, ou qui peuvent exiger une modification dans la méthode normale de filmage sont indiqués ci-dessous.

- | | |
|---|---|
| <input checked="" type="checkbox"/> Coloured covers/
Couverture de couleur | <input type="checkbox"/> Coloured pages/
Pages de couleur |
| <input type="checkbox"/> Covers damaged/
Couverture endommagée | <input type="checkbox"/> Pages damaged/
Pages endommagées |
| <input type="checkbox"/> Covers restored and/or laminated/
Couverture restaurée et/ou pelliculée | <input type="checkbox"/> Pages restored and/or laminated/
Pages restaurées et/ou pelliculées |
| <input type="checkbox"/> Cover title missing/
Le titre de couverture manque | <input type="checkbox"/> Pages discoloured, stained or foxed/
Pages décolorées, tachetées ou piquées |
| <input type="checkbox"/> Coloured maps/
Cartes géographiques en couleur | <input type="checkbox"/> Pages detached/
Pages détachées |
| <input type="checkbox"/> Coloured ink (i.e. other than blue or black)/
Encre de couleur (i.e. autre que bleue ou noire) | <input checked="" type="checkbox"/> Showthrough/
Transparence |
| <input type="checkbox"/> Coloured plates and/or illustrations/
Planches et/ou illustrations en couleur | <input checked="" type="checkbox"/> Quality of print varies/
Qualité inégale de l'impression |
| <input type="checkbox"/> Bound with other material/
Relié avec d'autres documents | <input type="checkbox"/> Includes supplementary material/
Comprend du matériel supplémentaire |
| <input checked="" type="checkbox"/> Tight binding may cause shadows or distortion along interior margin/
La reliure serrée peut causer de l'ombre ou de la distortion le long de la marge intérieure | <input type="checkbox"/> Only edition available/
Seule édition disponible |
| <input type="checkbox"/> Blank leaves added during restoration may appear within the text. Whenever possible, these have been omitted from filming/
Il se peut que certaines pages blanches ajoutées lors d'une restauration apparaissent dans le texte, mais, lorsque cela était possible, ces pages n'ont pas été filmées. | <input type="checkbox"/> Pages wholly or partially obscured by errata slips, tissues, etc., have been refilmed to ensure the best possible image/
Les pages totalement ou partiellement obscurcies par un feuillet d'errata, une pelure, etc., ont été filmées à nouveau de façon à obtenir la meilleure image possible. |
| <input type="checkbox"/> Additional comments:/
Commentaires supplémentaires: | |

This item is filmed at the reduction ratio checked below/
Ce document est filmé au taux de réduction indiqué ci-dessous.

10X	14X	18X	22X	26X	30X
<input type="checkbox"/>	<input type="checkbox"/>	<input type="checkbox"/>	<input checked="" type="checkbox"/>	<input type="checkbox"/>	<input type="checkbox"/>
12X	16X	20X	24X	28X	32X

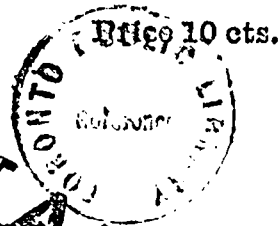

INTERNATIONAL

RAILWAY GUIDE

GIVING THE

TIME-TABLES

OF THE

Grand Trunk Railway of Canada

AND OF ALL RAILWAYS CONNECTING

CANADA AND THE UNITED STATES

1867.

OCTOBER,

1867.

CONTENTS.

	Pages		Pages
List of Places adjacent to Stations.....	1	Brockville and Sand Point.....	44
Officers of the Grand Trunk Railway... 24	24	Portland, Boston and New York.....	44
Portland and Montreal 39, 31	39, 31	St. John's and Waterloo.....	45
Montreal and Toronto..... 32, 33	32, 33	Halifax and Pictou.....	45
Toronto and Detroit 34, 35	34, 35	Halifax and Windsor	45
Montreal, Lachine and Province Line.. 34, 35	34, 35	Suspension Bridge and Windsor.....	46, 47
Buffalo and Detroit..... 36, 37	36, 37	Toronto and Hamilton.....	46, 47
Arthabaska and Three Rivers 36	36	Guelph and Harrisburgh.....	46, 47
Montreal and Rouse's Point..... 37	37	London and Sarnia.....	48
Buffalo and Goderich..... 38, 39	38, 39	Petrolia and Wyoning.....	48
New York and Buffalo (Erie Railway).. 33, 39	33, 39	St. Andrews and Woodstock Road.....	48
Montreal, Quebec and Riviere du Loup. 40	40	St. John and Shediac	49
Detroit and Chicago (Mich. Southern) .. 41	41	Buffalo and Niagara Falls	49
Detroit and Milwaukee	41	Rouse's Point and Ogdensburg.....	49
Chicago and Milwaukee.....	41	Port Dalhousie and Buffalo.....	50
Montreal and Ottawa.....	41	Boston, Portland and St. John, N. B....	50
Port Hope and Lindsay.....	42	Sumner and Mechanic's Falls	51
Port Hope and Peterboro.....	42	Detroit and Chicago (Michigan Central) 50,	51
London and Port Stanley.....	42	Stage Connections.....	50, 51
Ottawa and Prescott.....	42	Portland and Boston	51
Toronto and Collingwood.....	43	Montreal and Boston.....	52
Detroit and Cincinnati.....	43	Montreal and New York.....	52
Skowhegan and Portland.....	43	Time and Distance Indicator	54

MONTREAL:

Published by The Montreal Printing & Publishing Company,
PRINTING HOUSE, 67 GREAT ST. JAMES STREET.

203001



ROYAL INSURANCE COMPANY.

FIRE AND LIFE.

CAPITAL - - - - - TWO MILLIONS STERLING

FIRE DEPARTMENT. JUN 19 1935

Nearly the Largest Insurance Company in the World.

Annual Income £500,000.

Invested Funds in hand to meet Claims, over £800,000.

Advantages to Fire Insurers.

The Company is enabled to direct the attention of the Public to the advantages afforded in this branch.

- 1st. Security unquestionable.
- 2nd. Revenue of almost unexampled magnitude.
- 3rd. Every description of property insured at moderate rates.
- 4th. Promptitude and Liberality of Settlement.

LIFE DEPARTMENT.

LARGE LIFE BONUSES DECLARED IN 1855 AND 1860.

Two per cent. per Annum on Sum Assured.

Being *THE LARGEST BONUS* ever continuously declared by any Office.

Boons to Life Assurers:

The Directors invite attention to a few of the advantages the "Royal" offers to its Life Assurers:—

- 1st. The Guarantee of an ample Capital, and Exemption of the Assured from Liability of Partnership.
- 2nd. Moderate Premiums.
- 3rd. Small charge for Management.
- 4th. Prompt Settlement of Claims.
- 5th. Days of Grace allowed with the most liberal interpretation.
- 6th. Large Participation of Profits by the Assured, amounting to TWO-THIRDS of their net amount, every five years, to Policies then two entire years in existence.

H. L. ROUTH, Agent, Montreal.

MESSRS. FORSYTH, BELL & CO., Agents, Quebec.

MR. GEO. B. HOULISTON.....	Three Rivers
MR. JAMES MORGAN.....	Sorel.
MR. W. COOTE.....	St. Johns
MR. R. J. LONSDALL.....	Lennoxville.
MR. ANDREW THOMSON.....	Belleville.
MR. HENRY J. FREIL.....	Ottawa.
MR. R. A. YOUNG.....	Aylmer.
MR. JOHN DOWSLEY.....	Prescott.
MR. GEO. EASTON.....	Brockville
MESSRS. DEACON & MORRIS.....	Perth.
MR. M. W. STRANGE.....	Kingston.

F. H. HEWARD, Agent, Toronto

MR. WM. BELLHOUSE.....	Hamilton.
MR. F. B. BEDDOME.....	London.
MR. G. M. GOODEVE.....	Cobourg.

Entered according to Act of Provincial Legislature, in the year one thousand eight hundred and sixty-five, by JOHN TAYLOR, in the Office of the Registrar of the Province of Canada.

**List of Places adjacent to Stations on the Grand Trunk Railway,
and particulars as to the means of communication therewith.**

Name of town or village.	Nearest Station.	Distance, Miles.	Mode of Conveyance	Frequency.
Andover Corner.....	Bryant's Pond.....	21	Stage.....	Tri-weekly.
Alexandria.....	Launcester.....	16	Stage.....	"
Algonquin.....	Maitland.....	5	Private.....	"
Amherst Island.....	Kingston.....	11	Steamer.....	Daily.
Adolphustown.....	Kingston.....	30	".....	"
Alnwick.....	Cobourg.....	20	Stage private.....	Tri-weekly.
Aurora.....	Buffalo.....	15	Stage.....	Daily.
Alton.....	Brampton.....	17	Private.....	"
Arthur.....	Guelph.....	25	Stage.....	3 times daily.
Adaire.....	Lucan.....	5	".....	Twice "
Arkina.....	Widder.....	7	".....	Daily.
Armada.....	Ridgway.....	9	".....	Twice daily.
Armada Corners.....	Ridgway.....	9	".....	" "
Almont.....	Ridgway.....	25	".....	" "
Algenac, (Mich.).....	New Baltimore.....	..	".....	Daily.
Ainleyville.....	Seaforth.....	11	".....	"
Auburn or Mapleton.....	Clinton.....	9	Private.....	"
Ashfield, or {.....	Goderich.....	22	Stage.....	Daily.
Amberly }.....	Goderich.....	22	".....	"
Arkwright.....	Goderich.....	55	".....	"
Addison.....	Brockville.....	12	".....	"
Baileys Hill.....	Empire Island.....	1	Private.....	Daily.
Bridgeton.....	South Paris.....	19	Stage.....	"
Bartlett.....	Gorham.....	33	".....	Every Friday
Berlin.....	Berlin Falls.....	3	Private.....	Daily.
Boulton.....	Island Pond.....	22	Stage.....	"
Barford.....	Boundary Line.....	6	Private.....	"
Barnston Corners.....	Coaticook.....	6	".....	Semi-w'k.
Bury.....	Lemoxville.....	23	Stage.....	Daily.
Bethel.....	New Durham.....	6	Private.....	"
Belocil.....	St. Hilaire.....	1	".....	"
Becancour.....	Doucets.....	5	".....	"
Blandford.....	Stanford.....	9	".....	"
Bute.....	Becancour.....	5	Stage.....	"
Buckfield.....	Mechs Falls.....	13	Private.....	"
Brunswick.....	Stratford Hollow.....	3	".....	"
Bloomfield.....	No. Stratford.....	3	".....	"
Beebe Plain.....	Coaticooke.....	21	Stage.....	Daily.
Boundary Line.....	Point Levi.....	89	Mail.....	"
Bois Neuf.....	St. Henri.....	49	Private.....	"
Bie.....	Riviere du Loup.....	74	".....	"
Bonny Eagle.....	Portland.....	19	Stage.....	Daily.
Biddeford.....	".....	16	".....	"
Baldwin.....	".....	22	".....	"
Brommfield.....	".....	42	".....	Tri-weekly
Bridgeton.....	".....	40	".....	"
Bay City.....	Goderich.....	144	Steamer.....	Do. dur'g nav

List of Places, &c.—(Continued.)

Name of town or village.	Nearest Station.	Distance, Miles.	Mode of Conveyance	Frequency.
Boston	Portland		Steamer.....	Daily.
Bangor	"		"	Tri-weekly.
Belfast	"		"	"
Buckport	"		"	"
Berwick	Dickinson's Landing..	20	Stage	"
Bells Corners.....	Williamsburg	6	"	"
Brewers Mills.....	Kingston	18	"	"
Bath	"	18	Steamer.....	Daily.
Bridgewater	Belleville.....	27	"	"
Bloomfield.....	Brighton.....	27	Stage.....	"
Baltimore	Cobourg.....	5	"	Tri-weekly.
Bobcaygeon	Port Hope	70	Rail. to Peterboro, thence Stage.....	Daily.
Brooklin	Whitby.....	6	Stage.....	Daily.
Brownington.....	"	38	"	"
Beaverton	"	50	"	"
Brougham	Frenchman's Bay		Private	
Berwick	Weston.....	7	Stage.....	
Bolton, Ont.....	"	18	"	
Ballinafad	Georgetown.....	9	"	Daily.
Bridgeport.....	Berlin.....	3	"	"
Bamberg	Petersburg	7	Mail.....	Bi-weekly.
Belmont.....	London	12	"	Daily.
Brinsley	Lucan	8	Stage.....	Twice w'kly.
Beebe's Corners.....	Ridgeway.....	1	"	4 times a day.
Burke's "	"	9	"	2 "
Baker's "	"	11	"	Tri-weekly.
Brockway	"	20	2 Daily, Stage to Memphis, thence private.	
Brockway Centre....	Ridgway	30	2 Daily, Stage to Almonte, livery.....	
Black's Mills	"	38	2 Daily, Stage to Almonte, livery.....	
Balmoral	Canfield	12	Mail, private..	
Bloomsbury	Brantford.....	20	Stage.....	Daily.
Binford	"	8	Private	
Boston, Ont.....	"	10	"	
Bornholm.....	Mitchell	5	Private	Daily.
Bluevale.....	Seaforth	40	Stage.....	"
Bayfield	"	15	"	"
Brucefield	"	6	"	"
Blythe	Clinton	11	"	"
Belgrave.....	"	17	"	"
Bodwin	"	19	"	"
Belfast	Goderich.....	19	"	"
Beauharnois	Caughnawaga	15	Mail	"
Bogtown	Johnsons	5	Private	
Bangall.....	"	4	"	
Beaver Meadow.....	Lacolle	6	"	
Berthier en bas.....	St. Francois.....	3	"	
Belford	Port Union	8	"	
Bishop's Mills	Prescott	10	"	

List of Places, &c.—(Continued.)

Name of town or village.	Nearest Station.	Distance, Miles.	Mode of Conveyance.	Frequency.
Cumberland Centre..	Cumberland.....	3	Private	
Casco	Oxford	12	Stage	Tri-weekly.
Carroll	Northumberland.....	26	"	
Coventry	Island Pond.....	25	"	Daily.
Compton Centre.....	Compton	1½	"	Twice daily.
Clifton, Q	"	6	"	Semi-weekly
Cookshire	Lennoxville.....	13	"	Daily.
Carlton	Mechanics Falls	25	Private	
Columbia, N. H.....	North Stratford	4	Stage	Daily.
Colbrook, N. H	"	14	"	"
Clarksville, N. H.....	"	26	"	"
Canaan, Vt.....	"	25	"	"
Cookshire	Lennoxville.....	16	"	"
Castlebar	Danville	3	Private	
Chester	Arthabaska	9	"	
Chateau Richer.....	Quebec	15	"	
Cranborne	Point Levi.....	49	Mail private..	Tri-weekly.
Charlesbourg	Quebec	6	Private	
Cap Rouge.....	"	9	Stage	Daily.
Cacouna	Rivière du Loup	8	Private	
Camo	St. Anne's in Summer } Vaudreuil in Winter.. }	7	Steamer ... } Stage	Daily.
Carrillon	"	25	"	"
Chatham	"	31	"	"
Cornish	Portland.....	30	"	"
Conway, N. H.....	"	60	"	Tri-weekly.
Custine	"	Steamer	"
Cryslers	Dickinson's Landing	23	Stage	"
Cambridge	"	28	"	"
Cainstown	Mallorytown	4	Private	
Colesferry..	Lyn	2½	"	
Clayton.....	Gauanoque.....	12	Ferry	
Clark's Mills.....	Napanee.....	9	Stage	Daily.
Campbellford	Brighton.....	20	Private	
Codrington.....	"	9	"	
Consecon	"	15	"	
Cold Springs.....	Cobourg	6	Stage	Tri-weekly.
Columbus.....	Whitby	12	"	Daily.
Clairmont.....	Frenchman's Bay	Private	
Clareville	Weston.....	9	Stage	
Caledon East.....	Malton	16	"	Daily.
Churchville	"	10	"	"
Cheltenham	Brampton.....	12	Private	
Cataract	"	14	"	
Campbell's Cross	"	9	Stage	Daily.
Claude	"	12	"	"
Charlestown	"	17	"	"
Camilla	"	20	Private	
Caledon	"	15	Stage	Daily.
Conestoga	Berlin	8	"	"
Carlingford.....	Stratford.....	11	Private	
Crediton	Lucan	12	Stage	Twice w'kly.
Carlisle, (Falkirk)...	A. Craig	3½	Private	
Corunna	Sarnia	12	Boat.....	
Columbus.....	Ridgway.....	3	Livery stable.	
Capac	"	21	Stage	Tri-weekly
Clifton.....	"	24	Stage to Romeo, 2 daily, thence livery.	

List of Places, &c.—(Continued.)

Name of town or village.	Nearest Station.	Distance, Miles.	Mode of Conveyance.	Frequency.
Cayuga	Canfield	6	Mail	Daily.
Castorville	"	6	" & private.	Tri-weekly.
Canboro	"	4	"	"
Cheapside	Caledonia	20	Stage	Daily.
Carlingford	Mitchell	8	Private	"
Carlow, (Smith's Hills)	Goderich	6	Stage	Daily.
Chateauguay	Caughnawaga	5	Mail	"
Clarenceville	Lacolle	3	Private	"
Charlesville	Bowmanville	10	Stage	Daily.
Charleville	Prescott	8	Private	"
Durham	North Yarmouth	7	Stage	Daily.
Danville	New Gloucester	4	Team	"
Dixfield	Bryant's Pond	23½	Stage	Tri-weekly.
Dalton	Northumberland	18	"	"
Derby Centre	Island Pond	18	"	Daily.
Derby Line	"	22	"	"
Drummondville	Richmond	24	"	"
Dalhousie Mills	Coteau Landing	15	Private	"
Denmark	Portland	40	Stage	Tri-weekly.
Dixon's Corners	Matilda	7	Private	"
Demorestville	Shannonville	9	Ferry	Daily.
Dunbarton	Frenchman's Bay	1½	Private	"
Derry, West	Malten	5	Stage	"
Dundas	Guelph	25	"	"
Durham, Ont.	"	56	"	Tri-weekly.
Delaware	London	14	Mail	Daily.
Devon	Lucan	7	Stage	Twice daily.
Dryden	Ridgway	17	"	"
Dixie	"	26	Daily Stage to Romeo, thence liv'ry	"
DeCewsville	Canfield	9	Mail & private	Tri-weekly.
Dungannon	Goderich	12	Stage	Daily.
Durham	Caughnawaga	29	"	"
Dewittville	"	34	"	"
Delta	Brockville	24	"	"
Dundee, P. Q.	Cornwall	14	Stm. & private	"
East Pownal	North Yarmouth	3	Stage	Daily.
East Orlisfield	Oxford	6	"	Tri-weekly.
East Gilead	W. Bethel	3	Private	"
East Danmore	Berlin Falls	12	Steamer	Any time.
East Charleston	Island Pond	7	Stage	Daily.
East Burke	"	18	"	"
East Hatley	Compton	7	"	"
Eaton	Lanoxville	13	"	"
East Bethel	Leek's Mills	5	Private	"

List of Places, &c.—(Continued.)

Name of town or village.	Nearest Station.	Distance, Miles.	Mode of Convoynance.	Frequency.
Etchemin or New Liverpool	Chaudiere Curve	3	Private	
Eastport	Portland	Steamer	Twice a week
Escott	Mallorytown	5	Private	
East Hamburg	Buffalo	10	Stage	Daily.
Edmunton	Brampton	4	"	"
Erin Village	Georgetown	14	"	"
Edon Mills	Rockwood	3½	Private	
Everton	"	3½	"	
Elora	Guelph	13	Stage	3 times daily.
Elmira	Berlin	12	"	Daily.
Elginfield	Lucan	3	"	Twice daily.
Exeter	"	12	"	" "
Errill	Camlachie	3	Mail	Daily.
Emmet	Ridgway	13	Livery	
Exeter	Seaforth	10	Stage	"
Egmondville	"	1	"	"
English River	Hemmingford	5	Private	
Elgin	Brockville	34	Stage	"
Enniskillen	Bowmanville	9	"	"
East Saginaw	Goderich	160	Steamer	Tri-weekly during navigation
Fryburg	South Paris	33	Stage	Daily.
Frampton	Point Levi	41	Mail	Tri-weekly.
Father Point	Riviere du Loup	84	Private	
Freedom, N. H.	Portland	41	Stage	Daily.
Freeport	"	Steamer	"
Fredericksburg	Napanee	12	Private	
Fenelon Falls	Port Hope	63	Rail'y to Peterboro', thence by stage ...	"
Frankfort	Trenton	9	Stage	
Fergus	Guelph	13	"	Thrice daily.
Fribourg	Breslau	3	Private	
Fish Creek	St. Mary's	8	Stage	Tri-weekly.
Francistown	Lucan	13	"	Twice daily.
Falkirk (Carlisle)	Ailsa Craig	3½	Private	
Forrester	Port Huron	37	Stage	Daily.
Forrestville	"	48	"	"
Fullarton's Corners ..	Mitchell	6	"	Tri-weekly.
Formosa	Seaforth	35	"	Daily.
Franklyn	Hemmingford	15	Private	
Farmersville	Brockville	15	Stage	"
Forfar	"	33	"	"
Fort Covington, N. Y.	Cornwall	15	Stm. & private	"
Gray	Pownal	5	Private	
Greenwood City	West Paris	6	Mail coach	Daily

List of Places, &c.—(Continued.)

Name of town or village.	Nearest Station.	Distance, Miles.	Mode of Conveyance.	Frequency.
Glenhouse	Gorham	8	Stage	Three times a day in summer.
Guildhall	Northumberland	4	"	
Grafton	Bethel	22	"	Semi-weekly
Gilbert River	St. Henri	52	Private	
Green Island	Riviere du Loup	18	"	
Grand Falls	"	116	Stage	
Grenville	Vaudreuil	37	"	Daily.
Gorham Factory	Portland	13	"	"
Garden Island	Kingston	2½	Ferry	"
Gore's Landing	Cobourg	12	Stage	Tri-weekly.
Greenwood	Duffin's Creek	6	Private	
Grahamsville	Malton	1½	Stage	Daily.
Glenwilliam	Georgetown	1½	Private	
Glen Allan	Berlin	22	Stage	"
Greenock	Goderich	30	"	Tri-weekly.
Harrison	South Paris	14	Stage	Daily.
Huntingville	Lennoxville	3	"	"
Hebron	Mechanics Falls	8	Private	
Hartford	"	21	"	
Hereford	Coaticooke	16	"	
Ha! Ha! Bay	Rivière du Loup	90	Steamboat ..	" in sum'r.
Hawkes ry	St. Anne's in Summer } Vaudreuil in Winter... }	37	Steamer ... } Stage	"
Hudson	"	9	"	"
Hiram	Portland	36	"	Tri-weekly.
Harpwell	"	Steamer	Daily.
Halifax	"	"	Weekly.
Hilton	Brighton	4	Private	
Hillier	"	25	"	
Hornby	Georgetown	9	"	
Hillsburg	"	16	Stage	Daily.
Hamilton	Guelph	30	"	"
Hawkesville	Berlin	12	"	"
Heidelberg	"	7	"	"
Hillsboro'	Forrest	5	"	Tri-weekly.
Hamilton Corners	Camlachie	4	Mail	Daily.
Honejoi	Ridgway	9	Stage	Twice daily.
Hagersville	Caledonia	9	"	Daily.
Hullsville	"	11	"	"
Hamilton	"	14	"	Twice daily.
Howick, O	Seaforth	20	"	Daily.
Howick, Q	Caughnawaga	19	"	"
Huntingdon	"	39	"	"
Henrysburg	Lacolle	5	Private	
Highland Creek	Port Union	3	"	
Haysville	Hamburg	3	"	
Hogansburg, N. Y.	Cornwall	10	Stmr. private	
Hampton	Bowville	7	Stage	

List of Places, &c.—(Continued.)

Name of town or village.	Nearest Station.	Distance, Miles.	Mode of Conveyance.	Frequency.
Irasburgh	Island Pond	26	Stage.....	Daily.
Inverness	Becancour	10	"	"
Isle Perrot	St. Anne's	1	Private	
Inkerman	Matilda	15	"	
Hampstead	Shakspeare	6	"	
Ireland	Lucan	3	Stage & Stm'r	
Indiana	Caledonia	9	"	"
Inverhuron	Goderich	45	"	"
Indian Rapids	77	"	Private bey'd Saugeen.
Invermay	"	75	"	"
Isle aux Noix	Stottsville	2	Private	"
Jackson	Gorham	23	Stage.....	Weekly
Jefferson	"	18	"	"
Jessup's Mills	Lynn	3	Private	
Johnstown	Prescott	2	"	
Kingsey	Richmond	10	Stage	Daily.
Kingsey Falls	Danville	7½	Private	
Kennebec Road	Point Levi	75	Mail	Daily.
Kamouraska	St. Paschal	5	Private	
Keazars Falls	Portland	37	Stage	Daily.
Kenyon	Lancaster	14	"	
Kirk Hill	"	24	"	
Kendall	Newtonville	9	"	Tri-Weekly.
Kerby	Newcastle	8	Mail	"
Klienbury	Weston	14	Stage	Daily.
Kirkton	St. Marys	11	"	Tri-weekly.
Killa Nora	Caledonia	16	"	Daily.
Kingsbridge	Goderich	14	"	Str dur'g nav.
Kincardine	"	35	"	"
Kailess	"	30	"	Tri-Weekly.
Lovell	South Paris	24	Stage.....	Tri-weekly.
Lancaster, N. H.	Northumberland	10	"	Twice a day
Lansburgh, Vt.	"	17	"	Tri-weekly.
Lynden Centre	Island Pond	23	"	Daily.
Lynden	"	25	"	"
Lavenir	Richmond	13	"	"
Lawrence	"	20	"	Tri-weekly.
Leamington	North Stratford	9	Private	
La' Presentation	St. Hyacinthe	9	Mail	Daily.
Laprairie	St. Lambert	7	Private	
Leeds	Becancour	21	Stage	Semi-weekly.
L'Ange Gardien	Quebec	9	Private	

List of Places, &c.—(Continued.)

Name of town or village.	Nearest Station.	Distance, Miles.	Mode of Conveyance.	Frequency.
Lorette	Quebec	9	Stage	Daily.
Lake Beauport	"	12	"	"
Lac St. Francis	St. Henri	82	Private	
Lake of Three Salmon	"	7	"	
Little Falls, N. B.	Rivière du Loup	80	Stage	Tri-weekly
L'Orignal	St. Anne's in Summer } Vaudreuil in Winter.. }	42	"	Daily.
Limington	Portland	24	"	"
Limerick	"	25	"	"
Lochiel	Lancaster	22	"	
Loch Gary	"	14	"	
Lansingburg	Dickinson's Landing..	4	"	Tri-weekly.
Lonsdale	Tyendinaga	3	Private	
Lakefield	Port Hope	37	Rail to Peterboro', thence by stage....	Daily.
Leskard	Newcastle	8	Mail	Tri-weekly.
Lambton	Carlton	2	No regular means of communic'n	
Lisbon	Baden	7	Stage	Daily.
Lakeport	Port Huron	10	Stage and boat	"
Lexington	"	20	"	"
Lennox	Ridgeway	1	"	4 times daily.
Lakeville	"	27	Livery	
Listowel	Mitchell	22	Stage	Daily.
Landesborough	Clinton	6	"	"
Lucknow	Goderich	22	"	"
Lacolle	Lacolle	2	Mail	"
Minot	Empire Road	1	Mail Team...	Twice a day.
Milton Plantation	Bryants Pond	6	Stage	Daily.
Mason	West Bethel	4½	Private	
Mount Washington	Gorham	16	Stage	3 times a day in summer.
Milan Corner	Berlin Falls	8	Team	4 times week
Melbourne	Richmond	1	Stage	3 times a day
Melbourne Ridge	"	9	"	Tri-Weekly.
Magog	Sherbrooke	17	"	Daily.
Milton	St. Hyacinthe	18	Mail	Daily.
Maddington	Stanford	17	Private	
Montmorenci	Quebec	8	"	
Murray Bay	Riviere du Loup	45	Steamboat	Daily in sum.
Mongonais	Coteau Landing	22	
Martintown	Lancaster	12	Stage	
Mayfield	"	4	"	
Makenee Springs	Dickinson's	6	Ferry	
Macona	Aultsville	7	
Morrisburg	Williamsburg	1	Stage	Daily.
Merrickville	Maitland	23	Private	
Marble Rock	Gananoque	3	"	
Morton	Kingston	30	Stage	Tri-weekly.
Marysburg	"	24	Steamboat	Daily.
Mill Point	Napanee	6	Private	

List of Places, &c.—(Continued.)

Name of town or village.	Nearest Station.	Distance, Miles.	Mode of Conveyance.	Frequency.
Melrose	Shannonville	5	Private	
Madoc	Belleville	27	Stage	Daily.
Marmora	Belleville	29	Steamboat	"
Manchester	Whitby	15	Stage	"
Manilla	"	36	"	"
Markham	Toronto		"	"
Mono Junction	Weston	4	"	
Mono Mills	Malton	23	"	
Mono Centre	Brampton	30	Private	
Meadowvale	"	5	"	
Milton	Georgetown	12	"	
Minosa	Rockwood	12	"	
Morrison	Guelph	9	Stage	Daily.
Mount Forrest	Guelph	40	"	Three daily
Mannheim	Petersburg	4	Private	
Morningdale	Stratford	25	"	
Millbank	"	17	Stage	Tri-weekly.
Musselburgh	"	12	Private	
Moore	Sarnia	6	Boat	
Memphis	Ridgeway	7	Stage	Twice daily.
Massey	"	15	Stage to Memphis, thence Livery	
Macomb	"	24	Livery	
Marine City (Mich) ..	New Baltimore		Stage	Daily.
Mount Clemens	Mount Clemens	1	"	Twice daily.
Mount Healy	Caledonia	7	"	Daily.
Mount Hope	"	7	"	Twice daily.
Mount Pleasant	Brantford	4	"	Daily
Mount Vernon	"	6	Private	
Molesworth	Mitchell	26	Stage	"
Manchester (Auburn) ..	Clinton	9	Private	
Marnock	"	21	Stage	"
Mongolia	Port Union	10	Private	
Massena, N. Y.	Cornwall	8	Steamer, private	Daily.
McIntosh's Mills	Lyn	9½	Private	
McGillivray	Lucan	9	Stage	Twice daily.
McLean's Corners	Hemming's rd	8	Private	
North Pownal	Pownal	3	Private	
North Gray	"	4	"	
New Gloucester (Lower)	New Gloucester	1	Mail	[train. On arrival of
North Raymond	"	9	"	Daily.
Naples	Oxford	16	Stage	Tri-weekly.
Norway Village	South Paris	2	Hack	Every train.
North Paris	West Paris	2½	Mail coach	Daily.
North Woodstock	Bryant's Pond	2	Stage	"
North Albany	West Bethel	5	Private	
North Canary	Gorham	35	Stage	Every Sat'y.
Northumberland Falls ..	Northumberland	4	"	
Newport	Island Pond	22	"	Daily.
Nury	Bethel	6	"	3 times weekly.

List of Places, &c.—(Continued.)

Name of town or village.	Nearest Station.	Distance, Miles.	Mode of Conveyance.	Frequency.
North Ham	Arthabaska	19	Private	
New Liverpool or Etehemin	Chaudière Curve	3	"	
Newfield	Portland	30	Stage	Tri-weekly.
New York	"	Steamer	Twice a w'k.
Notfield	Lancaster	18	Stage	
Newington	Dickinson's Landing	10	"	Tri-weekly.
North Augusta	Maitland	11	Private	
Newburg	Napanee	7	Stage	Daily.
Northport	Shannonville	5	Ferry	"
North Douro	Port Hope	Ra'y to Peter- boro, thence by stage	"
Newtonville (village)	Newtonville	3	Private	
Norval	Norval	1½	"	
Nassagaweya	Rockwood	8	"	
New Dundee	Petersburg	6	"	"
Nithburg	Shakspeare	8	"	
Nilestown	London	6	Mail	"
Nairn	Ailsa Craig	3	Private	
New Baltimore	New Baltimore	5	Stage	Twice daily.
New Durham	Brantford	17	Private	
Newport	"	20	"	
Norwichville	"	3	"	
Newery	Mitchell	16	Stage	Daily.
Norton Creek	Hemmingford	10	Private	
Napierville	Stottsville	7	"	
Newboro'	Brockville	38	Stage	"
Ownstown	Caughnawaga	28	Stage	Daily.
Oxford Village	Oxford	2	{ Coach } Stage	3 times a day Tri-weekly.
Orleans Island	Quebec	6	Ferry Steam'r	Daily.
Oslpee, N. H.	Portland	40	Stage	Tri-weekly.
Otisfield	"	40	"	"
Osnabruk Centre	Dickinson's Landing	7	"	"
Odessa	Kingston	12	"	Daily.
Orena	Newcastle	5	Mail	"
Orangeville	Brampton	22	Private	
Owen Sound	Guelph	87	Stage	3 times daily
Oil Springs	Sarnia	18	" & Boat	Daily.
Oaklands	Brantford	2	"	"
Odelltown	Lacolle	3	Private	
Paris Hill	South Paris	3	Hack	Every train.
Peru	Mechanics Falls	29	Private	
Poland	"	4	"	
Pittsburg, N. H.	North Stratford	30	Stage	Daily.
Pacquetville	Coaticooke	24	Private	
Pintendre	St. Henri	2	"	

List of Places, &c.—(Continued.)

Name of town or village.	Nearest Station.	Distance, Miles.	Mode of Conveyance.	Frequency.
Point Fortune.....	St. Anne's in Summer Vaudreuil in Winter.	24	Steamer ... Stage	Daily.
Porter	Portland.....	35	"	"
Pittsburg	Gananoque.....	10	Private.....	
Picton.....	Belleville	26	Stemr., Stage.	Daily.
Prince Albert.....	Whitby	18	Stage	"
Port Perry.....	"	20	"	"
Pine Grove	Weston.....	8	"	"
Paisley	Goderich.....	76	Steamer.....	Daily.
Phillipsburg	Baden	5	"	Daily.
Poole	Stratford.....	16	"	Tri-Weekly.
Prospect Hill.....	Granton	3	Private	
Petrolia	Sarnia.....	15	Stage, Boat..	Meet all trai's
Pinnebagg	Port Huron	89	"	Daily.
Port Huron.....	Port Huron	1½	Street car....	Every ½ hour
Port Maitland.....	Dunnville	6	Private	
Port Dove.....	Caledonia	23	Stage	Daily.
Port Rowan.....	Brantford	36	"	"
Port Albert.....	Goderich.....	10	"	"
Pine River.....	"	28	"	"
Port Bruce	"	50	Steamer.....	Daily.
Port Elgin.....	"	60	"	" during navigation
Percy's Corners.....	Hemmingford.....	18	Private.....	
Phillipsville.....	Hamburg	3	"	
Rumford Corner.....	Bryant's Pond.....	10	Stage.....	Daily.
Randolph	Gorham	6	"	Every Friday
River David	Upton	30	Private.....	
Roxton Falls	Acton	6	Stage.....	Daily
Riv. Ouelle (Village).	River Ouelle.....	4	Private.....	
Rimouski	Riviere du Loup	66	"	
Rigaud	St. Anne's in Summer Vaudreuil in Winter.	16	Stage	Daily.
Raymond	Portland.....	30	"	Tri-weekly
Rockland.....	"		Steamer	"
Rockport	Mallorytown	9	Private	
Roslin.....	Belleville	12	Steamer	Daily.
Rogerville	Lucan	17	Stage.....	"
Ravenswood	Widder	7	Mail	Tri-weekly.
Rock Falls.....	Port Huron	60	Stage.....	Daily.
Richmond	Ridgeway	1	"	4 times daily.
Romeo	"	13	"	Twice "
Ray	"	14	"	" "
Rochester	"	30	Stage Twice a day, Romeo	Thence by liv.
Roseville	Utica	4	Private	
Roy's Corners	Mitchell	6	Private	
Riversdale.....	Goderich.....	35	Private	
Reham	Hemmingford	5	"	
Russeltown.....	"	13	"	
Roxboro'	Cornwall.....	15	"	

List of Places, &c.—(Continued.)

Name of town or village.	Nearest Station.	Distance, Miles.	Mode of Conveyance.	Frequency.
Shaker Village	New Gloucester	7	Private	Daily.
South Poland	Empire Road	5	"	Any time.
Stanstead Plain	Coaticook	18	St'go to Beebe Plain, thence Rail	Daily.
St. Johnsbury	"	32	"	"
Sawyerville	Lennoxville	19	"	"
St. Germain	Upton	16	Private	
St. Hélène	"	7	Mail	Tri-weekly.
St. Valerien	Upton	8	Private	
Summer	Mechanics Falls	18	Mail	Tri-weekly.
Stewartstown	North Stratford	22	Stage	Daily.
St. Pie	St. Hyacinthe	10	Mail	"
St. Simon	"	9	"	"
St. Barnabé	"	9	"	"
St. Dominique	"	6	"	"
St. Damase	"	9	"	Tri-weekly.
St. Rosalie	"	3	"	Daily.
St. Jude	"	12	"	Tri-weekly
St. Guillaume d'Upton	"	27	"	"
St. Mathias	St. Hilaire	6	"	Daily.
St. Jean Baptiste	"	6	"	"
St. Charles	"	9	"	"
St. Marc	"	9	"	"
St. Denis	"	15	"	"
St. Antoine	"	15	"	"
St. Ours	"	21	"	"
St. Roch	"	21	"	"
St. Bruno	Boucherville	1	Private	
St. Joli	"	5 $\frac{1}{2}$	"	
St. George de Windsor	Danville	10 $\frac{1}{2}$	"	
St. Hypolite de Vallière	"	12	"	
St. Camille	"	17	"	
St. Albert	"	8	"	
St. Patrick's Hill	"	5	"	
St. Christophe	Arthabaska	3	"	
South Ham	"	27	"	
St. Norbert	"	9	"	
St. Valois de Bulstrode	"	9	"	
St. Gregoire	Doucet's	5	"	
St. Sophie	Somerset	1	"	
St. Flavien	Methot's Mills	4	"	
St. Croix	"	15	"	
St. Agathé	"	8	"	
St. Sylvestre	"	26	"	
St. Etienne	"	3	"	
St. Anne's	Quebec	21	"	
St. Poy	"	Stage	Daily
St. Isidore	Point Levi	18	Mail	"
St. Mary	"	30	"	"
St. Joseph	"	39	"	"
St. François	"	49	"	"
St. George	"	62	"	"
St. Anselme	"	16	Private & Mail	Mail tri-w'k.
St. Anedine	"	25	"	"
St. Marguerite	"	34	"	"

List of Places, &c.—(Continued.)

Name of town or village.	Nearest Station.	Distance, Miles.	Mode of Conveyance.	Frequency.
St. Claire	Point Levi	39	Private & Mail	Mail tri-w'k.
St. Malachie	"	24	" "	"
Stanton	"	32	" "	"
St. Féréole	St. Henri	2	Private	
St. Henri	"	3	"	
St. Lambert	"	9	"	
St. Henedine	"	17	"	
St. Barnard	"	13	"	
St. Elzear	"	13	"	
St. Ephreme	"	55	"	
Sydney	"	61	"	
St. Victoire	"	75	"	
St. Gervais	St. Charles	5	"	
St. Cyrille	L'Islet	5	"	
St. Aubert	St. Jean	1½	"	
St. Pacome	Rivière Ouelle	1	"	
St. André	St. Alexandre	6	"	
St. Geneviève	Point Claire	3	"	
St. Andrews	Vaudreuil in Winter.	25	Stage	Daily.
St. Eugene	"	26	"	"
St. Polycarpe	Coteau Landing	6	Private	
St. Zotique	"	3	Mail	Daily.
Standish	Portland	16	Stage	Daily.
Steep Falls	"	37	"	"
Saco	"	14	"	"
Sibago	"	33	"	Tri-weekly
St. Johns	"	Steamer	Twice a w'k in sun'r, 1 do in win.
Summerstown	Lancaster	7	Stage	
St. Raphael	"	8	"	
South Finch	Dickinson's	15	"	Tri-weekly.
South Mountain	Matilda	25	Private	
South Lake	Gauanoque	3	"	
Sydenham	Kingston	16	Stage	Daily.
Stirling	Belleville	14	Steamer	"
Smithfield	Brighton	4	Private	
St. Andrews	Weston	4	Stage	Daily.
Springville	Buffalo	30	"	"
Sandhill	Malton	12	"	"
Sleswick	"	18	"	"
Stanley Mills	"	6	"	"
Streetsville	Brampton	12	Private	
Salmonville	Norval	5	"	
Stewartown	Georgetown	2	"	
Silver Creek	"	3½	Stage	Daily.
Salena	Guelph	14	"	3 times d'ly.
Saugeen or Southamp- ton	Goderich	65	Steamer	Daily.
St. Jacobs	Berlin	8	"	"
St. Clemens	"	9	"	"
St. Agatha	Petersburg	2½	Mail	"
Sebastopol	Shakspeare	2	Private	
Sebringville	Stratford	5	"	
St. Johns	London	6	Mail	Daily.
Sylvan	Pk. Hill	5	Private	
Sauble	"	4	"	

List of Places, &c.—(Continued.)

Name of town or village.	Nearest Station.	Distance, Miles.	Mode of Conveyance.	Frequency.
Sarnia	Sarnia	3	Stage & Boat.	Daily.
Sandbeach	Port Huron	62	"	"
Smith's Corners	Ridgeway	15	"	Tri-weekly.
St. Clair	Ridgway	14	Stage	Daily.
Stony Creek	Utica	15	Private	"
Stromness	Dunnville	5	"	"
South Cayuga	"	7	"	"
Selkirk	Caledonia	14	Stage	"
Sinclairville	Canfield	6	Private	"
Scotland	Brantford	14	Stage	"
Simcoe	"	24	"	"
Strathallen	Tavistock	7	Private	"
Smith's Falls	Goderich	6	Stage	"
St. Helen's	"	13	"	"
Scone	"	70	"	"
St. Philomene	Caughnawaga	8	"	"
St. Martin	"	5	"	"
St. Isidore	St. Isidore	3	Private	"
St. Urbain	"	6	"	"
St. Pierre	"	4	"	"
St. Antoine Abbe....	St. Remi	21	Stage	Daily.
St. Jean Chrysostôme.	"	15	"	"
St. Edouard	"	6	"	"
St. Michel	Lapigeonnière	6	"	"
Sherrington	Johnson's	5	Mail	Tri-weekly.
St. Valentin	Stottsville	3	Mail	Daily.
St. Thomas	"	2	Ferry	"
St. Francois	St. Francois	3	Private	"
St. Pierre	"	3	"	"
St. Roch	St. Roch	"	"
St. Louise	"	"	"
Stouffville	Port Union	16	"	Daily.
Summerstown	Cornwall	8	"	"
St. Andrew's	"	7	Mail	"
Saginsw	Goderich	164	Steamer	Tri-w'kly d'g navigation
		37		
Troy	Island Pond	1	Stage	Daily.
Three-Rivers	Doucet's Landing ..	32	Ferry	"
Trois Pistoles	Rivière du Loup	20	Private	"
Tadousac	Rivière du Loup	36	Steamboat ..	" in sum'r
Tamworth	Napanee	22	Stage	Daily.
Thomasburg	Belleville	22	Steamer	"
Tweed	"	8	"	"
Tullamore	Malton	12	Stage	"
Thamesford	Thorndale	14	Private	"
Tetersville	Brantford	20	"	"
Trowbridge	Mitchell	45	Stage	Daily.
Tiverton	Goderich	31	Steamer	Daily.
Teeswater	Clinton	65	"	"
Tara	Goderich	9	"	"
Tyrone	Bowmanville		"	"
Upper Gloucester....	New Gloucester.....	2½	Mail route...	Arriv. of train

List of Places, &c.—(Continued.)

Name of town or village.	Nearest Station.	Distance, Miles.	Mode of Conveyance.	Frequency.
Ulverton.....	Richmond	10	Stage	Daily.
Upton.....	Bethel.....	26	"	Semi-weekly
Uxbridge	Whitby.....	22	"	Daily.
Utica	Utica	8	Private.....	
Underwood	Goderich.....	50	Steamer	Daily.
Unionville	Brockville.....	9	"	"
Valleyfield	Coteau Landing	9	Mail.....	
Vermontown.....	Whitby	38	Stage.....	Daily
Vittoria.....	Brantford	32	"	"
Varma.....	Seaforth	6	"	"
West Durham.....	North Yarmouth	7	Stage	Daily.
Walnut Hill	"	3	Private.....	"
West Pownal.....	Pownal	0	"	
Waterman's Mills.....	Empire Road.....	1	"	Any time,
Workman's Hill	"	4	"	"
Waterford	South Paris	12	Stage	Tri-weekly.
Whitfield, N. H.....	Northumberland	18	"	
West Charleston.....	Island Pond	13	"	Daily.
Willoughby Lake.....	"	20	Private.....	
West Hatley	Compton.....	9	Stage	Daily.
West Minot	Mechanics Falls.....	4	Private.....	
West Pcland.....	"	8	"	
Wainstown, Vt	Stratford Hollow	2	"	
West Stewarttown	North Stratford	24	Stage	Daily.
Wickham.....	Durham	14	Private.....	
West Chester	Stanford	8	"	
West Gorham	Portland.....	13	Stage	Daily.
West Point	"	18	"	"
West Buxton.....	"	20	"	"
Windham Hill	"	16	"	Tri-weekly.
Winterport.....	"	Steamer	"
Williamstown	Launcester	5	Stage	
Woodland	Dickinson's Landing.....	3	"	Daily.
Winchester	Williamsburg	18	"	Tri-weekly.
Woodburn	Gananoque	4	Private.....	
Waterloo	Kingston.....	3	Stage	Daily.
Wolf Island	"	4	Ferry	"
Wellington.....	"	45	Steamer	"
Warsaw	Port Hope	40	R'y to Peterboro', thence by stage ..	"
Whitevale	Frenchman's Bay		Private.....	
Williamsville	Buffalo	11	Stage	Daily.
White's Corners	"	11	"	"
Whittington	Brampton	40	Private.....	
Walkerton	Guelph	66	Stage	3 times daily
Waterloo	Berlin	2	"	Twice "

List of Places, &c.—(Continued.)

Name of town or village.	Nearest Station.	Distance, Miles.	Mode of Conveyance.	Frequency.
Wellesley	Baden	9	Stage	Daily.
West Corners.....	Stratford.....	17	"	Tri-weekly.
Winterborne	Breslau	5	"	
Whitney.....	Thorndale	3	Private.....	
West McGillivray ..	Pk. Hill	5	"	
Wales	Ridgeway	11	Livery	
Washington	"	24	Stage	Daily.
Wellandport	Danville	12	Private.....	
Wolfstown.....	Somerset.....	24	Private.....	
Waterford	Paris	13	Stage	Daily.
Wolverton	Drumbo	3	Private.....	
Washington	"	5	"	
Woodstock.....	Tavistock	14	"	
West Monkton	Mitchell	10	Stage	Daily.
Walton	Seaforth	10	"	"
Wroxeter	"	24	"	"
Walkerton	"	37	"	"
Wingham	Clinton	22	"	"
West Arran	Goderich.....	70	"	"
Westport	Brockville	45	"	"
Williamsburg	Bowmanville.....	18	"	"
York	Caledonia	5	Stage	Daily.
Zetland.....	Clinton	24	Stage.....	Daily.

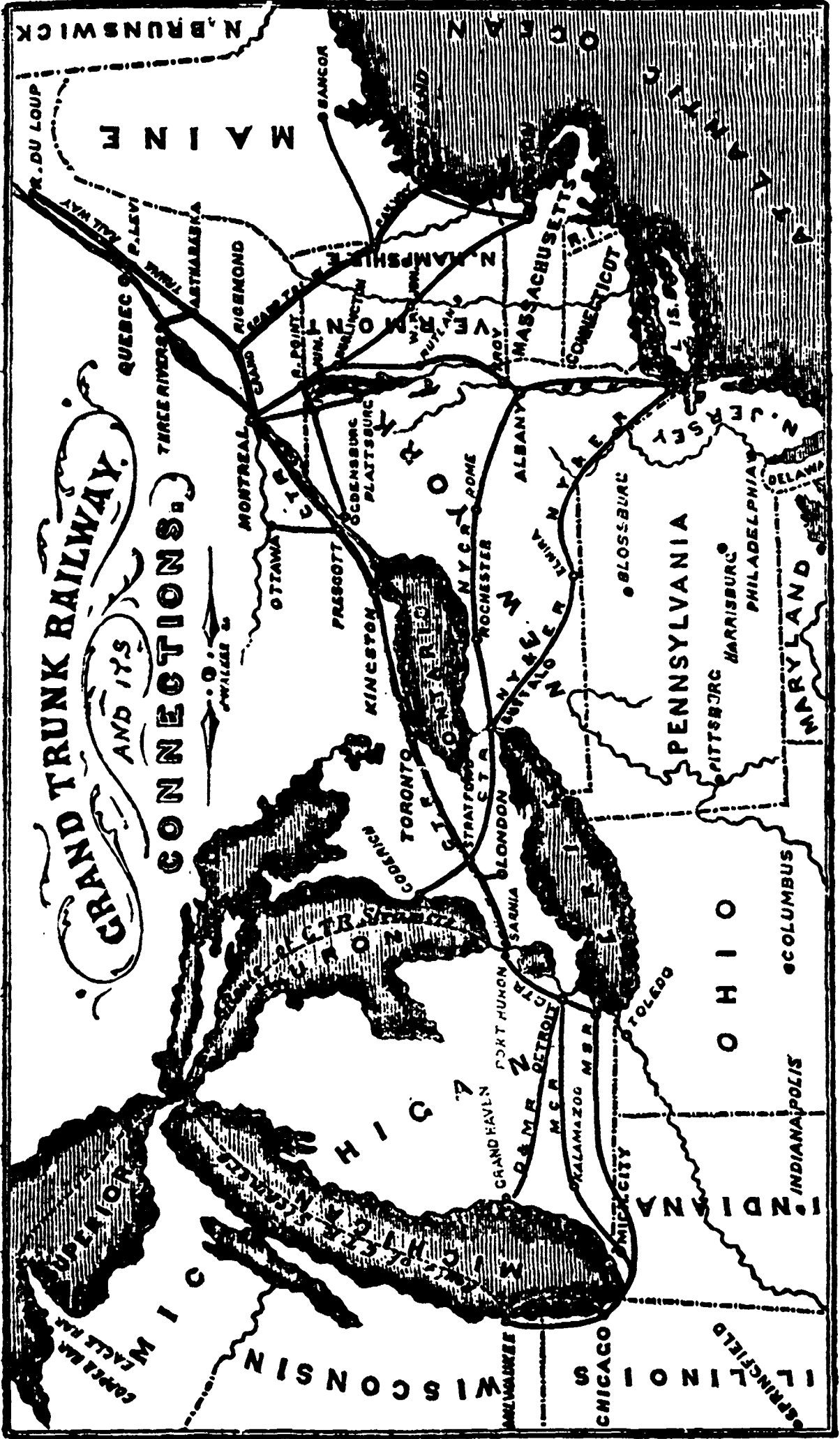

S T . L A W R E N C E H A L L ,
Great St. James Street,
MONTREAL.

H. HOGAN,.....PROPRIETOR.

T HIS First-class Hotel, the largest in Montreal, and which has long been regarded by the Travelling Public as the most popular and fashionable resort, is situated opposite the Post Office, and contiguous to the Banks, French Cathedral, or Church Ville Marie, the Champ de Mars, where the Troops are reviewed, and other Public Institutions. It has been under the charge of its present Proprietor for over fifteen years. A large part of the Hall was engaged by the Government for the Suite of His Royal Highness the Prince of Wales on his visit to this city. The Proprietor would take this opportunity of thanking his numerous friends for past favors, and to inform them that he has during the past winter built a large addition to the Hall, and hopes in future to be able to accommodate all who may favor his establishment.

Telegraphic communication from the Hotel.

4.7

R U S S E L L ' S H O T E L ,
PALACE STREET,
Q U E B E C , C . E .

T HE above Hotel, known all over the Province, is still open for the accommodation of Guests, and every attention continues to be paid to those who favor it with their patronage.

THE ST. LOUIS HOTEL, ST. LOUIS STREET,

Is also open. Extensive alterations have been made, and it is now equal to any Hotel in the Province. There is house accommodation for a much larger number of guests than formerly.

Carriages in summer, and Sleighs in Winter

Always at hand to convey Visitors to the various places of interest, such as the

Montmorency Falls,

Plains of Abraham,

Chaudiere Falls,

The Indian Village of Lorette, &c., &c.

T E R M S M O D E R A T E .

5.7

CHEAP ENGLISH PAPER WAREHOUSE.

ROBT. WEIR & CO.,

P A P E R M A K E R S , W H O L E S A L E S T A T I O N E R S
PRINTERS AND BOOKBINDERS,

Manufacturers of

ACCOUNT BOOKS, ENVELOPES, AND STATIONERY,

39 & 41 Great St. James Street, Montreal.

Importers of the best English Hand-made Papers; Bookbinders' Materials of all kinds.

A large Stock always kept on hand.

10.7

A. RAMSAY & SON,

IMPORTERS OF OILS, PAINTS, VARNISHES, BRUSHES, &c.,

Rolled, Rough and Polished Plate Glass, English & German Sheet Glass,

GLAZIERS' DIAMONDS, GOLD & SILVER LEAF BRONZES, &c.,

37, 39 & 41, Recollet Street, MONTREAL.

10.7

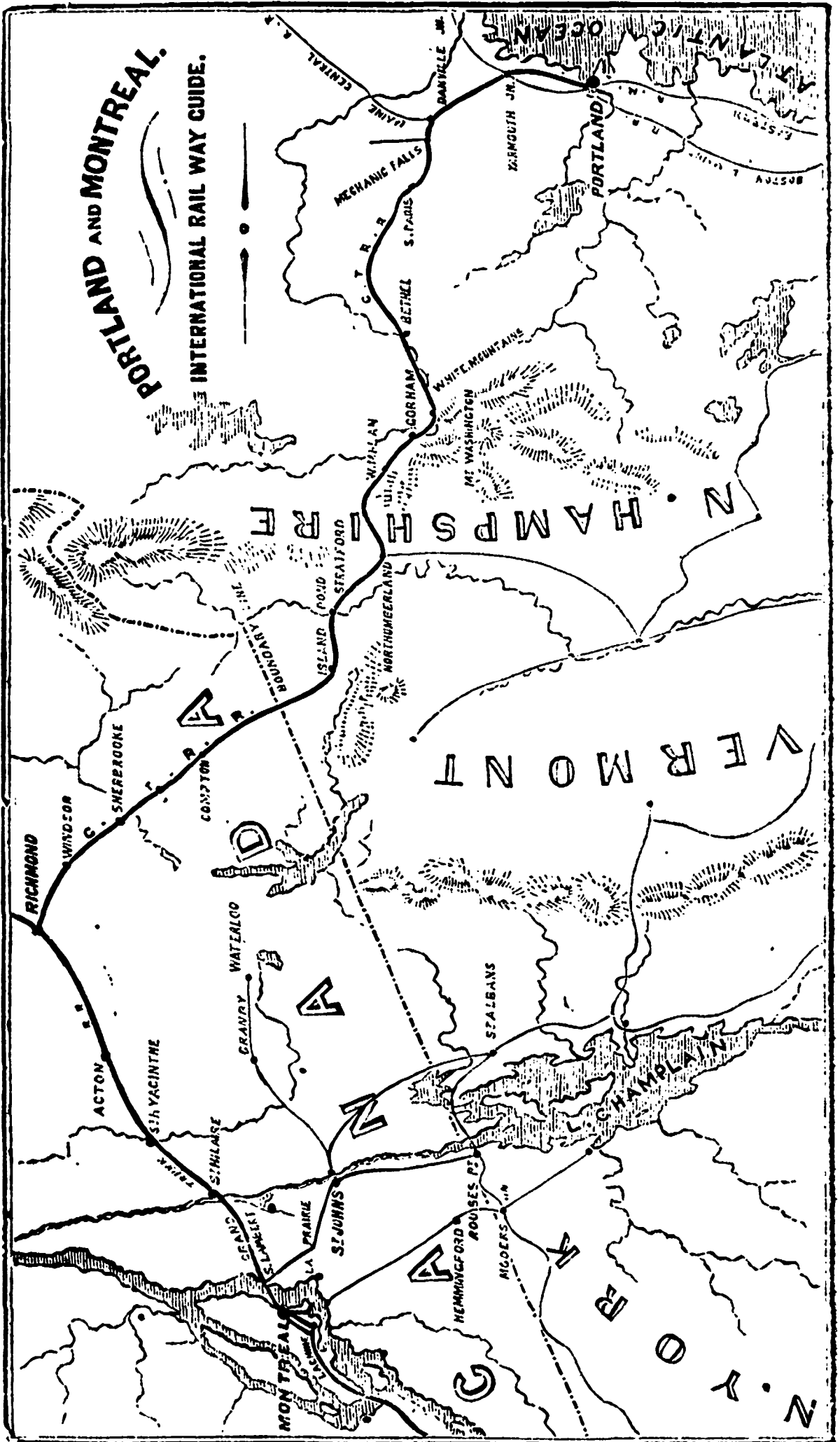

WADDELL & PEARCE,
HARDWARE COMMISSION MERCHANTS,
 AND IMPORTERS OF
IRON, STEEL, METALS, AND RAILWAY SUPPLIES,
No. 27 St. John Street, Montreal, C.E.

Sole Agents in Canada and British Provinces of N.A. for

Charles Cammell & Co., (Limited), "Cyclops" Steel and Iron Works, Sheffield.
 The Bowling Iron Company (near) Bradford, Yorkshire.
 The Yorkshire Engine Company (Limited) Sheffield, Yorkshire.
 Patent Shaft and Axle Tree Company (Limited) Brunswick Iron Works, Wednesbury.
 Lloyd & Lloyd, Albion Tube Works, Birmingham.
 S. Moulton & Co., Kingston India Rubber Mills, Bradford.
 Walker & Hall, Electro Plate Works, Sheffield.
 John Trippett & Brother Shipping Agents, Liverpool and New York.
 Wm. F. Sim & Co., Pontpool Tin, and Pontypool "cold rolled" Canada Plates and Metals. Best Refined (\$ Crown) Bar Iron, &c.
 The Hart Manufacturing Company (Successors to Bliven, Mead & Co.), New York.
 Green's Patent Tube Company (Limited), Sole Manufacturers of Green's Patent "Solid Drawn" Brass Tubes.
 Hockley, Bolt, Nut, and Rivet Company, Birmingham.

N.B.—A stock of Charles Cammell & Co.'s Warranted Cast and Spring Steel and "Cyclops" Files constantly on hand.

5.7.P

THE CANADIAN EXPRESS COMPANY

Forward Merchandise, Money, and Packages of every description, collect Bills with Goods, Notes and Drafts, throughout the

CANADAS AND THE UNITED STATES,

Running daily (Sundays excepted) over the entire line of the

GRAND TRUNK RAILWAY,

THE GREAT WESTERN (Toronto and Hamilton),

PRESCOTT & OTTAWA, BROCKVILLE & OTTAWA, and PORT HOPE & PETERBOROUGH RAILROADS,

In charge of Special Messengers.

Packages and Freights forwarded by the Montreal Ocean Steamship Company to and from all parts of Europe,

Debenture Goods or Goods in Bond will be promptly attended to and forwarded with despatch. Invoices should be sent with all Goods going to the United States.

Montreal—D. T. IRISH, Agent.
 Portland—J. G. PRINDLE, "
 Toronto—M. H. IRISH, "
 Hamilton—J. D. IRWIN, "

Kingston—J. C. CLARK, Agent.
 Ottawa—W. H. SAWYER, "
 Quebec—W. C. SCOTT, "

Liverpool, England—No. 22 Tower Buildings, Water Street, ALEX. BLACKWOOD, Agent.

6.7.P

G. CHENEY, Supt.

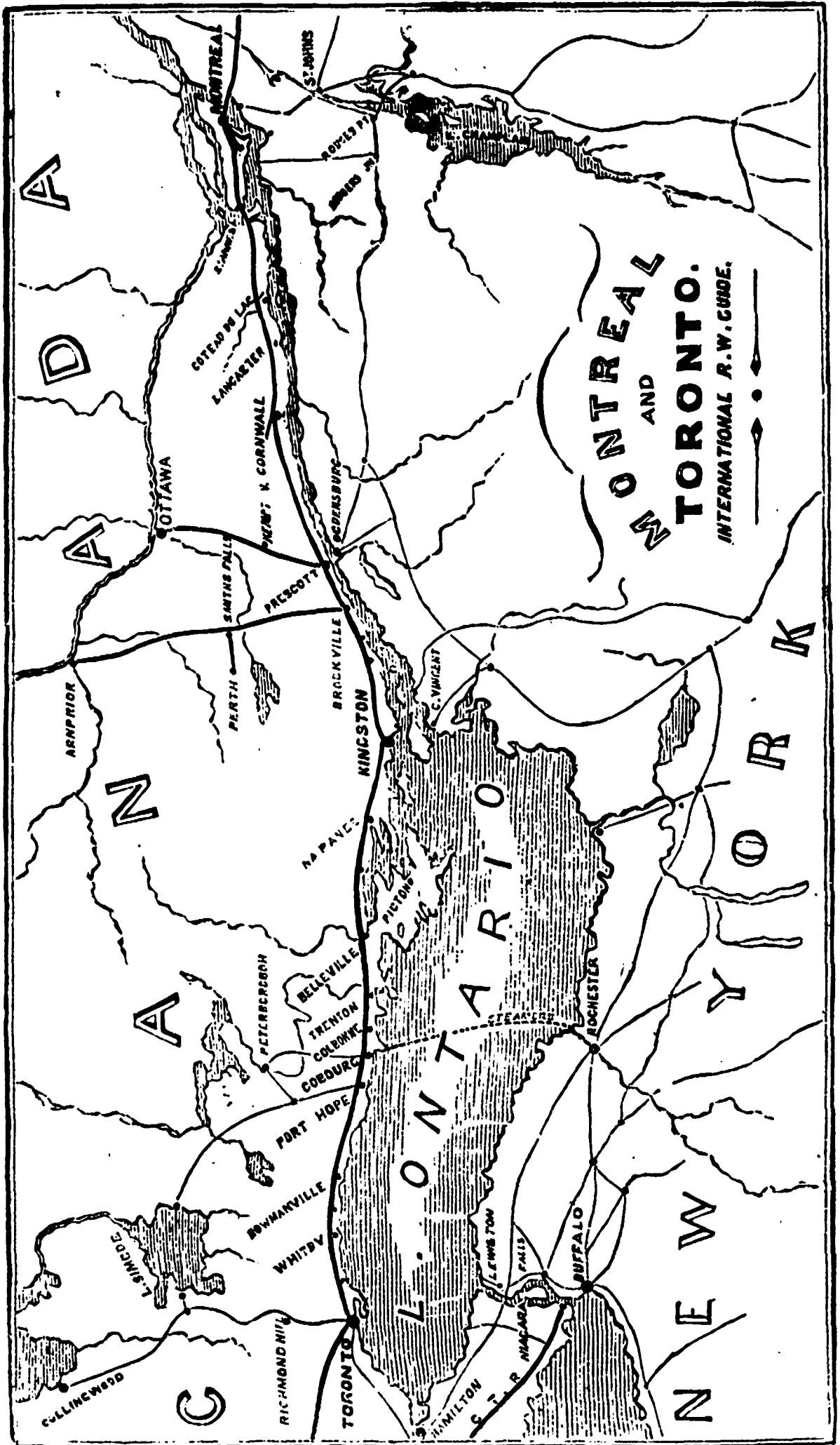

GRAND TRUNK RAILWAY.
STEAM COMMUNICATION TO
HALIFAX, N. S., AND ST. JOHN, N. B.

THE SPLENDID FIRST-CLASS STEAMER

1867



1867

"CARLOTTA"

WILL SAIL REGULARLY BETWEEN

PORTLAND AND HALIFAX

IN CONNECTION WITH

THE GRAND TRUNK RAILWAY,

LEAVING PORTLAND EVERY SATURDAY AT 4 P. M.,

AND

HALIFAX EVERY TUESDAY AT 4 P. M.

FARE BETWEEN PORTLAND AND HALIFAX, \$6.00 GOLD.

TO

ST. JOHN, N. B.

STEAMERS WILL LEAVE

Portland, calling at Eastport, on Mondays, Wednesdays & Fridays, at 4 P. M.

AND RETURN

From St. John, N. B., for Eastport and Portland, on Mondays, Wednesdays & Fridays, at 8 A. M.

Through Tickets issued, and Freight shipped on Through Bills of Lading, to and from the principal Stations on the Grand Trunk Railway, at lower rates than by any other Route.

Montreal, May 27th, 1867.

C. J. BRYDGES, *Managing Director.*

COMMISSION MERCHANTS.

KIRKWOOD, LIVINGSTONE & Co.

PRODUCE, LEATHER AND GENERAL COMMISSION
MERCHANTS.

503 St. Paul Street, Montreal.

Consignments of:

Grain.

Flour.

Ashes.

Butter.

Pork,

Leather, &c., &c.,

Carefully and promptly realized and returns promptly made.

ADVANCES:—Cash advances made and Drafts authorized on all descriptions of Produce consigned for sale in this or Foreign Markets.

10.7

TUCKER DAVID,

COAL AND GENERAL COMMISSION MERCHANT.

78 MCGILL STREET,

MONNREAL.

Coals, Fire Brick, Fire Clay, &c., &c.

Curtiss' & Harvey's Gunpowder.

Leaf Tobacco, Bottles, &c.

COMMISSION MERCHANTS.

HELIWELL & MACPHIE

Commission Merchants and Brokers,

For the sale and purchase of Flour, Grain, Provisions, Ashes, Salt, Fish & Fish Oils, &c.,

Office:—Corner St. Nicolas & St. Paul Streets,
MONTREAL.

6.7.P

CAMPBELL BRYSON,

COMMISSION MERCHANT,

And dealer in

HIDES, OIL, LEATHER, FINDINGS, &c.,

Nos. 9 & 11 Lemoine Street,

MONTREAL.

Liberal Advances made on Consignments.

9.7

C. H. BALDWIN & CO.,

COMMISSION MERCHANTS,

Importers and Wholesale Dealers in

WINES, GROCERIES, CIGARS, &c.,

18 Lemoine Street,

MONTREAL.

10.7

RIVIERE DU LOUP AND MONTREAL.

INTERNATIONAL R.W. GUIDE.

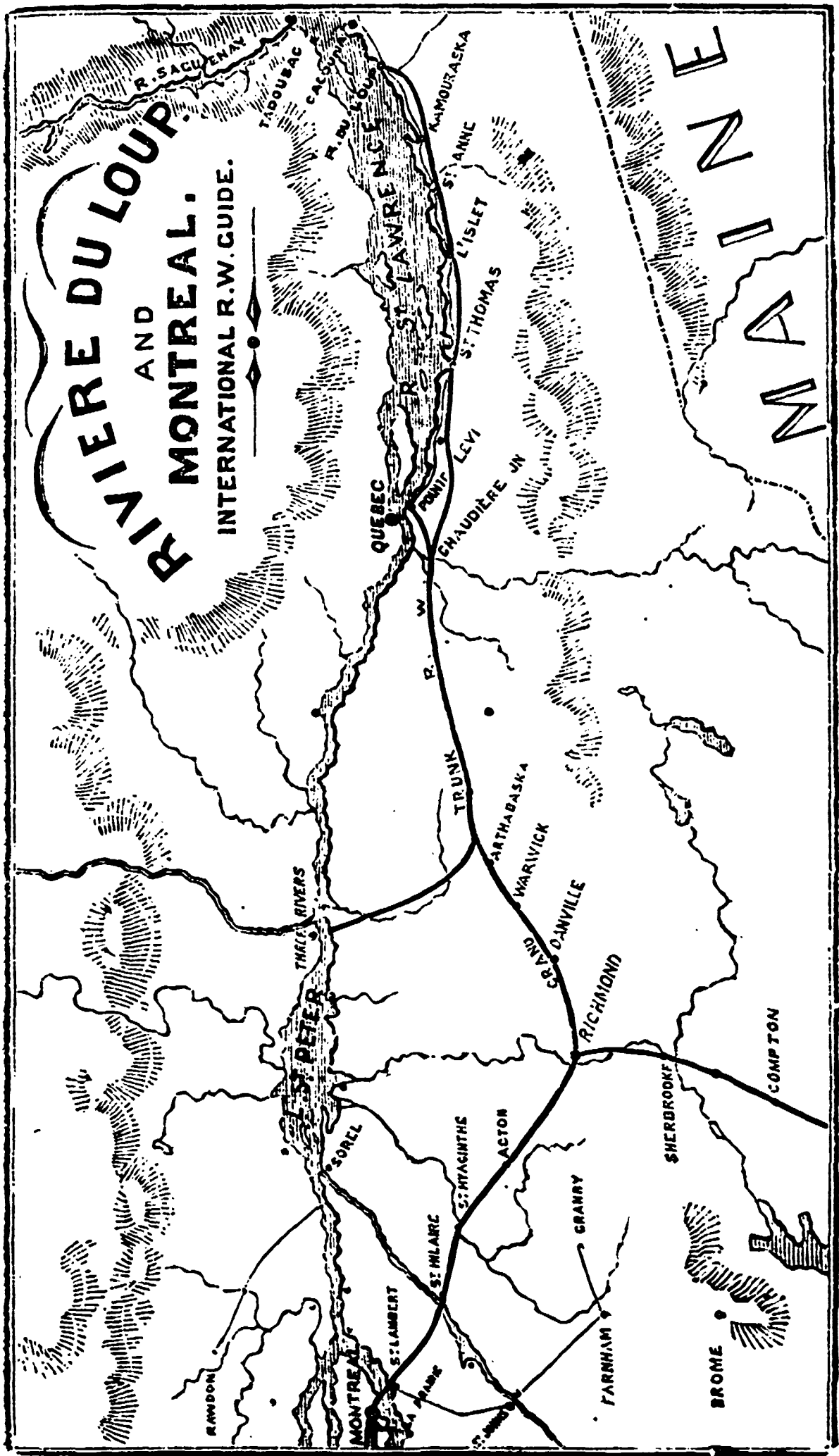

MANITOWAG

Grand Trunk Railway Company of Canada.

PRESIDENT:

EDWARD W. WATKIN, Esq., M. P., London.

CHAIRMAN OF CANADIAN BOARD:

Hon. JAMES FERRIER, M.L.C., Montreal.

MANAGING DIRECTOR:

CHARLES JOHN BRYDGES, Esq., Montreal,

OFFICERS:

JOSEPH HICKSON, Secretary and Treasurer.
 RICHARD EATON, Locomotive Superintendent.
 J. F. BARNARD Engineer, East of Montreal.
 E. P. HANNAFORD " West " "
 T. B. HAWSON Auditor.
 H. SHACKELL General Passenger Agent, Montreal.
 F. C. STRATTON, General Eastern Freight Agent, Montreal.
 P. S. STEVENSON, General Western Freight Agent, Toronto.
 J. TAYLOR, Inspector of Stores, Montreal.
 H. W. WALKER, Book Keeper.

LOCAL SUPERINTENDENTS:

W. J. SPICER, { Montreal to Detroit.
 { Buffalo to Goderich.
 { Montreal to Province Line.
 H. BAILEY, { Montreal to Portland.
 { Montreal to Rouse's Point.
 A. S. MACBEAN, Richmond to Quebec and Riviere du Loup.

AGENCIES:

NEW YORK E. P. BEACH, General Agent, 175 Broadway.
 BOSTON { S. SHACKELL,
 { C. SHUTTER
 BANGOR, Me WM. FLOWERS.
 OGDENSBURGH C. J. BALDWIN.
 BUFFALO GEORGE H. TRYON.
 CINCINNATI TAYLOR & BROTHER.
 { JAMES WALSH
 {
 CHICAGO { J. H. WHITMAN.
 {
 MILWAUKEE JOHN H. MUIR.
 ST. LOUIS JAMES SMITH.
 DETROIT E. REIDY.
 HALIFAX, N. S. BFN. WEIR.
 ST. JOHN, N. B. GEO. THOMAS.

JOHN SHEDDEN, CARTAGE AGENT FOR GRAND TRUNK RAILWAY CO., AND GENERAL FORWARDER.

OFFICES: 88 McGill Street, Montreal, C. E.
 " 42 Front Street, Toronto, C. W.
 " King Street, Hamilton, "
 " Richmond Street, London "
 " Grand Trunk Railway Freight Office, Galt, C.W.
 " do do Detroit, U.S.

Shippers or Consignees of Merchandise will insure *Safety, Economy and Despatch* in transporting Freight by directing consignments "care of John Shedden" at any of the above mentioned places.

10.7

W. NOTMAN,
 PHOTOGRAPHER TO THE QUEEN,
Bleury Street, MONTREAL.

11.7.P

CANADA

MONTREAL TO BOSTON
AND
NEW YORK.
INTERNATIONAL R.W. GUIDE.

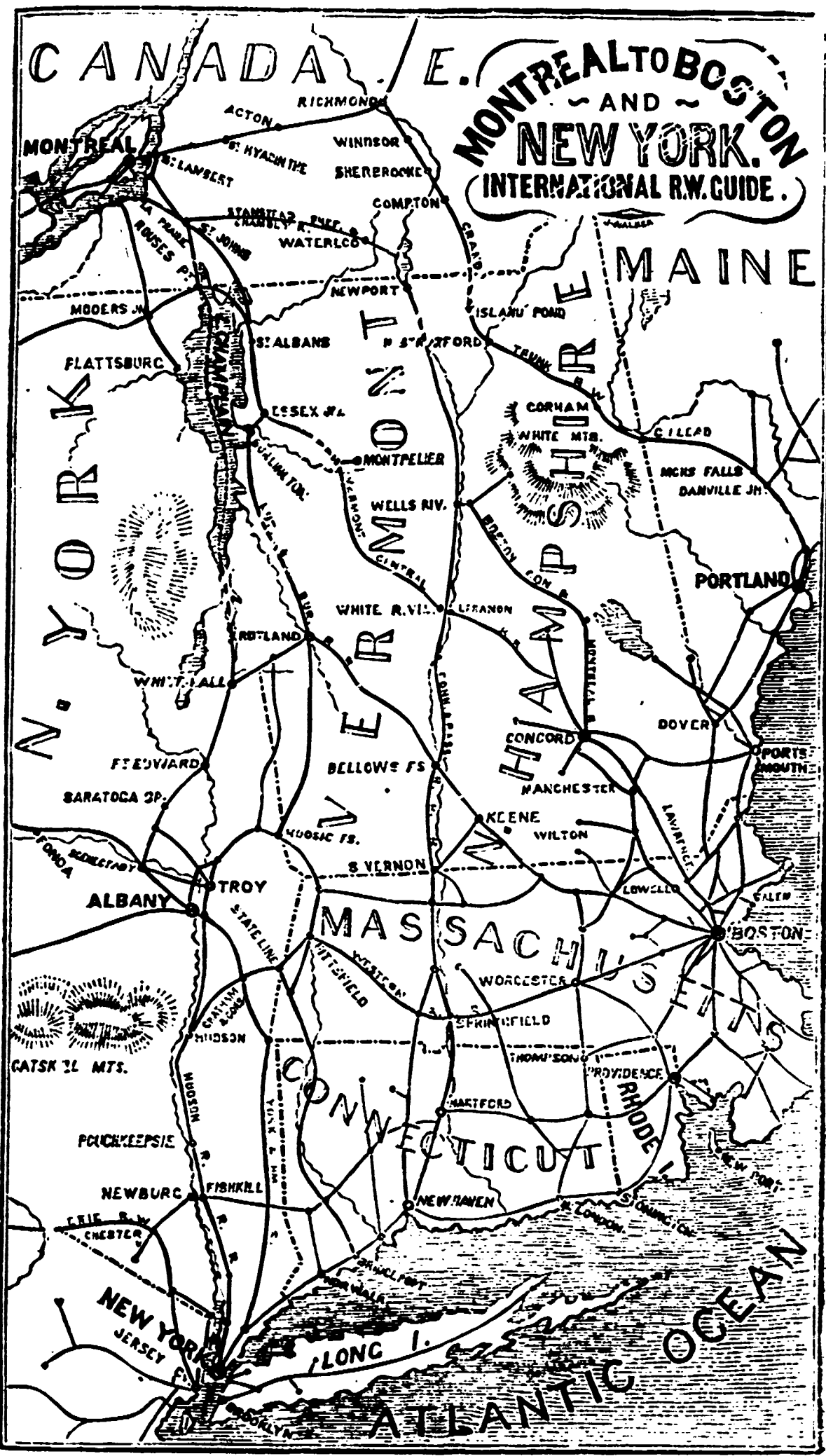

BOOKSELLER, &c.

THOS. RIDDELL & CO.,

Importers of
British and Foreign Stationery,
Wholesale and Retail,
54 & 56 Great St. James Street,
10.7 Montreal.

SHOE & LEATHER DEALERS.

AMES, MILLARD & CO.,

Manufacturers of and Wholesale Dealers
in
Boots and Shoes,
No. 15 Saint Peter Street, Montreal.
10.7

WM. McLAREN & CO.,

Manufacturers of and Wholesale Dealers
in
BOOTS AND SHOES.
15 and 17 Lemoine Street, Montreal.
8-7.P.

HUNTER, DUFFY & JOHNSON,

Wholesale Manufacturers of
BOOTS AND SHOES,
20 St. Helen Street, Montreal.
8-7.P.

JAMES ROBERTSON,

CANADA LEAD & SAW WORKS,
126 to 132 QUEEN STREET, MONTREAL.

Importer of all kinds of Metals.
And Manufacturer of
Lead Pipe, Lead Shot, White Lead, Putty.
Circular, Cross Cut, Mill, Gang,
And other descriptions of Saws. Saws
Repaired at lowest rates.
Price Lists on Application.

EAGLE FOUNDRY,
KING AND QUEEN STREETS,
MONTREAL.

GEORGE BRUSH, Proprietor.
Manufacture most improved
STEAM ENGINES,
STEAM BOILERS, MINING.
AND OTHER MACHINERY.
Plans furnished if desired.

WATCHES, JEWELLERY, &c.

Established 1818.

SAVAGE & LYMAN

Have constantly on hand a large and well-
selected Stock of

GOLD AND SILVER WATCHES,

Jewellery of all kinds,

English, French, and American Clocks.

BEST ELECTRO-PLATED WARE,

In all its varieties of manufacture ;

Bronze and Parian Ware,

Table Cutlery,

Penknives,

Scissors,

Razors,

Dressing Cases in Leather and Wood,

Bronze Urns and Kettles.

Electro-plated Spoons, Forks, Ladles, &c.

**THERMOMETERS, BAROMETERS,
MICROSCOPES,**

Telescopes, Opera dan Field Glasses,

Spectacles, Eye Glasses, &c.

S. & L. are constantly manufacturing
SILVER TEA AND COFFEE SETS,
Jugs, Cups, Salvers, Trays, Inkstands, Forks,
Spoons, Ladles, Napkin Rings,
Butter Knives, &c., &c.

Glass Gas Gasaliers.

Regulation Swords, Belts, Sashes, &c., &c.

RIFLES,

Of various celebrated Makers.

S. & L. respectfully invite Travellers and
Strangers to visit their establishment,

CATHEDRAL BLOCK,

Notre Dame Street,

10.7

Montreal.

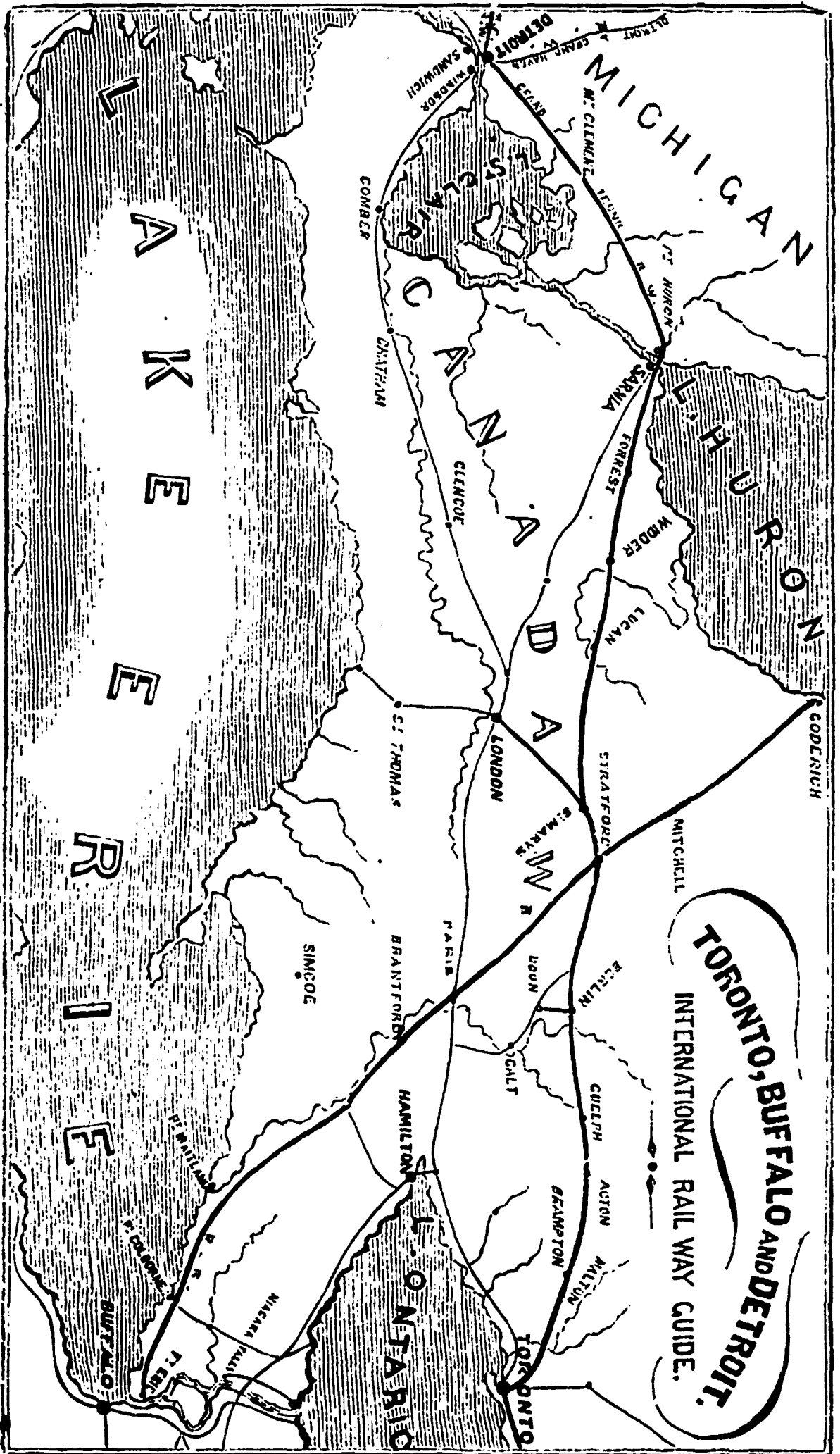

TORONTO, BUFFALO AND DETROIT.
INTERNATIONAL RAILWAY GUIDE.

GROCCERS.**WM. D. McLAREN,**

Dealer in

TEAS, COFFEES, SPICES
ANDAll the best descriptions of
Family Groceries,No. 153 St. Lawrence Main Street,
Montreal.

N.B.—Genuine Portland Kerosene Oil constantly on hand.

KINGAN & KINLOCH,

St. Peter Street, Montreal,

Importers of Teas and General Groceries,

Liquors and Wines.

We keep constantly on hand Refined, Cuba, and Porto Rico Sugars; Syrups, Molasses, Coffee, Spices, Raisins, Currants, Nuts, Vinegar, Oils, Candles, Soaps, Starch, Blacking, Drysalteries, Dye-Stuffs, Pickles, Brooms, Pails, Cordage, Fish, &c., &c.

AND

Tobaccoes, various brands and qualities.

Pipes, plain and fancy.

10.7

WINE MERCHANTS.**DAVIE, CLARKE AND
CLAYTON,**

Successors to

BACON, CLARKE & CO.,

Importers of

WINES, SPIRITS, CIGARS, &c.,

46 St. Peter Street,

Opposite St. Sacrament Street,

Montreal.

4.7

ALFRED RIMMER,

(Under Waddell & Pearce.)

27 JOHN STREET,

MONTREAL.

Seltzer Water,

Rhenish Wines,

Light French Wines,

Pemartin's Sherry,

Sandeman's Port,

All from the places of growth.

To each bottle of Claret add one of Soda Water, one wine-glass of Curacoa or two of Sherry, the Peel of a Lemon cut very thin, and powdered sugar according to taste. Put in two sprigs of Burrage, and let the whole stand one hour; add some lumps of ice, and it is ready for use.

Burrage may always be had from Mr. Rimmer on application.

9.7

BREWERS.**JOHN H. R. MOLSON & BROS.,****BREWERS, DISTILLERS,**

AND

SUGAR REFINERS,

Have for Sale:—

REFINED SUGARS**SYRUPS—Standard and Golden****WHISKY—50 o. p., Alcohol and Pure Spirit****OLD RYE WHISKEY and VINEGAR****INDIA PALE ALE, in wood and bottle,****MILD ALE, do do****PORTER, do do**

Families regularly supplied at their residences with Ales and Porter.

OFFICES:—Corner of Bonaventure and Cemetery Streets (opposite the R. R. Station), and 222 and 286 St. Mary Street.

10.7

OILS, SOAPS.**ALFR'D SAVAGE & SON**

MONTREAL,

Manufacturers of

LARD, WHALE, and MACHINERY OILS,

Importers of

OLIVE, COD, and SEAL OILS.**TRINDER'S TOILET SOAPS,**

1 ton each,—Honey, Brown Windsor, Glycerine, Elder, Rose, Glycerine and Almond, in tablets, put up in quarter-Gross Boxes, constantly on hand.

ALSO.

WHALE OIL SOAP for Fullers' use, in barrels. 7.7.7**SADDLERY.****JOHN C. McLAREN,****SADDLERY EMPORIUM,**

149 Great St. James Street, Montreal.

Importer of London made Saddlery, Bridles, Bits, Whips, Spurs, &c.

All goods in the line kept and supplied monthly per Canadian Royal Mail Steamships.

Orders executed with promptness.

10.7

HARDWARE.

R. MACKENZIE,

Importer of all kinds of

METALS

and

HEAVY HARDWARE

And Sole Agent for

STAR BABBITT METAL,

356 St. Paul Street,

MONTREAL.

LAMPS, &c.

E. CHANTELOUP,

MANUFACTURER OF

LAMPS, GAS FIXTURES, GASALIERS,

LUSTRES, BRACKETS,

HALL LAMPS AND TRIMMINGS FOR PLUMBERS

WHOLESALE & RETAIL,

587 Craig Street,

MONTREAL.

HARDWARE, &c.

IVES & ALLEN,

MONTREAL,

MANUFACTURERS OF

HARDWARE, STOVES,

IRON RAILING, &c.,

KILN PLATES,

AND

CASTINGS FOR BREWERIES.

PRINTING HOUSE.

THE MONTREAL

PRINTING & PUBLISHING CO

PRINTING DEPARTMENT.

(Late M. Longmoore & Co.)

Every kind of work done, in the very best manner, promptly, and at reasonable rates.

Orders from the country filled without delay, and forwarded by mail or express.

BOOKS, PAMPHLETS, CATALOGUES,

&c., neatly and expeditiously printed.

LEGAL, MUNICIPAL, and ASSESSMENT FORMS printed to order.

Special attention given to **RAILROAD and STEAMBOAT** Printing.

COUPON TICKETS printed on one of Sandford, Harroun & Co.'s Presses—the only one of the kind in Canada.

Orders for Printing to be addressed to the **MANAGER OF THE PRINTING DEPARTMENT,**

MONTREAL PRINTING & PUBLISHING Co.

H I N T S

TO

RAILWAY TRAVELLERS.

You will save money by purchasing your Tickets before entering the cars.

CHECK YOUR BAGGAGE and the Company will then be responsible for it. Baggage in Passenger Cars is a source of anxiety to the owner: causes inconvenience to others; and is unsightly and altogether out of place.

Baggage can be checked *through* from places in Canada to the United States and *vice versa*: but in such cases the law requires each Passenger to point out his Baggage to the Customs' Officer at the Frontier Station, in order that it may be examined.

The following is a list of Custom House Stations:—

	<i>American.</i>	<i>Canadian.</i>
Between PORTLAND and MONTREAL.....	ISLAND POND...	COATICOOKE
“ NEW YORK or BOSTON and MONTREAL.....	ROUSE'S POINT & ST. ALBANS.....	ROUSE'S POINT & ST. ARMAND
“ MONTREAL and PLATTSBURGH.....	MOORE'S JUNG... OGDENSBURGH...	HEMMINGFORD
“ UNITED STATES and CANADA <i>via</i> OGDENSBURGH	OGDENSBURGH...	PRESCOTT
“ NEW YORK or BUFFALO and DETROIT or CHICAGO.....	BUFFALO.....	FORT ERIE
“ TORONTO and DETROIT.....	PORT HURON....	SARNIA
	PORT HURON....	SARNIA

Avoid altercations with Conductors or other Employés of the Company. If you have a grievance make it known by letter to the Managing Director at Montreal and you will obtain redress. Conductors have very responsible and arduous duties to perform on the journey, which require the utmost diligence on their part, and they have not time to enter into long discussions.

IT IS DANGEROUS to stand on the platform of cars or move from one car to another, or attempt to get on or off whilst the Train is in motion. Heads and arms are safest when they are *inside* the car windows.

PORTLAND TO MONTREAL.

Via Grand Trunk Railway.

[Sept. 16th.]

TOTAL MILES.	STATIONS.	Express.	Local.	Local Trains.
	PORTLAND Depart	1.10 P. M.	7.00 A. M.	5.45 P. M.
5	Falmouth	1.25 "	7.15 "	6.10 "
9	Cumberland			
11	Yarmouth	1.40 "	7.40 "	6.45 "
12	Yarmouth Junc.	1.45 "	7.45 "	6.50 "
15	North Yarmouth.....	1.52 "	7.53 "	7.00 "
18	Pownal	2.10 "	8.00 "	7.10 "
22	New Gloucester	2.15 "	8.10 "	7.25 "
27	DANVILLE Junc.....	2.30 P. M.	8.30 A. M.	7.45 P. M.
138	BANGOR Arrive	8.00 P. M.		
33	Empire Road	2.45 P. M.	8.45 A. M.	8.02 P. M.
36	Mechanic Falls.....	2.55 "	8.55 "	8.15 "
41	Oxford.....	3.10 "	9.10 "	8.35 "
47	South Paris.....	3.30 "	9.30 "	9.00 P. M.
55	West Paris	3.50 "		
62	Bryant's Pond	4.05 "		
65	Locke's Mills	4.18 "		
70	Bethel.....	4.30 "		
74	West Bethel	4.45 "		
80	Gilead.....	5.00 "		
88	Shelburne.....	5.15 "		
91	Gorham.....	5.35 "		
98	Berlin Falls.....	5.55 "		
103	Milan	6.10 "		
109	West Milan	6.30 "		
116	Stark	6.55 "		
122	Northumberland.....	7.15 "		
126	Stratford Hollow	7.25 "		
130	Stratford	7.40 "		
134	North Stratford.....	7.55 "		
141	Wenlock	8.20 "		
149	ISLAND POND } Arrive	8.45 "		
 Depart	10.00 "	7.40 A. M.	6.00 A. M.
160	Norton	10.40 "	8.30 "	6.30 "
166	Boundary Line.....	10.55 "	8.50 "	6.45 "
175	Coaticooke. } Arrive	11.25 "	9.30 "	7.15 "
 Depart		10.00 "	
183	Compton.....	11.50 "	10.35 "	7.38 "
186	Waterville	12.00 "	10.50 "	7.48 "
193	Lennoxville.....	12.25 A. M.	11.20 "	8.05 "
196	Sherbrooke. } Arrive	12.35 "	11.30 "	8.15 "
 Depart	12.40 "	11.45 "	
203	Brompton Falls.....	1.00 "	12.15 P. M.	8.35 "
211	Windsor.....	1.25 "	12.50 "	8.00 "
221	RICHMOND - } Arrive	1.55 "	1.30 "	9.25 "
 Depart	2.15 "	1.45 "	9.40 "
231	New Durham	2.45 "	2.25 "	10.10 "
235	Old Durham.....	2.55 "	2.40 "	10.20 "
243	Acton	3.20 "	3.15 "	10.45 "
249	Upton	3.40 "	3.40 "	11.05 "
252	St. Liboire	3.50 "	3.55 "	11.15 "
255	Britannia Mills.....	4.00 "	4.05 "	11.25 "
262	St. Hyacinthe.....	4.20 "	4.35 "	11.45 "
269	Soixante	4.40 "	5.05 "	12.05 P. M.
275	St. Hilaire.....	5.00 "	5.35 "	12.25 "
276	Belœil.....	5.12 "	5.45 "	12.33 "
282	Bou. Mountain.....	5.40 "	6.10 "	12.50 "
287	St. Hubert.....	6.00 "	6.35 "	1.05 "
290	St. Lambert	6.12 "	6.55 "	1.17 "
297	MONTREAL Arrive	6.35 A. M.	7.25 P. M.	1.40 P. M.

MONTREAL TO PORTLAND.

Via Grand Trunk Railway.

[Sept. 16th.]

TOTAL MILES.	STATIONS.	Express.	Local.	Local.
	MONTREAL Depart	10.10 P. M.	2.00 P. M.	7.00 A. M.
7	St. Lambert.....	10.48 "	2.23 "	7.50 "
10	St. Hubert.....		2.32 "	8.05 "
15	Bou. Mountain.....	*11.10 "	2.45 "	8.25 "
21	Belœil.....		2.57 "	8.55 "
22	St. Hilaire.....	11.35 "	3.05 "	9.05 "
28	Soixante.....		3.25 "	9.35 "
35	St Hyacinthe.....	12.10 A. M.	3.45 "	10.05 "
42	Britannia Mills.....		4.05 "	10.35 "
44	St. Liboire.....		4.15 "	10.50 "
48	Upton.....		4.25 "	11.05 "
54	Acton.....	1.00 "	4.48 "	11.45 "
62	Old Durham.....		5.13 "	12.25 P. M.
66	New Durham.....		5.25 "	12.45 "
76	RICHMOND ... } Arrive	2.00 "	5.50 "	1.25 "
	} Depart	2.15 "	6.05 "	1.45 "
86	Windsor.....		6.35 "	2.35 "
94	Brompton Falls.....		7.00 "	3.15 "
101	Sherbrooke..... } Arrive			3.45 "
	} Depart	3.20 "	7.20 "	4.00 "
104	Lennoxville.....		7.30 "	4.20 "
111	Waterville.....		7.50 "	4.50 "
114	Compton.....		8.00 "	5.05 "
122	Coaticooke.. } Arrive	4.20 "	8.30 "	5.45 "
	} Depart			6.10 "
131	Boundary Line.....	*4.50 "	9.00 "	7.00 "
137	Norton.....		9.15 "	7.30 "
148	ISLAND POND } Arrive	5.30 "	9.45 P. M.	8.20 P. M.
	} Depart	6.30 "		
156	Wenlock.....	6.50 "		
163	North Stratford.....	7.15 "		
167	Stratford.....	7.28 "		
171	Stratford Hollow.....	7.40 "		
175	Northumberland.....	7.50 "		
181	Stark.....	8.10 "		
188	West Milan.....	8.30 "		
194	Milan.....	8.50 "		
200	Berlin Falls.....	9.05 "		
206	Gorham..... } Arrive	9.30 "		
	} Depart			
212	Shelburne.....	9.50 "		
217	Gilead.....	10.05 "		
223	West Bethel.....	10.20 "		
227	Bethel.....	10.35 "		
232	Locke's Mills.....	10.45 "		
236	Bryant's Pond.....	11.00 "		
242	West Paris.....	11.15 "		
249	South Paris..... } Arrive	11.40 "	5.45 A. M.	3.30 P. M.
	} Depart			
256	Oxford.....	12.00 "	6.05 "	4.05 "
261	Mechanic Falls.....	12.15 "	6.18 "	4.30 "
265	Empire Road.....	12.30 P. M.	6.31 A. M.	4.50 P. M.
138	BANGOR Depart	7.30 A. M.		
270	Danville Junction.....	12.45 P. M.	6.47 A. M.	5.15 P. M.
275	New Gloucester.....	1.00 "	7.03 "	5.45 "
279	Pownal.....	1.15 "	7.15 "	6.05 "
282	North Yarmouth.....	1.25 "	7.25 "	6.18 "
285	Yarmouth Junction.....	1.35 "	7.35 "	6.32 "
286	Yarmouth.....	1.40 "	7.40 "	6.45 "
288	Cumberland.....			
292	Falmouth.....	2.00 "	7.55 "	7.18 "
297	PORTLAND Arrive	2.15 P. M.	8.10 A. M.	7.45 P. M.

* Trains do not stop unless signalled.

C. J. Brydges, Managing Director Montreal, C. E.

MONTREAL TO TORONTO.

Via Grand Trunk Railway.

[June 2n]

TOTAL MILES.	STATIONS.	Express.	Express.	Local Trains.	Local Trains.	
	MONTREAL	Depart	9.30 A.M.	9.30 P.M.	7.00 A.M.	5.15 P.M.
2	Tanneries Junction.....		9.40 "	9.40 "	7.10 "	5.25 "
14	Pointe Claire.....				7.55 "	6.00 "
21	St. Anne's.....				8.25 "	6.17 "
24	Vaudreuil.....	10.30	"	10.40	"	6.30 "
29	Cedars.....				9.18 "	6.45 "
34	River Rouge.....				9.30 "	7.05 "
37	Coteau Landing.....	11.00	"	11.15	"	7.15 "
43	Riv. Beaudette.....				11.55 "	7.35 "
53	Lancaster.....	11.40	"		10.50	"
67	CORNWALL {	Arrive	12.15 P.M.	12.30 A.M.	11.50	8.55 P.M.
		Depart	12.30	12.40	12.00	P.M.
72	Moulinette.....					
77	Dickinson's Landing.....	12.50	"	1.05	"	
81	Farran's Point.....				1.35	
83	Aultsville.....	1.05	"	*1.22	"	2.10
92	Williamsburg.....	1.27	"	1.47	"	3.00
99	Matilda.....	1.42	"	2.07	"	3.35
104	Edwardsburgh.....	1.55	"			4.05
112	PRESCOTT JUNCTION {	Arr	2.10	2.45	"	4.45
		Dep	2.20			5.20
120	Maitland.....					6.00
125	Brockville.....	2.55	"	3.25	"	6.20
129	Lyn.....	*3.05	"			6.40
137	Mallorytown.....	3.27	"	4.00	"	7.20
146	Lansdowne.....	3.47	"	4.25	"	8.00
155	Gananoque.....	4.07	"	4.50	"	8.40
164	Ballantyne's.....					
172	KINGSTON ... {	Arrive	4.50	5.40	"	10.00 P.M.
		Depart	5.10	5.40	"	6.45 A.M.
187	Ernestown.....	*5.55	"	6.25	"	7.55
198	Napanee.....	6.25	"	6.55	"	8.50
206	Tyendinaga.....	6.47	"	7.20	"	9.28
213	Shannonville.....	7.05	"	7.33	"	10.00
220	Belleville.....	7.22	"	8.00	"	10.35
231	Trenton.....	7.50	"	8.30	"	11.35
241	Brighton.....	8.17	"	8.55	"	12.25 P.M.
248	Colborne.....	8.35	"	9.15	"	1.10
256	Grafton.....	*8.55	"	9.31	"	1.43
263	COBOURG . {	Arrive	9.15	9.55	"	2.30
		Depart	9.30	10.10	"	
270	Port Hope.....	9.52	"	10.27	"	3.02
280	Newtonville.....			10.5	"	3.55
285	Newcastle.....	*10.31	"	11.15	"	4.27
290	Bowmanville.....	10.41	"	11.25	"	4.50
299	Oshawa.....	11.05	"	11.50	"	5.35
303	Port Whitby.....	11.15	"	12.04	P.M.	5.53
310	Duffin's Creek.....			12.20	"	6.22
312	Frenchman's Bay.....			12.26	"	6.33
316	Port Union.....	11.45	"	12.37	"	6.50
322	Scarboro'.....			12.50	"	7.17
331	Don.....			1.20	"	7.55
333	TORONTO	Arrive	12.30 A.M.	1.30 P.M.	8.05 P.M.	

* Flag Stations.

Refreshment Rooms at Cornwall, Prescott Junction, Kingston, Cobourg and Toronto.

C. J. Bydges, Managing Director, Montreal, C.E.

TORONTO TO MONTREAL.

Via Grand Trunk Railway.

[June 3rd.]

TOTAL MILES.	STATIONS.	Express.	Express.	Local Trains.	Local Trains.
	TORONTO Depart	8.30 A. M.	6.00 P. M.	1.00 P. M.	
1	Don.....		6.05 "	1.20 "	
11	Scarboro'.....		6.36 "	2.05 "	
16	Port Union.....	7.17 "	6.55 "	2.35 "	
20	Frenchman's Bay.....		7.08 "	2.55 "	
23	Duffin's Creek.....	*7.35 "	7.15 "	3.07 "	
27	Port Whitby.....	7.54 "	7.32 "	3.40 "	
33	Oshawa.....	8.05 "	7.43 "	4.00 "	
43	Bowmanville.....	8.32 "	8.15 "	4.50 "	
47	Newcastle.....	8.45 "	8.30 "	5.10 "	
53	Newtonville.....	9.00 "	8.47 "	5.42 "	
63	Port Hope.....	9.25 "	9.15 "	6.37 "	
69	COBOURG. { Arrive	9.50 "	9.30 "	7.15 "	
	{ Depart	10.05 "	9.45 "		
77	Grafton.....	10.30 "	10.15 "	7.58 "	
84	Colborne.....	10.50 "	10.37 "	8.35 "	
92	Brighton.....	11.10 "	11.05 "	9.10 "	
101	Trenton.....	11.35 "	11.35 "	10.05 "	
112	Belleville.....	12.08 P. M.	12.15 A. M.	11.10 "	
120	Shannonville.....	*12.28 "		11.50 A. M.	
126	Tyendinaga.....	*12.45 "		12.30 "	
134	Napanee.....	1.05 "	1.25 "	1.45 "	
145	Ernestown.....	*1.35 "		2.45 "	
160	KINGSTON... { Arrive	2.15 "	2.50 "	4.00 A. M.	
	{ Depart	2.35 "	2.55 "	6.15 A. M.	
169	Ballantyne's.....			7.00 "	
178	Gananoque.....	3.20 "	3.5 "	7.40 "	
188	Lansdowne.....	3.47 "	4.25 "	8.25 "	
195	Mallorytown.....	4.08 "	4.0 "	9.05 "	
203	Lyn.....	4.30 "		9.40 "	
207	Brockville.....	4.42 "	5.30 "	10.05 "	
212	Maitland.....			10.23 "	
221	Prescott Junction.....	5.20 "	6.05 "	11.00 "	
228	Edwardsburgh.....	*5.40 "	6.25 "	11.33 "	
234	Matilda.....	5.55 "	6.40 "	12.00 P. M.	
240	Williamsburgh.....	6.15 "	7.00 "	12.30 "	
249	Aultsville.....	*6.38 "	7.23 "	1.05 "	
251	Farran's Point.....			1.10 "	
256	Dickinson's Landing.....	6.56 "	7.42 "	1.35 "	
260	Moulinette.....				
265	CORNWALL. { Arrive	7.25 "	8.10 "	2.20 "	5.15 A. M.
	{ Depart	7.40 "	8.25 "		5.57 "
279	Lancaster.....	8.15 "	9.05 "	3.15 "	6.30 "
289	River Beaudette.....		9.35 "	4.00 "	6.45 "
295	Coteau Landing.....	8.50 "	9.50 "	4.23 "	6.55 "
298	River Rouge.....			4.37 "	7.11 "
304	Cedars.....			5.00 "	7.30 "
308	Vaudreuil.....	9.20 "	10.30 "	5.20 "	7.37 "
312	St. Anne's.....			5.35 "	7.55 "
318	Pointe Claire.....	9.45 "		6.00 "	8.35 "
331	Tanneries Junction.....	10.00 "	11.35 "	7.00 "	8.45 A. M.
333	MONTREAL Arrive	10.30 P. M.	11.45 A. M.	7.10 P. M.	

* Flag Stations.

Refreshment Rooms at Cornwall, Prescott Junction, Kingston, Cobourg, and Toronto,

C. J. Brydges, Managing Director, Montreal

TORONTO to DETROIT.

[May 12th.

Via Grand Trunk Railway

TOTAL MILES	STATIONS.	Express.	Express.	Express	Mail.	Mixed.
	TORONTO...Dep	12.30 A.M.	7.30 A.M.	1.30 P.M.	3.45 P.M.	
5	Carlton.....		*7.42 "		3.57 "	
8	Weston.....	12.55 "	7.52 "	1.50 "	4.05 "	
15	Malton.....		8.10 "		4.22 "	
21	Brampton.....	1.30 "	8.28 "	2.20 "	4.38 "	
26	Norval.....		8.42 "		4.54 "	
29	Georgetown.....		8.50 "	2.42 "	5.00 "	
32	Lime House.....		*9.00 "		*5.08 "	
35	Acton West.....		9.10 "	3.00 "	5.17 "	
41	Rockwood.....		9.25 "		5.31 "	
48	Guelph.....	2.45 "	9.45 "	3.33 "	5.50 "	
58	Breslau.....		10.15 "		6.15 "	
62	Berlin.....	3.30 "	10.30 "	4.11 P.M.	6.30 P.M.	
	Berlin..... Dep				6.35 P.M.	
	Doon..... Ar				7.05 P.M.	
68	Petersburgh.....		*10.50 A.M.		*6.46 P.M.	
72	Baden.....		11.00 "		6.55 "	
75	Hamburgh.....		11.07 "		7.03 "	
82	Shakespeare.....		11.25 "	5.00 P.M.	7.22 "	
88	STRATFORD { Ar	4.30 "	11.45 "	5.15 "	7.40 "	
	{ De	4.45 "	12.00 NOON.	5.30 "		
98	St. Marys.....	5.10 A.M.	12.25 P.M.	5.55 P.M.	8.10 P.M.	
	St. Mary's...De	5.10 A.M.	12.30 P.M.		8.10 P.M.	
110	Thorndale.....	8.55 "	1.03 "		8.43 "	
120	London.....Arr	9.30 A.M.	1.30 P.M.		9.10 P.M.	
98	St. Mary's.....	5.10 A.M.	12.25 P.M.	5.55 P.M.		
108	Granton.....		*12.45 "			
113	Lucan.....		12.55 "	6.33 "		
120	Craigs.....	6.02 "	1.12 "			
128	Park Hill.....		1.30 "	7.10 "		
136	Widder.....		1.47 "			
145	Forrest.....	6.40 "	2.19 "	7.52 "		
154	Camlachie.....		*2.32 "			
168	SARNIA.....	7.50 "	3.05 "	8.45 "		
	PORT HURON.....	7.50 "	3.05 "	8.50 "		6.00 A.M.
169	Smith's Creek.....		3.32 "			6.35 "
190	Ridgeway.....		4.00 "	9.28 "		7.10 "
196	New Baltimore.....		4.15 "	9.50 "		7.30 "
206	Mount Clemens.....	9.07 "	4.40 "			8.12 "
211	Utica Plank.....		4.52 "			8.35 "
223	Milwaukee Junc.....	9.45 "	5.20 "	10.35 "		9.30 "
228	Detroit Junction.....	9.55 "	5.35 "	10.45 "		9.45 "
231	DETROIT.....Arr	10.10 A.M.	5.50 P.M.	11.00 P.M.		10.10 A.M.

Between Toronto and Sarnia, Toronto Time. Port Huron and Chicago, Chicago Time.
Refreshment Rooms at Toronto, Stratford, Sarnia, and Detroit Junction.

MONTREAL to LACHINE and PROVINCE LINE.

Via Grand Trunk Railway

[May 6th

Miles.	STATIONS.	Pass.	Pass.	Pass.	Plattsburgh Mail.	Pass.	Pass.
	MONTREAL..... Dep	A.M. 7.00	A.M. 9.00	Noon. 12.00	P.M. 3.00	P.M. 5.00	P.M. 6.30
8	Lachine.....	7.30	9.30	12.30 PM.	3.30	5.30	7.00
10	Caughnawaga.....				4.00		
15	St. Isidore.....				4.20		
21	St. Remi.....				4.45		
25	Lapigeoniere.....				5.00		
32	Johnsons.....				5.30		
36	Hemmingford.....				5.45		
40	PROVINCE LINE..Ar				6.00		

Flag Stations. NOTE.—The train leaving Montreal at 3.00 PM. arrives at Plattsburgh at 7.15 PM

DETROIT to TORONTO.

[May 12th

Via Grand Trunk Railway

TOTAL MILES.	STATIONS.	Express.	Express.	Express.	Mail.	Express.
	DETROITD	2.20 A. M.	5.30 P. M.	9.25 A. M.		6.00 A. M.
3	Detroit Junction....	2.45 "	5.55 "	9.55 "		6.15 "
8	Milwaukee Junc.....		6.05 "	10.05 "		6.25 "
19	Utica Plank.....		6.38 "			
25	Mount Clemens.....	*3.35 "	6.52 "	*10.42 "		7.05 "
35	New Baltimore.....		7.17 "			7.30 "
41	Ridgeway.....	4.10 "	7.32 "	11.15 "		7.45 "
51	Smith's Creek.....		8.00 "			8.10 "
62	PORT HURON	4.45 "	8.25 "	12.00 NOON.		8.40 "
63	SARNIA	5.30 "	9.20 "	1.00 P. M.		9.35 "
76	Camlachie.....		9.50 "			*10.05 "
85	Forrest.....			2.10 "		10.30 "
94	Widder.....	6.40 "				10.50 "
103	Park Hill.....					11.10 "
110	Craigs.....		11.07 "	3.10 "		11.30 "
117	Lucan.....			3.30 "		11.47 "
123	Granton.....	7.45 "				12.01 "
132	St. Marys.....Arr	8.08 A. M.	1.55 P. M.	4.05 P. M.		12.25 P. M.
	LONDON ..De	11.25 A. M.		2.55 P. M.	6.35 A. M.	
10	Thorndale.....	11.50 "		3.25 "	7.03 "	
22	St. Marys... Arr	12.20 P. M.		4.00 P. M.	7.3 A. M.	
132	St. Marys.....De	8.08 A. M.	11.55 P. M.	4.05 P. M.	7.35 A. M.	12.25 P. M.
143	STRATFORD } Ar	8.30 "	12.20 A. M.	4.30 "		12.50 "
	} De	8.45 "	1.00 "	4.40 "	8.03 "	1.05 "
149	Shakespeare.....		1.20 "	5.00 "	8.15 "	1.20 "
156	Hamburgh.....	9.23 "			8.37 "	
159	Baden.....			5.30 "	8.43 "	
162	Petersburgh.....				8.52 "	2.00 "
	DOONDe				8.15 A. M.	
	BerlinAr				8.45 A. M.	
168	Berlin.....	10.00 A. M.	2.10 "	6.02 "	9.10 A. M.	2.15 "
173	Breslau.....	10.15 "		6.25 "	9.22 "	2.28 "
183	Guelph.....	10.40 "	2.45 "	6.45 "	9.45 "	2.55 "
190	Rockwood.....	11.00 "			10.05 "	3.15 "
196	Acton.....	11.10 "	3.30 "	7.22 "	10.20 "	
198	Lime-house.....				10.28 "	
202	Georgetown.....	11.30 "	3.50 "	7.40 "	10.35 "	3.46 "
204	Norval.....				10.40 "	
210	Brampton.....	11.50 "	4.2 "	8.00 "	10.56 "	4.03 "
216	Malton.....		4.30 "	8.20 "	11.12 "	4.22 "
223	Weston.....	12.23 P. M.	4.51 "	8.37 "	11.30 "	
226	Carlton.....				11.40 "	
231	TORONTOAr	12.45 P. M.	5.15 A. M.	9.00 P. M.	5.50 A. M.	5.00 P. M.

Refreshment Rooms at Detroit Junction, Sarnia, Stratford and Toronto.

PROVINCE LINE to LACHINE and MONTREAL.

Via Grand Trunk Railway.

[May 6th.

Miles.	STATIONS.	Pass.	Platts- burgh Mail.	Pass.	Pass.	Pass.	Pass.
	PROVINCE LINE ...D		A. M.				
3	Hemmingford.....		7.30				
7	Johnsons.....		7.45				
14	Lapigeoniere.....		8.00				
18	St. Remi.....		8.30				
24	St. Isidore.....		8.46				
29	Caughnawaga.....		9.10				
29	Caughnawaga.....	A. M.	9.30	P. M.	P. M.	P. M.	P. M.
31	Lachine.....	8.00	10.00	1.00	4.20	5.30	7.00
40	MONTREALArr	8.30	10.30	1.30	4.50	6.00	7.30
		A. M.	A. M.	P. M.	P. M.	P. M.	P. M.

*Flag Stations. NOTE.—The train arriving at Montreal at 10.30 AM leaves Plattsburgh at 6.00.

BUFFALO TO DETROIT.

(May 13th)

TOTAL MILES.	STATIONS.	Express.	Express.	Express.
	BUFFALO Depart	12.30 A. M.	6.50 A. M.	1.00 P. M.
2	FORT ERIE	12.30 "	6.50 "	1.00 "
9	Bertie		7.10 "	
13	Shirk's			
19	PT. COLBORNE	1.07 "	7.38 "	1.40 "
24	Wainfleet		*7.52 "	
30	Boulton Ditch.			
32	Feeder	1.35 "	8.15 "	2.10 "
38	DUNNVILLE	1.47 "	8.30 "	2.25 "
46	Canfield		8.53 "	
51	Cook's		*9.05 "	
59	Caledonia	2.30 "	9.25 "	3.15 "
65	Middleport			
68	Onondaga		9.50 "	
72	Cainsville			
75	BRANTFORD	3.05 "	10.10 "	3.55 "
83	PARIS	3.25 "	10.30 "	4.11 "
89	Richwood	3.40 "		
92	Drumbo		10.47 "	
97	Bright.....		11.00 "	
100	Ratho			
107	Tavistock		11.25 "	5.10 "
115	STRATFORD { Arrive	4.40 "	11.45 "	5.30 "
	{ Depart	4.45 "	12.00 NOON	5.30 "
125	St. Marys	5.10 "	12.25 P. M.	5.55 "
155	Granton		*12.45 "	
140	Lucan		12.55 "	6.33 "
147	Craigs	6.02 "	1.12 "	
155	Park Hill		1.30 "	7.10 "
164	Widder	6.40 "	1.47 "	
173	Forrest		2.10 "	7.52 "
182	Camlachie		*2.32 "	
195	SARNIA	7.50 "	3.05 "	8.45 "
196	PORT HURON	7.50 "	3.05 "	8.50 "
217	Ridgeway		4.00 "	9.38 "
223	New Baltimore		4.15 "	9.50 "
233	Mt. Clemens	9.07 "	4.40 "	
255	Detroit Junction.....	9.55 "	5.35 "	10.45 "
258	DETROIT Arrive	10.10 A. M.	5.50 P. M.	11.00 P. M.

The Train leaving Buffalo at 2.00 A. M., runs through to Detroit on Sunday morning, but not on Monday.

* Flag Stations.

Arthabaska to Three Rivers. Via Grand Trunk Railway.

Three Rivers to Arthabaska. [May 13th] Via Grand Trunk Railway.

MILES.	STATIONS.	Mixed.	MILES.	STATIONS.	Mixed.
	ARTHABASKA Ju'n...De	7.30 AM		DOUCET'S LANDING,	
4	Walker's Cutting	7.48 "		(opposite Three Rivers)..De	4.00 P.
11	Bulstrode.....	8.14 "	4	St. Gregoire.....	4.16 "
19	Aston	8.42 "	10	St. Celestin.....	4.36 "
25	St. Celestin.....	9.12 "	17	Aston	4.57 "
31	St. Gregoire.	9.34 "	24	Bulstrode	5.22 "
35	DOUCET'S LANDING,		30	Walker's Cutting.....	5.45 "
	(opposite Three Rivers)..Ar	9.52 AM	35	ARTHABASKA Jun...Ar	6.15 P.

DETROIT TO BUFFALO.

[May 13th.]

TOTAL MILES.	STATIONS.	Express.	Express.	Express.
	DETROIT ... Depart	2.20 A. M.	5.30 P. M.	9.25 A. M.
3	Detroit Junction	2.45 "	5.55 "	9.55 "
25	Mount Clemens		6.52 "	
35	New Baltimore		7.17 "	
41	Ridgeway	4.10 "	7.32 "	11.15 "
62	PORT HURON	4.45 "	8.25 "	12.00 Noon
63	SARNIA	5.30 "	9.20 "	1.00 P. M.
76	Camlachie	6.00 "	9.50 "	
85	Forrest	6.20 "		2.10 "
94	Widder	6.40 "		
103	Park Hill	7.00 "		
110	Craigs	7.18 "	11.07 "	3.10 "
117	Lucan	7.33 "		3.30 "
123	Granton	7.45 "		
122	St. Marys	8.08 "	11.55 "	4.05 "
143	STRATFORD } Arrive	8.30 "	12.20 A. M.	4.30 P. M.
	} Depart	8.40 "	12.30 "	4.45 "
151	Tavistock	9.00 "	12.46 "	5.10 "
158	Ratho	*9.15 "		
161	Bright	9.22 "		
166	Drumbo	9.33 "		
169	Richwood	*9.40 "	1.00 "	
175	PARIS	9.53 "	1.38 "	6.07 "
183	BRANTFORD	10.10 "	1.55 "	6.28 "
186	Cainsville			
191	Onondaga			6.48 "
193	Middleport			
200	Caledonia	10.50 "	2.30 "	7.08 "
207	Cook's			
212	Canfield			7.40 "
220	DUNNVILLE	11.40 "	3.05 "	8.00 "
226	Feeder	11.52 "	3.27 "	8.15 "
228	Boulton Ditch			
234	Wainfleet			
239	PORT COLBORNE	12.22 P. M.	3.55 "	8.47 "
245	Shirk's			
249	Bertie			
257	FORT ERIE	1.00 "	4.30 "	9.30 "
259	BUFFALO	1.45 P. M.	5.15 A. M.	10.23 P. M.

MONTREAL AND ROUSE'S POINT.

[July 1st

Via Grand Trunk Railway.

Montreal to Rouses Point				Rouses Point to Montreal			
Miles.	STATIONS.	Exp +	Exp. †	Miles.	STATIONS.	Exp.	Exp.
	MONTREAL..... De	A. M.	P. M.		ROUSE'S PT..... De.	A. M.	P. M.
6	St. Lambert.....	8.40	3.30	6	Lacolle	6.45	
11	Brosseaus	9.03	3.53	10	Stottsville.....	7.05	
19	Lacadie	9.30	4.05	16	Grande Ligne.....	7.15	
27	ST. JOHNS. } Arri.	9.45	4.25	16	Grande Ligne.....	7.35	
	} Dep.		4.40	22	ST. JOHNS } Ar.	7.55	
			4.45		} De.	8.00	8.05
32	Grande Ligne.....		5.00	29	Lacadie.....	8.20	8.25
38	Stottsville		5.15	38	Brosseaus	8.45	8.47
42	Lacolle		5.25	43	St. Lambert.....	9.03	9.05
49	ROUSE'S PT..... Ar		5.45	49	MONTREAL..... Ar.	9.25	9.25
		P. M.	P. M.			A. M.	P. M.

† Connecting at St. Johns with Vermont Central Railway for Boston.

‡ Connecting at St. Johns with Vermont Central Railway for New York & Boston.

BUFFALO TO GODERICH.

Via Grand Trunk Railway.

[May 13th]

TOTAL MILES.	STATIONS.	Express.	Express.	Express.	Local.	Local
	BUFFALO Dep.	12.30 A. M.	6.50 A. M.	1.00 P. M.		3.30 P. M.
2	FORT ERIE.....	12.30 "	6.50 "	1.00 "		4.00 "
9	Bertie.....		7.10 "			4.35 "
13	Shirk's.....					4.50 "
19	PT. COLBORNE..	1.07 "	7.38 "	1.40 "		5.15 "
24	Wainfleet.....		7.52 "			5.40 "
30	Boulton Ditch.....					
37	Feeder.....	1.35 "	8.15 "	2.10 "		6.15 "
38	DUNNVILLE.....	1.47 "	8.30 "	2.25 "		6.47 "
44	Canfield.....		8.53 "			7.40 "
51	Cook's.....		9.05 "			7.57 "
59	Caledonia.....	2.30 "	9.25 "	3.15 "		8.27 "
67	Middleport.....					8.50 "
68	Onondaga.....		9.50 "			9.00 "
72	Cainsville.....					
75	BRANTFORD	3.08 "	10.10 "	3.55 "	5.00 A. M.	9.30 P. M.
83	PARIS	3.25 "	10.30 "	4.11 "	5.40 "	
89	Richwood.....	3.40 "			6.10 "	
92	Drumbo.....		10.47 "		6.25 "	
97	Bright.....		11.06 "		6.55 "	
100	Ratho.....				7.10 "	
107	Tavistock.....		11.25 "	5.10 "	7.45 "	
115	STRATFORD { Ar	4.40 A. M.	11.45 "	5.30 "	8.30 "	
	De		12.15 P. M.	7.50 "	9.00 "	
128	Mitchell.....		1.05 "	8.40 "	9.55 "	
133	Carron Brook.....		1.25 "	9.00 "	10.20 "	
139	Seaforth.....		1.50 "	9.25 "	10.50 "	
141	Harpurhey.....					
147	Clinton.....		2.20 "	10.00 "	11.30 "	
160	GODERICH ..Ar		3.00 P. M.	10.50 P. M.	12.30 P. M.	

* Flag Stations. Refreshment Rooms at Buffalo, Stratford, and Goderich. The Express, which leaves Buffalo at 12.30 A. M., runs through to Stratford on Sunday morning but not on Monday morning.
 C. J. Brydges, Managing Director, Montreal. C. E.

ERIE RAILWAY.

NEW YORK TO BUFFALO.

[April 27th]

Miles	STATIONS.	Express.	Express.	Express.	Express.
	NEW YORK, Foot Chamber St. Dep.	8.00 A. M.	10.00 A. M.	7.00 P. M.	
	Jersey City.....	8.15 "	10.17 "	7.20 "	
1	Paterson.....	8.55 "	11.03 "	8.00 "	
3	Hoffert.....	9.27 "	11.47 "	8.33 "	
4	Furness.....	10.01 "	12.18 P. M.	9.25 "	
6	Middletown.....	10.48 "	1.45 "	10.08 "	
8	Port Jervis.....	11.34 "	2.38 "	11.00 "	
12	Narrowsburg.....		4.07 "	12.25 A. M.	
17	Deposit.....	2.41 P. M.	6.31 "	2.58 "	
20	Great Bend.....	3.53 "	7.52 "	3.35 "	
21	Binghamton.....	4.19 "	8.31 "	4.11 "	
23	Dwego.....	5.08 "	9.34 "	5.03 "	
27	Elmira.....	6.25 "	11.35 "	6.27 "	
29	Corning.....	7.02 "	12.18 A. M.	7.07 "	
33	Hornellsville.....	8.42 "	2.40 "	8.42 "	
35	Nunda.....	9.22 "			
36	Portage.....	9.48 "	3.50 "		
39	ATTICA {		4.55 "		
	Arrive	10.53 "	5.00 "		
	Depart				
42	BUFFALO. Arr	12.00 P. M.	6.15 A. M.	12.25 P. M.	

Robert H. Berdell, President New York.

GODERICH TO BUFFALO.

[May 13th

Via Grand Trunk Railway.

TOTAL MILES.	STATIONS.	Express.	Express.	Express.	Local.	Local.
12	GODERICH...De	6.30 A.M.	1.45 P.M.			4.45 P.M.
17	Clinton.....	7.05 "	2.20 "			5.35 "
21	Harpurhey.....					
27	Seaforth.....	7.28 "	2.55 "			6.10 "
32	Carron Brook.....	7.45 "	3.20 "			6.35 "
32	Mitchell.....	7.57 "	3.40 "			6.51 "
45	STRATFORD { Ar	8.30 "	4.30 "			7.45 "
	De	8.40 "	4.45 "	12.30 A.M.		7.45 "
53	Tavistock.....	9.00 "	5.10 "	12.46 "		8.30 "
60	Ratho.....	*9.15 "				9.05 "
63	Bright.....	9.22 "				9.21 "
68	Drumbo.....	9.33 "				9.50 "
71	Richwood.....	*9.40 "				10.00 "
77	PARIS	9.53 "	6.07 "	1.38 "		10.35 "
85	RANTFORD	10.10 "	6.28 "	1.55 "	5.30 A.M.	<u>11.10 P.M.</u>
88	Cainsville.....				5.45 "	
92	Onondaga.....		6.48 "		6.08 "	
95	Middleport.....				6.20 "	
101	Caledonia.....	10.50 "	7.08 "	2.30 "	6.50 "	
109	Cook's.....				7.25 "	
114	Canfield.....		7.40 "		7.47 "	
122	DUNNVILLE	11.40 "	8.00 "	3.15 "	8.30 "	
128	Feeder.....	11.52 "	8.15 "	3.27 "	8.55 "	
130	Boulton Ditch.....				9.10 "	
135	Wainfleet.....				9.35 "	
141	P'T COLBONE ...	12.22 P.M.	8.47 "	3.55 "	10.00 "	
147	Shirk's.....				10.30 "	
151	Bertie.....				10.48 "	
158	FORT ERIE	1.00 "	9.30 "	4.30 "	11.20 "	
160	BUFFALO...Arr	1.45 P.M.	10.23 P.M.	5.15 A.M.	12.15 P.M.	

* Flag Stations.

Refreshment Rooms at Buffalo, Stratford and Goderich.

C. J. Brydges, Managing Director, Montreal, C. E.

ERIE RAILWAY.

BUFFALO TO NEW YORK.

[April 29th

Miles	STATIONS.	Express.	Express.	Express.	Express.
	BUFFALO	5.45 A.M.	2.20 P.M.	6.10 P.M.	11.20 P.M.
31	Attica.....		3.20 "	7.38 "	12.26 A.M.
61	Portage.....		4.28 "	9.02 "	1.34 "
70	Nunda.....		4.40 "	9.22 "	
91	Hornellsville.....	9.18 "	5.35 "	10.30 "	2.30 "
142	Corning.....		7.05 "	12.12 "	3.58 "
159	Elmira {	11.20 "		12.47 A.M.	4.30 "
		11.30 "	7.40 "	12.57 "	4.30 "
196	Owego.....		9.00 "	2.20 "	5.46 "
218	Binghamton.....	1.30 P.M.	9.47 "	3.05 "	6.30 "
232	Great Bend.....	2.01 "	*10.15 "	3.43 "	7.04 "
256	Deposit.....	3.15 "	11.26 "	4.55 "	8.12 "
310	Narrowsburg.....		2.02 A.M.	7.00 "	10.17 "
345	Port Jervis.....	6.23 "	3.17 "	8.17 "	11.32 "
366	Middletown.....		4.22 "	9.08 "	12.28 P.M.
385	Turners.....		* 5.05 "	10.16 "	1.12 "
401	Suffern.....		5.42 "	10.51 "	2.04 "
416	Paterson.....	9.27 "	6.17 "	11.26 "	2.41 "
421	Jersey City.....	10.07 "	6.54 "	12.05 "	3.08 "
422	N.York foot Chamber St.	10.30 P.M.	7.11 A.M.	12.30 P.M.	3.25 P.M.

Hugh Riddle, General Superintendent, New York.

MONTREAL, QUEBEC and RIVIERE DU LOUP.

Via Grand Trunk Railway.

[Sept. 16th.

MILES.	STATIONS.	Mixed	Mail.	MILES.	STATIONS.	Ex-press.	Ex-press.	Local
	PTE. LEVI opposite Quebec.....De	A. M. 8.30	P. M. 7.30		MONTREAL d	P. M. 9.00	P. M. 10.10
8	Chaudière Curve.....	9.15	8.10	7	St. Lambert.....	2.23	10.48
9	Chaudière.....	9.20	8.15	10	St. Hubert.....	2.32
15	Craig's Road.....	9.5	8.40	15	Bou. Mountain...	2.45	*11.10
20	Black River.....	10.25	9.00	21	Belœil	2.57
28	Methot's Mills.....	11.15	9.35	22	St. Hilaire	3.05	11.35
37	Lyster	10.05	28	Soixante	3.25
41	Becancour..... } A	12.30	35	St. Hyacinthe.....	3.50	12.10
49	Somerset... ..	1.30	10.05	42	Britannia Mills..	4.10
55	Stanford	2.00	11.10	44	St. Liboire	4.18
64	Arthabaska	2.50	11.45	48	Upton.....	4.25
71	Warwick	3.40	12.15	54	Acton.....	4.45	1.00
84	Danville	4.45	12.55	62	Old Durham.....	5.10
96	RICHMOND } A	5.00	1.40	66	New Durham....	5.20
108	New Durham.....	2.15	76	RICHMOND } A	P. M. 5.45	2.00
110	Old Durham.....	2.45	88	Danville.....	2.30	A. M. 10.00
118	Acton	2.55	100	Warwick.....	3.05	11.05
125	Upton	3.20	108	Arthabaska	3.45	12.10
128	St. Liboire.....	3.40	118	Stanford	4.10	1.15
130	Britannia Mills	3.50	118	Stanford	4.45	2.00
137	St. Hyacinthe	4.00	123	Somerset	5.05	2.35
143	Soixante	4.20	131	Becancour... } A	5.30	3.15
149	St. Hilaire.....	4.40	137	St. Hyacinthe	5.30	3.30
150	Belœil	4.40	143	Soixante	5.45	4.00
157	Bou. Mountain.....	5.00	149	St. Hilaire.....	6.10	4.40
162	St. Hubert.....	5.12	150	Belœil	6.40	5.30
165	St. Lambert	5.40	157	Craig's Road.....	7.00	6.00
172	MONTREALA	6.00	163	Chaudiere Curve.....	7.20	6.40
			6.12	172	PTE. LEVI op- posite Quebec.A	7.45	7.20
			6.35				A. M. 7.45	P. M. 7.20
			A. M.					
			R. du Loup Mail.					
			A. M.					
12	R. DU LOUPD	7.00		PTE. LEVI , opposite } Quebec.....De }	12.30	
20	St. Alexandre.....	7.50	1	Hadlow	12.40	
26	St. Helene.....	8.20	7	Chaudiere Junct	1.05	
30	St. Pascal	8.45	11	St. Jean Chrysost.....	1.20	
35	St. Denis.....	9.05	14	St. Henri.....	1.40	
42	Riviere Ouelle	9.25	22	St. Charles	2.15	
50	St. Anne	9.50	28	St. Michel	2.40	
57	St. Roch	10.20	32	St. Valier.....	2.55	
62	St. Jean Port Joli.....	10.50	37	St. Francois.....	3.15	
65	Trois Saumons	11.15	40	St. Pierre.....	3.30	
65	L'ISLET } Arr	11.30	46	St. Thomas.....	3.50	
72	Cap St. Ignace.....	11.45	53	Cap St. Ignace	4.20	
79	St. Thomas	12.13	60	L'ISLET } Arr	4.50	
85	St. Pierre.....	12.40	63	Trois Saumons	5.15	
86	St. Francois.....	1.00	68	St. Jean Port Joli.....	5.35	
93	St. Valier.....	1.13	75	St. Roch	6.00	
97	St. Michel	1.35	83	St. Anne	6.30	
103	St. Charles.....	1.50	90	Riviere Ouelle	6.50	
111	St. Henri	2.15	95	St. Denis.....	7.08	
114	St. Jean Chrysost.....	2.50	99	St. Pascal.....	7.25	
118	Chaudiere Curve.....	3.10	105	St. Helene.....	7.45	
124	Hadlow	3.30	113	St. Alexandre.....	8.15	
125	PTE. LEVI , opposite } Quebec.....Ar }	3.50	125	R. DU LOUPA	8.55	
			4.00				P. M. 8.55	
			P. M.					
			R. du Loup Mail.					
			A. M.					

*Flag Stations.

C. J. Brydges, Managing Director, Montreal, C. E.

MICHIGAN SOUTHERN RAILWAY.

Trains are run by Chicago Time.

[April 28th.

DETROIT TO CHICAGO.

CHICAGO TO DETROIT.

Miles	STATIONS.	Exp'ss.	Exp'ss	Miles	STATIONS.	Exp'ss.	Exp'ss.
	DETROIT.....Dep	9.40 AM	5 30 PM		CHICAGO.....	7.00 AM	10.00 PM
8	Grand Trunk J.....	10.07 "	5.55 "	59	Laporte.....	9.20 "	12.45 AM
4	Monroe Junc.....Arr	11.25 PM	7.30 "	101	Elkhart.....Arr	10.45 AM	2 25 AM
40	Monroe Junc.....De			101	Elkhart Dep ...	11.05 AM	2.30 AM
64	Air Line Jct.....			119	White Pigeon.....	11.52 "	3.10 "
96	Wauseon.....			178	Hillsdale.....	2.10 PM	5.39 "
155	Kendallville.....			211	Adrian.....	3.25 "	7.05 "
187	Goshen.....			267	Monroe Junc.Arr.....	4.35 "	8.20 AM
197	Elkhart.....Arr						
40	Monroe Junc.....De	11.30 AM	7.25 "	101	Elkhart ... Dep		
73	Adrian.....	12.55 PM	9.18 "	111	Goshen.....		
107	Hillsdale.....	2.10 "	10.47 "	142	Kendallville.....		
165	White Pigeon.....	4.18 "	1.12 AM	201	Waukeon.....		
183	Elkhart.....Arr	5.00 "	2.00 "	244	Air Line Jct.....		
				287	Monroe Junc.Arr.....		
197	Elkhart.....Dep	5.20 PM	2.05 "	267	Monroe Junc.Dep.....	4.40 PM	8.25 AM
225	Laporte.....	6.49 "	3.50 "	299	Grand Trunk Ju.....	5.55 "	9.48 "
284	CHICAGO.....Arr	9.00 PM.	6.30 AM	307	DETROIT...Arr.....	6.20 PM	10 10 AM

C. F. Hatch, General Superintendent, Chicago.

DETROIT and MILWAUKEE RAILWAY.

Trains are run by Detroit Time.

[Aug. 19th.

DETROIT TO MILWAUKEE.

MILWAUKEE TO DETROIT.

Miles	STATIONS.	Mail.	Mixed, with Sleep.Car	Miles	STATIONS.	Mail.	Mixed, with Sleep.Car
	DETROIT... Dep	10.00 A.M.	8.00 P.M.		MILWAUKEE.Dep	8.00 P.M.	
4	Grand Trunk Jct....	10.20 "	8.25 "		Grand Haven ...Dep	7.30 A.M.	4.00 P.M.
26	Pontiac.....	11 45 "	10.10 "		Grand Rapids. } Arr	9.00 "	6.20 "
78	Owosso.....	2.35 P.M.	1.55 A.M.	31	Grand Rapids. } Dep	9.05 "	7.00 "
		2.55 "	2.10 "	91	St. John's..... } Arr		11 45 "
98	St. John's.....		3.50 "		St. John's..... } Dep	11 50 "	12.00 "
		3.50 "	4.05 "	110	Owosso.....	12.45 P.M.	1.35 A.M.
157	Grand Rapids. } Arr	6.20 "	8.55 "			1.05 "	1.50 "
	Grand Rapids. } Dep	6 25 "	9.15 "	163	Pontiac.....	3.40 "	5.40 "
189	Grand Haven...Arr	7.45 P.M.	11.45 A.M.	185	Grand Trunk Jct... }	4 48 "	7.05 "
				189	DETROIT.....Arr	5.05 P.M.	7.30 A.M.
	MILWAUKEE. Arr	3.00 A.M.					

Thomas Bell, General Superintendent, Detroit.

MILWAUKEE DIVISION OF C. & N. W. R.Y.

Trains are run by Chicago Time.

[May

CHICAGO to MILWAUKEE.

MILWAUKEE to CHICAGO.

Miles	STATIONS.	Express.	Express.	Miles	STATIONS.	Express.	Express.
	CHICAGO.....	9.00 A.M.	4.00 P.M.		MILWAUKEE...	4.15 P.M.	7.40 A.M.
12	Evanston.....	9.35 "	4.34 "	13	Racine.....	5.14 "	8.52 "
35	Waukegan.....	10.52 "	5.58 "	23	Kenosha.....	5.48 "	9.27 "
45	State Line.....	11.20 "	6.07 "	20	State Line.....	6.07 "	9.47 "
52	Kenosha.....	11.36 "	6.28 "	40	Waukegan.....	6.35 "	10.15 "
62	Racine.....	12.07 P.M.	7.03 "	73	Evanston.....	7.48 "	11 23 "
85	MILWAUKEE...	1.25 P.M.	8.15 P.M.	85	CHICAGO.....	8.30 P.M.	12.00 A.M.

B. F. Patrick, Gen. Pass. Agent, Chicago.—Geo. L. Dunlap, Gen. Supt., Chicago, Ill.

OTTAWA RIVER NAVIGATION COMPANY.

[May 1st.

Miles.	Montreal to Ottawa	Miles.	Ottawa to Montreal
	Montreal, per G. T. R., Depart	7.00 A.M.	
	Lachine, per Str <i>Prince of Wales</i>	7.50 "	
52	Carrillon, per C. & G. R.R.	11.30 "	
65	Grenville, per Str <i>Queen Victoria</i>	12.30 P.M.	
128	Ottawa.....Arrive	6.30 P.M.	
			Ottawa, per Str. <i>Queen Victoria</i>Depart
			Grenville per C & G. Railway
			63
			76
			Carillon, per Steamer <i>Prince of Wales</i>
			{ Arrive
			11.35 "
			{ Depart
			12.30 P.M.
			119
			Lachine per G. T. R....Depart
			4.20 "
			128
			Montreal.....Arrive
			4.45 P.M.

Capt. R. W. Shepherd, President, Montreal

PORT HOPE, LINDSAY and BEAVERTON R'Y.

Trains are run by Port Hope Time, which is 20 minutes slower than Montreal Time. [May 27th.]

PORT HOPE to LINDSAY.

Miles	STATIONS.	Mail.	Mixed.
	PORT HOPE Depart	3.00 P.M.	5.45 A.M.
18	Millbrook.....	4.40	7.20
24	Bethany.....	5.08	7.50
33	Omamee.....	5.45	8.25
43	LINDSAY Arrive	6.30 P.M.	9.10 A.M.

LINDSAY to PORT HOPE.

Miles	STATIONS.	Mail.	Mixed.
	LINDSAY... Depart	9.35 A.M.	12.35 P.M.
10	Omamee.....	10.20	1.20
19	Bethany.....	11.05	2.05
25	Millbrook.....	11.45	2.40
43	PORT HOPE Arrive	1.10 P.M.	4.20 P.M.

PORT HOPE to PETERBORO

Miles	STATIONS.	Mail	Mixed.
	PORT HOPE Depart	10.10 A.M.	1.15 P.M.
8	Perrytown ...	10.45	1.50
15	Summit.....	11.15	2.25
18	Millbrook.....	11.45	2.55
22	Fraserville.....	12.10	3.25
31	PETERBORO Arrive	12.25 P.M.	3.10 P.M.

PETERBORO to PORT HOPE.

Miles	STATIONS.	Mail.	Mixed.
	PETERBORO... Dep.	3.20 P.M.	6.20 A.M.
9	Fraserville.....	3.55	6.50
13	Millbrook.....	4.20	7.20
16	Summit.....	4.50	7.45
23	Perrytown.....	5.16	8.12
31	PORT HOPE Arr.	5.50 P.M.	8.50 A.M.

A. T. Williams, Superintendent, Port Hope.

LONDON and PORT STANLEY RAILWAY.

Trains are run by London Time. [May 7th.]

London to Port Stanley.

Miles	STATIONS.	Passeng'r	Passeng'r
	LONDON..... Dep	7.30 A.M.	3.00 P.M.
3	Pond Mills.....	7.40	3.10
5	Westminister North	7.47	3.17
8	Westminister South	7.57	3.27
11	Yarmouth.....	8.05	3.35
15	St. Thomas.. } .Arr	8.15	3.45
	} .Dep	8.25	4.00
20	White's.....	8.35	4.10
24	P.T. STANLEY Arr	8.45 A.M.	4.20 P.M.

Port Stanley to London.

Miles	STATIONS	Passeng'r	Passeng'r
	P.T. STANLEY.. De	9.30 A.M.	5.10 P.M.
4	White's.....	9.40	5.20
9	St. Thomas.. } .Arr	9.50	5.30
	} .Dep	9.55	5.40
13	Yarmouth.....	10.05	5.50
16	Westminister South	10.15	6.00
19	Westminister North	10.25	6.10
21	Pond Mills.....	10.35	6.20
24	LONDON..... Arr	10.45 A.M.	6.30 P.M.

W. Bowman, Superintendent, London.

OTTAWA AND PRESCOTT RAILWAY.

Trains are run by Montreal Time. [May 7th.]

OTTAWA TO PRESCOTT.

MILES.	STATIONS.	Exp.	Accommodation.
	OTTAWA.....Dep	A.M. 7.00	P.M. 1.30
6	Billings.....	7.15	
10	Gloucester.....	7.30	2.10
16	Rossiters.....	7.45	2.30
22	Osgoode.....	8.00	2.50
31	Kemptville.....	8.30	3.20
27	Oxford.....	8.45	3.40
44	Spencerville.....	9.05	4.05
52	Prescott Junction.....	9.25	4.30
54	PRESCOTT.....Ar	9.35	4.45
		A.M.	P.M.

PRESCOTT TO OTTAWA.

MILES.	STATIONS.	Exp.	Accommodation.
	PRESCOTT.....Dep	P.M. 2.45	A.M. 7.00
2	Prescott Junction.....	2.55	7.15
9	Spencerville.....	3.15	7.40
16	Oxford.....	3.40	8.10
22	Kemptville.....	3.55	8.30
31	Osgoode.....	4.20	9.05
37	Rossiters.....	4.35	9.35
42	Gloucester.....	4.50	9.55
48	Billings.....	5.05	
54	OTTAWA.....Ar	5.20	10.30
		P.M.	A.M.

T. S. Dettler, Superintendent, Prescott, C.W.

NORTHERN RAILWAY OF CANADA.

Trains are run by Toronto Time.

[May 6th.]

TORONTO to COLLINGWOOD.

COLLINGWOOD to TORONTO.

Miles	STATIONS.	Mail.	Exp's	Miles	STATIONS.	Mail.	Exp's
	TORONTO.....Dep	A.M.	P.M.		COLLINGWOOD.....De	P.M.	P.M.
14	Thornhill.....	7.43	4.43	9	Stayner.....	3.58	5.55
18	Richmond Hill.....	7.55	4.56	14	Sunnidale.....	4.20	6.15
22	King.....	8.10	5.11	21	Angus.....	4.42	6.35
30	Aurora.....	8.32	5.34	31	Barrie.....	5.35	7.13
34	Newmarket.....	8.45	5.45	42	Lefroy.....	6.40	7.54
38	Holland Landing.....	8.58	5.58	45	Gilford.....	6.48	8.02
41	Bradford.....	9.08	6.09	53	Bradford.....	7.09	8.23
49	Gilford.....	9.31	6.31	56	Holland Landing.....	7.20	8.34
52	Lefroy.....	9.40	6.40	60	Newmarket.....	7.33	8.45
63	Barrie.....	10.35	7.23	64	Aurora.....	7.45	9.00
73	Angus.....	11.2	8.14	72	King.....	8.03	9.20
80	Sunnidale.....	11.4	8.35	76	Richmond Hill.....	8.14	9.33
85	Stayner.....	12.01	8.53	80	Thornhill.....	8.25	9.45
94	COLLINGWOOD.....Arr	12.5	9.20	94	TORONTO.....Arr	9.05	10.22
		P.M.	P.M.			P.M.	A.M.

Fred. Cumberland, Managing Director, Toronto.

CINCINNATI, HAMILTON & DAYTON AND DAYTON & MICHIGAN RAILWAYS

Trains are run by Columbus Time.

[April 28th.]

DETROIT TO CINCINNATI.

CINCINNATI TO DETROIT.

Miles	STATIONS.	Express.	Express.	Miles	STATIONS.	Express.	Express.
	DETROIT.....Dep	6.30 A.M.	5.20 P.M.		CINCINNATI.....Dep	6.00 A.M.	6.30 P.M.
65	Toledo.....	11.00 "	9.00 "	25	Hamilton.....	7.12 "	7.46 "
136	Lima.....	3.35 P.M.	12.40 A.M.	66	Dayton.....	8.50 "	9.40 "
167	Sidney.....	5.05 "	2.10 "	88	Piqua.....	10.08 "	11.26 "
179	Piqua.....	5.35 "	2.39 "	100	Sidney.....	10.40 "	12.04 A.M.
207	Dayton.....	6.55 "	3.55 "	131	Lima.....	12.25 P.M.	2.25 "
242	Hamilton.....	8.58 "	5.12 "	202	Toledo.....	3.50 "	6.30 "
267	CINCINNATI.....Arr	10.00 P.M.	6.10 A.M.	267	DETROIT.....Arr	6.15 P.M.	10.50 A.M.

D. McLaren, General Superintendent, Cincinnati, O.

PORTLAND and KENNEBEC RAILWAY.

Trains are run by Portland Time.

[June 17th.]

SKOWHEGAN to PORTLAND.

PORTLAND to SKOWHEGAN.

Miles	STATIONS.	Passeng'r	Passeng'r	Miles	STATIONS.	Passeng'r	Passeng'r
	SKOWHEGAN...Do	9.00 A.M.			PORTLAND...Dep	1.00 P.M.	8.15 P.M.
8	Pishon Ferry.....	9.20 "		5	Westbrook.....	1.15 "	8.25 "
13	Somerset Mills.....	9.30 "		12	Cumberland.....	1.30 "	8.45 "
17	Kendalls Mills.....	9.50 "		16	Yarmouth.....	1.42 "	8.55 "
19	Waterville.....	10.00 "		22	Freeport.....	2.00 "	9.10 "
20	Winslow.....	10.05 "		30	BRUNSWICK.....	2.30 "	9.40 "
25	Vassalboro'.....	10.20 "		38	Bowdoinham.....	2.55 "	10.00 "
37	Augusta.....	11.00 "	4.00 P.M.	46	Richmond.....	3.15 "	10.20 "
39	Hallowell.....	11.00 "	4.07 "	56	Gardiner.....	3.45 "	10.50 "
44	Gardiner.....	11.25 "	4.23 "	61	Hallowell.....	4.00 "	11.05 "
54	Richmond.....	11.55 "	4.45 "	63	Augusta... { ...Arr	4.15 "	11.15 P.M.
62	Bowdoinham.....	12.15 P.M.	5.00 "		...Dep		
70	BRUNSWICK.....	12.55 "	5.25 "	75	Vassalboro'.....	4.55 "	
78	Freeport.....	1.15 "	5.45 "	80	Winslow.....	5.12 "	
84	Yarmouth.....	1.40 "	6.06 "	81	Waterville.....	5.20 "	
88	Cumberland.....	1.55 "	6.10 "	83	Kendalls Mills.....	5.40 "	
95	Westbrook.....	2.15 "	6.27 "	87	Somerset Mills.....	5.50 "	
100	PORTLAND...Arr	2.30 P.M.	6.42 P.M.	92	Pishon Ferry.....	6.05 "	
				100	SKOWHEGAN...Ar	6.25 P.M.	

W. Hatch, Supt., Augusta, Me.

BROCKVILLE AND OTTAWA RAILWAY.

Trains are run by Montreal Time

(July 1st.)

SAND POINT TO BROCKVILLE.

BROCKVILLE TO SAND POINT.

Miles.	STATIONS.	Mixed.	Mixed.	Miles.	STATIONS.	Mix.	Mixed.
	Sand Point...Depart	5.45AM.	2.00PM.		Brockville.....Depart	3.45PM	7.30AM.
5 1/2	Arnprior.....	6.35 "	2.50 "	0 1/2	G. T. Junction.....	3.50 "	7.35 "
13 1/2	Pakenham.....	7.11 "	3.26 "	5 1/2	*Fairfield.....	4.11 "	7.58 "
16 1/2	*Snedden's.....	7.21 "	3.35 "	7	*Clark's.....	4.17 "	8.04 "
22 1/2	Almonte.....	7.53 "	4.0 "	10	Bellamy's.....	4.31 "	8.18 "
28 1/2	Carleton Place.....	8.21 "	4.36 "	12	*Jelly's.....	4.41 "	8.28 "
33 1/2	*Beckwith.....	8.39 "	4.54 "	13 1/2	*Bell's.....	4.51 "	8.38 "
37 1/2	Franktown.....	9.00 "	5.14 "	16	*Wolford.....	5.00 "	8.47 "
41	*Ferguson's.....	9.15 "	5.30 "	21	Irish Creek.....	5.24 "	9.11 "
46 1/2	Smith's Falls.....	9.46 "	6.00 "	25	*Story's.....	5.44 "	9.30 "
49 1/2	*Story's.....	10.02 "	6.18 "	28	Smith's Falls.....	6.00 "	9.46 "
53 1/2	Irish Creek.....	10.21 "	6.37 "	33 1/2	*Ferguson's.....	6.20 "	10.05 "
58 1/2	*Wolford.....	10.45 "	7.00 "	37	Franktown.....	6.30 "	10.17 "
61	*Bell's.....	10.54 "	7.10 "	41	*Beckwith.....	6.42 "	10.32 "
62 1/2	*Jelly's.....	11.04 "	7.20 "	46	Carleton Place.....	7.12 "	11.00 "
64 1/2	Bellamy's.....	11.14 "	7.30 "	52	Almonte.....	7.40 "	11.30 "
67 1/2	*Clark's.....	11.28 "	7.44 "	55 1/2	*Snedden's.....	7.58 "	11.43 "
69	*Fairfield.....	11.34 "	7.50 "	61	Pakenham.....	8.30 "	12.15 "
74	G. T. Junction.....	11.55 "	8.10 "	69	Arnprior.....	9.00 "	12.45 "
74 1/2	Brockville.....Arrive	12.00P.M.	8.15PM.	74 1/2	Sand Point...Arrive	9.25PM.	1 10P.M.

PERTH BRANCH.

	Smith's Falls.....Dep	A.M. 9.50	P.M. 6.05	Perth.....Dep	P.M. 5.00	P.M. 8.40
6	*Pike Falls.....	10.17	6.32	6 *Pike Falls.....	5.27	9.07
12	Perth.....Arr	10.40	6.55	12 Smith's Falls.....Arr	5.50	9.30
		A.M.	P.M.			P.M.	P.M.	

* Flag Stations.

H. Abbott, Manager for Trustee, Brockville, C.W.

PORTLAND, BOSTON AND NEW YORK.

Via P. Saco and P., Eastern (Mass.) Boston and Worcester, Western (Mass.), New Haven Hartford and Springfield, and New York and New Haven Railways. [June.

Portland to Boston and New York.

New York to Boston and Portland.

Miles	STATIONS.	Pas-senger.	Pas-senger.	Pas-senger.	Miles	STATIONS.	Pas-senger.	Pas-senger.	Pas-senger.	
	PORTLAND..De		8.40 AM	2.55 PM		N. Y., 27th St.. De	8.00 PM	3.00 PM	8.00 PM	
13	Saco.....		9.20 "	3.37 "	1	" 42d Street	8.08 "	3.10 "	8.08 "	
52	Portsmouth.....		11.10 "	5.25 "	5 1/2	Bridgeport.....	10.15 "	5.20 "	10.33 "	
108	Boston.... { Ar		1.45 PM	8.00 "	7 1/2	New Haven.....	10.55 "	6.05 "	11.15 "	
	De		2.50 "	8.30 "	110	Hartford.....	12.23 AM	7.32 "	12.40 AM	
152	Worcester... { Ar		8.37 AM	4.00 "	10.00 "	136	Springfield. { Ar	1.10 "	8.22 "	1.44 "
	De		10.05 "	5.45 "	12.00 Mi	De	1.45 "	8.55 "	2.10 "	
206	Springfield. { Ar		12.00 "	6.00 "	12.00 "	190	Worcester.....	3.40 "	10.50 "	4.15 "
	De		12.50 PM	6.50 "	12.55 AM	234	Boston..... { Ar	5.05 "	12.15 AM	6.00 AM
232	Hartford.....		2.05 "	8.00 "	2.05 "	De	7.30 "	3.00 PM		
268	New Haven.....		2.40 "	8.35 "	2.50 "	290	Portsmouth.....	10.00 "	5.30 PM	
285	Bridgeport.....		4.47 "	10.42 "	4.54 "	320	Saco.....	11.50 "	7.25 "	
341	N. York, 42d St.		4.55 PM	10.50 PM	5.00 AM	342	PORTLAND..Arr	12.30 PM	7.58 PM	
342	" 27th St..Ar									

Chas. Goodwin, President, Portland, Saco & Portsmouth R'y., Portsmouth, N. H.
 George M. Browne, President, Eastern (Mass.) Railway, Boston, Mass.
 Ginery Twichell, President, Boston & Worcester Railway, Boston, Mass.
 Charles W. Chapin, President Western (Mass.) Railway, Springfield, Mass.
 C. F. Pond, President, New Haven, Hartford & Springfield R'y., Hartford, Conn.
 George B. Carhart, President, New York & New Haven Railway, New York.

STANSTEAD, SHEFFORD & CHAMBLY RAILWAY.

Trains are run by St. Albans Time, which is 10 minutes faster than Montreal Time.

[July 1st.

Waterloo to St. Johns.

St. Johns to Waterloo.

Miles	STATIONS.	Express.	Mail.	Miles	STATIONS.	Mail.	Express.
	WATERLOO...Dep	2.00 P.M.	6.00 A.M.		ST. JOHNS...Dep	4.40 P.M.	9.50 A.M.
6	West Shefford	6.15 "	7	Soixante	4.56 "
7	Holland's	6.20 "	10	St. Brigide	5.02 "
14	Granby	2.30 "	6.40 "	14	West Farnham	5.12 "	10.25 "
22	St. George	7.00 "	21	St. George	5.40 "
29	West Farnham	3.10 "	7.15 "	29	Granby	5.55 "	11.00 "
33	St. Brigide	7.30 "	36	Holland's	6.20 "
36	Soixante	7.40 "	37	West Shefford	6.25 "
43	ST. JCHNS ..Arr	3.45 P.M.	8.00 A.M.	43	WATERLOO.. Arr	6.40 P.M.	11.35 A.M.

A. B. Foster, Manager, Waterloo C.E.

NOVA SCOTIA RAILWAY.

June 3.

HALIFAX to PICTOU.

PICTOU to HALIFAX.

Miles	STATIONS.	Mail.	Accommodation.	Miles	STATIONS.	Accommodation.	Mail.
	Halifax..... depart	6.15 A.M.	3.15 P.M.		Pictou..... depart	11.45 A.M.
4	Four Mile House*...	6.25 "	3.25 "	1	Pictou Landing.....	11.55 "
8	Bedford	6.40 "	3.45 "	2	Fisher's Grant.....	12.00 "
11	Rocky Lake*	6.47 "	3.55 "	9	N. GLASGOW { arr	12.25 "
13	Windsor Junc. { arr	6.55 "	4.05 "	12	Coal Mines.....	12.30 "
20	Fletcher's*	7.15 "	4.30 "	17	Hopewell.....	1.0 "
23	Grand Lake*	7.23 "	4.40 "	24	Glengarry.....	1.30 "
25	Oakfield*	7.30 "	4.50 "	31	West River.....	2.00 "
28	Enfield.....	7.35 "	5.00 "	39	Riversdale.....	2.30 "
30	ELMSDALE.. { arr	7.43 "	5.10 "	43	Union*	2.50 "
32	Truro Road.....	5.15 "	52	Truro... { arr	3.20 "
35	Wickwire's*	7.58 "	5.25 "	56	Johnston's Road*	6.30 A.M.	3.35 "
39	SHUBENACADIE a	8.10 "	5.35 "	60	Brookfield	7.05 "	3.47 "
44	Stewiacke	8.15 "	5.55 "	65	Polly Bog*	7.25 "	4.00 "
48	Polly Bog*	8.25 "	6.15 "	69	Stewiacke	7.40 "	4.15 "
48	Polly Bog*	8.25 "	6.30 "	74	SHUBENACADIE a	8.00 "	4.25 "
53	Brookfield	8.50 "	6.50 "	78	Wickwire's*	8.10 "	4.38 "
57	Johnston Road*	9.03 "	7.05 "	81	Truro Road.....	8.25 "	4.50 "
61	Truro	9.15 "	7.20 P.M.	83	ELMSDALE.. { arr	8.35 "
70	Union*	10.00 "	85	Enfield	8.45 "	5.05 "
74	Riversdale	10.15 "	88	Oakfield*	8.55 "	5.10 "
82	West River.....	10.45 "	90	Grand Lake*	9.05 "	5.15 "
89	Glengarry	11.15 "	93	Fletcher's*	9.12 "	5.22 "
96	Hopewell.....	11.45 "	100	Windsor Junc. { arr	9.20 "	5.30 "
101	Coal Mines.....	12.05 "	102	Rocky Lake*	9.40 "	5.37 "
104	N. GLAS OW { arr	12.15 "	104	Windsor Junc. { dep	9.45 "	5.55 "
111	Fisher's Grant	12.25 "	105	Bedford	9.55 "	6.00 "
112	Pictou Landing	12.50 "	109	Four Mile House....	10.00 "	6.15 "
113	Pictou.....	1.05 P.M.	113	Halifax	10.20 "	6.30 "
						10.30 A.M.	6.40 P.M.

HALIFAX to WINDSOR.

WINDSOR to HALIFAX.

	Halifax..... dep	7.00 A.M.	10 P.M.		Windsor .. dep	7.00 A.M.	4.50 P.M.
3	Four Mile House*....	7.10 "	4.20 "	3	Three Mile Plain*...	7.10 "	4.58 "
8	Bedford	7.25 "	4.40 "	5	Newport	7.25 "	5.05 "
10	Rocky Lake	7.35 "	4.50 "	9	Ellershous*	7.40 "	5.17 "
13	Windsor Junc. { arr	7.40 "	5.00 "	11	Stillwater*	7.55 "	5.30 "
16	Beaver Bank.....	7.45 "	5.05 "	13	Mt. UNIACKE { arr	8.20 "	5.50 "
26	Mt. UNIACKE...dep	7.55 "	5.15 "	28	Beaver Bank.....	8.25 "	5.55 "
33	Stillwater*	8.30 "	5.55 "	31	Windsor Junc ... dep	8.55 "	6.20 "
36	Ellershous*	8.50 "	6.10 "	34	Rocky Lake	9.05 "	6.35 "
39	Newport	9.00 "	6.25 "	37	Bedford	9.20 "	6.40 "
42	Three Mile Plain*....	9.10 "	6.45 "	41	Four Mile House....	9.30 "	6.50 "
45	Windsor arr	9.17 "	7.00 "	45	Halifax ... arr	9.50 "	7.05 "
		9.25 A.M.	7.10 P.M.			10.00 A.M.	7.15 P.M.

*Flag Stations.

Geo. Taylor, Superintendent, Richmond, N. S.

GREAT WESTERN RAILWAY.

Trains are run by Hamilton Time.

[Sept. 23rd.]

SUSPENSION BRIDGE TO WINDSOR.

Miles	STATIONS.	Guelph Mixed*	Mixed.	Morn'g Expr'ss	Day Expr'ss	St'bt. * Expr'ss	Night † Mail.
	SUSPENSION BRIDGE.....Dep		2.50 PM	7.10 AM	1.10 PM	7.50 PM	12.20 AM
9½	Thorold.....		3.30 "	7.20 "	1.30 "	8.15 "	12.40 "
11½	St. Catharines.....		3.40 "	7.25 "	1.35 "	8.22 "	12.45 "
17	Jordan.....		4.10 "	7.37 "		8.40 "	
22½	Beamsville.....		4.35 "	7.50 "		8.52 "	
26½	Grimsby.....		4.50 "	8.00 "	2.05 "	9.00 "	1.20 "
31½	Ontario.....		5.10 "	8.15 "	2.15 "		
43½	HAMILTON }.....Arrive		6.00 "	8.45 "	2.40 "	9.40 "	2.05 "
Depart	6.40 AM	6.10 "	9.00 "	2.55 "	9.50 "	2.20 "
49½	Dundas.....	7.10 "	6.45 "	9.25 "	3.12 "	10.10 "	
54½	Copetown.....	7.35 "	7.20 "	9.45 "	3.30 "	10.25 "	2.57 "
59	Lynden.....	8.00 "	7.35 "	10.00 "			
62½	Harrisburg.....	8.15 AM	7.47 "	10.12 "	3.45 "	10.40 "	
72	PARIS.....		8.25 "	10.43 "	4.00 "	11.05 "	3.35 "
79	Princeton.....		8.50 "	11.00 "	4.15 "	11.20 "	3.50 "
81½	Arnolds.....		8.53 "	11.05 "			
86½	Eastwood.....		9.15 "	11.15 "			
90½	Woodstock.....		9.50 "	11.25 "	4.40 "	11.50 "	4.15 "
95½	Beachville.....		9.45 "	11.35 "	4.50 "		
100	Ingersoll.....		10.00 "	11.45 "	5.00 "	12.10 "	4.35 "
100½	Dorchester.....		10.35 "	12.05 PM		12.30 "	
119½	LONDON }.....Arrive		11.15 PM	12.30 "	5.45 "	12.55 AM	5.15 "
Depart	6.10 AM	6.10 AM	12.50 "	6.00 "	1.05 "	5.25 "
129½	Komoka.....		6.50 "	1.10 "	6.25 "	1.30 "	5.45 "
134	Mount Brydges.....		7.10 "	1.22 "	6.35 "		
140	Longwood.....		7.45 "	1.35 "	6.47 "	1.55 "	6.07 "
145	Appin.....		8.00 "	1.45 "			
149½	Glencoe.....		8.15 "	1.55 "	7.10 "	2.15 "	6.25 "
155½	Newbury.....		8.35 "	2.07 "	7.23 "	2.30 "	6.37 "
161	Bothwell.....		8.55 "	2.20 "	7.35 "	2.40 "	6.50 "
168½	Thamesville.....		9.20 "	2.37 "	7.50 "	2.57 "	7.07 "
174½	Lewisville.....		9.55 "				
183½	CHATHAM.....		10.30 "	3.15 "	8.25 "	3.30 "	7.45 "
198	Baptiste Creek.....		11.30 "	3.50 "	9.00 "	4.05 "	8.20 "
203	Stoney Point.....		11.55 "	4.00 "			
211½	Bell River.....		12.55 "	4.20 "	9.30 "	4.35 "	8.50 "
229	WINDSOR.....Arrive		2.10 PM	5.00 PM	10.10 PM	5.20 AM	9.30 AM

* Runs Sundays, not Saturdays.

† Daily, Sundays and Saturdays except 1.

TORONTO BRANCH.—TORONTO TO HAMILTON.

Miles	STATIONS.	Accom.	Expr'ss	Expr'ss	Mail.	Accom.	Mixed.
	TORONTO (Yonge Street Station) D	6.50 AM	9.15 AM	12.35 PM	4.15 PM	P. M.	6.20 PM
	" (Union Station).....	6.55 "	9.20 "	12.40 "	4.20 "		6.25 "
1½	Grand Junction.....	7.00 "	9.25 "	12.45 "	4.25 "		6.30 "
7	Mimico.....	7.14 "	9.40 "	12.58 "	4.37 "		6.50 "
13½	Port Credit.....	7.30 "	9.55 "	1.10 "	4.55 "		7.15 "
21½	Oakville.....	7.50 "	10.15 "	1.30 "	5.12 "		7.42 "
25½	Bronte.....	8.00 "	10.25 "				7.55 "
32	Wellington Square.....	8.17 "	10.40 "	1.55 "	5.45 "	5.15 "	8.28 "
35	Waterdown.....	8.25 "				5.25 "	8.39 "
37½	Toronto Junction.....	8.34 "	10.55 "	2.14 "	6.00 "	5.35 "	8.47 "
39	HAMILTON.....Arrive	8.40 AM	11.00 "	2.20 PM	6.05 PM	5.40 PM	8.55 PM

GUELPH BRANCH.—GUELPH to HARRISBURG.

Miles.	STATIONS.	Accom.	Mixed.	Accom.
	GUELPH.....depart.	7.40 A.M.	1.45 P.M.	4.50 P.M.
8	Hespeler.....	8.00 "	2.15 "	5.10 "
11½	Preston.....	8.10 "	2.30 "	5.20 "
15½	Galt.....	8.20 "	2.45 "	5.30 "
21½	Branchton.....	8.37 "	3.05 "	5.47 "
27½	HARRISBURG.....arrive.	8.55 "	3.30 "	6.05 "

GREAT WESTERN RAILWAY.

Trains are run by Hamilton Time.

[Sept. 23rd

WINDSOR TO SUSPENSION BRIDGE.

Miles	STATIONS.	Accom.	Morn'g Expr'ss	Day Expr'ss	Mixed.	Night Mail.	Detroit Expr'ss
	WINDSOR..... Depart		4.00 AM	11.20 AM	8.25 AM	7.20 PM	7.20 AM
17	Belle River.....		4.35 "	12.00 "	9.55 "	7.57 "	7.50 "
26	Stoney Point.....			12.20 PM	10.23 "		
31	Baptiste Creek.....			12.30 "	10.57 "	8.27 "	8.20 "
45	CHATHAM.....		5.25 "	1.03 "	11.30 "	9.00 "	8.55 "
51	Lewisville.....				12.10 PM		
60	Phamesville.....		6.10 "	1.35 "	12.40 "	9.25 "	9.30 "
68	Bothwell.....		6.25 "	1.55 "	1.20 "	9.50 "	9.50 "
72	Newbury.....		6.55 "	2.07 "	1.45 "	10.00 "	10.00 "
79	Glenceo.....		6.50 "	2.20 "	2.40 "		10.15 "
84	Appin.....				3.00 "		10.25 "
89	Longwood.....		7.12 "	2.45 "	3.25 "	10.35 "	10.35 "
95	Mount Brydges.....		7.25 "	3.00 "	3.50 "		10.50 "
99	Komoka.....		7.35 "	3.10 "	4.10 "	10.57 "	11.00 "
100	LONDON. } Arrive		8.00 "	3.25 "	5.20 PM	11.20 "	11.25 "
	} Depart		8.15 "	3.50 "		11.30 "	11.45 "
119	Dorchester.....	6.00 AM	8.35 "	4.10 "		11.50 "	12.05 PM
129	Ingersoll.....	7.00 "	8.55 "	4.32 "		12.08 AM	12.25 "
133	Beachville.....	7.15 "		4.45 "			
138	Woodstock.....	7.30 "	9.15 "	5.03 "		12.30 "	12.45 "
142	Eastwood.....	7.45 "		5.15 "	Guelph		
147	Arnolds.....	8.00 "		5.30 "	Mixed.		
150	Princeton.....	8.08 "	9.42 "	5.35 "		12.55 "	1.10 "
157	PARIS.....	8.23 "	10.00 "	5.55 "		1.10 "	1.25 "
166	HARRISBURG.....	9.05 "	10.20 "	6.20 "	3.50 PM	1.32 "	1.45 "
170	Lynden.....	9.18 "		6.30 "	4.05 "		
174	Copetown.....	9.35 "	10.37 "	6.45 "	4.25 "	1.50 "	2.00 "
179	Dundas.....	10.10 "	10.50 "	6.57 "	4.50 "		2.10 "
185	HAMILTON } Arrive	10.40 AM	11.10 "	7.20 "	5.25 PM	2.20 "	2.30 "
	} Depart		11.20 "	7.30 "		2.30 "	2.40 "
197	Ontario.....			8.00 "			3.05 "
202	Grimsby.....		11.55 "	8.15 "		3.05 "	3.15 "
206	Beamsville.....			8.25 "			3.25 "
212	Jordon.....			8.40 "			
217	St. Catharines.....		12.25 PM	8.55 "		3.40 "	3.50 "
219	Thorold.....		12.50 "	9.00 "		3.45 "	3.55 "
220	SUSPENSION BRIDGE..... Arrive		12.55 PM	9.27 PM		4.15 AM	4.20 PM

* Daily, Sundays and Saturdays excepted.

TORONTO BRANCH.—HAMILTON TO TORONTO.

Miles	STATIONS.	Mixed.	Mail.	Accom.	Expr'ss	Accom.	Accom.
	HAMILTON..... Depart	7.00 AM	8.50 AM	11.30 AM	3.05 PM	4.45 PM	7.25 PM
12	Toronto Junction.....	7.05 "	8.55 "	11.35 "	3.10 "	4.51 "	7.30 "
4	Waterdown.....	7.14 "		11.42 "		4.57 "	7.37 "
7	Wellington Square.....	7.26 "	9.12 "	11.52 "	3.25 "	5.05 "	7.45 "
13	Bronte.....	7.50 "		12.05 "	3.40 "		8.05 "
17	Oakville.....	8.22 "	9.35 "	12.17 "	3.53 "		8.15 "
25	Port Credit.....	9.00 "	9.55 "	12.42 "	4.14 "		8.40 "
32	Mimico.....	9.20 "		12.57 "	4.40 "		9.00 "
37	Grand Junction.....	9.55 "	10.30 "	1.10 "	4.45 "	W. Square Accom.	9.15 "
39	TORONTO, (Union Station)..... Arrive	10.00 "	10.35 "	1.20 "	4.50 "		9.20 "
	" (Yonge St. Station).....	10.05 "	10.40 "	1.25 PM	4.55 "		9.25 "

GUELPH BRANCH.—HARRISBURG to GUELPH.

Miles.	STATIONS.	Mixed.	Accom.	Accom.
	HARRISBURG..... depart.	9.10 A.M.	10.25 A.M.	7.55 P.M.
6	Branchton.....	9.40 "	10.45 "	8.15 "
12	Galt.....	10.00 "	11.00 "	8.30 "
16	Preston.....	10.15 "	11.10 "	8.40 "
19	Hespeler.....	10.30 "	11.20 "	8.50 "
27	GUELPH..... arrive	11.10 "	11.40 "	9.10 "

GREAT WESTERN RAILWAY.

Sept. 23rd.

Sarnia Branch.—London to Sarnia.

Miles.	STATIONS.	Acc'n. Exp.	
		A. M.	P. M.
	LONDONdepart	6 40	4 00
10	Komoka.....	7.15	4 40
20½	Strathroy.....	8.30	5.20
26½	Kerwood.....	8.55	5 45
33½	Watford.....	9.25	6.10
41½	Wanstead.....	9.52	6.37
45½	Wyoming.....	10 15	6.55
46½	Petrolia Junction.....	10 20	7 00
51½	Mandaumin.....	10.35	7.13
61	SARNIAarrive	11.05	7.40

Sarnia Branch.--Sarnia to London.

Miles.	STATIONS.	Exp. Acc'n.	
		A. M.	P. M.
	SARNIAdepart	7.50	3 15
9½	Mandaumin.....	8 15	3.45
14½	Petrolia Junction.....	8.28	4.02
15½	Wyoming.....	8.33	4.07
19½	Wanstead.....	8.48	4.18
27½	Watford.....	9 20	4.40
34½	Kerwood.....	9.40	5.02
40½	Strathroy.....	10 00	5.25
51	Komoka.....	10.40	6.05
61	LONDONarrive	11.40	7 00

Petrolia Branch.—Going North.

Miles.	STATIONS.	Acc'n. Exp.			
		A.M.	A.M.	P.M.	P.M.
	Petrolia..dep	7.50	9.25	8.15	6.00
4½	Petrolia Junc	8.15	9.50	3.40	6.20
5½	Wyoming arr	8.20	9.55	3.45	6.30

Petrolia Branch.—Going South.

Miles.	STATIONS.	Acc'n. Exp.			
		A.M.	A.M.	P.M.	P.M.
	Wyoming..de	8.40	10 30	4 15	7.10
½	Petrolia Junc	8 45	10.35	4.20	7.15
5½	Petrolia...arr	9.10	11.00	4.40	7.40

NEW BRUNSWICK & CANADA RAILWAY.

July 16th.

St. Andrews to Woodstock Road.

Miles	STATION	Passenger
	ST. ANDREWSDep	9.00 A.M.
5	Chamcook.....	9.25 "
11	Bartlett's.....	9.55 "
13	Wawieg.....	10.05 "
15	Roix Road.....	10.15 "
19	Hewitt's.....	10.35 "
20	Rolling Dam.....	10 40 "
24	Dumbarton { Ar	11.00 "
	{ Dep	11.09 "
29	Lawrence's.....	11.29 "
34	Barber Dam.....	12.09 P.M.
38	Toby Guzzle.....	12 25 "
45	Maudslay { Ar	12.53 "
	{ Dep	1.00 "
50	Deer Lake.....	2 06 "
65	Canterbury.. { Ar	2 11 "
	{ Dep	2 35 "
75	Eel River.....	3 30 "
80	Wickham.....	3.50 "
83	Debeck's.....	4.00 "
86	McKenzie.....	4.15 "
88	RICHMOND.....Ar	4.30 P.M.

Woodstock Road to St. Andrews.

Miles	STATIONS.	Passenger
	RICHMOND.....De	9 00 A.M.
2	McKenzie.....	9.13 "
5	Debeck's.....	9 25 "
8	Wickham.....	9 57 "
13	Eel River.....	10.07 "
22	Canterbury.. { Ar	10 47 "
	{ Dep	11 02 "
29	Deer Lake.....	11.25 "
43	Maudslay { Ar	12 47 P.M.
	{ Dep	1.00 "
50	Toby Guzzle.....	1.23 "
54	Barber Dam.....	2.04 "
59	Lawrence's.....	2.24 "
64	Dumbarton.. { Ar	2.50 "
	{ Dep	3.00 "
68	Rolling Dam.....	3.20 "
69	Hewitt's.....	3 25 "
73	Roix Road.....	3.45 "
75	Wawieg.....	3 55 "
77	Bartlett's.....	4.05 "
83	Chamcook.....	4.35 "
88	ST. ANDREWS.....Arr	5.00 P.M.

These Trains leave St. Andrews for Richmond every Monday, Wednesday and Friday, and St. Stephens for Richmond every Tuesday, Thursday, and Saturday. Returning, will leave Richmond for St. Andrews every Tuesday, Thursday and Saturday, and for St. Stephens every Monday, Wednesday, and Friday.

An Express Train leaves St. Andrews every Saturday at 5.00 P.M. Returning, leave Richmond every Monday at 2.30 A.M., in time for Boat for Boston same day.

HENRY OSBURN, *Manager*, St. Andrews, N. B.

NEW YORK CENTRAL RAILWAY.

Trains are run by Albany Time.

[June 3d.]

Buffalo to Niagara Falls.				Niagara Falls to Buffalo.					
Miles	STATIONS.	Exps.	Exps.	Exps.	Miles	STATIONS.	Exps.	Exps.	Exps.
		A.M.	P.M.	P.M.			A.M.	P.M.	P.M.
	BUFFALO Dep	9.00	12.10	6.30		NIAGARA FALLS d	11 08	2.20	6.30
	Ferry	9.06	12.18	6.40	5	La Salle.....	11.22	2.35	6.45
4	Black Rock	9.12	12.23	6.45	11	Tonawanda	11 35	2.50	7.00
11	Tonawanda	9.25	12.37	7.00	18	Black Rock	11.48	3.00	7.15
17	La Salle.....	9.38	1.25	7.16		Ferry	11.54	3.10	7.20
22	NIAGARA FALLS a	9.50	1.05	7 30	22	BUFFALO	12.00	3.20	7 30
		A.M.	P.M.	P.M.			A.M.	P.M.	P.M.

W. W. Chittenden, Gen. Supt., Buffalo, N. Y.

OGDENSBURG & LAKE CHAMPLAIN RAILWAY.

Trains are run by Boston Time.

[May 14th.]

ROUSE'S POINT to OGDENSB'GH.

OGDENSB'GH to ROUSE'S POINT.

Miles	STATIONS.	Exp's.	Mail.	Miles	STATIONS.	Exp's.	Mail.
		A. M.	P. M.			A. M.	A. M.
	ROUSE'S POINT de.....	7.15	12.10		OGDENSBURGH de.....	5.30	11.30
4	Champlain.....	7.28	12.20	17	Madrid.....	6.10	12.15
11	Mooers.....	7.48	12.35	28	Potsdam.....	6.26	12.34
14	Centerville.....	7.58	12.43	38	Brasher Falls.....	6.50	1.03
27	Ellenburgh.....	8.42	1 17	44	Lawrence.....	7.03	1.21
42	Chateaugay.....	9.25	1.55	52	Brush's Mills.....	7.25	1.50
54	Malone.....	10.00	2.45	64	Malone.....	8.10	2.40
66	Brush's Mills.....	10.35	3.20	76	Chateaugay.....	8.40	3.15
74	Lawrence.....	10.58	3.42	91	Ellenburgh.....	9.26	4.03
80	Brasher Falls.....	11.13	3.55	104	Centerville.....	10 03	4.45
90	Potsdam.....	11.43	4.25	107	Mooers.....	10.10	4.54
101	Madrid.....	12.10	4.50	114	Champlain.....	10.25	5.15
118	OGDENSBURGH ar.....	12.50	5 30	118	ROUSE'S POINT ar.....	10.35	5.30
		P. M.	P. M.			A.M.	P. M.

D. W. O. Brown, General Superintendent, Malone, N. Y.

EUROPEAN & NORTH AMERICAN RAILWAY.

NEW BRUNSWICK.

May 1st.

ST. JOHN to SHEDIAC.

SHEDIAC to ST. JOHN

Miles	STATIONS.	Express	Accommoda'n.	Accommoda'n.	Miles	STATIONS.	Accommoda'n.	Express	Accommoda'n.
	St. John.....	7.00AM.	2.00PM.	5.30PM.	1	Point du Chene.....		7.45AM.	11.45AM.
3	Moose Path.....	7.08 "	2.10 "	5.40 "	2	Shediac.....		8.00 "	12.30PM.
6	Torryburn.....	7.14 "	2.18 "	5.48 "	6	Dorchester Road.....			12.42 "
7	Appleby's.....	7.18 "	2.23 "	5.53 "	15	Cook's Brook.....		8.26 "	1.02 "
9	Rothsay.....	7.23 "	2.30 "	6.00 "	17	Humphrey's Mills.....			1.14 "
12	Quispamsis.....	7.32 "	2.42 "	6.12 "	19	Moncton.....		8.45 "	1.45 "
17	Nauwigewauk.....	7.45 "	3.00 "	6.35 "	29	Boundary Creek.....		9.09 "	2.19 "
22	Ossekeag.....	8.00 "	3.30 "	7.05 "	32	Salisbury.....		9.17 "	2.35 "
26	Passekeag.....	8.12 "	3.45 "	7.22 "	37	Pollet River Road.....		9.29 "	2.52 "
27	Bloomfield.....	8.16 "	3.50 "	7.28 "	42	Petitcodiac.....		9.42 "	3.10 "
31	Athol.....		4.02 "	7.41 "	48	Anagance.....		10.05 "	3.30 "
33	Nor.....	8.29 "	4.07 "	7.47 "	52	Portage.....			3.45 "
39	Apohaqui.....	8.47 "	4.30 "	8.12PM.	53	Dunsinane.....		10.19 "	3.51 "
44	Sussex.....	9.20 "	5.05 "	8.30PM.	57	Penopsquis.....		10.28 "	4.04 "
47	Plumweseeep.....		5.16 "		61	Plumweseeep.....			4.19 "
51	Penopsquis.....	9.37 "	5.32 "		62	Sussex.....	6.30AM.	11.00 "	4.50 "
55	Dunsinane.....	9.46 "	5.45 "		69	Apohaqui.....	6.48 "	11.13 "	5.06 "
56	Portage.....		5.51 "		75	Norton.....	7.13 "	11.31 "	5.29 "
61	Anagance.....	10.00 "	6.05 "		77	Athol.....	7 19 "		5.35 "
66	Petitcodiac.....	10.14 "	6.25 "		81	Bloomfield.....	7.32 "	11.44 "	5.47 "
72	Pollet River Road.....	10.26 "	6.44 "		82	Passekeag.....	7.38 "	11.48 "	5.52 "
76	Salisbury.....	10.38 "	7.04 "		86	Ossekeag.....	8.05 "	12.00 "	6.15 "
79	Boundary Creek.....	10.46 "	7.16 "		91	Nauwigewauk.....	8.25 "	12.15 "	6.33 "
89	Moncton.....	11.15 "	8.10 "		96	Quispamsis.....	8 44 "	12.29 "	6.50 "
91	Humphrey's Mills.....		8.16 "		99	Rothsay.....	8.56 "	12.38 "	7.00 "
95	Cook's Brook.....	11 30 "	8.28 "		101	Appleby's.....	9.04 "	12.43 "	7.08 "
102	Dorchester Road.....		8.48 "		102	Torryburn.....	9.10 "	12.47 "	7.15 "
106	Shediac.....	12.20 "	9.00PM.		105	Moose Path.....	9.19 "	12.53 "	7.23 "
108	Point du Chene.....	12.25 PM			108	St. John.....	9.30AM.	1.00PM.	7.35PM.

J. EDWARD BOYD, Superintendent, St. John, N.B.

MICHIGAN CENTRAL RAILWAY. DETROIT TO CHICAGO.

[Aug. 18th]

Miles	STATIONS.	Mail. P.	Day Express. P.	Evening Express, A. P.	Night Express. B. P.	Dexter Accommod'n M. P.
	DETROIT.....	6.00 A.M.	9.40 A.M.	5.35 P.M.	10.30 P.M.	4.20 P.M.
3	G. T. Junction.....	6.15 "	9.55 "	5.50 "	10.45 "	4.40 "
10	Dearborn.....	6.35 "				5.00 "
17	Wayne.....	6.55 "				5.20 "
29	Ypsilanti.....	7.25 "	10.55 "	6.55 "	11.50 "	5.55 "
37	Ann Arbor.....	7.55 "	11.15 "	7.20 "	12.10 A.M.	6.20 "
47	Dexter.....	8.25 "	11.35 "			6.50 P.M.
54	Chelsea.....	8.45 "		8.05 "	12.57 "	
65	Grass Lake.....	9.15 "		8.35 "		
76	Jackson.....	9.45 "	12.35 P.M.	9.05 "	1.50 "	
86	Parma.....	10.15 "		9.35 "	2.20 "	
96	Albion.....	10.40 "	1.15 "	10.00 "	2.40 "	
107	Marshall.....	11.25 "	2.00 "	10.30 "	3.10 "	
120	Bat. Creek.....	12.00 P.M.	2.30 "	11.10 "	3.40 "	
134	Galesburg.....	12.35 "		11.55 "	4.15 "	
143	Kalamazoo.....	1.00 "	3.25 "	12.20 A.M.	4.40 "	
154	Lawton.....	1.45 "		1.00 "	5.25 "	
167	Deatur.....	2.25 "		1.20 "	5.45 "	
178	Dowagiac.....	2.42 "			6.13 "	
191	Niles.....	3.15 "	5.10 "		6.40 "	
197	Buchanan.....	3.32 "			7.18 "	
201	Dayton.....	3.43 "				
218	New Buffalo.....	4.23 "				
228	Michigan City.....	4.50 "	6.50 "	4.05 "	8.35 "	
240	Porter.....	5.20 "				
248	Lake, Jol. Cut-off.....	5.40 "	7.35 "	4.55 "	9.32 "	
269	Calumet, I. C. Junc.....	6.30 "	8.20 "	5.45 "	10.20 "	
284	CHICAGO..... Arr	7.10 P.M.	9.00 P.M.	6.30 A.M.	11.00 A.M.	

Refreshment rooms at Detroit, Ann Arbor, Marshall, Niles, Lake, and Chicago.

M daily, except Saturday. P daily, except Sundays. A on Saturday—this train runs only to Jackson. B On Monday will run only from Miles.

STAGES LEAVE STATIONS AS UNDER.

WAYNE—For Plymouth and Northville, daily to and from.
 YPSILANTI—For Saline daily at 12.30 P.M., returning from there at 9 A.M.
 ANN ARBOR—Via Whitnore Lake and Hamburg, to and from Howell.
 DEXTER—On Mondays, Wednesdays and Fridays, for Madilla, Williamsville, Stockbridge, Danville and Mason; returning Tuesday, Thursday, and Saturdays. Also, daily to and from Pinckney and Howell.
 JACKSON—See time-table for Trains and Stages to Mason, Charlotte, Eaton Rapids, Lansing, &c. Stages also run to and from Jonesville and Concord.
 ALBION—Each afternoon for Homer, Clarendon, and Jonesville, returning next morning.
 MARSHALL—Daily from and to Charlotte, Olivet, Kalamazoo, Bellevue, Coldwater and Tecumsha.
 R. N. Rice, General Superintendent, Detroit, Michigan.

INTERNATIONAL STEAMSHIP COMPANY

BETWEEN BOSTON, PORTLAND, AND ST. JOHN, N. B.

The Steamers of the above Company leave St. John, N.B. for Boston and Portland on Mondays and Thursdays.

Steamers leave Boston Mondays and Thursdays for St. John N.B.; leaving Portland for St. John same evening at 5.00 P.M.

T. C. HERSEY, President, Portland.

J. B. COYLE, Gen. Agent, Portland.

H. J. LIBBY, Treasurer, do.

W. H. KILBY, Agent, Boston.

C. C. Eaton, Agent, Portland.

WELLAND RAILWAY.

Trains are run by Hamilton Time.

[May 16th.]

Port Dalhousie to Buffalo.

Buffalo to Port Dalhousie.

Miles	STATIONS.	Passeng'r	Passeng'r	Miles	STATIONS.	Passeng'r	Passeng'r
	Port Dalhousie...Dep	8.00 A.M.	3.00 P.M.		Buffalo.....Dep	6.50 A.M.	3.30 P.M.
	St. Catherines.....	8.20 "	3.20 "		Port Colborne.....	11.40 "	5.35 "
	Thorold.....	8.45 "	3.45 "		Welland.....	12.00 "	5.55 "
	Allanburgh.....	8.55 "	3.55 "		Port Robinson.....	12.12 P.M.	6.07 "
	Port Robinson.....	9.03 "	4.03 "		Allanburgh.....	12.20 "	6.15 "
	Welland.....	9.15 "	4.15 "		Thorold.....	12.30 "	6.25 "
	Port Colborne.....	9.45 "	4.45 "		St. Catherines.....	12.50 "	6.45 "
	Buffalo..... Arr	12.15 P.M.	10.23 P.M.		Port Dalhousie...Arr	1.10 P.M.	7.10 P.M.

* Flag Stations.

J. G. McGrath, General Manager, St. Catherines, C. W.

MICHIGAN CENTRAL RAILWAY.

CHICAGO TO DETROIT.

[Aug. 18th]

Miles	STATIONS.	Day Express. P.	Mail. P.	Evening Express. C. N.	Night Express. M. & P.	Dexter Accom'n. P.
	CHICAGO.....	7.00 A.M.	4.30 A.M.	4.15 P.M.	9.40 P.M.	
15	Calumet, <i>J. C. Junc.</i>	7.40 "	5.10 "	4.55 "	10.20 "	
36	Lake, <i>Jol. Cut-off.</i>	8.23 "	5.57 "	5.40 "	11.10 "	
44	Porter.....	8.40 "	6.15 "	5.55 "		
58	Michigan City.....	9.10 "	7.00 "	6.25 "	12.00 "	
66	New Buffalo.....	9.30 "	7.25 "			
83	Dayton.....		8.10 "			
87	Buchanan.....		8.22 "			
93	Niles.....	10.30 "	8.42 "	8.05 "	1.50 A.M.	
106	Dowagiac.....	10.58 "	9.12 "	8.33 "	2.25 "	
117	Decatur.....	11.25 "	9.40 "	8.58 "		
125	Lawton.....	11.40 "	10.00 "	9.15 "		
141	Kalamazoo.....	12.18 P.M.	10.45 "	9.55 "	3.50 "	
156	Galesburg.....		11.10 "	10.15 "	4.15 "	
164	Bat. Creek.....	1.05 "	11.50 "	10.45 "	4.50 "	
177	Marshall.....	1.55 "	12.35 P.M.	11.12 "	5.25 "	
188	Albion.....	2.20 "	1.05 "	11.35 "	5.55 "	
198	Parma.....		1.35 "		6.20 "	
206	Jackson.....	3.05 "	2.05 "	12.15 A.M.	6.50 "	4.35 A.M.
219	Grass Lake.....		2.27 "	12.35 "	7.15 "	5.05 "
230	Chelsea.....		3.07 "	12.57 "	7.40 "	5.35 "
237	Dexter.....		3.25 "		7.55 "	5.55 "
247	Ann Arbor.....	4.33 "	3.55 "	1.30 "	8.20 "	6.25 "
255	Ypsilanti.....	4.55 "	4.20 "	1.50 "	8.40 "	6.50 "
267	Wayne.....	5.20 "	4.50 "			7.25 "
274	Dearborn.....		5.15 "			7.45 "
281	G. T. Junc.....	5.50 "	5.30 "	2.45 "	9.45 "	8.05 "
284	DETROIT..... Arr	6.10 P.M.	5.45 P.M.	3.00 A.M.	10.00 A.M.	8.20 A.M.

Refreshment Rooms at Detroit, Ann Arbor, Marshall, Niles, Lake, and Chicago.
 N daily. M daily, except Saturdays. P daily, except Sundays. C on Saturday will run to Niles only.

STAGES LEAVE STATIONS AS UNDER.

BATTLE CREEK—To Hastings daily at 2 P.M., from there at 7 A.M., and to and from Climax Prairie, Tuesdays and Fridays; to Charlotte, Wednesdays and back Tuesdays.

KALAMAZOO—Daily to Three Rivers, Grand Rapids, and Allegan at 7 A.M., to Hastings at 1 P.M., Mondays, Wednesdays and Fridays.

LAWTON—Thrice daily between Depot and Paw Paw.

DECATUR—Daily to and from Lawrence, and from Lawrence to and from St. Joseph and South Haven. Milbury Stages arrives at Decatur on Fridays and leaves on Saturdays. Three Rivers Stage leaves Decatur Friday A.M., and returns Saturday.

DOWAGIAC—Each morning via Cassapolis and Edwardsburgh for Elkhart, and from Elkhart every morning via Edwardsburgh and Cassapolis, reaching Dowagiac about 5 P.M.

NILES—Daily to and from South Bend, St. Joseph and Berrein.

NEW BUFFALO to Laketon on Tuesdays, and back on Wednesdays.

MICHIGAN CITY—Daily to Laporte at 8 A.M., and from Laporte at 3 P.M.

W. K. Muir, Asst. Gen. Supt., Detroit, Michigan.

PORTLAND STEAM PACKET COMPANY

BETWEEN PORTLAND AND BOSTON.

The Steamers of the above Company leave Atlantic Wharf, Portland, for Boston every evening (Sundays excepted) at 7 o'clock. Leave Boston the same days at P.M.

CABIN FARE.....\$1.50 — DECK FARE.....\$1.00.

CHARLES FORBES, President, Portland.

J. B. COYLE, General Director, Portland.

WM. KIMBALL, Treasurer, do.

L. BILLINGS, Agent, do.

WILLIAM WERKS, Agent, Boston.

PORTLAND and OXFORD CENTRAL RAILWAY.

Trains are run by Portland Time.

[Jan. 6th]

Sumner to Mechanic Falls.			Mechanic Falls to Sumner.		
Miles	STATIONS.	Mail.	Miles	STATIONS.	Mail.
	SUMNER.....	Depart 10.00 A.M.		MECHANIC FALLS..	Depart 3.30 P.M.
	Buckfield.....	10.20 "		Minot.....	3.45 "
	Hebron.....	10.40 "		Hebron.....	4.05 "
	Minot.....	11.00 "		Buckfield.....	4.20 "
	MECHANIC FALLS..	Arrive 11.15 A.M.		SUMNER.....	Arrive 4.40 P.M.

* Flag Stations.

F. W. Pelton, President, Boston.

MONTREAL AND BOSTON.

Via Grand Trunk, Vermont Central, Northern (N. H.), Concord Manchester & Lawrence,
and Boston & Lowell Railways. [Sept, 1867.]

MONTREAL TO BOSTON.				BOSTON TO MONTREAL.			
Miles	STATIONS.	Express.	Express.	Miles	STATIONS.	Express.	Express.
	MONTREAL... Dep	8.40 A. M.	3.30 P. M.		BOSTON..... Dep	8.00 A. M.	5.00 P. M.
27	St. Johns.....	10.00 "	4.50 "	40	Nashua.....	9.24 "	6.30 "
70	St. Albans.....	11.45 "	6.45 "	75	Concord.....	10.30 "	8.15 "
94	Essex Junct.....	1.05 P. M.	8.40 "	144	White R'r Junc....	1.05 P. M.	11.35 "
190	White R'r Junc....	5.10 "	*1.15 A. M.	240	Essex Junct.....	5.05 "	4.45 A. M.
259	Concord.....	7.50 "	5.25 "	264	St. Albans.....	6.15 "	6.10 "
284	Nashua.....	9.00 "	6.55 "	307	St. Johns.....	8.00 "	8.05 "
334	BOSTON..... Arr	10.30 P. M.	8.30 A. M.	334	MONTREAL... Arr	9.25 P. M.	9.25 A. M.

*Mondays at 6.45 A. M. instead of 1.15.

C. J. Brydges, Managing Director, Grand Trunk Railway, Montreal.
Hon. J. G. Smith, President, Vermont Central Railway, St. Albans.
O. Stearns, Supt. Northern (N. H.) Railway, Concord, N. H.
J. R. Kendrick, Supt., Concord, Manchester & Lawrence Ry., Concord.
John B. Winslow, Supt., Boston & Lowell Railway, Boston, Mass.

MONTREAL AND NEW YORK.

Via Grand Trunk, Vermont Central, Conn. River, New Haven, Hartford and Springfield, and
New York and New Haven Railroads. [Sept. 1867]

MONTREAL TO NEW YORK.				NEW YORK TO MONTREAL.			
Miles	STATIONS.	Express.		Miles	STATIONS.	Express.	Express.
	MONTREAL... De	3.30 P. M.		N. Y., 27th St.... De	8.00 A. M.	8.00 P. M.
27	St. Johns.....	4.50 "	24	" 42nd St .. De	8.08 "	8.08 "
70	St. Albans.....	7.25 "	45	Norwalk.....	9.42 "	9.49 "
94	Essex Junction.....	8.40 "	76	New Haven.....	10.55 "	11.15 "
128	Montpelier ".....	10.17 "	138	Springfield.....	{ Ar 1.10 P. M.	1.40 A. M.
190	White River ".....	1.25 A. M.		{ De 2.00 "	7.50 "	
230	Bellows Falls.....	3.37 "	223	Bellows Falls... { Ar	5.40 "	11.35 "
315	Springfield.....	6.27 "		{ De 10.00 "	11.45 "	
377	New Haven.....	9.45 "	253	White River Junc... { Ar	11.55 "	2.05 P. M.
408	Norwalk.....	10.58 "	325	Montpelier ".....	2.52 A. M.	4.52 "
450	N. Y., 42nd St.... Ar	12.37 P. M.	359	Essex ".....	4.45 "	6.25 "
453	" 27th St.... Ar	12.45 "	383	St. Albans.....	6.10 "	7.50 "
				426	St. Johns.....	8.05 "	9.35 "
				453	MONTREAL... Arr	9.25 "	10.55 "

C. J. Brydges, Managing Director, Grand Trunk Railway, Montreal.
Hon. J. G. Smith, President Vermont Central Railway, St. Albans, Vt.
D. L. Harris, President, Conn. River Railway, Springfield.
E. M. Reed, Supt., New Haven, Hartford and Springfield Railway, Hartford.
J. H. Hoyt, Supt., New York and New Haven Railway, New York.

MONTREAL COFFEE AND SPICE STEAM MILLS,

102 King Street, Montreal.

S. H. & A. S. EWING, PROPRIETORS,
General Assortment of Roasted and Green
Coffee, Spices, Mustard, Cream Tartar, Nut-
megs, &c., &c. Coffee Roasted, and all kinds
of Spices ground for the trade.

S. H. & A. S. EWING.

CABINETMAKER.

G. ARMSTRONG.

CABINET-MAKER,

Furniture Warerooms on corner of Victoria
Square and Craig Street, Montreal.

10.7

GRAND TRUNK RAILWAY OF CANADA



AND



MONTREAL OCEAN STEAMSHIP COMPANY.

1867.

WEEKLY LINE.

1867.

GREAT FREIGHT ROUTE

BETWEEN

EUROPE AND NORTH AMERICA.

The MONTREAL OCEAN STEAMSHIP COMPANY'S LINE of powerful Screw Steamers will, during the SUMMER, make

ONE TRIP WEEKLY BETWEEN LIVERPOOL & MONTREAL.

There connecting with the GRAND TRUNK RAILWAY,

THUS FORMING THE

MOST DIRECT ROUTE TO AND FROM ENGLAND AND THE WESTERN STATES OF THE UNION.

ONLY TWO TRANSHIPMENTS

BETWEEN LIVERPOOL AND CHICAGO, OR CINCINNATI.

☛ GOODS SENT THROUGH IN BOND. ☛

The Agents in Liverpool sign Through Bills of Lading containing Through Rates of Freight, which include all expenses (Insurance and Wharfage Charges excepted) from the Ship's side to the Railroad Depots of the under-mentioned Cities.

Rates of Freight for Consignments of not less than 20 cubic feet, or 1,000 lbs.

FROM LIVERPOOL (Via Montreal) TO	DRY GOODS. ☛ 40 Cubic feet			HARDWARE. In Cases & Casks ☛ 2000 lbs.			FILES, NAILS, SODA, STEEL, TIN, WIRE, AND ZINC. ☛ 2000 lbs.			CROCKERY. ☛ 2000 lbs.		
	STG.	\$	c.	STG.	\$	c.	STG.	\$	c.	STG.	\$	c.
BUFFALO, NEW YORK... } DETROIT, MICHIGAN.... }	75s	18	25	95s	23	12	60s	.	60	55s	13	38
CHICAGO, ILLINOIS } MILWAUKEE, WIS. } Rail. }	92s4d	22	47	120s	29	30	85s	20	69	69s	16	80
CHICAGO, IL. } MILW'KEE. } Lake } WISCONSIN. } from } } South } } Line. }	82s	19	95	110s	26	76	75s	18	25	59s	14	35
CINCINNATI, OHIO.....	92s4d	22	47	120s	29	30	85s	20	69	69s	16	80
ST. LOUIS, MISSOURI.....	118s6d	28	85	155s	37	72	102s	24	80	97s	23	60

☛ No charge made for Customs or Bonding Charges at Montreal. The wharfage dues will be the only charge in addition to the through rate.

☞ Packages containing Goods in more than one class, will be charged the highest class, and the attention of Shippers and Importers is particularly called to the importance of describing contents of Packages in Bills of Lading, and inserting correct rates therein, as no alteration or correction can be made at the port of destination.

THE FIRST STEAMSHIP FOR MONTREAL LEAVES LIVERPOOL
ON OR ABOUT 20TH APRIL.

TO ENGLISH SHIPPERS.

☞ Particular attention is again directed to the necessity of transmitting Bills of Lading and Invoices of Value of Goods, certified by nearest American Consul, by Mail (pre-paid) addressed to Mr. F. C. STRATTON, General Eastern Freight Agent of the Grand Trunk Railway, Montreal, many cases of delay having occurred for want of these papers, as the Goods cannot be forwarded until they are received.

TO UNITED STATES IMPORTERS.

Consignees in the United States are requested, immediately on receipt of Invoices of Goods, to have them attested before the Collectors of their respective Ports and forwarded to Mr. R. P. HORSMAN, Agent for Grand Trunk Railway, Port Huron, Mich. WHEN SHIPPED VIA SARNIA LINE THESE DOCUMENTS ARE NOT REQUIRED.

N. B.—Shippers will find it advantageous to forward Goods via SARNIA LINE as they will have Special Despatch by this Route.

Produce conveyed to Liverpool as cheap as by other routes.

For Rates and other information apply to

GRAND TRUNK RAILWAY COMPANY'S OFFICE, 21 Old Broad Street, LONDON.

MONTGOMERIE & GREENHORN, Montreal Ocean Steamship Co.'s Office, LONDON.

ALLAN BROTHERS & Co., Weaver Buildings, Brunswick Street, LIVERPOOL.

JAMES & ALEXANDER ALLAN, No. 70 Great Clyde Street, GLASGOW.

W. THARP, Agent Grand Trunk Railway, DETROIT, Michigan.

J. WALSH, Agent Grand trunk Railway, CHICAGO, Illinois.

A T. SPENCER, Agent Grand Trunk Railway, CHICAGO, Illinois.

TAYLOR & BROTHER, Agents Grand Trunk Railway, CINCINNATI, Ohio.

JOHN H. MUIR, Agent Grand Trunk Railway, MILWAUKEE, Wisconsin.

—————, Agent Grand Trunk Railway, St. LOUIS, Missouri.

R. CALVERT, Agent Grand Trunk Railway, BUFFALO

H. & A ALLAN, Agents,

Montreal Ocean Steamship Co'y, MONTREAL, C.E.

F. C. STRATTON, General Eastern Freight Agent,

Grand Trunk Railway Company, MONTREAL, C.E.

P. S. STEVENSON, General Western Freight Agt.

Grand Trunk Railway Company, TORONTO, C.W.

C. J. BRYDGES,

Managing Director,
Grand Trunk Railway.

HARDWARE.**ALFRED BROWN,**

Importer of all kinds of

METALS

and

HEAVY HARDWARE,

20 & 22

ST. SACRAMENT STREET,

MONTREAL.

9.7

MULHOLLAND & BAKER

Importers of all kinds of

IRON AND STEEL,

Heavy Hardware and Shelf Goods,

Montreal.

419 & 421 St. Paul Street.

Yard Entrance, St. Francois Xavier St.
10.7**FERRIER & CO.,****HARDWARE MERCHANTS,**

Wholesale Ware Rooms,

Entrance

No. 24 & 26 St. Francois Xavier Street,

Montreal.

10.7

FROTHINGHAM & WORKMAN,

(Established 1809,

Importers, Manufacturers and Wholesale

Dealers in

IRON, STEEL, TIN, ANCHORS, CHAINS,

AND

GENERAL HARDWARE,

Warehouse and Offices:

St. Paul Street, Montreal.

Manufactories: Cote St. Paul, near Montreal.
10.7**HARDWARE, &c.****JAS. WALKER & CO.,**

Importers of

British, American and German

HARDWARE,

House Furnishings, Cornices, &c.,

106 GREAT ST. JAMES STREET,

(Mechanics' Hall Buildings.)

10.7

Montreal.

PRINTERS & PUBLISHERS.**J. C. BECKETT'S**

Steam

BOOK AND JOB PRINTING

Establishment,

No. 84 GREAT ST. JAMES STREET,

Montreal.

7.7

JAMES STARKE & CO.,

• GENERAL PRINTERS,

• No. 54 St. Francois Xavier Street,

Corner St. Sacrament Street,

MONTREAL

ALL KINDS OF

PLAIN & ORNAMENTAL PRINTING

Executed in the neatest style.

10.7

BOOK & JOB PRINTING

AND

BLANK ACCOUNT BOOKS.

Having made extensive additions to his Premises in St. Nicholas Street, the undersigned is enabled to undertake the execution at the shortest notice and with utmost despatch, of

Every description of Printing,

From the largest Volumes to the briefest Pamphlets, and from Mammoth Posters to the smallest Jobs.

Particular attention given to the manufacture of

All kinds of Blank Books,

for Banks, Merchants, Assurance Companies, &c.

JOHN LOVELL,

Printer and Blank Book Manufacturer.

18, 20 and 22 St. Nicholas Street,
Montreal.

107.

MERCHANT TAILORS.

ALBION CLOTH HALL,
 J. D. ANDERSON, Merchant Tailor,
 64 Great St. James Street, Montreal,
 [opposite the Bank of Upper Canada.]
 10.7

ROBERT SEATH,
 Wholesale Clothier and Importer,
 No. 10 St. Joseph Street, Montreal.
 10.7

WOODEN WARE, &c.

NELSON, WOOD & CO.,
 (Successors to Nelson & Butters.)
 Importers and Wholesale Dealers in European
 and American Fancy Goods, Paper Hangings,
 Clocks, Looking Glasses, and Looking Glass
 Plates, Manufacturers of Brooms, Wooden
 Ware and Matches,
 29 St. Peter Street, Montreal.
 H. A. Nelson. A. S. Wood. A. D. Nelson.
 10.7

LAKE CHAMPLAIN AND LAKE GEORGE.

THE ELEGANT STEAMERS OF THE
CHAMPLAIN TRANSPORTATION COMPANY



CANADA,	-	-	-	CAPT. WM. ANDERSON
UNITED STATES,	-	-	-	" J. C. BABBITT
ADIRONDAC (new)	-	-	-	" WM. H. FLAGG

Will form two Daily Lines between

ROUSE'S POINT - AND WHITEHALL,

Leaving Rouse's Point and making close connections at Whitehall with
 Trains for

SARATOGA, SCHENECTADY, TROY, ALBANY, AND NEWYORK.

The Morning Boat will make close connections at TICONDEROGA with the beautiful Steamer "Min-ne ha-ha," passing through LAKE GEORGE.

The splendid Scenery of Lake Champlain and Lake George no Tourist should fail of enjoying.

Tickets can be procured at the Offices of the Grand Trunk Railway, on board Lake Ontario Steamers, and at the Ticket Offices at Niagara Falls.

HIRAM TRACY,
General Supt.

Burlington, Vt., May, 1867.

JOHN H. STRATFORD & CO.,

(LATE LUBRIC OIL COMPANY,)

Dealers in

ELEPHANT, CRUDE, REFINED, AND LUBRIC OILS.

—Also—

OLIVE AND OTHER OILS.

ALL OILS PUT UP IN SUPERIOR PACKAGES.

BRANTFORD,

ONTARIO.

THE PEOPLE'S LINE STEAMERS

C. VANDERBILT

CAPTAIN THOS. D. CHRISTOPHER,

AND

DEAN RICHMOND

CAPTAIN E. F. CURTIS,

LEAVE ATHENS DAILY (EXCEPT SUNDAY), at 10 o'clock,
P.M., on arrival of Express Trains from the
NORTH AND WEST,

Reaching NEW YORK early next morning in time to
connect with Trains for

PHILADELPHIA, BALTIMORE & WASHINGTON

 *The Boats land in New York adjoining the ferry
which takes passengers to the South.*

THE STEAMERS

S T. J O H N

CAPTAIN W. H. CHRISTOPHER.

AND

D R E W

CAPTAIN S. J. RAE,

Also Leave ALBANY every evening (except Sunday),
at 7 o'clock, P. M., reaching NEW YORK
early next morning.

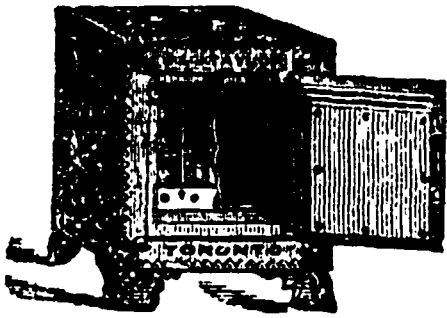
TORONTO.**TORONTO SAFE WORKS.****J. & J. TAYLOR,**

TORONTO,

Manufacturers of

Fire- & Burglar-Proof Safes,

the only Safes for sale in Canada that
never fail to preserve their contents even in
the hottest fires.

AGENTS:

JAMES HUTTON & CO.,

15 St. Helen Street, Montreal.

H. S. SCOTT & CO.,

22 Buade Street, Quebec.

Manufactory - Palace Street, Toronto.

Send for a Price List.

4.7

PRESCOTT.**DANIELS' HOTEL,**

(Late Campbell's)

PRESCOTT, C. W.

L. H. DANIELS, - - PROPRIETOR.

10.7

COBOURG, C. W.**THE PAUWELS HOUSE,**

COBOURG, C. W.

House and Furniture entirely New.

E. PAUWELS, Proprietor.

12.7

HARTFORD.**TICKETS OF INSURANCE AGAINST ACCIDENTS!**

RESULTING IN LOSS OF LIFE OR PERSONAL INJURY,

ISSUED BY THE

**RAILWAY PASSENGERS ASSURANCE COMPANY
OF HARTFORD, CONNECTICUT.**

Paid-up Capital, - - - - \$304,800.

JAMES G. BATTERSON, President.**HENRY T. SPERRY, Secretary.****TRAVELERS RISK TICKETS, 10 cents per day,**

Assuring \$3,000 in case of Death, or \$15 per week Indemnity during total disability (not exceeding six months for any one accident.)

GENERAL ACCIDENT OF TRAVEL TICKETS, 20 cts. per day,

Assuring \$5,000 in case of Death, or \$25 per week Indemnity during total disability (not exceeding six months for any one accident.)

Discount on Tickets for Twenty or Thirty Days.

Sold at the Ticket Offices of the Grand Trunk and other leading Lines of Railway in the Canadas and United States.

Insurance commences at any Hour and extends one to thirty Days.

Geo. B. WRIGHT, Vice-President.**C. D. PALMER, General Aggnt.**

87

JUSTIN SNOW, General Ticket Agent.

HOTELS.

BROCKVILLE.—CAMPBELL'S HOTEL. J. B. Campbell, Proprietor.

BUFFALO.—BLOOMER'S HOTEL.
MANSION HOUSE.

DETROIT, MICH.—BIDDLE HOUSE. This excellent hotel has recently been enlarged and refurnished, and has capacity for accommodating 200 guests. A. B. Taber, Proprietor.

RUSSELL HOUSE, Woodward Avenue. A very commodious house, and centrally situated. It has recently been refitted and refurnished, and will accommodate over 500 guests. Witbeck & Chittenden, Proprietors.

GODERICH.—HURON HOTEL. J. J. Wright, Proprietor.

LUCKNOW.—WESTERN EXCHANGE HOTEL. A very commodious house, and centrally situated. It has recently been refitted and refurnished, and possesses all the requisites of a first-class house. Stages call daily. John McKenzie, Proprietor.

MONTREAL.—ST. LAWRENCE HALL, Great St. James Street—the largest and most convenient hotel in the city. Capable of accommodating over 500 people. Situated directly opposite the Post-Office. Within three minutes' walk of all the public buildings. Hogan & Co., Proprietors.

AMERICAN HOUSE, corner St. Henry and St. Joseph Streets. Porters always in attendance at the Depot and Steamboat Landings with Omnibuses to the House. C. S. Brown, Proprietor.

MORRISBURG.—INTERNATIONAL HOTEL. W. Kingston, Proprietor.

PORT COLBORNE.—HARDISON'S HOTEL. J. Hardison, Proprietor.

PORT HOPE.—HASTING'S HOTEL. J. Hastings, Proprietor.

QUEBEC.—RUSSELL'S HOTEL, }
ST. LOUIS HOTEL, } W. H. Russell & Sons, Proprietors.

RICHMOND.—RAILROAD HOTEL. N. Noel, Proprietor.

RIVIERE-DU-LOUP.—G. T. R. HOUSE. Nazaire Marchand, Proprietor.

ROUSE'S POINT.—MASSACHUSETTS HOUSE. James Shaw & Co., Proprietors

ST. ALBANS, VT.—WELDON HOUSE. This splendid hotel is equal to any in the country. It contains nearly one hundred and fifty rooms, with all the modern improvements. John A. Parks, Manager.

TORONTO.—ROSSIN HOUSE. G. Shears, Proprietor.

WHITE MOUNTAINS, N. H.—CRAWFORD HOUSE. This house is not surpassed by any hotel in the Eastern States. It contains 120 rooms, and is capable of accommodating 300 guests.

THE EUROPEAN ASSURANCE SOCIETY

OF LONDON, ENGLAND,

Empowered by Special Acts of British and Canadian Parliaments.

ESTABLISHED—A. D. 1849.—INCORPORATED, A. D. 1854.

FOR LIFE ASSURANCE, ANNUITIES, ENDOWMENTS AND THE GUARANTEE OF FIDELITY IN POSITIONS OF TRUST.

Also for granting special facilities for the Assurance of the Lives of Naval and Military Officers, Residents in Tropical Climates, and Invalids.

AUTHORISED CAPITAL, - - - ONE MILLION STERLING.

IN 400,000 SHARES OF £2 10s. 0d. STERLING EACH.

SUBSCRIBED CAPITAL, - - - - - £800,000 STERLING.

OF WHICH ONE-FIFTH (10s. per Share) IS PAID UP.

NUMBER OF SHAREHOLDERS EXCEEDS 1900.

The Annual Premium Revenue is over £330,000 Stg.

HEAD OFFICE: LONDON, ENGLAND.

British Branches: Edinburgh, Dublin, Birmingham, Manchester, Liverpool, Ashton, Bristol.

Colonial and Foreign Branches: Montreal, Sydney, Melbourne, Adelaide, South Africa,—Capetown, Bombay, Mauritius,—Port Louis, and Hamburg, with Agencies throughout Great Britain and the Continent of Europe.

THE

ROYAL NAVAL

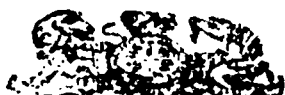

AND MILITARY

LIFE DEPARTMENT

IS UNDER THE SPECIAL PATRONAGE OF

HER MOST GRACIOUS MAJESTY THE QUEEN.

VICE-PATRONS:

FIELD-MARSHAL, HIS ROYAL HIGHNESS THE DUKE OF CAMBRIDGE, K.G., K.P.
G.C.B., G.C.M.G., General Commander-in-Chief.

HIS GRACE THE DUKE OF RICHMOND.

THE RIGHT HON. EARL GREY.

THE RIGHT HON. SIR STAFFORD NORTHCOTE, BART., M.P., President, Board of Trade

VISCOUNT EVERSLEY, A.D.C. to the Queen.

ADMIRAL SIR JAMES ALEX. GORDON, G.C.B.

GENERAL SIR JOHN F. BURGOYNE, BART., G.C.B., Inspector-General of Engineers.

GENERAL SIR HEW D. ROSS, G.C.B., R.A.

MAJOR-GENERAL LORD WILLIAM PAULET, K.C.B., Adjutant-General.

LIEUT.-GENERAL SIR JAMES HOPE GRANT, G.C.B., Quartermaster-General.

LIEUT.-GENERAL WILLIAM FRED. FORSTER, K.H., Military Secretary.

CHAIRMAN OF THE LONDON BOARD: SIR FREDERIC SMITH, K.H., F.R.S.

MANAGER, HENRY LAKE, ESQ. SECRETARY, J. HAMER OWENS, ESQ.

*Head Office in Canada: 71 Great St. James Street,
MONTREAL.*

DIRECTORS IN CANADA,

(All of whom are fully qualified Shareholders.)

HENRY THOMAS, Esq., (Messrs. Thomas, Thibaudeau & Co.,) Director, Bank of Montreal, Chairman

HUGH ALLAN, Esq., Montreal.

CHAS. JOHN BRYDGES, Esq., Managing Director of the Grand Trunk Railway, Montreal.

THE HON. CHAS. ALLEYN, O.C. M.P.P., Quebec.

FRANCOIS LECLAIRE, Esq., (F. & J. Leclaire & Co., Director of the Banque du Peuple, Montreal.

WILLIAM WORKMAN, Esq., President City Bank, Montreal.

Manager for Canada—EDWARD RAWLINGS.

THE LIVERPOOL & LONDON AND GLOBE

INSURANCE COMPANY.

CAPITAL, SURPLUS, and RESERVED FUNDS	-	\$16,271,675
INVESTED IN CANADA	- - - - -	250,000
<hr/>		
PREMIUMS RECEIVED IN 1866, were	- - - - -	\$5,362,260
DAILY PREMIUMS, UPWARDS OF	- - - - -	17,000

Shareholders personally responsible for engagements of the Company.
All Directors must be Shareholders.

HEAD OFFICES:

LIVERPOOL.

LONDON.

MONTREAL.

CANADA BOARD OF DIRECTORS.

T. B. ANDERSON, Esq., Chairman, (President Bank of Montreal.)
HENRY STARNES, Esq., Deputy Chairman, (Manager Ontario Bank.)
E. H. KING, Esq., (General Manager Bank of Montreal.)
HENRY CHAPMAN, Esq., Merchant.
THOMAS CRAMP Esq., Merchant.

G. F. O. SMITH, *Resident Secretary.*

F. A. BALL, Hamilton, C. W. } *Inspectors.*
JAMES SPIER, Montreal, }

FIRE DEPARTMENT.—Insurances effected on all classes of Property at Current Rates. Farm Risks at Specially Reduced Rates.

LIFE DEPARTMENT.—No Extra Charge for Military Service in Defence of the Country. Life Policies for the benefit of Wife or Children are secure from seizure by Creditors. Claims payable one month after proof of death.

All Bonuses, Stated and Guaranteed (a system peculiar to this Company). At age 20, by payment of \$26.00 yearly for 20 years only, a policy of \$1000 is secured, payable at death.

"TABLES OF RATES"

adapted to the circumstances of all classes may be obtained at the Montreal Offices and of the Company's Agents generally throughout the Provinces.

Canada Business under the sole control of the Montreal Board.

AGENCIES established throughout Canada.

G. F. O. SMITH,
Resident Secretary Canada Branch,
Montreal.

10.7

IMPORTANT TO FARMERS.

CANADIAN SUPER-PHOSPHATE.—A Standard Manure for all Field and Garden Crops. It matures crops from ten to twenty days earlier, and greatly increases the yield.

Price \$50 per ton, in barrels of about 225 lbs. each.

It is also put up in \$1 packages for retail.

E. L. SNOW,
Manufacturer, Montreal.

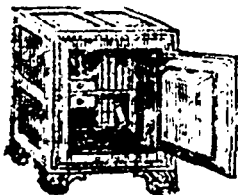

KERSHAW & EDWARDS

Manufacturers of
SALAMANDER SAFES,
Secured with Powder Proof Locks.
Also, Combined Iron and Steel Specie Chests
and Doors, Combination Bank Locks, &c.

Warerooms:
82 and 84 St. Francois Xavier Street,
Montreal.

4.7