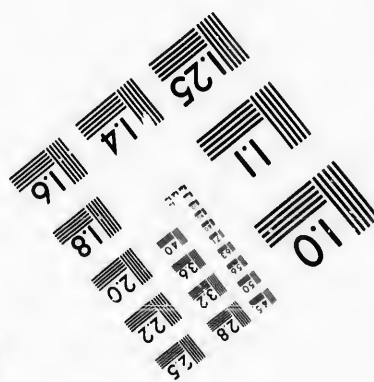
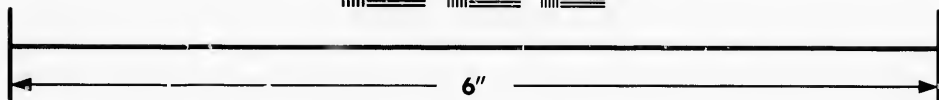
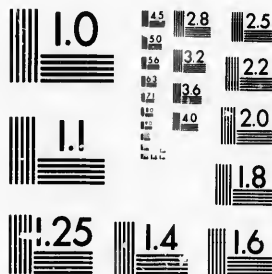

**IMAGE EVALUATION
TEST TARGET (MT-3)**



**Photographic
Sciences
Corporation**

23 WEST MAIN STREET
WEBSTER, N.Y. 14580
(716) 872-4503



**CIHM/ICMH
Microfiche
Series.**

**CIHM/ICMH
Collection de
microfiches.**



Canadian Institute for Historical Microreproductions / Institut canadien de microreproductions historiques



© 1987

Technical and Bibliographic Notes/Notes techniques et bibliographiques

The Institute has attempted to obtain the best original copy available for filming. Features of this copy which may be bibliographically unique, which may alter any of the images in the reproduction, or which may significantly change the usual method of filming, are checked below.

L'Institut a microfilmé le meilleur exemplaire qu'il lui a été possible de se procurer. Les détails de cet exemplaire qui sont peut-être uniques du point de vue bibliographique, qui peuvent modifier une image reproduite, ou qui peuvent exiger une modification dans la méthode normale de filmage sont indiqués ci-dessous.

- | | |
|--|--|
| <input checked="" type="checkbox"/> Coloured covers/ Couverture de couleur | <input type="checkbox"/> Coloured pages/ Pages de couleur |
| <input type="checkbox"/> Covers damaged/ Couverture endommagée | <input type="checkbox"/> Pages damaged/ Pages endommagées |
| <input type="checkbox"/> Covers restored and/or laminated/ Couverture restaurée et/ou pelliculée | <input type="checkbox"/> Pages restored and/or laminated/ Pages restaurées et/ou pelliculées |
| <input type="checkbox"/> Cover title missing/ Le titre de couverture manque | <input checked="" type="checkbox"/> Pages discoloured, stained or foxed/ Pages décolorées, tachetées ou piquées |
| <input type="checkbox"/> Coloured maps/ Cartes géographiques en couleur | <input type="checkbox"/> Pages detached/ Pages détachées |
| <input type="checkbox"/> Coloured ink (i.e. other than blue or black)/ Encre de couleur (i.e. autre que bleue ou noire) | <input checked="" type="checkbox"/> Showthrough/ Transparence |
| <input type="checkbox"/> Coloured plates and/or illustrations/ Planches et/ou illustrations en couleur | <input type="checkbox"/> Quality of print varies/ Qualité inégale de l'impression |
| <input checked="" type="checkbox"/> Bound with other material/ Relié avec d'autres documents | <input type="checkbox"/> Includes supplementary material/ Comprend du matériel supplémentaire |
| <input type="checkbox"/> Tight binding may cause shadows or distortion along interior margin/ La reliure serrée peut causer de l'ombre ou de la distorsion le long de la marge intérieure | <input type="checkbox"/> Only edition available/ Seule édition disponible |
| <input type="checkbox"/> Blank leaves added during restoration may appear within the text. Whenever possible, these have been omitted from filming/ Il se peut que certaines pages blanches ajoutées lors d'une restauration apparaissent dans le texte, mais, lorsque cela était possible, ces pages n'ont pas été filmées. | <input type="checkbox"/> Pages wholly or partially obscured by errata slips, tissues, etc., have been refilmed to ensure the best possible image/ Les pages totalement ou partiellement obscurcies par un feuillet d'errata, une pelure, etc., ont été filmées à nouveau de façon à obtenir la meilleure image possible. |
| <input type="checkbox"/> Additional comments:/ Commentaires supplémentaires: | |

This item is filmed at the reduction ratio checked below/
Ce document est filmé au taux de réduction indiqué ci-dessous.

| | | | | | |
|--------------------------|--------------------------|--------------------------|-------------------------------------|--------------------------|--------------------------|
| 10X | 14X | 18X | 22X | 26X | 30X |
| <input type="checkbox"/> | <input type="checkbox"/> | <input type="checkbox"/> | <input checked="" type="checkbox"/> | <input type="checkbox"/> | <input type="checkbox"/> |
| 12X | 16X | 20X | 24X | 28X | 32X |

The copy filmed here has been reproduced thanks to the generosity of:

D. B. Weldon Library
University of Western Ontario
(Regional History Room)

The images appearing here are the best quality possible considering the condition and legibility of the original copy and in keeping with the filming contract specifications.

Original copies in printed paper covers are filmed beginning with the front cover and ending on the last page with a printed or illustrated impression, or the back cover when appropriate. All other original copies are filmed beginning on the first page with a printed or illustrated impression, and ending on the last page with a printed or illustrated impression.

The last recorded frame on each microfiche shall contain the symbol \rightarrow (meaning "CONTINUED"), or the symbol ∇ (meaning "END"), whichever applies.

Maps, plates, charts, etc., may be filmed at different reduction ratios. Those too large to be entirely included in one exposure are filmed beginning in the upper left hand corner, left to right and top to bottom, as many frames as required. The following diagrams illustrate the method:

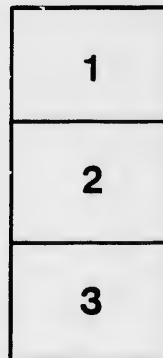

L'exemplaire filmé fut reproduit grâce à la générosité de:

D. B. Weldon Library
University of Western Ontario
(Regional History Room)

Les images suivantes ont été reproduites avec le plus grand soin, compte tenu de la condition et de la netteté de l'exemplaire filmé, et en conformité avec les conditions du contrat de filmage.

Les exemplaires originaux dont la couverture en papier est imprimée sont filmés en commençant par le premier plat et en terminant soit par la dernière page qui comporte une empreinte d'impression ou d'illustration, soit par le second plat, selon le cas. Tous les autres exemplaires originaux sont filmés en commençant par la première page qui comporte une empreinte d'impression ou d'illustration et en terminant par la dernière page qui comporte une telle empreinte.

Un des symboles suivants apparaîtra sur la dernière image de chaque microfiche, selon le cas: le symbole \rightarrow signifie "A SUIVRE", le symbole ∇ signifie "FIN".

Les cartes, planches, tableaux, etc., peuvent être filmés à des taux de réduction différents. Lorsque le document est trop grand pour être reproduit en un seul cliché, il est filmé à partir de l'angle supérieur gauche, de gauche à droite, et de haut en bas, en prenant le nombre d'images nécessaire. Les diagrammes suivants illustrent la méthode.

errata
to

pelure,
n à



32X

No 22.
Rec. filed
James W. G. C. No.

W

2/11/98

LIST OF VOTERS

FOR THE

Township of London

FOR 1898.

The Sheriff shall, immediately upon the receipt of his copies, cause one of them to be posted up in a conspicuous place in the Court House; the Clerk of the Peace, upon receipt of his copies, shall cause one of them to be posted up in a conspicuous place in his office; every Public or Separate School Head Master or Mistress shall in like manner post up one of his or her copies on the door of the School House; and every Postmaster shall post up one of his copies in his Post Office.

LONDON, ONT.
HEAL & FLEMING, PRINTERS.

1898.

Schedule of Post Offices.

| NO. | NAME | NO. | NAME |
|-----|--------------|-----|---------------|
| 1 | London. | 20 | Greystead. |
| 2 | London East. | 21 | Vanneck. |
| 3 | Cramlin. | 22 | Lobo. |
| 4 | Ballymote. | 23 | Coldstream. |
| 5 | Bryanston. | 24 | Ilderton. |
| 6 | Devizes. | 25 | Lucan. |
| 7 | Granton. | 26 | Ailsa Craig. |
| 8 | Thorndale. | 27 | Falkirk. |
| 9 | Elginfield. | 28 | Ealing. |
| 10 | Birr. | 29 | Fish Creek. |
| 11 | Arva. | 30 | Maple Grove. |
| 12 | Masonville. | 31 | The Grove. |
| 13 | London West. | 32 | Kensington. |
| 14 | Byron. | 33 | Ferguson. |
| 15 | Hyde Park. | 34 | Plover Mills. |
| 16 | Ettrick. | 35 | Gora. |
| 17 | Telfer. | 36 | Pottersburg. |
| 18 | Denfield. | 37 | Wyton. |
| 19 | Duncrief. | 38 | Fanshaw. |
| | | 39 | Southgate. |

Inclu

PART

No. on
Roll.

1623 j

1688

1653

1648 j

1656 j

1663

1694

1707 j

1736

1695 j

1727

VOTERS' LIST, 1898.

— MUNICIPALITY OF —

LONDON TOWNSHIP

POLLING SUB-DIVISION No. 1

Includes that part of St. George's Ward lying south of the centre of the Second Concession. Polling Place—Hutton's School House.

PART 1—Persons entitled to vote at both Municipal Elections and Elections to the Legislative Assembly.

| No. on Roll. | Name and Occupation. | Con. | Lot. | — | P.O. |
|--------------|--|------|------|------------|------|
| 1623 j | Adams, David, f..... | 2 | 20 | m f and o | 13 |
| 1688 | Axtell, Henry, lab ... | 1 | 18 | m f and o | 32 |
| 1653 | Berry, David, f..... | 1 | 19 | m f and oc | 32 |
| 1648 j | Berry, Robert, f..... | 1 | 18 | m f and t | 13 |
| 1656 j | Bruce, Henry, f. { 2, 19, 20 } { 1 19 } | | | m f and o | 1 |
| 1663 | Black, James, f..... | 1 | 23 | m f and o | 1 |
| 1694 | Brammer, Edward, f.. | 1 | 19 | m f and o | 1 |
| 1707 j | Brooks, Bern'd C, f...1 | | 22 | m f and o | 1 |
| 1736 | Bundy, Philip, f..... | C | 23 | m f and o | 1 |
| 1695 j | Brammer, Alvin, f.... | 1 | 19 | m f and o | 1 |
| 1727 | Bailey, Wm, f..... | C | 22 | m f and o | 1 |

| No. on Roll. | Name and Occupation. | Con. | Lot. | — | P.O. |
|--------------|-------------------------|------|------|------------|------|
| 1609 | Boyce, Henry, f..... | 2 | 18 | m f and oc | 13 |
| 1665 | Borland, David, f.... | 1 | 25 | m f and o | 13 |
| 1618 j | Collins, John, f..... | 2 | 20 | m f and o | 13 |
| 1658 | Crossan, Richard, f...1 | | 20 | m f and oc | 1 |
| 1712 | Crowdy, H, blksmith, | 1 | 23 | m f and t | 1 |
| 1589 j | Coombs, Chas, f..... | 2 | 18 | m f and o | 1 |
| 1619 | Collins, Justin, f..... | 2 | 20 | m f and oc | 13 |
| 1672 | Cathro, J L, contractr | 1 | 18 | m f and o | 13 |
| 1602 j | Cushman, Geo, buchr. | 2 | 18 | m f and t | 13 |

| | | | | | |
|--------|-----------------------------------|---|----|-------------|----|
| 1650 | Davidson, Francis W, milkman..... | 1 | 18 | m f and oc | 13 |
| 1631 j | Dobson, Geo, Jas, f...2 | | 21 | m f and o | 13 |
| 1722 | Davis, James, f..... | 1 | 26 | m f and o | 14 |
| 1649 | Davidson, T, milkman. | 1 | 18 | m f & t & o | 13 |
| 1605 j | Dalton, E, butcher...2 | | 17 | m f and t | 13 |

| | | | | | |
|--------|--|--|--|-----------|---|
| 1640 j | Elson, Peter, f... { 2, 24, 25 } { 1 24 } | | | m f and o | 1 |
|--------|--|--|--|-----------|---|

| | | | | | |
|--------|-------------------------|---|----|------------|----|
| 1662 j | Elliott, Charles, f.... | 1 | 22 | m f and t | 1 |
| 1666 j | Foster, George, f. ... | 1 | 26 | m f and o | 14 |
| 1705 | Fortner, Fred, f..... | 1 | 22 | m f and oc | 13 |
| 1667 | Foster, Thos J, f.... | 1 | 26 | m f and oc | 14 |

POLLING SUB-DIVISION No. 1.

| No. on Roll. | Name and Occupation. | Con. Lot. | — | P.O. |
|--------------|----------------------------------|-----------|------------|------|
| 1708 j | Fuller, William, f..C.1 | 23 | m f and o. | 1 |
| 1741 | Fulton, Wm, painter.C | 24 | m f and o | 1 |
| 1710 j | Freeman, Wm, f.....1 | 23 | m f and oc | 1 |
| 1737 | Fuller, Wm John, f...C | 23 | m f and o | 1 |
| 1627 j | Fortner, J F, f.....2 | 21 | m f and t | 13 |
| 1709 | Fuller, Fred G, f.....1 | 23 | m f and oc | 1 |
| 1652 j | Green, Robert, f..1&2 | 19 | m f and o | 1 |
| 1632 | Gard, George, f.....2 | 21 | m f and o | 13 |
| 1711 j | Gowlett, John, f.....1 | 23 | m f and t | 32 |
| 1718 | Goodall, James, f.....1 | 25 | m f and oc | 14 |
| 1726 | Hurry, Alexander, f...C | 22 | m f and o | 1 |
| 1693 j | Horne, Henry, f.....1 | 18 | m f and o | 13 |
| 1720 | Harrington, A T, f....1 | 25,26 | m f and t | 14 |
| 1636 j | Johnson, Jno, gardn'r.2 | 21 | m f and o | 13 |
| 1628 j | Jones, W M, school teacher.....2 | 21 | m f and o | 13 |
| 1660 | Keays, John, f.....1 | 22 | m f and oc | 13 |
| 1659 j | Keays, William, f....1 | 22 | m f and t | 13 |
| 1719 | Kilbourn, Ira, f.....1 | 25,26 | m f and t | 14 |

| No. on Roll. | Name and Occupation. | Con. Lot. | — | P.O. |
|--|-------------------------|----------------------|----------------|------|
| 1634 | Lawton, Samuel, f....2 | 21 | m f and o | 13 |
| 1671 | Low, Francis, f.....1 | 18 | m f and o | 13 |
| 1687 j | Millard, Robert, f....1 | 18 | m f and o | 1 |
| 1692 | Mercer, James, f....1 | 18 | m f and o | 32 |
| 1642 j | Morden, J W, f.... | { 1 28 } { 2 25 } | m f and o t | 14 |
| 1739 j | Murphy, Edward, f...C | 24 | m f and o | 13 |
| 1643 | Morden, Wesley, f...2 | 25 | m f and oc | 14 |
| 1640 | Markle, Marshall, f...2 | 24,25 | m f and oc | |
| <p>Magson Henry in 740 Co 3 27 Marion Thomas in 400 Co 4 25 see page 7</p> | | | | |
| 1731 j | McLaren, John, f....C | 22 | m f and o | 1 |
| 1646 j | McNeice, Fred, f....2 | 27 | m f and t | 13 |
| 1645 j | Nelson, Franklin, f...2 | 27 | m f and o | 14 |
| 1729 j | Newton, John, f.....C | 22 | m f and o | 1 |
| 1730 | Newton, John, jr, f...C | 22 | m f and oc | 1 |
| 1661 | O'Brien, Thomas, f. 1 | 22 | m f and oc | 13 |
| 1676 | Oldridge, Eli, f.....1 | 18 | m f and o | 13 |
| 1630 j | O'Brien, Jos, milkm'n.2 | 20 | m f and o | 1 |

No. on Roll.
 1611 P
 1620 P
 1637 P
 1638 P
 1698 P
 1621 P
 1633 P
 1641 P
 1612 P
 1644 j R
 1651 j R
 1702 j R
 1703 j R
 1704 j R
 1654 j R
 1673 R
 1664 j S
 1629 j S
 1715 S
 1716 j S
 1734 j S
 1728 S
 1655 j S
 1684 S

POLLING SUB-DIVISION No. 1.

3

Lot. — P.O.
 21 m f and o 13
 18 m f and o 13
 8 m f and o 1
 8 m f and o 32
 } m f and o 14
 4 m f and o 13
 5 m f and oc 14
 25 m f and oc

40. Co 327
Con 4. 25

m f and o 1
 m f and t 13
 m f and o 14
 m f a d o 1
 m f and oc 1

m f and oc 13
 m f and o 13
 m f and o 1

| No. on Roll. | Name and Occupation. | Con | Lot. | — | P.O. |
|--------------|-------------------------|-----|--------|------------|------|
| 1611 | Platt, John, f..... | 2 | 18 | m f and o | 13 |
| 1620 | Proudfoot, J J A, D D. | 2 | 20 | m f and o | 1 |
| 1637 | Pascoe, Samuel, f... | 2 | 22 | m f and o | 1 |
| 1638 | Pascoe, Samuel, jr, f.. | 2 | 22 | m f and oc | 1 |
| 1698 | Pulford, William, f... | 1 | 19 | m f and o | 1 |
| 1621 | Proudfoot, W A, lawyr. | 2 | 20 | m f and oc | 1 |
| 1633 | Payne, Henry, butch'r. | 2 | 21 | m f and o | 13 |
| 1641 | Prince, William, f... | 2 | 24, 25 | m f and oc | 15 |
| 1612 | Platt, F H, f..... | 2 | 18 | m f and oc | 13 |

| | | | | | |
|------|-------------------------|---|----|-----------|----|
| 1644 | j Rudd, Charles, f.... | 2 | 26 | m f and t | 14 |
| 1651 | j Rogers, James, f.... | 1 | 19 | m f and o | 1 |
| 1702 | j Robb, Samuel, f.... | 1 | 21 | m f and t | 13 |
| 1703 | j Robb, David, f.... | 1 | 21 | m f and t | 13 |
| 1704 | j Robb, Thomas, f.... | 1 | 21 | m f and t | 13 |
| 1654 | j Rossiter, Fred, f.... | 1 | 19 | m f and t | 1 |
| 1673 | Rogers, James, f.... | 1 | 18 | m f and o | 32 |

| | | | | | |
|------|--------------------------|---|--------|-----------|----|
| 1664 | j Stinson, Chas..... | 1 | 25 | m f and t | 13 |
| 1629 | j Smithson, Joseph, f.. | 2 | 21 | m f and t | 13 |
| 1715 | Sissons, Samuel, f.... | 1 | 25 | m f and o | 14 |
| 1716 | j Sissons, Robert, f.... | 1 | 25 | m f and o | 14 |
| 1734 | j Sherry, Robert, f.... | C | 22, 23 | m f and o | 32 |
| 1728 | Sloman, Joseph, f.... | C | 22 | m f and t | 1 |
| 1655 | j Smith, W J, f..... | 1 | 19 | m f and o | 1 |
| 1684 | Sonley, J Jhn, f..... | 1 | 18 | m f and t | 32 |

| No. on Roll, | Name and Occupation. | Con. | Lot. | — | P.O. |
|--------------|------------------------|------|------|------------|------|
| 1607 | j Trott, John, f..... | 2 | 18 | m f and o | 13 |
| 1681 | Tozer, H, carpenter... | 1 | 18 | m f and o | 1 |
| 1735 | Taylor, John, f..... | C | 23 | m f and o | 32 |
| 1608 | Trott, T H, f..... | 2 | 18 | m f and oc | 13 |
| 1723 | White, Richard, f.... | 1 | 26 | m f and o | 14 |
| 1682 | Wilson, William, f.... | 1 | 18 | m f and oc | 13 |
| 1696 | j Wyatt, Hugh, f..... | 1 | 19 | m f and o | 1 |
| 1713 | j Ward, Patrick, f.... | 1 | 24 | m f and o | 1 |
| 1725 | j Weir, Wm, f..... | 1 | 27 | m f and o | 14 |
| 1683 | Wilkins, James, f.... | 1 | 18 | m f and o | 1 |
| 1697 | Wyatt, E, school tchr. | 1 | 19 | m f and oc | 1 |
| 1616 | Whitehall, Wm..... | 2 | 20 | m f and o | 13 |

POLLING SUB-DIVISION No. 1.

PART 2—Persons entitled to vote at Municipal Elections only.

| No. on Roll. | Name and Occupation. | Con. | Lot. | — | P.O. |
|--------------|--------------------------|----------|---------------|---------|------|
| 1706 | Brooks, Annie | 1 | 22 | o | 1 |
| 1656 | Bruce, Miss M. | 1 | 19 | o | 1 |
| 1657 | Coo, Wm C, stenographer | 1 | 20 | o | 1 |
| 1626 | Collins, J, hotel-keeper | 2 | 20 | oc | 13 |
| 1615 | Cushing, Wm jr, iceman | 2 | 19 | oc | 13 |
| 1614 | Cushing, Edward | 2 | 19 | oc | 13 |
| 1613 | Cushing, William | 2 | 19-17 | o | 13 |
| 1712 | Crowdy, Mrs C. | 1 | 23 | o | 1 |
| 1624 | Collins, Mrs. | {1 2} | {22 20,21} | o | 13 |
| 1624 | Collins, Dennis, f. | {1 2} | {22 20,21} | o oc | |
| 1625 | Collins, Stephen, f. | {1 2} | {22 20,21} | o oc | |
| 1663 | Coote, John, f. | 1 | 24 | o | |
| 1588 | Coombs, Mrs C. | 2 | 18 | o | |
| 1617 | Dryden, Miss Mary | 2 | 20 | o | |
| 1649 | Elson, Jas S, butcher | 1 | 18 | o | |
| 1710 | Edwards, John, f. | 1 | 23 | t | |
| 1606 | Elson, Richard, butcher | 2 | 17 | t | 1 |
| 1740 | Finch, Mrs L G. | C | 24 | o | 1 |
| 1705 | Fortner, Mrs. | 1 | 22 | o | 1 |
| 1686 | Fitzgerald, F C, lawyer | 1 | 18 | o | 1 |
| 1646 | Fitzgerald, Judge | 2 | 27 | o | |
| 1733 | Gregory, Mrs | C | 22 | o | |
| 1670 | Glass, J H, gentleman | 1 | 18 | o | 1 |
| 1668 | Glass, C T, gentleman | 1 | 18 | o | |
| 1642 | Grant, James, T'p Clerk | 2 | 25 | o | 1 |
| 1647 | Gurd, J R, broom m'kr. | 1 | 18 | o | 13 |
| 1711 | Goble, Miss Frances | 1 | 23 | o | 1 |
| 1669 | Glass, S F, merchant | 1 | 18 | o | |
| 1689 | Guymer, Thos. | 1 | 18 | o | 32 |
| 1654 | Hammond, F, Ins agent | 1 | 19 | o | 1 |
| 1629 | Hodgins, Miss D. | 2 | 21 | o | |
| 1605 | Hartson, Daniel, f. | 2 | 17 | o | 15 |
| 1719 | Jeffrey, A O. | 1 | 25-26 | o | |
| 1659 | Leigh, John B, plumber | 1 | 22 | o | 1 |
| 1717 | Little, J W, merchant | 1 | 25 | o | 1 |
| 1685 | Looney, Robt, laborer | 1 | 18 | o | 1 |
| 1680 | Lovell, Mrs. | 1 | 18 | t | 32 |
| 1743 | Meredith, L. | | | o | 1 |
| 1690 | Moore, John, laborer | 1 | 18 | o | 1 |
| 1658 | Michie, Mrs. | 1 | 21 | o | |
| 1604 | Morris, Geo T, butcher | 2 | 18 | o | |
| 1691 | Moore, Mrs | 1 | 18 | o | 32 |
| 1728 | Marsh, Wm. | C | 22 | o | 1 |
| 1635 | McConnel, Mrs Jos. | 2 | 21 | o | 13 |
| 1743 | McDonald, D C. | 1 | 26 | o | 1 |
| 1714 | Nuttall, Robert, tailor | 1 | 24 | o | 1 |
| 1610 | North, Ebenezer | 2 | 18 | o | 1 |
| 1621 | O'Brien, John, f. | {2 1} | {20-23 22} | o | 13 |

POLLING SUB-DIVISION No. 1.

| Lot. | — | P.O | No. on Roll. | Name and Occupation. | Con. Lot. | — | P.O |
|---------------|---|-----|--------------|-----------------------------------|----------------------|---|-----|
| 22 | o | | 1647 | Peters, W E, f..... | 1 18 | o | 1 |
| 18 | o | 1 | 1724 | Pocock, John W, shoe dealer | 1 26 | o | 1 |
| 18 | o | | | | | | |
| 25 | o | 1 | 1603 | Peters, Mrs J..... | { 2 17 } { 1 19 } | o | 1 |
| 18 | o | 13 | | | | | |
| 23 | o | 1 | | | | | |
| 18 | o | | | | | | |
| 18 | o | 32 | 1666 | Redmond, Mrs M A.... | 2 17,26 | o | 1 |
| | | | 1664 | Redmond, Jos F, f.... | 1 25 | o | 1 |
| 19 | o | 1 | | | | | |
| 21 | o | | | | | | |
| 17 | o | 15 | 1734 | Smith, Mrs Chas | C 23 | o | 1 |
| | | | 1732 | Steinhoff, Samuel, f.... | C 22 | o | 1 |
| 25-26 | o | | 1684 | Stallwood, Mrs..... | { C 22 } { 1 18 } | o | 15 |
| 22 | o | 1 | 1679 | Smith, C B, f..... | 1 18 | o | 1 |
| 25 | o | 1 | 1733 | Sherry, Robt, f.... | C 22 | t | 32 |
| 18 | o | 1 | 1639 | Smithson, Wesley, f...2 | 23 | o | 1 |
| 18 | t | 32 | 1721 | Sanderson, Mr..... | 1 26 | o | |
| | o | 1 | | | | | |
| 8 | o | 1 | 1648 | Taylor, John, f..... | 1 18 | o | |
| 21 | o | | 1742 | Thompson, R, gentleman | C 25 | o | 1 |
| 8 | o | | | | | | |
| 8 | o | 32 | | | | | |
| 2 | o | 1 | | | | | |
| 1 | o | 13 | | | | | |
| 6 | o | 1 | | | | | |
| | | | | | | | |
| 4 | o | 1 | | | | | |
| 8 | o | 1 | | | | | |
| 0-23 } 2 } | o | 13 | | | | | |

| No. on Roll. | Name and Occupation. | Con. Lot. | — | P.O |
|--------------|-------------------------|-----------|---|-----|
| 1738 | Ward, Mrs John..... | C 23,24 | o | 1 |
| 1646 | Wood, Rich'd Shaw, f..2 | 28 | o | 1 |

PART 3—Persons entitled to vote at Elections to the Legislative Assembly only:

~~Boone John 4.24 m. 7~~
 1701 Mahon, Henry, laborer. 1 18 m f
~~Boone John 4.24 m. 7~~
 Hood George 3.26 m. 7
~~Matthews Samuel 4.24 m. 7~~

See page 10

POLLING SUBDIVISION No. 2

Includes that part of St. George's Ward between the centre of the Second Concession and the Fifth Concession line, excepting Lots 17, 18, 19, in Concession 4 and in Concession 3, north of the Medway. Polling place—Hyde Park.

PART 1—Persons entitled to vote at both Municipal Elections and Elections to the Legislative Assembly:

| No. on Roll. | Name and Occupation. | Con. | Lot. | — | P.O. |
|-----------------|--------------------------------|---------------|---------------|-----------------------|---------------|
| 1455 | Armitt, Alban, f..... | 4 | 22 | m f and o | 1 |
| 1456 | Armitt, Frank, f..... | 4 | 22 | m f and oc | 1 |
| 1457 | Armitt, George, f..... | 4 | 22 | m f and oc | 1 |
| 1580 | Broadhurst, Arth, f...2 | 17 | 17 | m f and o | 13 |
| 1566 j | Barclay, Donald, f....3 | 25 | 25 | m f and o | 15 |
| 1505 | Brown, Walter, f....3 | 21 | 21 | m f and o | 13 |
| 1506 | Brown, Alfred, f....3 | 21 | 21 | m f and oc | 13 |
| 1553 | Biggs, Jas, carpenter..3 | 18 | 18 | m f and o | 13 |
| 1548 | Bogue, James, f.....3 | 17 | 17 | m f and o | 13 |
| 1510 | Bradbury, Peter...3 | 23 | 23 | m f and oc | 15 |
| 1601 j | Butson John, f.....2 | 25 | 25 | m f and t | 15 |
| 1486 | Coombs, Lionel C, f..4 | 28 | 28 | m f and oc | 15 |
| 1571 j | Cornell, Simon, f....3 | 32 | 32 | m f and t | 33 |
| 1531 | Cunningham, Thos, f..3 | 29,30 | 29,30 | m f and oc | 15 |
| 1526 j | Dickie, George, f....3 | 27 | 27 | m f and o | 15 |
| 1527 | Dickie, R W, f....3 | 27 | 27 | m f and oc | 15 |
| 1528 | Dickie, A M, f.....3 | 27 | 27 | m f and oc | 15 |

| No. on Roll. | Name and Occupation. | Con. | Lot. | — | P.O. |
|--------------|--------------------------|---------------|------------------|---------------------------------------|------------------|
| 1532 j | Edwards, George, f | { 4 3 3 | { 27 31 30 | { m f and o m f and t m f and o | { 15 15 15 |
| 1558 | Edmonds, Edward, f..3 | 20 | 20 | m f and o | 1 |
| 1559 | Edmonds, Richard, f..3 | 20 | 20 | m f and oc | 1 |
| 1583 j | Elson, R, butcher, ...2 | 17 | 17 | m f and o | 1 |
| 1578 | Emigh, Henry, f.....2 | 17 | 17 | m f and o | 13 |
| 1534 | Edwards, Richard, f..3 | 30 | 30 | m f and oc | 15 |
| 1536 j | Edwards, John, f....3 | 31 | 31 | m f and o | 15 |
| 1535 | Edwards, Walter, f...3 | 30 | 30 | m f and oc | 15 |
| 1533 | Edwards, Wm, f...3 | 30 | 30 | m f and oc | 15 |
| 1509 j | Fisher, John, f..... | { 4 3 | { 26 23 | { m f and o | { 15 15 |
| 1537 | Fonger, Benjamin, f...3 | 32 | 32 | m f and oc | 33 |
| 1563 j | Fortner, Sam'l B, f.. | { 3 3 | { 23 24 | { m f and o t | { 15 15 |
| 1503 | Fleming, Wm, f.....3 | 19,20 | 19,20 | m f and oc | 13 |
| 1454 | Forbes, Duncan, f....4 | 20 | 20 | m f and o | |
| 1503 | Fleming, John, f.....3 | 19,20 | 19,20 | m f and oc | 13 |
| 1439 | Gray, Robert Hy, f...4,5 | 28 | 28 | m f and oc | 15 |
| 1437 j | Gray, Allan, f..... | { 4,5 4 | { 28 27 | { m f and o | { 15 15 |
| 1545 j | Gafeny, George, f....3 | 17 | 17 | m f and o | 13 |
| 1546 j | Gafeny, Richard, f....3 | 17 | 17 | m f and o | 13 |
| 1438 | Gray, John.....4 | 27 | 27 | m f and oc | 15 |

No. on Roll.
1433 j
1488 j
1492
1493 j
1585
1547 j
1508
1570
1552
1582 j
1596 j
1544 j
1428
1542 j
1543 j
1468 L
1467 L
1567 j
1466 j
1577 L
11

and Concession
ession 4 and in

ot. — P.O.
7 m f and o
1 m f and t 15
0 m f and o 15
0 m f and o 1
0 m f and oo 1
7 m f and o 1
7 m f and o 13
0 m f and oo 15
1 m f and t 1b
0 m f and oo 15
0 m f and oo 15

| No. on Roll. | Name and Occupation. | Con. | Lot. | — | P.O. |
|-------------------|--|--------------|---------------|----------------------|---------------|
| 1433 j | Herbert, Philip, f | 4 | 24 | m f and o | 15 |
| 1488 j | Herbert, Sidney, f | 4 | 29 | m f and o | 15 |
| 1492 | Hedges, R R, f | 4 | 31 | m f and o | 33 |
| 1493 j | Hedges, Russel J, f | 4 | 31 | m f and o | 33 |
| 1585 | Heritage, Thos, f | 2 | 17 | m f and o | 13 |
| 1547 j | Heritage, John, f | 3 | 17 | m f and o | 13 |
| 1508 | Hall, Henry, f | 3 | 22 | m f and oo | 15 |
| 1570 | Hoath, Robert, f | 3 | 31 | m f and oc | 33 |
| 1552 | Hooper, Lewis, f | 3 | 18 | m f and oc | 13 |
| 1582 j | Impett, Thomas, f | { 2 3 } | { 17 17 } | m f and t | 13 |
| 1596 j | Irwin, John, f | 2 | 23 | m f and t | 13 |
| 1544 j | Kingsmill, Hy A, f | 3 | 16,17 | m f and o | 1 |
| 1428 | Keays, Robert F, f | 4 | 21 | m f and oc | 12 |
| 1542 j | Kingsmill, Thos F, f | 3 | 16,17 | m f and o | 1 |
| 1543 j | Kingsmill, T F, jr, f | 3 | 16,17 | m f and o | 1 |
| 1468 | Lampard, G, laborer | 4 | 25 | m f and oc | 15 |
| 1467 | Lampard, E, laborer | 4 | 25 | m f and oc | 15 |
| 1567 j | Lewis, Thomas, f | 3 | 26 | m f and o | 15 |
| 1466 j | Lampard, C, laborer | 4 | 25 | m f and o | 15 |
| 1577 | Lewis, Peter, hotelkpr. . . . | 2 | 17 | m f and t | 1 |

| No. on Roll. | Name and Occupation. | Con. | Lot. | — | P.O. |
|-------------------------------------|--|----------------------|----------|------------|------|
| 1602 j | Larway, Wm, f | 2 | 27 | m f and o | 15 |
| 1518 | Lewis, Samuel, f | 3 | 24 | m f and t | 15 |
| 1463 | Lord, Warren, f | 4 | 24 | m f and t | 15 |
| 1598 | Mickleborough, J S, f | 2 | 21 | m f and oo | 13 |
| 1595 | Mickleborough, T, jr, f | 2 | 22 | m f and oo | 13 |
| 1511 j | Morris, Chris V, f | 3 | 24 | m f and o | 15 |
| 1525 j | Morris, A E, f | 3 | 26 | m f and t | 15 |
| 1564 j | Moralee, Wm, f | 3 | 23 | m f and o | 15 |
| 1594 | Mickleborough, T, f | 22,23,26 | 22,23,26 | m f & o | 13 |
| 1520 | Mooney, John, f | 3 | 24 | m f and o | 15 |
| <i>W. Mason Henry 3 27 m 7 40c</i> | | | | | |
| <i>W. Mason Thomas 4 25 m 7 40c</i> | | | | | |
| 1530 j | McKenzie, D, f | { 3 29, 30 4 29 } | | m f and o | 15 |
| 1512 j | McMillan, Donald, accountant | 3 | 24 | m f and o | 15 |
| 1513 | McAndless, John, f | 3 | 24 | m f and o | 15 |
| 1549 j | McLeod, Daniel, f | 3 | 18 | m f and o | 1 |
| 1459 | McKenzie, George, f | 4 | 23 | m f and oc | 15 |
| 1497 j | McGee, Alfred, f | 3 | 17,18 | m f and o | 13 |
| 1519 | McNames, Lucian, f | 3 | 24 | m f and o | 15 |
| 1514 | McAndless, Wm, f | 3 | 24 | m f and oc | 15 |

m f and o 15
m f and oo 33
m f and o } 15
m f and oo 13
m f and o
m f and oo 13

m f and oc 15
m f and o 15
m f and o 13
m f and o 13
m f and oc 15

| No. on Roll. | Name and Occupation. | Con. | Lot. | — | P.O. |
|--------------|-----------------------|----------|------|------------|------|
| 1565 j | Nixon George, f..... | 3 | 24 | m f and o | 15 |
| 1591 j | O'Brien, John, f..... | { 2 20 } | | t | |
| | | { 3 21 } | | m f and o | 13 |
| 1584 j | O'Brien, Wm, f..... | 2 | 17 | m f and o | 13 |
| 1592 | O'Brien, Chas..... | 2 | 20 | m f and oc | 13 |

| | | | | | |
|--------|------------------------|---|-------|------------|----|
| 1555 | Pond, James, f..... | 3 | 18,19 | m f and o | 1 |
| 1461 | Prince, Chas, laborer. | 4 | 22 | m f and o | 15 |
| 1499 | Parkins, J, carpenter. | 4 | 25 | m f and o | 15 |
| 1476 | Prince, John W, lab. | 4 | 25 | m f and oc | 15 |
| 1551 j | Payne, R, butcher..... | 3 | 18 | m f and o | 13 |
| 1599 | Prince, Henry, f.... | 2 | 25 | m f and o | 15 |
| 1462 | Prince, Thos, f..... | 4 | 24 | m f and oc | 15 |
| 1597 | Prince, Joseph, f..... | 2 | 23,24 | m f and oc | 15 |
| 1596 | Prince, Albert, f.... | 2 | 23,24 | m f and oc | 15 |

| | | | | | |
|--------|---------------------------------------|---|-------|------------|----|
| 1495 j | Rockett, R S, butcher. | 3 | 17 | m f and o | 13 |
| 1481 | Routledge, Geo A, f.. | 4 | 26 | m f and oc | 15 |
| 1587 j | Robb, Charles, f.... | 2 | 17,18 | m f and o | 13 |
| 1586 | Robb, James, f..... | 2 | 17,18 | m f and o | 13 |
| 1482 | Routledge, Thos, f.... | 4 | 26 | m i and oc | 15 |
| 1429 j | Routledge, Allen, f.. | 4 | 22 | m f and o | 15 |
| 1472 | Routledge, G H, f.... | 4 | 25 | m f and o | 15 |
| 1431 j | Routledge, Geo, f.... | 4 | 23 | m f and o | 15 |
| 1522 | Rhodes, Rev Arthur, clergyman..... | 3 | 24 | m f and o | 15 |
| 1550 j | Richards, Wm..... | 3 | 18 | m f and t | 13 |

| No. on Roll. | Name and Occupation. | Con. | Lot. | — | P.O. |
|--------------|------------------------|----------|------|------------|------|
| 1434 j | Ramsay, Thos, f.... | { 3 23 } | | m f and o | 15 |
| | | { 4 25 } | | m f and oc | |
| 1435 | Ramsay, Wm, f..... | 4 | 25 | m f and o | 15 |
| 1465 j | Routledge, Wm, f.... | 4 | 25 | m f and o | 15 |
| 1473 | Revell, Wm, f..... | 4 | 25 | m f and o | 15 |
| 1475 | Routledge, Robt, f.... | 4 | 25 | m f and o | 15 |
| 1430 | Routledge, Chas T, f.. | 4 | 22 | m f and oc | 15 |
| 1557 | Ramsay, James, f.... | 3 | 19 | m f and oc | 1 |
| 1480 j | Routledge, Isaac, f.. | 4 | 26 | m f and o | 15 |
| 1432 | Routledge, Geo F, f.. | 4 | 23 | m f and oc | 15 |
| 1504 j | Reeve, W Henry, f.. | 3 | 21 | m f and t | 15 |

| | | | | | |
|--------|------------------------|----------|-------|------------|----|
| 1460 | Skippon, Thos, f..... | 4 | 24,26 | m f and o | 15 |
| 1436 | Skippon, Thos, jr, f.. | 4 | 26 | m f and oc | 15 |
| 1442 j | Steel, Abel, f..... | 4 | 30 | m f and o | 33 |
| 1479 | Sampson, S, laborer.. | 4 | 25 | m f and oc | 15 |
| 1507 j | Smith, John C, f..... | 3 | 21 | m f and o | 1 |
| 1484 | Sleight, Joseph, f.... | 4 | 28 | m f and oc | 15 |
| 1485 | Sleight, Fred, f.... | 4 | 28 | m f and oc | 15 |
| 1502 j | Springett, Robt, f.. | { 2 26 } | | m f and o | 15 |
| | | { 3 22 } | | | |

| | | | | | |
|--------|-------------------------|---|----|------------|----|
| 1561 | Springett, Thos F, f.. | 3 | 22 | m f and oc | 15 |
| 1579 | Smith, Thomas, f.... | 2 | 17 | m f and o | 13 |
| 1590 j | Stiles, George F, f.... | 2 | 19 | m f and o | 1 |
| 1593 j | Smith, Robert, f.... | 2 | 21 | m f and o | 13 |
| 1529 j | Swift, Wm, f..... | 3 | 28 | m f and t | 15 |
| 1538 j | Steinhoff, Daniel, f.. | 3 | 32 | m f and o | 15 |
| 1478 | Smith, James..... | 4 | 25 | m f and t | 15 |
| 1496 | Sloman, John..... | 3 | 17 | m f and t | 12 |
| 1539 | Steinhoff, Abram.... | 3 | 32 | m f and oc | 15 |

| | | | | | |
|--------|-----------------------|---|----|-----------|----|
| 1449 | Tuckey, John, f..... | 4 | 29 | m f and o | 33 |
| 1487 j | Tuckey, John A, f.... | 4 | 29 | m f and o | 33 |

Lot. — P.O.
 23 m f and o } 15
 25 m f and oc }
 25 m f and o 15
 25 m f and o 15
 25 m f and o 15
 25 m f and o 15
 22 m f and oc 15
 19 m f and oc 1
 26 m f and o 15
 23 m f and oc 15
 21 m f and t 15

 4,26 m f and o 15
 26 m f and oc 15
 30 m f and o 33
 25 m f and oc 15
 21 m f and o 1
 28 m f and oc 15
 28 m f and oc 15
 26 } m f and o 15
 22 }
 22 m f and oc 15
 17 m f and o 13
 19 m f and o 1
 21 m f and o 13
 28 m f and t 15
 32 m f and o 15
 25 m f and t 15
 17 m f and t 12
 32 m f and oc 15

 29 m f and o 33
 29 m f and o 33

| No. on Roll. | Name and Occupation. | Con. | Lot. | — | P.O. |
|--------------|---|-------|------------|------------|------|
| 1515 j | Tremcer, George T, blacksmith | 3 | 24 | m f and o | 15 |
| 1441 | Tuckey, Benj F, f.... | 4 | 29 | m f and oc | 33 |
| 1444 j | Tuckey, Chas E, f.... | 4 | 31 | m f and t | 33 |
| 1464 j | Tuckey, Gardiner E... 4 | 24,25 | m f and o | 15 | |
| 1491 | Venner, Arthur, f.... | 4 | 30 | m f and oc | 33 |
| 1490 | Venner, Robert, f.... | 4 | 30 | m f and oc | 33 |
| 1454 | Wood, R Shaw, f. { 3 19,20 } { 4 21,20 } | | | m f and o | 1 |
| 1470 | Westwood, Jesse, f... 4 | 25 | m f and o | 15 | |
| 1492 j | Wallis, John, f.... . . . 4 | 32 | m f and o | 33 | |
| 1575 | Wilkinson, Jno, f... 2,3 | 17 | m f and o | 13 | |
| 1554 j | Wilson, David, f.... 3 | 18 | m f and o | 13 | |
| 1516 j | Watson, Richard, f... 3 | 24 | m f and o | 15 | |
| 1517 | Watson, Geo C, f.... 3 | 24 | m f and oc | 15 | |
| 1556 j | Wood, Robt Shaw, f. 3 | 19 | m f and o | 1 | |
| 1570 | Wilkinson, Wm, f.... 2 | 17 | m f and oc | 13 | |
| 1524 | Wylie, Rev Mr 3 | 25 | m f and oc | 15 | |
| 1568 | Wright, Joseph 3 | 26 | m f and oc | 15 | |

PART 2—Persons entitled to vote at Municipal Elections only:

| No. on Roll. | Name and Occupation. | Con. | Lot. | — | P.O. |
|--------------|---|-------|------|----|------|
| 1489 | Ashwell, D, merchant. 4 | 29,30 | | o | |
| 1571 | Blizard, Mrs C... 3 | 32 | | o | |
| 1524 | Barclay, Miss C... 3 | 25 | | o | 15 |
| 1426 | Crossan, Mrs Thos... . . 4 | 20 | | o | 13 |
| 1536 | Edwards, Richard, f... 3 | 32 | | o | 22 |
| 1596 | Elson, Peter, f... 2 | 23,24 | | o | 1 |
| 1464 | Fuller, Wm... 4 | 25 | | t | |
| 1537 | Fonger, Mrs... 3 | 32 | | o | 33 |
| 1529 | Fuller, David, f... 3 | 28 | | o | |
| 1464 | Fuller, John, f... 4 | 25 | | o | |
| 1581 | Gurd, John R, broom maker 2 | 17 | | o | |
| 1443 | Harrison, Francis, f... 4 | 31 | | o | 33 |
| 1569 | Hobbs, T S, merchant. 3 | 31 | | o | |
| 1508 | Hall, John, f... 3 | 22 | | o | |
| 1512 | Jaynes, Wm, f... 3 | 24 | | oc | 15 |
| 1512 | Jaynes, Mrs... 3 | 24 | | o | 15 |
| 1483 | Kennedy, John, f... 4 | 27 | | o | 33 |
| 1454 | Kennedy, Mrs... 4 | 21 | | o | 15 |
| 1427 | Keays, W G... 4 | 21 | | o | 1 |

| No. on Roll. | Name and Occupation. | Con. | Lot. | P.O. |
|--------------|------------------------------|------|--------|-------|
| 1477 | Lackey, William, ex-pressman | 4 | 25 | o |
| 1474 | Murch, Mrs. | 4 | 25 | o 15 |
| 1542 | Marshall, Ed, gentlman | 3 | 17 | o |
| 1536 | Mitchell, Neil, f | 3 | 31 | o |
| 1504 | Misbaumer, Chas, f | 3 | 21 | o |
| 1496 | Marsh, Robert | 3 | 17 | o |
| 1471 | McLaughlin, Mrs. | 4 | 25 | o 15 |
| 1489 | McKenzie, Mrs. | 4 | 29 | o 15 |
| 1596 | McCansland, Martha | 2 | 23 | o |
| 1458 | McKenzie, Mrs D G | 4 | 23 | o 15 |
| 1425 | McCom', Thomas, f | 4 | 20 | o |
| 1426 | McComb, Thos, jr | 4 | 20 | oc |
| 1463 | Peterson, Nelson | 4 | 24 | o |
| 1577 | Rowell, Art, policeman | 2 | 17 | o 1 |
| 1428 | Scott, Robert, f | 4 | 21 | o 15 |
| 1428 | Scott, Heary A, f | 4 | 21 | oc 15 |
| 1439 | Smith, William, f | 4 | 28 | o |
| 1428 | Scott, Donald, f | 4 | 21 | oc 15 |
| 1518 | Springett, Mrs S | 3 | 24, 22 | o |
| 1444 | Sells, Benjamin D | 4 | 32 | o |
| 1601 | Springett, Mrs R | 2 | 26 | o |

| No. on Roll. | Name and Occupation. | Con. | Lot. | P.O. |
|--------------|----------------------|------|--------|-------|
| 1439 | Tuckey, Francis, f | 4 | 28 | oc 33 |
| 1489 | Tuckey, John A, f | 4 | 29 | t 15 |
| 1439 | Tuckey, Cyrenius, f | 4 | 28 | t 33 |
| 1463 | Venner, Mrs | 4 | 30 | o 33 |
| 1523 | Wallis, Mrs | 3 | 24 | o 15 |
| 1600 | Wade, Jonathan, f | 2 | 25 | o 13 |
| 1502 | Wood, Benj Shaw, f | 3 | 19, 20 | oc 1 |
| 1521 | Wood, John, f | 3 | 24 | o 13 |

PART 3—Persons entitled to vote at Elections to the Legislative Assembly only :

| | | | | |
|---------------------------------------|---------------------------------------|---|----|-----|
| 1541 | Brawn, Jas, laborer | 3 | 32 | m f |
| <i>JM Conn John 4.24 m 7/12</i> | | | | |
| 1483 | Finnegan, Thos, lab | 4 | 26 | m f |
| <i>JM Matthews Samuel 4.24 m 7/12</i> | | | | |
| 1572 | McArthur, Malcolm, telegraph operator | 3 | 25 | m f |
| 1573 | McGibbons, Walter, laborer | 3 | 25 | m f |
| 1574 | Prince, John, laborer | | | m f |
| <i>JM Prince John 4.24 m 7/12</i> | | | | |
| 1540 | Shaw, E J, laborer | 3 | 32 | m f |

JM Nova George 3 26 m 7/12

Is bou
PART 1
M
Le
No. on Roll.
1339 j A
1383 A
1235 j A
1278 j A
1327 j A
1271 j I
1336 E
1218 C
1306 j C
1376 C
1397 j C
1307 C
1384 C
1219 C
1220 C
1242 j C
1243 C
1379 C
1380 C
1398 C
8

POLLING SUB-DIVISION No. 3

is bounded on the north by the centre of Concession Eight, on the east by the line between Lots Nos. 19 and 20, on the south by the Fifth Concession line, and on the west by Lobo. Polling place—North half of Lot 24, Con. 6.

PART 1—Persons entitled to vote at both Municipal Elections and Elections to the Legislative Assembly:

| No. on Roll. | Name and Occupation. | Con. Lot. | — | P.O. |
|--------------|------------------------------|--|-------------|------|
| 1330 j | Armstrong, John, f. | { 6 27 m f and o 6 27, 28 m f and t } | 15 | |
| 1383 | Alder, Thomas, f. | 5 32 | m f and o | 33 |
| 1235 j | Ab ray, George, f. | 7 22, 23 | m f and o | 11 |
| 1278 j | Ab ray, Peter, f. | 7 23 | m f and o | 11 |
| 1327 j | Ar rand, Robt, f. | 6 32 | m f and t | 33 |
| 1271 j | Bernard, Frank, f. | 7 20 | m f and o | 11 |
| 1336 | Bayes, Chas R, f. | 6 25 | m f and oc | |
| 1218 | Calvert, Robert, f. | 8 29, 30 | m f and o | 17 |
| 1306 j | Connor, Thos W, f. | { 5 23 6, 7, 20 } | m f & o & t | 11 |
| 1378 | Collver, Elias, f. | 5 32 | m f and o | 33 |
| 1397 j | Connor, John H, f. | 5 23, 25 | m f and o | 15 |
| 1307 | Connor, Charles, f. | 6 20 | m f and oc | 11 |
| 1384 | Clare, James, f. | 5 32 | m f and o | 33 |
| 1219 | Calvert, Wm Fred, f. | 8 29, 30 | m f and oc | 17 |
| 1220 | Calvert, John, f. | 8 29, 30 | m f and oc | 17 |
| 1242 j | Charlton, Edward, f. | 7 26 | m f and t | 15 |
| 1243 | Charlton, Chas, f. | 7 26 | m f and oc | 15 |
| 1379 | Collver, Walter, f. | 5 32 | m f and oc | 33 |
| 1380 | Crow, George, f. | 5 32 | m f and o | 33 |
| 1398 | Connor, Henry, f. | 5 23 | m f and oc | 15 |

| No. on Roll. | Name and Occupation. | Con. Lot. | — | P.O. |
|--------------|--------------------------------------|-----------|------------|------|
| 1272 j | Dewar, Percy, f. | 7 20 | m f and o | 11 |
| 1322 j | Day, Edward, f. | 6 29 | m f and o | 33 |
| 1368 | Edwards, George, f. | 5 24 | m f and oc | 15 |
| 1230 j | Eedy, Richard, f. | 6, 7 26 | m f and t | 16 |
| 1281 | Eedy, Joseph, f. | 7 26 | m f and oc | 16 |
| 1381 | French, T, laborer. | 5 32 | m f and o | 33 |
| 1235 | Fitz Walter, f. | 7 22, 23 | m f and oc | 11 |
| 1289 j | Gray, Carling, f. | 7 30 | m f and o | 33 |
| 1340 | Gray, Robert J, f. | 6 28 | m f and oc | 15 |
| 1371 | Gray, James, f. | 5 26 | m f and o | 15 |
| 1372 | Gray, John B, f. | 5 26 | m f and oc | 15 |
| 1373 j | Gray, George B, f. | 5 27 | m f and o | 15 |
| 1416 | Graham, Dan, blacksmith | 5 32 | m f and o | 33 |
| 1417 | Graham, Norris, blacksmith | 5 32 | m f and oc | 33 |
| 1374 | Gray, Geo Wm, f. | 5 27 | m f and oc | 15 |

n. Lot. — P.O.
 4 28 oc 33
 4 29 t 15
 4 28 t 33
 4 30 o 33
 3 24 o 15
 2 25 o 13
 19, 20 oc 1
 3 24 o 13
 to vote at Elections
 Assembly only:
 3 32 m f
 4. 24 m f
 4 26 m f
 4. 24 m f
 3 25 m f
 3 25 m f
 m f
 4. 24 m f
 3 32 m f

26 m f

| No. on Roll. | Name and Occupation. | Con. | Lot. | — | P.O. |
|--------------|--------------------------|-------|-------|------------|------|
| 1209 j | Hodgins, Thos, f.... | 8 | 24,25 | m f and o | 16 |
| 1396 j | Hartson, Daniel, f.... | 5 | 22 | m f and o | 15 |
| 1364 j | Higgs, Albert, f.... | 5 | 20,21 | m f and t | 13 |
| 1232 j | Howe, Robert, f.... | 7 | 21 | m f and t | 11 |
| 1210 | Hodgins, Arch L, f.... | 8 | 24 | m f and oc | 16 |
| 1333 | Heal, John, f..... | 6 | 22 | m f and oc | 15 |
| 1241 j | Hodgins, Abram, f.... | 7 | 25 | m f and t | 16 |
| 1368 | Henwood, Francis, f.. | 5 | 24 | m f and oc | 15 |
| 1376 j | Jaynes, William, f...5 | 29 | | m f and o | 33 |
| 1382 | Jaynes, James, f....5 | 32 | | m f and o | 33 |
| 1418 | Jaynes, Alonzo, f....5 | 32 | | m f and o | 33 |
| 1400 | Keyser, R J, f.....5 | 23 | | m f and t | 15 |
| 1317 j | Kennedy, Geo S, f. { | 6 25 | | m f and o | 16 |
| | | 7 24 | | | |
| 1279 j | Kennedy, James, f...7 | 25 | | m f and o | 16 |
| 1369 | Keays, Thos S, f....5 | 22,25 | | m f and o | 15 |
| 1404 | Kennedy, Jonn, f....5 | 29 | | m f and o | 33 |
| 1370 | Keays, Geo W, f.....5 | 25 | | m f and oc | 15 |
| 1405 | Kennedy, Wm H, f...5 | 29 | | m f and oc | 33 |
| 1318 | Kennedy, Robert, f...6 | 25 | | m f and oc | 16 |
| 1283 | Long, John, f.....7 | 28 | | m f and o | 16 |
| 1284 | Long, George, f.....7 | 28 | | m f and oc | 16 |
| 1375 j | Long, David, f.....5 | 28 | | m f and o | 33 |
| 1392 j | Lipsett, Francis, f....5 | 21 | | m f and o | 12 |
| 1330 j | Lill, George, f.....6 | 20 | | m f and t | 11 |
| 1319 | Lord, Joseph, f.....6 | 25 | | m f and oc | 16 |

| No. on Roll. | Name and Occupation. | Con. | Lot. | — | P.O. |
|--------------|-------------------------|-------|------|------------|------|
| 1207 j | Miller, Thomas, f.. | { | 7 27 | t | 11 |
| | | 8 | 23 | m f and o | |
| 1211 j | Morrow, Thomas, f.. | 8 | 26 | m f and o | 24 |
| 1246 j | Mann, Alexander, f...7 | 28 | | m f and o | 17 |
| 1320 j | Miller, William, f....6 | 23 | | m f and o | 33 |
| 1402 | Mason, Thomas, f....5 | 28 | | m f and o | 15 |
| 1208 | Miller, Alfred, f.....8 | 23 | | m f and oc | 11 |
| 1403 | Mason, Thos jr, f....5 | 28 | | m f and oc | 15 |
| 1321 | Miller, John, f.....6 | 28 | | m f and oc | 33 |
| 1341 j | Miller, Thomas, f....6 | 28 | | m f and o | 15 |
| 1366 | Morden, John, f.....5 | 22 | | m f and oc | 15 |
| 1276 | Morden, J P, cleryman | 7 | | m f and o | 11 |
| 1277 j | Morden, Edgar N, f...7 | 22,23 | | m f and o | 11 |
| 1410 | Murray, Jas, f.....5 | 31 | | m f and oc | 33 |
| 1230 | McNaughton, Wm, f..7 | 20 | | m f and oc | 11 |
| 1290 j | McIntyre, Peter G, f..7 | 32 | | m f and o | 33 |
| 1357 | McIntyre, Robert, f..6 | 32 | | m f and oc | 33 |
| 1233 j | Needham, Chas, f....7 | 22 | | m f and o | 11 |
| 1273 | Nixon, William, f....7 | 21 | | m f and o | 11 |
| 1274 | Nixon, Wm J, f.....7 | 21 | | m f and oc | 11 |
| 1204 j | Needham, Wesley, f..8 | 20 | | m f and t | 11 |
| 1309 j | Nixon, Robert, f....6 | 21 | | m f and t | 11 |
| 1212 j | Nichol, John W, f....8 | 26 | | m f and t | 21 |
| 1365 | North, Chas, f.....5 | 20,21 | | m f and oc | 13 |
| 1216 | Paxman, Wm, f.....8 | 28 | | m f and oc | 17 |
| 1391 j | Piper, Wm, f.....5 | 20 | | m f and o | 12 |
| 1352 j | Quinney, Mark, f...6 | 30,31 | | m f and t | 33 |
| 1353 | Quinney, Uriah, f...6 | 30,31 | | m f and oc | |
| 1354 | Quinney, Alfred, f..6 | 30,31 | | m f and oc | |
| 1355 | Quinney, Robert, f..6 | 30,31 | | m f and oc | |
| 1412 j | Quinney, Frank, f....5 | 32 | | m f and t | |

| No. on Roll. |
|--------------|
| 1205 j |
| 1206 j |
| 1247 |
| 1221 j |
| 1222 j |
| 1336 j |
| 1248 |
| 1249 |
| 1367 j |
| 1250 |
| 1251 |
| 1331 |
| 1214 |
| 1236 j |
| 1275 j |
| 1444 j |
| 1335 j |
| 1351 j |
| 1393 |
| 1394 |
| 1409 j |
| 1411 j |
| 1415 j |
| 1237 |
| 1238 |

POLLING SUB-DIVISION No. 3.

13

| Lot. | — | P.O. | No. on Roll. | Name and Occupation. | Con. Lot. | — | P.O. |
|-------|------------|-----------|--------------|------------------------|---------------------|------------|------|
| 27 | t | 11 | 1205 j | Richardson, Chas, f... | 8 21,22 | m f and o | 11 |
| 23 | m f and o | | 1206 j | Richardson, Alf, f... | 8 21,22 | m f and o | 11 |
| 26 | m f and o | 24 | 1247 | Robson, John, f... | { 7 29,30 8 29 } | m f and o | 17 |
| 28 | m f and o | 17 | | | | | |
| 28 | m f and o | 33 | 1221 j | Robson, Joseph, f... | { 7 31 8 31 } | m f and o | 17 |
| 28 | m f and o | 15 | | | | | |
| 23 | m f and oc | 11 | 1222 j | Robson, Jere, f... | { 7 31 8 32 } | m f and o | 33 |
| 28 | m f and oc | 15 | | | | | |
| 28 | m f and oc | 33 | 1336 j | Robson, David, f.... | 6 25 | m f and t | 15 |
| 28 | m f and o | 15 | 1248 | Robson, Henry, f.... | 7 30 | m f and oc | 17 |
| 22 | m f and oc | 15 | 1249 | Robson, John F, f.... | 7 30 | m f and oc | 17 |
| 22 | m f and o | 11 | 1367 j | Robb, Wm, f..... | 5 23 | m f and t | 15 |
| 22,23 | m f and o | 11 | 1250 | Robson, Geo W, f.... | 7 30 | m f and oc | 17 |
| 31 | m f and oc | 33 | 1251 | Robson, Chas R, f.... | 7 30 | m f and oc | 17 |
| 20 | m f and oc | 11 | 1331 | Rowell, John, f..... | 6 22 | m f and o | 15 |
| 32 | m f and o | 33 | | | | | |
| 32 | m f and oc | 33 | | | | | |
| 22 | m f and o | 11 | | | | | |
| 21 | m f and o | 11 | | | | | |
| 21 | m f and oc | 11 | | | | | |
| 20 | m f and t | 11 | | | | | |
| 21 | m f and t | 11 | | | | | |
| 26 | m f and t | 21 | | | | | |
| 0,21 | m f and oc | 13 | 1214 | Scott, Henry, f..... | 8 28 | m f and o | 17 |
| | | | 1236 j | Smith, Richard H, f.. | 7 24 | m f and o | 16 |
| | | | 1275 j | Smith, L W, f..... | 7 22 | m f and o | 11 |
| | | | 1444 j | Sells, Benj D, f.... | 6 30,31,32 | m f and o | 33 |
| 28 | m f and oc | 17 | 1335 j | Smith, Crowell W, f.. | 6 24 | m f and o | 15 |
| 20 | m f and o | 12 | 1351 j | Steel, John, f..... | 6 30,31 | m f and o | 33 |
| | | | 1393 | Scott, Robert, f..... | 5 22 | m f and o | 15 |
| | | | 1394 | Scott, Henry A, f.... | 5 22 | m f and oc | 15 |
| 0,31 | m f and t | 33 | 1409 j | Steel, Philip, f..... | 5 31 | m f and o | 33 |
| 0,31 | m f and oc | | 1411 j | Steel, Anthony, f.... | 5 32 | m f and o | 33 |
| 0,31 | m f and oc | | 1415 j | Sanders, Caleb, f.... | 5 32 | m f and o | 33 |
| 0,31 | m f and oc | | 1237 | Smith, David F, f.... | 7 24 | m f and oc | 16 |
| 5 | 32 | m f and t | 1238 | Smith, Richard O, f.. | 7 24 | m f and oc | 16 |

| No. on Roll. | Name and Occupation. | Con. Lot. | — | P.O. |
|--------------|------------------------|----------------------------|-----------------------------|------|
| 1401 j | Sloan, Hugh, f..... | 5 24 | m f and o | 15 |
| 1334 | Smith, Thos, jr, f.... | 6 22 | m f and oc | 13 |
| 1325 j | Sells, David H, f.... | 6 31 | m f and t | 33 |
| 1395 | Scott, Donald, f..... | 5 22 | m f and oc | 15 |
| 1323 j | Sells, T Wm, f..... | 6 30,31 | m f and t | 33 |
| 1377 j | Sherbrook, E G, f.... | 5 30 | m f and o | 33 |
| 1413 | Seeds, Wm, f..... | 5 32 | m f and oc | 33 |
| 1408 | Tuckey, Geo H, f.... | 5 30 | m f and oc | 33 |
| 1285 j | Tummonds, C, f.... | { 6,7 29 6 30 7 28 } | m f and o t m f and t | 33 |
| 1315 | Thompson, Alex J, f.. | 6 21,24 | m f and o | 16 |
| 1316 | Thompson, A A, f.... | 6 24 | m f and oc | 16 |
| 1342 | Tuckey, Francis, f.... | 6 29 | m f and o | 33 |
| 1345 | Tuckey, Wm A, f.... | 6 29 | m f and oc | 33 |
| 1343 | Tuckey, Robert L, f.. | 6 29 | m f and oc | 33 |
| 1344 | Tuckey, Cyrenius, f.. | 6 29 | m f and oc | 33 |
| 1406 j | Tuckey, James, f.... | 5 30 | m f and o | 33 |
| 1312 j | Turner, John, f..... | 6 23 | m f and o | 16 |
| 1287 j | Tummonds, Andw, f.. | 7 29 | m f and t | 33 |
| 1288 j | Tummonds, C, jr, f.. | 7 29 | m f and t | 33 |
| 1407 | Tuckey, Robert H, f.. | 5 30 | m f and oc | 33 |
| 1308 j | Taylor George, f..... | 6 21 | m f and o | 11 |
| 1346 | Tuckey, Alfred, f.... | 6 29 | m f and oc | 33 |
| 1234 | Townsend, Wm, f.... | 7 22 | m f and oc | 11 |
| 1313 | Turner, Wm E, f.... | 6 23 | m f and oc | 16 |
| 1314 | Turner, Chas H, f.... | 6 23 | m f and oc | 16 |
| 1213 j | West, John, f..... | 7,8 26,26 | m f and o | 17 |
| 1338 j | Winter, Joseph, f.... | 6 26,27 | m f and t | 15 |
| 1310 | Westlake, George, f.. | 6 22 | m f and o | 11 |
| 1311 | Westlake, Manuel, f.. | 6 22 | m f and oc | 11 |
| 1414 | Walker, Edward, f.. | 5 32 | m f and oc | 33 |

PART 2—Persons entitled to vote at Municipal Elections only:

| No. on Roll. | Name and Occupation. | Con. | Lot. | — | P.O. |
|--------------|-------------------------|-------|------|----|------|
| 1348 | Brown, George, f.....6 | 30 | | oc | 1 |
| 1347 | Brown, Thomas, f.....6 | 30 | | o | 1 |
| 1349 | Brown, John, f.....6 | 30 | | oc | 1 |
| 1231 | Bere, Joseph, f.....7 | 21 | | o | |
| 1350 | Brown, Tom, f.....6 | 30 | | oc | 1 |
| 1349 | Brown, Robt, f.....6 | 30 | | oc | |
| 1240 | Cummings, Geo, f.....7 | 25 | | o | |
| 1239 | Cummings, Mrs.....7 | 25 | | o | |
| 1368 | Edwards, Mrs.....5 | 24 | | o | |
| 1253 | Ferguson, John, f.....7 | 32 | | t | |
| 1223 | Gray, Wm John, f....6 | 30,31 | | o | |
| 1337 | Graham, Chris, f.....6 | 26,27 | | o | 1 |
| 1339 | Gray, James, f.....6 | 28 | | o | 15 |
| 1322 | Graydon, Mr.....6 | 30 | | o | |
| 1244 | McIntyre, Hugh, f....7 | 27 | | o | 22 |
| 1245 | McIntyre, Hugh, jr, f.7 | 27 | | oc | 22 |

| No. on Roll. | Name and Occupation. | Con. | Lot. | — | P.O. |
|--------------|----------------------------------|-------|------|----|------|
| 1286 | McAdams, Jno, livery-man.....6,7 | 29 | | o | 1 |
| 1252 | McColl, Malcolm, f....7 | 32 | | o | 22 |
| 1291 | McIver, Hugh, f.....7 | 32 | | o | 21 |
| 1292 | McIver, Wm, f.7 | 32 | | t | 21 |
| 1230 | McNaughton, D....7 | 20 | | o | |
| 1282 | Robson, Reginald, f...7 | 27 | | o | |
| 1319 | Routledge, Henry, f...6 | 27 | | o | 1 |
| 1350 | Scott, Henry, f.....6 | 30,31 | | o | |
| 1356 | Sells, David, f.....6 | 32 | | o | 33 |
| 1215 | Scott, James, f.....8 | 28 | | o | |
| 1326 | Stephenson, Thos, f...6 | 32 | | o | |
| 324 | Sells, Benj D.....6 | 31 | | o | |
| 1330 | Taylor, Mrs James....6 | 20 | | o | 1 |
| 1364 | Warner, Mrs.....5 | 20,21 | | o | |
| 1206 | West, Alfred, f.....8 | 22 | | oc | |
| 1206 | West, Peter, f.....8 | 22 | | oc | |

PART 3—Persons entitled to vote at Elections to the Legislative Assembly only:

NONE.

Is made
 PART 1
 Mu
 Leg
 No. on Roll.
 1029 A
 997 j A
 1087 F
 1045 F
 1046 F
 1198 j F
 1142 F
 1093 j F
 1095 j F
 1139 F
 1157 C
 1157 j
 970 C
 971 C
 972 C
 5

15

POLLING SUB-DIVISION No. 4

Is made up of that part of the township west of the Proof Line, between the centre of Concessions 8 and 12, excepting Lots 17, 18 and 19, in Concessions 9, 10 and south half of 11, and the north half of Concession 8, and the south halves of Lots 17, 18, 19 and 20, in Concession 12, and north halves of Lots 17, 18, 19 and 20, in Concession 11. Polling Place—Wm. Patrick's office, Ilderton.

PART 1—Persons entitled to vote at both Municipal Elections and elections to the Legislative Assembly.

| No. on Roll. | Name and Occupation. | Con. | Lot. | — | 0 |
|--------------|----------------------|------|-------|------------|----|
| 1029 | Armstrong, Rich, f. | 11 | 26 | m f and o | 24 |
| 997 j | Armstrong, Len'd, f. | 11 | 27 | m f and o | 24 |
| 1087 | Bowey, Peter, f | 10 | 26 | m f and o | 24 |
| 1045 | Bowman, Ant'ny, f. | 10 | 21 | m f and o | 24 |
| 1046 | Bowman, John, f. | 10 | 21 | m f and oc | 24 |
| 1198 j | Baty, Arthur W. f. | 8 | 30 | m f and o | 17 |
| 1142 | Brock, W H, f. | 9 | 27 | m f and oc | 24 |
| 1093 j | Beamish, Rich'd, f. | 10 | 26 | m f and o | 42 |
| 1095 j | Brettle, Thos, f. | 10 | 27 | m f and oc | 24 |
| 1139 | Barr, James, f. | 9 | 25 | m f and oc | 24 |
| 1157 | Cunningham, W J, f. | 9 | 22,23 | m f and oc | 24 |
| 1157 j | Cunningham, Wm, f. | 9 | 22,23 | m f and o | 24 |
| 970 | Calvert, John, f. | 12 | 30 | m f and o | 24 |
| 971 | Calvert, Edw C, f. | 12 | 30 | m f and oc | 24 |
| 972 | Calvert, Robt L, f. | 12 | 30 | m f and oc | 24 |

| No on Roll. | Name and Occupation. | Con. | Lot. | — | 0 |
|-------------|------------------------------------|------|-------|------------|----|
| 1050 j | Charlton, Wm, f. | 10 | 23 | m f and o | 24 |
| 1081 | Clarke, Joshua, f. | 10 | 26 | m f and o | 24 |
| 1057 j | Clatworthy, Thomas, lumber dealer. | 10 | 11,25 | m f and o | 24 |
| 1116 j | Cattermole, Chas, f. | 10 | 26,27 | m f and t | 24 |
| 1162 | Charlton, Edw, f. | 9 | 26 | m f and oc | 24 |
| 1170 | Calvert, Wm, f. | 9 | 29 | m f and oc | 17 |
| 993 | Charlton, Fred, f. | 11 | 24 | m f and oc | 24 |
| 1003 | Cameron, Melv, f. | 11 | 31 | m f and oc | 24 |
| 994 j | Charlton, Fl'chr, f. | 11 | 25 | m f and o | 24 |
| 992 j | Charlton, Joseph, f. | 11 | 24 | m f and o | 24 |
| 1051 | Charlton, Ern't E, f. | 10 | 23 | m f and oc | 24 |
| 1058 | Clatworthy, A J, f. | 10 | 25 | m f and oc | 24 |
| 1097 | Cook, Eli E, f. | 10 | 27 | m f and oc | 24 |
| 1165 | Calvert, John R, f. | 9 | 28 | m f and oc | 17 |
| 1037 j | Douglas, Edward, f. | 11 | 30 | m f and o | 24 |
| 1038 j | Douglas, Walter, f. | 11 | 30 | m f and o | 24 |
| 1040 j | Dodd, Thomas, f. | 11 | 31 | m f and o | 24 |
| 1100 j | Douglas, Robt, f. | 10 | 30 | m f and o | 24 |
| 1039 | Douglas, John, f. | 11 | 30 | m f and oc | 24 |

| | | | | | |
|------|-------------------|----|----|------------|----|
| 1155 | Fraser, James, f. | 9 | 20 | m f and oc | 11 |
| 1074 | Frith, Wm, f. | 10 | 25 | m f and o | 24 |
| 1154 | Fraser, Alex, f. | 9 | 20 | m f and oc | 11 |
| 1150 | Fraser, Angus, f. | 9 | 32 | m f and o | 21 |

vote at Elections only only:

POLLING SUB-DIVISION No. 4.

| No. on Roll. | Name and Occupation. | Con. | Lot. | — | P.O. |
|--------------|-------------------------|-----------------------|------|------------|------|
| 990 | Goulding, Chas, f.... | 11 | 23 | m f and oc | 24 |
| 991 | Goulding, Jos, f.... | 11 | 23 | m f and oc | 24 |
| 1076 | Gardiner, Thos..... | 10 | 26 | m f and oc | 24 |
| 986 | Haskett, John, f.... | 11 | 21 | m f and o | 10 |
| 965 j | Hartwick, Ab'hm, f.. | 12 | 26 | r. f and o | 24 |
| 973 | Horđ, Mark, f..... | 12 | 31 | m f and o | 24 |
| 997 j | Horđ, James, f..... | 11 | 28 | m f and o | 24 |
| 1012 | Hughes Jos C, f.. | { 10 19,20 11,20 } | | m f and o | 24 |
| 1013 | Hughes, A C, f..... | 11 | 21 | m f and o | 24 |
| 1014 j | Hughes, T P, f..... | 11 | 21 | m f and o | 24 |
| 1048 | Hodgins, Geo B, f...10 | 22 | | m f and o | 24 |
| 1049 | Hodgins, R W, f....10 | 22 | | m f and oc | 24 |
| 1115 j | Hughes, Leonard, f..10 | 25 | | m f and o | 24 |
| 1136 j | Hughes, R T, f.....9 | 22,23 | | m f and o | 24 |
| 987 | Haskett, Thos H, f..11 | 21 | | m f and oc | 10 |
| 1064 | Hall, Albert, f.....10 | 25 | | m f and oc | 24 |
| 1160 | Harrison, Herbert, f..9 | 24 | | m f and oc | 24 |
| 1059 | House, Gilbert, f....10 | 25 | | m f and t | 24 |
| 1121 j | Higgs, Reuben, f....10 | 29 | | m f and t | 24 |

| No. on Roll. | Name and Occupation. | Con. | Lot. | — | P.O. |
|--------------|--------------------------------------|-----------------------|------|------------|------|
| 1084 j | Ironsides, Elisha, wagon maker..... | 10 | 26 | m f and o | 24 |
| 1150 j | Jackson, R W, f.... | 9 | 21 | m f and o | 11 |
| 1135 j | Jackson, Thos L, f.. | 9 | 21 | m f and o | 11 |
| 1117 j | Johnson, Thos, f....10 | 27 | | m f and t | 24 |
| 1008 | Kennedy, John, f.. | { 10 20 11 19,20 } | | m t and o | 24 |
| 1009 | Kennedy, Jas, f....11 | 19,20 | | m f and oc | 24 |
| 1010 | Kennedy, Wm, f....11 | 19,20 | | m f and oc | 24 |
| 1159 j | Kennedy, Geo B, f.. | 9 | 24 | m f and o | 24 |
| 1011 | Kennedy, Aug, f....11 | 19,20 | | m f and oc | 24 |
| 1021 | Knight, George W, station agent..... | 11 | 25 | m f and o | 24 |
| 1107 j | Kennedy, Alba, f....10 | 20 | | m f and o | 24 |
| 1054 | Little, Robert, f....10 | 25 | | m f and o | 24 |
| 1017 j | Little, John A, f....11 | 24 | | m f and o | 24 |
| 1065 | Lipsett, George, f....10 | 25 | | m f and o | 24 |
| 1161 j | Loft, Henry, f..... | 9 | 25 | m f and o | 24 |
| 1194 j | Loft, John, f..... | 8 | 25 | m f and o | 24 |
| 1055 | Little, Robert H, f..10 | 25 | | m f and oc | 24 |

No. on Roll. 1099 j M
1098 j M
1027 M
1028 M
1056 M
1134 j M
1062 M
1063 M
1147 M
1119 M
1118 M
1111 M
976 j M
1018 M
1034 M
1033 j M
1052 M
1053 j M
1066 j M
1073 M
1109 M
1122 j M
1146 M
1148 j M
1149 M
1019 M
977 M
1035 M
1110 M
978 M
1123 M
1169 M
9

POLLING SUB-DIVISION No. 4.

17

| No. on Roll. | Name and Occupation. | Con. Lot. | — | P.O. | No. on Roll. | Name and Occupation. | Con. Lot. | — | P.O. | | |
|--------------|---------------------------|----------------|------------|-------------|--------------|----------------------|----------------------|----|-------|------------|----|
| 1099 j | Martin, Thos H, f. | 10 | 29 | m f and o | 24 | 1196 j | Noble, John, f. | 8 | 27 | m f and o | 17 |
| 1098 j | Martin, John G, f. | 10 | 29 | m f and o | 24 | 1186 | Nixon, Geo, f. | 8 | 20 | m f and o | 11 |
| 1027 | Metcalfe, Henry, f. | 11 | 26 | m f & t & o | 24 | 1187 | Nixon, Walter, f. | 8 | 20 | m f and oc | 11 |
| 1028 | Metcalfe, Wm, f. | 11 | 26 | m f and oc | 24 | 1189 j | Nixon, Geo E, f. | 8 | 21,22 | m f and o | 11 |
| 1056 | Madden, Henry, f. | 10 | 25 | m f and t | 24 | 1192 | Nichol, William, f. | 8 | 24 | m f and o | 24 |
| 1134 j | Morrow, John, f. | 9 | 20 | m f and t | 11 | 1193 | Nichol, Henry, f. | 8 | 24 | m f and oc | 24 |
| 1062 | Munce, Sam'l, Black-smith | 10 | 25 | m f and o | 24 | 1026 | Norton, Benj, lab'r, | 11 | 26 | m f and oc | 24 |
| 1063 | Munce, Harry, Black-smith | 10 | 25 | m f and oc | | 1030 j | Needham, Wm. | 11 | 26 | m f and o | 24 |
| 1147 | McQueen, John A, f. | 9 | 31 | m f and oc | 24 | 1082 | Oliver, Thomas, f. | 10 | 26 | m f and o | 24 |
| 1119 | McNaughton, John, f. | 10 | 28 | m f and oc | 24 | 1145 j | O'Neil, John S, f. | 9 | 29 | m f and t | 24 |
| 1118 | McNaughton, Dun, f. | 10 | 28 | m f and | 24 | 1083 | Oliver, Geo Wm, f. | 10 | 26 | m f and oc | 24 |
| 1111 | McPherson, Jas, f. | 10,21,22 | 21,22 | m f and oc | 24 | 1075 | Ormc, Walter, V.S. | 10 | 26 | m f and oc | 24 |
| 976 j | McIntosh, Gilb't, f. | 12 | 32 | m f and o | 19 | | | | | | |
| 1018 | McAndless, F, M.D. | { 10, 11 } | { 27, 25 } | m f and o | 24 | | | | | | |
| 1034 | McRae, Donald, f. | 11 | 28 | m f and o | 24 | | | | | | |
| 1033 j | McRae, Arthur, f. | 11 | 27,28 | m f and o | 24 | | | | | | |
| 1052 | McAndless, Wm, f. | 10 | 24 | m f and o | 24 | 988 | Patrick, Geo, f. | 11 | 22 | m f and o | 24 |
| 1053 j | McAndless, W E, f. | 10 | 24 | m f and o | 24 | 995 | Paisley, Samuel, f. | 11 | 26 | m f and o | 24 |
| 1066 j | McDonald, John, f. | 10 | 25 | m f & t & o | 24 | 996 j | Paisley, James, f. | 11 | 26 | m f and o | 24 |
| 1073 | McRae, JH, merch't. | 10 | 25 | m f and o | 24 | 1015 j | Patrick, Joseph, f. | 11 | 22 | m f and o | 24 |
| 1109 | McPherson, Jno, f. | { 10, 21, 22 } | { 22 } | m f & o | 24 | 1025 j | Paisley, Fenton, f. | 11 | 26 | m f and o | 24 |
| 1122 j | McLean, Alex, f. | 10 | 30 | m f and o | 24 | 1077 j | Paisley, John, f. | 10 | 26 | m f and o | 24 |
| 1146 | McQueen, Angus, f. | 9 | 31 | m f and o | 21 | 1112 | Porter, John, f. | 10 | 24 | m f and o | 24 |
| 1148 j | McQueen, John, f. | 9 | 31 | m f and o | 21 | 1113 | Porter, Edward, f. | 10 | 24 | m f and oc | 24 |
| 1149 | McQueen, W J, f. | 9 | 31 | m f and oc | 21 | 1090 | Paisley, Thomas, f. | 10 | 26 | m f and o | 24 |
| 1019 | McAndless, F W, f. | 11 | 25 | m f and oc | 24 | 1120 j | Paisley, Leonard, f. | 10 | 29 | m f and o | 24 |
| 977 | McIntosh, Wm T, f. | 12 | 32 | m f and oc | 19 | 1114 | Porter, John, jr, f. | 10 | 24 | m f and oc | 24 |
| 1035 | McRae, James, f. | 11 | 28 | m f and oc | 24 | 989 | Patrick, Benj, f. | 11 | 22 | m f and oc | 24 |
| 1110 | McPherson, Arch, f. | 10 | 21,22 | m f and oc | 24 | 1032 j | Paisley, Robt, f. | 11 | 26,27 | m f and o | 24 |
| 978 | McIntosh, Jas L, f. | 12 | 32 | m f and oc | 19 | | | | | | |
| 1123 | McLean, Chas, f. | 10 | 30 | m f and oc | 24 | | | | | | |
| 1169 | McDonald, Jno A, f. | 9 | 29 | m f and oc | 17 | | | | | | |

| No. on Roll. | Name and Occupation. | Con. | Lot. | — | P.O. |
|--------------|-----------------------|------|-------|--------------|------|
| 1141 | Robinson, Alb W, f. | 9 | 26 | m f and oc | 24 |
| 962 j | Reeve, Thomas, f.... | 12 | 23 | m f and o | 24 |
| 963 j | Reeve, Walker, f.... | 12 | 24 | m f and o | 24 |
| 969 | Robson, Andrew, f. | 12 | 28,29 | m f and o | 24 |
| 967 | Robson, Robert F. f. | 12 | 28 | m f and oc | 24 |
| 968 | Robson, W W, f.... | 12 | 28 | m f and oc | 24 |
| 1036 j | Robb, Alexander, f. | 11 | 29 | m f and o | 24 |
| 1041 | Robson, Arthur, f.... | 11 | 32 | m f and o | 21 |
| 1042 | Robson, Lionel, f.... | 11 | 32 | m f and oc | 21 |
| 1104 | Robson, John W, f. | 10 | 32 | m f and o | 21 |
| 1105 | Robson, Adam, f.... | 10 | 32 | m f and oc | 21 |
| 1947 j | Rowe, James B, f. | 10 | 26 | t | 24 |
| | | 10 | 21 | m f and t | |
| 1127 | Robson, Thomas, f. | 10 | 31,32 | m f and oc | 21 |
| 1126 j | Robson, Bart, f.... | 10 | 31,32 | m f and o | 21 |
| 1143 j | Ross, James, f..... | 9 | 28 | m f and o | 24 |
| 1072 | Robson, Albert, f.... | 10 | 25 | m f and oc | 24 |
| 1128 | Robson, John T, f. | 10 | 31,32 | m f and oc | 21 |
| 1144 | Ross John, f.... | 9 | 28 | m f and oc | 24 |
| 1167 j | Robson, Robert A, f. | 9 | 28 | m f and t | 17 |
| 1173 j | Randall, Benj, f.... | 9 | 31,32 | m f and o | 17 |
| 1108 j | Rowe, Wm, f..... | 10 | 21,26 | m f & o & oc | 24 |
| 1140 j | Robinson, Wm J, f.. | 9 | 26 | m f and o | 24 |
| 1174 | Randall, Fred, f.... | 9 | 31 | m f and oc | 17 |
| 1088 | Robson, Robert C, f. | 10 | 26 | m f and oc | 24 |
| 966 j | Robson, Robert R, f. | 12 | 27 | m f and o | 24 |
| 1175 | Randall, Wm, f..... | 9 | 31 | m f and oc | 17 |

| No. on Roll. | Name and Occupation. | Con. | Lot. | — | P.O. |
|--------------|-------------------------------------|------|-------|-------------|------|
| 1004 | Scott, Thos B, f.... | 11 | 32 | m f and o | 21 |
| 1067 | Smith, Coral, laborer. | 10 | 25 | m f and t | 24 |
| 1016 j | Skinner, James, f.... | 11 | 23 | m f and o | 24 |
| 1031 | Slaok, Edwd, lumber-man..... | 11 | 26 | m f and t | 24 |
| 1085 | Story, Henry, f..... | 10 | 26 | m f and t | 24 |
| 1101 j | Scott, Andrew B, f. | 10 | 31 | m f and o | 21 |
| 1102 j | Scott, Thomas A, f. | 10 | 31 | m f and oc | 21 |
| 1176 j | Scott Richard H, f. | 9 | 32 | m f and o | 21 |
| 1188 | Swarts, Henry, f.... | 8 | 21 | m f & t & o | 11 |
| 1199 | Scott, George, f.... | 8 | 31,32 | m f and o | 24 |
| 1200 | Scott, George A, f.. | 8 | 31,32 | m f and oc | 24 |
| 1096 j | Scott, Andrew, f.... | 10 | 27 | m f and o | 24 |
| 1201 | Scott, W H, f..... | 8 | 31,32 | m f and oc | 24 |
| 1124 j | Scott, Zach W, f.... | 10 | 31 | m f and o | 21 |
| 1020 | Swarts, Wm, shoe-maker..... | 11 | 25 | m f and t | 24 |
| 1023 j | Stilson Jno W, hotel keeper..... | 11 | 26 | m f and t | 24 |
| 1068 | Smith, Joseph W, laborer..... | 10 | 25 | m f and oc | 24 |
| 1024 j | Scandrett, Jacob, hotel keeper..... | 11 | 26 | m f and t | 24 |
| 1164 | Telfer, Adam O, f.... | 9 | 27,28 | m f and oc | 17 |
| 1171 j | Telfer, Wm H, f..... | 9 | 30 | m f and o | 17 |
| 1168 | Telfer, Wm O, f..... | 9 | 29 | m f and o | 17 |
| 1197 j | Taylor James, f..... | 8 | 29 | m f and o | 17 |
| 1163 | Telfer, Robert, f.... | 9 | 27,28 | m f and o | 24 |
| 1172 j | Telfer, Adam B, f.... | 9 | 30 | m f and o | 17 |
| 1071 | Tindley, Richard.... | 10 | 25 | m f and o | 24 |

No. on Roll. 964 j W 998 W 999 W 1000 W 1069 W 1137 j W 1138 W 1191 j W 1001 W 1070 W 975 W 1002 W 1190 j W 1195 j W
PART 2 - Elec 961 Be 1072 Bu 1003 Ca 1003 Ca 1125 Ca 1060 Co 1003 Ca 1016 Ch 1077 Ca 1078 Ch 1079 Ch
1080 De 5

POLLING SUB-DIVISION No. 4.

19

| n. Lot. — P.O. | No. on Roll. | Name and Occupation. | Con. Lot. | — P.O. |
|---|--------------|--------------------------------|----------------------------|----------------|
| 1 32 m f and o 21 | 964 j | Walker, Grah'm, f. | { 11 25 } { 12 25, 36 } | m f and o 24 |
| 0 25 m f and t 24 | 998 | Whillar', Robert, f. | 11 29, 30 | m f and o 24 |
| 1 23 m f and o 24 | 999 | Whillans, W T, f. | 11 29, 30 | m f and oc 24 |
| 1 26 m f and t 24 | 1000 | Whillans, Thos A, f. | 11 29, 30 | m f and oc 24 |
| 0 26 m f and t 24 | 1069 | Woodhall, Joseph, laborer..... | 10 25 | m f and o 24 |
| 0 31 m f and o 21 | 1137 j | West, William, f. | 9 25 | m f & o & t 24 |
| 0 31 m f and oc 21 | 1138 | West, George, f. | 9 25 | m f and oc 24 |
| 0 32 m f and o 21 | 1191 j | West, Alfred, f. | 8 23 | m f and o 24 |
| 1 21 m f & t & o 11 | 1001 | Whillans, John O, f. | 11 29, 30 | m f and oc 24 |
| 31, 32 m f and o 24 | 1070 | Woodhall, Jno, lab. | 10 25 | m f and oc 24 |
| 31, 32 m f and oc 24 | 975 | Wilson, Alfred, f. | 12 31 | m f and oc 24 |
| 0 27 m f and o 24 | 1002 | Whillans, Jas A, f. | 11 29, 30 | m f and oc 24 |
| 31, 32 m f and oc 24 | 1190 j | West, Peter, f. | 8 23 | m f and o 24 |
| 0 31 m f and o 21 | 1195 j | West, Robert, f. | 8 26 | m f and o 24 |
| 25 m f and t 24 | | | | |
| 26 m f and t 24 | | | | |
| 25 m f and oc 24 | | | | |
| 26 m f and t 24 | | | | |
| PART 2—Persons entitled to vote at Municipal Elections only. | | | | |
| | 961 | Beggs, Wm, f. | 12 22 | o |
| | 1072 | Bullman, J, f. | 10 25 | o |
| | 1003 | Calvert, Robert L, f. | 11 31 | o 24 |
| | 1003 | Calvert, Ed C, f. | 11 31 | o 24 |
| 27, 28 m f and oc 17 | 1125 | Caverhill, Wm A, f. | 10 32 | o |
| 30 m f and o 17 | 1060 | Copeland, Mary..... | 10 25 | o 24 |
| 29 m f and o 17 | 1003 | Cameron, Mrs..... | 11 31 | o |
| 29 m f and o 17 | 1016 | Charlton, Wm, f. | 11 23 | o |
| 27, 28 m f and o 24 | 1077 | Cattermole, Chas, f. | 10 26 | oc |
| 30 m f and o 17 | 1078 | Charlton, Miss Nellie. | 10 26 | o 24 |
| 25 m f and o 24 | 1079 | Charlton, Miss Cicely. | 10 26 | o 24 |
| | 1080 | Detray, Mrs..... | 10 26 | o 24 |

| No. on Roll. | Name and Occupation. | Con. Lot. | — P.O. |
|--------------|------------------------|-----------|--------|
| 1091 | Edwards, Margaret.. | 10 26 | o 24 |
| 1134 | Grant, Alex, merchant. | 9 20 | o |
| 990 | Goulding, Mrs J..... | 11 23 | o |
| 1061 | Guthrie, Mrs..... | 10 25 | o |
| 974 | Hord, James, f..... | 12 31 | oc 24 |
| 1064 | Hall, Mrs H..... | 10 25 | o 24 |
| 1138 | Loft, Eliza A..... | 9 25 | o |
| 1166 | McIntosh, Alex, f..... | 9 28 | o |
| 1094 | McAndless, C B, f.... | 10 27 | oc |

POLLING SUB-DIVISION No. 4.

| No. on Roll. | Name and Occupation. | Con. Lot. | — | P.O. | No. on Roll. | Name and Occupation. | Con. Lot. | — | P.O. |
|--------------|-------------------------|-----------|---|------|--------------|----------------------|-----------|---|------|
| 1153 | Nixon, Walter, f.... | 9 20 | | o | 1066 | Telfer, Mrs..... | 10 25 | | o 24 |
| 1153 | Nixon, George, f.... | 9 20 | | o | | | | | |
| 1023 | Patrick, Wm, f.... | 10,11 26 | | o | 1103 | Waugh, Mrs..... | 10 31 | | o 21 |
| 1059 | Paisley, John, f...10 | 25,26 | | o | 1145 | Wilson, James, V S.. | 9 29 | | o |
| 1025 | Paisley, John, f.... | 11 26 | | o 24 | 1022 | Whillans, Mrs..... | 11 25 | | o |
| 1117 | Paisley, Thos, f.... | 10 27,29 | | o | | | | | |
| 1024 | Paisley, Robt, f...11 | 26,27 | | o | | | | | |
| 993 | Paisley, Fenton, f...11 | 24 | | o | | | | | |
| 1089 | Robson, Mrs..... | 10 26 | | o 24 | | | | | |
| 1027 | Shanklin, George, f..11 | 26 | | o | | | | | |
| 1086 | Stephenson, Mrs....10 | 26 | | o | | | | | |

PART 3—Persons entitled to vote at Elections to the Legislative Assembly only:

Is m
PART
No. of Roll.
809 j
929
953 j
794
862 j
896 j
791
793
904 j
923 j
927
743 I
854 j I
744 I
745 I
7

21

POLLING SUB-DIVISION No. 5

Is made up of that part of the Township north of the Centre of Concession Twelve and west of the side road between Lots 20 and 21, excepting the north half of Lot 21 in the 12th and the south half of Lot 21 in the 13th Concession. Polling Place—Robert Orr's house, Denfield.

PART 1—Persons entitled to vote at both Municipal Elections and Elections to the Legislative Assembly:

| No. on Roll. | Name and Occupation. | Con. | Lot. | — | P.O. |
|--------------|------------------------------------|------|-------|------------|------|
| 809 j | Abray, William, f... | 15 | 29 | m f and o | 18 |
| 929 | Akiater, John, f.... | 13 | 30 | m f and o | 24 |
| 953 j | Atwood, Chas, f.... | 12 | 27 | m f and t | 24 |
| 794 | Brazel, David D, grain-dealer..... | 15 | 29 | m f and o | 18 |
| 862 j | Bell, Andrew, f.... | 14 | 32 | m f and o | 18 |
| 896 j | Barling, Edward, f.. | 13 | 24 | m f and o | 24 |
| 791 | Browning, Chas, f.. | 15 | 27,28 | m f and oc | 18 |
| 793 | Barling, P Dell, f.... | 15 | 27,28 | m f and oc | 18 |
| 904 j | Cranston, James, f.. | 13 | 30 | m f and o | 18 |
| 923 j | Charlton, Wesley, f.. | 13 | 26,27 | m f and o | 24 |
| 927 | Coultham, Henry, f.. | 13 | 29,30 | m f and oc | 24 |
| 743 | Donnelly, James, f.. | 16 | 21 | m f and o | 9 |
| 854 j | Donnelly, John T, f.. | 14 | 26 | m f and o | 18 |
| 744 | Donnelly, Wm H, f.. | 16 | 21 | m f and oc | 9 |
| 745 | Donnelly, Chris, f.. | 16 | 21 | m f and oc | 9 |

| No. on Roll. | Name and Occupation. | Con. | Lot. | — | P.O. |
|--------------|-----------------------|------|-------|------------|------|
| 818 | Duplan, Chas, f.... | 15 | 29 | m f and t | 18 |
| 817 | Davidson, John, f... | 15 | 29 | m f and o | 18 |
| 746 | Donnelly, Darius f.. | 16 | 21 | m f and oc | 9 |
| 801 j | Edwards, John, f.... | 15 | 28 | m f and o | 18 |
| 812 | Fitches, Geo, f..... | 15 | 29 | m f and o | 18 |
| 898 | Freeborn, Thos, f.... | 13 | 25,26 | m f and o | 18 |
| 783 | Fulton, Samuel, f.... | 15 | 23 | m f and o | 18 |
| 757 j | Gibson, John, f..... | 16 | 25 | m f and o | 18 |

on. Lot. — P.O.
 10 25 o 24
 0 31 o 21
 9 29 o
 1 25 o

to vote at Elections
 emply only:

| No. on Roll. | Name and Occupation. | Con. | Lot. | — | P.O. |
|--------------|-------------------------|------|-------|------------|------|
| 802 | Hodgins, Jas F, f... | 15 | 28 | m f and o | 18 |
| 747j | Hodgins, Wm, f... | 16 | 21,22 | m f and o | 25 |
| 758 j | Haskett, Chas E, f... | 16 | 26 | m f and o | 18 |
| 759 | Haskett, Thos, f... | 16 | 26 | m f and o | 18 |
| 760 | Haskett, Thos A, f... | 16 | 26 | m f and oc | 18 |
| 795 j | Hodgson, Isaac, f... | 15 | 31,30 | m f and o | 18 |
| 803 | Hodgins, John, f... | 15 | 28 | m f and o | 18 |
| 832 | Hodgins, Jas A, f... | 15 | 25 | m f and o | 18 |
| 891 j | Hodgins, John R, f... | 13 | 21 | m f and o | 39 |
| 833 | Hodgins, Ralph, f... | 15 | 25 | m f and oc | 18 |
| 876 | Hodgins, Wm J, f... | 14 | 24 | m f and oc | 18 |
| 930 | Hedley, Allen, f... | 13 | 32 | m f and o | 19 |
| 931 | Hedley, Thos H, f... | 13 | 32 | m f and oc | 19 |
| 932 | Hedley, Jas W, f... | 13 | 32 | m f and oc | 19 |
| 891 | Hodgins, Austin, f... | 13 | 21 | m f and oc | 39 |
| 950 j | Hall, Harvey, f... | 12 | 24 | m f and o | 24 |
| 933 | Hedley, Wm P, f... | 13 | 32 | m f and oc | 19 |
| 951 j | Hall, Wesley, f... | 12 | 25 | m f and o | 24 |
| 947 j | Hodgins, W W, f... | 12 | 13,22 | m f and o | 10 |
| 948 j | Hodgins, V'tine, f... | 12 | 13,22 | m f and o | 10 |
| 875 j | Hodgins, Abr'm C, f... | 14 | 24 | m f and t | 18 |
| 949 j | Hodgins, Nelson, f... | 12 | 22 | m f and o | 10 |
| 921 j | Hatchinson, Fre'n... | 13 | 25 | m f and o | 24 |
| 892 | Hodgins, Milton, f... | 13 | 21 | m f and oc | 39 |
| 781 j | Hodgins, Fred, f... | 15 | 22 | m f and t | 18 |
| 782 j | Hodgins, T D, f... | 15 | 23 | m f and o | 18 |
| 890 | Harris, George, f... | 13 | 21 | m f and o | 39 |
| 834 | Hodgins, Freeman, f... | 15 | 25 | m f and oc | 18 |
| 852 j | Henderson, Joseph, f... | 14 | 24 | m f and o | 18 |
| 860 | Hetherington, B, f... | 14 | 29 | m f and t | 18 |
| 920 j | Hobbs, Chas, f... | 13 | 25 | m f and o | 24 |
| 792 | Hodgins, James, f... | 15 | 27,28 | m f and oc | 18 |
| 814 | Jerman, Spence..... | 15 | 29 | m f and oc | 18 |

| No. on Roll. | Name and Occupation. | Con. | Lot. | — | P.O. |
|--------------|------------------------|------|-------|------------|------|
| 816 | Lumbey, Ashley, f... | 15 | 29 | m f and o | 18 |
| 778 | Little, Thomas, f... | 15 | 21 | m f and o | 18 |
| 780 | Little, Francis, f... | 15 | 21 | m f and oc | 18 |
| 805 | Layng, Edward, f... | 15 | 27 | m f and o | 18 |
| 823 | Lampont, Edward, f... | 15 | 29 | m f and o | 18 |
| 762 j | Little, James E, f... | 16 | 26 | m f and t | 18 |
| 830 j | Lewis, Francis B, f... | 15 | 23 | m f and o | 18 |
| 955 j | Lipsett, Thomas, f... | 12 | 31,32 | m f and o | 24 |
| 779 | Little, George, f... | 15 | 21 | m f and oc | 18 |
| 851 | Logan, Walter, f... | 15 | 24 | m f and o | 18 |
| 763 j | Matthews, Benj, f... | 16 | 27,28 | m f and o | 18 |
| 764 j | Matthews, Jas, f... | 16 | 27,28 | m f and o | 18 |
| 765 j | Matthews, David, f... | 16 | 28 | m f and o | 18 |
| 767 j | Matthews, Wm, f... | 16 | 29 | m f and o | 18 |
| 768 | Matthews, Anson, f... | 16 | 29 | m f and oc | 18 |
| 838 | Morgan, Thos, f... | 15 | 27 | m f and o | 18 |
| 839 | Morgan, David, f... | 15 | 27 | m f and oc | 18 |
| 841 | Morgan, Benj, f... | 15 | 29 | m f and oc | 18 |
| 872 | Marshall, Thos, f... | 14 | 23 | m f and o | 24 |
| 873 | Marshall, Matt, f... | 14 | 23 | m f and oc | 24 |
| 874 | Marshall, Robt, f... | 14 | 23 | m f and oc | 24 |
| 859 | Miles, Wm, f... | 14 | 29 | m f and oc | 18 |
| 813 | Marsh, Philip R, f... | 15 | 29 | m f and o | 18 |
| 804 j | McKay, Byron, f... | 15 | 28 | m f and o | 18 |
| 835 j | McTavish, Alex, f... | 15 | 26 | m f and o | 18 |
| 851 j | McDermott, Wm, f... | 14 | 24 | m f and o | 18 |
| 853 j | McGuffin, Henry, f... | 14 | 25 | m f and o | 18 |
| 893 j | McDonald, Wm, f... | 13 | 22 | m f and t | 39 |
| 836 | McTavish, Jno A, f... | 15 | 26 | m f and oc | 18 |
| 837 | McTavish, D, f... | 15 | 26 | m f and oc | 18 |
| 814 j | McKee, Jas, hotelkpr | 15 | 29 | m f and t | 18 |

POLLING SUB-DIVISION No. 5.

23

15 20 m f and o 18
 15 21 m f and o 18
 15 21 m f and oc 18
 15 22 n f and o 18
 15 29 m f and o 18
 16 26 m f and t 18
 15 23 m f and o 18
 2 31,32 m f and o 24
 15 21 m f and oc 18
 15 24 m f and o 18

 6 27,28 m f and o 18
 6 27,28 m f and o 18
 6 28 m f and o 18
 6 29 m f and o 18
 6 29 m f and oc 18
 5 27 m f and o 18
 5 27 m f and oc 18
 5 29 m f and oc 18
 4 23 m f and o 24
 4 23 m f and oc 24
 4 23 m f and oc 24
 4 29 m f and oc 18
 5 29 m f and o 18

 5 28 m f and o 18
 26 m f and o 18
 24 m f and o 18
 25 m f and o 18
 22 m f and t 39
 26 m f and oc 18
 26 m f and oc 18
 29 m f and t 18

| No. on Roll. | Name and Occupation. | Con. | Lot. | — | P.O. |
|--------------|-------------------------|-----------------|-----------------|------------|------|
| 847 j | Nichols, Moran, f.... | 15 | 31 | m f and t | 18 |
| 879 j | Nichols, Francis, f.... | 14 | 27,28 | m f and o | 18 |
| 884 | Noyes, Andrew, f.... | 14 | 30 | m f and oc | 18 |
| 883 | Noyes, Thos, f..... | 14 | 30 | m f and oc | 18 |
| 903 j | Noyes, John, f.... | 13 | 29 | m f and o | 18 |
| 899 | Noyes, Albert, f.... | 13 | 25,26 | m f and oc | 18 |
| 843 | Nixon, George, f.... | 15 | 29 | m f and oc | 18 |
| 885 | Noyes, J Albert, f.... | 14 | 31 | m f and oc | 19 |
| 808 | Orr, John, f..... | 15 | 28 | m f and t | 18 |
| 815 | Orr, Robert, f..... | 15 | 28 | m f and oc | 18 |
| 829 j | O'Neil, W'g'n, f.... | {14 21 15 21 | { m f and oc | o } 39 | |
| 828 | O'Neil, Henry, f.... | 15 | 21 | m f and o | 39 |
| 870 j | O'Neil, Joseph, f.... | 14,15 | 22 | m f and o | 39 |
| 917 j | O'Neil, Hiram, f.... | 13 | 23 | m f and o | 10 |
| 895 | O'Neil, Albert, f.... | 13 | 23 | m f and oc | 10 |
| 369 j | O'Neil, Malcolm, f.... | 14 | 21 | m f and o | 39 |
| 871 | O'Neil, Thos D, f.... | 14 | 22 | m f and oc | 39 |
| 894 j | O'Neil, Melvin, f.... | 13 | 23 | m f and o | 39 |
| 900 | Ozanne R C, f..... | 13 | 25,26 | m f and oc | 18 |
| 861 j | Pimperton, John, f.... | 14 | 30 | m f and o | 18 |
| 820 | Parker, Wm..... | 15 | 29 | m f and t | 18 |
| 934 | Patchett, Thos.... | 13 | 32 | m f and oc | 19 |

| No. on Roll. | Name and Occupation. | Con. | Lot. | — | P.O. |
|--------------|-------------------------|-----------------|----------------|------------|------|
| 755 | Roberts, Thos, f..... | 16 | 24 | m f and o | 18 |
| 784 j | Roberts, Leslie, f.... | 15 | 24 | m f and o | 18 |
| 785 j | Roberts, Chas L, f.... | 15 | 25 | m t and o | 18 |
| 788 j | Rosser, M T, f.... | 15 | 27,28 | m f and o | 18 |
| 810 | Richards, James..... | 15 | 29 | m f and o | 18 |
| 819 | Russell, John W, f.... | 15 | 29 | m f and o | 18 |
| 855 j | Rosser, Benj W, f.... | 14 | 27 | m f and o | 18 |
| 856 j | Rosser, M W, f..... | 14 | 28 | m f and o | 18 |
| 840 | Rosser, Edwin, f..... | 15 | 28 | m f and oc | 18 |
| 857 | Rosser, Eliezer, f.... | 14 | 28 | m f and oc | 18 |
| 858 j | Rosser, Chas, f..... | 14 | 29 | m f and o | 18 |
| 881 j | Rosser, John W, f.... | 14 | 29 | m f and o | 18 |
| 924 j | Robson, Robt S, f.... | 13 | 28 | m f and o | 24 |
| 918 j | Roberts, James, f.... | 13 | 24 | m f and o | 24 |
| 926 j | Robson, Thos E, f.... | 13 | 29,30 | m f and o | 24 |
| 928 j | Robson, C C, f..... | {12 32 13 31 | { m f and o | | 24 |
| 952 | Robson, Win, f..... | 12 | 27 | m f and o | 24 |
| 954 | Robson, John G, f.... | 12 | 29,30 | m f and o | 24 |
| 756 | Roberts, Edward, f.... | 16 | 24 | m f and oc | 18 |
| 880 j | Rosser, Martin H, f.... | 14 | 28 | m f and o | 18 |
| 789 | Rosser, Jas L, f.... | 15 | 27,28 | m f and oc | 18 |
| 796 j | Robson, Beverly, f.... | 15 | 32 | m f and o | 18 |
| 882 | Rosser, W Arthur, f.... | 14 | 29 | m t and oc | 18 |
| 790 | Rosser, Thos A..... | 15 | 27,28 | m f and oc | 18 |
| 886 j | Robson, Edward A, f.... | 14 | 32 | m f and o | 20 |
| 919 | Roberts, J Martin.... | 13 | 24 | m f and oc | 24 |
| 897 j | Robert, Anson, f..... | 13 | 24 | m f and o | 24 |
| 925 | Robson, George, f.... | 13 | 28 | m f and oc | 24 |

POLLING SUB-DIVISION No. 5.

| No. on Roll. | Name and Occupation. | Con. | Lot. | — | P.O. |
|--------------|------------------------|------|----------|------------|------|
| 748 j | Stanley, Jas, f. | 16 | 22,23 | m f and o | 18 |
| 749 | Stanley, Wm W, f. | 16 | 22,23 | m f and oc | 18 |
| 769 | Shiple, J B, f | 16 | 30,31,32 | m f and o | 18 |
| 770 | Shiple, Arch, f. | 16 | 30,31,32 | m f and oc | 18 |
| 771 | Shiple, J T, f. | 16 | 30,31,32 | m f and oc | 18 |
| 844 | Shiple, Lio L, f. | 15 | 30 | m f and o | 18 |
| 845 | Shiple, L J W, f. | 15 | 30 | m f and oc | 18 |
| 750 | Stanley, W A T, f. | 16 | 22,23 | m f and oc | 18 |
| 787 | Stewart, James D, f. | 15 | 26 | m f and oc | 18 |
| 786 j | Stewart, Neil, f. | 15 | 26 | m f and o | 1 |
| 956 | Stratton, Geo. | 12 | 31,32 | m f and oc | 24 |
| 846 | Shiple, Arthur. | 15 | 30 | m f and oc | 18 |
| | | | | | |
| 901 | Treherne, Thos, jr, f. | 13 | 27 | m f and oc | 18 |
| 901 | Treherne, Thos, f. | 13 | 27 | m f and o | 18 |
| 902 | Treherne, David, f. | 13 | 27 | m f and oc | 18 |
| | | | | | |
| 877 j | Walls, James, f. | 14 | 25,26 | m f and o | 18 |

PART 2—Persons entitled to vote at Municipal Elections only:

| | | | | | |
|-----|-------------------------|----|----|---|----|
| 808 | Abray, Peter, f | 15 | 29 | o | 18 |
| | | | | | |
| 853 | Corsant, Jas, motor-man | 13 | 22 | o | |

| No. on Roll. | Name and Occupation. | Con. | Lot. | — | P.O. |
|--------------|----------------------|------|------|----|------|
| 781 | Deacon, John, f. | 15 | 22 | o | |
| | | | | | |
| 951 | Hartwick, Abr'm, f. | 12 | 26 | t | 24 |
| 820 | Harrison, Fred, f | 15 | 29 | o | 27 |
| 754 | Hodgins, Jas U, f. | 16 | 24 | oc | 25 |
| 753 | Hodgins, James, f. | 16 | 24 | o | |
| 751 | Hodgins, Eli, f | 16 | 24 | oc | 25 |
| 752 | Hodgins, Robt, f | 16 | 24 | oc | 25 |
| 751 | Hodgins, Mrs. J. | 16 | 24 | o | |
| 761 | Haskett, David, f. | 16 | 26 | o | |
| 951 | Hall, John, f. | 12 | 25 | o | |
| 821 | Hughes, Mrs | 15 | 29 | t | 18 |
| 753 | Hodgins, Albert | 16 | 24 | oc | 25 |
| | | | | | |
| 850 | Lewis, Francis, f. | 14 | 23 | o | 4 |

POLLING SUB-DIVISION No. 5.

| No. on Roll. | Name and Occupation. | Con. Lot. | P.O. | No. on Roll. | Name and Occupation. | Con. Lot. | P.O. |
|--------------|----------------------|------------------------------|------|--------------|----------------------------------|-----------|--------|
| 15 22 | o | 41 Morgan, Thos, f....15 | 29 | o | 951 Robson, John H, f...12 | 26 | o |
| | | 42 Morgan, David, f....15 | 29 | oc 18 | 822 Rosser, Mrs Elizabeth15 | 29 | o |
| | | 42 Morgan, Thos.....15 | 29 | o | 840 Rosser, M W, f.....15 | 28 | o |
| | | | | | 952 Robson, Robt C, f..12 | 27 | o 24 |
| | | | | | 821 Rosser, Mrs P.....15 | 29 | o |
| | | | | | 861 Rosser, B W, f..... 14 | 31 | o |
| | | 83 Noyes, Mrs, f.14 | 30 | o | | | |
| | | 18 Nichols, Moran.15 | 29 | o | | | |
| | | 85 Noyes, Mrs W G...{13 31} | | o | 875 Scott, Charles S, f...14 | 24 | o 25 |
| | | | | | | | |
| 2 26 | t 24 | | | | 896 Shipley, Mrs L E....15 | 28 | o 18 |
| 15 29 | o 27 | 905 Noyes, Wm E13 | 31 | oc | 807 Shipley, Maggie15 | 28 | o 18 |
| 16 24 | oc 25 | 906 Noyes, Thos...13 | 31 | oc | 797 Siddall, Joseph.....15 | 32 | o 18 |
| 16 24 | o | 907 Noyes, Edwin.....13 | 31 | oc | 798 Siddall, Henry.....15 | 32 | o 18 |
| 16 24 | oc 25 | | | | 766 Shipley, George, f...{15 31} | | oc 27 |
| 16 24 | oc 25 | | | | | | |
| 16 24 | o | | | | | | |
| 16 24 | o | | | | | | |
| 6 26 | o | | | | 766 Shipley, Mrs..... {16 28} | | o |
| 2 25 | o | | | | | | |
| 5 29 | t 18 | 827 O'Neil, Mrs.....15 | 21 | o 10 | 814 Scandrett, John B...15 | 29 | o |
| 6 24 | oc 25 | 799 O'Neil, Mrs J T....15 | 32 | o 18 | 814 Scandrett, Joseph W.15 | 29 | o |
| | | 827 O'Neil, Malcolm, f ..15 | 21 | oc | | | |
| | | 800 O'Neil, Bailey, f.....15 | 32 | oc 18 | | | |
| | | 850 O'Neil, Hiram, f....12 | 23 | o 10 | | | |
| | | | | | | | |
| | | | | | 873 Treherne, Thos.....14 | 27 | o 18 |
| | | | | | 878 Treherne, Thos, jr, f..14 | 27 | oc 18. |
| | | 821 Paisley, S W.....13 | 26 | o 24 | | | |
| | | 847 Pimperton, John, f..15 | 31 | o 18 | | | |
| | | 821 Paisley, James, f....13 | 26 | t 24 | | | |
| | | | | | 811 White, Elizabeth R,f.15 | 29 | o 18 |
| | | | | | | | |
| | | 765 Rosser, Matt T, f...16 | 28 | o 18 | | | |
| | | 822 Robson, Robt C, f...13 | 26 | o 24 | | | |
| | | | | | | | |

PART 3—Persons entitled to vote at Elections to the Legislative Assembly only:

823 Baynes, Fred.....15 28 m f

26

POLLING SUB-DIVISION No. 6

Includes the whole of Concessions A and B.
Polling Place—Lot 8, Con. B.

PART I—Persons entitled to vote at both Municipal Elections and Elections to the Legislative Assembly :

| No. on Roll. | Name and Occupation. | Con. | Lot. | — | P.O. |
|--------------|----------------------------------|--------------------|------|-------------|------|
| 1799 | Ackland, Peter, post-master..... | B | 5 | m f and o | 35 |
| 1873 j | Allen, Benjamin, f.... | B | 7 | m f & o & t | 28 |
| 1762 j | Atrill, Wm Thos, f.... | A | 4 | m f and o | 2 |
| 1763 | Atrill, Frank, f.... | { A 4 } { B 3 } | | m f and oc | 2 |
| | | | | | |
| 1896 | Baund, George..... | B | 10 | m f and o | 28 |
| 1895 | Blythe, John..... | B | 10 | m f and oc | 28 |
| 1931 | Baker, Chas, f..... | B | 11 | m f and oc | 28 |
| 1894 | Blythe, Chas, f..... | B | 10 | m f and t | 28 |
| 1877 | Burgess, Andrew, f.... | B | 10 | m f and t | 28 |
| 1837 j | Bernard, Wm, f..... | B | 8 | m f and t | 36 |
| 1780 j | Branton, Thos, f.... | { B 9 } { A 5 } | | m f and o | 28 |
| 1750 | Binns, Wm, f..... | A | 3 | m f and o | 35 |
| 1923 | Beltz, Henry, f..... | B | 11 | m f and o | 28 |
| 1907 | Butler, Martin, f.... | B | 10 | m f and o | 28 |
| 1776 | Beares, Job W, f.... | A | 5 | m f and oc | 28 |
| 1783 j | Branton, John, f.... | A | 6 | m f and o | 28 |
| 1801 j | Brown, Wm, f..... | B | 5 | m f and o | 35 |
| 1815 j | Byers, James, f..... | B | 1 | m f and o | 3 |
| 1876 | Burgess, John W, f.. | B | 10 | m f and o | 28 |
| 1935 | Beltz, John L..... | B | 11 | m f and oc | 28 |
| 1934 | Beltz, Charles C, f.. | B | 11 | m f and oc | 28 |
| 1851 | Bowles, Thos, f.... | B | 9 | m f and o | 28 |
| 1933 | Brown, Thos R, f.... | B | 11 | m f and o | 28 |
| 1892 j | Brown, Wm Geo, f.. | B | 5 | m f and o | 35 |
| 1912 | Brown, John..... | B | 10 | m f and t | 28 |

| No. on Roll. | Name and Occupation. | Con. | Lot. | — | P.O. |
|--------------|------------------------|-------|------|------------|------|
| 1816 j | Bell, Wm, f..... | B | 2 | m f and o | 28 |
| 1823 j | Beattie, John J, f.... | B | 7 | m f and t | 28 |
| 1784 | Bagnall, James, f.... | A | 6 | m f and oc | 28 |
| 1824 | Beattie, Thos, f..... | B | 7 | m f and oc | 28 |
| | | | | | |
| 1765 | Challand, George, f.. | A | 4 | m f and o | 35 |
| 1856 j | Cannom, Obadiah, f.. | B | 9 | mf & t & o | 28 |
| 1904 | Curtis, Henry C, f.... | B | 10 | m f and o | 28 |
| 1867 j | Chapman, Fred, f.... | B | 10 | m f and t | 28 |
| 1903 | Carswell, George, f.. | B | 10 | m f and o | 28 |
| 1869 | Cannom Jeremiah.... | B | 10 | m f and t | 28 |
| 1882 | Curtin, Daniel..... | B | 10 | m f and t | 28 |
| | | | | | |
| 1764 j | Ditch, George, f.... | A | 4 | m f and o | 35 |
| 1795 | Drake, Jas S, f..... | B | 1 | m f and o | 35 |
| 1825 | Dobbie, Geo O, f.... | B 7,8 | | m f and t | 28 |
| 1865 | Day, Wm, f..... | B | 10 | m f and o | 28 |
| 1902 | Davis, Charles, f.... | B | 10 | m f and t | 28 |
| 1756 | Drake, Henry, f.... | A | 2 | m f and oc | 35 |
| 1826 | Dobbie, Chas, f..... | B 7,8 | | m f and oc | 28 |

1790 j E
1878 E
1897 j E
1786 E
1803 j E

1789 j F
1862 F
1751 j F

1798 j G
1814 G
1900 G
1787 G
1809 j G
1845 j G
1889 G
1890 j G
1822 j G
1891 G

6

n. Lot. — P.O.
 B 2 m f and o 28
 B 7 m f and t 28
 A 6 m f and oc 28
 B 7 m f and oc 28
 4 m f and o 35
 9 m f & t & o 28
 10 m f and o 28
 10 m f and t 28
 10 m f and o 28
 10 m f and t 28
 10 m f and t 28
 4 m f and o 35
 1 m f and o 35
 7,8 m f and t 28
 10 m f and o 28
 10 m f and t 28
 2 m f and oc 35
 7,8 m f and oc 28

| No. on Roll. | Name and Occupation. | Con. Lot. | — | P.O. |
|--------------|-----------------------------------|---------------------|------------|------|
| 860 j | Dunham, Jas H, f.... | B 9,10 | m f and t | 28 |
| 827 | Dobbie, Geo Mc, f.... | B 7,8 | m f and oc | 28 |
| 852 j | Dengate, Chas, f.... | B 9 | m f and o | 28 |
| 833 j | Decker, Frank, f.... | B 8 | m f and o | 28 |
| 1790 j | Eggett, John, f..... | A 7 | m f and t | 28 |
| 878 | Edwards, Harry, f...B | 10 | m f and o | 28 |
| 897 j | Edwards, W D, agt..B | 10 | m f and o | 28 |
| 1786 | Erskine, Robert, f...A | 6 | m f and t | 28 |
| 803 j | Evans, Thos, f.....B | 6 | m f and t | 35 |
| 1789 j | Flin, Thos, f..... | { B 10 } { A 7 } | m f and o | 28 |
| 1862 | Finch, Henry, f.....B | 9 | m f and o | 28 |
| 1751 j | Fuller, Elias, f.....A | 3 | m f and o | 35 |
| 1798 j | Griffith, Colborne, f..B | 4 | m f and t | 35 |
| 1814 | Gwalchman, Hum, f..B | 8 | m f and o | 28 |
| 1900 | Gould, G S, f.....B | 10 | m f and o | 28 |
| 1797 | Gardiner, Henry, f...A | 6 | m f and o | 28 |
| 1809 j | Graham, Geo A, hotel-keeper | B 7,8 | m f and o | 28 |
| 1845 j | Giles, W B, f.....B | 9 | m f and o | 28 |
| 1889 | Griffith, Fred, f.....B | 10 | m f and o | 28 |
| 1890 j | Gibling, Walter, f...B | 10 | m f and o | 28 |
| 1822 j | Gleadall, Wm.B | 7 | m f and t | 28 |
| 1891 | Gibling, Walter, jr, f.B | 10 | m f and oc | 28 |

| No. on Roll. | Name and Occupation. | Con. Lot. | — | P.O. |
|--------------|--------------------------|-----------|------------|------|
| 1831 | Hyslop, Thomas, f...B | 8 | m f and o | 28 |
| 1858 | Hall, Wellington....B | 9 | m f and oc | 28 |
| 1832 j | Hyslop, Wm, f.....B | 8 | m f and o | 28 |
| 1839 | Hall, Geo A, f.....B | 8 | m f and o | 1 |
| 1864 | Hedges, George, f...B | 10 | m f and o | 28 |
| 1913 | Hawe, Robert, f....B | 10 | m f and o | 28 |
| 1924 | Homister, Chas, f...B | 10,11 | m f and o | 28 |
| 1922 j | Homister, James, f...B | 11 | m f and o | 28 |
| 1866 j | Hull, Francis, f.....B | 10 | m f and o | 28 |
| 1880 | Holmes, Wm, f.....B | 10 | m f and o | 28 |
| 1811 | Howard, Richard, f..B | 7,8 | m f and oc | 28 |
| 1914 | Hawe, Chas Robt....B | 10 | m f and oc | 28 |
| 1835 | Hughes, Wm, f.....B | 10 | m f and t | 28 |
| 1793 | Hawe, Fred, miller..A | 8 | m f and oc | 1 |
| 1857 j | Hall, Wm, | B 9 | m f and o | 28 |
| 1781 | Ingamells, Peter C, f..A | 6 | m f and oc | 1 |
| 1781 | Ingamells, Jas B, f...A | 6 | m f and o | 1 |
| 1757 j | Joyes, Daniel, f.....A | 3 | m f and o | 35 |
| 1879 | James, Joseph, f....B | 10 | m f and oc | 28 |
| 1910 | Jones, Joseph, f....B | 10 | m f and o | 28 |
| 1892 | Jones, Wm, f.....B | 10 | m f and o | 28 |
| 1796 j | Jackson, Geo R, f...B | 2 | m f and t | 35 |
| 1854 | Johnson, AlfredB | 9 | m f and oc | 28 |
| 1893 | Jones, Thomas, | B 10 | m f and oc | 28 |
| 1812 | Kenny, Erastus, f...B | 7 | m f and o | 28 |
| 1908 | Kew, William, f....B | 10 | m f and o | 28 |
| 1909 | Kew, Robt, f.....B | 10 | m f and oc | 28 |
| 1886 | Lamerton, Wm, jr...B | 10 | m f and oc | 28 |
| 1752 | Lea, Henry, f.....A | 1 | m f and o | 3 |
| 1753 | Lea, Harry, f.....A | 1 | m f and oc | 3 |
| 1885 | Lamerton, Wm, f...B | 10 | m f and o | 28 |
| 1754 | Lea, Edgar, f.....A | 1 | m f and oc | 3 |

| No. on Roll. | Name and Occupation. | Con. Lot. | — | P.O. | No. on Roll. | Name and Occupation. | Con. Lot. | — | P.O. | | |
|--------------|--------------------------|-----------|-------|------------|--------------|----------------------|-------------------------|-----------------------|-------|------------|----|
| 1783 j | Meadows, Robt, f.... | A | 6 | m f and o | 28 | 1746 j | Parkinson, Geo, f.... | A | 1 | m f and o | 35 |
| 1828 j | Meecham, George, f...B | | 8 | m f and o | 28 | 1938 | Pegler, M A, f..... | B | 11,12 | m f and oc | 28 |
| 1843 j | Mossip, Henry, f.... | B | 9 | m f and o | 28 | 1766 | Proctor, Locking, f...A | | 3, 4 | m f and o | 35 |
| 1882 | Main, William, f.... | B | 10 | m f and o | 28 | 1800 j | Poad, Geo H, f.... | B | 5 | m f and o | 35 |
| 1829 | Meecham, George, jr.B | | 8 | m f and oc | 28 | 1794 | Parkinson, Wm J, f..B | | 1 | m f and oc | 3 |
| 1841 | Morley, Wm, f..... | B | 9 | m f and oc | 28 | 1936 | Pegler, John, f.... | B | 11,12 | m f and o | 28 |
| 1850 j | Marks, John, f.... | B | 9 | m f and o | 28 | 1939 | Pegler, Maynard | B | 11,12 | m f and oc | 28 |
| 1853 j | Munro, Donald, f.... | B | 9 | m f and o | 28 | 1760 | Quit, Marshall, f.... | A | 4 | m f and o | 35 |
| 1868 | Madge, John, f.... | B | 10 | m f and o | 28 | 1830 | Quinnell, John, f.... | B | 8 | m f and oc | 28 |
| 1779 j | Maxwell, Jas, f..... | A | 5 | m f and t | 35 | 1759 j | Ryckman, Gilbert, f..A | | 3 | m f and o | 35 |
| 1855 j | Myall, Robert..... | B | 9,10 | m f and t | 28 | 1788 | Rook, John, f..... | { B 10 } { A 6,7 } | | m f and o | 28 |
| 1881 | McConnell, H, f.... | B | 10 | m f and o | 28 | 1755 | Shun, John, f..... | A | 2 | m f and o | 35 |
| 1905 | McKever, John, f.... | B | 10 | m f and o | 28 | 1819 j | Smith, Chas A, f...B | | 4 | m f and o | 28 |
| 1747 | McKerlie, Chas, f.... | A | 2 | m f and oc | 35 | 1846 | Sanders, R H, f..... | B | 9 | m f and t | 28 |
| 1808 j | McIntosh, Jas, f.... | B | 7 | m f and t | 28 | 1849 | Scott, Alexander, f..B | | 9 | m f and o | 28 |
| 1792 | McDermid, Daniel, f.A | | 8 | m f and oc | 1 | 1899 j | Stratfold, Henry, f..B | | 10 | m f and o | 28 |
| 1834 j | McGillivray, Hector, f B | | 8 | m f and t | 28 | 1927 j | Smith, John J, f.... | B | 11 | m f and o | 28 |
| 1821 | Neeley, Robert, f.... | B | 5 | m f and oc | 28 | 1836 | Smith, Wm, f..... | B | 8 | m f and oc | 28 |
| 1807 j | Noble, W H, f..... | B | 6,7 | m f and t | 28 | 1945 | Stothers, David W, f.B | | 12 | m f and oc | 1 |
| 1761 j | Nelson, James, f.... | A | 4 | m f and t | 35 | 1817 j | Skellett, Charles, f..B | | 3 | m f and o | 3 |
| 1820 j | Neeley. T J, f..... | B | 5 | m f and t | 28 | 1928 | Smith, Richard, f.... | B | 11 | m f and oc | 28 |
| 1874 | O'Brien, Wm, f..... | B | 10 | m f and oc | 28 | 1838 j | Scott, Walter, f..... | B | 8 | m f and o | 36 |
| 1835 j | Pratt, Wm, f.... | B | 8 | m f and t | 28 | 1847 j | Swartz, Mr..... | B | 9 | m f and t | 28 |
| 1701 j | Plewes, Heber, miller.A | | 8 | m f and o | 1 | 1884 | Spencer, John..... | B | 10 | m f and t | 28 |
| 1870 | Pyman, W C, f..... | B | 10 | m f and o | 28 | 1774 j | Talbot, W H K, f....A | | 5 | m f and o | 35 |
| 1737 j | Poad, John, f..... | A | 4 | m f and o | 35 | 1775 | Talbot, W L, f..... | A | 5 | m f and oc | 35 |
| 1937 j | Pegler, Anthony, f..B | | 11,12 | m f and o | 28 | 1921 | Worth, Thos..... | B | 11 | m f and t | 28 |

POLLING SUB-DIVISION No. 6.

29

| n. Lot. | — | P.O. | No. on Roll. | Name and Occupation. | Con. Lot. | — | P.O. |
|---------------|------------|------|--------------|---------------------------|--------------------|------------|------|
| A 1 | m f and o | 35 | 1806 | Wood, John, f | B 6,7 | m f and o | 35 |
| B 11,12 | m f and oc | 28 | 1875 | White, Matthew, f . . . | B 10 | m f and o | 28 |
| A 3, 4 | m f and o | 35 | 1744 j | Wilkinson, J W, f. . . | A 1 | m f and t | 35 |
| B 5 | m f and o | 35 | 1768 | Whitehead, Tom, f . . . | A 4 | m f and o | 35 |
| B 1 | m f and oc | 3 | 1888 | Winslow, Wm, f | B 10 | m f and o | 28 |
| B 11,12 | m f and o | 28 | 1773 | Webb, Arthur, f | A 5 | m f and oc | 35 |
| B 11,12 | m f and oc | 28 | 1772 | Webb, Thos, f | { B 4 } { A 5 } | m f and o | 35 |
| | | | 1745 | Wilkenson, Thos, jr, f A | 1 | m f and oc | 35 |
| | | | 1778 j | Williams, Chas, f . . . | A 5 | m f and o | 2 |
| 4 | m f and o | 35 | 1844 | Waldron, A T, f | B 9 | m f and o | 28 |
| 8 | m f and oc | 28 | | | | | |
| 3 | m f and o | 35 | | | | | |
| 10 } 6,7 } | m f and o | 28 | 1901 | Yates, James, f | B 10 | m f and o | 28 |
| 2 | m f and o | 35 | | | | | |
| 4 | m f and o | 28 | | | | | |
| 9 | m f and t | 28 | | | | | |
| 9 | m f and o | 28 | | | | | |
| 10 | m f and o | 28 | | | | | |
| 11 | m f and o | 28 | | | | | |
| 8 | m f and oc | 28 | | | | | |
| 12 | m f and oc | 1 | 1946 | Arcott, Frank, f | B 12 | o | 1 |
| 3 | m f and o | 3 | 1797 | Atrill, Wm Thos | B 3 | o | |
| 11 | m f and oc | 28 | | | | | |
| 8 | m f and o | 36 | | | | | |
| 9 | m f and t | 28 | | | | | |
| 10 | m f and t | 28 | | | | | |
| | | | 1842 | Bush, Chas, f | B 9 | o | |
| | | | 1929 | Bourne, Edwin, sr, f . . | B 11 | o | 28 |
| | | | 1911 | Brinsden, Chas, f | B 10 | o | |
| 5 | m f and o | 35 | 1859 | Brown, Thos R, f | B 9 | o | 28 |
| 5 | m f and oc | 35 | 1758 | Brooks, Robt, f | A 3 | o | 1 |
| | | | 1947 | Bricklin, Chas, f | B 12 | oc | |
| 11 | m f and t | 28 | 1884 | Bourne, E, jr | B 10 | o | |

PART 2—Persons entitled to vote at Municipal Elections only:

| No. on Roll. | Name and Occupation. | Con. Lot. | — | P.O. |
|--------------|----------------------------|--------------------|---|------|
| 1933 | Beltz, Henry, f | B 11 | t | |
| 1747 | Bradley, Mrs S, f | A 2 | o | |
| 1776 | Beares, Mrs W, f | A 5 | o | 28 |
| 1769 | Bickley, John, f | A 3,4 | o | |
| 1777 | Branton, John, f | A 5 | o | |
| 1777 | Branton, Thomas, f . . . | A 5 | t | |
| 1761 | Berdan, A A | A 4 | o | |
| 1915 | Cronyn, V, lawyer | B 10 | o | |
| 1848 | Campbell, C T, f | B 9 | o | |
| 1777 | Case, Albert, f | A 5 | o | |
| 1808 | Cox, Mrs | B 7 | o | |
| 1932 | Cook, P J, shoe dealer . . | B 11 | o | |
| 1805 | Dyer, Mrs, | { B 6 } { B 8 } | o | 28 |
| 1785 | Drake, James S, f | A 6 | o | |
| 1904 | Dunham, Jas H, f | B 10 | t | |
| 1916 | Dunham, Albert, f | B 10 | t | |
| 1925 | Dean, Mrs E | B 11 | o | 28 |
| 1805 | Erskine, Robt, f | B 6 | t | 35 |
| 1917 | Finch, Henry, | B 10 | o | |
| 1863 | Gould, Win, butcher . . . | B 10 | o | 28 |
| 1872 | Gibling, W J, f | B 10 | o | |
| 1810 | Graham, Miss B | B 7,8 | o | 28 |
| 1872 | Gibling, Walter | B 10 | o | 28 |

| No. on Roll. | Name and Occupation. | Con. | Lot. | — | P.O. | No. on Roll. | Name and Occupation. | Con. | Lot. | — | P.O. |
|--------------|-------------------------|------|-------|-----|------|--------------|-------------------------|------|------|---------|-------|
| 1818 | Hunt, George, f..... | B | 3 | | o | 1794 | Parkinson, Thos, f...B | 1 | | | o 3 |
| 1861 | Hughes, George, f.... | B | 9 | | o 28 | 1930 | Parkinson, Mrs..... | B | 11 | | o 28 |
| | | | | | | 1887 | Parkinson, Samuel, f.. | B | 10 | | oo 28 |
| | | | | | | 1820 | Pollard, Nicholas, f.. | B | 5 | | o |
| | | | | | | 1860 | Patrick, Wm, f..... | B | 9,10 | | o |
| | | | | | | 1835 | Pett, Richard, f..... | B | 8 | | o |
| 1933 | Labatt, John, brewer. | B | 11 | | o 1 | 1796 | Platt, Francis H, f...B | 2 | | | o |
| | | | | | | | | | | | |
| 1803 | Mooney, Mrs..... | B | 6 | | o 35 | | | | | | |
| 1748 | Milne James..... | A | 2 | | o | | | | | | |
| 1918 | Mann, Jno, coal dealer. | B | 10 | | o 1 | 1872 | Quinton, Mrs S..... | B | 10 | t and o | |
| 1941 | Moore, Wm..... | B | 12 | | o 1 | 1948 | Quinn, Mark..... | B | 12 | | oc |
| 1919 | Mann, G T, coal dealer. | B | 10 | | o 1 | | | | | | |
| 1942 | Moore, Robt G B.... | B | 12 | | o | | | | | | |
| 1943 | Moore, Jas Percy.... | B | 12 | | o | | | | | | |
| 1944 | Moore, Thos Alex.... | B | 12 | | o | | | | | | |
| 1770 | Merrills, Chancey.... | A | 4 | | o | 1855 | Roberts, Martin.... | B | 9,10 | | o 28 |
| 1869 | Mahooney, Mrs..... | B | 10 | | o | | | | | | |
| 1840 | Morley, Mrs Mary...B | 9 | | | o | | | | | | |
| | | | | | | | | | | | |
| 1837 | McDonald, Angus.... | B | 8 | | o | 1850 | Shanley, W.. | B | 9 | | o |
| 1813 | McKellar, Mrs..... | B | 8 | | o 1 | 1749 | Smart, Edward, f.... | A | 3 | | o 1 |
| 1821 | McLaren, Jas R, f...B | 6 | | | o 36 | 1926 | Steel Philip, f..... | B | 11 | | o |
| 1834 | McCracken, Mrs.... | B | 8 | | o 28 | 1821 | Stewart, Wm, f..... | B | 5 | | o |
| 1940 | McInnis, Angus..... | B | 11,12 | o & | oc 1 | 1822 | Summers, Chas, f.... | B | 7 | | o |
| | | | | | | | | | | | |
| 1926 | Nelles, W S..... | B | 11 | | o | | | | | | |
| 1818 | Neeley, T J..... | B | 4 | | t 28 | | | | | | |
| 1771 | Neville, Robert..... | A | 4 | | o 1 | | | | | | |
| | | | | | | | | | | | |
| 1873 | O'Brien, Mrs..... | B | 10 | | o 28 | | | | | | |

| Con. Lot. | — | P.O | No. on Roll. | Name and Occupation. | Con. Lot. | — | P.O |
|-----------|----|-----|--------------|------------------------|-----------|---|-----|
| B 1 | o | 3 | 835 | Wiatow, Thos, f..... | B 8 | o | 2 |
| B 11 | o | 28 | 745 | Wilkinson, Thos, f.... | A 1 | o | |
| B 10 | oo | 28 | | | | | |
| B 5 | o | | | | | | |
| B 9,10 | o | | | | | | |
| B 8 | o | | | | | | |
| B 2 | o | | | | | | |

| No. on Roll. | Name and Occupation. | Con. Lot. | — | P.O |
|--------------|----------------------|-----------|---|-----|
|--------------|----------------------|-----------|---|-----|

PART 3—Persons entitled to vote at Elections to the Legislative Assembly only:

1871 Smith, Curtis, laborer, B 10 m f 28

B 10 t and o
B 12 oc

B 9,10 o 28

B 9 o
A 3 o 1
B 11 o
B 5 o
B 7 o

POLLING SUB-DIVISION No. 7

Includes the whole of Concession C and r in St. Lawrence Ward. Polling Place—
S. Spicknell's house, Lot 8, Con. C.

PART 1—Persons entitled to vote at both Municipal Elections and Elections to the Legislative Assembly.

| No. on Roll. | Name and Occupation. | Con. | Lot. | — | P.O. |
|---|---|-------|------------|----|------|
| 2079 | Alda, John, f.....C | 9 | m f and o | 1 | |
| 2159 | Anderson, Nath'l, f...l | 7 | m f and o | 1 | |
| 2180 | Anundson, Geo S, f...l | 11 | m f and o | 1 | |
| 2111 | Armstrong, W P, f...l | 1,4 | m f and t | 36 | |
| 2197 | Alston, W J,C | 8 | m f and t | | |
| <i>Handwritten:</i> H. Adams Henry C 8 m 744 1/2 | | | | | |
| 2140 | j Ball, Thos.l | 1 | m f and o | 2 | |
| 2184 | Buchan, H E, M D . .l | 8 | m f and in | 1 | |
| 2119 | Burge, Henry, f.....l | 6 | m f and t | 36 | |
| 2160 | Briody, James, f.....l | 7 | m f and o | 36 | |
| 2162 | Briody, John, f.....l | 7 | m f and oc | 36 | |
| 2183 | Bucke, R M, M D....l | 8 | m f and in | 1 | |
| 2161 | Briody, James, jr, f...l | 7 | m f and oc | 36 | |
| 2060 | j Barnes, Well'gn, hotel keeperC | 8 | m f and o | 36 | |
| 2015 | j Batton, John, f....C | 4 | m f and t | 36 | |
| 2051 | j Buchanan, D F, mer- chant.....C | 8 | m f and t | 36 | |
| 2102 | Bailey, Turner, me- chanicl | 1 | m f and o | 3 | |
| 2061 | Barnes, Thomas, f...C | 8 | m f and oc | 36 | |
| 2073 | j Bradshaw, Wm, f...C | 8 | m f and t | 36 | |
| 1969 | j Burley, Robt.....C | 8 | m f and t | 36 | |
| 2052 | Buchanan, Angus....C | 8 | m f and oc | 36 | |
| <i>Handwritten:</i> H. Booth, Joseph H.C 9 m f and oc 36 | | | | | |
| <i>Handwritten:</i> H. Bill Jacob C 8 m 744 | | | | | |
| 2103 | j Clark, Samuel, f.....l | 1 | m f and o | 3 | |
| 2012 | j Clark, John, f.....C | 2,3 | m f and o | 3 | |
| 2016 | j Clark, Thomas, auc- tioneerC | 4 | m f and o | 2 | |
| 2088 | Campbell, Alex B, gentlemanC | 9 | m f and o | 36 | |
| 2112 | j Clark, David, f.....l | 5 | m f and o | 2 | |
| 2166 | j Cotter, James, f.....l | 7 | m f and o | 2 | |
| 2167 | j Cotter, Richard, f....l | 7 | m f and o | 2 | |
| 2172 | j Cox, Job, f.....l | 10,11 | m f and t | 2 | |
| 2173 | Cox, Frank, f.....l | 10 | m f and oc | 2 | |
| 2013 | Clark, Edgar, f.....C | 2,3 | m f and oc | 3 | |
| 2067 | j Cairncross, Geo, f... { C 9 } { C 8 } | | m f and o | 36 | |
| 1968 | Constable, Geo.C | 8 | m f and t | 36 | |
| 2098 | j Collins, Jeremiah, f..C | 9 | m f and o | 36 | |
| 2126 | Carling, Bernard, f...l | 7 | m f and o | 36 | |
| 1952 | j Creighton, Ken'dy, f.C | 2 | m f and t | 3 | |
| 2017 | Clark, Fred E, f.....C | 4 | m f and oc | 2 | |
| 2048 | j Campbell, Daniel....C | 8 | m f and t | 36 | |
| 2148 | j Christenson, Peter....l | 6 | m f and t | 36 | |
| <i>Handwritten:</i> H. Gray Charles 1 6 m 740 1/2 | | | | | |
| 1958 | Drake, Barth'mew, f.C | 4 | m f and o | 36 | |
| 1988 | Devine, Robert, f...C | 10 | m f and oc | 2 | |
| 2152 | Dunn, John, f.....l | 6 | m f and o | 2 | |
| 2144 | j Dean, John, f.....l | 4 | m f and o | 36 | |
| 1998 | Davis, Joseph, f....C | 10 | m f and t | 2 | |
| 2021 | Behart, D L, f.....C | 5 | m f and t | 36 | |

o. on Roll.
31 D
34 j D
32 j D
31 j D
86 E
87 E
55 j E
92 E
Ere
123 F
966 F
905 G
972 j G
171 G
170 j G
2019 G
2020 G
2039 j G
2058 j G
975 j G
2091 G
104 j H
106 j H
11

POLLING SUB-DIVISION No. 7.

7

Polling Place—

| No. on Roll. | Name and Occupation. | Con. | Lot. | — | P.O. |
|-------------------------------------|------------------------|------|------|------------|------|
| 031 | Denley, Alfred, f..... | C | 7 | m f and t | 36 |
| 034 j | Darch, F J, f..... | l | 10 | m f and t | 1 |
| 032 j | Dorman, J C..... | C | 7 | m f and o | 36 |
| 031 j | Dart, Thos..... | l | 9 | m f and t | 2 |
| 086 | England, John, f..... | C | 9 | m f and o | 36 |
| 087 | Eusign, Silvanus, f... | C | 10 | m f and o | 2 |
| 055 j | Evans, Wm..... | C | 8 | m f and t | 36 |
| 092 | England, Wm..... | C | 9 | m f and o | 36 |
| <i>Erskine John C 8 m f & t</i> | | | | | |
| 123 | Furse, James, f..... | l | 6 | m f and o | 36 |
| 066 | Ford, Fred, f..... | C | 7 | m f and oc | 36 |
| 095 | Gall, James, f..... | C | 9 | m f and t | 36 |
| 072 j | Garrett, Alex, f..... | C | 8 | m f and o | 36 |
| 071 | Gilbert, James, f.... | l | 10 | m f and oc | 2 |
| 070 j | Gilbert, Joseph, f.... | l | 10 | m f and t | 2 |
| 019 | Gunn, Edward, f.... | C | 5 | m f and oc | 36 |
| 020 | Gunn, Andrew, f.... | C | 5 | m f and oc | 36 |
| 039 j | Girvin, David, f..... | C | 7,8 | m f and o | 36 |
| 058 j | Glass, S F, potter.... | C | 8 | m f and o | 36 |
| 075 j | Gillan, C F..... | C | 8 | m f and t | 36 |
| 091 | Gilmore, Rev Geo.... | C | 9 | m f and oc | |
| 104 j | Hogg, Andrew, f.... | l | 1 | m f and o | 3 |
| 106 j | Hart, George, f..... | l | 3 | m f and t | 3 |

| No. on Roll. | Name and Occupation. | Con. | Lot. | — | P.O. |
|--|--|------|------|-------------|--------------|
| 2050 | Heighway, Richard.. | C | 8 | m f and o | 1 |
| 2002 | Hickson, Zealand, f.. | C | 10 | m f and o | 2 |
| 2116 | Hunter, George, f.... | l | 6 | m f and o | 36 |
| 2006 | Hill, J J, f..... | C | 10 | m f and o | 1 |
| 2176 j | Hourd, Arthur E, f...l | l | 11 | m f and o | 1 |
| 2083 | Haskett, Henry, f.... | C | 9 | m f and o | 36 |
| 2177 j | Hunt, Samuel H, f...j | l | 11 | m f & t & o | 2 |
| 2049 j | Hirschleber, Wm ^{Wm} and ^{and} TC | C | 8 | m f and t | 36 <i>JH</i> |
| 2158 | Heckman, Fred, f.... | l | 7 | m f and t | 2 |
| 2012 | Hammer, Wm ^{Hans} f..... | C | 8 | m f and t | 36 <i>JH</i> |
| 1996 j | Henshaw, Wm ^{Alfred} | C | 10 | m f and t | 2 <i>JH</i> |
| 2000 | Hucker, Chas..... | C | 10 | m f and t | 2 |
| 2054 j | Higgins, Robert..... | C | 8 | m f and t | 36 <i>JH</i> |
| <i>Hammond George C 10 m f & t</i> | | | | | |
| 2025 | Isaac, John, f..... | C | 6 | m f and o | 2 |
| 2026 | Isaac, Anson, f..... | C | 6 | m f and oc | 2 |
| 2027 | Isaac, Charles, f..... | C | 6 | m f and oc | 2 |
| 1962 j | Ingles, Alfred..... | B C | 6 | m f and o | 28 |
| 2011 | Irwin, Wm..... | C | 2 | m f and t | 13 |
| 2181 | Jepson, Samuel, f.... | l | 11 | m f and o | 1 |
| 2110 | Johnson, Ola..... | l | 4 | m f and oc | 3 |
| <i>Jensen Marius C 8 m f & t</i> | | | | | |
| 2090 | Kitchen, William, f.. | C | 9 | m f and t | 36 |
| <i>Kaal Anton C. 8 m f & t</i> | | | | | |
| <i>Kraul Harold C 8 m f & t</i> | | | | | |

| No. on Roll. | Name and Occupation. | Con. | Lot. | — | P.O. | No. on Roll. | Name and Occupation. | Con. | Lot. | — | P.O. |
|------------------|----------------------------------|------|------------|------------|------|-------------------------|-----------------------|------|-------------|------------|------|
| 1989 | Luckhurst, Edward, painter | C | 10 | m f and o | 2 | 2089 j | Natticombe, Geo, f. | C | 9 | m f and t | 36 |
| 2109 j | Leinstrum, Wm, f. | C | 4 | m f and o | 36 | 2114 j | Nelson, W J, f. | C | 6 | m f and o | 36 |
| 1963 j | Langford, Geo, f. | C | 6 | m f and o | 36 | 2157 | Osborne, John, f. | C | 7 | m f and o | 2 |
| 1959 j | Langford, Wm A, f. | C | 5 | m f and o | 36 | <i>J. Olsen Nails</i> | <i>C. B. m f t</i> | | | | |
| 2097 j | Little, John A, f. | C | 9 | m f and o | 36 | <i>Miller, Georger</i> | <i>C 8 m f t</i> | | | | |
| 1993 | Lewis, Jonathan | C | 10 | m f and t | 2 | 2122 | Pomeroy, James, f. | C | 6 | m f and t | 36 |
| 1995 j | Langford, Leonard | C | 10 | m f and t | 2 | 2005 | Portsmouth, Jos, f. | C | 10 | m f and o | 2 |
| <i>JH</i> 2089 | <i>Lawrie, Dr Chas</i> | C | 9 | m f and t | | 2115 | Perkins, Wm, f. | C | 6 | m f and o | 36 |
| | <i>Larsen Martinus 1-7 m f t</i> | | | | | 2068 | Patterson, W J | C | 8 | m f and oc | 36 |
| 2028 j | Myers, Fred, f. | C | 7 | m f and t | 26 | 2138 j | Patton, Wm | C | 10 | m f and t | 2 |
| 1955 j | Mayne, Arthur, f. | C | 3 | m f and o | 28 | <i>J. Pennycook m</i> | <i>C 9 m f t</i> | | | | |
| 1986 j | Martin, Charles, f. | C | 10 | m f and o | 2 | 2105 j | Quinn, Wm J, f. | C | 2 | m f and o | 3 |
| 2125 | Murphy, Philip, f. | C | 7 | m f and o | 36 | <i>J. Quinnell John</i> | <i>C 8 m f t</i> | | | | |
| 2065 | Metcalfe, Jabez, f. | C | 1 6 7,8 | m f and o | 36 | 2164 | Ross, John, f. | C | 7 | m f and o | 1 |
| 1978 j | Morris, James, f. | C | 8 | m f and o | 2 | 2033 j | Robinson, George, f. | C | 7 | m f and o | 36 |
| 1973 j | Morris, John, f. | C | 8 | m f and o | 36 | 2141 j | Rogers, Wm, f. | C | 2 | m f and t | 3 |
| 2085 j | Mossop, John A, f. | C | 9 | m f and o | 36 | 2024 j | Rutledge, Geo, f. | C | 5 | m f and o | 36 |
| 1997 j | Murtagh, Michael | C | 10 | m f and t | 2 | 2087 | Ryan, Mr | C | 9 | m f and o | |
| <i>JH</i> 2045 j | <i>Matthews, Frank</i> | C | 8 | m f and t | 36 | 1960 j | Stanfield, Julian, f. | C | 5 | m f and o | 36 |
| 2066 | Metcalfe, Geo, f. | C | 7,8 | m f and oc | 36 | 2047 j | Spicknell, Samuel, f. | C | 8 | m f and o | 36 |
| 1964 | McLaren, James, f. | C | 7 | m f and o | 36 | 2107 j | Stoan, Samuel, f. | C | 1 3 6 oc | m f and o | 3 |
| 2010 j | McKenzie, M J, f. | C | 2 | m f and o | 3 | 2132 | Symmonds, John, f. | C | 10 | m f and o | 1 |
| 2096 | McKenna, John, f. | C | 9 | m f and o | 36 | 2153 j | Smith, John, f. | C | 6 | m f and t | 2 |
| 1965 | McLaren, Jas R, f. | C | 7 | m f and oc | 36 | 1974 | Swope, Adam, f. | C | 8 | m f and t | 2 |
| 2113 j | McCormick, Wm, f. | C | 6 | m f and o | 36 | 2101 j | Short, Alfred E, f. | C | 9 | m f and o | 1 |
| 1957 | McClennan, John, f. | C | 4 | m f and oc | 35 | 2178 | Scott, Mr | C | 11 | m f and o | 1 |
| 2044 | McGregor, Mr, f. | C | 8 | m f and t | 36 | 2139 j | Saul, Wm John, f. | C | 1 | m f and o | 3 |
| 2009 | McKonkey, Robt, f. | C | 1 | m f and oc | 3 | 1960 j | Stanfield, Julian, f. | C | 5 | m f and o | 36 |
| 2030 j | McDonald, Donald, f. | C | 7 | m f and o | 36 | 2047 j | Spicknell, Samuel, f. | C | 8 | m f and o | 36 |
| 2046 | McConnell, Allen, f. | C | 8 | m f and t | 36 | 2107 j | Stoan, Samuel, f. | C | 1 3 6 oc | m f and o | 3 |
| <i>JH</i> 2198 | <i>McPio, Rodarick</i> | C | 8 | m f and t | | 2132 | Symmonds, John, f. | C | 10 | m f and o | 1 |

| No. on Roll. | Name and Occupation. | Con. Lot. | — | P.O. |
|--------------|--------------------------|-----------|------------|------|
| 9 | m f and t | 36 | | |
| 6 | m f and o | 36 | | |
| 7 | m f and o | 2 | | |
| 8 | m f and t | 36 | | |
| 10 | m f and o | 2 | | |
| 6 | m f and o | 36 | | |
| 8 | m f and oc | 36 | | |
| 10 | m f and t | 2 | | |
| 2 | m f and o | 3 | | |
| 1970 | j Taylor, Henry, f....C | 8 | m f and o | 2 |
| 1976 | j Taylor, Henry, f....C | 8 | m f and o | 2 |
| 1977 | j Taylor, Henry, f....C | 8 | m f and o | 2 |
| 1978 | Tupholm, George, f..C | 10 | m f and t | 2 |
| 1979 | Tanton, Henry, f....1 | 9 | m f and oc | 1 |
| 1980 | j Thompson, Cius M ..C | 8 | m f and t | 36 |
| 1981 | j Vanwick, Mr.....C | 8 | m f and t | 36 |
| 1982 | Williams, Elijah, f . C | 4 | m f and o | 28 |
| 1983 | j White, John L, f....C | 8 | m f and o | 36 |
| 1984 | j Whitaker, Joseph, f..C | 7 | m f and o | 36 |
| 1985 | j Westcott Thos, f....C | 7 | m f and o | 1 |
| 1986 | j Wistow, Thos, f....C | 9 | m f and o | 2 |
| 1987 | j Wood, Robert B, f...1 | 6,7 | m f and o | 36 |
| 1988 | Whitehall, Arthur, f.C | 5 | m f and oc | 36 |
| 1989 | White, Wm, f.....C | 7 | m f and oc | 36 |
| 1990 | j White John.....C | 8 | m f and t | 36 |
| 1991 | Williams, Fred.....C | 8 | m f and t | |

| No. on Roll. | Name and Occupation. | Con. Lot. | — | P.O. |
|--------------|--------------------------------|--------------------|-----------|------|
| 2120 | Whetter, Francis, f...1 | 7 | m f and o | 36 |
| 2118 | j Wallis, George, f....1 | 6 | m f and t | 36 |
| 2143 | j Watts, Henry, f.....1 | 4 | m f and o | 31 |
| 2007 | West, Harry, f..... C | 10 | m f and t | 1 |
| 2072 | j Watts, George, f.....C | 8 | m f and t | 36 |
| 2041 | j Withams, Mr, f.....C | 8 | m f and t | 36 |
| 2174 | Webber, Wm.....1 | 11 | m f and o | 1 |
| 2155 | Adams, Isaac, f.....1 | 7 | t | 2 |
| 2120 | Barnes, R T, f.1 | 6 | | o |
| 2155 | Beatty, Mrs.....1 | 7 | | o |
| 2168 | Blizard, Mrs.....1 | 9 | | o 1 |
| 2080 | Birt, Mrs John S....C | 9 | | o |
| 2141 | Brownlee, Henry, milkman.....1 | 2 | | o |
| 2163 | Boyd, Miss.....1 | 7 | | o |
| 1968 | Branton, Thos, f....C | 8 | | o 28 |
| 2131 | Carling, Sir J, brewer.1 | 9 | | o 1 |
| 2154 | Carter, John, f.....1 | 7 | | o 2 |
| 2038 | Carling, Bernard, f..C | 7 | | o |
| 2149 | Coursey, John, f.....1 | 6 | | o 1 |
| 2136 | Courtier, Francis, f..1 | 10 | | o 2 |
| 2137 | Cobbedick, Wm, f...1 | 10 | | o |
| 2167 | Coote, John..... | { C 8 } { 1 9 } | | o 1 |
| 2121 | Clay, Charles.....1 | 6 | | o |

8 m 7 & J W
8 m 7 & J W
9 m 7 & J W

8 m 7 & J W
7 m f and o 1
7 m f and o 36
2 m f and t 3
5 m f and o 36
9 m f and o

Trucker, Sidney C 9 m 7 & J W
Thompson, Jenn Christen C. 8 m 7 & J W
Bill

2041 j Withams, Mr, f.....C 8 m f and t 36 W

PART 2 - Persons entitled to vote at Municipal Elections only.

POLLING SUB-DIVISION No. 7.

37

| No. on Roll. | Name and Occupation. | Con. Lot. | P.O. | No. on Roll. | Name and Occupation. | Con. Lot. | P.O. |
|-------------------|--|-----------|------|--------------|--------------------------------------|-----------|------|
| C 10 | 126 Linfoot, Mrs..... | 1 7 | o | 1971 | Quick, Robt, butcher.. | C 8 | o 2 |
| C 9 | 993 Lynch, Matthew, f.... | C 10 | o 2 | | | | |
| 1 10 | 182 Leah, Joseph..... | 1 11 | o | | | | |
| 1 10,11 | 008 Lockhart, George..... | C 10 | o 1 | | | | |
| 1 6 | 369 Larsen, Neil..... | C 8 | oc 2 | | | | |
| 1 6 | 069 Logan, John..... | C 8 | oc | 2054 | Riddle, Geo, slater.... | C 8 | o |
| C 9 | | | | 2055 | Riddle, Albert, slater.. | C 8 | o |
| C 8 | | | | | | | |
| C 9 | 2156 Marshall, James..... | 1 7 | t 2 | | | | |
| C 9 | 984 Minhinnick, J R, oil man..... | C 10 | o 1 | | | | |
| 1 10 } C 4 } | 1983 Mills, C J, oil man.... | C 10 | o | | | | |
| C 8 | 1985 Mills, Thomas, f..... | C 10 | o | 2142 | Stephenson, Mrs..... | 1 3 | o |
| 11 | 001 Moran, Mrs..... | C 10 | o 2 | 1991 | Stockdill, F, f..... | C 10 | o |
| 7 | 1999 Morley, John..... | C 10 | o 2 | 2034 | Shuttleworth, J R, fruit dealer..... | C 7 | o |
| 10 <i>in 7/13</i> | | | | 2146 | Small, Mrs Jas..... | 1 6 | o |
| 7 | 1990 McKnight, Wm, f..... | C 10 | o 2 | 1995 | Seaborne, Rev W M, clergyman..... | C 10 | o |
| 2 | 037 McGee, Wm, carpenter. | C 7 | o 1 | 2070 | Scott, G T..... | C 8 | o |
| 9 | 2123 McDonough, Thomas, gentleman..... | 1 6 | o | | | | |
| | 2081 McMahan, Adam, Merchant..... | C 9 | o | 2040 | Thornton, Mrs M..... | C 8 | o |
| | 2008 McKillop, Mr, lawyer.. | C 10 | o | | | | |
| | 2009 McKonkey, Thos, f.... | C 1 | o 3 | | | | |
| | 2111 McDougall, Mrs,..... | 1 4 | o 36 | | | | |
| | 2094 McIntosh, Mrs Mary.. | C 9 | t | | | | |
| | 2091 McConnell, Allen..... | C 9 | o 36 | | | | |
| 5,6 | | | | 2151 | Watts, Mrs..... | 1 6 | o |
| 9 | | | | 2153 | Webster, Wm, f..... | 1 6 | o |
| 5,6 | 2165 Oliphant, Mrs..... | 1 7 | o | 2022 | Whitehall, Wm, f..... | C 5 | o 36 |
| 5,6 | | | | 2070 | Walker, W B..... | C 8 | oc |
| | 2075 Purdom, T H, lawyer.. | C 10 | o 1 | | | | |
| | 2135 Pearce, J S, seedsman.. | 1 10 | t 2 | | | | |
| | 2110 Perkins, Wm..... | 1 6 | o 2 | 2011 | Young, Wm, f..... | C 2 | o 2 |

PART 3—Persons entitled to vote at Elections to the Legislative Assembly only:

| No. on Roll. | Name and Occupation. | Con. | Lot. | — | P.O. |
|-----------------|----------------------------|--------------|--------------|---|------------------|
| 2206 | Angus, George..... | 1 | 8 | | m f |
| 2238 | Adams, J T..... | 1 | 8 | | m f |
| | Angus James..... | 1 | 8 | | m f |
| | <i>JH Armstrong Thomas</i> | 1 | 4 | | <i>m f W</i> |
| 2220 | Barrett, Patrick..... | 1 | 8 | | m f |
| 2185 | Beemer, Frank, M D. | 1 | 8 | | m f |
| 2201 | Bowers, Richard..... | 1 | 8 | | m f |
| 2193 | Boston, Alex..... | 1 | 8 | | m f |
| 2221 | Beauchamp, J..... | 1 | 8 | | m f |
| 2227 | Burnand, B..... | 1 | 8 | | m f |
| 2062 | Cook, John..... | C | 8 | | m f 36 |
| 2194 | Calcott, A..... | 1 | 8 | | m f |
| | <i>JH Clark Thomas</i> | C | 8 | | <i>m f W</i> |
| | <i>JH Carroll John</i> | C | 5 | | <i>m f W</i> |
| 2201 | Day C B..... | 1 | 8 | | m f W |
| 2231 | Day C B..... | 1 | 8 | | m f |
| 2234 | Dart, Collins..... | 1 | 8 | | m f |
| 2202 | Donahue, Timothy.... | 1 | 8 | | m f |
| 2188 | Duff, Jas B..... | 1 | 8 | | m f |
| 2064 | Dyke, Wm..... | C | 8 | | m f |
| 2210 | Duval, Amos..... | 1 | 8 | | m f |
| 2215 | Durkin, J..... | 1 | 8 | | m f W |
| | <i>JH Clark Thomas Jr</i> | 1 | 9 | | <i>m f W</i> |
| | <i>JH Clark Leonard</i> | 1 | 9 | | <i>m f W</i> |
| 2224 | England, George..... | 1 | 8 | | m f |
| | <i>JH England George</i> | C | 8 | | <i>m f W</i> |

| No. on Roll. | Name and Occupation. | Con. | Lot. | — | P.O. |
|-----------------|----------------------------------|--------------|--------------|---|------------------|
| 2228 | Feeley, John..... | 1 | 8 | | m f |
| 2204 | Flynn, Richard..... | 1 | 8 | | m f |
| 2205 | Flynn, Thomas..... | 1 | 8 | | m f |
| 2211 | Feeley, Patrick..... | 1 | 8 | | m f |
| 2232 | Flaherty, Pence..... | 1 | 8 | | m f |
| 2235 | Flynn, John..... | 1 | 8 | | m f |
| 2212 | Frezell, J..... | 1 | 8 | | m f |
| 2224 | Flynn, Wm..... | 1 | 8 | | m f |
| 2220 | Gibbons, Henry..... | 1 | 8 | | m f |
| 2237 | Gardiner, George..... | 1 | 8 | | m f |
| | <i>JH Givvin George</i> | C | 7 | | <i>m f W</i> |
| 2230 | Harris, George, f..... | 1 | 8 | | m f |
| 2187 | Hobbs, A T, M D..... | 1 | 8 | | m f |
| | <i>JH Harney Wm</i> | 1 | 7 | | <i>m f W</i> |
| | <i>JH Inglis Walter B. G. G.</i> | | | | <i>m f W</i> |
| 2226 | Keating, F..... | 1 | 8 | | m f |
| 2200 | Kitchen, W..... | 1 | 8 | | m f W |
| 2217 | Lewis, F..... | 1 | 8 | | m f |

No. on Roll. 2192 Mur
2198 Mur
2190 Mel
2195 Mac
2197 Mel
2007 M
2217 Mel
2208 O'D
2219 Pin

POLLING SUB-DIVISION No. 8

Includes that part of St. Lawrence Ward between the Second Concession line and the centre of Concession 3. Polling Place—Lot 8, south half Con. 3.

PART 1—Persons entitled to vote at both Municipal Elections and elections to the Legislative Assembly.

| No. on Roll. | Name and Occupation. | Con. | Lot. | — | P.O. |
|--------------|------------------------------|------|------|------------|------|
| 2388 | Anderson, James, f. | 3 | 9 | m f and oc | 1 |
| 2359 | Anderson, John, f. | 3 | 9 | m f and oc | 1 |
| 2445 j | Ardiel, Wm. | 3 | 15 | m f and t | 1 |
| 2371 | Bacon, Charles. | 3 | 5 | m f and oc | 31 |
| 2444 j | Bowman, Geo, f. | 3 | 15 | m f and t | 1 |
| 2449 | Burt, Samuel H, f. | 3 | 16 | m f and o | 1 |
| 2370 | Bacon, Wm, f. | 3 | 5 | m f and oc | 31 |
| 2272 j | Bell, Walter, f. | 2 | 12 | m f and o | 2 |
| 2302 | Beyd, Thomas, f. | 2 | 12 | m f and o | 2 |
| 2369 j | Bacon, Daniel, f. | 3 | 5,7 | m f and o | 31 |
| 2429 | Blackall, Joshua, f. | 3 | 15 | m f and o | 1 |
| 2203 | Boyd, L, f. | 2 | 12 | m f and oc | 2 |
| 2304 | Boyd, Thos, jr, f. | 2 | 12 | m f and oc | 2 |
| 2418 | Berryhill, Samuel, mechanic. | 3 | 15 | m f and o | 1 |
| 2419 | Berryhill, Alex J, mechanic. | 3 | 15 | m f and oc | 1 |
| 2273 j | Bruin, Henry. | 2 | 12 | m f and t | 1 |
| 2441 j | Bryant James. | 3 | 15 | m f and t | 1 |
| 2244 | Beckett, Wm. | 2 | 4 | m f and oc | 31 |
| 2446 j | Bourne, George. | 3 | 15 | m f and t | 1 |
| 2325 j | Crosbie, Peter, f. | 2 | 9 | m f and o | 2 |
| 2367 j | Crosbie, Alex, f. | 3 | 4 | m f and o | 31 |
| 2374 | Cox, James, f. | 3 | 6 | m f and o | 31 |
| 2288 | Crawford, Thos, f. | 2 | 12 | m f and oc | 1 |

| No on Roll. | Name and Occupation. | Con. | Lot. | — | P.O. |
|-------------|----------------------|------|------|------------|------|
| 2248 j | Coursey, James, f. | 2 | 6 | m f and o | 36 |
| 2255 | Coote, John, f. | 2 | 9 | m f and o | 1 |
| 2381 | Cater, John, f. | 3 | 8 | m f and o | 1 |
| 2261 j | Chadwick, Ro'ley, f. | 2 | 10 | m f and o | 2 |
| 2307 j | Clare, Samuel, f. | 2 | 12 | m f and o | 1 |
| 2404 j | Cartlidge, Geo, f. | 3 | 12 | m f and o | 1 |
| 2243 j | Cook, Wm, f. | 2 | 4 | m f and o | 31 |
| 2331 | Clare, Robert, f. | 2 | 10 | m f and t | 36 |
| 2332 | Clare, John, f. | 2 | 10 | m f and oc | 36 |

| | | | | | |
|--------|---------------------------|---|----|------------|----|
| 2259 | Dunn, Bernard, f. | 2 | 9 | m f and o | 2 |
| 2260 | Dunn, Michael, f. | 2 | 9 | m f and o | 2 |
| 2451 | Delaney, John, f. | 3 | 16 | m f and oc | 1 |
| 2387 | Davis, James, f. | 2 | 11 | m f and t | 2 |
| 2373 | Dacey, Ira, f. | 3 | 6 | m f and oc | 31 |
| 2239 | Dalton, Mr, cheese maker. | 2 | 1 | m f and oc | |
| 2365 j | Ellis, Wm, f. | 3 | 4 | m f and o | 31 |
| 2366 | Ellis, W'n John, f. | 3 | 4 | m f and oc | 31 |
| 2320 | Eldridge, Wm. | 2 | 6 | m f and o | 31 |

No. on Roll.
 2390 j Fallo
 2420 Floy
 2391 Fallo
 2251 Gale,
 2383 Gibb
 2271 Gam
 2330 Garc
 2312 j Har
 2278 Hav
 2280 Hav
 2286 Har
 2440 Her
 2292 Hu
 2442 j Her
 2279 Ha
 2450 Hi
 2280 Ha
 2395 j Im
 2285 In
 2384 Je
 2415 j Je
 2416 Je
 2417 Je
 2295 J

POLLING SUB-DIVISION No. 8.

41

| No. on Roll. | Name and Occupation. | Con. | Lot. | — | P.O. |
|--------------|-----------------------------|------|------|------------|------|
| 2390 j | Fallon, Patrick, f. | 3 | 9,10 | m f and o | 1 |
| 2420 | Floyd, Wm, f. | 3 | 15 | m f and o | 1 |
| 2391 | Fallon, Thos, f. | 3 | 9,10 | m f and oc | 1 |
| 2251 | Gale, John, f. | 2 | 8 | m f and o | 1 |
| 2383 | Gibbons, Thomas, f. | 3 | 8 | m f and o | 2 |
| 2271 | Gammage, Wm, florist | 2 | 12 | m f and t | 1 |
| 2330 | Gardiner, John | 2 | 10 | m f and oc | 1 |
| 2312 j | Hammond, Geo, f. | 2 | 2 | m f and o | 31 |
| 2278 | Hawthorn, Jos, f. | 2 | 12 | m f and o | 1 |
| 2280 | Hawthorn, Thos, f. | 2 | 12 | m f and o | 1 |
| 2286 | Harrison, Jas, f. | 2 | 12 | m f and o | 2 |
| 2440 | Henley, James, f. | 3 | 15 | m f and o | 1 |
| 2202 | Hueston, Thos H, f. | 2 | 12 | m f and o | 1 |
| 2442 j | Henry, Thos, f. | 3 | 15 | m f and t | 1 |
| 2279 | Hawthorn, Harry | 2 | 12 | m f and oc | 1 |
| 2450 | Hinser, Conrad | 3 | 16 | m f and t | 1 |
| 2280 | Haukine, Thos. | 2 | 12 | m f and t | 1 |
| 2395 j | Imley, Peter, f. | 3 | 11 | m f and t | 1 |
| 2285 | Insell, Charles, f. | 2 | 12 | m f and t | 2 |
| 2384 | Jefferies, Wm, jr. | 3 | 8 | m f and t | 2 |
| 2415 j | Johnson, Wm, f. | 3 | 15 | m f and t | 1 |
| 2416 | Johnson, James, f. | 3 | 15 | m f and oc | 1 |
| 2417 | Johnson, Wm, jr, f. | 3 | 15 | m f and oc | 1 |
| 2205 | Jones, Wm, f. | 2 | 12 | m f and oc | 1 |

| No. on Roll. | Name and Occupation. | Con. | Lot. | — | P.O. |
|--------------|---|------|--------|------------|------|
| 2247 | Kernohan, W F, f. | 2 | 5 | m f and oc | 36 |
| 2246 | Kernohan, Robt R, f. | 2 | 5 | m f and oc | 36 |
| 2291 | Kennedy, Thos. | 2 | 12 | m f and oc | 1 |
| 2386 j | Legg, James, f. | 3 | 8 | m f and o | 1 |
| 2297 | Lang, Samuel, f. | 2 | 12 | m f and o | 1 |
| 2372 j | Legg, James L, f. | 3 | 5 | m o and o | 31 |
| 2392 | Laphorn, John, f. | 3 | 8,9,10 | m f and o | 1 |
| 2269 j | Legg, Thomas, f. | 2 | 11,12 | m f and t | 1 |
| 2385 | Legg, Samuel, f. | 3 | 8 | m f and oc | 1 |
| 2387 | Langford, Samuel, f. | 3 | 9 | m f and t | 1 |
| 2346 j | Logan, Alex, f. | 2 | 12 | m f and t | 1 |
| 2293 | Laing, Alfred, f. | 2 | 12 | m f and t | 1 |
| 2339 j | Martin, Mr, | 2 | 11 | m f and o | |
| 2436 | Melligan, Mr. | 3 | 15 | m f and o | 1 |
| 2375 j | Maylard, Philip, f. | 3 | 7 | m f and o | 31 |
| 2376 | Maylard, John, f. | 3 | 7 | m f and oc | 31 |
| 2453 | Mitcheltree, J R, butcher | 3 | 16 | m f and oc | 1 |
| 2452 j | Mitcheltree, Joseph, butcher | 3 | 16 | m f and o | 1 |
| 2377 | Maylard, Alf M, f. | 3 | 7 | m f and oc | 31 |
| 2270 | Munro, J B, f. | 2 | 12 | m f and o | 1 |
| 2437 j | Mitcheltree, Simon, f. | 3 | 15,16 | m f and o | 12 |
| 2438 | Mitcheltree, Jas, f. | 3 | 15,16 | m f and oc | 12 |
| 2454 | Mitcheltree, Thos G. | 3 | 16 | m f and oc | 1 |
| 2329 | McCarthy, Thos. | 2 | 9 | m f and oc | 1 |
| 2277 | McMullen, Thos F, f. | 2 | 12 | m f and o | 2 |
| 2328 | McCarthy, Patrick, f. | 2 | 9 | m f and o | 1 |
| 2344 | McDonough, Thos, f. | 2 | 12 | m f and o | 1 |
| 2405 j | McCarthy, John, f. | 3 | 12 | m f and o | 1 |
| 2250 j | McLeod, Wm, f. | 2 | 8 | m f and t | 36 |
| 2296 | Ollson, Gust. | 2 | 12 | m f and oc | 2 |

| No. on Roll. | Name and Occupation. | Con. | Lot. | — | P.O. |
|--------------|--------------------------|--|--|------------|------|
| 2274 j | Porte, Thos F, f | 2 | 12 | m f and o | 2 |
| 2324 j | Percival, Henry, f. | $\left. \begin{matrix} 3 \\ 2 \end{matrix} \right\}$ | $\left. \begin{matrix} 7 \\ 8 \end{matrix} \right\}$ | m f and o | 31 |
| 2275 | Porte, Gilbert J, f. | 2 | 12 | m f and oc | 2 |
| 2313 | Pope, W J, f. | 2 | 3 | m f and oc | 31 |
| 2400 j | Pryce, Fred, painter | .3 | 12 | m f and o | 1 |
| 2264 | Rourke, Charles, f. | 2 | 11 | m f and o | 1 |
| 2267 j | Russell, Robt, painter. | 2 | 11 | m f and o | 2 |
| 2314 | Russell, Alexander, f. | 2 | 4 | m f and o | 31 |
| 2359 j | Ross, Edward C, f. | 2 | 12 | m f and o | 1 |
| 2363 | Robinson, Edward, f. | 3 | 3 | m f and o | 31 |
| 2364 j | Robinson, Thos, A, f. | 3 | 3 | m f and o | 31 |
| 2379 | Robins, Simon, f. | 3 | 8 | m f and t | 1 |
| 2422 | Reid, William, f. | 3 | 15 | m f and o | 1 |
| 2315 | Russell, W O, f. | 2 | 4 | m f and oc | 31 |
| 2240 j | Read, Robert H, f. | 2 | 1,2 | m f and o | 3 |
| 2316 | Russell, Charles, f. | 2 | 4 | m f and oc | 31 |
| 2396 j | Ross Robert John, f. | 3 | 12 | m f and o | 1 |
| 2343 | Rippon, John | 2 | 12 | m f and o | 1 |
| 2284 | Ridler, Jos, laborer. | 2 | 12 | m f and t | 2 |
| 2262 j | Rawlings, George, f. | 2 | 11 | m f and t | 1 |
| 2282 j | Ridler, Wm, f. | 2 | 12 | m f and t | 1 |
| 2401 j | Ross Richard | 3 | 12 | m f and o | 1 |
| 2276 j | Scott, H H, blksmith | 2 | 12 | m f and o | 2 |
| 2321 j | Smith, John A, f. | 2 | 7 | m f and o | 31 |
| 2430 j | Stockwell, Caleb, dyer | 3 | 15 | m f and o | 1 |
| 2268 j | Summers, Geo H, f. | 2 | 11 | m f and o | 2 |
| 2427 j | Sutherland, John, miller | 3 | 15,16 | m f and t | 1 |
| 2289 | Stephenson, Walter, f. | 2 | 12 | m f and t | 2 |
| 2322 | Smith, Armon, f. | 2 | 7 | m f and oc | 31 |

| No. on Roll. | Name and Occupation. | Con. | Lot. | — | P.O. |
|--------------|----------------------------|--|--|------------|------|
| 2323 | Smith, Hubert f | 2 | 7 | m f and oc | 31 |
| 2402 | Sweeney, Truman | 3 | 12 | m f and oc | 1 |
| 2428 | Sutherland, Milton | 3 | 15,16 | m f and oc | 1 |
| 2435 | Temple, Charles | 3 | 15 | m f and t | 1 |
| 2281 | Taylor, Henry | 2 | 12 | m f and t | 1 |
| 2442 | Thomas, John, f. | 3 | 15 | m f and oc | 1 |
| 2319 j | Trebilcock, Chas, f. | $\left. \begin{matrix} 3 \\ 2 \end{matrix} \right\}$ | $\left. \begin{matrix} 7 \\ 6 \end{matrix} \right\}$ | m f and o | 31 |
| 2326 j | Tuke, Wm F, f. | 2 | 9 | m f and o | 1 |
| 2349 | Taylor, John, f. | 2 | 12 | m f and o | 2 |
| 2355 | Taylor, Chas, f. | 2 | 12 | m f and o | 2 |
| 2368 | Tackaberry, Jas, f. | 3 | 4 | m f and o | 31 |
| 2412 j | Tanton, Edmund, f. | 3 | 14 | m f and t | 1 |
| 2254 | Tuffin, George, f. | 2 | 9 | m f and oc | 2 |
| 2301 | Taylor, Samuel, f. | 2 | 12 | m f and oc | 2 |
| 2350 j | Taylor, Frank, f. | 2 | 12 | m f and t | 1 |
| 2327 | Tuke, James M, f. | 2 | 9 | m f and oc | 1 |
| 2298 j | Vander, Isodore | 2 | 12 | m f and t | 1 |
| 2241 j | Wakeling, C W, f. | 2 | 3 | m f and o | 31 |
| 2242 j | Weir, James, f. | 2 | 3 | m f and o | 3 |
| 2294 j | Waide, Daniel, brick maker | 2 | 12 | m f and o | 1 |
| 2308 j | Walters, Thos, f. | $\left. \begin{matrix} 2 \\ 3 \end{matrix} \right\}$ | $\left. \begin{matrix} 1 \\ 2 \end{matrix} \right\}$ | m f and t | 31 |
| 2333 | Waide, Alex, f. | 2 | 10,12 | m f and o | 1 |
| 2362 j | Wheaton, Sammel, f. | 3 | 1 | m f and o | 31 |
| 2393 j | Wright, John, f. | 3 | 10 | m f and o | 1 |
| 2431 | Walter, Charles | 3 | 15 | m f and o | 1 |

| No. on Roll. | Name and Occupation. |
|--------------|----------------------|
| 2394 | Wright |
| 2309 | Walter |
| 2409 | Winn |
| 2353 j | War |
| 2354 | War |
| 2410 | Win |
| 2411 | Win |
| 2358 j | Waic |
| 2334 j | Waic |
| 2317 j | Wal |
| 2361 | War |
| 2310 | Wal |
| 2335 | Waic |
| 2268 j | Wal |
| 2252 j | War |
| 2300 | Wal |
| 2311 | Wal |
| 2345 | War |

PART 2—
Elect

| No. on Roll. | Name and Occupation. |
|--------------|----------------------|
| 2287 | Ash |
| 2360 | Ant |
| 2388 | And |
| 2415 | Ac |
| 2383 | And |

P.O.
 m f and oc 31
 m f and oc 1
 m f and oc 1
 m f and t 1
 m f and t 1
 m f and oc 1
 m f and o 31
 m f and o 1
 m f and o 2
 m f and o 2
 m f and o 31
 m f and t 1
 m f and oc 2
 m f and oc 2
 m f and t 1
 m f and oc 1
 m f and t 1
 m f and o 31
 m f and o 3
 m f and o 1
 m f and t 31
 m f and o 1
 m f and o 31
 m f and o 1
 m f and o 1

| No. on Roll. | Name and Occupation. | Con. | Lot. | — | P.O. |
|--------------|------------------------------------|------|------|------------|------|
| 2394 | Wright, Walter, f... | 3 | 10 | m f and oc | 1 |
| 2309 | Walters, Wm, f..... | 2 | 1 | m f and oc | 31 |
| 2409 | Winnett, Edward, f...3 | 13 | | m f and o | 2 |
| 2353 j | Warwick, Rich'd, brick maker | 2 | 12 | m f and t | 2 |
| 2354 | Warwick, John, f.... | 2 | 12 | m f and oc | 2 |
| 2410 | Winnett, David R, f..3 | 13 | | m f and oc | 2 |
| 2411 | Winnett, Ed S, f..... | 3 | 13 | m f and oc | 2 |
| 2358 j | Waide, John, f..... | 2 | 12 | m f and o | 1 |
| 2334 j | Waide, Russel, f.... | 2 | 10 | m f and oc | 1 |
| 2317 j | Walker, Wm, f..... | 2 | 5 | m f and o | 1 |
| 2361 | Warwick, Wm, f..... | 2 | 12 | m f and oc | 2 |
| 2310 | Walters, John, f..... | 2 | 1 | m f and oc | 31 |
| 2335 | Waide, Fred, f..... | 2 | 10 | m f and oc | 1 |
| 2268 j | Walters, Thos, f..... | 2 | 1 | m f and t | 31 |
| 2252 j | Waring, Wm, f..... | 2 | 8 | m f and t | 36 |
| 2300 | Walker, Wm B..... | 2 | 12 | m f and oc | 1 |
| 2311 | Walters, Edward.... | 2 | 1 | m f and oc | 31 |
| 2345 | Warwick James..... | 2 | 12 | m f and oc | 1 |

| No. on Roll. | Name and Occupation. | Con. | Lot. | — | P.O. |
|--------------|--------------------------------------|------|-------|---|------|
| 2308 | Belton, Mrs..... | 2 | 1 | | o |
| 2362 | Belton, Mrs.... | 3 | 2 | | o |
| 2421 | Boulton, Wm, f.... | 3 | 15 | | o 1 |
| 2256 | Bloomfield, George.... | 2 | 9 | | o 1 |
| 2423 | Bernard, Wm, hotel keeper | 3 | 15 | | o 1 |
| 2269 | Burwell, Mrs..... | 2 | 11,12 | | o 1 |
| 2395 | Brown, Richard, f.... | 3 | 11 | | o |
| 2424 | Bernard, Henry, letter carrier | 3 | 15 | | oc |
| 2307 | Bell, Walter, f..... | 2 | 12 | | o |
| 2244 | Blackwell, Francis, f.. | 2 | 4 | | o |
| 2425 | Bernard, Charles..... | 3 | 15 | | oc |
| 2336 | Brooks, James..... | 2 | 11 | | o 1 |
| 2379 | Barrett, Mrs..... | 3 | 8 | | o |
| 2257 | Collins, Geo, butcher | 2 | 9 | | o 1 |
| 2387 | Cummings, Mrs Wm.. | 3 | 9 | | o 1 |

PART 2—Persons entitled to vote at Municipal Elections only:

| | | | | | |
|------|---------------------------------|----------------|------------------|---|-----|
| 2257 | Ashwell, Daniel, merchant | 2 | 12 | | o 1 |
| 2360 | Anthistle, Wm, tile maker..... | { 3 } { 2 } | { 14 } { 12 } | | o 1 |
| 2388 | Anderson, Mrs D.... | 3 | 9 | | o |
| 2415 | Acres, Henry, f..... | 3 | 15 | | o |
| 2383 | Anderson, James, f...3 | 8 | | t | 1 |

| | | | | | |
|------|------------------------|---|-------|--|-----|
| 2441 | Dickerson, F, mechanic | 3 | 15 | | o 1 |
| 2265 | Davis, Mrs..... | 2 | 11 | | o |
| 2305 | Daley, F W..... | 2 | 12 | | o 1 |
| 2438 | Dickerson, Mrs..... | 3 | 15 | | o 1 |
| 2353 | Depper, Chas..... | 2 | 11,12 | | o 2 |
| 2373 | Dacey, Hiran..... | 3 | 6 | | o |
| 2451 | Delaney, Mrs | 3 | 16 | | o |
| 2306 | Daley, R A..... | 2 | 12 | | o |
| 2414 | Daley, Mr..... | 3 | 14 | | o 1 |
| 2395 | Dyer, Charles, f..... | 3 | 11 | | t 1 |
| 2335 | Depper, Charles..... | 2 | 12 | | o |
| 2421 | Dickey, Mrs..... | 3 | 15 | | t 1 |

| No. on Roll. | Name and Occupation. | Con. Lot. | — | P.O. | No. on Roll. | Name and Occupation. | Con. Lot. | — | P.O. |
|--------------|---------------------------------------|-----------|---|------|--------------|--|-----------|----|------|
| 2444 | Evans, Mrs..... | 3 15 | | o | 2398 | Murphy, Wm, laborer. | 3 12 | oc | 1 |
| 2387 | Floyd, Wm | 3 9 | | t | 2399 | Murphy, John Jos..... | 3 12 | oc | 1 |
| 2421 | Froggett, Mrs..... | 3 15 | | o 1 | 2432 | Marshall, Edw, Gentle- man | 3 15,16 | o | 1 |
| 2342 | Francis, G W..... | 2 11 | | o 1 | 2445 | Murphy, Miss | 3 15 | o | |
| 2262 | Flannery, Patrick | 2 11 | | o | 2356 | Mahon, Elizabeth | 2 12 | t | 1 |
| 2269 | Gammage, Mrs | 2 12 | | o | 2357 | Mahon, Lucy | 2 12 | t | 1 |
| 2269 | Gammage, Wm, f..... | 2 12 | | oc 1 | 2382 | McCartney, George.... | 3 8 | o | |
| 2439 | Horton, Mrs Emily.... | 3 15 | | o | 2394 | McCartney, Patrick, f.. | 3 10 | o | |
| 2426 | Hellmuth, I, lawyer.. | 3 15 | | o 1 | 2403 | McBeth, Talbot, lawyer | 3 12 | o | 1 |
| 2411 | Hodgins, Thomas D, gentleman | 3 14 | | o 1 | 2427 | McGarvey, Edward.... | 3 15,16 | o | |
| 2352 | Howard, Thomas, black- smith | 2 12 | | o 1 | 2356 | McLaughlin, John, brick maker | 2 12 | o | 2 |
| 2263 | Howe, John, hotel k'p'r. | 2 11 | | o 1 | 2283 | McGill, Wm..... | 2 12 | o | |
| 2299 | Hall, Thomas A..... | 2 12 | | o | 2293 | McFarlane, Samuel | 2 12 | o | |
| 2258 | Hyatt, John | 2 9 | | o 1 | 2408 | Perkins, John, butcher.. | 3 12 | oc | 1 |
| 2413 | Holmes, Mrs..... | 3 14 | | o 1 | 2450 | Patrick, Wm..... | 3 15,16 | o | |
| 2329 | Imley, Peter | 2 10 | | o 1 | 2313 | Pope, Mrs..... | 2 3 | o | 31 |
| 2331 | Keays, G C, gentlemen.. | 2 10 | | o 1 | 2407 | Perkins, Jas, butcher .. | 3 12 | o | 1 |
| 2246 | Kernohan, Mrs W..... | 2 5 | | o 1 | 2285 | Proudfoot, Alex..... | 2 12 | o | |
| 2272 | Legg, Thos, f..... | 2 12 | | o 1 | 2303 | Powers, Labon, laborer.. | 2 12 | o | |
| 2348 | Murphy, John, laborer.. | 2 12 | | o 1 | 2360 | Pryce, Fred.... | 2 12 | o | 1 |
| 2337 | Mitchell, Miss..... | 2 11 | | o 1 | 2378 | Pope, Mrs S..... | 3 8 | o | 1 |
| 2397 | Murphy, John | 3 12 | | o | 2290 | Ryan, Mrs..... | 2 12 | o | 1 |
| 2442 | Marsh, Miss H..... | 3 15 | | o | 2346 | Roe, Mrs..... | 2 12 | o | |
| | | | | | 2384 | Ross, Lizzie | 3 8 | o | 2 |
| | | | | | 2350 | Ross, Fred L, f | 2 12 | o | |
| | | | | | 2252 | Routledge, Robert | 2 8 | o | |

No. on Roll.

2252 Ros

2271 Sha

2380 Sle

2412 Sag

2253 Sm

2208 Str

2282 Sel

2341 Ste

2266 TH

2301 Te

2249 Ty

2406 Te

2350 Te

| Lot. | | P.O. | No. on Roll. | Name and Occupati a. | Con. Lot. | | P.O. |
|-------|----|------|--------------|---|-----------|----|------|
| 12 | oc | 1 | 2252 | Ross, John, f. | 2 9 | o | 1 |
| 12 | oc | 1 | | | | | |
| 15,16 | o | 1 | | | | | |
| 15 | o | | | | | | |
| 12 | t | 1 | | | | | |
| 12 | t | 1 | 2271 | Shaw, Michael, f. | 2 12 | o | 2 |
| | | | 2380 | Sledd, John, butcher. . . | 3 8,16 | o | 1 |
| | | | 2412 | Sage Nelson. | 3 14 | o | |
| | | | 2253 | Smallman, T H, gentle- man. | 2 9 | o | 1 |
| 8 | o | | 2298 | Stringer, Samuel. | 2 12 | o | |
| 10 | o | | 2282 | Schram H R, bailiff. . . | 2 12 | o | |
| 12 | o | 1 | 2341 | Stewart, Sam'l, gentle- man. | 2 11 | o | 1 |
| 15,16 | o | | | | | | |
| 12 | o | 2 | | | | | |
| 12 | o | | | | | | |
| 12 | o | | | | | | |
| | | | 2266 | Thompson, Mrs. | 2 11 | o | 1 |
| | | | 2301 | Taylor, Mrs E. | 2 12 | o | 2 |
| 12 | oc | 1 | 2249 | Trebilcock, Thos, f. . . . | 2 6,7,8 | o | 1 |
| 15,16 | o | | 2406 | Tennent, Mr, V S. | 3 12 | o | 1 |
| 3 | o | 31 | 2350 | Taylor, Charles, f. | 2 12 | oc | |
| 12 | o | 1 | | | | | |
| 12 | o | | | | | | |
| 12 | o | | | | | | |
| 12 | o | 1 | | | | | |
| 8 | o | 1 | | | | | |
| 12 | o | 1 | | | | | |
| 12 | o | | | | | | |
| 8 | o | 2 | | | | | |
| 12 | o | | | | | | |
| 8 | o | | | | | | |

| No. on Roll. | Name and Occupation. | Con. Lot. | | P.O. |
|--------------|----------------------------|-----------|----|------|
| 2338 | Ward, John, laborer. . . | 2 11 | o | |
| 2347 | Wallace, Jas, laborer. . . | 2 12 | o | 1 |
| 2383 | Webster, Hope, f. | 3 8 | o | 1 |
| 2351 | Waide, Margaret. | 2 12 | t | 1 |
| 2284 | Wallace, Thomas. | 2 12 | o | |
| 2335 | Warwick, Richard, f. . . | 2 11,12 | t | 2 |
| 2387 | Webster, Mrs R. | 3 9 | o | |
| 2387 | Webster, Robert. | 3 9 | o | |
| 2299 | Walker, John. | 2 5,12 | oc | |
| 2419 | Wood, John. | 3 15 | o | |

PART 3—Persons entitled to vote at Elections to the Legislative Assembly only:

| | | | | |
|------|---|------|---|---|
| 2340 | Gleeson, Pat'k, sexton. . . | 2 11 | m | f |
| 2434 | McLean, Thos, tollgate keeper. | 3 15 | m | f |

POLLING SUB-DIVISION No. 9

Includes that part of the Township east of the Proof Line between the centre of Concession 3 and 7th Concession line, excepting lots 14, 15 and 16 north of the river. Polling Place—Lot 8, Con. 4, north half.

PART 1—Persons entitled to vote at both Municipal Elections and Elections to the Legislative Assembly:

| No. on Roll. | Name and Occupation. | Con. | Lot. | — | P.O. |
|--------------|--------------------------------|------|-------|------------|------|
| 2491 j | Ardiel, John, f. | 3 | 12 | m f and o | 1 |
| 640 | Avery, Wm, f. | 5 | 4 | m f and o | 38 |
| 641 | Avery, Charles, f. | 5 | 4 | m f and oc | 38 |
| 2493 j | Agur, John W, f | 4 | 5 | m f and o | 31 |
| 677 | Baines, John | 4 | 9 | m f and oc | 38 |
| 2474 | Breen, Michael, f. | 3 | 7 | m f and t | 1 |
| | | 3 | 7 | m f and o | |
| | | 4 | 8 | m f and o | |
| 2473 j | Breen, John, f. | 3 | 7 | m f and o | 1 |
| 2488 j | Blizard, Robt, f. | 3 | 11 | m f and o | 1 |
| 2498 j | Breen, James, f. | 4 | 7 | m f and o | 1 |
| 2506 j | Belton, Samuel, f | 5 | 1 | m f and t | 37 |
| 578 j | Box, Thos D, f. | 6 | 6 | m f and o | 1 |
| | | 5 | 7 | m f and o | |
| 579 | Box, R Frank, f. | 6 | 6 | m f and oc | 1 |
| 675 | Bradshaw, Sam'l, hotel keeper. | 4 | 9 | m f and oc | 38 |
| 678 | Bowers, John, f. | 4 | 7,8 | m f and o | 38 |
| 681 j | Barter, James, f. | 4 | 5 | m f and o | 38 |
| 685 j | Barter, Joseph, f. | 4 | 3,4 | m f and t | 38 |
| 597 j | Birrell, James, blacksmith. | 5 | 8 | m f and o | 38 |
| 676 | Bradshaw, Thos, lab'r. | 4 | 9 | m f and oc | 38 |
| 2475 | Breer, Michael, jr, f. | 3 | 7 | m f and oc | 1 |
| 714 | Brett, Wm, customs officer | 4 | 12,13 | m f and oc | 1 |
| 2464 j | Blight, John. | 3 | 3 | m f and t | 31 |

| No. on Roll. | Name and Occupation. | C n. | Lot. | — | P.O. |
|--------------|-----------------------|------|------|------------|------|
| 2481 | Celnigan, F, tailor. | 3 | 8 | m f and o | 4 |
| 2510 j | Cockburn, George. | 6 | 1,2 | m f and o | 37 |
| 573 j | Colbert, John, f. | 6 | 8 | m f and o | 4 |
| 574 | Colbert, John, jr, f. | 6 | 8 | m f and oc | 4 |
| 575 | Colbert, Ernest, f. | 6 | 8 | m f and oc | 4 |
| 602 j | Conner, John. | 5 | 5,6 | m f and t | 4 |

McInningsallbut 6 5 9m 700e W

| | | | | | |
|----------------|-----------------------|--------------|--------------|-----------------------|--------------|
| 2470 | Dreany, Robt, f. | 3 | 6 | m f and o | 2 |
| 2471 | Dreany, Alfred, f. | 3 | 6 | m f and oc | 2 |
| 2489 j | Dyer, Chas, f. | 3 | 10,11 | m f and o | 1 |
| 682 | Dickey, Harris B, f. | 4 | 5 | m f and oc | 1 |
| 2490 | Dyer, Thos, f. | 3 | 10,11 | m f and oc | 1 |
| 2472 | Dyde, Jas, f. | 3 | 6 | m f and oc | 2 |
| 582 | Dunn, E H. | 6 | 5 | m f and oc | 4 |
| 665 j | Dart, Joseph | 4 | 11 | m f and t | 38 |
| 666 j | Dart, Samuel | 4 | 11 | m f and t | 38 |

J. Dickey Harris 6.12 m 740e W

| | | | | | |
|----------------|-------------------------------|--------------|--------------|-----------------------|--------------|
| 545 j | Fitzgerald, Geo, f. | 6 | 6,7 | m f and o | 4 |
| 619 j | Foster, Thomas, f. | 5 | 12 | m f and o | 1 |
| 620 j | Foster, Wm, f. | 5 | 12 | m f and o | 1 |
| 632 j | Fenwick, Richard, f. | 5 | 6 | m f and o | 38 |
| 635 j | Fitzgerald, F T, f. | 5 | 5 | m f and o | 38 |
| 642 j | Fitzgerald, Feuton, f. | 5 | 3 | m f and o | 38 |
| 556 | Fallon, Chas, f. | 6 | 1 | m f and oc | 4 |
| 632 | Fenwick, Ethelbert | 5 | 6 | m f and oc | 4 |

J. Fitzgerald N.O. 5.3 m 740e W

| No. on Roll. | Name and Occupation. | C n. | Lot. | — | P.O. |
|--------------|----------------------|------|------|---|------|
| 2455 j | Geddes | | | | |
| 2460 | Garlic | | | | |
| 2458 | Garlic | | | | |
| 552 | Guest | | | | |
| 553 | Guest | | | | |
| 566 | Goug | | | | |
| 564 j | Goug | | | | |
| 565 | Goug | | | | |
| 584 j | Gnest | | | | |
| 2467 j | Gnest | | | | |
| 585 j | Gnes | | | | |
| 622 | Gate | | | | |
| 628 j | Corw | | | | |
| 686 j | Gues | | | | |
| 2459 | Garli | | | | |
| 554 | Gues | | | | |
| 690 | Gues | | | | |
| 2508 j | Gues | | | | |
| 567 | Goug | | | | |
| 691 | Gues | | | | |
| 2461 | Garl | | | | |
| 2468 | Gues | | | | |
| 2482 | Goo | | | | |
| 616 j | Gear | | | | |
| 2456 | Ged | | | | |
| 2457 j | Garl | | | | |
| 681 | Grim | | | | |
| 2495 j | Hav | | | | |
| 2505 j | Hol | | | | |
| 659 | Has | | | | |
| 660 j | Has | | | | |
| 68 j | Hoc | | | | |
| 615 j | Hil | | | | |

POLLING SUB-DIVISION No. 9.

47

| No. on Roll. | Name and Occupation. | Con. | Lot. | — | P.O. |
|--------------|-------------------------|------|-------|------------|------|
| 2455 j | Geddes, James, f... | 3 | 1 | m f and o | 31 |
| 2460 | Garlick, Wm, jr, f... | 3 | 2 | m f and oc | 31 |
| 2458 | Garlick, Edmond, f... | 3 | 2 | m f and oc | 31 |
| 552 | Guest, W W, f..... | 6 | 2 | m f and o | 4 |
| 553 | Guest, Charles, f..... | 6 | 2 | m f and oc | 4 |
| 566 | Gough, Richard A, f.. | 6 | 11 | m f and o | 4 |
| 564 j | Gough, Wm T, f..... | 6 | 10,12 | m f and o | 38 |
| 565 | Gough, Richard S, f.. | 6 | 10,12 | m f and oc | 38 |
| 584 j | Guest, Lancelot, f.... | 6 | 4 | m f and o | 4 |
| 2467 j | Guest, Edward, f.... | 3 | 5 | m f and o | 31 |
| 585 j | Guest, John W, f.... | 6 | 3 | m f and o | 4 |
| 622 | Gatecliff, Henry, f.... | 5 | 11 | m f and oc | 38 |
| 628 j | Gorwill, Samuel, f.... | 5 | 9 | m f and o | 38 |
| 686 j | Guest, Richard L, f... | 4 | 3 | m f and o | 38 |
| 2459 | Garlick, Robert, f.... | 3 | 2 | m f and oc | 31 |
| 554 | Guest, W H, f..... | 6 | 2 | m f and oc | 4 |
| 690 | Guest, Richard W, f.. | 4 | 1,2 | m f and o | 38 |
| 2508 j | Guest, Thos G, f..... | 5 | 2 | m f and o | 38 |
| 567 | Gough, Richard, f.... | 6 | 11 | m f and oc | 4 |
| 691 | Guest, James L, f.... | 4 | 1,2 | m f and oc | 38 |
| 2461 | Garlick, George, f... | 3 | 2 | m f and oc | 31 |
| 2468 | Guest, W R, f..... | 3 | 5 | m f and oc | 31 |
| 2482 | Gooderham, Jos, f.... | 3 | 8 | m f and t | 31 |
| 616 j | Geary, John, f..... | 5 | 13,14 | m f and o | 1 |
| 2456 | Geddes, John, f.... | 3 | 1 | m f and oc | 31 |
| 2437 j | Garlick, Wm, f.... | 3 | 2 | m f and o | 31 |
| 681 | Grimsley, Ernest.... | 4 | 5 | m f and oc | 38 |

| No. on Roll. | Name and Occupation. | Con. | Lot. | — | P.O. |
|--------------|------------------------------------|------|------|------------|------|
| 571 j | Husser, Thos, f..... | 6 | 9 | m f and t | 4 |
| 572 j | Husser, Wm, f..... | 6 | 9 | m f and t | 4 |
| 664 j | Hodgins, Fred, f.... | 4 | 12 | m f and o | 38 |
| 717 j | Hodgins, T S, hotel keeper..... | 4 | 13 | m f and o | 1 |
| 598 j | Hunt, Wm H, f..... | 5 | 8 | m f and o | 38 |
| 590 | Hunt, Arthur, | 5 | 8 | m f and oc | 38 |
| 719 | Hodgins, W T S..... | 4 | 12 | m f and oc | 38 |

593 j Ironsides, John f.... 5,6,10 m f and t 38
618 Irwin, Geo, laborer. .5,13,14 m f and oc 1

661 j Jackson, Thos, f.... 4 12 m f and o 1
720 Jackson, John, f.... 4 12 m f and o 1
2480 j Jeffries, Wm, f..... 3 8 m f and t 2

576 j Knapton, Samuel, f... 6 7 m f and o 4
600 j Knapton, Daniel, f... 5 6 m f and o 4
623 Kerr, James, f..... 5 11 m f and o 38

668 j Loveless, Thos, f.... 4 11 m f and o 38
731 Logan, Edward, f.... 3 12,13 m f and o 1
732 Logan, Frank, f..... 3 12,13 m f and oc 1
2469 j Lewis, Wm, f..... 3 5 m f and t 31
669 Loveless, Robert..... 4 11 m f and oc 38

2495 j Hawkins, Geo, f.... { 4 5 } mf & t & o 2
 { 4 5,6 }

2505 j Holland, Geo, f ... 5 1 m f and o 37
659 Haskett, W N, f..... 4 13 m f and o 1
660 j Haskett, David B, f.. 4 13 m f and o 1
718 j Hodgins, Richard, f.. 4 12 m f and o 38
615 j Hill, Wm, f..... 5 13,14 m f and o 2

the centre of
16 north of

P.O.

m f and o 4
m f and o 37
m f and o 4
m f and oc 4
m f and oc 4
m f and t 4

m f and oc 38

m f and o 2
m f and oc 2
m f and o 1
m f and oc 1
m f and oc 1
m f and oc 2

m f and oc 38
m f and t 38

m f and oc 38

m f and o 4
m f and o 1
m f and o 1
m f and o 38
m f and o 38
m f and o 38

m f and oc 38

m f and oc 38

| No. on Roll. | Name and Occupation. | Con. | Lot. | — | P.O. |
|--------------|------------------------|------|------|------------|------|
| 662 | May, George, f..... | 4 | 12 | m f and t | 2 |
| 683 j | Mitchell, Geo, f..... | 4 | 4 | m f and o | 38 |
| 2504 j | Martin, Geo, f..... | 4 | 1 | m f and o | 37 |
| 2463 j | Miller, Thomas, f.... | 3 | 2 | m f and t | 31 |
| 2487 | Monteith, Edwin, f...3 | | 10 | m f and t | 1 |
| 689 j | Moore, Alex. f..... | 4 | 2 | m f and t | 31 |
| 680 | Maldment, Sam'l.... | 4 | 5,6 | m f and oc | 38 |

| | | | | | |
|--------|-----------------------|-----|------|------------|----|
| 2484 j | McGrady, Jas, f.... | 3,4 | 9,10 | m f and o | 1 |
| 2486 | McGrady, J J, f.... | 3,4 | 9,10 | m f and oc | 1 |
| 670 | McLeod, Wm, f..... | 4 | 10 | m f and o | 38 |
| 671 | McLeod, Wm, jr, f...4 | | 10 | m f and oc | 38 |
| 679 j | McLeod, Joseph, f.... | 4,5 | 7,8 | m f and o | 1 |
| 672 | McLeod, John, f..... | 4 | 10 | m f and oc | 38 |
| 2485 | McGrady, M J, f.... | 3,4 | 9,10 | m f and oc | 1 |
| 568 | McAdams, James, f...6 | | 10 | m f and oc | 4 |
| 569 | McAdams, Theo, f.... | 6 | 10 | m f and oc | 4 |
| 570 | McAdams, David, f...6 | | 10 | m f and oc | 4 |

| | | | | | |
|-------|-----------------------|---|---|------------|----|
| 633 j | Newman, Elias, f... | 4 | 7 | m f and o | 38 |
| | | | | 5 | |
| 634 | Newman, Alfred, f.... | 5 | 6 | m f and oc | 38 |

| | | | | | |
|----------------|------------------------------------|---|------|-----------------------|---------------|
| 2478 | O'Rourke, Wm, f...3 | | 8 | m f and o | 1 |
| 2499 | O'Rourke, James, f...3 | | 8 | m f and oc | 1 |
| 2502 j | Oliver, George, f.... | 4 | 9,10 | m f and o | 1 |
| 630 | O'Brien, John W, f...5 | | 8 | m f and oc | 38 |
| 596 j | O'Brien, Albert H, f..5 | | 9 | m f and t | 38 |
| 601 | O'Brien, Samuel Q, f..5 | | 8 | m f and oc | 38 |
| 604 j | Olimer, Elon, f..... | 5 | 3 | m f and o | 4 |

| | | | | | |
|------|------------------|---|---|-----------|---|
| 2477 | Pack, Wm, f..... | 3 | 7 | m f and o | 2 |
|------|------------------|---|---|-----------|---|

| No. on Roll. | Name and Occupation. | Con. | Lot. | — | P.O. |
|--------------|------------------------|------|------|------------|------|
| 538 j | Ralph, Robert, f.... | 6,7 | 11 | m f and o | 4 |
| 539 j | Ralph, Thomas, f...6,7 | | 11 | m f and o | 4 |
| 589 | Ralph, Robert, f.... | 5 | 12 | m f and o | 38 |
| 594 | Ralph, James, f..... | 5 | 9,10 | m f and o | 4 |
| 716 | Ryan, Patrick, f.... | 4 | 13 | m f and o | 1 |
| 629 | Robinson, Rev J W. | 5 | 9 | m f and oc | 38 |
| 670 | Rowell, Wm, jr.... | 4 | 6 | m f and oc | 38 |

| | | | | | |
|--------|--------------------------|-------|------|------------|----|
| 674 | Smibert, Alex, f..... | 4 | 9,10 | m f and o | 38 |
| 2499 j | Shaw, James, f..... | 4 | 8 | m f and o | 1 |
| 2500 j | Summers, Thomas, f...4 | | 8 | m f and o | 38 |
| 537 j | Sifton, John J, f.... | 6 | 13 | m f and o | 11 |
| 541 j | Shoebottom, Jas, f...6 | | 9,10 | m f and o | 4 |
| 582 j | Stephens, J W, f.... | 6 | 5 | m f and o | 4 |
| 591 | Stanfield, Joseph, f...5 | | 11 | m f and oc | 38 |
| 592 j | Stanfield, Wm, f.... | 5 | 11 | m f and o | 38 |
| 603 j | Stephens, James, f...5 | | 4 | m f and o | 4 |
| 542 | Shoebottom, Wm.... | 6 | 9,10 | m f and oc | 4 |
| 624 j | Scandrett, Rich, f.... | 5 | 10 | m f and o | 38 |
| 625 j | Scandrett, George, f..5 | | 10 | m f and o | 38 |
| 626 | Stanfield, Richard, f..5 | 10,11 | | m f and o | 38 |
| 627 j | Stanfield, James, f...5 | | 10 | m f and o | 38 |
| 663 j | Stephens, Wm, f.... | 4 | 12 | m f and o | 38 |
| 730 | Sifton, Henry, f.... | 3 | 13 | m f and o | 1 |
| 2501 j | Smith, Arthur, f.... | 4 | 9 | m f and o | 38 |
| 543 j | Shoebottom, J H, f...6 | | 8 | m f and o | 4 |
| 2507 | Spice, Wilfred, f.... | 5 | 1 | m f and oc | 37 |
| 712 j | Sanders, Lewis, f.... | 4 | 13 | m f and t | 12 |
| 667 j | Staples, J R, f..... | 4 | 11 | m f and t | 38 |

| | | | | | |
|-------|------------------------|--|----|-----------|----|
| 590 j | Thomas, Charles, f...5 | | 11 | m f and t | 38 |
|-------|------------------------|--|----|-----------|----|

| No. on Roll. | Occupation. |
|--------------|-------------|
| 2466 j | Tack |
| 546 j | Talbo |
| 547 | Talbo |
| 580 j | Talbo |
| 548 | Talbo |
| 581 j | Talbo |

JG 630 Upt
636 j Upt
JG 627 Upt
JG 608 Upt

| | |
|--------|-----|
| 617 | Wil |
| 673 | Wil |
| 715 | Wo |
| 550 j | Wy |
| 551 | Wy |
| 563 j | Wo |
| 713 j | Wy |
| 2509 j | Wa |
| 550 | Wy |

PART 2—
Elec

| | |
|-----|----|
| 709 | Br |
| 711 | Br |
| 9 | |

POLLING SUB-DIVISION No. 9.

49

| No. on Roll. | Name and Occupation. | Con. Lot. | — | P.O. |
|----------------|-------------------------------------|----------------|-----------------------|---------------|
| 2466 j | Tackabury, Sam, f.... | 3 4 | m f and o | 31 |
| 540 j | Talbot, Thos N, f.... | 6 4,5 | m f and o | 4 |
| 547 | Talbot, Wm E, f.... | 6 4,5 | m f and oc | 4 |
| 580 j | Talbot, Wm J, f.... | 6 5,0 | m f and o | 4 |
| 548 | Talbot, Chas F, f.... | 6 4,5 | m f and oc | 4 |
| 581 j | Talbot, Wm M, f.... | 6 5,0 | m f and o | 4 |
| 530 | Uptigrove, John R, f.... | 5 4 | m f and oc | 38 |
| 630 j | Uptigrove, W S, f.... | 5 4 | m f and o | 38 |
| 637 | Uptigrove, H J, f.... | 5 4 | m f and oc | 38 |
| 608 | Uptigrove, E H, f.... | 5 4 | m f and oc | 38 |
| 617 | Wilson, John J..... | 5 13,14 | m f and oc | 1 |
| 673 | Wilson, James, f.... | 4 10 | m f and o | 38 |
| 715 | Worrall Stephen, f.... | 4 13 | m f and o | 1 |
| 550 j | Wyatt, John, f..... | 6 3 | m f and t | 4 |
| 551 | Wyatt, John, jr, f.... | 6 3 | m f and oc | 4 |
| 563 j | Worrall, James, f.... | 6 12 | m f and o | 1 |
| 713 j | Wyatt, George, f.... | 4 13 | m f and o | 1 |
| 2509 j | Walters, George, f.... | 5 2 | m f and t | 31 |
| 550 | Wyatt, Edward B.... | 6 3 | m f and oc | 4 |

| No. on Roll. | Name and Occupation. | Con. Lot. | — | P.O. |
|----------------|---------------------------------------|----------------|----------|------------------|
| 537 | Colbert, Benjamin..... | 4 6,12 | | o |
| 2496 | Cronyn, V, lawyer..... | 4 6 | | o 1 |
| 544 | Carry, Margaret..... | 6 8 | | o 4 |
| 2497 | Craig, W J..... | 4 7 | | o |
| 2469 | Dyer, Luke, f..... | 3 5 | | o |
| 555 | Fallon, Mrs R..... | 6 1 | | o 4 |
| 590 | Fawcett, Simon W.... | 5 11 | | o |
| 548 | Fitzgerald, James, mer- chant..... | 6,7 4 | | o |
| 642 | Fitzgerald, Geo, f..... | 5 2 | | o |
| 549 | Guest, W A, f..... | 6 3 | | o 8 |
| 540 | Harvey, Mrs..... | 6 10 | | o |
| 621 | Hodgins, Thos D, f.... | 5 11 | | o 1 |
| 2506 | Hookway, Robert, f.... | 5 1 | | o |
| 2492 | Howay, Thomas, f.... | { 4 2 4 1 | { o t | } 31 |
| 688 | Howay, Walter, f.... | 4 2 | | oc 31 |
| 548 | Judd Robert, f..... | 6 4 | | t 4 |
| 577 | Kerr, Henry, bricklayer | 6 7 | | o 4 |

PART 2—Persons entitled to vote at Municipal Elections only:

| | | | | |
|-----|----------------------|------|--|----|
| 709 | Brett, George..... | 4 13 | | o |
| 711 | Brett, Geo Henry.... | 4 13 | | oc |

| No. on Roll, | Name and Occupation. | Con. Lot. | — | P.O. |
|--------------|--------------------------------------|-----------|---|------|
| 2483, | Legg, Mrs..... | 3 8 | o | 1 |
| 2487 | Monteith, Wm, f..... | 3 10 | o | |
| 2492 | Meredith, W R, judge.. | 4 1 | o | |
| 2503 | Martin, John, f..... | 4 1 | o | |
| 714 | Moore, Miss M J..... | 4 12,13 | o | 1 |
| 2490 | McCarthy, John, f..... | 3 11 | o | |
| 2480 | McLeod, Joseph, f..... | 3 8 | o | |
| 571 | Nugent, Martin E, break- man..... | 6 9 | o | 1 |
| 595 | O'Brien, Jos W, f..... | 5 9 | o | |
| 2473 | O'Rourke, Wm, f..... | 3 7 | o | |
| 630 | O'Brien, Mrs..... | 5 8 | o | |
| 537 | O'Hagan, Chas..... | 6 12 | t | |

| No. on Roll. | Name and Occupation. | Con. Lot. | — | P.O. |
|--------------|--------------------------|-----------|---|------|
| 2465 | Rogers, Mrs. A..... | 3 4 | o | 31 |
| 679 | Rowell, Wm, f..... | 4 6 | o | 5 |
| 666 | Stanton, Mrs..... | 4 11 | o | |
| 601 | Sample, Wm Jas..... | 5 5,6 | o | |
| 545 | Talbot, W J, f..... | 6 6 | o | |
| 562 | Talbot, Thos H, f..... | 6 13 | o | 11 |
| 2476 | Tapp, William, f..... | 3 7 | o | |
| 2464 | Tackaberry, N..... | 3 3 | o | |
| 630 | White, Geo, f..... | 4 5,6 | o | |
| 2463 | Watson, Arthur J, f..... | 3 2 | o | |
| 2494 | White, John, f..... | 4 4 | o | 1 |
| 593 | Watson, Richard, f..... | 5 6,10 | o | 38 |

PART 3—Persons entitled to vote at Elections to the Legislative Assembly only:

NONE.

Includes
1
C
P

PART 1—
Mun
Legi

No. on Roll.

388 j Ar
389 j Ar
424 Atl
455 j Ar
469 Ar
470 Ar
356 j Ar
369 j Ar
356 Ar

346 j Be
428 j Bu
456 j Bu
399 j Be
357 j Br
385 j Br
386 Br
349 Bl
376 j Bl
358 Br
400 Br

403 j C
498 j C
499 j C
443 C
444 j C

POLLING SUB-DIVISION No. 10

Includes that part of the Township east of the Proof Line, between the 7th and 11th Concession lines, excepting lots 14, 15 and 16, in the 7th, 8th and 9th Concessions, and lots 13, 14, 15 and 16 in the 10th Concession. Polling Place—Atkinson's shop, Lot 9, Con. 8, north half.

PART 1—Persons entitled to vote at both Municipal Elections and elections to the Legislative Assembly.

| No. on Roll. | Name and Occupation. | Con. | Lot. | — | P.O. |
|--------------|--------------------------|--------|------------|-----------|------|
| 388 j | Ardiel, Jonathan, f.. | 9 | 2 | m f and o | 8 |
| 389 j | Ardiel, Joseph, f.... | 9 | 2 | m f and o | 8 |
| +24 | Atkinson, Charles, f. | 8 | 9 | m f and o | 4 |
| 455 j | Ardiel, John H, f... 8 | 5 | m f and o | 4 | |
| 469 | Armitage, Richard, f 7 | 9 | m f and o | 4 | |
| 470 | Armitage, W H, f... 7 | 9 | m f and oc | 4 | |
| 356 j | Ardiel, George, f... 10 | 11 | m f and o | 4 | |
| 369 j | Ardiel, Richard, f... 10 | 2 | m f and o | 8 | |
| 356 | Ardiel Fred... .. 10 | 11 | m f and oc | 4 | |
| 346 j | Beer, Robert, f..... 10 | 4 | m f and o | 5 | |
| 428 j | Burley, James, f.... 8 | 5 | m f and o | 4 | |
| 456 j | Burley, John, f..... 8 | 3 | m f and t | 4 | |
| 399 j | Bere, Wm, f..... 9 | 11,12 | m f and t | 11 | |
| 357 j | Broome, Paul T, f... 10 | 10 | m f and o | 5 | |
| 385 j | Brimblecombe, Dav, f 9 | 5 | m f and t | 5 | |
| 386 | Brimblecombe, Jas, f 9 | 5 | m f and oc | 5 | |
| 349 | Blackwell, Richard, f 10 | 1 | m f and oc | 4 | |
| 376 j | Blight, Wm, f..... 9 | 13 | m f and t | 11 | |
| 358 | Broome, Geo B..... 10 | 10 | m f and oc | 5 | |
| 400 | Bere, Wm D..... 9 | 11,12 | m f and oc | 11 | |
| 403 j | Colbert, Thomas, f. | 9 | 9 | m f and o | 4 |
| 498 j | Carry, Wm, f..... 7 | 8 | m f and o | 4 | |
| 499 j | Carry, Geo, f..... 7 | 8 | m f and t | 4 | |
| 443 | Corsant, Ebenezer, f. 8 | 13, 14 | m f and t | 11 | |
| 444 j | Corsant, James, f... 8 | 13, 14 | m f and t | 11 | |

| No. on Roll. | Name and Occupation. | Con. | Lot. | — | P.O. |
|--------------|---|------|------------|----------|------|
| 377 j | Donaldson, Stephen, f 9 | 12 | m f and o | 5 | |
| 396 j | Donaldson, Duncan, f 9 | 13 | m f and o | 11 | |
| 398 | Donaldson, Alex, f. { 9 12 } m f and o 11 | | | | |
| | | | | { 8 13 } | |
| 477 j | Dewan, Michael D, f 7 | 2,3 | m f and o | 4 | |
| 478 | Dewan, Patrick, f.... 7 | 2 | m f and oc | 4 | |
| 479 | Dewan, James, f.... 7 | 2 | m f and oc | 4 | |
| 397 | Donaldson, Alex..... 9 | 13 | m f and oc | 11 | |
| 482 j | Daniel, M S..... 7 | 1 | m f and t | 4 | |
| 368 j | Elliott, Alex, f..... 10 | 3 | m f and o | 5 | |
| 407 j | Fraser, David, f.... 9 | 4,6 | m f and o | 4 | |
| 410 j | Fraser, Hugh, f.... 9 | 3,4 | m f and o | 4 | |
| 476 j | Fitzgerald, Fred, f... 7 | 4,5 | m f and o | 4 | |
| 411 | Fraser, Robert, f.... 9 | 3,4 | m f and oc | 4 | |
| 366 j | Gowan, Jonathan, f. 10 | 4 | m f and o | 5 | |
| : 67 | Gowan, Thomas, f... 10 | 4 | m f and oc | 5 | |
| 387 j | Gowan, W C, f.... 9 | 4 | m f and o | 5 | |
| 427 | Gowan, Robert, f... 8 | 7 | m f and oc | 4 | |
| 426 j | Gowan, Chas W, f... 8 | 7 | m f and o | 4 | |
| 507 j | Guest, Theo V, f.... 7 | 3 | m f and o | 4 | |
| 463 j | Guest, George, f.... 7 | 13 | m f and t | 11 | |

| No. on Roll. | Name and Occupation. | Con. | Lot. | — | P.O. |
|--------------|--------------------------|------|------|------------|------|
| 409 j | Harris, Richard, f.... | 9 | 5 | m f and o | 4 |
| 412 j | Howard, Wm, f..... | 9 | 2 | m f and o | 4 |
| 449 | Hudson, Chas, f..... | 8 | 9 | m f and o | 4 |
| 402 j | Hudson, George E, f | 8 | 12 | m f and o | 4 |
| | | | | | |
| 467 j | Hudson, Thos B, f.... | 7 | 11 | m f and o | 4 |
| 497 | Hurlock, John, f..... | 7 | 8 | m f and t | 4 |
| 510 j | Harding, Fred, f..... | 7 | 1,2 | m f and t | 4 |
| 384 j | Hayes, John, f..... | 9 | 6 | m f and t | 5 |
| 468 | Hetherington, Nat'n, f.7 | | 10 | m f and oc | 4 |
| 342 j | Hudson, Wilbert, f.... | 10 | 7 | m f and o | 5 |
| 450 | Hudson, Reginald.... | 8 | 9 | m f and oc | 4 |
| 475 j | Innes, Edward..... | 7 | 4 | m f and t | 4 |
| 505 j | Judd, Robt, f. | 7 | 4 | m f and t | 4 |
| 418 j | Johnston, James, f.. | 9 | 12 | m f and t | 11 |
| | | | | | |
| 391 j | Johnson, Ed..... | 9 | 1 | m f and t | 8 |
| 494 j | Kestle, Thos, f..... | 7 | 9 | m f and o | 4 |
| 426 | Kay, Charles | 8 | 7 | m f and oc | 4 |
| 457 j | Lewis, Francis, f..... | 8 | 2 | m f and o | 8 |
| 492 j | Lewis, Francis, f..... | 7 | 10 | m f and o | 4 |
| 493 | Lewis, George, f..... | 7 | 9 | m f and o | 4 |
| 458 | Lewis, Thomas, f.... | 8 | 2 | m f and oc | 4 |
| 401 | Loveless, Robt S, f.... | 9 | 10 | m f and oc | 4 |
| 459 | Lewis, John, f..... | 8 | 2 | m f and oc | 4 |

| No. on Roll. | Name and Occupation. | Con. | Lot. | — | P.O. |
|--------------|------------------------|------|-------|----------------|------|
| 432 j | Morris, John, f..... | 9 | 4 | m f and t & oc | 4 |
| | | | | | |
| 420 | Moir, John, f..... | 8 | 11 | m f and o | 11 |
| 431 | Morris, Robt, f..... | 8 | 3 | m f and o | 4 |
| 378 j | Moir, George, f..... | 9 | 11 | m f and o | 11 |
| 347 j | Maynes, David, f..... | 10 | 3 | m f and t | 5 |
| 421 | Moir, John, jr, f.... | 8 | 11 | m f and oc | 11 |
| 455 | Mann, Wm F, f..... | 8 | 5 | m f and oc | |
| 472 | Mark, John, H..... | 7 | 5,6 | m f and oc | |
| 462 | McGuffin, Fred, f.... | 8 | 1 | m f and oc | 8 |
| 460 | McGuffin, James, f.... | 8 | 1 | m f and o | 8 |
| 461 | McGuffin, Chas, f.... | 8 | 1 | m f and oc | 8 |
| 447 j | McCullough, Thos, f.. | 8 | 10 | m f and o | 4 |
| 448 j | McCullough, H, f.... | 8 | 10 | m f and o | 4 |
| 472 | McGuffin, Henry, f..7 | 5,6 | | m f and o | 4 |
| 473 j | McGuffin, James, f..7 | 5,6 | | m f and o | 4 |
| 434 | McGuffin, A J, f..... | 8 | 1 | m f and oc | 8 |
| 463 | McGuffin, Joseph, f.. | 8 | 1 | m f and oc | 8 |
| 454 j | McGuffin, George, f.. | 8 | 6 | m f and o | 4 |
| 481 j | McGugan, Archibald.. | 7 | 1 | m f and t | 4 |
| 359 | Needham, Thos, f.... | 10 | 9 | m f and o | 5 |
| 339 | Needham, Walter, f.. | 10 | 8,9 | m f and oc | 5 |
| 340 | Needham, Thos, f.... | 10 | 8 | m f and oc | 5 |
| 341 | Needham, Joseph, f.. | 10 | 8 | m f and oc | 5 |
| 506 | Newton, James, f.... | 7 | 4 | m f and oc | 4 |
| 348 j | Oke, Thomas, f..... | 10 | 2 | m f and o | 5 |
| 501 | Phillips, Charles, f.. | 7 | 7 | m f and oc | 4 |
| 500 | Phillips, Wm, f..... | 7 | 7 | m f and t | 4 |
| 452 j | Powell, Richard A, f | 8 | 7 | m f and o | 4 |
| | | | | | |
| 445 j | Purvis, Joseph, f.... | 8 | 12,13 | m f and t | 11 |
| 453 | Powell, Arthur H, f.. | 8 | 7 | m f and oc | 4 |
| 380 | Paxman, John..... | 9 | 9 | m f and oc | |

| No. on Roll. | Occupation. |
|--------------|-------------|
| 474 j | Perkins |
| 502 | Phillips |
| 503 | Phillips |
| 337 j | Robb |
| 363 j | Robe |
| 419 j | Robe |
| 364 | Robe |
| 429 | Robi |
| 430 | Robi |
| 365 | Robe |

| | |
|-------|------|
| 362 j | Sand |
| 370 | Saln |
| 371 | Saln |
| 380 j | Shoe |
| 381 j | Shoe |
| 343 j | Smif |
| 361 j | Shoe |
| 382 | San |
| 383 | San |
| 404 j | Sho |
| 405 | Sho |
| 406 | Sho |
| 495 | Sta |
| 355 j | Sun |
| 495 | Sta |

POLLING SUB-DIVISION No. 10.

53

f and t & oc 4
f and o 11
f and o 4
f and o 11
f and t 5
f and oc 11
f and oc
f and oc 8
f and o 8
f and oc 8
f and o 4
f and o 4
f and o 4
f and o 4
f and oc 8
f and oc 8
f and o 4
f and t 4
f and o 5
f and oc 5
f and oc 5
f and oc 5
f and oc 4
f and o 5
f and oc 4
f and t 4
f and o 4
f and t 11
f and oc 4
and oc

| No. on Roll. | Name and Occupation. | Con. | Lot. | | P.O. |
|--------------|------------------------|---|------|------------|------|
| 474 j | Perkins, Josephus, f. | .7 | 4 | m f and o | 4 |
| 502 | Phillips, Albert, f. |7 | 7 | m f and oc | 4 |
| 503 | Phillips, Walter, f. |7 | 7 | m f and oc | 4 |
| 337 j | Robb, James, f. |10 11,10 | | m f and o | 5 |
| 363 j | Roberts, Edward, f. | $\left. \begin{matrix} 9 & 3 \\ 10 & 5 \end{matrix} \right\}$ | | m f and o | 5 |
| 419 j | Roberts, Mark, f. |8 | 12 | m f and o | 5 |
| 364 | Roberts, Wilbert, f. |10 | 5 | m f and oc | 5 |
| 429 | Robins, John, f. |8 | 4 | m f and t | 4 |
| 430 | Robins, Wm, f. |8 | 4 | m f and oc | 4 |
| 365 | Roberts, Charles C, f. | 10 | 5 | m f and oc | 5 |
| 362 j | Sanbourn, Simon, f. | 10 | 7 | m f and o | 5 |
| 370 | Salmon, James, f. |10 | 1 | m f and o | 8 |
| 371 | Salmon, Levi, f. |10 | 1 | m f and oc | 8 |
| 380 j | Shoebottom, T W, f. | .9 | 9 | m f and o | 4 |
| 381 j | Shoebottom, W M, f. | .9 | 8 | m f and o | 4 |
| 343 j | Smibert, Wm, f. |10 | 6 | m f and o | 5 |
| 361 j | Shoebottom, Jas A, f. | 10 | 8 | m f and t | 4 |
| 382 | Sanborn, George, f. |9 | 7 | m f and o | 5 |
| 383 | Sanborn, Chas, f. |9 | 7 | m f and oc | 5 |
| 404 j | Shoebottom, I H, f. |9 | 8 | m f and o | 4 |
| 405 | Shoebottom, Isaac, f. | .9 | 7 | m f and o | 4 |
| 406 | Shoebottom, J I, f. |9 | 7 | m f and oc | 4 |
| 495 | Stanley, Samuel, f. |7 | 8 | m f and o | 4 |
| 355 j | Summers, Wm, f. |10 | 12 | m f and t | 4 |
| 495 | Stanley, Samuel, jr. |7 | 8 | m f and oc | 4 |

| No. on Roll. | Name and Occupation. | Con. | Lot. | | P.O. |
|--------------|------------------------|--------|------|------------|------|
| 425 j | Shoebottom, Rich, f. | .8 | 8 | m f and o | 4 |
| 451 j | Shoebottom, J E, f. |8 | 8 | m f and o | 4 |
| 471 j | Shoebottom, W H, f. | .7 | 8 | m f and o | 4 |
| 490 j | Stephens, Thos H, f. | .7 | 12 | m f and t | 4 |
| 496 | Stanley, James Alf, f. | .7 | 8 | m f and oc | 4 |
| 504 j | Shoebottom, J H, f. | .7 | 6 | m f and o | 4 |
| 466 | Smibert, James, f. |7 | 12 | m f and oc | 11 |
| 408 | Sandall, Alfred, f. |9 | 6 | m f and oc | 4 |
| 423 j | Turner, Edward, f. |8 | 9 | m f and t | 4 |
| 471 | Tales, Wm, f. |7 | 8 | m f and oc | |

| | | | | | |
|-------|---------------------|--|----|-------------|----|
| 344 j | Webster, Chas, f. |10 | 5 | m f and o | 5 |
| 433 j | Wonnacott, Thos, f. | $\left. \begin{matrix} 8 & 4 \\ 8 & 3 \end{matrix} \right\}$ | | m f & o & t | 4 |
| 491 j | Webber, John E, f. |7 | 11 | m f and t | 4 |
| 379 j | Williams, John, f. |9 10,11 | | m f and t | 5 |
| 446 j | Walker, John, f. |8 | 11 | m f and t | 11 |

PART 2—Persons entitled to vote at Municipal Elections only.

| No. on Roll. | Name and Occupation. | Con. | Lot. | — | P.O. |
|--------------|-----------------------------|------|-------|---|------|
| 347 | Baliffe, James H, f..... | 10 | 3 | o | |
| 427 | Burley, John, f..... | 8 | 6 | o | 4 |
| 384 | Colbert, Wm, f..... | 9 | 6 | o | |
| 423 | Carry, Mrs..... | 8 | 9 | o | |
| 422 | Campbell, Mrs..... | 8 | 10 | o | |
| 500 | Carry, George..... | 7 | 7 | o | |
| 505 | Fitzgerald, Jas, f..... | 6,7 | 4 | o | 1 |
| 411 | Fraser, Miss Helen..... | 9 | 4 | o | |
| 355 | Fraser, David..... | 10 | 12 | o | |
| 480 | Gillies, S, f..... | 7 | 1 | o | 1 |
| 385 | Herbert, Sidney, f..... | 9 | 5 | o | |
| 490 | Harrison, Chas, f..... | 7 | 12 | o | |
| 508 | Harding, W R, f..... | 7 | 1,2 | o | 1 |
| 509 | Harding, Chas, f..... | 7 | 1,2 | o | |
| 511 | Harding, R H, f..... | 7 | 1,2 | t | |
| 355 | Ironside, Rob, f..... | 10 | 12 | o | |
| 335 | Ironside, Alex, f..... | 10 | 12 | t | |
| 398 | Johnston, James, f..... | 9 | 12 | t | |
| 376 | Lawrence, Benjamin, f..... | 9 | 13 | o | |
| 401 | Loveless, Robt..... | 9 | 10 | o | |
| 434 | McGuffin, Mrs L..... | 7,8 | 1 | o | |
| 399 | McGuffin, Wm, f..... | 9 | 11,12 | o | |
| 338 | Needham, Jane..... | 10 | 8 | o | |
| 337 | Needham, Mrs R..... | 10 | 8,9 | o | |
| 474 | Perkins, Win, f..... | 7 | 4 | o | |
| 336 | Robb, Adam, f..... | 10 | 10,11 | o | |
| 348 | Rumball, Geo, f..... | 10 | 4 | o | |
| 345 | Rumball, J Clark..... | 10 | 4 | o | |
| 456 | Sinclair, Margaret..... | 8 | 3 | o | |
| 466 | Snibert, Mrs..... | 7 | 12 | o | |
| 491 | Shoebottom, Mrs..... | 7 | 11 | o | |
| 465 | Sifton, John F, f..... | 7 | 13 | o | |
| 348 | Shoebottom, Isaac H, f..... | 10 | 1 | o | |
| 360 | Shoebottom, H W, f..... | 10 | 8 | o | 7 |
| 491 | Shoebottom, E A, f..... | 7 | 11 | o | 1 |
| 491 | Shoebottom, T M, f..... | 7 | 11 | o | 1 |
| 390 | Salmon, Wm..... | 9 | 1 | o | |
| 445 | Sifton, Chas, jr..... | 8 | 12,13 | o | 1 |
| 446 | Sifton, Edgar I..... | 8 | 11 | o | 1 |

| No. on Roll. | Name and Occupation. | Con. | Lot. | — | P.O. |
|--------------|----------------------|------|------|---|------|
| 433 | Wom | | | | |
| 345 | Webb | | | | am |

56

POLLING SUB-DIVISION No. 11

Includes that part of the Township east of the sideroad between Lots 12 and 13,
from the 11th Concession line to the centre of Concession 13. Polling Place—
Bryanston.

**PART 1—Persons entitled to vote at both
Municipal Elections and Elections to the
Legislative Assembly.**

| No. on Roll. | Name and Occupation. | Con. | Lot. | — | P.O. |
|--------------|--|------|------|------------|------|
| 292 | Armitage, John, f... | 12 | 9 | m f and o | 5 |
| 294 | Armitage, Chas, f... | 12 | 9 | m f and oc | 5 |
| 318 | Arbuckle, Henry, f... | 11 | 8 | m f and o | 5 |
| 293 | Armitage, John, jr, f... | 12 | 9 | m f and oc | 5 |
| | | | | | |
| 184 j | Beattie, Wm E, f... | 13 | 12 | m f and o | 10 |
| 243 j | Burnett, Daniel, f... | 12 | 9 | m f and o | 5 |
| 251 j | Burnett, John, f... | 12 | 5 | m f and o | 5 |
| 271 j | Bailiffe, John, f... | 11 | 9 | m f and o | 5 |
| 298 | Bailiffe, Chas W, f... | 11 | 9 | m f and o | 5 |
| 311 | Blackwell, Wm, f... | 11 | 9 | m f and o | 5 |
| 332 j | Byrne, Joseph, f... | 11 | 2 | m f and o | 5 |
| 246 j | Bailiffe, Jas H, f... | 12 | 8 | m f and o | 5 |
| 289 | Bell, John, f... | 12 | 9 | m f and o | 5 |
| 194 | Boyne, George, f... | 13 | 7 | m f and t | 5 |
| 195 | Boyne, Benjamin, f... | 13 | 7 | m f and oc | 5 |
| 223 j | Berryhill ^{Joseph} Dunn , f... | 12 | 5 | m f and o | 5 |
| 278 | Blackwell, Geo, f... | 11 | 2 | m f and oc | 5 |
| 312 | Blackwell, Myrven, f... | 11 | 9 | m f and oc | 5 |

JL

| No. on Roll. | Name and Occupation. | Con. | Lot. | — | P.O. |
|--------------|---------------------------------|------|------|---------------|------|
| 330 j | Cornish, Wm, f... | 11 | 4 | m f and t | 5 |
| 197 j | Coleman, George, f... | 13 | 4 | m f and o | 5 |
| 277 j | Carroll, David H, f... | 11 | 3 | m f and o | 5 |
| 331 | Cornish, Dunn , f... | 11 | 4 | m f and oc | 5 |
| | | | | | |
| 219 j | Dickenson, Wm, f... | 12 | 6,8 | m f and o | 5 |
| 220 | Dickenson, Chas, f... | 12 | 6,8 | m f and o | 5 |
| 239 j | Danu, Richard, f... | 12 | 11 | m f and o | 5 |
| 240 j | Dann, Joseph, f... | 12 | 10 | m f and o | 5 |
| 275 j | Dann, Robert, f... | 11 | 4 | m f and o & t | 5 |
| 283 | Dann, Wm H, f... | 12 | — | m f and oc | 5 |
| 326 j | Dann, Edward, f... | 11 | 8 | m f and o | 5 |
| 315 | Dann, Joseph, f... | 11 | 8 | m f and o | 5 |
| 297 | Dann, Albert, f... | 11 | 9 | m f and o | 5 |
| 242 j | Dann, George, f... | 12 | 9 | m f and o | 5 |
| 316 | Dann, Wm John, f... | 11 | 8 | m f and oc | 5 |
| 317 | Dann, Charles, f... | 11 | 8 | m f and oc | 5 |
| 218 j | Dann, David, f... | 12 | 10 | m f and t | 5 |
| 276 | Dann, David R, f... | 11 | 4 | m f and oc | 5 |
| 286 | Deacon, Rev Mr, f... | 12 | 9 | m f and oc | 5 |
| 301 | Dann, Joseph Wm, f... | 11 | 9 | m f and o | 5 |
| 325 j | Dann, Wm, f... | 11 | 9 | m f and t | 5 |

W

| No. on Roll. | Name and Occupation. |
|--------------|----------------------|
| 190 | Easton, |
| 201 j | Elliott, |
| 226 j | Elliott, |
| 241 j | Elliott, |
| 249 | Elliott, |
| 250 | Elliott, |
| 256 | Elliott, |
| 257 | Elliott, |
| 258 | Elliott, |
| 280 j | Elliott, |
| 202 | Elliott, |
| | |
| 217 j | Flynn, |
| 199 | Fletch |
| 200 | Fletch |
| | |
| 295 | Goul |
| 300 j | Gran |
| | |
| 204 j | Hay |
| 229 j | Har |
| | |
| 238 j | Hud |
| | |
| 185 j | Hud |
| 203 j | Har |

POLLING SUB-DIVISION No. 11.

57

| No. on Roll. | Name and Occupation. | Con. Lot. | — | P.O. |
|--------------|---|------------------|------------------|------|
| 190 | Easton, George, f. | { 12 5 13 8 | t m f & o & t | 5 |
| 201 j | Elliott, Wm, f. | 13 2,3 | m f and o | 6 |
| 226 j | Elliott, James, f. | 12 3 | m f and o | 6 |
| 241 j | Elliott, Francis, f. | 12 10 | m f and o | 5 |
| 249 | Elliott, John, f. | 12 6 | m f and o | 5 |
| 250 | Elliott, John, jr, f. | 12 6 | m f and oc | 5 |
| 256 | Elliott, John, f. | 12 1 | m f and o | 34 |
| 257 | Elliott, John, jr, f. | 12 1 | m f and oc | 34 |
| 258 | Elliott, Robt, f. | 12 1 | m f and oc | 34 |
| 280 j | Elliott, James, f. | 11 1 | m f and o | 34 |
| 202 | Elliott, Wm Jas, f. | 13 2,3 | m f and oc | 6 |
| 217 j | Flynn, Edward, f. | 12 12 | m f and t | 10 |
| 199 | Fletcher, Wm, f. | 13 3 | m f and o | 6 |
| 200 | Fletcher, John, f. | 13 3 | m f and oc | 6 |
| 295 | Goulding, Jos, hotel keeper, | 11 9,8 | m f and oc | 5 |
| 300 j | Grant, Alex, m'rch'nt. | 11 9 | m f and o | 5 |
| 204 j | Hayes, R W, f. | 13 1 | m f and o | 6 |
| 229 j | Hardy, Chas, f. | 12 1 | m f and o | 6 |
| 238 j | Hudson, Thos, f. | { 12 11 12 12 | t m f and o | 5 |
| 185 j | Hudson, John, f. | 13 11 | m f and o | 5 |
| 203 j | Hardy, Alfred, f. | 13 2 | m f and o | 6 |

| No. on Roll. | Name and Occupation. | Con. Lot. | — | P.O. |
|--------------|--------------------------------------|------------------|----------------|------|
| 269 j | Ironside, Alex, f. | { 11 12 11 12 | t m f and o | 5 |
| 319 j | Kestle, Fred, mer- chant. | 11 8 | m f and o | 5 |
| 310 j | Kimball, Daniel, f. | 11 9 | m f and o | 5 |
| 304 | Kimball, Geo, f. | 11 9 | m f and o | 5 |
| 299 | Kimball, Norman, f. | 11 9 | m f and oc | 5 |
| 320 | Kessell, E C. | 11 8 | m f and t | 5 |
| 321 | Kessell, Geo | 11 8 | m f and t | 5 |
| 287 j | Lumsden, Joseph, f. | 12 9 | m f and o | 5 |
| 273 j | Marshall, Chas, f. | 11 6 | m f and o | 5 |
| 308 j | Morrow, Stewart, f. | 11 9 | m f and o | 5 |
| 284 | Morrow, Robt, f. | 12 9 | m f and o | 5 |
| 198 j | Marshall, John, f. | 13 4 | m f and o | 5 |
| 244 j | Mardlin, Geo, f. | 12 8 | m f and t | 5 |
| 245 j | Mardlin, Thomas, f. | 12 8 | m f and t | 5 |
| 303 | Morrow, Joseph, f. | 11 9 | m f and t | 5 |
| 285 | Morrow, Wm, f. | 12 9 | m f and oc | 5 |

| No. on Roll. | Name and Occupation. | Con. | Lot. | — | P.O. |
|--------------|------------------------|------|------|------------|------|
| 187 | McRoberts, Robt, f.. | 13 | 9 | m f and o | 5 |
| 188 | McRoberts, W A, f.. | 13 | 9 | m f and oc | 5 |
| 255 j | McGuffin, J W, f.. | 11 | 2 | m f and t | 34 |
| | | | | m f and o | |
| 274 j | McPherson, Dan, f.. | 11 | 5 | m f and o | 5 |
| 296 | McRoberts, David, f.. | 11 | 9 | m f and o | 5 |
| 327 | McLaren, Robert, f.. | 11 | 8 | m f and oc | 5 |
| 189 | McRoberts, Well'n, f.. | 13 | 9 | m f and oc | 5 |

| | | | | | |
|-------|-----------------------|----|----|-----------|---|
| 186 j | Nicholson, Isaac, f.. | 13 | 10 | m f and o | 5 |
| 196 j | Needham, T W, f.. | 13 | 6 | m f and o | 5 |
| 324 j | Needham, Hamil, f.. | 11 | 11 | m f and o | 5 |

| | | | | | |
|-------|-----------------------|----|-----|------------|---|
| 225 j | Park, Samuel, f.. | 12 | 4 | m f and o | 5 |
| 272 j | Powell, Stephen, f.. | 11 | 7 | m f and o | 5 |
| 288 | Perry, William..... | 12 | 9 | m f and o | 5 |
| 329 j | Powell, Amb B, f.. | 11 | 5,6 | m f and o | 5 |
| 328 j | Powell, George W, f.. | 11 | 7 | m f and o | 5 |
| 272 | Powell, S B, f.. | 11 | 7 | m f and oc | 5 |

| | | | | | |
|-------|-----------------------|----|---|------------|---|
| 253 | Rumball, J Clark, f.. | 12 | 3 | m f and oc | 5 |
| 252 j | Rumball, George, f.. | 12 | 3 | m f and o | 5 |
| 191 j | Rowell, Wm, f | 13 | 8 | m f and t | 5 |
| 192 | Rowell, Geo A, f.... | 13 | 8 | m f and oc | 5 |
| 193 | Rowell, John E, f.... | 13 | 8 | m f and oc | 5 |
| 254 | Rumball, Joseph, f.. | 12 | 3 | m f and oc | 5 |

| No. on Roll. | Name and Occupation. | Con. | Lot. | — | P.O. |
|--------------|------------------------|------|------|------------|------|
| 227 j | Thompson, John, f.. | 12 | 2 | m f and o | 6 |
| 228 j | Thompson, Wm, f .. | 12 | 2 | m f and o | 6 |
| 290 | Thompson, Jas, f.... | 12 | 9 | m f and oc | 5 |
| 291 | Thompson, Ed E, f.. | 12 | 9 | m f and oc | 5 |
| 323 | Townsend, Harvey, f.. | 11 | 12 | m f and oc | 5 |
| 323 | Townsend, Maitl'd, f.. | 11 | 12 | m f and oc | 5 |

| | | | | | |
|-------|-------------------|----|---|-----------|---|
| 248 j | Wood, Wm, f | 11 | 7 | m f and o | 5 |
| | | | | | |

| | | | | | |
|-------|----------------------|----|----|-----------|---|
| 218 j | White Charles, f.... | 12 | 11 | m f and o | 5 |
|-------|----------------------|----|----|-----------|---|

| | | | | | |
|-----|---------------------|----|---|-----------|---|
| 247 | Wood, Benj, f | 12 | 8 | m f and o | 5 |
| | | | | | |

| | | | | | |
|-----|-------------------|----|---|------------|----|
| 281 | Way, John, f..... | 11 | 1 | m f and oc | 34 |
|-----|-------------------|----|---|------------|----|

| | | | | | |
|-----|---------------------|----|---|-----------|---|
| 313 | Wood, George, f.... | 11 | 8 | m f and o | 5 |
|-----|---------------------|----|---|-----------|---|

| | | | | | |
|-------|---------------------|----|----|-----------|---|
| 270 j | Walsh, John, f..... | 11 | 11 | m f and o | 5 |
|-------|---------------------|----|----|-----------|---|

| | | | | | |
|-----|------------------|----|---|------------|---|
| 314 | Wood, Wm, f..... | 11 | 8 | m f and oc | 5 |
|-----|------------------|----|---|------------|---|

| | | | | | |
|-----|--------------------------------|----|---|------------|--|
| 246 | Young, Robert, shoe-maker..... | 12 | 8 | m f and oc | |
|-----|--------------------------------|----|---|------------|--|

PART 2.—Persons entitled to vote at Municipal Elections only.

| | | | | | |
|-----|-------------------------|----|---|---|---|
| 224 | Berryhill, Joseph, f. . | 12 | 5 | o | |
| 318 | Burnett, Mrs T..... | 11 | 8 | o | 5 |

| No. on Roll. | Name and Occupation. |
|--------------|----------------------|
| 277 | Coleman |
| 302 | Carry, |
| 307 | Cheney |
| 331 | Carroll |

| | |
|-----|-------|
| 270 | Dann, |
| 283 | Dann, |
| 270 | Dann, |
| 221 | Dicke |

| | |
|-----|--------|
| 250 | Elliot |
| 250 | Elliot |

| | |
|-----|------|
| 217 | Ferg |
| 309 | Farr |

| | |
|-----|----|
| 331 | Gu |
| 295 | Go |

| | |
|-----|----|
| 222 | Ho |
| 271 | Hu |

POLLING SUB-DIVISION No. 11.

| No. on Roll. | Name and Occupation. | Con. Lot. | P.O. |
|--------------|------------------------|-----------|------|
| 277 | Coleman, Mrs E | 11 2 | oc 5 |
| 302 | Carry, Mrs R | 11 9 | o 5 |
| 307 | Cheney, Mrs John | 11 9 | o 5 |
| 331 | Carroll, David H | 11 3 | o 5 |
| 270 | Dann, Albert, f | 11 10 | o |
| 283 | Dann, Mrs S | 12 9 | o 5 |
| 270 | Dann, George, f | 11 9 | o 5 |
| 221 | Dickenson, Miss E | 12 8 | o 5 |
| 250 | Elliott, John, f | 12 6 | o |
| 250 | Elliott, Alex | 12 6 | o |
| 217 | Ferguson, David, f | 12 12 | o |
| 309 | Farrar, Mrs | 11 9 | o |
| 331 | Guest, W R, f | 11 3 | o |
| 295 | Goulding, T B, oil man | 11 9,8 | o |
| 222 | Hobbs, Richard, f | 12 7 | o |
| 271 | Hudson, Thos, f | 11 8 | o |

| No. on Roll. | Name and Occupation. | Con. Lot. | P.O. |
|--------------|----------------------------------|-----------|------|
| 323 | Ironsides, Robert, cattle dealer | 11 12 | o |
| 305 | Lang, Hugh | 11 9 | t 7 |
| 251 | Marshall, John, f | 12 3 | o 5 |
| 282 | McRoberts, Ann J | 12 9 | o |
| 196 | Needham, Mrs T | 13 5 | o |
| 218 | Needham, Walter, f | 12 9 | o |
| 218 | Needham, Ham, f | 12 9 | t |
| 196 | Needham, Isaac | 13 5 | o |
| 191 | Rowell, Arth, policeman | 13 8 | o |
| 218 | Robson, John C | 12 10 | o |
| 332 | Shoebottom, T W, f | 11 1 | o 4 |
| 327 | Snibert, Wm, f | 11 8 | o 5 |
| 306 | Thompson, Chas | 11 9 | t 7 |
| 251 | White, Charles, f | 12 4 | o 5 |
| 238 | Walsh, John, f | 12 11 | o 5 |
| 194 | Wood, Benjamin, f | 13 7 | o |

PART 3—Persons entitled to vote at Elections to the Legislative Assembly only:

J. Day William 12. 5 m 7 *W*
J. Ford John 13. 2 m 7 *W*
J. Smith Joseph 13. 6 m 7 *W*

60

POLLING SUB-DIVISION No. 12

Includes that part of the Township east of the sideroad between lots 12 and 13 and north of the centre of Concession 13. Polling Place—Lot 8, con. 14, north half.

PART 1—Persons entitled to vote at both Municipal Elections and Elections to the Legislative Assembly:

| No. on Roll. | Name and Occupation. | Con. | Lot. | — | P.O. |
|--------------|------------------------|--------|--------|------------|------|
| 87 j | Ashworth, David, f. | 15 | 9 | m f and o | 30 |
| 166 | Bunn, Wm, f. | 13 | 12 | m f and oe | 10 |
| 55 j | Blatchford, Wm, f. | 15 | 7 | m f and o | 5 |
| 165 j | Bunn, Thomas, f. | 14, 13 | 12, 12 | m f and o | 10 |
| 94 j | Braithwaite, Wm, f. | 15 | 4 | m f and o | 6 |
| 97 | Bisbee, Jas B, f. | 14, 15 | 3, 2,3 | m f and o | 6 |
| 146 j | Bulyea, Nelson, f. | 14 | 5,6 | m f and o | 6 |
| 147 j | Bulyea, Fred, f. | 14 | 5 | m f and o | 6 |
| 155 j | Burnett, David, f. | 14 | 2 | m f and o | 6 |
| 179 j | Bulyea, Henry, f. | 13 | 2 | m f and o | 6 |
| 33 j | Boyne, Chas, f. | 16 | 4 | m f add o | 6 |
| 126 j | Bisbee, Edwin L, f. | 14 | 3 | m f and o | 6 |
| 95 j | Braithwaite, E, f. | 15 | 3,4 | m f and o | 6 |
| 96 j | Braithwaite, Web'r, f. | 15 | 3,4 | m f and o | 6 |

| No. on Roll. | Name and Occupation. | Con. | Lot. | — | P.O. |
|--------------|------------------------|------|------|------------|------|
| 91 j | Davis, Harry, f. | 15 | 6,7 | m f and t | 30 |
| 173 j | Dickenson, James, f. | 13 | 7 | m f a. d o | 5 |
| 89 j | Dann, John, f. | 15 | 7 | m f and o | 30 |
| 18 j | Dann, John J, f. | 16 | 9 | m f and t | 30 |
| 54 j | Eely, Charles, f. | 15 | 8 | m f and o | 7 |
| 20 j | Eedy, Joseph W, f. | 16 | 8 | m f and o | 7 |
| 109 | Edwards, Thomas. | 14 | 12 | m f and t | 30 |
| 66 j | Fitzgerald, F C, f. | 15 | 1 | m f and o | 6 |
| 154 | Fletcher, Joshua, f. | 14 | 2 | m f and o | 6 |
| 66 | Fitzgerald, George, f. | 15 | 1 | m f and oe | 6 |
| 59 j | Garrett, Alfred, f. | 15 | 5 | m f and o | 7 |

| No. on Roll. | Name and Occupation. |
|--------------|----------------------|
| 112 | Hudson |
| 113 | Hudson |
| 125 | Howard |
| 127 j | Hobbs, |
| 175 j | Hobbs, |
| 124 j | Howard |
| 108 j | Kohl, |
| 84 | Langfe |
| 117 | Langfe |
| 92 j | Langfe |
| 93 j | Langfe |
| 123 j | Langfe |
| 118 | Langfe |
| 160 j | Langfe cha |
| 52 j | Langfe |
| 53 | Langfe |
| 85 j | Langfe |
| 30 | Mite |
| 28 | Mite |
| 28 j | Mite |
| 156 j | Mite |
| 158 j | Mite |
| 88 | Mar |
| 29 | Mit |
| 157 | Mit |
| 31 | May |
| 32 | May |
| 101 | Met |

POLLING SUB-DIVISION No. 12.

61

| No. on Roll. | Name and Occupation. | Con. | Lot. | — | P.O. |
|--------------|------------------------------------|------------|----------|------------------|------------|
| 112 | Hudson, Steph, f... | 14 | 11 | m f and o | 30 |
| 113 | Hudson, Samuel, f... | 14 | 11 | m f and oc | 30 |
| 125 | Howard, Edward, f... | 14 | 4 | m f and oc | 6 |
| 127 j | Hobbs, James W, f... | 14 | 2 | m f and o | 6 |
| 175 j | Hobbs, Wm, f..... | 13 | 5 | m f and o | 30 |
| 124 j | Howard, Thos, f.... | 14 | 4 | m f and o | 6 |
| 108 j | Kohl, Max, f..... | 14 | 12 | m f and o | 30 |
| 84 | Langford, Isaac, f... | 14, 15 | 10 | m f and o | 30 |
| 117 | Langford, Thos, f... | 14 | 8, 7 | m f and o | 5 |
| 92 j | Langford, T A, f.... | 15 | 5 | m f and o | 30 |
| 93 j | Langford, Warner, f... | 15 | 5 | m f and o | 30 |
| 123 j | Langford, H V, f.... | 14 | 5 | m f and o | 30 |
| 118 | Langford, T W, f.... | 14 | 8 | m f and oc | 5 |
| 160 j | Langford, A G, mer- chant | 14 | 5, 1 | m f and o | |
| 52 j | Langford, Sam'l, f... | { 14 15 | { 9 9 | { t m f and o | { 30 30 |
| 53 | Langford, Wm, f.... | 15 | 9 | m f and oc | 30 |
| 85 j | Langford, Cecil, f... | 15 | 10 | m f and o | 30 |
| 30 | Mitchell, John T, f... | 16 | 5 | m f and oc | |
| 28 | Mitchell, Jos, jr, f... | 16 | 5 | m f and oc | 7 |
| 28 j | Mitchell, Jos, f..... | 16 | 5 | m f and o | 7 |
| 156 j | Metters, Wm, f..... | 14 | 1 | m f and t | 6 |
| 158 j | Miles, Edward, f.... | 14 | 1 | m f and t | 6 |
| 88 | Marshall, Alfred, f... | 15 | 8 | m f and oc | 30 |
| 29 | Mitchell, Wm, f.... | 16 | 5 | m f and oc | 7 |
| 157 | Metters, Wm, jr, f... | 14 | 1 | m f and oc | 6 |
| 31 | Maynes, John, f.... | 16 | 4 | m f and o | 7 |
| 32 | Maynes, Wm, f..... | 16 | 4 | m f and oc | 7 |
| 101 | Metters, John, f.... | 15 | 1 | m f and oc | 6 |

| No. on Roll. | Name and Occupation. | Con. | Lot. | — | P.O. |
|--------------|-------------------------|------------|------------|-------------------|----------|
| 19 j | McKenzie, Sam'l, f... | 16 | 8 | m f and o | 7 |
| 21 j | McRoberts, D H, f... | 16 | 7 | m f and o | 7 |
| 23 j | McRoberts, Uriah, f... | 16 | 6 | m f and o | 5 |
| 60 j | McRoberts, D C, f... | 15 | 4 | m f and o | 6 |
| 56 j | McRoberts, W E, f... | 15 | 6 | m f and o | 30 |
| 57 | McRoberts, W A, f... | 15 | 6 | m f and oc | 30 |
| 61 | McRoberts, Herb't, f... | 15 | 4 | m f and oc | 6 |
| 110 | McRoberts, Wm, f.... | 14 | 12 | m f and o | 30 |
| 111 j | McRoberts, Alb, f... | 14 | 12 | m f and o | 30 |
| 180 j | McVey, John, f..... | 13 | 1 | m f and o | 6 |
| 58 | McRoberts, T W, f.... | 15 | 6 | m f and oc | 30 |
| 22 | McRoberts, Geo H, f... | 16 | 7 | m f and oc | 7 |
| 62 | McRoberts, Ernest, f... | 15 | 4 | m f and oc | 6 |
| 145 | McWilliams, Andw, f... | 14 | 6 | m f and t | 6 |
| 63 | McRoberts, Edm'd, f... | 15 | 4 | m f and oc | 6 |
| 25 | McRoberts, Alfred, f... | 16 | 5, 6 | m f and oc | 7 |
| 57 | McRoberts, Jas W, f... | 15 | 6 | m f and oc | 30 |
| 62 | McRoberts, Cecil, f... | 15 | 4 | m f and oc | 6 |
| 149 j | McNeil, John, f..... | 14 | 3 | m f and t | 6 |
| 168 j | Nicholson, Jas W, f... | { 13 14 | { 10 12 | { oo m f and o | { 5 5 |
| 167 j | Nicholson, Robt, f... | 13 | 10 | m f and o | 5 |
| 169 | Nicholson, Thos, f... | 13 | 9 | m f and o | 5 |
| 174 j | Needham, Isaac, f... | 13 | 6 | m f and o | 5 |
| 120 | Pattison, John..... | 14 | 6 | m f and oc | 30 |
| 122 | Pattison, Clement... | 14 | 6 | m f and oc | 30 |
| 144 | Parkinson, Ernest... | 14 | 7 | m f and o | 5 |

| No. on Roll. | Name and Occupation. | Con. | Lot. | — | P.O. |
|--------------|-------------------------|----------|------|------------|------|
| 37 j | Powell, Len B, f.... | 16 | 2 | m f and o | 6 |
| 86 j | Powers, Henry A, f. | 15 14 | 9 | m f and t | 30 |
| | | | 9 | m f and o | |
| 119 j | Pattison, Wm, f.... | 14 | 6 | m f and o | 30 |
| 176 | Parkinson, T E, f... | 13 | 4 | m f and o | 6 |
| 115 | Powers, Osborne A, f. | 14 | 9 | m f and oc | 30 |
| 177 | Parkinson, George, f. | 13 | 4 | m f and oc | 6 |
| 178 | Parkinson, W J, f... | 13 | 4 | m f and oc | 6 |
| 114 j | Powers, Thos E, f... | 14 | 9 | m f and o | 30 |
| 121 | Pattison, Alfred, f... | 14 | 6 | m f and oc | 30 |
| 47 j | Peasketh, John, f.... | 15 | 12 | m f and t | 30 |
| 48 | Peasketh, Thos, f.... | 15 | 12 | m f and oc | 30 |
| 116 | Powers, Chas C, f.... | 14 | 9 | m f and oc | 30 |
| 148 j | Rigney, John E, f... | 14 | 4 | m f and t | 6 |
| 178 j | Rigney, Wm, f.... | 13 | 3 | m f and o | 6 |
| 65 | Reith, Ezra, f..... | 15 | 2 | m f and oc | 6 |
| 140 j | Rowell, George, f.... | 14 | 11 | m f and o | 5 |
| 152 | Rigney, Wm, jr, f... | 14 | 3 | m f and oc | 6 |
| 178 j | Rigney, Henry T, f... | 13 | 3 | m f and o | 6 |
| 151 | Rigney, Richard, f... | 14 | 3 | m f and oc | 6 |
| 64 | Reith, Alex, f.... | 15 | 3 | m f and oc | 6 |
| 153 | Rigney, Wilbert, f... | 14 | 3 | m f and oc | 6 |
| 130 | Smibert, Jas H, f... | 14 | 1 | m f and oc | 6 |
| 129 | Smibert, Wm W, f... | 14 | 1 | m f and oc | 6 |
| 80 | Scott, James, f..... | 15 | 12 | m f and o | 30 |
| 81 | Scott, G W, f..... | 15 | 12 | m f and oc | 30 |
| 142 | Sinclair, John, f.... | 14 | 8 | m f and o | 5 |
| 143 | Sinclair, Jefferson, f. | 14 | 8 | m f and oc | 5 |
| 82 | Scott, E C, f.... | 15 | 12 | m f and oc | 30 |
| 128 | Smibert, George, f... | 14 | 1 | m f and o | 6 |
| 50 j | Sceli, Wm, f..... | 15 | 10 | m f and o | 30 |
| 24 j | Taylor, Isaac, f.... | 16 | 5,6 | m f and o | 7 |

| No. on Roll. | Name and Occupation. | Con. | Lot. | — | P.O. |
|--------------|-----------------------|-------|-------|-------------|------|
| 13 | Walden, Benj, f.... | 15,16 | 11 | m f and o | 9 |
| 49 j | Walden, George, f... | 15 | 11 | m f and o | 30 |
| 16 j | Walden, Montg, f... | 16 | 10 | m f and o | 30 |
| 35 j | White, George, f.... | 16 | 1,2,3 | m f & o & t | 29 |
| 15 j | Walden, Richard, f... | 16 | 10 | m f and o | 30 |
| 83 j | Weir, Robert, f.... | 15 | 11 | m f and o | 30 |
| 51 j | Weir, James, f.... | 15 | 9 | m f and o | 30 |
| 99 j | White, Richard, f... | 15 | 2 | m f and o | 6 |
| 159 | Westman, Alex, f... | 14 | 1 | m f and oc | 6 |
| 138 j | Walls, John, f..... | 14 | 12 | m f and o | 5 |
| 14 | Walden, Chas B, f... | 16 | 11 | m f and oc | 9 |
| 17 | Walden W A, f.... | 16 | 10 | m f and oc | 30 |
| 170 | Waddell, John, f.... | 13 | 9 | m f and oc | 5 |
| 171 | Wright, Robert, f... | 13 | 8 | m f and oc | 5 |
| 172 | Wright, Albert, f... | 13 | 8 | m f and oc | 5 |

PART 2—Persons entitled to vote at Municipal Elections only:

| | | | | | |
|-----|------------------------------------|----|----|---|---|
| 88 | Brumwell, Robert, f.... | 15 | 8 | o | |
| 90 | Braithwaite, W J, motorman..... | 15 | 6 | o | 1 |
| 109 | Bunn, Thos..... | 13 | 12 | o | |
| 141 | Coultis, David, f..... | 14 | 9 | o | |
| 141 | Coultis, Alfred, f..... | 14 | 9 | o | |
| 166 | Coultis, William, f.... | 13 | 11 | o | |
| 178 | Coleman, George, f.... | 13 | 2 | o | 5 |

No. on Roll.

118 Dann

100 Fitzg

18 Garr

34 McE

89 McE

106 McE

34 McE

89 McE

139 Mo

144 Par

145 Par

64 Po

POLLING SUB-DIVISION No. 12.

| No. on Roll. | Name and Occupation. | Con. Lot. | — | P.O. |
|--------------|---------------------------|-----------|---|------|
| 118 | Dann, John, f.....14 | 7 | | o |
| 100 | Fitzgerald, Fred, f....15 | 1 | | o 6 |
| 18 | Garrett, Alex, f.....16 | 9 | | o 36 |
| 34 | McRoberts, D C, f....16 | 3 | | o 6 |
| 89 | McRoberts, Chas, f....15 | 7 | | o 7 |
| 166 | McRoberts, Robt, f....13 | 11 | | t 5 |
| 34 | McLaughlin, A C, f....16 | 3 | | t |
| 89 | McRoberts, And'w, f..15 | 7 | | o |
| 139 | McAdams, John, f....14 | 12 | | o |
| 144 | Parkinson, Mrs.....14 | 7 | | o |
| 145 | Parkinson, Mrs.....14 | 6 | | o |
| 64 | Powell, L B, f.....15 | 2 | | o |

| No. on Roll. | Name and Occupation. | Con. Lot. | — | P.O. |
|--------------|---------------------------|-----------|---|------|
| 91 | Rigney, Wm, f.....15 | 6 | | o 6 |
| 148 | Rigney, Samuel G, f..14 | 4 | | o |
| 88 | Rowell, John, jr, f....15 | 7 | | o 7 |
| 149 | Rigney, Wm, f.....14 | 3 | | o 6 |
| 154 | Rigney, Wm, f.....14 | 2 | | t 6 |
| 150 | Rigney, H T, f.....14 | 3 | | o 6 |
| 64 | Reith, Mrs W... ..15 | 2,3 | | o |
| 113 | Rowell, Chris, f.....14 | 10 | | o 30 |
| 47 | Scott, J L, f.....14, 15 | 12 | | o |
| 156 | Smibert, George, f....14 | 1 | | o |
| 82 | Sinclair, John, f.....15 | 11 | | o |
| 12 | Stewart, Geo A, f....16 | 12 | | o 9 |
| 86 | Thompson, Wm, f....15 | 9 | | o |
| 171 | Wright, Mrs R.....13 | 8 | | o 5 |
| 36 | White, Thomas, f....16 | 2 | | o 29 |
| 38 | White, Samuel W, f..16 | 1 | | o 29 |
| 26 | Westman, Hy, f.....16 | 5 | | o |
| 98 | White, Samuel, f.....15 | 2 | | o |
| 27 | Westman, Douglas, f..16 | 5 | | t 7 |
| 169 | Waddell, Mrs.....13 | 9 | | t |

PART 3—Persons entitled to vote at Elections to the Legislative Assembly only.

NONE.

POLLING SUB-DIVISION No. 13

Is bounded on the north by the 10th Concession line, on the east by the line between Lots 13 and 14, on the south by the north branch of the River Thames and River Medway, and on the west by the line between Lots numbers 19 and 20. Polling Place—Town Hall, Lot 16, Con. 6, north half.

PART 1—Persons entitled to vote at both Municipal Elections and Elections to the Legislative Assembly.

| No. on Roll. | Name and Occupation. | Con. | Lot. | — | P.O. |
|--------------|----------------------------------|------|------------------|------------|------|
| 523 | Allen, George, wagon maker | | | | |
| | | | 7 16 | m f and o | 11 |
| 1177 | Anderson, Wm, f. | 8 | 17 | m f and o | 11 |
| 1178 | Anderson, James, f. | 8 | 17 | m f and oc | 11 |
| 1179 | Anderson, John, f. | 8 | 17 | m f and oc | 11 |
| 1180 | Anderson, Wm, jr, f. | 8 | 17 | m f and oc | 11 |
| 1184 | Anderson, John, f. | 8 | 18, 19 | m f and o | 11 |
| 1202 | Anderson, Dunc, f. | | 7 18 8 17, 18 | m f and o | 11 |
| 1182 | Anderson, Arthur, f. | 8 | 17 | m f and oc | 11 |
| 1203 j | Ardiel, Wm H, f. | 8 | 19 | m f and o | 11 |
| 1183 | Anderson, Edgar, f. | 8 | 17 | m f and oc | 11 |
| 1181 | Anderson, Daniel | 8 | 17 | m f and oc | 11 |
| 698 | Burwell, Edward, f. | 4 | 15, 16 | mf and o | 1 |
| 697 j | Burwell, Arthur, insurance agent | 4 | 15, 16 | m f and o | 1 |
| 1260 | Barrel, Edward, hotel keeper | | 7 17 | m f and oc | 11 |

| No. on Roll. | Name and Occupation. | Con. | Lot. | — | P.O. |
|--------------|-------------------------|------|------|------------|------|
| 1424 | Cary, Wm H, jr, f. | 4 | 19 | m f and oc | 12 |
| 372 j | Corsant, Stephen, f. | 9 | 15 | m f and o | 11 |
| 374 j | Carmichael, James, f. | 9 | 14 | m f and o | 11 |
| 395 | Carmichael, Dunc, f. | 9 | 14 | m f and o | 11 |
| 413 j | Carmichael James, f. | 8 | 16 | m f and o | 11 |
| 414 j | Carmichael, John, f. | 8 | 16 | m f and o | 11 |
| 658 j | Crump, Rich'd H, f. | 4 | 14 | m f and o | 1 |
| 1423 j | Cary, Wm H, f. | 4 | 19 | m f and o | 12 |
| 1499 j | Cole, Lemuel, f. | 3 | 18 | m f and o | 1 |
| 696 | Cushman, W, laborer. | 4 | 16 | m f and oc | 12 |
| 654 j | Corsant, Arth, laborer. | 4 | 16 | m f and oc | 12 |
| 1425 | Cary, G A, f. | 4 | 19 | m f and oc | 12 |
| 651 | Crossan, Thos, f. | 4 | 16 | m f and t | 14 |
| 721 | Cox, Alfred | 3 | 16 | m f and oc | 1 |
| 535 | Drum, Patrick | 6 | 15 | m f and oc | 11 |
| 392 j | Decker, Alonzo, f. | 9 | 16 | m f and o | 11 |
| 1390 j | Duguid, Peter, f. | 5 | 19 | m f and o | 12 |
| 393 j | Decker, Clayton, f. | 9 | 16 | m f and o | 11 |
| 394 j | Decker, Warren, f. | 9 | 16 | m f and o | 11 |
| 464 | Donaldson, Richard | 7 | 16 | m f and oc | 1 |
| 558 j | Egan, Thos, f. | 6 | 16 | m f and t | 11 |

No. on Roll.

1296 j Frale

605 j Farn

1151 j Fish

1223 j Floo

1293 Frale

1266 j Frale

1297 Frale

1360 j Fost

1299 Frale

1385 j Frale

527 Fair

1298 Frale

655 Fent

657 j Gill

1302 Gib

1450 Gra

1359 j Gar

1501 Ha

697 Ha

483 Ha

487 j Ha

373 Ha

| No. on Roll. | Name and Occupation. | Con. Lot. | — | P.O. |
|--------------|-------------------------|----------------------|------------|------|
| 1296 j | Fraleigh, Geo, f.... | { 6 17 } { 5 16 } | m f and o | 11 |
| 605 j | Farncomb, Hy, f..... | 5 15, 16 | m f and o | 1 |
| 1151 j | Fish, Norman, f..... | { 7 16 } { 9 17 } | m f and o | 11 |
| 1223 j | Flood, Patrick, f..... | 7 17, 16 | m f and o | 11 |
| 1293 | Fraleigh, Thomas, f.... | 6 17, 18 | m f and o | 11 |
| 1266 j | Fraleigh, W H, f..... | 7 18 | m f and o | 11 |
| 1297 | Fraleigh, Oscar, f..... | 6 17 | m f and oc | 11 |
| 1360 j | Foster, John, f..... | 5 17 | m f and t | 11 |
| 1299 | Fraleigh, Sidney, f.... | 6 17 | m f and oc | 11 |
| 1385 j | Fraleigh, Edgar, f.... | 5 17 | m f and | |
| 527 | Fair, Rev Hugh..... | 7 16 | m f and oc | |
| 1298 | Fraleigh, A E, M D.. | 6 17 | m f and oc | 11 |
| 655 | Fenn, Wm..... | 4 15 | m f and oc | 12 |
| 657 j | Gillson, John, f..... | 4 15 | m f and o | 1 |
| 1302 | Gibson, William, f.... | 6 17 | m f and o | 11 |
| 1450 | Graham, Wm S, f.... | 4 18 | m f and oc | 1 |
| 1359 j | Gardiner, Andrew, f...5 | 17 | m f and t | 11 |
| 1501 | Harvey, George..... | 3 18, 19 | m f & oc | 13 |
| 697 | Hearn, L..... | 4 15, 16 | m f & oc | 1 |
| 483 | Hawkins, Jac, miller.. | 7 16 | m f & o | 11 |
| 487 j | Hodgins, Jas H, f..... | 7 15 | m f & o | 11 |
| 373 | Humphrey, Thos, lab.. | 9 15 | m f & oc | 11 |

| No. on Roll. | Name and Occupation. | Con. Lot. | — | P.O. |
|--------------|------------------------------------|-----------|------------|------|
| 530 j | Hetherington, J, lab... | 6 16 | m f & oc | 11 |
| 644 | Hewing, John, fish dealer..... | 4 16 | m f & oc | 12 |
| 650 | Howard, James, gentleman..... | 4 16 | m f & oc | 12 |
| 1329 | Hatch, Fred f..... | 6 18 | m f & oc | 12 |
| 1448 j | Hale, Wm J, f..... | 4 17 | m f & o | 12 |
| 1449 j | Hayes, John, f..... | 4 17 | m f & o&t | 12 |
| 488 | Hodgins, F B, f..... | 7 15 | m f & oc | 11 |
| 484 | Hawkins, Ed E, miller. | 7 16 | m f & oc | 11 |
| 485 | Hawkins, Fred A, miller. | 7 16 | m f & oc | 11 |
| 652 | Hodgins, A E, | 4 16 | m f & oc | 12 |
| 1421 | Irwin, Richard, f..... | 4 17 | m f & t | 12 |
| 1303 j | Jackson, Homer, f..... | 6 18 | m f & o | 11 |
| 1446 | Johnson, Wm, f..... | 4 17, 18 | m f & oc | 12 |
| 645 | Jenkins, John, f..... | 4 16 | m f & oc | 12 |
| 532 j | Johnson, S J..... | 6 16 | m f and t | 11 |
| 1389 j | Knapton, Thos, f..... | 5 18, 19 | m f & o | 12 |
| 1422 j | Knapton, Jonath, f.... | 4 18 | m f and o | 12 |
| 521 | Lawrence, Benjamin, gentleman..... | 7 16 | m f and o | 11 |
| 695 | Lefroy, C J A..... | 4 16 | m f and oc | 1 |
| 486 | Martin, Wm, f..... | 7 16 | m f & oc | 11 |
| 536 | Morden, Jas H, f..... | 6 14 | m f & oc | 11 |

| No. on Roll. | Name and Occupation. | Con. | Lot. | — | P.O. |
|--------------|-------------------------------------|------|--------|------------|------|
| 656 j | Munro, James, f.... | 4 | 15 | m f and o | 12 |
| 694 j | Marshall, Jos H, f.... | 4 | 16 | m f and o | 1 |
| 726 j | Mills, C J..... | 3 | 14, 15 | m f and o | 1 |
| 727 | Mills, Ed..... | 3 | 14, 15 | m f and oc | 1 |
| 728 | Mills, C..... | 3 | 14, 15 | m f and oc | 1 |
| 1452 | McEwen, Alex, f.... | 4 | 19 | m f and oc | 12 |
| 415 j | McFarlane, Jas, f.... | 8 | 15 | m f and o | 11 |
| 1386 | McComb, Thomas, f.. | 5 | 17 | m f and o | 12 |
| 1387 | McComb, Thos jr, f.. | 5 | 17 | m f and oc | 12 |
| 1262 | McNab, Edward, blacksmith | 7 | 16, 17 | m f and o | 11 |
| 1451 j | McEwen, Wm, f.... | 4 | 19 | m f and t | 12 |
| 416 | McFarlane, Geo, f.... | 8 | 14 | m f and oc | 11 |
| 512 | McNeill, D G, M D.. | 7 | 16 | m f and o | 11 |
| 417 | McFarlane, Jas, f.... | 8 | 14 | m f and oc | 11 |
| 693 | McDougall, Wm J S, butcher. | 4 | 16 | m f and oc | 12 |
| 606 | McRoberts, W H, f.. | 5 | 16 | m f and oc | 12 |
| 1453 | McEwen, Oswald, f.. | 4 | 19 | m f and oc | 12 |
| 513 | McNeill, Wm..... | 7 | 16 | m f and oc | 11 |
| 658 | McLeau, W..... | 4 | 15, 16 | m f and oc | 1 |
| 526 | Nixon, James..... | 7 | 16 | m f and o | 11 |
| 1185 | Needham, Albert, f.. | 8 | 19 | m f and oc | 11 |
| 613 | Newcombe, Simon, butcher..... | 5 | 15 | m f and oc | 12 |
| 534 | Nelson, John, f..... | 6 | 15 | m f and oc | 11 |
| 722 j | Oke, Charles, f..... | 3 | 16 | m f and o | 1 |
| 723 | Oke, Wm..... | 3 | 16 | m f and oc | 1 |
| 724 | Oke, Richard..... | 3 | 16 | m f and oc | 1 |
| 704 j | O'Hagan, Chas, f.... | 4 | 14 | m f and t | 1 |
| 705 | O'Hagan, Patrick, f.. | 4 | 14 | m f and oc | 12 |
| 706 | O'Hagan, Dominick, f. | 4 | 14 | m f and oc | 12 |
| 707 | O'Hagan, Hugh, f.... | 4 | 14 | m f and oc | 12 |

| No. on Roll. | Name and Occupation. | Con. | Lot. | — | P.O. |
|--------------|--|------|--------|------------|------|
| 1498 | Plewes, Edmund..... | 3 | 17, 18 | m f and t | 12 |
| 643 j | Powell, Ed John..... | 4 | 16 | m f and o | 12 |
| 700 j | Priddis, James, f.... | 4 | 16 | m f and o | 1 |
| 699 j | Priddis, Geo, f..... | 4 | 16 | m f and o | 1 |
| 560 j | Powell, Leonard, f.. | 6 | 14 | m f and o | 11 |
| 1133 j | Prudham, James, f.. | 9 | 19 | m f and t | 11 |
| 1304 j | Peters, James, f..... | 6 | 19 | m f and o | 11 |
| 1305 | Peters, Edwin, f.... | 6 | 19 | m f and oc | 11 |
| 1153 j | Patterson, Jos H, f.. | 9 | 19 | m f and o | 16 |
| 1152 j | Post, Arthur, f..... | 9 | 18 | m f and t | 11 |
| 561 | Powell, Charles, f.... | 6 | 14 | m f and oc | 11 |
| 562 | Powell, Edward, f.... | 6 | 14 | m f and oc | 11 |
| 1224 j | Powell, George, f.... | 7 | 18 | m f and t | 11 |
| 1270 | Russell, Robert..... | 7 | 19 | m f and oc | 11 |
| 648 | Rawlings, Thos..... | 4 | 16 | m f and oc | 12 |
| 701 | Rutherford, Jas..... | 4 | 16 | m f and oc | 1 |
| 1269 | Richardson, John C.. | 7 | 19 | m f and oc | 11 |
| 435 | Scandrett, Benj..... | 8 | 16 | m f and oc | 11 |
| 489 j | Sifton, Alfred T, f.. | 6, 7 | 14 | m f and o | 12 |
| 647 j | Swarts, Crowell, hotel keeper | 4 | 16 | m f and o | 12 |
| 703 j | Scandrett, Isaac, f.. | 4 | 15 | m f and o | 12 |
| 1225 | Shobbrook, Rich'd, f.. | 7 | 18 | m f and o | 11 |
| 1268 j | Sifton, Jabez F, f.... | 7 | 19 | m f and o | 11 |
| 1255 | Sifton, Wm, f..... | 7 | 17, 18 | m f and oc | 11 |
| 1256 | Swarts, James, f.... | 7 | 17 | m f and o | 11 |
| 1358 | Sifton, Chas W, f.... | 5 | 17 | m f and o | 12 |
| 531 | Shoebottom, T A, merchant | 6 | 16 | m f and oc | 11 |
| 702 | Smith, Charles, f.... | 4 | 16 | m f and oc | 1 |
| 1226 | Shobbrook, Frank, f.. | 7 | 18 | m f and oc | 11 |
| 1227 j | Stoneman, John, f.... | 7 | 19 | m f and o | 11 |
| 1228 | Stoneman, Ashton, f.. | 7 | 19 | m f and oc | 11 |
| 1229 | Stoneman, Wm, f.... | 7 | 19 | m f and oc | 11 |

| No. on Roll. | Name and Occupation. |
|--------------|----------------------|
| 1447 j | Shepherd |
| 1261 | Smith, carp |
| 586 j | Sinker |
| 1267 j | Sifton |
| 1130 | Thomson |
| 436 | Talbot |
| 614 | Thorpe |
| 649 | Tancook |
| 708 | Teasdale |
| 1129 | Tier |
| 1361 | Turner |
| 1445 j | Tack |
| 437 | Talbot |
| 438 | Talbot |
| 439 | Talbot |
| 440 | Talbot |
| 1388 j | Turner |
| 441 | Talbot |
| 442 | Talbot |
| 1363 j | Thompson |
| 375 | Turner |
| 488 | Thompson |
| 525 | Talbot |
| 529 j | W... |
| 587 | W... |
| 588 | W... |

| No. on Roll. | Name and Occupation. | Con. | Lot. | — | P.O. |
|--------------|------------------------------|---------------------|-------|-------------------|------|
| 1447 j | Shepherd, John, f. | 4 | 17 | m f and o | 12 |
| 1261 | Smith, Charles E, carpenter. | 7 | 17 | m f and o | 11 |
| 586 j | Sinker, John, f. | 5 | 16 | m f and o | 12 |
| 1267 j | Sifton, Joseph H, f | { 6 19,20 7 19 | | { o m f and oc | { 11 |
| 1130 | Thomas, Joseph, f. | 9 | 17 | m f and oc | 11 |
| 436 | Talbot, T H, f. | { 7 14,15 7,8 16 | | m f and o | 11 |
| 614 | Thorn, Wm, f. | 5 | 14 | m f and o | 12 |
| 649 | Tancock, Jas, black-smith. | 4 | 16 | m f and o | 12 |
| 708 | Teasdale, George, f. | 4 | 14 | m f and o | 1 |
| 1129 | Tier, James, f. | 9 | 17 | m f and o | 11 |
| 1361 | Turner, Wm, f. | 5 | 17 | m f and o | 12 |
| 1445 j | Tackaberry, R, f. | 4 | 17,18 | m f and o | 12 |
| 437 | Talbot, Edw M, f. | 7,8 | 16 | m f and oc | 11 |
| 438 | Talbot, Wm John, f. | 7,8 | 16 | m f and oc | 11 |
| 439 | Talbot, T H, jr, f. | 7,8 | 16 | m f and oc | 11 |
| 440 | Talbot, Benj, f. | 7,8 | 16 | m f and oc | 11 |
| 1388 j | Turner, Harry, f. | 5 | 18 | m f and t | 12 |
| 441 | Talbot, Freeman, f. | 7,8 | 16 | m f and oc | 11 |
| 442 | Talbot, Charles, f. | 7,8 | 16 | m f and oc | 11 |
| 1363 j | Thorburn, Walter, f. | 5 | 18 | m f and t | 11 |
| 375 | Turkentine, Wm, f. | 9 | 14 | m f and oc | 11 |
| 488 | Thorn, Jas. | 7 | 15 | m f and oc | 11 |
| 625 | Tales, John. | 7 | 16 | m f and t | 11 |
| 529 j | Westlake, Walter, f. | 0 | 16 | m f and o | 11 |
| 587 | Webb, Herbert J, f. | 5 | 15 | m f and oc | 12 |
| 588 | Webb, Edgar Henry, f | 5 | 15 | m f and oc | 12 |

| No. on Roll. | Name and Occupation. | Con. | Lot. | — | P.O. |
|--------------|----------------------|------|-------|------------|------|
| 559 j | Webb, John, f. | 6,5 | 15 | m f and o | 12 |
| 1295 | Walker, Robert, f. | 6 | 17,18 | m f and oc | 11 |
| 1132 j | Wilkins, Leonard, f. | 9 | 18 | m f and t | 11 |
| 611 j | Wilson, Wm Jas, f. | 5 | 15 | m f and o | 12 |
| 1257 | Wood, Harry. | 7 | 17 | m f and oc | 11 |
| 1420 j | Young, Hugh, f. | 4 | 17,18 | m f and o | 12 |

PART 2—Persons entitled to vote at Municipal Elections only:

| | | | | | |
|------|----------------------------|-----|-------|--|------|
| 518 | Brooks, Ann. | 6,7 | 16 | | o |
| 517 | Brooks, Margaret. | 6,7 | 16 | | o |
| 1449 | Breen, Mrs. | 4 | 17 | | o |
| 704 | Bradshaw, Mrs. | 4 | 14 | | o |
| 1385 | Balkwill, John, f. | 5 | 17 | | o |
| 516 | Brooks, Henry. | 6,7 | 16 | | o |
| 515 | Brooks, F L. | 6,7 | 16 | | o |
| 725 | Blackall, Mr. | 3 | 16 | | o |
| 1498 | Barter, Robert | 3 | 17,18 | | o |
| 1498 | Barter, Adolph. | 3 | 17,18 | | o |
| 528 | Collins, Edward, f. | 6 | 16 | | o 11 |
| 1362 | Chapman, Ephr'm, f. | 5 | 18 | | o |
| 1300 | Crawley, Mrs. | 6 | 17 | | o |
| 1449 | Clarke, W W. | 4 | 18 | | o |
| 1259 | Carrothers, Robt, alderman | 7 | 17 | | o |
| 1451 | Dewar, Mrs. | 4 | 19 | | o 1 |
| 612 | Downing, Frank, f. | 5 | 15 | | o |
| 1132 | Dignan, John C. | 9 | 18 | | o |

POLLING SUB-DIVISION No. 13.

| No. on Roll. | Name and Occupation. | Con. | Lot. | — | P.O. |
|--------------|-----------------------------------|------|--------|---|-------|
| 1301 | Elliott, Mrs..... | 6 | 17 | | o 11 |
| 533 | Farrell, Mrs..... | 6 | 15 | | o 11 |
| 1294 | Fraleigh, Thos jr..... | 6 | 17, 18 | | oc 11 |
| 1450 | Graham, W, gentleman..... | 4 | 18 | | o 11 |
| 650 | Howard, Abigail..... | 4 | 16 | | o |
| 1388 | Hooper, Wm..... | 5 | 18 | | o |
| 1421 | Hooper, Mrs..... | 4 | 17 | | o |
| 559 | Harris, Stewart, huckster..... | 6 | 15 | | o 1 |
| 720 | Houseman, John, gentleman..... | 3 | 16 | | o 1 |
| 607 | Heighway, Mrs H..... | 5 | 16 | | o 12 |
| 1328 | Hatch, Mrs J G..... | 6 | 18 | | o 12 |
| 646 | Jackson, Mrs..... | 4 | 16 | | o 12 |
| 1449 | Jeffreys, Arthur..... | 4 | 17 | | o |
| 1256 | Morden, John P..... | 7 | 17 | | o |
| 1327 | Morden, Mrs D..... | 6 | 17 | | o 11 |
| 434 | Mitcheltree, Joseph, butcher..... | 8 | 16 | | o 1 |
| 650 | Marsh, James, lab..... | 4 | 16 | | o |
| 434 | Morrow, John, f..... | 8 | 16 | | t 11 |

| No. on Roll. | Name and Occupation. | Con. | Lot. | — | P.O. |
|--------------|--------------------------------|------|--------|---|------|
| 416 | McFarlane, Mrs R..... | 8 | 14 | | o 11 |
| 434 | McFarlane, Mrs R..... | 8 | 16 | | o 11 |
| 693 | McDougall, Mrs..... | 4 | 16 | | o 12 |
| 692 | McDougall, Joseph..... | 4 | 16 | | o 1 |
| 1263 | McNab, Mrs J..... | 7 | 17 | | o 11 |
| 1264 | Nixon, Mrs Eunice..... | 7 | 18 | | o 11 |
| 1151 | Needham, Albert, f..... | 9 | 18 | | o 11 |
| 1265 | Nixon, Elizabeth..... | 7 | 18 | | o 11 |
| 524 | Orr, John, hotel keeper..... | 7 | 16 | | o |
| 1500 | Perrin, D S, confectioner..... | 3 | 18, 19 | | o 1 |
| 650 | Robins, John, f..... | 4 | 16 | | o |
| 1254 | Sifton, Mrs..... | 7 | 17, 18 | | o 11 |
| 514 | Stanley, W D, tp clk..... | 6 | 7, 16 | | o |
| 729 | Williams, N S..... | 3 | 13, 14 | | o 1 |
| 520 | Wyatt, W H, blacksmith..... | 7 | 16, 17 | | o |
| 557 | Walker, Geo L, f..... | 6 | 16 | | o |

PART 3—Persons entitled to vote at Elections to the Legislative Assembly only:

| | | | | | |
|------|---------------------------------------|---|----|-----|----|
| 735 | Capp, J H..... | 3 | 16 | m f | |
| 733 | English, Rev E N..... | 3 | 16 | m f | 1 |
| | English, Stewart..... | 3 | 16 | m f | |
| 608 | Heighway, A..... | 5 | 16 | m f | 12 |
| 609 | Heighway, E W..... | 5 | 16 | m f | 12 |
| 610 | Heighway, Gavin..... | 5 | 16 | m f | 12 |
| 1131 | Oliver, Walter, toll-gate keeper..... | 9 | 17 | m f | |
| 1419 | Wyatt, John..... | 4 | 17 | m f | |

Is bounded
13,
betw
half
Con
nort
Lots

**PART 1—Pe
Municip
Legisla**

No. on Roll. M
181 j Armst
161 Armst
162 Armst

9 j Bunn,
957 Bradl
211 Burr,

132 Brun

265 Bowe
985 Black

264 j Bowe

3 Benn

210 j Burr

979 j Boui

980 Boul

354 j Bere

4 j Bur

9 j Bunn

207 Bro

1 j Cre

67 Cru

POLLING SUB-DIVISION No. 14

Is bounded on the north by Biddulph, on the east by the sideroad between Lots 12 and 13, on the south by the 10th Concession line, and on the west by the line between Lots 19 and 20 in the 10th and south half 11th Concessions; in north half Concession 11, south half Concession 12, north half Concession 13, and Concessions 14, 15 and 16 by the side road between Lots 20 and 21, and in the north half of Concession 12 and south half Concession 13 by the line between Lots 21 and 22. Polling Place—Birr.

PART 1—Persons entitled to vote at both Municipal Elections and Elections to the Legislative Assembly:

| No. on Roll. | Name and Occupation. | Con. Lot. | — | P.O. |
|--------------|------------------------|---------------------------|-------------------------|------|
| 181 j | Armstrong, Thos, f. | 13 16 | m f and o | 10 |
| 161 | Armstrong, John, f. | 13 15,16 | m f and o | 10 |
| 162 | Armstrong, James, f. | 13 15,16 | m f and oc | 10 |
| 9 j | Bunn, Joseph, f. | 16 13 | m f and o | 9 |
| 957 | Bradley, Chas Jas. | 12 19 | m f and oc | 10 |
| 211 | Burr, Wm. | 12 16 | m f and oc | 10 |
| 132 | Brunwell, Jacob, f. | { 13 15,16 } { 14 16 } | { oc } { m f and o } | 10 |
| 265 | Bowes, Fred Geo, f. | 11 14 | m f and oc | 10 |
| 985 | Blackall, Walter, f. | 11 20 | m f and o | 10 |
| 264 j | Bowes, Joseph, f. | { 11 14 } { 12 14 } | m f and o | 10 |
| 3 | Benn, Wm, f. | 16 16 | m f and o | 9 |
| 210 j | Burr, Alex, hotel kpr. | 12 16 | m f and t | 10 |
| 979 j | Boulton, C H, f. | 11 17,18 | m f and o | 10 |
| 980 | Boulton, Geo C, f. | 11 17,18 | m f and o | 10 |
| 354 j | Bere, Benjamin, f. | 10 13 | m f and t | 11 |
| 4 j | Burch, John G, f. | 16 16 | m f and o | 10 |
| 9 j | Bunn, Jos, carpenter | 16 13 | m f and o | 9 |
| 207 | Browe, Alex, f. | 12 16 | m f and oc | 10 |
| 1 j | Creighton, Thos, f. | 16 16 | m f and o | 9 |
| 67 | Crunnican, Michael, f. | 15 16,17 | m f and o | 9 |

| No. on Roll. | Name and Occupation. | Con. Lot. | — | P.O. |
|--------------|-----------------------------|------------------------|------------|------|
| 68 | Crunnican, John, f. | 15 16 | m f and oc | 9 |
| 208 j | Coleman, Wm, f. | 12 16 | m f and o | 10 |
| 266 | Corsant, John, f. | 11 13,14 | m f and o | 5 |
| 237 j | Corsant, John, jr, f. | 12 13 | m f and o | 5 |
| 267 | Corsant, Henry, f. | 11 13,14 | m f and oc | 5 |
| 943 j | Cohoon, G A, f. | { 12 18 } { 13 17 } | m f and o | 10 |
| 69 | Crunnican, Chas, f. | 15 16 | m f and oc | 9 |
| 209 j | Campbell, John F, merchant. | 12 16 | m f and o | 10 |
| 70 | Crunnican, A Jas, f. | 15 16 | m f and oc | 9 |
| 133 | Cluff, Thomas, f. | 14 16 | m f and t | 10 |
| 134 | Cluff, Thomas, jr, f. | 14 15 | m f and oc | 10 |
| 981 | Clow, John | 11 19 | m f and oc | 10 |
| 215 | Dann, George, f. | 12 13 | m f and o | 10 |
| 214 j | Elliott, Lewis, f. | 12 14 | m f and o | 10 |
| 323 j | Elliott, Archibald, f. | 11 14 | m f and o | 10 |

| No. on Roll. | Name and Occupation. | Con. | Lot. | — | P.O. |
|--------------|-----------------------|-----------------------------------|-------|------------|------|
| 39 j | Flood, Daniel, f. | 15 | 16 | m f and o | 9 |
| 233 | Fraser, John, f. | 12 | 15,14 | m f and o | 10 |
| 234 | Fraser, William, f. | 12 | 15 | m f and oc | 10 |
| 235 | Fraser, John, jr, f. | 12 | 15 | m f and oc | 10 |
| 848 | Ferguson, Jos W, f. | 14 | 17,18 | m f and o | 10 |
| 849 | Ferguson, Pearce, f. | 14 | 17 | m f and oc | 10 |
| 850 j | Ferguson, Angus, f. | 14 | 18 | m f and o | 10 |
| 1106 j | Flood, Dennis, f. | 10 | 18,19 | m f and o | 11 |
| 40 | Flood, W John, f. | 15 | 16 | m f and oc | 9 |
| 230 | Ferguson, A G, f. | 12 | 16 | m f and o | 10 |
| 236 | Fraser, Charles, f. | 12 | 15 | m f and oc | 10 |
| 41 | Flood, Daniel, jr, f. | 15 | 16 | m f and oc | 9 |
| 774 | Guest, Walter, f. | 15 | 17 | m f and oc | 9 |
| 259 | Goulding, Chas, f. | 11 | 16 | m f and o | 10 |
| 773 j | Guest, John, f. | 15 | 17,19 | m f and o | 9 |
| 910 j | Gilbank, Wm T, f. | 13 | 17 | m f and o | 10 |
| 260 | Goulding, Ed T, f. | 11 | 16 | m f and oc | 10 |
| 261 | Goulding, Wm, f. | 11 | 16 | m f and oc | 10 |
| 908 | Garbutt, Rev J R | 13 | 17 | m f and oc | 10 |
| 911 j | Hobbs, R M, f. | { 13 17,18 14 17 12 16,17 } | | m f and o | 10 |
| 350 j | Hodgins, John, f. | 10 | 16 | m f and o | 11 |
| 868 j | Hodgins, Wm C, f. | 14 | 20 | m f and o | 39 |
| 889 | Hodgins, Wm, f. | 13 | 20 | m f and o | 39 |
| 945 j | Haskett, Jas S, f. | 12 | 29 | m f and o | 10 |
| 914 j | Haskett, John W, f. | 13 | 20 | m f and o | 10 |

| No. on Roll. | Name and Occupation. | Con. | Lot. | — | P.O. |
|--------------|----------------------------|------|-------|------------|------|
| 957 | Hughes, Philo, f. | 12 | 17 | m f and o | 10 |
| 1007 j | Hughes, J C P, f. | 11 | 18 | m f and o | 24 |
| 182 j | Henderson, Jas, f. | 13 | 15 | m f and o | 10 |
| 351 | Hodgins, Albert E, f. | 10 | 16 | m f and oc | 11 |
| 909 j | Harding, Chas E, f. | 13 | 17 | m f and o | 10 |
| 944 j | Hodgins, Wm | 12 | 19 | m f and t | 10 |
| 135 j | Jones, Wm, f. | 14 | 14 | m f and o | 10 |
| 958 | Kennedy, H B, f. | 12 | 20,21 | m f and o | 10 |
| 959 | Kennedy, H, jr, f. | 12 | 20,21 | m f and oc | 10 |
| 946 j | Kestle, Albert E, f. | 12 | 21 | m f and t | 10 |
| 960 | Kennedy, Geo W, f. | 12 | 20,21 | m f and oc | 10 |
| 2 | Kohn, Martin | 16 | 16 | m f and oc | 9 |
| 322 j | Lang, Charles, f. | 11 | 14,15 | m f and o | 10 |
| 936 | Lambourn, Job, f. | 12 | 17 | m f and o | 10 |
| 937 | Lambourn, Rich'd, f. | 12 | 17 | m f and oc | 10 |
| 939 | Linden, Sam, lab. | 12 | 17 | m f and o | 10 |
| 938 | Lambourn, John, laborer | 12 | 17 | m f and oc | 10 |
| 335 | Little, Rev James | 10 | 16 | m f and oc | 10 |
| 935 | Lambourn, Leonard, laborer | 12 | 17 | m f and t | 10 |
| 205 | Lumsden, Samuel, laborer | 12 | 16 | m f and o | 10 |
| 940 | Linden Jos, lab. | 12 | 17 | m f and oc | 10 |
| 11 j | Lyons, John, f. | 16 | 13 | m f and t | 9 |
| 12 | Lyons, Edward, f. | 16 | 13 | m f and oc | 9 |
| 77 | Marshall, Joseph, f. | 15 | 13 | m f and o | 30 |
| 102 j | Marshall, Wm J, f. | 14 | 16 | m f and o | 10 |
| 103 | Marshall, Matt, f. | 14 | 16 | m f and oc | 10 |
| 104 j | Maxwell, Thos A, f. | 14 | 15 | m f and o | 10 |
| 5 | Murray, Robert, f. | 16 | 15 | m f and t | 9 |
| 6 | Murray, Joseph, f. | 16 | 15 | m f and oc | 9 |
| 78 | Marshall, Jos, jr, f. | 15 | 13 | m f and oc | 30 |

| No. on Roll. | Name and Occupation. |
|--------------|----------------------|
| 231 | Maxwell |
| 942 | Morris |
| 1005 j | Morgan |
| 7 j | Middle |
| 232 j | Maxwell |
| 1006 | Morgan |
| 1043 | Macdonald |
| 1044 j | Matheson |
| 1043 j | McNamee |
| 164 | McNamee |
| 775 | McCormick |
| 915 | McDonald |
| 913 j | McDonald |
| 740 j | McIlhenny |
| 741 j | McIlhenny |
| 163 | McNamee |
| 916 | McDonald |
| 352 j | McNamee |
| 824 j | O'Neil |
| 825 j | O'Neil |
| 105 j | O'Neil |
| 981 | Patrick |
| 739 j | Phillips |
| 827 | Patrick |

POLLING SUB-DIVISION No. 14.

71

| No. on Roll. | Name and Occupation. | Con. | Lot. | — | P.O. |
|--------------|-----------------------------------|------------|------------|--------------------------|------------|
| 231 | Maxwell, Thomas, f.. | 12 | 16 | m f and o | 10 |
| 942 | Morrison, George, f.. | 12 | 17 | m f and t | 10 |
| 1005 j | Morgan, Richard, f.. | 11 | 17 | m f and o | 10 |
| 7 j | Middleton, J W, f.. | 16 | 14 | m f and o | 9 |
| 232 j | Maxwell, John G, f.. | 12 | 16 | m f and o | 10 |
| 1006 | Morgan, Edward T, f.. | 11 | 17 | m f and oc | 10 |
| 1043 | Macdonald, John A, f.. | 10 | 19 | m f and oc | 24 |
| 1044 j | Mathers, Edwd S, f.. | 10 | 19 | m f and o | 24 |
| 1043 j | McNaughton, Pet, f.. | 10 | 17 | m f and o | 11 |
| 164 | McNair, Andrew, f.. | 13 | 13 | m f and oc | 10 |
| 775 | McComb, George, f.. | 15 | 18 | m f and o | 9 |
| 915 | McDonald, Jas, f.. | 13 | 21 | m f and oc | 10 |
| 913 j | McDonald, Arch, f.. | 13 | 19 | m f and t | 10 |
| 740 j | McIlhargey, Zach, f.. | 16 | 18 | m f and o | 9 |
| 741 j | McIlhargey, John, f.. | 16 | 19 | m f and o | 9 |
| 163 | McNair, David, f.. | 13 | 14 | m f and oc | 10 |
| 916 | McDonald, Jas D, f.. | 13 | 21 | m f and oc | 10 |
| 352 j | McNaughton, Malc'm | 10 | 15 | m f and o | 11 |
| 824 j | O'Neil, Alfred, f.. | {14 15} | {19 18} | {m f and o m f and o} | {10 10} |
| 825 j | O'Neil, Artemas, f.. | 15 | 19 | m f and o | 10 |
| 105 j | O'Neil, Arthur, f.. | 14 | 14 | m f and o | 10 |
| 981 | Patrick, Wm, f.. | 11 | 19 | m f and o | 10 |
| 739 j | Phinn, George, tile maker..... | 16 | 17 | m f and o | 9 |
| 827 | Paxton, James, f.. | 15 | 20 | m f and oc | 39 |

| No. on Roll. | Name and Occupation. | Con. | Lot. | — | P.O. |
|--------------|-------------------------|------------|----------------|------------------|------------|
| 8 j | Ryan, Nathaniel, f.. | 16 | 14 | m f and o | 9 |
| 79 j | Rowell, Chris, f.... | 15 | 13 | m f and o | 39 |
| 333 | Robson, James, f.. | {11 10} | {13 13, 16} | m f & o | 10 |
| 982 | Ryland, Geo F, f.. | {12 11} | {19 20} | {o m f and o} | {10 10} |
| 983 | Ryland, John, f.. | 11 | 20 | m f and oc | 10 |
| 334 | Robson, James L, f.. | 10 | 16 | m f and oc | 10 |
| 984 | Ryland, Charles, f.. | 11 | 20 | m f and oc | 10 |
| 43 | Stewart, Wm, f.... | 15 | 14 | m f and o | 9 |
| 44 | Stewart, Geo A, f.... | 15 | 14 | m f and oc | 9 |
| 106 j | Scott, Francis J, f.. | 14 | 13 | m f and o | 10 |
| 263 j | Stephens, Wm, f.... | 11 | 15 | m f and o | 10 |
| 865 | Shoebottom, T C, f.. | 14 | 19 | m f and o | 39 |
| 826 j | Shoebottom, J D, f.. | 15 | 20 | m f and o | 39 |
| 867 j | Shoebottom, Jos, f.. | 14 | 20 | m f and o | 39 |
| 45 | Stewart, Thos G, f.. | 15 | 14 | m f and oc | 9 |
| 866 | Shoebottom, Thos H, f.. | 14 | 19 | m f and oc | 39 |
| 42 j | Stanley, N J, f.... | 15 | 15 | m f and o | 9 |
| 213 | Sinclair, Thomas.. | {12 13} | {15 13} | m f and oc | 10 |
| 863 | Sale, Chas, schl tchr. | 14 | 17 | m f and oc | |
| 776 | Thompson, John, f.. | 15 | 20 | m f and o | 9 |
| 883 j | Tenent, John, f.... | 13 | 19 | m f and o | 10 |
| 777 | Thompson, Thos, f.. | 15 | 20 | m f and oc | 9 |
| 736 j | Thompson, Chas, f.. | 16 | 17 | m f and t | 9 |
| 737 j | Thompson, Wm, f.. | 16 | 17 | m f and t | 9 |

| No. on Roll. | Name and Occupation. | Con. | Lot. | — | P.O. |
|--------------|-----------------------|-------|-------|------------|------|
| 46 j | Walden, F H, f..... | 15 | 13 | m f and o | 9 |
| 10 j | Walden, Alf E, f.. | 15,16 | 13 | m f and o | 9 |
| 71 j | Weir, Samuel, f..... | 15 | 15 | m f and o | 10 |
| 74 j | Wilkin, Alex, f..... | 15 | 14 | m f and o | :0 |
| 76 j | Wilkin, John, f..... | 15 | 14 | m f and o | 30 |
| 183 j | White, Richard, f.. | 13 | 14 | m f and o | 10 |
| 864 j | Wilson, Alfred, f.... | 14 | 18 | m f and o | 10 |
| 912 | Wilson, Rev Robt.... | 13 | 17,18 | m f and oc | 10 |
| 136 j | Williams, Andrew, f.. | 14 | 13,14 | m f and t | 10 |
| 941 | Wright, H, f | 12 | 17 | m f and t | 10 |
| 137 | Williams, Andw, jr.. | 14 | 13,14 | m f and oc | |
| 742 j | Wilson, James..... | 16 | 20 | m f and o | 9 |
| 72 | Weir, Samuel L..... | 15 | 15 | m f and oc | 10 |
| 75 | Wilkin, Charles..... | 15 | 14 | m f and oc | 30 |

PART 2—Persons entitled to vote at Municipal Elections only.

| | | | | | |
|-----|-----------------------|---------------------------|----|--|------|
| 131 | Brumwell, Robt, f | { 13 15,16 } { 14 16 } | | | o 10 |
| 11 | Boyne, Geo, f..... | 16 | 13 | | o 6 |
| 206 | Brown, Mrs..... | 12 | 16 | | o 10 |
| 913 | Brownlee, Agnes.... | 13 | 19 | | o |
| 913 | Brownlee, Ellen.... | 13 | 19 | | o |
| 738 | Brabazon, Robert, f.. | 16 | 17 | | o 9 |
| 5 | Cole, Mrs | 16 | 15 | | o |
| 353 | Donaldson, Wm, f...10 | 13 | | | o 1 |
| 4 | Donnelly, James, f.. | 16 | 15 | | o |
| 216 | Dann, David, f..... | 12 | 13 | | o 10 |
| 268 | Ferguson, Mrs E.... | 11 | 13 | | o 5 |

9

| No. on Roll. | Name and Occupation. | Con. | Lot. | — | P.O. |
|--------------|------------------------------------|---------------------------|-------|---|------|
| 321 | Goulding, Chas, f.... | 11 | 16 | | o 10 |
| 887 | Hodgins, John R, f.. | 13 | 18 | | t 39 |
| 946 | Hodgins, John S, f | 12 | 21 | | o |
| 208 | Hobbs, R M, f.... | { 13 15,16 } { 14 17 } | | | o |
| 887 | Logan, John, f | 13 | 18 | | o |
| 163 | McNair, Mrs..... | 13 | 13,14 | | o 10 |
| 335 | McNaughton, Mal- colm, f | 10 | 15 | | o |
| 887 | McMahan, Mrs.... | 13,14 | 17 | | o |
| 1043 | McNaughton, Jas, f.. | 10 | 17 | | o |
| 736 | McLean, P..... | 16 | 17 | | o |
| 824 | O'Neil, James, f.... | { 14 19 } { 15 18 } | | | o 27 |
| 824 | Patrick, Joseph, f.... | 15 | 19 | | o 24 |
| 210 | Rowell, Arthur, policeman | 12 | 16 | | o 1 |

| No. on Roll. | |
|--------------|-------|
| 107 | Scott |
| 262 | Steph |
| 183 | Sincl |

73 Weir

| No. on Roll. | Name and Occupation. | Con. | Lot. | — | P.O. |
|--------------|-------------------------|------|------|---|------|
| 107 | Scott, Joseph L, f..... | 14 | 13 | | o 10 |
| 202 | Stephens, Chas, f..... | 11 | 15 | | o 1 |
| 183 | Sinclair, Mrs Jas ... | 13 | 13 | } | o 10 |
| | | 12 | 15 | | |
| 73 | Weir, Mrs John..... | 15 | 15 | | o |

PART 3—Persons entitled to vote at Elections to the Legislative Assembly only:

| No. on Roll. | Name and Occupation. | Con. | Lot. | — | P.O. |
|--------------|--|------|------|---|-------|
| 772 | Trothen, Robert, toll-gate keeper..... | 15 | 17 | | m f 9 |

P.O
o 10

t 39
o
o

o 10
o
o
o
o

o 27

o 24

o 1



I, James Grant, clerk of the Municipality of the Township of London, in the County of Middlesex, do hereby certify that parts one and three of the foregoing list constitute a correct list for the year 1898 of all persons appearing by the last Revised Assessment Roll of the said Municipality to be entitled to vote at Elections for Members of the Legislative Assembly ; and that parts one and two constitute a correct list for said year of all persons appearing by the said Roll to be entitled to vote at Municipal Elections in said Municipality ; and I hereby call upon all electors to examine the said list, and if any omissions or other errors are perceived therein, to take immediate proceedings to have the said errors corrected according to law.

JAMES GRANT,

Clerk of the Municipality of the Township of London.

Dated this 9th day of August, 1898.

Number of Jurors—(926) Nine hundred and twenty-six.

