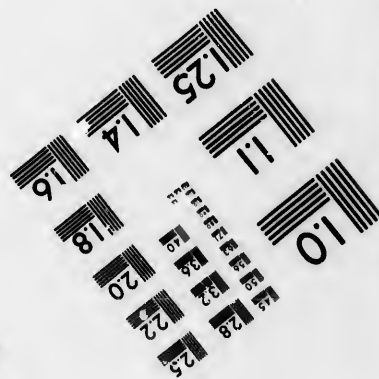
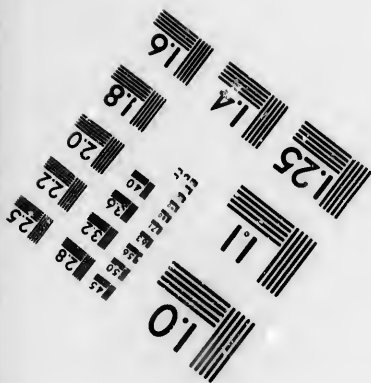
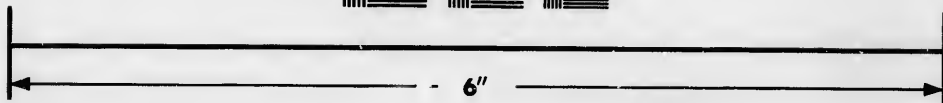
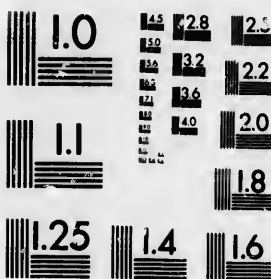

**IMAGE EVALUATION
TEST TARGET (MT-3)**



**Photographic
Sciences
Corporation**

23 WEST MAIN STREET
WEBSTER, N.Y. 14580
(716) 872-4503

**CIHM/ICMH
Microfiche
Series.**

**CIHM/ICMH
Collection de
microfiches.**



Canadian Institute for Historical Microreproductions / Institut canadien de microreproductions historiques

© 1986

The copy filmed here has been reproduced thanks to the generosity of:

Department of Rare Books
and Special Collections,
McGill University, Montreal.

The images appearing here are the best quality possible considering the condition and legibility of the original copy and in keeping with the filming contract specifications.

Original copies in printed paper covers are filmed beginning with the front cover and ending on the last page with a printed or illustrated impression, or the back cover when appropriate. All other original copies are filmed beginning on the first page with a printed or illustrated impression, and ending on the last page with a printed or illustrated impression.

The last recorded frame on each microfiche sheet contain the symbol \rightarrow (meaning "CONTINUED"), or the symbol ∇ (meaning "END"), whichever applies.

Maps, plates, charts, etc., may be filmed at different reduction ratios. Those too large to be entirely included in one exposure are filmed beginning in the upper left hand corner, left to right and top to bottom, as many frames as required. The following diagrams illustrate the method:

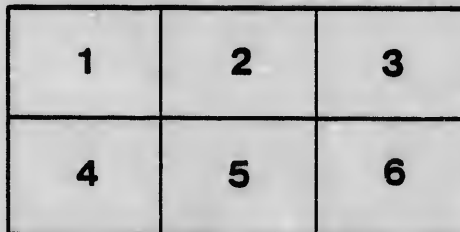
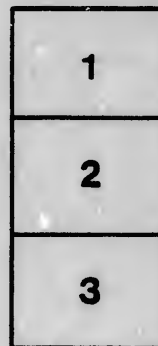
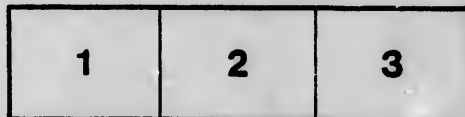

L'exemplaire filmé fut reproduit grâce à la générosité de:

Department of Rare Books
and Special Collections,
McGill University, Montreal.

Les images suivantes ont été reproduites avec le plus grand soin, compte tenu de la condition et de la netteté de l'exemplaire filmé, et en conformité avec les conditions du contrat de filmage.

Les exemplaires originaux dont la couverture en papier est imprimée sont filmés en commençant par le premier plat et en terminant soit par la dernière page qui comporte une empreinte d'impression ou d'illustration, soit par le second plat, selon le cas. Tous les autres exemplaires originaux sont filmés en commençant par la première page qui comporte une empreinte d'impression ou d'illustration et en terminant par la dernière page qui comporte une telle empreinte.

Un des symboles suivants apparaîtra sur la dernière image de chaque microfiche, selon le cas: le symbole \rightarrow signifie "A SUIVRE", le symbole ∇ signifie "FIN".

Les cartes, planches, tableaux, etc., pouvant être filmés à des taux de réduction différents. Lorsque le document est trop grand pour être reproduit en un seul cliché, il est filmé à partir de l'angle supérieur gauche, de gauche à droite, et de haut en bas, en prenant le nombre d'images nécessaire. Les diagrammes suivants illustrent la méthode.

rrata
o

pelure,
à

THE CITIZENS INSURANCE COMPANY

LIST OF SHAREHOLDERS

BY-LAW.—23rd. "The shares of this Company upon which balance shall have been called up or not, shall only be transferred and acknowledged by the Company after notice of the name to whom such transfer is intended to be made shall have been given and such transfer has been approved by the Board of Directors, and no transfer shall be recognized by the Company, or shall be recognized by the Company."

Name.	Residence.	Amount Subscribed for.	
		\$	
Allan, Estate late Sir Hugh.....	Montreal	50,100	Jette, Hon.
Allen, Andrew.....	do	50,000	Jacques Car
Abbott, Harry.....	do	8,300	Kay, Fred.
Abbott, Hon. J. J. C.....	do	25,000	Lyman, Ho
Anderson, Robert.....	do	10,000	Laberge, E
Allard, Louis.....	do	2,500	Laveille, J
Archambault, Louis.....	L'Assomption	5,000	Laurier, H
Archambault, Mrs. Achille.....	do	2,000	Latravers,
Archambault, Tancrede.....	do	5,000	Lamy, Th
Archambault, Alexander.....	do	5,000	Labine, Ju
Archambault, Francois.....	do	5,000	Leblanc S
Archambault, Camille.....	do	3,000	Lambert, H
Archambault, Hermine.....	do	1,000	Molson, J.
Archambault, Sara.....	do	1,000	Moore, Est
Aikins, Hon. J. C.....	Toronto	1,000	Masson, E
Bertinelot, Hon. Judge.....	Montreal	10,000	Millard, R
Brydges, Charles J.....	do	33,300	Mercier, Jo
Bishop Bourget.....	do	10,000	Martin, M
Bellemare, Raphael.....	do	5,000	Mallette, I
Brush, George.....	do	10,000	Munro, Es
Barbeau, E. J.....	do	5,000	Mathieu, E
Bryson, Estate late Thomas M....	do	5,000	Mercie, F
Blackman, Charles S.....	do	5,000	Major, Geo
Beaudry, F. X.....	do	25,000	Moss, Geo
Bastien, B.....	do	2,500	MacDonal
Biron, Jean B.....	do	5,000	Mackay, E
Bigue, Victoria.....	Ottawa	1,000	McCarthy,
Beauchamp, F. X.....	Montreal	2,500	McCarthy,
Bellerose, Hon. J. B.....	St. Vincent de Paul.	1,000	McDougal
Bourque, Joseph.....	Henryville.....	1,000	McNaught
Bruce, Charles.....	St. Zotique.....	2,500	McGoun, A
Bramley, Estate G. H.....	Sorel.....	1,000	McGarvey,
Bramley, Christina.....	do	1,000	McNally,
Beaulieu, C. H.....	do	3,000	McConvill
Brazeau, Casimir, sen.....	Montreal	5,000	McKenzie,
Brazeau, Casimir, jun.....	do	5,000	McKenzie,
Beaudoin, Camille.....	do	2,500	McCord, E
Brosseau, H. H.....	do	1,000	McSweene
Belisle, T. G.....	do	2,500	Nelson, E
Blondin, Achille.....	Becancour	2,000	O'Leary, E
Baldwin, W. H.....	Quebec	1,000	Proctor, C
Brunet, Estate Joseph.....	Montreal	5,000	Pallascio,

INSURANCE COMPANY.

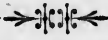

SHAREHOLDERS.

Company upon which any balance remains unpaid, whether such shall only be transferred, and transfers thereof shall only be recognized after notice of the name, residence, and occupation of the person made shall have been given to the Secretary, and after the intended transfer has been approved by the Board of Directors; and until such notice has been given, no transfer shall be allowed to be entered upon the books of the Company."

Amount Subscribed for.	Name.	Residence.	Amount Subscribed for.
\$			\$
50,100	Jette, Hon. L. A.....	do	5,000
50,000	Jacques Cartier Bank	do	10,000
8,300	Kay, Fred. W.....	do	35,000
25,000	Lyman, Henry	do	10,000
10,000	Laberge, Estate A, et fils.....	do	2,500
2,500	Laveille, Joseph.....	do	5,000
5,000	Laurier, Hon. Wilfred.....	Ottawa.....	1,000
2,000	Latravers, Regis.....	Sorel	1,000
5,000	Lamy, Thos.....	Yamachiche.....	1,000
5,000	Labine, Jules.....	Montreal	5,000
5,000	Leblanc & Cassidy, Estate of.....	do	5,000
3,000	Lambert, Frs. X.....	Ottawa.....	1,000
1,000	Molson, J. H. R.....	Montreal	5,000
1,000	Moore, Estate late Luke.....	do	10,000
1,000	Masson, Estate Damase.....	do	10,000
10,000	Millard, Robert.....	do	10,000
33,300	Mercier, Joseph.....	do	5,000
10,000	Martin, Moise.....	do	5,000
5,000	Mallette, L. Z	do	2,500
10,000	Munro, Estate Daniel	do	5,000
5,000	Mathieu, Euclide	do	2,500
5,000	Mercie, Felix.....	do	2,500
5,000	Major, George W., M.D	do	1,000
25,000	Moss, Geo. W	do	4,000
2,500	MacDonald, Duncan	do	10,000
5,000	Mackay, Estate Joseph.....	do	10,000
1,000	McCarthy, D. and J.....	Sorel.....	15,000
2,500	McCarthy, Catherine E.....	do	6,000
1,000	McDougall, James.....	Montreal	5,000
1,000	McNaughton, Estate William.....	do	10,000
2,500	McGoun, Arch'd.....	do	5,500
1,000	McGarvey, Owen.....	do	5,000
1,000	McNally, W. H.....	Port Dover.....	1,000
3,000	McConville, Edward.....	Joliette.....	1,000
5,000	McKenzie, Thomas.....	Sorel.....	2,000
5,000	McKenzie, Chas. H.....	do	2,000
2,500	McCord, Estate A. T., senr	Toronto.....	1,000
1,000	McSweeney, Wm. B	Halifax	5,000
2,500	Nelson, Estate H. A	Montreal	10,000
2,000	O'Leary, Patrick, M.D	do	1,000
1,000	Proctor, Chas. D	do	10,000
5,000	Pallascio, G	do	5,000

Bruce, Charles.....	St. Zotique.....	2,500
Bramley, Estate G. H.....	Sorel.....	1,000
Bramley, Christina.....	do.....	1,000
Beaulieu, C. H.....	do.....	3,000
Brazeau, Casimir, sen.....	Montreal.....	5,000
Brazeau, Casimir, jun.....	do.....	5,000
Beaudoin, Camille.....	do.....	2,500
Brosseau, H. H.....	do.....	1,000
Belisle, T. G.....	do.....	2,500
Blondin, Achille.....	Becancour.....	2,000
Baldwin, W. H.....	Quebec.....	1,000
Brunet, Estate Joseph.....	Montreal.....	5,000
Beliveau, Estate late L. J.....	do.....	10,000
Beaudry, Estate late J. B.....	do.....	5,000
Corse, Norton B.....	Montreal.....	10,000
Cramp, Thomas.....	do.....	10,000
Cantin, Augustin.....	do.....	10,000
Cassidy, John L.....	do.....	10,000
Choquet, A.....	do.....	1,000
Chevalier, Moise.....	L'Assomption.....	2,000
Chinic, Eugene.....	Quebec.....	1,000
Campbell, Estate late Colin.....	Montreal.....	5,000
Craik, Robert, M.D.....	Montreal.....	5,000
Donnelly, James.....	do.....	10,000
David, Moses E.....	do.....	5,000
Desmarteau, N. B.....	Montreal.....	10,000
Day, John J.....	do.....	10,000
Dorion, P. A. A.....	do.....	5,000
Dubord, A.....	do.....	5,000
DeBassano, The Marchioness.....	France.....	7,000
Dufort, Estate of late Denis.....	Montreal.....	2,500
Dupras, Calixte.....	do.....	5,000
Dupuis, Francois.....	do.....	5,000
Desjardins, L. A. E., M.D.....	do.....	5,000
Duplessis, Mrs. A. A.....	Ottawa.....	1,500
Dupuis, Pierre.....	Montreal.....	5,000
Dube, Alphonse.....	Montreal.....	2,000
Deblois, Estate O.....	do.....	5,000
Evans, Mrs. Margaret.....	Montreal.....	10,000
Ewing, S. H. & A. S.....	do.....	1,000
Ennis, F. H.....	Ottawa.....	1,000
Fletcher, John.....	Rigaud.....	2,500
Foley, M. S.....	Montreal.....	10,000
Fauteux, Pierre A.....	Montreal.....	10,000
Francis, Wm.....	do.....	5,000
Fraser, Estate late Hugh.....	do.....	10,000
Fisiauit, H. A.....	Ottawa.....	1,000
Filteau, Louis H.....	do.....	1,000
Forneret, Estate Chas. A.....	Berthier.....	5,000
Greene, E. K.....	Montreal.....	10,000
Galarneau, P. M.....	do.....	5,000
Gravel et Freres.....	do.....	5,000
Gravel, Joseph O.....	do.....	5,000
Gravel, J. O., (in trust).....	do.....	10,000
Girard, Hon. M.....	Winnipeg.....	1,000
Guilbault, Louis.....	L'Assomption.....	1,000
Hopkins, E. M.....	London, Eng.....	28,300
Henderson, David H.....	Montreal.....	2,500
Hudon, Estate Ephrem.....	do.....	5,000
Hari, Gerald E.....	do.....	5,000
Joseph, Jesse.....	do.....	10,000
Jodoin, Estate Amable, jun.....	do.....	10,000

McLaughlin
McCoun, A
McGarvey,
McNally,
McConvill
McKenzie,
McKenzie,
McCord, E
McSweeney
Nelson, Es
O'Leary, I
Proctor, C
Pallascio,
Poupart, J
Provost, A
Prefontaine
Pariseau, L
Prevost, E
Pratt, Est
Rodier, Es
Roy, Adol
Rodier, C
Rae, Jacks
Rolland, J
Rolland, J
Rolland, S
Ramsay, A
Rodier, P
Rasthoul,
Reekie, Es
Russell, Es
Rosa, Jose
Richard, I
Renaud, E
Renaud, J
Robillard,
Shepherd,
Sache, Wr
Stephen, C
Smith, Wr
Starnes, H
St. Charles
Scholes, F
Scholes, H
Smith, Ho
Sutton, Th
Trudel, E
Tourville,
Tempest, J
Turnbull,
Villeneuve
Valois, Es
Valois, Es
Vinet, Fab
Vezina, F
Workman,
Wilson, Es
Wilson, T
Whinfield,
Walker, E
Wilson, Es
Warner, E

1,000	McLaughlin, Estate William	do	10,000
2,500	McGoun, Arch'd	do	5,500
1,000	McGarvey, Owen	do	5,000
1,000	McNally, W. H.	Port Dover	1,000
3,000	McConville, Edward	Joliette	1,000
5,000	McKenzie, Thomas	Sorel	2,000
5,000	McKenzie, Chas. H.	do	2,000
2,500	McCord, Estate A. T., senr	Toronto	1,000
1,000	McSweeney, Wm. B.	Halifax	5,000
2,500	Nelson, Estate H. A.	Montreal	10,000
2,000	O'Leary, Patrick, M.D.	do	1,000
1,000	Proctor, Chas. D.	do	10,000
5,000	Pallascio, G.	do	5,000
10,000	Poupart, Joseph	do	5,000
5,000	Provost, Arthur	do	5,000
10,000	Prefontaine, Toussaint	do	2,500
10,000	Pariseau, Damase	do	2,500
10,000	Prevost, Estate late Amable	do	5,000
10,000	Pratt, Estate late John	do	20,100
1,000	Rodier, Estate late Hon. C. S.	do	10,000
2,000	Roy, Adolphe	do	43,300
1,000	Rodier, C. S.	do	9,000
5,000	Rae, Jackson	do	5,000
5,000	Rolland, J. B.	do	5,000
10,000	Rolland, J. D.	do	1,000
5,000	Rolland, S. J. B.	do	1,000
10,000	Ramsay, Alexander	do	5,000
10,000	Rodier, P. A.	do	1,700
5,000	Rasthoul, A.	do	1,600
5,000	Reekie, Estate R. Jas.	do	10,000
7,000	Russell, Estate late Alex.	Ottawa	1,000
2,500	Rosa, Joseph	Quebec	1,000
5,000	Richard, Edward	L'Assomption	4,000
5,000	Renaud, Estate late J. W.	Joliette	2,500
5,000	Renaud, J. B.	Quebec	1,000
1,500	Robillard, U. J.	Beauharnois	2,000
5,000	Shepherd, R. W.	Montreal	10,000
2,000	Sache, Wm.	do	8,300
5,000	Stephen, George	do	9,000
10,000	Smith, Wm.	do	10,000
1,000	Starnes, Hon. Hy.	do	8,300
1,000	St. Charles, F. X.	do	5,000
2,500	Scholes, Francis	do	10,000
10,000	Scholes, H. H.	Montreal	7,500
5,000	Smith, Hon. D. A.	do	5,000
5,000	Sutton, Thomas	do	1,000
10,000	Trudel, E. H., M.D.	do	5,000
1,000	Tourville, Louis	do	5,000
1,000	Tempest, J. W.	do	5,000
5,000	Turnbull, John	do	1,000
10,000	Villeneuve, Nazaire	do	10,000
5,000	Valois, Estate Narcisse	do	5,000
5,000	Valois, Estate Jude	do	2,900
5,000	Vinet, Fabien	Sault au Recollet	5,000
10,000	Vezina, Frs.	Quebec	1,000
1,000	Workman, Thomas	Montreal	10,000
1,000	Wilson, Estate Andrew	do	5,000
28,300	Wilson, Thomas	do	10,000
2,500	Whinfield, W. A.	do	5,000
5,000	Walker, Estate Alexander	do	8,300
5,000	Wilson, Estate late Hon. C.	do	5,000
10,000	Warner, Estate late George W.	do	5,000
10,000			
		Total	1,188,000

433



