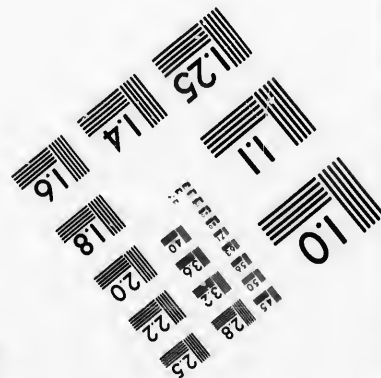
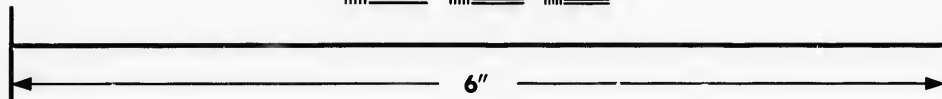
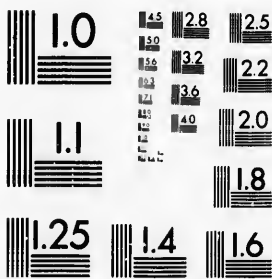

**IMAGE EVALUATION
TEST TARGET (MT-3)**



**Photographic
Sciences
Corporation**

23 WEST MAIN STREET
WEBSTER, N.Y. 14580
(716) 872-4503

15 28 25
16 32
18 22
20

**CIHM/ICMH
Microfiche
Series.**

**CIHM/ICMH
Collection de
microfiches.**



Canadian Institute for Historical Microreproductions / Institut canadien de microreproductions historiques

10
11

© 1986

Technical and Bibliographic Notes/Notes techniques et bibliographiques

The Institute has attempted to obtain the best original copy available for filming. Features of this copy which may be bibliographically unique, which may alter any of the images in the reproduction, or which may significantly change the usual method of filming, are checked below.

L'Institut a microfilmé le meilleur exemplaire qu'il lui a été possible de se procurer. Les détails de cet exemplaire qui sont peut-être uniques du point de vue bibliographique, qui peuvent modifier une image reproduite, ou qui peuvent exiger une modification dans la méthode normale de filmage sont indiqués ci-dessous.

- Coloured covers/
Couverture de couleur
- Covers damaged/
Couverture endommagée
- Covers restored and/or laminated/
Couverture restaurée et/ou pelliculée
- Cover title missing/
Le titre de couverture manque
- Coloured maps/
Cartes géographiques en couleur
- Coloured ink (i.e. other than blue or black!/
Encre de couleur (i.e. autre que bleue ou noire)
- Coloured plates and/or illustrations/
Planches et/ou illustrations en couleur
- Bound with other material/
Relié avec d'autres documents
- Tight binding may cause shadows or distortion along interior margin/
Lare liure serrée peut causer de l'ombre ou de la distorsion le long de la marge intérieure
- Blank leaves added during restoration may appear within the text. Whenever possible, these have been omitted from filming/
Il se peut que certaines pages blanches ajoutées lors d'une restauration apparaissent dans le texte, mais, lorsque cela était possible, ces pages n'ont pas été filmées.
- Additional comments:
Commentaires supplémentaires:
- Coloured pages/
Pages de couleur
- Pages damaged/
Pages endommagées
- Pages restored and/or laminated/
Pages restaurées et/ou pelliculées
- Pages discoloured, stained or foxed/
Pages décolorées, tachetées ou piquées
- Pages detached/
Pages détachées
- Showthrough/
Transparence
- Quality of print varies/
Qualité inégale de l'impression
- Includes supplementary material/
Comprend du matériel supplémentaire
- Only edition available/
Seule édition disponible
- Pages wholly or partially obscured by errata slips, tissues, etc., have been refilmed to ensure the best possible image/
Les pages totalement ou partiellement obscurcies par un feuillet d'errata, une pelure, etc., ont été filmées à nouveau de façon à obtenir la meilleure image possible.

This item is filmed at the reduction ratio checked below/
Ce document est filmé au taux de réduction indiqué ci-dessous.

10X	14X	18X	22X	26X	30X
<input type="checkbox"/>	<input type="checkbox"/>	<input checked="" type="checkbox"/>	<input type="checkbox"/>	<input type="checkbox"/>	<input type="checkbox"/>
12X	16X	20X	24X	28X	32X

The copy filmed here has been reproduced thanks to the generosity of:

Archives of Ontario
Toronto

The images appearing here are the best quality possible considering the condition and legibility of the original copy and in keeping with the filming contract specifications.

Original copies in printed paper covers are filmed beginning with the front cover and ending on the last page with a printed or illustrated impression, or the back cover when appropriate. All other original copies are filmed beginning on the first page with a printed or illustrated impression, and ending on the last page with a printed or illustrated impression.

The last recorded frame on each microfiche shall contain the symbol \rightarrow (meaning "CONTINUED"), or the symbol ∇ (meaning "END"), whichever applies.

Maps, plates, charts, etc., may be filmed at different reduction ratios. Those too large to be entirely included in one exposure are filmed beginning in the upper left hand corner, left to right and top to bottom, as many frames as required. The following diagrams illustrate the method:

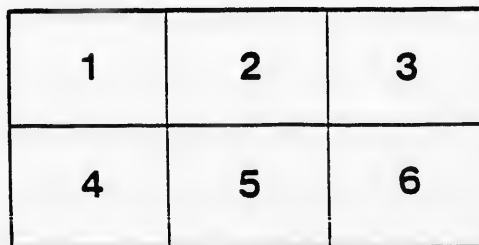
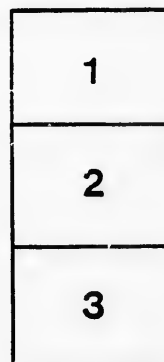

L'exemplaire filmé fut reproduit grâce à la générosité de:

Archives of Ontario
Toronto

Les images suivantes ont été reproduites avec le plus grand soin, compte tenu de la condition et de la netteté de l'exemplaire filmé, et en conformité avec les conditions du contrat de filmage.

Les exemplaires originaux dont la couverture en papier est imprimée sont filmés en commençant par le premier plat et en terminant soit par la dernière page qui comporte une empreinte d'impression ou d'illustration, soit par le second plat, selon le cas. Tous les autres exemplaires originaux sont filmés en commençant par la première page qui comporte une empreinte d'impression ou d'illustration et en terminant par la dernière page qui comporte une telle empreinte.

Un des symboles suivants apparaîtra sur la dernière image de chaque microfiche, selon le cas: le symbole \rightarrow signifie "A SUIVRE", le symbole ∇ signifie "FIN".

Les cartes, planches, tableaux, etc., peuvent être filmés à des taux de réduction différents. Lorsque le document est trop grand pour être reproduit en un seul cliché, il est filmé à partir de l'angle supérieur gauche, de gauche à droite, et de haut en bas, en prenant le nombre d'images nécessaire. Les diagrammes suivants illustrent la méthode.

errata
l to
t
e pelure.
on à



VOTERS' LIST--1882.

Municipality of Nassagaweya.

Polling Sub-division No. 1, comprising Lots ONE to TEN, inclusive, across the whole Township.

PART I.—Persons entitled to vote at both Municipal Elections and Elections to the Legislative Assembly and House of Commons.

No. on Roll.	NAME.	Jurors.	LOT.	Con. or Street.	Owner, Tenant, Occupant or Farmer's Son.	P. O. Address.
95	Agnew, William	J	6	2	Owner	2
	" "		part west half 5	3	Tenant	
	" "		part west half 4	2	"	
96	Agnew, George		part west half 5	3	Owner	
389	Allan, George	J	east half 8	5	Owner	2
390	Alexander, William	J	east half 10	5	Owner	11
452	Alexander, Adam	J	4	6	Owner	11
518	Allan, Charles	J	east half 1	6	Tenant	11
555	Anderson, Joseph	J	6	7	Owner	11
88	Borman, James	J	west half 1	2	Owner	14
89	Borman, George		west half 1	2	Farmer's Son	14
105	Burns, John A.	J	W $\frac{1}{2}$ of W $\frac{1}{2}$ 10	2	Owner	2
192	Blacklock, Peter	J	part east half 6	3	Owner	2
202	Burns, William	J	east half 9	3	Owner	2
276	Black, Peter	J	N W $\frac{1}{2}$ of W $\frac{1}{2}$ 2	4	Pt Owner	2
277	Black, William	J	part west half 3	4	Pt Owner	2
278	Black, John	J			Pt Owner	2
286	Buck, James		part west half 6	4	Occupant	2
521	Blacklock, Henry		part east half 1	7	Tenant	11
522	Brookmeyers, William		part east half 1	7	Tenant	11
11	Campbell, John	J	part east half 4	1	Owner	2
	" "		part west half 4	2	"	
21	Campbell, James		W west half 9	1	Owner	13
184	Cairns, Samuel	J	S east half 4	3	Owner	2
185	Cairns, Richard	J	S east half 4	3	Farmer's Son	2
197	Currie, David	J	S E $\frac{1}{2}$ of E $\frac{1}{2}$ 8	3	Tenant	2
198	Currie, George	J	N W of E $\frac{1}{2}$ 8	3	Owner	2
279	Callahan, Patrick		W C 3	4	Owner	2
293	Cameron, John	J	part west-half 6	4	Owner	2
298	Congdon, Samuel, sr.		part east-half 7	4	Owner	2
303	Congdon, Samuel, jr.		part west-half 8	4	Tenant	2
305	Clayton, George		part west-half 9	4	Occupant	2
306	Cardinell, Orlando		part west-half 9	4	Tenant	2
376	Chapman, Ephraim	J	west-half 3	5	Owner	2
	" "		part east-half 3	4	Occupant	
378	Christie, David D.	J	part east-half 4	5	Owner	9
379	Christie, Thomas	J	" "	5	Owner	9
453	Carroll, Robert		part east-half 4	6	Tenant	12
458	Campbell, Duncan, sr.		east-half 7	6	Owner	11
459	Campbell, Peter	J	S E half of E $\frac{1}{2}$ 8	6	Owner	11
460	Caldwell, William		west-half 8	6	Owner	11

POLLING SUBDIVISION No. 1.

No. on Roll.	NAME.	Juro.	LOT.	Con. or Street.	Owner, Tenant, Occupant, or Farmer's Son.	P. O. Address
461	Carradice, David	J	east half 9	6	Owner	11
462	Carradice, William	J	east half 9	6	Farmer's Son	11
539	Campbell, Dnncean jr.	J	west half 8	7	Owner	11
	"	J	N W $\frac{1}{2}$ of E $\frac{1}{2}$ 8	6	"	
540	Campbell, Robert	J	"	7	Owner	11
2	Dennis, George	J	west half 1	1	Tenant	14
3	Daly, George	J	west half 2	1	Tenant	14
176	Donaldson, Samuel	J	N W $\frac{1}{2}$ of E $\frac{1}{2}$ 2	3	Owner	2
179	Donaldson, John	J	N C 3	3	Owner	2
454	Dunspangh, William	J	part east half 4	6	Tenant	12
541	Dixon, Absalom	J	E part W $\frac{1}{2}$ 10	7	Owner	11
542	Dixon, Elijah	J	east half 10	7	Owner	11
14	Elliott, William	J	5	1	Owner	2
195	Easterbrook, William	J	part east half 6	3	Owner	2
	"	J	part west half 6	4	"	2
203	Elliott, George	J	east half 10	3	Owner	2
271	Elliott, George	J	east half 1	4	Owner	2
282	Easterbrook, James	J	part west half 4	4	Owner	2
387	Elliott, William	J	west half 7	5	Owner	11
388	Elliott, Thomas	J	east half 7	5	Owner	11
450	Elliott, Andrew	J	2	6	Owner	11
	"	J	east half 3	6	"	11
	"	J	west half 2	7	"	11
	"	J	part west half 3	7	"	11
450	Elliott, William	J	2	6	Farmer's Son	11
93	Fraser, David	J	east half 5	2	Owner	2
	"	J	east half 4	2	"	2
94	Fraser, William	J	east half 5	2	Farmer's Son	2
384	Fraser, Simon	J	west half 6	5	Tenant	2
10	Gray, Francis	J	E $\frac{1}{2}$ of W $\frac{1}{2}$ 4	1	Tenant	13
23	Gunston, William J.	J	east half 8	1	Tenant	2
178	Gordon, James	J	part east half 3	3	Owner	2
297	Grieve, Charles	J	part west half 7	4	Tenant	2
1	Hinton, Anthony	J	east half 1	1	Owner	14
13	Hopkinson, Thomas	J	part east half 4	1	Owner	14
90	Hunter, James	J	east half 1	2	Owner	2
91	Hunter, Dennis	J	east half 1	2	Occupant	2
173	Harris, Hugh	J	east half 1	3	Owner	2
175	Harris, John	J	west half 2	3	Owner	2
	"	J	east half 2	3	Tenant	2
272	Henderson, John	J	E $\frac{1}{2}$ of W $\frac{1}{2}$ 1	4	Owner	2
275	Hunter, Francis	J	S E $\frac{1}{2}$ of W $\frac{1}{2}$ 2	4	Owner	2
	"	J	S E $\frac{1}{2}$ of E $\frac{1}{2}$ 2	2	"	2
377	Hilson, William	J	part west half 4	5	Owner	2
451	Henderson, David	J	west half 3	6	Owner	9
527	Hatton, John S.	J	part east half 3	7	Owner	11
531	Hamilton, James	J	part west half 4	7	Tenant	11
538	Hanly, John	J	7	7	Tenant	11
9	Ingles, James	J	pt W and pt E $\frac{1}{2}$ 3	1	Owner	2
	"	J	S E $\frac{1}{2}$ of W $\frac{1}{2}$ 4	1	"	2

No. on Roll.

7

8

308

15

280

285

290

291

16

17

20

21

25

193

289

18

19

196

294

295

299

307

374

375

381

386

455

537

539

92

99

100

101

104

174

180

186

187

188

189

199

200

201

204

296

382

383

456

457

POLLING SUBDIVISION No. 1.

No. on Roll	NAME.	Jurors.	LOT.	Con. or Street.	Owner, Tenant, Occupant or Farmer's Son.	P. O. Address
11	7 Johnston, Benjamin	J	part east half 3	1	Owner	13
11	8 Johnston, Trueman	J	pt E $\frac{1}{2}$ & pt W $\frac{1}{2}$ 3	1	Owner	13
11	308 Johnston, James	J	S E $\frac{1}{2}$ of W $\frac{1}{2}$ 10	4	Tenant	2
11	"	J	N W $\frac{1}{2}$ of W $\frac{1}{2}$ 10	4	Owner	
14	15 Kirk, Patrick	J	5	1	Tenant	2
14	280 King, John G.	J	east calf 2	1	Owner	2
2	"	J	part east half 7	4	"	
2	285 Kievell, James	J	part E $\frac{1}{2}$ 5 and 6	4	Owner	2
2	290 Kidney, James	J	part west half 6	4	Owner	2
12	291 Kidney, William J.	J	part west half 6	4	Tenant	2
11						
11	16 Lynn, William	J	west half 6	1	Owner	13
2	17 Lynn, Joseph	J	part east half 6	1	Owner	13
2	20 Laking John	J	part west half 7	1	Owner	13
2	21 Laking, James	J	part west half 7	1	Farmer's son	13
2	25 Lamb, John	J	E $\frac{1}{2}$ of W $\frac{1}{2}$ 9	1	Owner	3
2	193 Little, William	J	part east half 6	3	Owner	2
2	"	J	part west half 6	4	"	
11	289 Lister, Samuel R.	J	part west half 20	4	Owner	2
11						
11	18 May, Samuel	J	part east half 7	1	Owner	2
11	19 May, Thomas	J	part east half 7	1	Tenant	2
11	196 Menzies, James	J	part east half 6	3	Owner	2
11	294 Mason, John	J	part west half 6	4	Owner	2
11	295 Mason, Thomas A.	J	part east half 6	3	Owner	2
11	299 Menzies, Peter	J	part east half 7	4	Owner	2
2	307 Myers, Elijah	J	N W $\frac{1}{2}$ of W $\frac{1}{2}$ 7	4	Owner	2
2	374 Menzies, Robert	J	east half 3	5	Owner	2
2	375 Menzies, William	J	east half 3	5	Tenant	2
2	"	J	part east half 7	4	Owner	2
2	381 Mahon, James	J	east half 5	5	Owner	2
2	386 Myers, Richard	J	east half 6	5	Farmer's son	2
13	455 Moffatt, James	J	E $\frac{1}{2}$ 5	6	Owner	2
2	537 Murray, John	J	7	7	Owner	11
2	539 Murray, James	J	7	7	Owner	11
2						
14	92 McKinley, Charles	J	west half 2	2	Tenant	14
14	99 McPhail, William	J	east half 8	2	Owner	2
14	100 McPhail, Alexander	J	west half 8	2	Owner	2
2	101 McIntyre, Donald	J	west half 9	2	Owner	2
2	104 McLennan, Alexander	J	part east half 10	2	Owner	2
2	174 McMillan, James	J	west half 1	3	Owner	2
2	180 McGibbon, Duncan	J	part east half 3	3	Owner	11
2	186 McCurdy, James	J	N west half 4	3	Tenant	2
2	187 McMullen, Neil	J	part east half 5	3	Owner	2
2	188 McLaren, Peter	J	part west half 6	3	Tenant	2
2	"	J	part east half 5	3	Pt Owner	
2	189 McLaren, Alexander	J	part west half 6	3	Owner	
9	199 McPhee, Colin	J	part west half 8	3	Owner	19
11	200 McPherran, Thomas	J	part west half 8	3	Tenant	2
11	201 McEwen, Donald	J	west half 9	3	Occupant	2
11	204 McPhail, Colin	J	west half 10	3	Owner	2
11	"	J	part east half 10	2	"	
2	296 McElravy, George	J	part west half 6	4	Owner	2
2	382 McDowell, James	J	part west half 5	5	Owner	2
2	383 McDowell, Charles	J	part west half 5	5	Farmer's son	2
2	456 McGibbon, John	J	6	6	Owner	2
2	457 McGibbon, Archibald	J	6	6	Tenant	2

No. on Roll	NAME.	Jurors.	LOT.	Con. or Street.	Owner, Tenant, Occupant, or Farmer's Son.	P. O. Address
182	Preston, Robert	J	part west half 3	3	Owner	2
183	Preston, Lewis	J	" "		Owner	2
372	Patterson, William	J	east half 1	5	Owner	11
523	Peddie, David	J	east half 2	7	Owner	11
524	Peddie, James, senr	J	part S E $\frac{1}{2}$ of E $\frac{1}{2}$ 3	7	Owner	11
525	Peddie, James jr.	J	east half 2	7	Farmer's son	11
529	Pollock, George	J	E C 4	7	Owner	11
"	"		part west half 3	7	Owner	11
532	Parson, Robert	J	part west half 4	7	Tenant	11
6	Roberts, Morris	J	part east half 2	1	Owner	2
"	"		" "	1	Tenant	
97	Reid, Peter	J	7	2	Owner	2
78	Reid, James	J	7	2	Tenant	2
"	"		west half 7	3	Tenant	
102	Reid, Charles	J	east half 9	2	Part owner	2
"	"		part west half 8	3	Tenant	
103	Reid, Duncan D.	J	part west half 8	3	Owner	2
190	Reid, William	J	part W $\frac{1}{2}$ of E $\frac{1}{2}$ 6	3	Owner	2
"	"		east half 7	3	Owner	
449	Redpath, Peter	J	west half 1	6	Tenant	2
520	Robertson, Duncan	J	part east half 1	7	Tenant	11
519	Robertson, David	J	part east half 1	7	Owner	11
526	Richardson, Andrew	J	part east half 3	7	Owner	11
177	Smith, Joseph	J	S E $\frac{1}{2}$ of E $\frac{1}{2}$ 3	3	Owner	2
181	Stewart, Edward	J	part east half 3	3	Occupant	2
273	Stokes, James	J	W $\frac{1}{2}$ of W $\frac{1}{2}$ 1	4	Owner	2
274	Stokes, Thomas	J	W $\frac{1}{2}$ of W $\frac{1}{2}$ 1	4	Farmer's son	2
288	Smitton, Robert	J	part west half 6	4	Owner	2
301	Shortreed, Robert sen.	J	S $\frac{1}{2}$ and E $\frac{1}{2}$ 8	4	Owner	2
302	Shortreed, Robert jr.	J	S $\frac{1}{2}$ and E $\frac{1}{2}$ 8	4	Farmer's son	2
307	Schram, Lewis	J	N W $\frac{1}{2}$ of W $\frac{1}{2}$ 9	4	Tenant	2
"	"		N W $\frac{1}{2}$ of W $\frac{1}{2}$ 7	4	"	
516	Scott, John	J	west half 1	7	Owner	11
517	Scott, David D.	J	west half 1	7	Tenant	11
530	Scott, David	J	part east half 4	7	Owner	11
"	"		E $\frac{1}{2}$ and pt W $\frac{1}{2}$ 5	7	"	
533	Service, William	J	S C 5	7	Owner	11
534	Springstean, James	J	part west half 5	7	Tenant	2
4	Watson, James	J	part east half 2	1	Owner	14
26	Wingrove, James	J	east half 9	1	Owner	13
27	Wingrove, Daniel	J	east half 9	1	Tenant	3
283	Wheehlan, David	J	part east half 4	4	Owner	2
"	"		pt east half 3 & 4	4	"	
"	"		part east half 5	4	"	
"	"		part east half 9	4	"	
"	"		W $\frac{1}{2}$ of W $\frac{1}{2}$ 5	6	"	
"	"		east half 10	6	"	
"	"		S $\frac{1}{2}$ of W $\frac{1}{2}$ 10	6	"	
"	"		east half 11	5	"	
"	"		east half 10	4	"	
373	Weir, William	J	2	5	Owner	2
"	"		west half 1	5	"	
"	"		W $\frac{1}{2}$ 9	5	"	
380	Wardell, Darius	J	part east half 4	5	Tenant	2
528	Willmott, Thomas H.	J	part west half 3	7	Owner	11
284	Vickerman, Daniel	J	pt E & W $\frac{1}{2}$ 5 & 6	4	Owner	2

PART II.—List of Persons entitled to vote at Municipal Elections Only.

No. on Roll.	NAME.	Jurors.	LOT.	Con. or Street.	Owner, Tenant, Occupant, or Farmer's Son.	P. O. Address
287	Buck, Charles		part west half 6	4	Owner	2
300	McDonald, Hugh.....		S C 8	4	Owner	2
292	Scriber, Samuel		part west half 6	4	Owner	2

PART III.— List of Persons entitled to vote at Elections to the Legislative Assembly Only.

NONE.

P. O. Address
 2
 11
 11
 11
 11
 11
 11
 2
 2
 2
 2
 2
 2
 2
 2
 2
 2
 2
 11
 11
 11
 11
 2
 2
 14
 13
 3
 2
 2
 2
 11
 2

POLLING SUBDIVISION No. 2.

Polling Sub-division No. 2, comprising Lots Nos. 11 to 21, inclusive,
across the whole Township.

PART I.—Persons entitled to vote at both Municipal Elections and
Elections to the Legislative Assembly and House of Commons.

No. on Roll.	NAME.	Jurors.	LOT.	Con. or Street.	Owner, Tenant, Occupant or Farmer's Son.	P. O. Address
36	Allison, Robert	J	east half 13	1	Owner	3
"	"	"	east half 12	1	"	"
37	Allison, Anthony	J	east half 13	1	Farmer's Son	3
108	Anderson, William	J	E $\frac{1}{2}$ of W $\frac{1}{2}$ 11	2	Owner	3
114	Allison, George	J	N W $\frac{1}{2}$ of W $\frac{1}{2}$ 13	2	Owner	3
119	Allison, Joseph P.	J	part east half 15	2	Owner	3
120	Allison, Jacob	J	part west half 15	2	Owner	3
236	Adamson, Jonathan	J	west-half 21	3	Owner	1
"	"	"	east half 20	2	"	"
237	Adamson, Jonathan W.	J	west half 21	3	Farmer's Son	1
485	Anderson Joseph	J	part west half 20	6	Tenant	1
"	"	"	east 12	6	Owner	"
61	Black George	J	east-half 21	1	Owner	5
127	Barberree, Lambert	J	east half 18	2	Owner	1
"	"	"	east half 19	2	"	"
129	Barberree, John	J	E C 19	2	Owner	1
210	Blacklock John C.	J	N W $\frac{1}{2}$ of W $\frac{1}{2}$ 13	3	Owner	1
216	Barber, George	J	east-half 16	3	Owner	1
"	"	"	east-half 15	4	"	"
"	"	"	S E half of E $\frac{1}{2}$ 14	6	"	"
316	Border, Richard	J	part N W $\frac{1}{2}$ 12	4	Tenant	1
396	Bell, Archibald	J	east half 14	5	Owner	1
"	"	"	west half 14	6	"	"
467	Brenair, William jr.	J	N C 15	6	Owner	1
468	Brenair, William sen.	J	N C 15	6	Occupant	1
480	Bell, William	J	west half 9	6	Owner	1
481	Bell, Thomas	J	east-half 19	6	Owner	1
482	Bell, Alexander	J	part west half 20	6	Tenant	1
"	"	"	part east half 20	6	"	"
"	"	"	W C 20	6	"	"
557	Bell, John	J	N west-half 21	7	Occupant	"
42	Cusick, William	J	east 15	1	Owner	3
58	Calvert, Edward	J	west half 19	1	Owner	5
209	Currie, Archibald	J	S E $\frac{1}{2}$ of W $\frac{1}{2}$ 13	3	Occupant	2
310	Currie, George	J	pt S east half 11	4	Owner	2
"	"	"	west half 10	5	"	"
313	Cargill, David	J	S east half 12	4	Owner	1
334	Carson, Samuel	J	part west half 17	4	Tenant	1
392	Chisholm, Peter	J	west half 12	5	Owner	1
411	Clarke, Francis S.	J	pt E pt W 21	5	Owner	1
463	Cargill, Alexander	J	east half 11	6	Owner	1
464	Cargill, William	J	west half 11	6	Owner	1
465	Cox, Robert	J	west half 13	6	Owner	1
470	Clayton, Moses	J	W $\frac{1}{2}$ of E $\frac{1}{2}$ 16	6	Owner	1
471	Cargill, James	J	west-half 16	6	Occupant	1
475	Crawford, William	J	pt W $\frac{1}{2}$ & E $\frac{1}{2}$ 18	6	Owner	1
476	Crawford, John	J	pt W $\frac{1}{2}$ & E $\frac{1}{2}$ 18	6	Farmer's son	1
545	Cox, Stephen	J	part east half 11	7	Owner	1
550	Cox, William	J	14	7	Owner	1
"	"	"	part east half 15	6	"	"
551	Cox, David	J	14	7	Farmer's son	1
561	Carnochan, David	J	west-half 19	7	Owner	1

POLLING SUBDIVISION No. 2.

No. on Roll	NAME.	Jurors.	LOT.	Con. or Street.	Owner, Tenant, Occupant or Farmer's Son.	P. O. Address
28	Donaven, Thomas E.	J	east half 10	1	Owner	3
31	Dutton, William	J	west half 12	1	Owner	3
38	Donaven, John	J	east half 14	1	Owner	3
39	Donaven, John H.	J	east half 14	1	Tenant	3
130	Devlin, Felix	J	west half 19	2	Owner	3
330	Daly, James	J	E C 16	4	Owner	1
345	Darby, Robert	J	E $\frac{1}{2}$ & pt W $\frac{1}{2}$ 21	4	Owner	1
346	Darby, Wesley	J	E $\frac{1}{2}$ & pt W $\frac{1}{2}$ 21	4	Farmer's son	1
391	Deforest, Peter	J	west half 11	5	Owner	2
407	Donaldson, John	J	19	5	Owner	1
548	Dredge, William	J	S E $\frac{1}{2}$ 13	7	Owner	10
44	Elliott, James	J	E C 16	1	Owner	3
124	Elliott, William	J	east half 17	2	Tenant	3
211	Early, Thomas	J	east half 13	3	Owner	1
222	Easterbrook, John	J	E C 18	3	Owner	1
	"	J	part west half 17	4	"	
224	Easterbrook, John W.	J	part east half 18	3	Owner	1
234	Erwin, James	J	part east half 21	3	Owner	1
	"	J	S C 21	4	"	
235	Easterbrook, George	J	part east half 21	3	Owner	1
	"	J	west half 22	3	"	
230	Fletcher, Jeremiah	J	N W $\frac{1}{2}$ 20	3	Owner	1
	"	J	S E $\frac{1}{2}$ 20	4	"	
	"	J	S E $\frac{1}{2}$ 21	2	"	
231	Fletcher, William	J	N west half 20	3	Farmer's Son	1
232	Fletcher, Alfred	J	N west half 20	3	Farmer's son	1
337	Folkard, Augustus	J	part west half 19	4	Owner	1
342	Fletcher, John	J	part west half 20	4	Owner	1
478	Frank, Christian	J	part west half 18	6	Owner	1
	"	J	east half 12	5	"	
479	Frank, William	J	part west half 18	6	Farmer's son	1
556	Fisher, William	J	west half 17	7	Owner	10
558	Flynn, Martin	J	east half 17	7	Owner	9
107	Gunston, Joseph	J	W $\frac{1}{2}$ of W $\frac{1}{2}$ 11	2	Owner	3
116	Gould, Peter	J	west half 14	2	Owner	3
126	Gillies, Duncan	J	west half 18	2	Owner	3
	"	J	west half 20	2	"	
343	Gilbert, Joseph O.	J	part west half 20	4	Tenant	1
59	Holmes, Marshall	J	east half 20	1	Tenant	3
	"	J	part east half 19	1	"	
	"	J	N W $\frac{1}{2}$ 16	2	Owner	
122	Holmes, Joseph	J	S E $\frac{1}{2}$ 16	2	Tenant	3
123	Holmes, Robert	J	"		Owner	9
131	Houseto, Henry	J	N W $\frac{1}{2}$ 21	2	Tenant	1
212	Hutcheon, John	J	east half 14	3	Owner	1
213	Hutcheon, James	J	part east half 9	4	Tenant	1
215	Hutcheon, David	J	part east half 15	3	Owner	1
219	Haggan, Samuel	J	west half 17	3	Owner	1
312	Harner, Edmund	J	N W $\frac{1}{2}$ 11	4	Tenant	1
314	Hull, Albert	J	S E $\frac{1}{2}$ 12	4	Tenant	1
339	Harrison, William E.	J	part west half 19	4	Owner	1
393	Henderson, John	J	east half 12	5	Owner	1
398	Holmes, William	J	west half 15	5	Tenant	1
	"	J	part west half 14	5	"	
466	Hume, James	J	east half 13	6	Owner	10
483	Henderson, James	J	part east half 20	6	Owner	1

No. on Roll.	NAME.	Jurors.	LOT.	Con. or Street.	Owner, Tenant, Occupant, or Farmer's Son.	P. O. Address.
543	Harrison, Johnston		west half 11	7	Owner	11
541	Harrison, James		W pt E $\frac{1}{2}$ 11	7	Owner	11
555	Hill, John	J	west half 16	7	Owner	1
524	Hall, Asa		part east half 15	7	Owner	9
43	Inglehart, Harman	J	N C 15	1	Owner	3
319	Irving, Robert	J	pt W $\frac{1}{2}$ & E $\frac{1}{2}$ 13	4	Owner	1
113	Jones, Walter	J	S C of W $\frac{1}{2}$ 13	2	Tenant	3
115	Jones, Daniel	J	N W $\frac{1}{2}$ of W $\frac{1}{2}$ 13	2	Tenant	3
403	Justin, Henry F.		east half 17	5	Owner	1
552	Job, Matthew	J	west half 15	7	Owner	1
62	Kitching, John jr.	J	west half 21	1	Tenant	5
	"		part west half 22	1	"	
311	Kean, John		N west half 11	4	Owner	1
317	Kennedy, George	J	part west half 13	4	Owner	1
	"		east half 14	4	"	
318	Kean, Hugh	J	part west half 13	4	Tenant	1
320	Kennedy, Charles	J	west half 14	4	Owner	1
326	King, Benjamin		W C 15	4	Tenant	1
35	Little, Joseph	J	west half 13	1	Owner	3
52	Leachman, John, junr	J	N west half 16	1	Tenant	3
109	Lowrie, William	J	east half 11	2	Owner	3
111	Lowrie, Robert	J	N west half 12	2	Owner	1
112	Lowrie, John	J	east half 13	2	Owner	3
125	Little, David	J	west half 17	2	Owner	3
220	Leachman, John		east half 17	3	Tenant	1
325	Lyons, Michael		W C 15	4	Owner	2
394	Logie, John		west half 13	5	Owner	1
395	Logie, William	J	west half 13	5	Tenant	1
557	Lighton, George	J	west half 17	7	Occupant	1
553	Laidlaw, Duncan R		part east half 15	7	Owner	11
55	Macklin, Robert		east half 18	1	Owner	3
57	Morrison, Duncan	J	part east half 19	1	Owner	3
117	Moore, Joseph	J	east half 14	2	Owner	1
118	Moore, James		east half 14	2	Farmer's son	1
214	Morton, Wilham	J	west half 14	3	Owner	1
226	Milne, James	J	part east half 18	3	Owner	1
	"		part east half 19	3	"	
321	Monaghan, James, junr	J	part west half 15	4	Owner	1
327	Mead, Robert L		part west half 16	4	Owner	1
328	Moffatt, James	J	part west half 16	4	Owner	1
	"		part east half 15	7	"	
329	Morton, William J	J	part east half 16	4	Owner	1
332	Miller, James	J	part east half 17	4	Tenant	1
338	Mead, John	J	part west half 19	4	Owner	1
110	McCurdy, Alexander	J	S E $\frac{1}{2}$ 12	2	Owner	1
205	McCurdy, William J	J	west half 11	3	Owner	1
207	McDowell, Samuel	J	east half 12	3	Tenant	2
208	McCurdy, Robert	J	west half 12	3	Owner	1
217	McEwen, Donald, junr	J	N W $\frac{1}{2}$ of W $\frac{1}{2}$ 16	3	Owner	3
218	McEwen, Donald, senr	J	S E $\frac{1}{2}$ of W $\frac{1}{2}$ 16	3	Owner	3
	"		part east half 9	5	"	
221	McCurdy, Daniel		west half 18	3	Owner	1
	"		part east half 9	4	"	

POLLING SUBDIVISION No. 2

P. O. Address	No. on Roll	NAME.	Jury	LOT.	Con. of Street.	Owner, Tenant, Occupant or Farmer's Son.	P. O. Address
11	225	McMillan, Neil.....	J	part east half 18	3	Owner	1
11		"		part west half 8	4	"	
1	331	McMillan, Archibald C....	J	part east half 1,	4	Owner	1
9	333	McKellar, Alexander.....	J	part west half 17	4	Owner	1
	336	McPhederan, Alexander....	J	18	4	Owner	1
3	400	McPhederan, John.....	J	E $\frac{1}{2}$ of E $\frac{1}{2}$ 16	5	Owner	1
1	401	McGlaughlin, Joseph.....	J	west half 16	5	Owner	1
	404	McGlaughlin, William....	J	east half 17	5	Tenant	1
3	406	McMillan, Malcolm.....	J	part west half 18	5	Owner	1
3		"		S C 18	5	Tenant	
1		"		part east half 17	4	Owner	
1	408	McPhederan, Archibald....	J	part east half 20	5	Owner	1
	409	McPhederan, Donald.....	J	part east half 20	5	Tenant	
	410	McPhederan, Allan.....	J	part east half 20	5	Owner	1
5		"		part west half 20	5	Owner	1
	413	McLarty, George.....	J	part west half 20	5	Tenant	
1		"		N C 21	5	Tenant	1
1		"		W C 15	6	Owner	
	473	McLeod, Kenneth.....	J	east half 17	6	Owner	1
	474	McLeod, Kenneth.....	J	east half 17	6	Owner	1
1	547	McCallum, Finlay.....	J	N W $\frac{1}{2}$ 12	7	Farmer's son	1
1						Owner	11
3	56	O'Rourke, Thomas.....	J	east half 18	1	Tenant	3
3							
1	29	Patterson, John.....	J	west half 10	1	Owner	3
3		"		W $\frac{1}{2}$ of E $\frac{1}{2}$ 11	1	"	
3	30	Patterson, John W.....	J	west half 10	1	Farmer's son	3
1	32	Peacock, John A.....	J	west half 11	1	Owner	3
2	33	Peacock, Thomas.....	J	west half 11	1	Farmer's Son	3
1	345	Player, William.....	J	part west half 17	4	Owner	1
1	344	Pickett, Abner.....	J	part west half 21	4	Owner	1
1		"		part east half 21	3	"	
11	560	Plank, William.....	J	part west half 18	7	Owner	9
3	340	Rawson, Charles.....	J	east half 19	4	Tenant	1
3	405	Richardson, John.....	J	east half 18	5	Owner	1
1	549	Reid, Duncan.....	J	N west half 13	7	Owner	10
1	563	Ritchie, John.....	J	east half 20	7	Owner	9
1							
1	50	Stephenson, William.....	J	pt S E $\frac{1}{2}$ 16	1	Owner	3
1	53	Simpson, Thomas.....	J	17	1	Owner	3
1	121	Strang, James D.....	J	W C 15	2	Occupant	3
1	206	Soper, James.....	J	east half 11	3	Tenant	1
1	223	Stingle, Henry.....	J	part east half 18	3	Owner	1
	227	Simpson, John, senr.....	J	S E $\frac{1}{2}$ 20	3	Owner	1
	228	Simpson, George.....	J	S E $\frac{1}{2}$ 20	3	Tenant	1
	229	Simpson, John, junr.....	J	pt E $\frac{1}{2}$ & W $\frac{1}{2}$ 19	3	Tenant	1
	341	Smith, James.....	J	east half 19	4	Tenant	1
	469	Storey, David.....	J	E $\frac{1}{2}$ of E $\frac{1}{2}$ 16	6	Owner	1
		"		N W $\frac{1}{2}$ of E $\frac{1}{2}$ 14	6	Owner	1
1	472	Sayers, Peter.....	J	west half 17	6	Owner	1
1	486	Smith, Jeremiah.....	J	W $\frac{1}{2}$ 21	6	Owner	1
2	487	Smith, Thomas.....	J	W $\frac{1}{2}$ 21	6	Farmer's son	1
1	562	Stewart, Arthur.....	J	east half 19	7	Owner	9
3	564	Storey, Thomas, senr.....	J	west half 20	7	Owner	1
3	565	Storey, Thomas, junr.....	J	west half 20	7	Tenant	1
1	566	Storey, George.....	J	S east half 21	7	Owner	1

POLLING SUBDIVISION No. 2.

No. on Roll.	NAME.	Jurors.	LOT.	Con. or Street.	Owner, Tenant, Occupant, or Farmer's Son.	P. O. Address
31	Taylor, John.....	J	E $\frac{1}{2}$ of E $\frac{1}{2}$ 11	1	Owner	3
51	Taylor, Thomas		N W $\frac{1}{2}$ 16	1	Owner	3
315	Taylor, Thomas P.	J	part west half 12	4	Tenant	1
477	Thompson, Patrick.....		S C. 18	6	Owner	1
40	Weir, James, senr		west half 14	1	Owner	3
41	Weir James, junr.		west half 14	1	Farmer's Son	3
46	Wallace, Hiram	J	part S E $\frac{1}{2}$ 16	1	Owner	3
48	Wallace, Benjamin, senr. . .		part S E $\frac{1}{2}$ 16	1	Owner	3
324	Winn, Theophilus B.	J	part west half 15	4	Owner	1
412	Wilson, David	J	pt E & pt W 21	5	Tenant	1
559	Wallace, Benjamin, junr... J		E $\frac{1}{2}$ & pt W $\frac{1}{2}$ 18	7	Owner	8

PART II.—List of Persons entitled to vote at Municipal Elections Only.

399	Gallagher, John		part west half 14	5	Tenant	1
322	Monaghan, James, senr.....		part west half 16	4	Owner	1

PART III.—List of Persons entitled to vote at Elections to the Legislative Assembly Only.

NONE.

Po
P
Ele
5
No. on Roll.
70
138
139
140
145
172
238
349
350
357
356
353
363
415
416
417
418
488
489
491
503
64
71
72
84
85
136
137
141
142
143
146
147
246
247
248
249
264

POLLING SUBDIVISION No. 3.

Polling Sub-division No. 3, comprising Lots Nos. 22 to 32, inclusive,
across the whole Township.

PART I.—Persons entitled to vote at both Municipal Elections and
Elections to the Legislative Assembly and House of Commons.

No. on Roll.	NAME.	Jurors.	LOT.	Con. or Street.	Owner, Tenant, Occupant or Farmer's Son.	P. O. Address.
70	Atkinson, Andrew	J	west half 25	1	Tenant	6
138	Atkinson, John	J	E $\frac{1}{2}$ of W $\frac{1}{2}$ 26	1	Owner	6
139	Atkinson, Jonathan	J	W $\frac{1}{2}$ of W $\frac{1}{2}$ 25	2	Tenant	6
	"		W $\frac{1}{2}$ of W $\frac{1}{2}$ 26	2	"	
140	Atkinson, Daniel	J	E $\frac{1}{2}$ of W $\frac{1}{2}$ 25	2	Tenant	6
145	Atkinson, William	J	west half 27	2	Owner	7
	"		part east half 28	2	"	
172	Atkinson, Stephen	J	pt E $\frac{1}{2}$ & pt W $\frac{1}{2}$ 32	2	Tenant	7
238	Adamson, James	J	part east half 22	3	Owner	1
	"		part east half 22	3	Tenant	
349	Agnew, David	J	part east half 23	4	Pt Owner	1
350	Agnew, William	J	"	4	Pt Owner	1
357	Anderson, John R.	J	S E $\frac{1}{2}$ of E $\frac{1}{2}$ 24	4	Farmer's son	4
356	Anderson, William	J	S E $\frac{1}{2}$ of E $\frac{1}{2}$ 24	4	Owner	4
	"		N W $\frac{1}{2}$ of E $\frac{1}{2}$ 24	4	Tenant	
	"		east-half 25	4	"	
	"		E $\frac{1}{2}$ 23	5	Owner	
	"		N W $\frac{1}{2}$ of E $\frac{1}{2}$ 22	5	"	
353	Allison, John	J	W C 22	4	Owner	1
363	Atkinson, John	J	part east half 28	4	Owner	4
	"		pt E $\frac{1}{2}$ of W $\frac{1}{2}$ 28	6	Tenant	
415	Anderson, John H.	J	S E $\frac{1}{2}$ of W $\frac{1}{2}$ 23	5	Tenant	4
416	Anderson, George	J	W $\frac{1}{2}$ 24	5	Owner	4
417	Anderson, John	J	W $\frac{1}{2}$ 24	5	Farmer's Son	4
418	Anderson, Robert	J	W $\frac{1}{2}$ 24	5	Farmer's Son	4
488	Akins, Robert	J	east-half 22	6	Owner	1
	"		E $\frac{1}{2}$ of E $\frac{1}{2}$ 21	6	"	
489	Akins, William J.	J	east half 22	6	Farmer's son	1
491	Akins, Hugh	J	S C 22	6	Owner	1
	"		S E of E $\frac{1}{2}$ 22	5	"	
503	Anderson, Peter	J	27	6	Owner	9
64	Barberree, Daniel	J	S east half 22	1	Owner	5
71	Brown, William R.	J	east half 25	1	Owner	6
72	Brown, Charles W.	J	east-half 25	1	Farmer's son	6
84	Barnett, George	J	part west half 31	1	Owner	7
85	Burton, Thomas	J	east half 31	1	Tenant	7
136	Black, Robert	J	west-half 24	2	Owner	5
137	Boles, David	J	east half 25	2	Tenant	1
141	Boles, Joseph	J	east half 26	2	Owner	7
142	Boles, Thomas	J	east half 26	2	Tenant	7
143	Boles, James	J	S E $\frac{1}{2}$ of E $\frac{1}{2}$ 27	2	Tenant	7
146	Bott, Medford	J	west-half 28	2	Owner	7
147	Boles, William	J	part east half 28	2	Tenant	7
246	Ball, William W.	J	west half 25	3	Owner	7
247	Ball, William R.	J	west half 25	3	Farmer's son	7
248	Ball, James R.	J	west-half 25	3	Farmer's son	7
249	Ball, Alfred E.	J	west half 25	3	Farmer's son	7
264	Burrows, William H.	J	S E $\frac{1}{2}$ of E $\frac{1}{2}$ 31	3	Owner	7

No. on Roll.	NAME.	Jurors.	LOT.	Con. or Street.	Owner, Tenant, Occupant, or Farmer's Son.	P. O. Address
419	Brownlee, Hugh	J	part east half 24	5	Owner	4
505	Bilton, Robert	J	east-half 28	6	Tenant	9
584	Beannett, John	J	N $W\frac{1}{2}$ of $W\frac{1}{2}$ 32	7	Owner	9
558	Black, David	J	east half 22	7	Owner	9
166	Cameron, Colin		part east half 32	2	Tenant	7
347	Canute, John	J	part west half 22	4	Owner	1
	" "		part west half 21	4	"	
	" "		west half 27	4	"	
360	Colquhoun, John		west half 27	4	Owner	1
421	Curran, Edward		part west half 25	5	Owner	4
438	Cox, David	J	$W\frac{1}{2}$ of $E\frac{1}{2}$ 28	5	Owner	4
495	Campbell, James		west half 24	6	Owner	9
515	Cribbs, Joseph	J	part west half 32	6	Owner	8
	" "		N $W\frac{1}{2}$ of $E\frac{1}{2}$ 31	6	"	
571	Campbell, Archibald		east half 26	7	Owner	9
572	Campbell, Hugh	J	east half 26	7	Tenant	9
351	Daniels, Henry	J	pt $W\frac{1}{2}$ & $E\frac{1}{2}$ 23	4	Tenant	1
368	Daniels, William	J	part west half 31	4	Tenant	7
	" "		part west half 29	4	Tenant	
369	Daniels, John	J	N $W\frac{1}{2}$ of $W\frac{1}{2}$ 31	4	Owner	7
414	Diamond, William	J	S $E\frac{1}{2}$ of $W\frac{1}{2}$ 22	5	Owner	1
	" "		N $W\frac{1}{2}$ of $W\frac{1}{2}$ 22	5	Tenant	
420	Dredge, George	J	$E\frac{1}{2}$ & pt $W\frac{1}{2}$ 25	5	Owner	4
434	Darby, Edward	J	west half 27	5	Tenant	4
496	Dolan, John	J	west half 24	6	Tenant	9
438	Easton, Thomas		west half 27	5	Owner	9
414	Easton, Abraham		part west half 31	5	Owner	17
494	Frank, John	J	west half 23	6	Tenant	1
158	Geddes, William	J	part west half 32	2	Owner	7
363	Graves, Ruben		N $W\frac{1}{2}$ of $W\frac{1}{2}$ 28	6	Owner	4
445	Gordon, James	J	west half 30	5	Owner	8
67	Henderson, James		24	1	Owner	6
79	Hume, William		west half 29	1	Tenant	6
80	Hagen, Joseph	J	east-half 29	1	Owner	7
83	Holliday, Thomas		part west half 31	1	Owner	17
86	Hawes, James	J	east half 32	1	Owner	7
133	Hunt, Edwin	J	east half 23	2	Tenant	1
134	Hunt, John	J	"	2	Tenant	1
152	Husband, George T.	J	N $W\frac{1}{2}$ of $W\frac{1}{2}$ 30	2	Tenant	7
153	Hume, Robert		part west half 30	2	Owner	7
159	Hortop, James		part west half 32	2	Owner	18
354	Husband, William	J	west half 24	4	Owner	1
	" "		west half 25	4	"	
355	Husband, Robert M.		west half 24	4	Farmer's Son	1
364	Husband, John W.	J	east half 29	4	Tenant	4
	" "		part east half 28	4	"	
371	Henderson, Thomas	J	east half 32	4	Owner	8
506	Hannah, William J.	J	S $E\frac{1}{2}$ of $W\frac{1}{2}$ 28	6	Owner	4
365	Ingles, George	J	S C 31	4	Owner	7
	" "		part west half 30	4	"	
366	Ingles, John		N C west half 30	4	Tenant	7
144	Jones, Thomas		E C 27	2	Occupant	7
429	Jackson, William	J	east half 26	5	Owner	4

POLLING SUBDIVISION No. 3.

P. O. Address

4
9
9
9
7
1
1
4
4
9
8
9
9
1
7
7
1
4
4
9
9
17
1
7
7
1
18
1
4
8
4
7
7
7
7
4

No. on Roll.	NAME.	Jurors.	LOT.	Con. or Street.	Owner, Tenant, Occupant or Farmer's Son.	P. O. Address
63	Kitching, John, senr.....		W $\frac{1}{2}$ 22	1	Owner	
65	Kitching, George	J	east half 23	1	Tenant	5
	"		part west half 22	1	"	5
68	Kennedy, David	J	24	1	Tenant	
242	Kingsbury, Gilbert	J	part east half 24	3	Farmer's Son	5
446	Kitching, William	J	east half 31	5	Owner	1
	"		part east half 30	5	"	8
73	Lamb, Gideon	J	east half 26	1	Owner	6
74	Lamb, Robert	J	west half 26	1	Owner	6
157	Laing, Walter	J	east half 31	2	Owner	17
244	Laing, William	J	west half 24	3	Owner	1
	"		east half 24	2	Tenant	
245	Laing, Robert S	J	west half 24	3	Farmer's son	1
250	Locker, Thomas	J	east half 25	3	Owner	4
251	Locker, John	J	east half 25	3	Farmer's Son	4
265	Laing, Robert	J	N W $\frac{1}{2}$ of E $\frac{1}{2}$ 31	3	Owner	7
	"		part east half 30	3	Owner	4
424	Langrill, William	J	part west half 26	5	Owner	4
	"		part west half 25	5	"	4
439	Lowrey, George	J	W $\frac{3}{4}$ 29	5	Owner	4
440	Lowrey, John T	J	W $\frac{3}{4}$ 29	5	Farmer's son	4
512	Lasby, Oliver	J	S E $\frac{1}{2}$ of E $\frac{1}{2}$ 31	6	Owner	9
581	Lamb, John	J	east half 31	7	Owner	9
582	Lamb, Robert	J	east half 31	7	Tenant	9
75	Murray, Walter	J	west half 27	1	Owner	6
253	Marshall, John	J	east half 26	3	Owner	1
422	Mason, James	J	part west half 25	5	Tenant	4
442	Marks, James	J	S E $\frac{1}{2}$ of E $\frac{1}{2}$ 30	5	Owner	4
	"		S E $\frac{1}{2}$ of E $\frac{1}{2}$ 29	5	"	
575	Murray, John	J	west half 28	7	Owner	9
583	Mounglian, Francis	J	E $\frac{1}{4}$ 32	7	Owner	9
78	McCrae, David	J	west half 29	1	Owner	17
240	McPhederan, Duncan	J	23	3	Owner	1
241	McPhederan, John	J	23	3	Tenant	1
361	McAlpine, John	J	west half 28	4	Owner	1
362	McAlpine, Andrew	J	west half 28	4	Occupant	1
430	McTavish, Archibald	J	east half 27	5	Owner	4
431	McTavish, James	J	E $\frac{1}{2}$ of E $\frac{1}{2}$ 28	5	Tenant	4
432	McTavish, Neil	J	"	5	Tenant	4
498	McKinnon, John, senr	J	25	6	Owner	9
498	McKinnon, John, junr.	J	25	6	Tenant	9
501	McGregor, James	J	26	6	Owner	9
502	McGregor, Archibald	J	26	6	Farmer's son	9
514	McLean, John	J	part west half 32	6	Owner	8
559	McTavish, Hugh	J	west half 22	7	Owner	9
560	McArthur, Duncan	J	west half 22	7	Tenant	9
561	McTavish, Donald	J	west half 23	7	Owner	9
562	McFarlane, George	J	east half 23	7	Owner	9
563	McDonald, Graham	J	east half 24	7	Owner	9
564	McDonald, James	J	east half 24	7	Tenant	9
565	McDonald, Alexander	J	east half 25	7	Tenant	9
570	McDonald, Peter	J	west half 26	7	Tenant	9
573	McGregor, Duncan	J	27	7	Owner	9
576	McDonald, Hugh	J	29	7	Owner	9
165	McConnell, James	J	part east half 32	2	Owner	7

No. on Roll.	NAME.	Juors.	LOT.	Con. or Street.	Owner, Tenant, Occupant, or Farmer's Son.	P. O. Address.
132	Norrish, Nicholas	J	22	2	Owner	1
367	Norrish, Joshua	J	east half 31	4	Owner	7
	"	J	east half 30	4	Owner	
	"	J	part west half 29	5	Owner	
425	Nicholl, Alexander	J	part west half 26	5	Tenant	4
507	Napper, James	J	west half 29	6	Owner	4
511	Nairn, Stephen	J	west half 31	6	Owner	12
577	Nelles, William	J	29	7	Tenant	9
160	Peach, Henry	J	part east half 32	2	Owner	7
359	Park, Robert	J	west half 26	4	Owner	1
492	Peacock, Robert	J	part west half 22	6	Tenant	9
504	Platt, Sidney	J	east half 28	6	Owner	
513	Plummer, William	J	east half 32	6	Owner	9
81	Roberts, William	J	east half 28 30	1	Tenant	7
	"	J	east half 28	1	Owner	
87	Rannie, Charles	J	west half 32	1	Owner	7
151	Roberts, Henry	J	N $\frac{1}{2}$ of W $\frac{1}{2}$ 30	2	Owner	7
169	Robert, John	J	part east half 32	2	Owner	7
168	Reid, Charles	J	part east half 32	2	Owner	7
170	Ramage, John	J	part east half 32	2	Owner	7
263	Ramsey, Samuel	J	pt E $\frac{1}{2}$ of W $\frac{1}{2}$ 50	3	Owner	7
267	Ramsey, Allan	J	west half 32	3	Owner	7
268	Ransoy, Robert A	J	west half 32	3	Farmer's Son	7
269	Ramsey, John	J	east half 32	3	Owner	7
370	Ramsey, James	J	west half 32	4	Owner	7
436	Ramshaw, William	J	part west half 28	5	Owner	4
437	Ramshaw, Franklin	J	part west half 28	5	Farmer's Son	4
447	Richardson, John	J	east half 32	5	Owner	8
566	Robertson, Donald	J	east half 25	7	Owner	9
567	Robertson, John D	J	east half 25	7	Farmer's son	9
580	Sherlock, Richard	J	west half 31	7	Owner	9
66	Smith, John C	J	west half 23	1	Owner	5
82	Scott, David	J	part west half 30	1	Owner	6
257	Stewart, Angus	J	west half 27	3	Owner	7
258	Stewart, James	J	west half 27	3	Occupant	7
261	Summerville, Fife	J	part 29	3	Owner	7
266	Scott, Samuel	J	west half 31	3	Owner	7
352	Stranger, George	J	part west half 23	4	Owner	1
423	Simpson, John	J	part west half 25	5	Owner	4
427	Solar, George	J	part west half 26	5	Occupant	4
490	Storey, Robert	J	east half 23	6	Owner	9
508	Smith, William	J	east half 29	6	Owner	9
	"	J	east half 30	6	Tenant	
509	Smith, William D.	J	east half 29	6	Farmer's son	8
510	Simms, Robert	J	east half 30	6	Owner	
135	Taylor, David H.	J	west half 23	2	Pt Owner	7
148	Thomas, William	J	east half 29	2	Owner	7
149	Thomas, Richard	J	east half 28	2	Pt Owner	7
	"	J	east half 30	2	"	
243	Taylor, Thomas	J	N C 24	3	Owner	1
254	Taylor, John	J	E C 27	3	Tenant	7
255	Taylor, Thomas M.	J	part east half 27	3	Owner	7
256	Taylor, William M.	J	part east half 27	3	Tenant	7
259	Thomas, Freeman	J	west half 23	3	Owner	7
260	Thomas, George S	J	east half 28	3	Owner	7
	"	J	part west half 29	4	"	

POLLING SUBDIVISION No. 3.

No. on Roll.	NAME.	Jurors.	LOT.	Con. or Street.	Owner, Tenant, Occupant, or Farmer's Son.	P. O. Address.
76	White, James	J	east half 27			
150	Wilson, Robert	J	west half 29	1	Owner	7
	"		part east half 28	2	Owner	7
	"		S E of W $\frac{1}{2}$ 30	2	"	
154	Wilson, David H.	J	part west half 31	2	Tenant	
252	Watson, William	J	west half 26	3	Owner	7
	"		N W $\frac{1}{2}$ of E $\frac{1}{4}$ 27	2	"	1
270	Watson, James A.	J	east half 32	3	Tenant	
358	Wilson, Thomas	J	east half 26	4	Owner	7
	"		east half 27	4	"	4
448	Watson, George L.	J	west half 32			
497	Whitley, Thomas	J	east half 24	5	Owner	8
568	Whitley, William	J	west half 24	6	Owner	9
569	Wren, David	J	west half 25	7	Owner	9
574	Williamson, David	J	east half 28	7	Owner	9
578	Waters, Abraham	J	30	7	Owner	9
579	Waters, Benjamin	J	30	7	Owner	17
					Tenant	8
239	Young, Henry		part east half 22	3	Owner	1

PART II.—List of Persons entitled to vote at Municipal Elections Only.

167	Anderson, Robert		part east half 32	2	Owner	7
262	Haggin, Francis		N C 29			
155	Hume, Robert		W C 31	3	Owner	7
				2	Owner	7
428	McMillan, Thomas		part west half 26	5	Owner	4
164	Ritchie, William		part east half 32	2	Owner	7

PART III.—List of Persons entitled to vote at Elections to the Legislative Assembly Only.

NONE.

LIST OF POST OFFICES.

- | | | |
|-------------------|----------------|----------------|
| 1. Nassagaweya. | 7. Eden Mills. | 14. Kilbride. |
| 2. Campbellville. | 8. Rockwood. | 15. Lowville. |
| 3. Moffatt. | 9. Acton. | 16. Waterdown. |
| 4. Knatchbull. | 10. Speyside. | 17. Guelph. |
| 5. Corwhin. | 11. Milton. | 18. Elora. |
| 6. Arkell. | 12. Toronto. | 19. Palermo. |
| | 13. Momtsberg. | |

I, John Easterbrook, Clerk of the Municipality of the Township of Nassagaweya, in the County of Halton, do hereby certify that parts One and Three of the within list constitute a correct list for the year 1882, of all persons appearing by the last revised Assessment Roll, of the said Municipality to be entitled to vote at Elections for members of the Legislative Assembly and House of Commons, and that parts One and Two constitute a correct list for said year of all persons appearing by the said Roll to be entitled to vote at Municipal Elections in said Municipality: and I hereby call upon all Electors to examine the said list, and if any omission or other errors are perceived therein, to take immediate proceedings to have the said error corrected according to law.

Dated this 19th day of June, A. D. 1882.

John Easterbrook

Clerk of the said Municipality.

I hereby certify, that the aggregate number of names upon the foregoing Voters' List, qualified to serve on Juries, is (343) three hundred and forty-three.

J. EASTERBROOK,

Township Clerk.

