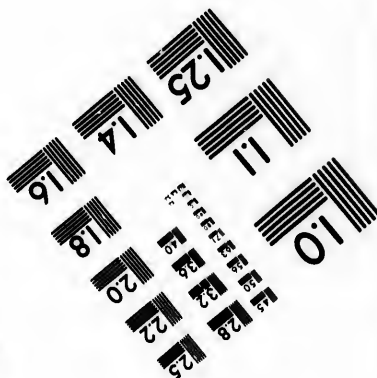
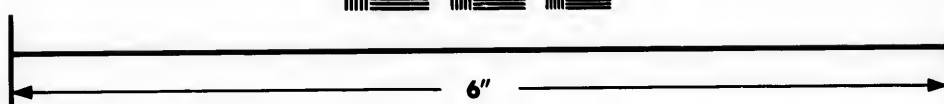
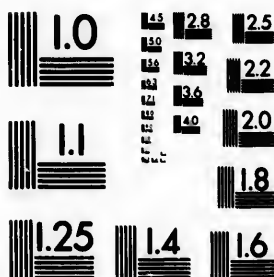

IMAGE EVALUATION TEST TARGET (MT-3)



Photographic
Sciences
Corporation

23 WEST MAIN STREET
WEBSTER, N.Y. 14580
(716) 872-4503

**CIHM/ICMH
Microfiche
Series.**

**CIHM/ICMH
Collection de
microfiches.**



Canadian Institute for Historical Microreproductions / Institut canadien de microreproductions historiques

© 1985

Technical and Bibliographic Notes/Notes techniques et bibliographiques

The Institute has attempted to obtain the best original copy available for filming. Features of this copy which may be bibliographically unique, which may alter any of the images in the reproduction, or which may significantly change the usual method of filming, are checked below.

L'Institut a microfilmé le meilleur exemplaire qu'il lui a été possible de se procurer. Les détails de cet exemplaire qui sont peut-être uniques du point de vue bibliographique, qui peuvent modifier une image reproduite, ou qui peuvent exiger une modification dans la méthode normale de filmage sont indiqués ci-dessous.

- ☒ Coloured covers/
Couverture de couleur
- ☐ Covers damaged/
Couverture endommagée
- ☐ Covers restored and/or laminated/
Couverture restaurée et/ou pelliculée
- ☐ Cover title missing/
Le titre de couverture manque
- ☐ Coloured maps/
Cartes géographiques en couleur
- ☐ Coloured ink (i.e. other than blue or black)/
Encre de couleur (i.e. autre que bleue ou noire)
- ☐ Coloured plates and/or illustrations/
Planches et/ou illustrations en couleur
- ☐ Bound with other material/
Relié avec d'autres documents
- ☐ Tight binding may cause shadows or distortion
along interior margin/
La reliure serrée peut causer de l'ombre ou de la
distorsion le long de la marge intérieure
- ☐ Blank leaves added during restoration may
appear within the text. Whenever possible, these
have been omitted from filming/
Il se peut que certaines pages blanches ajoutées
lors d'une restauration apparaissent dans le texte,
mais, lorsque cela était possible, ces pages n'ont
pas été filmées.
- ☒ Additional comments:/
Commentaires supplémentaires: Various pagings.

- ☐ Coloured pages/
Pages de couleur
- ☐ Pages damaged/
Pages endommagées
- ☐ Pages restored and/or laminated/
Pages restaurées et/ou pelliculées
- ☒ Pages discoloured, stained or foxed/
Pages décolorées, tachetées ou piquées
- ☐ Pages detached/
Pages détachées
- ☒ Showthrough/
Transparence
- ☐ Quality of print varies/
Qualité inégale de l'impression
- ☐ Includes supplementary material/
Comprend du matériel supplémentaire
- ☐ Only edition available/
Seule édition disponible
- ☐ Pages wholly or partially obscured by errata
slips, tissues, etc., have been refilmed to
ensure the best possible image/
Les pages totalement ou partiellement
obscurcies par un feuillet d'errata, une pelure,
etc., ont été filmées à nouveau de façon à
obtenir la meilleure image possible.

This item is filmed at the reduction ratio checked below/
Ce document est filmé au taux de réduction indiqué ci-dessous.

10X	14X	18X	22X	26X	30X
<input type="checkbox"/>	<input type="checkbox"/>	<input type="checkbox"/>	<input checked="" type="checkbox"/>	<input type="checkbox"/>	<input type="checkbox"/>
12X	16X	20X	24X	28X	32X

The copy filmed here has been reproduced thanks to the generosity of:

Izaak Walton Killam Memorial Library
Dalhousie University

The images appearing here are the best quality possible considering the condition and legibility of the original copy and in keeping with the filming contract specifications.

Original copies in printed paper covers are filmed beginning with the front cover and ending on the last page with a printed or illustrated impression, or the back cover when appropriate. All other original copies are filmed beginning on the first page with a printed or illustrated impression, and ending on the last page with a printed or illustrated impression.

The last recorded frame on each microfiche shall contain the symbol \rightarrow (meaning "CONTINUED"), or the symbol ∇ (meaning "END"), whichever applies.

Maps, plates, charts, etc., may be filmed at different reduction ratios. Those too large to be entirely included in one exposure are filmed beginning in the upper left hand corner, left to right and top to bottom, as many frames as required. The following diagrams illustrate the method:

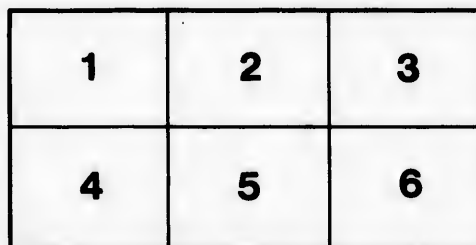
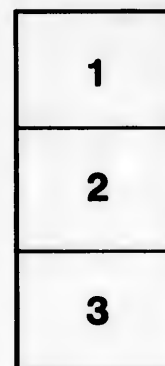

L'exemplaire filmé fut reproduit grâce à la générosité de:

Izaak Walton Killam Memorial Library
Dalhousie University

Les images suivantes ont été reproduites avec le plus grand soin, compte tenu de la condition et de la netteté de l'exemplaire filmé, et en conformité avec les conditions du contrat de filmage.

Les exemplaires originaux dont la couverture en papier est imprimée sont filmés en commençant par le premier plat et en terminant soit par la dernière page qui comporte une empreinte d'impression ou d'illustration, soit par le second plat, selon le cas. Tous les autres exemplaires originaux sont filmés en commençant par la première page qui comporte une empreinte d'impression ou d'illustration et en terminant par la dernière page qui comporte une telle empreinte.

Un des symboles suivants apparaîtra sur la dernière image de chaque microfiche, selon le cas: le symbole \rightarrow signifie "A SUIVRE", le symbole ∇ signifie "FIN".

Les cartes, planches, tableaux, etc., peuvent être filmés à des taux de réduction différents. Lorsque le document est trop grand pour être reproduit en un seul cliché, il est filmé à partir de l'angle supérieur gauche, de gauche à droite, et de haut en bas, en prenant le nombre d'images nécessaire. Les diagrammes suivants illustrent la méthode.

Lock Smith & Bell Hanger.

Blacksmith, Gun and Bell Hanger, &c.
Quality of style. Reasonable prices.

SEWING MACHINE REPAIRS.

executed with dispatch and satisfaction guaranteed.

GUN SMITHING—on all the premises: *submarine* mounted.

218 Duckworth Street, St. John's, N.F.

THE Newfoundland Almanac.

FOR THE YEAR OF OUR LORD

1879,

[BEING THE SECOND PART OF THE FORTY-SECOND AND THE
BEGINNING OF THE FORTY-THIRD YEAR OF THE REIGN
OF HER MAJESTY, QUEEN VICTORIA.]

CONTAINS

Astronomical, Statistical, Commercial,
Local and General Information,

DERIVED FROM THE MOST AUTHENTIC SOURCES.

ALSO,

A Post-office Directory for Newfoundland,

CONTAINING AN ALPHABETICAL LIST OF THE TOWNS, VILLAGES
SETTLEMENTS IN THE COLONY, WITH THE
POST TOWNS AND WAY OFFICES.

PUBLISHED BY JOHN WOODS.

For Sale at the Book stores of Messrs. McCannan and Fensloh,
Queen Street, and at the Customs Office, Duckworth
Street, St. John's, Newfoundland.

ST. JOHN'S, NEWFOUNDLAND:

JOHN WOODS, PRINT.

FOR NEWFOUNDLAND!

WILLIAMS'S

GLYCERINE POLISH.

IT IS A WELL KNOWN FACT THAT GLYCERINE AND
Oil keeps the skin soft and white, and it being mixed with
the best of **WILLIAMS'S** a **BLACKING** giving a jet
lustre, and being used any imported.

WILLIAMS FOX solicits the orders and support of the Trade,
and having appliances so that he is enabled to make up all that
this brand requires, and at a less price than can be bought else-
where. His **Blacking** is now put up in first-class style.

FOX'S UNRIVALLED CREAM OF COD LIVER OIL.

IT IS CAREFULLY PREPARED BY HIM PERSONALLY.

It surpasses all other Oil for its delicacy and fineness. By
careful study he has discovered the means of preparing it so as
to be quite cool to the palate, and by giving it an **ALMOND**
FLAVOUR, it is rendered perfectly free from smell or nausea.

The undersigned is the original manufacturer of Cod Liver Oil
in Newfoundland, and is the only practical Chemist who devotes
his attention to it.

He has this season been very successful in producing a beau-
tiful transparent oil, which he has put up into pint and half pint
bottles, sealed, labelled with his signature. Very deli-
cate invalids should see to get the genuine article, and
when they have used it and realized its beneficial properties, the
Proprietor respectfully requests that they will inform their
friends of the advantages to be derived by the use of this valu-
able Restorative.

A valuable and excellent present to send to any invalids is a
few bottles of this Tasteless Cod Liver Oil.

To be had only of David Schater, Water Street.

CHARLES FOX, Chemist, No. 8, Victoria Street.

ALL KINDS OF BLANK FORMS,

Always on Hand and for Sale at the

"**COURIER**" OFFICE,

218 Duckworth Street,

St. John's, N.F.

B

N

M.

A large
Wo

and Col

Music B
and

Playing
Beziq
Trou
tin

Look

Vases, L

Hand M

E

* * * BO
to order

ADVERTISEMENTS.

**CATHOLIC AND GENERAL
BOOK-STORE,**

CHEAP STATIONERY WAREHOUSE

—AND—

NEWS DEPOT,

280 WATER STREET, ST. JOHN'S, N.F.

M. FENELON, Proprietor.

A large assortment of Bibles, Prayer Books and Religious Works; Standard Light Literature, Novels Romances, Song Books; Nautical Works, Coast Pilots, Charts, Mathematical Instruments, Almanacs, &c., &c.; School and College Books and Requisites; and every description of

STATIONERY,

ALWAYS ON HAND; ALSO,

Music Books, British and American Music; Drawing, Printing and Tracing Paper, of best quality; Parchment; Writing Inks, of different colors; Printing Ink, Printing and Visiting Cards. A large

Variety of Assorted Fancy Goods.

Playing Cards, from 4s. a dozen upwards; Draughts, Chessmen, Bezique and other Games; Canes and Walking Sticks; Troutng Gear, of the best description; Violins, Concer-
tinas and Accordeons, with Treceptors; Pictures, framed and unframed; Moulding, of all sizes;

Looking Glasses and Looking Glass Plates,

Vases, Lustres and Toilet Sets; Statues, Crosses, Beads, Medallions and other Religious articles.

 **MAGAZINES AND NEWSPAPERS,**

European and American, supplied to Subscribers and for General Sale.

*.BOOKS, MUSIC, MAGAZINES, &c., not in Stock, procured to order at the shortest notice and lowest rates.

M. FENELON.

IMPERIAL

Fire Insurance Company.

1 Old Broad Street, and 16 Pall Mall,
LONDON.

INSTITUTED 1803,

For Insuring Houses and other Buildings, Goods, Wares, Merchandize, Manufacturing and Farming Stock, Ships in Port, Harbor, or Dock, and the Cargoes of such Ships; also, Ships Building and Repairing; Barges and all other Vessels on Navigable Rivers and Canals, and Goods on board such vessels, throughout Great Britain and Ireland, and in Foreign Countries, from

LOSS OR DAMAGE BY FIRE.

Subscribed and Invested Capital £1,600,000.

DIRECTORS.

Horace B. T. Farquar, Esq., Chairman.

Percival Bosanquet, Esq., Deputy-Chairman.

Richard James Ashton, Esq.

Thomas G. Barclay, Esq.

Robert Cooper Lee Bevan, Esq.

James Brand, Esq.

Charles Cave, Esq.

George Henry Chambers, Esq.

Henry Davidson, Esq.

Henry William Eaton, Esq.

Gen. Handbury Field, Esq.

John Saunders Gillant, Esq.

Alfred Gonger, Esq.

William Hawthorn, Esq.

George Hibbert, Esq.

Samuel Hyde, Esq.

William Lyall, Esq.

Charles Marryatt, Esq.

Jas. Gordon Murdoch, Esq.

Thomas H. Newman, Esq.

Frederick Pattison, Esq.

Jas. Roderick Robertson, Esq.

Martin Tucker Smith, Esq.

Richard Twining, Esq.

Auditors—Charles Barclay, Esq., F. A. Bevan, Esq., John H. Hale, Esq., Greville Horsley Palmer, Esq.

General Manager—E. Cozens Smith, Esq.

The distinguished characteristics of this Company are
**Moderate Rates, Undoubted Security, and Prompt
and liberal settlement of claims.**

For Forms of Proposal, Prospectuses, &c., apply to the agent

ROBT. ALEXANDER,

St. John's, Newfoundland,

QUEEN

Fire and Life Insurance Co.

OF LIVERPOOL, G.B.

Capital, £2,000,000 Sterling.

Policies for Insurance against

Loss or Damage by Fire,

Are issued by the above long established, well known
English Office, on

 **THE MOST LIBERAL TERMS.**

Houses, Buildings,

Goods, Merchandise,

And all descriptions of Property, both in Town and Country, are

Insured at the Lowest Rates !

*All Losses Promptly adjusted without reference
to England!!*

Life Branch :

Reduced Rate from 1st Jan., 1870.

SIMON DONOVAN,

General Agent for Newfoundland.

 **Office--247 Duckworth Street, St. John's.**

Sub-Agent, St. Pierre—R. O. Sheehan & Co.

Sub-Agent, Harbor Grace—A. T. Drysdale.

JOHN WOODS,
 PROPRIETOR OF
PATENT SLIP,

5, Water Street, St. John's, Nfld.

RATES OF DOCKAGE:

Vessels of 50 Tons Register and under - - £3 0 0

And one shilling and three pence per ton for all Vessels over that size.

The above charge is for One Day's use of Slip; for every day after the rates will be one-half.

No Vessel with Ballast or Cargo will be taken up without previous agreement.

JOHN WOODS,
 SHIP OWNER AND
 General Commission Merchant,

IMPORTER OF

**Spars, Hardwood Plank,
 Timber and Lumber,**

—AND—

**CAPE BRETON STEAM AND HOUSEHOLD
 COAL.**

5, Water Street, St. John's, Newfoundland.

JOHN STEER,

IMPORTER,

COMMISSION MERCHANT,

AND DEALER IN GENERAL

DRY GOODS,

PROVISIONS, GROCERIES,

Fish and Oil,

WHOLESALE and RETAIL.

SIGN OF THE
BEAR.



SIGN OF THE
BEAR.

879, 881, 888,

Water Street, West.

Wharfage and Storage.

AYRE & MARSHALL,

IMPORTERS, GENERAL DRAPERS,

—AND—

PROVISION MERCHANTS,

WHOLESALE AND RETAIL,

Nos. 231, 233 & 235 Water Street,

ST. JOHN'S, NEWFOUNDLAND.



Mc

GE

For

Sta

WOOL
SIL

E
Line

At
cheapes
at astor

OUT

Nos. 231, 233 & 235 Water Street,
ST. JOHN'S, NEWFOUNDLAND.

ADVERTISEMENTS.

VII.

 **DRY** 
GOODS
WAREHOUSE,
Wholesale & Retail,
299, Water Street, 299.

McDougall & Templeton,
DRAPERS,
GENERAL IMPORTERS,
And Dealers in British and
Foreign Manufactured Goods.

SIGN OF THE GOLDEN ANCHOR.

Staple & Fancy Dry Goods,

In the following Departments :

WOOLLENS, LINENS, COTTONS,
SILKS, SHEETINGS, BED-TICKS,
LEATHERWARE, BLANKETS, HOSIERY.

Haberdashery, Dress Materials, &c., &c.

Lines, Twines, Hooks, Groceries, &c.

As these GOODS have been purchased in the best and
cheapest Markets, McDOUGALL & TEMPLETON offers them
at astonishingly cheap prices for

Cash or Produce.

OUTPORT ORDERS CAREFULLY ATTENDED TO.

**Gentlemen's Fashionable
Outfitting Establishment,
158 WATER STREET, NORTH.**

THE SUBSCRIBERS beg respectfully to intimate that, in
connection with their

**New General Drapery
Warehouse,**

They have opened a First Class

Tailoring Establishment,

Under thoroughly efficient management.

A VERY LARGE AND CHOICE ASSORTMENT OF

English, Scotch & Canadian

TWEEDS

To select from; also West of England

**Broad Blacks, Worsted Coat-
ings and Overcoatings,**

 Satisfaction in every particular guaranteed.

H. M. GIBB & Co.,

Drapers, Tailors, Outfitters,
158 Water Street.

P. JORDAN & SONS,
Clothing & Dry Goods
ESTABLISHMENT,

222—*WATER STREET*,—222.

IMPORTERS OF

Indigo Blue Pilot Cloths,

WITNEYS, DOESKINS, TWEEDS,
BROAD CLOTHS, &c., &c.

—ALSO,—

BLANKETS, FLANNELS,

Sheetings, Calicoes, Shirtings, Hollands,
Winceys, Dress Stuffs and Linings.

AND A VARIETY OF

English & Canadian
LEATHERWARE.

And, always on hand, a large assortment of

CLOTHING,

Made up under their own inspection, and any orders in the same
 line shall have their best attention and be made at the

LOWEST POSSIBLE PRICES.

Sign of the New-
foundland DOG.

ARCADE BUILDINGS,

ARCADE BUILDINGS,

Water Street.

Water Street.

SIGN OF THE NEWFOUNDLAND DOG



W. R. FIRTH & Co.,
DRY Importers and General Dealers in British and Foreign
GOODS
Manufactured

WE KEEP A LARGE STOCK OF READY MADE CLOTHING.



Gentle-
men's
TWEED
SUITS
complete
45s. to 75s

YOUTH'S & BOYS
SUITS.

The Latest Styles



always
in

STOCK.



A Select
assort-
ment of
Fancy
Trousers-
ings.

OUTPORT ORDERS WILL HAVE OUR PROMPT AND CAREFUL ATTENTION.

1
Water

G
Sta

Gro

Itali
The

210 &

Ga
Varr

Gentle-
men's
TWEED
SUITS
complete
45s. to 75s.
—
& BOYS
TS.
—
st Styles
—
always
—
in
—
OK.
—
A. Select
—
ssort-
—
ment of
—
Fancy
—
trouser-
—
ings.

OUTPORT ORDERS WILL HAVE OUR PROMPT AND CAREFUL ATTENTION.

195 Water Street.  195 Water Street.

James Baird,

SIGN OF THE "LION,"

General Draper,

Importer of and Dealer in every description of

Staple & Fancy Dry Goods.

James Baird,

217, Water Street, 217,

Grocer & Wine Merchant,

Importer of, and Wholesale and

RETAIL DEALER IN GROCERIES

—AND—

Italian Warehouse Goods, Wines, &c.

Thomas McMurdo & Co.,

Chemists & Druggists,

210 & 212 Water St., St. John's, Newfoundl'd.

ALWAYS ON HAND:

Garden and Flower Seeds,

of every description.

Varnishes, Paint Colours, Patent Driers, &c.

SHIRHAN, PIPPY & Co.,

IMPORTERS,

—AND—

General Dealers in British and Foreign, Staple
and Fancy

DRY GOODS,

315 & 317, WATER STREET, ST. JOHN'S.

All Goods Sold at Lowest possible prices
for Cash or Produce.

O'MARA'S DRUG STORE.

No. 151, WATER STREET,
ST. JOHN'S, NEWFOUNDLAND.

Proprietor: JOHN T. O'MARA.

PERSONAL ATTENTION GIVEN TO PRESCRIPTIONS.

Always in Stock,

A large and varied assortment of the PATENT PROPRIETARY
MEDICINES of repute; and in this, as also in the Drug De-
partment, New Preparations are constantly being added.

Especial attention given to MEDICINE CHESTS, which are made
up to order and refitted at shortest notice.



GARDEN SEEDS,

Imported from the most reliable houses.

"GLOBE HOUSE."



Peters, Badcock & Co

GENERAL IMPORTERS,
189 & 191, WATER STREET,
ST. JOHN'S, N.F.L.D.

Every description of Staple and

FANCY DRY GOODS,

WHOLESALE AND RETAIL.

Millinery, Mantles & Dress Making,

NEWEST STYLES.

Funeral and Family Mourning Orders

Neatly and promptly executed. We respectfully solicit the
favor of Town and Outport Orders, which shall have
our most careful attention.

M. MONROE,

*IMPORTER and DEALER IN EVERY
DESCRIPTION OF*

BRITISH and FOREIGN MANUFACTURED

GOODS.

Provision Merchant.

319 WATER STREET.

Allen, Goudie & Co.

270 Water St.

St. John's, Nfld.

270 Water St.
St. John's, Nfld.

Tin & Sheet Iron Workers,

AND DEALERS IN

NEWFOUNDLAND and AMERICAN

S T I N E S

270 Water Street, St. John's, Nfld.

IN returning thanks to their friends in St. John's and the Outports, for past favors, beg leave to inform them that they are in a position to give the utmost satisfaction to all who may favor them with their patronage. Prompt attention given to all sorts of Jobbing in their line. Neatness, dispatch and punctuality guaranteed.

On Hand, a Large Assortment of

American Cooking & other Stoves.

—ALSO,—

**Sheet Iron, Galvanized Stove Pipe & Roof Flanges,
Kerosene Oil, Wicks, Chimneys, &c.**

ALLEN, GOUDIE & Co., Sole Agents in Newfoundland for **HUBLEY'S RHEUMATIC LINIMENT**, the best known remedy in the world for persons suffering from rheumatism.

Premises opposite the well known firm of BOWRING BROTHERS.

& Co.

270 Water St.
St. John's, Nfld.

orkers,

ICAN

S
Nfld.

John's and the
orm them that
satisfaction to
age. Prompt
ne. Neatness,

Stoves.

of Flanges,
&c.

foundland for
own remedy
G BROTHERS.

J. A. WHITEFORD, **Watch and Clock Maker,**

AND JEWELLER,

124 Water Street, St. John's, Newfoundland.

IMPORTER OF

Watches, Clocks, Chronometers,

Sextants, Quadrants, Compasses, &c.

Fine Gold Rings, Brooches, Spectacles, &c.

CHRONOMETERS

Repaired and adjusted with the utmost care.

Repairs executed by experienced Workmen.

JOHN B. & GEORGE AYRE,

BAKERS AND CONFECTIONERS,

AND MANUFACTURERS OF

Hard and Soft BREAD, CAKES,

CRACKERS and CONFECTIONERY,

46, NEW GOWER STREET, ST. JOHN'S, NEW FLD.

Soda Biscuits, Jumbles, Sugar Crackers, Tea Biscuits, Lady
Fingers, Coffee Biscuits, Butter Crackers,
Wire Biscuits, Lemon Cakes.

Wedding and other Cakes made to Order.

Also, at their Lower Shop, 202 Water Street,

A Choice Assortment of

CROCKERYWARE,

Wholesale and Retail.

J. B. & G. AYRE.

AT THE SIGN OF THE
SWINGING BOOT,

The Shop formerly occupied by G. Browning & Son,
(One block West of Messrs. J. & W. Stewart,)

369 Water Street, St. John's, Newfoundland,

M. ARCHIBALD,

NOW KEEPS A LARGE STOCK OF

Custom-Made

Boots and Shoes,

OF EVERY STYLE,

Hoping by strict attention to business to merit a share of
 public patronage

Stephen March & Sons,

SHIP OWNERS,

DEALERS IN

ENGLISH, SCOTCH, WELSH & CAPE BRETON

Steam and Household Coal.

STEAMERS SUPPLIED ON REASONABLE TERMS.

89, Water Street, St. John's, Nfld.

FOR SALE.

Provisions and Groceries.

1 Wrot Iron Propeller Shaft—new.

Cheap for Cash.

COURIER Printing Establishment.

218 DUCKWORTH STREET,
ST. JOHN'S, NEWFOUNDLAND.

ALL KINDS OF

Plain & Ornamental Job Printing

NEATLY EXECUTED AT THE SHORTEST NOTICE THE NATURE
OF THE WORK WILL ADMIT OF.

PRICES MODERATE AND ACCOMMODATING.

GEO. GEAR,
MANUFACTURER OF THE
Royal Leamington
KITCHENER,
 STOVES, GRATES, &c.

—AND—
Tin Plate Worker.

HARDWARE,
WHOLESALE and RETAIL,
 349 WATER STREET, ST. JOHN'S, N.F.L.D.

Hawley & Barnes,

IMPORTERS OF
HARDWARE,
 Cutlery,
 Glassware, Cordage,
 NAILS, PAINTS, &c.,

No. 341 Arcade Buildings, Water Street.

T. W. SPRY & Co.,

General Commission Merchants

—AND—

AUCTIONEERS,

"*EXPRESS BUILDINGS,*"

St. John's, Newfoundland.

Special attention paid to the Sale of

Canadian & American Produce,

MEATS, POULTRY, SAUSAGES, &c.

Liberal Advances made on Consignments.

F. J. DOYLE,

TEACHER OF

NAVIGATION

—AND—

NAUTICAL ASTRONOMY.

PREPARER OF

MASTERS and MATES

FOR THE

Local Marine Board Examinations.

ACADEMY, 144 Gower Street, St. John's.

WM. P. WALSH,
Provisions & Groceries,

Nos. 145 & 232 Water Street,
ST. JOHN'S, — — — — NEWFOUNDLAND.

J. A. SCOTT,
West End Watch, Clock and Jewellery Store,
427 WATER STREET,

IMPORTER AND DEALER IN ALL KINDS OF

Watches, Clocks, Jewellery, Meerschaum Pipes,
Looking Glasses, &c.

Repairs executed with dispatch.

CARD.

WILLIAM GIBB,
ARCHITECT

AND SURVEYOR,

No. 2 McBRIDE'S HILL.

GILLARD & SMITH,

Brokers, Agents and Auctioneers,

No. 219 WATER STREET.

JOHN T. GILLARD, *Notary Public.*
ALFRED G. SMITH.

JOHN S. SIMMS,

General Commission Agent

—AND—

AUCTIONEER,

ST. JOHN'S, NEWFOUNDLAND.

T. W. CLIFT,

COMMISSION MERCHANT,

AND AUCTIONEER,

Water Street, St. John's, Newfoundland.

MILLER & CO.,

MANUFACTURERS OF ALL KINDS OF

Ærated Waters,

ORDNANCE YARD, ST. JOHN'S,

WOULD RESPECTFULLY CALL ATTENTION TO THE undermentioned DRINKS, which for *purity, flavour and general excellence*, will equal any and surpass many that are manufactured in this or any other country.

Soda Water, 5s. per doz.	Lemonade, 6s. per doz.
Seltzer " 6s. "	Nectar, 6s. 6d. "
Potash " 5s. "	Ginger Ale, 6s. 6d.

3s. per dozen allowed for bottles when returned.

LEMON SYRUP, in quart bottles, 14s. per doz., a very superior article. OUTPORT ORDERS executed with promptitude and dispatch.

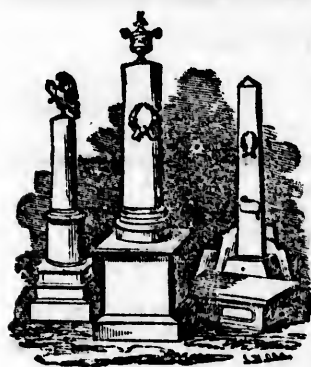

TERRA NOVA

Marble Works,

West cor. Duckworth St., East,
St. John's, Newfoundland.

John Skinner,

Manufacturer of

MONUMENTS, TOMBS,
Grave Stones, Counter and
Table Tops, &c.

All orders in the above line executed with neatness and dispatch from the latest English and American designs.

P. F. CARBERY,
General Commission Agent,
BROKER and AUCTIONEER,
 BECK'S COVE, - - - - - WATER STREET,
 ST. JOHN'S, NEWFOUNDLAND.

"Courier" Printing Office,
 218 Duckworth Street, St. John's.

Order Books,
Fish Receipt Books,
Cash Receipt Books,
 (always in stock.)
SHIPPING PAPERS,
CUSTOM HOUSE FORMS,
PAMPHLETS,
LAW BLANKS,
BILL HEADS,
CIRCULARS,
Programmes, Posters,
Show Cards, Tickets, &c.,

Printed at the shortest notice.

CO.,

OF

aters,

HN'S,

ENTION TO THE
 ury, flavour and
 s many that are

6s. per doz.

6d. "

, 6s. 6d.

n returned.

, a very superior
 with promp-

NOVA

Works,

orth St., East,
 wfoundland.

kinner,

urer of

S, TOMBS,
er and

s and dispatch
 signs.

OHMAN & LINDSTROM,

255 WATER STREET.

Watch-Makers

—AND—

MANUFACTURING JEWELLERS,
IMPORTERS OF
ENGLISH, GERMAN & FRENCH FANCY GOODS.

We beg to draw special attention to the

Manufacturing of Fine Gold Jewellery,

in all its branches, and by using machinery of latest invention we are in a position to fill any order at the shortest notice.

Lapidaries & Importers of Precious Stones & Pearls ;
Monograms, Crests and Letters Cut in
Stones for Seals, Rings, etc., etc.

Likenesses Cut in Cameo.

Responsible Diamond Setters!

Engravings, Inscriptions, Letters, Monograms, &c.

HAIR WORK MADE TO ORDER.

A WELL ASSORTED STOCK OF

Gold and Silver Watches

ALWAYS ON HAND.

The WATCH-MAKING department is managed by the most skilful and thorough practical men, and Watches entrusted to our care for Repair, will be warranted to give full satisfaction.—American machinery and skilled Swedish hands finish.

☞ Musical Instruments imported direct from the makers in Germany and Switzerland. Violins, Flutes and Accordeons from Altenburg. Music Boxes, in great variety, from Berne.

Electro-Plated Goods, Clocks & Timepieces,

IN EVERY STYLE.

In respectfully soliciting orders from Town and Out-port customers, we promise strict attention and moderate charges, with accuracy and dispatch.

THE
Newfoundland Almanac,
FOR THE YEAR OF OUR LORD
1879,

[BEING THE LATTER PART OF THE FORTY-SECOND AND THE
BEGINNING OF THE FORTY-THIRD YEAR OF THE REIGN
OF HER MAJESTY, QUEEN VICTORIA,]

CONTAINING

**Astronomical, Statistical, Commercial,
Local and General Information,**

DERIVED FROM THE MOST AUTHENTIC SOURCES :

ALSO,

A Post-office Directory for Newfoundland,

CONTAINING AN ALPHABETICAL LIST OF THE TOWNS, VILLAGES
AND SETTLEMENTS IN THE COLONY, WITH THE
POST TOWNS AND WAY OFFICES.

PUBLISHED BY JOHN WOODS.

For Sale at the Book-stores of Messrs. McConnan and Fenelon,
Water Street, and at the *Courier* Office, Duckworth
Street, St. John's, Newfoundland.

ST. JOHN'S, NEWFOUNDLAND :

**COURIER PRINT.
1878.**

42045 - Dec. 12/35.

In the
one of
I.—A
invisibl
Begin
Time a
Latitud
Cent
Longit
Cent
6° 28' E
Cent
Longit
End
tude 4
II.—
Green
Beg
Time a
Latitud
Cent
tude 1
Cent
13' E.
Cent
tude 8
End
tude 8

Tru
Lon
Var
creas

No
derec
addin
twee
Moon
harb
the p
time
add
Fren

425
N.E.

Eclipses, 1879.

In the year 1879 there will be two Eclipses of the Sun and one of the Moon.

I.—An Annular Eclipse of the Sun, January 21-22, 1879, invisible at Greenwich.

Begins on the Earth generally, Jan. 21, 20h 59m, 5, Mean Time at Greenwich, in Longitude $51^{\circ} 3' W.$ of Greenwich, and Latitude $24^{\circ} 0' S.$

Central Eclipse begins generally, January 21, 22h 3m, 0, in Longitude $68^{\circ} 20' W.$ of Greenwich, and Latitude $27^{\circ} 32' S.$

Central Eclipse at noon, January 21, 23h 45m, 9, in Longitude $6^{\circ} 28' E.$ of Greenwich, and Latitude $31^{\circ} 0' S.$

Central Eclipse ends generally, January 22, 1h 42m, 8, in Longitude $64^{\circ} 30' E.$ of Greenwich, and Latitude $7^{\circ} 45' N.$

Ends on the Earth generally, January 22, 2h 46m, 2, in Longitude $47^{\circ} 18' E.$ of Greenwich, and Latitude $11^{\circ} 20' N.$

II.—An Annular Eclipse of the Sun, July 18, 1879, invisible at Greenwich.

Begins on the Earth generally, July 18, 18h 10m, 7, Mean Time at Greenwich, in Longitude $5^{\circ} 13' W.$ of Greenwich, and Latitude $10^{\circ} 32' N.$

Central Eclipse begins generally, July 18, 19h 13m, 3, in Longitude $19^{\circ} 46' W.$ of Greenwich, and Latitude $7^{\circ} 44' N.$

Central Eclipse at Noon, July 18, 21h 9m, 2, in Longitude $44^{\circ} 13' E.$ of Greenwich, and Latitude $12^{\circ} 18' N.$

Central Eclipse ends generally, July 18, 22h 55m, 4, in Longitude $98^{\circ} 16' E.$ of Greenwich, and Latitude $23^{\circ} 18' S.$

Ends on the Earth generally, July 18, 23h 58m, 0, in Longitude $83^{\circ} 50' E.$ of Greenwich, and Latitude $20^{\circ} 31' S.$

True Latitude of Church Hill.....	$47^{\circ} 34'$ North.
Longitude (West of Greenwich).....	$52^{\circ} 42'$ West.
Variation of the Compass.....	$32^{\circ} 30'$ and increasing <i>seven seconds</i> annually.

NOTE.—The Tide Tables (in the Calendar pages) may be rendered applicable to various other places on the coast, by simply adding or subtracting as the case may be, the difference between the times of High Water on the full and change of the Moon at St. John's, and the time of the full tide at any other harbor; for example, to find the time of High Water at any of the principal harbors of Conception Bay, add 45 minutes to the time at which it will be high water at John's; for Placentia Bay add 2 hours; for St. Peter's, 1h. 50m; for Ferrole, on the French Shore, 4 hour, &c.—See table LVII of Norie's Epitome.

425
N54

Calendar.

Golden Number	18	Dominical Letter	E
Epact	7	Roman Indiction.....	7
Solar Cycle.....	12	Julian Period.....	0502

Fixed and Movable Festivals, Anniversaries, &c.

Epiphany	Jan. 6	Ascension Day—Holy T.	May 22
Septuagesima Sun....	Feb. 9	Birth of Q. Victoria.....	24
Quinquagesima—Shrove Su.	23	Pentecost—Whit Sun.	June 1
Ash Wednesday	26	Trinity Sunday.....	8
St. David	Mar. 1	Corpus Christi.....	12
First Sunday in Lent.....	2	Accession of Q. Victoria....	20
St. Patrick	17	Proclamation	21
Annunciation—Lady Day..	25	St. John Bapt.—Midsum.	Day 24
Palm Sunday	April 6	St. Michael	Sept. 29
Good Friday.....	11	Birth Prince of Wales.	Nov. 9
Easter Sunday	13	1st Sunday in Advent.....	30
Low Sunday.....	20	St. Andrew	30
St. George.....	23	St. Thomas	Dec. 21
Rogation Sunday.....	May 18	Christmas Day.....	25

The Year 5040 of the Jewish Era commences on September 18, 1879.

Ramadân (Month of Abstinence observed by the Turks) commences on August 19, 1879.

The Year 1297 of the Mohammedan Era commences on December 15, 1879.

A Table,

Shewing the difference of Time at various places on the Globe, as compared with St. John's, Newfoundland.

When it is Noon at St. John's, it is

East Long.	West Longitude.	18 minutes past 11 o'clock, A.M., at Charlottetown, P. E. I.	
		17 do 11 do	Halifax.
		13 do 11 do	St. John, N.B.
		50 do 10 do	Portland, Me.
		47 do 10 do	Boston, Mass.
		46 do 10 do	Quebec.
		34 do 10 do	New York.
		30 do 10 do	Philadelphia.
		23 do 10 do	Washington.
		21 do 7 do	San Francisco, Calafor.
		14 do 7 do	St. Juan, Vancouver I.
		30 do 3 P.M.	Greenwich.
		20 do 4 do	Rome.
		26 do 5 do	Constantinople.
		52 do 5 do	Jerusalem.
		50 do 8 do	Madras, E. I.
		8 do 11 do	Canton.

Full
Last
New
First

Day of W.
Day of M.
W 1
Th. 2
F 3
S 4
Su. 5
M 6
T 7
W 8
Th. 9
F 10
S 11
Su. 12
M 13
T 14
W 15
Th. 16
F 17
S 18
Su. 19
M 20
T 21
W 22
Th. 23
F 24
S 25
Su. 26
M 27
T 28
W 29
Th. 30
F 31

Jan
mar
day
pra
the
wri
sm

JANUARY, 1879.

MOON'S PHASES,

Calculated for Mean Time at St. John's, Newfoundland.

FULL MOON	8th day, 3h, 17m, Evening.
LAST QUARTER	16th day, 2h, 31m, Evening.
NEW MOON	22nd day, 3h, 20m, Evening.
FIRST QUARTER	30th day, 3h, 14m, Evening.

Day of W.	Day of M.	Sun		G. app. time.		High		Memoranda, &c.
		rise	sets	Sun's Declination.	Equa of time.	Water at St. John's.		
		at St. John's.						
		h. m.	h. m.	° /	m. a.	a. m. p. m.		
W	1	7 55	4 13	S 23 1	3 45	1 39 2 8		
Th.	2	7 54	4 14	22 56	4 13	2 41 3 19		
F	3	7 54	4 15	22 50	4 41	3 54 4 29		Port Royal, Jamaica
S	4	7 54	4 16	22 44	5 8	5 3 5 34		Burnt, 1703.
S	5	7 54	4 17	22 37	5 35	6 3 6 28		
M	6	7 54	4 19	22 30	6 2	6 51 7 14		Epiphany.
T	7	7 53	4 20	22 23	6 28	7 36 7 55		St. Distaff's Day.
W	8	7 53	4 21	22 15	6 53	8 14 8 32		Bat. New Orleans, '15
Th.	9	7 53	4 22	22 7	7 19	8 53 9 12		R. Catholic Cathedral
F	10	7 52	4 24	21 58	7 43	9 33 9 54		opened, 1850.
S	11	7 52	4 25	21 49	8 7	10 13 10 34		10—Penny Postage,
Su.	12	7 51	4 26	21 39	8 30	10 53 11 14		Great Britain, '40.
M	13	7 51	4 27	21 29	8 53	11 37 12 0		
T	14	7 50	4 29	21 19	9 15	0 23		R. Bruce died, 1611.
W	15	7 50	4 30	21 8	9 37	0 48		1 16 James Watt b., 1733.
Th.	16	7 49	4 31	20 57	9 58	1 46		2 20 Bat. of Corunna, '09.
F	17	7 48	4 33	20 45	10 18	3 0		3 43 B. Franklin b., 1706.
S	18	7 47	4 34	20 33	10 37	4 25		5 7
Su.	19	7 46	4 36	20 21	10 56	5 45		6 20 D. Webster b., 1782.
M	20	7 45	4 37	20 8	11 14	6 48		7 15
T	21	7 44	4 38	19 55	11 32	7 38		7 59
W	22	7 44	4 40	19 41	11 48	8 19		8 39 Byron born, 1783.
Th.	23	7 43	4 42	19 27	12 4	8 57		9 15 Wm. Pitt died, 1806.
F	24	7 42	4 43	19 13	12 19	9 33		9 50 Fox born, 1749.
S	25	7 41	4 45	18 58	12 33	10 7		10 23 Conversion St. Paul.
Su.	26	7 40	4 46	18 43	12 46	10 39		10 54 Dr. Jenner died, 1823.
M	27	7 38	4 48	18 28	12 59	11 9		11 24 Mozart died, 1756.
T	28	7 37	4 49	18 12	13 11	11 41		11 59 Colonial Building
W	29	7 36	4 51	17 56	13 22	0 18		opened, 1850.
T	30	7 35	4 52	17 40	13 32	0 39		1 2
F	31	7 33	4 54	S 17 29	13 41	1 30		2 2

JANUARY.—January (Latin, *Januarius*) was so called by the Romans from Janus, one of their superior deities to whom the first day of the year was sacred, and through whom they offered their prayers to the gods; hence the name is used to signify gate of the year. Janus was represented with two faces; one old and wrinkled, and looking backward; the other face young and smiling, and looking forward.

FEBRUARY, 1879.

MOON'S PHASES,

Calculated for Mean Time at St. John's, Newfoundland.

FULL MOON 7th day, 5h, 11m, Morning.

LAST QUARTER 13th day, 10h, 23m, Evening.

NEW MOON 21st day, 7h, 33m, Morning.

Day of W.	Day of M.	Sun		G. app. time.		High		Memoranda, &c.
		rises	sets	Sun's Declination.	Equa of time.	Water at St John's.		
		h. m.	h. m.	° ' m. s.	m. s.	a. m. p. m.		
S	1	7 32	4 55	S 17 6	13 49	2 40 3 29		
Su.	2	7 31	4 57	16 49	13 57	4 3 4 43		Candlemas Day
M	3	7 29	4 59	16 32	14 3	5 32 6 4		1st Ses'n. 10th General
T	4	7 28	5 0	16 14	14 9	6 33 6 56		Assembly opened, '70
W	5	7 27	5 2	15 56	14 14	7 18 7 38		Sir R. Peel b., 1788.
Th.	6	7 25	5 3	15 38	14 19	7 58 8 17		Fish Convention laid
F	7	7 24	5 5	15 19	14 22	8 35 8 54		before Leg. 1857.
S	8	7 22	5 7	15 0	14 25	9 14 9 33		Mary Queen of Scots
Su.	9	7 20	5 8	14 41	14 26	9 53 10 14		beheaded, 1587.
M	10	7 19	5 10	14 22	14 27	10 33 10 53		Queen Victoria mar-
T	11	7 17	5 11	14 2	14 28	11 12 11 33		ried, 1840.
W	12	7 16	5 12	13 42	14 27	11 56 . . .		9—Septuagesima
Th.	13	7 14	5 13	13 22	14 26	0 21 0 38		Sunday.
F	14	7 13	5 15	13 2	14 24	1 18 1 35		St. Valentine's Day.
S	15	7 11	5 16	12 41	14 21	2 37 3 28		
Su.	16	7 9	5 18	12 21	14 18	4 16 5 3		Dr. Kane died, 1857.
M	17	7 7	5 19	12 0	14 14	5 42 6 16		Benevolent Irish So-
T	18	7 6	5 21	11 39	14 9	6 42 7 5		cietiy founded, 1806.
W	19	7 4	5 22	11 17	14 4	7 27 7 47		
Th.	20	7 3	5 24	10 56	13 58	8 4 8 20		
F	21	7 2	5 25	10 34	13 51	8 35 8 51		
S	22	7 0	5 26	10 12	13 44	9 6 9 22		Washington b., 1732.
Su.	23	6 59	5 27	9 50	13 35	9 36 9 51		Shrove Sunday
M	24	6 57	5 29	9 28	13 27	10 5 10 19		St. Matthias
T	25	6 55	5 30	9 6	13 18	10 34 10 48		
W	26	6 52	5 32	8 44	13 8	11 2 11 17		Ash Wednesday
Th.	27	6 51	5 34	8 21	12 57	11 35 11 55		Longfellow born,
F	28	6 49	5 35	S 7 59	12 46	. . . 0 17		1807.

FEBRUARY.—February (Latin, *Februarius*) received its name from Februalia, a feast of sacrifices and purifications held by the Romans in this month, in the vain hope of being cleansed from the sins of the whole year. It corresponds to ADAR (Ezra vi. 15,) the sixth civil, and twelfth sacred month of the Jews. By the Saxons it was called *Sproutkele*, as cabbages begin to sprout now; and also *Sol-monath*, the month when pancakes were offered to Sol, or the Sun.

MARCH, 1879.

MOON'S PHASES,

Calculated for Mean Time at St. John's, Newfoundland.

FIRST QUARTER	1st day, 11h, 28m, Morning.
FULL MOON	8th day, 4h, 30m, Evening.
LAST QUARTER	15th day, 7h, 10m, Morning.
NEW MOON	23rd day, 0h, 34m, Morning.
FIRST QUARTER	31st day, 4h, 34m, Morning.

Day of W.	Day of M.	Sun		G. app. time.		High		Memoranda, &c.
		rises	sets	Sun's Declination.	Equa of time. add.	Water at St. John's.		
		h. m.	h. m.	° /	m. s.	a. m.	p. m.	
S	1	6 46	5 39	S 7 36	12 35	0 43	1 14	St David.
Su.	2	6 41	5 41	7 13	12 23	1 50	2 35	J. Wesley died, 1791.
M	3	6 42	5 42	6 50	12 10	3 27	4 18	—Quadragesima,—
T	4	6 40	5 44	6 27	11 57	4 59	5 35	1st Sun. in Lent.
W	5	6 38	5 45	6 41	11 43	6 4	6 28	
Th.	6	6 36	5 47	5 41	11 29	6 51	7 13	
F	7	6 34	5 48	5 18	11 15	7 32	7 50	
S	8	6 32	5 50	4 54	11 0	8 10	8 28	William III. d., 1702.
Su.	9	6 30	5 51	4 31	10 45	8 38	9 8	
M	10	6 28	5 53	4 7	10 29	9 28	9 48	Prince of Wales married, 1863.
T	11	6 28	5 54	3 44	10 13	10 9	10 29	
W	12	6 24	5 56	3 20	9 57	10 49	11 12	
Th.	13	6 22	5 57	2 57	9 41	11 35	...	
F	14	6 20	5 58	2 33	9 24	0 1	0 29	
S	15	6 18	5 59	2 9	9 7	1 1	1 40	Cæsar assassinated, B.C., 44.
Su.	16	6 16	6 1	1 46	8 50	2 26	3 20	St. Patrick's Day.
M	17	6 14	6 3	1 22	8 33	4 7	4 50	
T	18	6 12	6 4	0 58	8 15	5 28	5 59	
W	19	6 10	6 6	0 34	7 57	6 22	6 43	
Th.	20	6 8	6 7	S 0 11	7 39	7 2	7 21	Sir Isaac Newton d., 1726.
F	21	6 6	6 8	N 0 12	7 21	7 37	7 52	
S	22	6 4	6 10	0 36	7 3	8 6	8 21	
Su.	23	6 2	6 11	0 59	6 45	8 36	8 50	
M	24	6 0	6 13	1 23	6 27	9 4	9 20	
T	25	5 58	6 14	1 47	6 8	9 34	9 49	Annunciation—Lady Day.
W	26	5 56	6 16	2 10	5 50	10 3	10 18	
Th.	27	5 54	6 17	2 34	5 32	10 33	10 49	
F	28	5 52	6 18	2 57	5 13	11 7	11 27	Raphael born, 1843.
S	29	5 50	6 20	3 20	4 55	11 50	...	
Su.	30	5 48	6 21	3 44	4 37	0 16	0 46	
M	31	5 46	6 23	N 4 7	4 18	1 20	2 3	

MARCH.—March (Latin, *Martius*) was so named by the Romans in honor of Mars their god of war. In this month the Gothic tribes went out on warlike expeditions. It answers to NISAN, or ABIB (Neh. ii. 1; Deut. xvi. 1), the seventh of the civil, and the first of the sacred year of the Jews. By the Saxons it was named *Hlyd-monath*, the loud or windy month.

APRIL, 1876.

MOON'S PHASES,

Calculated for Mean Time at St. John's, Newfoundland.

FULL MOON	7th day, 1h, 54m, Morning.
LAST QUARTER	13th day, 5h, 39m, Evening.
NEW MOON	21st day, 5h, 26m, Evening.
FIRST QUARTER	29th day, 5h, 46m, Evening.

Day of W.	Day of M.	Sun		G. app. time.		High		Memoranda, &c.
		rises	sets	Sun's Declination.	Equa of time.	Water at St. John's.		
		h. m.	h. m.	° /	m. s.	a. m. p. m.		
T	1	5 44	6 24	N 4 30	4 0	2 52	3 39	
W	2	5 42	6 25	4 53	3 42	4 19	4 53	
Th.	3	5 40	6 27	5 16	3 24	5 26	5 54	6—Goldsmith born,
F	4	5 38	6 28	5 39	3 6	6 16	6 37	1774.
S	5	5 36	6 30	6 2	2 48	6 58	7 19	
Su.	6	5 34	6 31	6 25	2 31	7 39	7 59	Palm Sunday.
M	7	5 32	6 32	6 47	2 13	8 21	8 43	Wordsworth b., 1770
T	8	5 31	6 33	7 10	1 56	9 4	9 26	
W	9	5 28	6 35	7 32	1 39	9 49	10 11	
Th.	10	5 26	6 36	7 54	1 23	10 34	10 58	Lord Bacon d., 1620.
F	11	5 24	6 38	8 17	1 6	11 23	11 51	Good Friday.
S	12	5 22	6 39	8 39	0 50	.. .	0 21	Lincoln ass'ted, '65.
Su.	13	5 20	6 41	9 0	0 34	0 35	1 38	Catholic Emancipa-
M	14	5 18	6 42	9 22	0 19	2 14	2 58	tion, 1890.
T	15	5 16	6 44	9 44	0 4	3 41	4 20	Franklin died, 1790.
W	16	5 15	6 45	10 6	0 10	4 52	5 21	Bat. of Culloden, 1746
Th.	17	5 13	6 46	10 26	0 24	5 47	6 8	Shakespeare b., 1564
F	18	5 11	6 48	10 47	0 38	6 28	6 47	13—Easter Sunday.
S	19	5 9	6 49	11 8	0 51	7 4	7 20	Byron died, 1824.
Su.	20	5 7	6 50	11 29	1 5	7 35	7 51	Low Sunday.
M	21	5 5	6 52	11 49	1 17	8 5	8 21	
T	22	5 4	6 53	12 10	1 29	8 35	8 51	
W	23	5 2	6 54	12 30	1 41	9 7	9 24	St. George.
Th.	24	5 0	6 56	12 50	1 52	9 41	9 58	Cromwell born, 1599
F	25	4 58	6 57	13 9	2 3	10 14	10 31	St. Mark.
S	26	4 56	6 59	13 29	2 14	10 50	11 10	Plague of London,
Su.	27	4 55	7 0	13 48	2 24	11 34	.. .	1655.
M	28	4 53	7 2	14 7	2 33	0 1	0 30	
T	29	4 51	7 3	14 26	2 42	1 2	1 40	Joan of Arc enters
W	30	4 50	7 4	N 14 44	2 50	2 10	3 1	Orleans, 1429.

Equation of time to be added to apparent time to the 15th, and to be subtracted the remainder of the month.

APRIL.—April (Latin, *Aprilis*) is so called from *aperire*, 'to open' in allusion to the opening of the young buds of trees and flowers and the general development of vegetation at this season.

FULL
LAST
NEW
FIRST

Day of W.
Day of M.

Th.
F.
S.
Su.
M.
T.
W.
Th.
F.
S.
Su.
M.
T.
W.
Th.
F.
S.
Su.
M.
T.
W.
Th.
F.
S.

M.
mc
mc
Je
an

MAY, 1879.**MOON'S PHASES,***Calculated for Mean Time at St. John's, Newfoundland.*

FULL MOON.....	6th day,	9h, 41m, Morning.
LAST QUARTER	13th day,	6h, 5m, Morning.
NEW MOON	21st day,	9h, 20m, Morning.
FIRST QUARTER	29th day,	3h, 6m, Morning.

Day of W.	Day of M.	Sun		G. app. time.		High		Memoranda, &c.
		rises	sets	Sun's Declination.	Equa. of time. subt.	Water at St. John's.		
		h. m.	h. m.	° '	m. s.	a. m.	p. m.	
Th.	1	4 48	7 6	N 15 3	2 58	2 30	3 1	Governor Glover sworn
F	2	4 47	7 7	15 21	3 6	3 32	4 11	into office, 1878.
S	3	4 45	7 8	15 38	3 13	4 41	5 10	Gov'r. Darling sworn
Su.	4	4 43	7 10	15 56	3 19	5 26	5 36	into office, 1855.
M	5	4 42	7 11	16 13	3 25	6 0	6 24	4—Abdication of Na-
T	6	4 40	7 12	16 30	3 30	6 50	7 12	poleon I., 1814.
W	7	4 39	7 14	16 47	3 35	7 32	7 58	5—Napoleon I. died
Th.	8	4 38	7 15	17 3	3 39	8 16	8 46	at St. Helena, 1821
F	9	4 36	7 16	17 20	3 42	9 5	9 35	6—Peace proclaimed
S	10	4 35	7 18	17 35	3 45	10 0	10 25	between the allied
Su.	11	4 33	7 19	17 51	3 47	10 45	11 15	powers & Russia,
M	12	4 32	7 20	18 6	3 49	11 40	...	1856.
T	13	4 31	7 21	18 21	3 50	0 11	1 12	11—Massacre at Del-
W	14	4 29	7 23	18 36	3 51	1 42	2 18	hi, 1857.
Th.	15	4 28	7 24	18 50	3 51	2 49	3 29	12—General Election
F	16	4 27	7 25	19 4	3 50	4 5	4 30	under new Constitu-
S	17	4 26	7 27	19 18	3 49	5 0	5 24	tion, 1855.
Su.	18	4 24	7 28	19 31	3 47	5 36	5 48	Rogation Sunday.
M	19	4 23	7 29	19 45	3 45	6 7	6 27	
T	20	4 22	7 30	19 57	3 42	6 40	7 6	Foundation stone R.C.
W	21	4 21	7 31	20 10	3 39	7 26	7 40	Cathedral laid, 1846
Th.	22	4 20	7 32	20 22	3 35	7 56	8 13	Ascension Day—Holy
F	23	4 19	7 33	20 33	3 30	8 30	8 48	Thursday.
S	24	4 18	7 34	20 45	3 25	9 0	9 23	Birth of Queen Vic-
Su.	25	4 17	7 35	20 56	3 19	9 40	10 0	torla.
M	26	4 16	7 36	21 6	3 13	10 19	10 38	13—First Legislative
T	27	4 15	7 38	21 17	3 7	10 58	11 24	General Assembly
W	28	4 14	7 40	21 27	3 0	11 54	...	opened. Riots in
Th.	29	4 13	7 41	21 36	2 53	0 17	1 14	Water street, 1861.
F	30	4 13	7 41	21 45	2 45	1 37	2 19	1—S. S. Philip and
S	31	4 12	7 42	N 21 54	2 37	2 53	3 27	James.

MAY.—May (Latin, *Maius*) is so denominated from Maia, the most beautiful of the constellation Pleiades, and the fabled mother of Mercury, one of the false deities. The corresponding Jewish month was **SIVAN**, (Esth. viii. 9,) the ninth of the civil, and third of the sacred year.

JUNE, 1879.

MOON'S PHASES,

Calculated for Mean Time at St. John's, Newfoundland.

FULL MOON	4th day,	5h, 5m, Evening.
LAST QUARTER	11th day,	8h, 20m, Evening.
NEW MOON	19th day,	11h, 49m, Evening.
FIRST QUARTER	27th day,	9h, 25m, Morning.

Day of W.	Day of M.	Sun rises at St. John's.	Sun sets	G. app. time.				High Water at St. John's.	Memoranda, &c.
				Sun's Declination.	Equa. of time.				
		h. m.	h. m.	° ' "	m. s.	a. m.	p. m.		
Su.	1	4 12	7 43	N 22 2	2 28	4 5	4 30	Pentecost—Whit	
M	2	4 12	7 44	22 10	2 19	5 1	5 31	Sunday.	
T	3	4 11	7 45	22 18	2 10	5 57	6 27	George III. b., 1738.	
W	4	4 10	7 45	22 25	2 0	6 52	7 20	Battle of Magenta,	
Th.	5	4 10	7 46	22 32	1 50	7 45	8 12	1859.	
F	6	4 10	7 47	22 39	1 39	8 37	9 2		
S	7	4 9	7 48	22 45	1 28	9 26	9 51		
Su.	8	4 9	7 48	22 50	1 17	10 14	10 29	Trinity Sunday.	
M	9	4 9	7 49	22 56	1 6	11 1	11 26	Great Fire, 1846.—	
T	10	4 8	7 50	23 0	0 54	11 48	...	Gov'r. Bannerman	
W	11	4 8	7 51	23 5	0 42	0 12	0 37	sworn into office.	
Th.	12	4 8	7 51	23 9	0 30	1 2	1 27	Corpus Christi.	
F	13	4 7	7 52	23 13	0 18	2 0	2 24	Magna Charta signed	
S	14	4 7	7 52	23 16	0 5	3 3	3 28	1215.	
Su.	15	4 6	7 53	23 19	0 6	4 6	4 30		
M	16	4 6	7 53	23 21	0 19	5 0	5 26		
T	17	4 6	7 54	23 23	0 32	5 20	5 51	Jno. Wesley b., 1703.	
W	18	4 5	7 54	23 25	0 45	6 12	6 37	Battle of Waterloo,	
Th.	19	4 6	7 55	23 26	0 58	6 58	7 19	1815.	
F	20	4 7	7 55	23 27	1 11	7 39	7 56	Accession Q. Victoria	
S	21	4 7	7 55	23 27	1 24	8 17	8 33	Proclamation Q. Victoria, 1837.	
Su.	22	4 8	7 56	23 27	1 37	8 45	9 10		
M	23	4 8	7 56	23 26	1 50	9 25	9 49		
T	24	4 9	7 56	23 25	2 3	10 12	10 28	St. John Baptist—	
W	25	4 9	7 56	23 24	2 16	10 48	11 9	Midsummer Day.	
Th.	26	4 10	7 56	23 22	2 29	11 33	11 57		
F	27	4 10	7 56	23 20	2 42	...	0 23		
S	28	4 10	7 56	23 18	2 54	0 48	1 18	29—9th General As-	
Su.	29	4 11	7 56	23 15	3 6	1 44	2 14	sembly of Nfld. dis-	
M	30	4 11	7 56	N 23 11	3 18	2 48	3 18	solved, 1869.	

Equation of time to be subtracted from apparent time to the 14th, and to be added the remainder of the month.

JUNE.—June, (Latin, *Junius*), was so named from Juno, one of the fabled Goddesses of the Romans. It answers to the Jewish TAMMUZ, the tenth of their civil, and fourth of their sacred year.

FULL
LAST
NEW
FIRST

Day of W.
Day of M.

T 1
W 2
Th. 3
F 4
S 5
Su. 6
M 7
T 8
W 9
Th. 10
F 11
S 12
Su. 13
M 14
T 15
W 16
Th. 17
F 18
S 19
Su. 20
M 21
T 22
W 23
Th. 24
F 25
S 26
Su. 27
M 28
T 29
W 30
Th. 31

bei
des
Ro
an
th

JULY, 1879.

MOON'S PHASES,

Calculated for Mean Time at St. John's, Newfoundland.

FULL MOON	4th day,	1h, 7m, Morning.
LAST QUARTER	11th day,	0h, 24m, Evening.
NEW MOON	19th day,	0h, 35m, Evening.
FIRST QUARTER	26th day,	2h, 5m, Evening.

Day of W.	Day of M.	Sun rises	Sun sets	G. app. time.		High Water at St. John's		Memoranda, &c.
				at St. John's.	Sun's Declination.	Equa. of time. add.		
		h. m.	h. m.	° '	m. s.	a. m.	p. m.	
T	1	4 12	7 55	N 23 8	3 30	4 20	4 55	Sir R. Peel died, 1850
W	2	4 13	7 55	23 3	3 41	5 19	5 44	Dominion Canada
Th.	3	4 13	7 54	22 59	3 52	6 20	6 45	inaugurated, 1867.
F	4	4 14	7 54	22 54	4 3	7 19	7 39	American Independ-
S	5	4 15	7 54	22 48	4 14	8 8	8 28	dence, 1776.
Su.	6	4 15	7 53	22 43	4 24	8 48	9 15	5—Princess Holena
M	7	4 16	7 53	22 37	4 34	9 35	9 58	married, 1860.
T	8	4 17	7 53	22 30	4 43	10 18	10 38	7—Free Trade Act
W	9	4 18	7 52	22 23	4 52	10 58	11 16	passed, 1855.
Th.	10	4 19	7 51	22 16	5 1	11 36	11 56	Cape Ray and Cape
F	11	4 19	7 51	22 8	5 10	0 59	Breton electric Cable
S	12	4 21	7 50	22 0	5 17	1 22	1 47	laid, 1866.
Su.	13	4 21	7 50	21 51	5 25	2 17	2 52	Havelocks victory at
M	14	4 22	7 49	21 43	5 32	3 30	4 6	Faltelpore, 1857.
T	15	4 23	7 48	21 35	5 39	4 26	4 50	St. Swithen's Day.
W	16	4 24	7 47	21 24	5 45	5 10	5 30	
Th.	17	4 25	7 46	21 14	5 50	5 46	6 14	Havelock re-takes
F	18	4 26	7 45	21 3	5 55	6 38	6 59	Cawnpore, 1857.
S	19	4 27	7 44	20 52	6 0	7 19	7 40	Governor Hili, C.B.,
Su.	20	4 28	7 43	20 42	6 4	7 59	8 18	arrived in N.Y., '69.
M	21	4 29	7 42	20 30	6 8	8 36	8 54	
T	22	4 30	7 41	20 19	6 10	9 14	9 33	
W	23	4 32	7 40	20 7	6 13	9 53	10 12	Prince of Wales ar-
Th.	24	4 33	7 39	19 54	6 14	10 31	10 51	rived at St. John's,
F	25	4 34	7 38	19 41	6 15	11 12	11 32	1860.
S	26	4 35	7 37	19 28	6 16	11 55	...	
Su.	27	4 36	7 36	19 15	6 16	0 18	0 43	Second Atlantic Cable
M	28	4 37	7 35	19 1	6 15	1 10	1 41	laid, 1866.
T	29	4 38	7 34	18 47	6 14	2 18	2 57	French Revolution,
W	30	4 39	7 32	18 33	6 12	3 40	4 24	1830.
Th.	31	4 41	7 31	N 18 18	6 9	5 7	5 34	I. Loyola died, 1556.

JULY.—July (Latin, *Julius*), was originally called Quintillis, being the fifth month of the Roman calendar. Marc Antony designated it Julius, in honor of Caius Julius Cæsar, dictator of Rome, who was born in it, and who reformed the calendar. It answers to An, the eleventh month of the Jewish civil year, and the fifth of their sacred year.

AUGUST, 1879.

MOON'S PHASES,

Calculated for Mean Time at St. John's, Newfoundland.

FULL MOON	2nd day, 10h, 42m, Morning.
LAST QUARTER	10th day, 5h, 38m, Morning.
NEW MOON	17th day, 11h, 40m, Evening.
FIRST QUARTER	24th day, 6h, 41m, Evening.
FULL MOON	31st day, 10h, 27m, Evening.

Day of W.	Day of M.	Sun		G. app. time.	Equa. of time.	High		Memoranda, &c.
		rises at St. John's.	sets at St. John's.	Sun's Declination.	add.	Water at St. John's.		
		h. m. h. m.		° '	m. s. a.	m. p. m.		
F	1	4 42	7 29	N 18 3	6 6	6 43	7 10	Slavery abolished in
S	2	4 44	7 28	17 48	6 2	7 34	7 56	British Dominions,
Su.	3	4 45	7 27	17 33	5 58	8 17	8 37	1834.
M	4	4 46	7 25	17 17	5 53	8 55	9 14	1st Atlantic Telegraph
T	5	4 48	7 24	17 1	5 47	9 33	9 51	Cable laid, 1856.
W	6	4 49	7 22	16 45	5 41	10 7	10 24	Duke of Edinburgh
Th.	7	4 50	7 21	16 28	5 34	10 40	10 56	born, 1844.
F	8	4 51	7 19	16 11	5 27	11 12	11 29	Canning died, 1827.
S	9	4 53	7 18	15 54	5 19	11 48	...	Prince Henry of the
Su.	10	4 54	7 16	15 37	5 11	0 6	0 28	Netherlands arrived
M	11	4 55	7 15	15 19	5 1	0 50	1 19	in St. John's, 1845.
T	12	4 57	7 13	15 1	4 52	1 50	2 28	14-Printing invent-
W	13	4 58	7 11	14 43	4 42	3 15	3 58	ed, 1437.
Th.	14	4 59	7 9	14 24	4 31	4 38	5 16	
F	15	5 1	7 8	14 6	4 20	5 48	6 14	Gas first used in Lon-
S	16	5 2	7 6	13 47	4 8	6 37	6 59	don, 1807.
Su.	17	5 3	7 4	13 28	3 56	7 19	7 37	
M	18	5 5	7 3	13 9	3 43	7 57	8 15	
T	19	5 6	7 1	12 49	3 30	8 33	8 51	
W	20	5 7	6 59	12 30	3 16	9 9	9 28	Canada discov., 1508.
Th	21	5 9	6 57	12 10	3 2	9 48	10 7	Foundation stone Wes-
F	22	5 10	6 55	11 50	2 47	10 26	10 45	leyan Church laid,
S	23	5 11	6 54	11 29	2 32	11 6	11 28	1850.
Su.	24	5 13	6 52	11 9	2 17	11 53	...	St. Bartholomew's
M	25	5 14	6 50	10 48	2 1	0 20	0 49	Day.
T	26	5 15	6 48	10 27	1 44	1 22	2 0	Birth of Prince Con-
W	27	5 17	6 46	10 7	1 27	2 47	3 39	sort, 1819.
Th.	28	5 18	6 44	9 45	1 10	4 24	5 6	
F	29	5 19	6 42	9 24	0 52	5 41	6 20	St. John Baptist be-
S	30	5 21	6 40	9 3	0 34	6 35	6 58	headed.
Su.	31	5 22	6 38	N 8 41	0 16	7 20	7 39	J. Bunyan died, 1688

AUGUST.—August was originally called by the Romans, *Sex-tilis*, or the sixth month; which was afterwards, by the senate, changed to *Augustus*, in honor of the Emperor. It corresponds to the Jewish *ELUL* (Neh. vi. 15), their twelfth civil, or sixth sacred month.

SEPTEMBER, 1879.

MOON'S PHASES,

Calculated for Mean Time at St. John's, Newfoundland.

LAST QUARTER.....	8th day, 11h, 34m, Evening.
NEW MOON	16th day, 9h, 26m, Morning.
FIRST QUARTER	23rd day, 0h, 49m, Morning.
FULL MOON	30th day, 0h, 47m, Evening.

Day of W.	Day of M.	Sun		G. app. time.		High		Memoranda, &c.
		rises	sets	Sun's Declination.	Equa of time. sub.	Water at St. John's.		
		h. m.	h. m.	° /	m. s.	a. m. p. m.		
M	1	5 23	6 36	N 8 20	0 2	8 13	8 30	
T	2	5 25	6 35	7 58	0 21	8 46	9 3	
W	3	5 26	6 33	7 36	0 40	9 19	9 35	
Th.	4	5 27	6 31	7 14	0 59	9 51	10 5	
F	5	5 29	6 28	6 51	1 19	10 19	10 34	
S	6	5 30	6 26	6 29	1 39	10 49	11 6	
Su.	7	5 31	6 24	6 7	1 59	11 25	11 46	
M	8	5 33	6 23	5 44	2 20	...	0 9	
T	9	5 34	6 21	5 22	2 40	0 35	1 7	
W	10	5 35	6 18	4 59	3 1	1 34	2 29	
Th.	11	5 37	6 16	4 36	3 22	3 18	4 2	
F	12	5 38	6 14	4 13	3 42	4 42	5 16	
S	13	5 39	6 12	3 50	4 3	5 45	6 8	
Su.	14	5 41	6 10	3 27	4 24	6 29	6 49	
M	15	5 42	6 8	3 4	4 45	7 9	7 28	
T	16	5 43	6 6	2 41	5 6	7 46	8 4	
W	17	5 44	6 4	2 18	5 28	8 23	8 42	
Th.	18	5 45	6 2	1 55	5 49	9 2	9 22	
F	19	5 46	6 0	1 31	6 10	9 43	10 4	
S	20	5 47	5 58	1 8	6 31	10 24	10 46	
Su.	21	5 49	5 56	0 45	6 52	11 10	11 37	
M	22	5 51	5 54	N 0 21	7 13	...	0 5	
T	23	5 52	5 53	S 0 1	7 34	0 35	1 12	
W	24	5 54	5 50	0 25	7 54	1 57	2 46	
Th.	25	5 56	5 48	0 48	8 15	3 35	4 17	
F	26	5 57	5 46	1 11	8 36	4 54	5 26	
S	27	5 58	5 44	1 35	8 56	5 54	6 17	
Su.	28	6 0	5 42	1 58	9 16	6 38	6 57	
M	29	6 1	5 40	2 22	9 36	7 15	7 31	
T	30	6 2	5 38	S 2 45	9 56	7 46	8 2	

SEPTEMBER.—September, now the ninth, was anciently the seventh month, as is indicated by its name, which is derived from *septema*, signifying "seven;" *ember* or *imber*, is from the Latin, and signifies "showers," as frequently the rainy season begins this month.

OCTOBER, 1879.

MOON'S PHASES,

Calculated for Mean Time at St. John's, Newfoundland.

LAST QUARTER.....	8th day,	4h, 13m, Evening.
NEW MOON	15th day,	6h, 38m, Evening.
FIRST QUARTER	22nd day,	9h, 48m, Morning.
FULL MOON	30th day,	5h, 39m, Morning.

Day of W.	Day of M.	Sun rises at St. John's.				Sun sets		G. app. time.		High Water at St. John's.		Memoranda, &c.
		h.	m.	h.	m.	h.	m.	Sun's Declination.	Equa of time. subt.	a. m.	p. m.	
W.	1	6	4	5	36	S	3	8	10 15	8 17	8 32	1st Telegraph Message from C. Breton, '60. First Steamer on River Hudson, '07. Battle Thames, 1813. Jenny Lind b., 1820.
Th.	2	6	5	5	38		3	31	10 34	8 47	9 3	
F.	3	6	6	5	31		3	55	10 53	9 19	9 33	
S.	4	6	8	5	29		4	18	11 11	9 48	10 4	
Su.	5	6	9	5	27		4	41	11 30	10 20	10 37	Great fire in Chicago, 1871. America discovered, 1492. Battle of Jenna, 1806 Queen Marie Antoinette beheaded, 1793.
M.	6	6	11	5	25		5	4	11 47	10 55	11 14	
T.	7	6	12	5	23		5	27	12 5	11 37	...	
W.	8	6	14	5	22		5	50	12 22	0 4	0 34	
Th.	9	6	15	5	20		6	13	12 38	1 9	1 51	Battle of Trafalgar, 1805. Webster died, 1850. Battle Balaklava, '54
F.	10	6	17	5	18		6	36	12 54	2 35	3 22	
S.	11	6	18	5	16		6	59	13 9	4 2	4 36	
Su.	12	6	20	5	14		7	21	13 24	5 5	5 30	
M.	13	6	21	5	12		7	44	13 39	5 53	6 14	Benevolent Irish Society Incorporated, 1839.
T.	14	6	22	5	10		8	6	13 53	6 35	6 55	
W.	15	6	24	5	8		8	29	14 6	7 16	7 36	
Th.	16	6	25	5	6		8	51	14 19	7 56	8 17	
F.	17	6	27	5	4		9	13	14 32	8 38	9 1	
S.	18	6	28	5	2		9	35	14 43	9 22	9 45	
Su.	19	6	30	5	0		9	57	14 54	10 10	10 34	
M.	20	6	31	4	58		10	18	15 5	10 59	11 27	
T.	21	6	33	4	57		10	40	15 15	11 56	...	
W.	22	6	34	4	55		11	1	15 24	0 28	1 5	
Th.	23	6	36	4	53		11	22	15 32	1 45	2 28	
F.	24	6	37	4	51		11	43	15 40	3 13	3 50	
S.	25	6	39	4	50		12	4	15 48	4 25	4 56	
Su.	26	6	40	4	48		12	25	15 54	5 23	5 37	
M.	27	6	42	4	46		12	45	16 0	6 7	6 26	
T.	28	6	43	4	45		13	5	16 5	6 45	7 3	
W.	29	6	45	4	43		13	25	16 9	7 19	7 35	
Th.	30	6	46	4	41		13	45	16 13	7 51	8 6	
F.	31	6	48	4	40	S	14	5	16 16	8 22	8 37	

OCTOBER.—October derives its name from the Latin word, *octo*, "eight," indicating the place it held in the Roman calendar, and *imber*, or "shower." To the Jews it was known as *BUL*, signifying decay, as in the fall of the leaf (1 Kings vi. 38.) or *MARCHESVAN*, as it was called after the captivity.

NOVEMBER, 1879.

MOON'S PHASES,

Calculated for Mean Time at St. John's, Newfoundland.

LAST QUARTER.....	7th day, 9h, 25m, Morning.
NEW MOON	14th day, 4h, 8m, Morning.
FIRST QUARTER	20th day, 10h, 25m, Evening.
FULL MOON	29th day, 0h, 27m, Morning.

Day of W.	Day of M.	Sun		G. app. time.		High		Memoranda, &c.
		rises	sets	Sun's Declination.	Equa of time. subtr.	Water at St John's.		
		h. m.	h. m.	° /	m. s.	a. m.	p. m.	
S	1	6 49	4 38	S 14 24	16 18	8 53	9 9	All Saints' Day.
Su.	2	6 51	4 36	14 43	16 19	9 25	9 42	All Souls' Day.
M	3	6 53	4 35	15 2	16 19	9 58	10 16	Free St. Andrews'
T	4	6 54	4 33	15 21	16 19	10 34	10 54	Church opened, '50.
W	5	6 56	4 32	15 39	16 17	11 17	11 42	Bat. Inkerman, 1854.
Th.	6	6 57	4 30	16 57	16 15	...	0 10	
F	7	6 59	4 29	16 15	16 12	0 40	1 13	
S	8	7 0	4 27	16 33	16 8	1 50	2 30	
Su.	9	7 2	4 26	16 50	16 4	3 10	3 44	Prince Wales b., '41.
M	10	7 3	4 25	17 7	15 58	4 15	4 45	Newfoundland and N.
T	11	7 5	4 24	17 24	15 52	5 13	5 38	York Telegraph
W	12	7 6	4 22	17 41	15 44	6 2	6 24	opened, 1856.
Th.	13	7 8	4 21	17 57	15 36	6 47	7 10	
F	14	7 10	4 20	18 13	15 27	7 34	7 59	Mozart born, 1719.
S	15	7 11	4 19	18 28	15 17	8 23	8 47	
Su.	16	7 12	4 18	18 43	15 6	9 12	9 36	
M	17	7 14	4 16	18 58	14 55	10 1	10 26	Suez Canal opened,
T	18	7 15	4 15	19 13	14 42	10 51	11 17	1869.
W	19	7 17	4 14	19 27	14 29	11 46	...	
Th.	20	7 18	4 13	19 41	14 15	0 15	0 45	
F	21	7 20	4 12	19 54	14 0	1 15	1 48	
S	22	7 21	4 11	20 7	13 45	2 24	3 0	St. Cecelia.
Su.	23	7 23	4 11	20 20	13 29	3 34	4 6	
M	24	7 24	4 10	20 32	13 12	4 37	5 5	
T	25	7 26	4 9	20 44	12 54	5 31	5 53	
W	26	7 27	4 8	20 56	12 35	6 14	6 34	
Th.	27	7 28	4 7	21 7	12 16	6 53	7 12	First steam printing,
F	28	7 30	4 7	21 18	11 56	7 30	7 46	1814.
S	29	7 31	4 6	21 28	11 35	8 3	8 20	30—1st Sun. in Ad-
Su.	30	7 32	4 6	S 21 38	11 14	8 36	8 53	vent. St. Andrew.

NOVEMBER.—November is so named from the Latin *novem* "nine," it being the ninth month of the Roman calendar. It corresponds to the Jewish *Chislew* (Néh. i. 1.), which signifies *chilled*, the third month of their civil, and ninth of their sacred year.

DECEMBER, 1879.

MOON'S PHASES,

Calculated for Mean Time at St. John's, Newfoundland.

LAST QUARTER.....	6th day, 11h, 13m, Evening.
NEW MOON	13th day, 2h, 34m, Evening.
FIRST QUARTER	20th day, 2h, 45m, Evening.
FULL MOON	28th day, 7h, 45m, Evening.

Day of W.	Day of M.	Sun rises	Sun sets	G. app. time.				High Water at St. John's.	Memoranda, &c.
				at St. John's.	Sun's Declination.	Equa of time.	subt.		
		h. m.	h. m.	° ' "	m. s.	a. m.	p. m.		
M	1	7 33	4 5	S 21 48	10 51	9 10	9 29		Bat. Austerlitz, 1805.
T	2	7 35	4 5	21 57	10 29	9 47	10 4		
W	3	7 36	4 4	22 6	10 5	10 23	10 42		St. Andrews' Kirk
Th.	4	7 37	4 4	22 14	9 41	11 2	11 24		opened, 1843.
F	5	7 38	4 3	22 22	9 17	11 48	...		
S	6	7 39	4 3	22 29	8 52	0 15	0 42		St. Nicholas.
Su.	7	7 40	4 3	22 37	8 26	1 11	1 42		
M	8	7 42	4 3	22 43	8 0	2 15	2 50		Sons of Temperance
T	9	7 43	4 3	22 49	7 33	3 24	3 56		organized in Nfld.,
W	10	7 44	4 3	22 55	7 6	4 29	5 1		1850.
Th.	11	7 44	4 3	23 0	6 38	5 32	5 59		
F	12	7 45	4 3	23 5	6 10	6 27	6 55		
S	13	7 46	4 3	23 9	5 42	7 22	7 48		
Su.	14	7 47	4 3	23 13	5 13	8 13	8 39		George Street Wes-
M	15	7 48	4 3	23 16	4 44	9 4	9 28		leyan Church open-
T	16	7 49	4 3	23 19	4 15	9 53	10 17		ed, 1873.
W	17	7 49	4 4	23 22	3 45	10 40	11 2		
Th.	18	7 50	4 4	23 24	3 16	11 25	11 49		
F	19	7 51	4 4	23 25	2 46	...	0 12		
S	20	7 51	4 5	23 26	2 16	0 37	1 2		
Su.	21	7 52	4 5	23 27	1 46	1 28	1 45		St. Thomas.
M	22	7 52	4 6	23 27	1 16	2 26	3 0		
T	23	7 53	4 6	23 26	0 46	3 36	4 9		
W	24	7 53	4 7	23 26	0 16	4 41	5 11		
Th.	25	7 53	4 7	23 24	0 13	5 40	6 6		CHRISTMAS DAY.
F	26	7 54	4 8	23 22	0 42	6 30	6 50		St. Stephen.
S	27	7 54	4 9	23 20	1 12	7 11	7 31		St. John.
Su.	28	7 54	4 9	23 17	1 42	7 49	8 6		Innocents Day.
M	29	7 54	4 10	23 14	2 11	8 23	8 41		
T	30	7 55	4 11	23 11	2 40	8 58	9 16		
W	31	7 55	4 12	S 23 6	3 9	9 34	9 52		

Equation of time to be subtracted from apparent time to the 24th, and to be added the remainder of the month.

DECEMBER.—December derives its name from the Latin *decem*, "ten;" as, in the Roman year, instituted by Romulus, beginning with March, it was the tenth month.



The Royal Family of Great Britain.

ALEXANDRIA VICTORIA, by the Grace of God, of the United Kingdom of Great Britain and Ireland, Queen, only daughter and heir to the late Prince Edward, Duke of Kent, fourth son of King George III. Her Majesty was born at Kensington Palace on the 24th May, 1819; baptised on the 24th June, 1819; ascended the throne on the demise of her uncle, King William IV., 20th June, 1837; proclaimed 21st June, 1837; and crowned at Westminster on the 28th June, 1838. Her Majesty was married at St. James's Palace, on the 10th February, 1840, to her cousin, his late Royal Highness, Francis-Albert-Augustus-Charles-Emanuel, Duke of Saxe, Prince of Coburg and Gotha, who died at Windsor Castle on the 14th December, 1861. Children:—

Victoria-Adelaide-Mary-Louisa, *Princess Royal*, born 21st Nov., 1840; married 25th January, 1858, at the Chapel Royal, to His Royal Highness, Prince Frederick-William-Nicholas-Charles, of Prussia.

Albert-Edward, *Prince of Wales and Earl of Dublin*, born 9th November, 1841; married 10th March, 1863, at Windsor, to Princess Alexandra, daughter of Prince Christian, of Denmark.

Alice-Maud-Mary, born 25th April, 1843; married 1st July, 1862, at Osborne, to His Royal Highness, Prince Frederick-William-Louis, of Hesse-Darmstadt.

Alfred-Earnest-Albert, born 6th August, 1844; married 26th February, 1874, to Her Imperial Highness, Marie-Alexandrovna, daughter of the Czar of Russia.

Helena-Augusta-Victoria, born 25th May, 1846; married 5th July, 1866, to His Royal Highness, Prince Christian, of Schleswig-Holstein-Sonderburg-Augustenburg.

Louisa-Caroline-Alberta, born 8th March, 1848; married 23rd March, 1871, to the most noble the Marquis of Lorne.

Arthur-William-Patrick-Albert, born 1st May, 1850.

Leopold-George-Duncan-Albert, born 7th April, 1853.

Beatrice-Mary-Victoria-Feodore, born 14th April, 1857.

1840
18
1841

1879
1878
61

Her Majesty's Chief Officers of State.**THE CABINET.**

First Lord of the Treasury—Rt. Hon. Earl of Beaconsfield.
 Lord High Chancellor—Rt. Hon. Lord Cairns.
 Lord President of the Council—His Grace the Duke of Richmond.
 Lord Privy Seal—Rt. Hon. Earl of Beaconsfield.
 Chancellor of the Exchequer—Rt. Hon. Sir Stafford H. Northcote.
 Secretary for Home Department—Rt. Hon. Richard A. Cross.
 Secretary for Foreign Affairs—Marquis of Salisbury.
 Secretary for the Colonies—Rt. Hon. Sir Michael Hicks-Beach.
 Secretary of War—Rt. Hon. Colonel Stanley.
 Secretary for India—Most Hon. Viscount Cranbrook.
 Postmaster-General—Lord John Manners.
 First Lord of the Admiralty—Rt. Hon. Wm. Smith.

NOT IN THE CABINET.

President of the Board of Trade—Rt. Hon. Lord Sandon.
 President of the Poor Law Board—
 Vice-President Education Committee—Rt. Hon. Lord George Hamilton.
 Chief Commissioner of Works, &c.—Rt. Hon. Gerard J. Noel.
 Commander-in-Chief—H. R. H. the Duke of Cambridge.
 Chancellor of Duchy of Lancaster—Rt. Hon. Col. Taylor, M.P.
 Judge-Advocate General—Rt. Hon. G. A. F. Cavendish Benthick, M.P.
 Under Secretaries for the Colonies—James Lowther, Esq., M.P., Robert G. W. Herbert, Esq.
 Attorney General—Sir John Holker, Q.C.
 Solicitor General—Sir Harding S. Giffard.
 Under Secretary for War—Earl of Cadogan.

IRELAND.

Lord Lieutenant—His Grace the Duke of Marlborough.
 Secretary for Ireland—
 Under Secretary—T. H. Burke, Esq.
 Commissioners of the Great Seal—Rt. Hon. Sir Joseph Napier, Bart., Mr. Justice Lawson and Master Brooks.
 Lord Justice of Court of Appeal—Rt. Hon. Sir Wm. James.
 Vice-Chancellor—Rt. Hon. H. E. Chatterton.
 Attorney General—Rt. Hon. G. A. C. May.
 Solicitor General—Hon. D. Plunkett, Q.C.
 Law Adviser—Gerald Fitzgibbon, Esq., Q.C.
 Commander of the Forces—Gen. Rt. Hon. Sir John Michel, G.C.B.
 Hereditary Lord High Steward—Adm. the Earl of Shrewsbury and Talbot.

SCOTLAND.

Lord Justice General—Rt. Hon. John Inglis, LL.D.
 Keeper of the Great Seal—Earl of Selkirk.
 Keeper of the Privy Seal—Marquis of Lothian.
 Lord Justice Clerk—Rt. Hon. James Moncrief.
 Lord Advocate—William Watson, Esq., M.P.
 Lord Clerk Register—Rt. Hon. Sir Wm. Gibson Craig, Bt.
 Solicitor General—
 Commander of the Forces—Major-General J. R. Stuart, C.B.



COLONY OF NEWFOUNDLAND.

Governor, Commander-in-Chief, and Vice-Admiral.

HIS EXCELLENCY SIR JOHN HAWLEY GLOVER, G.C.M.G.

Private Secretary.

LIEUT. HENRY MOORE JACKSON, R.A.

Colonial Aide-de-Camp.

FREDERICK H. CROWDY, Esquire, M.B.

The Executive Council.

The Honorable W. V. Whiteway, *Premier.*

The Honorable James J. Rogerson.

The Honorable Edward D. Shea.

The Honorable Stephen Rendell.

The Honorable W. J. S. Donnelly.

Clerk of the Council—Hon. Edward D. Shea.

The Legislative Council.

The Honorable Edward Morris, *President.*

The Honorable Robert Kent.

The Honorable Edward White.

The Honorable Peter G. Tessier.

The Honorable John Winter.

The Honorable Edward D. Shea.

The Honorable William J. S. Donnelly.

The Honorable Augustus W. Harvey.

The Honorable Robert Thorburn.

The Honorable Thomas Talbot.

The Honorable Stephen Rendell.

Clerk—Hugh F. Carter.

Master-in-Chancery—Thomas J. Kough.

Usher of the Black Rod—William F. Rennie.

Doorkeeper—James Walsh.

Assistant Doorkeeper and Messenger—James Corcoran.

The House of Assembly.

(See Appendix.)

Clerk—John Stuart.

Clerk Assistant—Richard B. Holden.

Solicitor—John H. Boone.

Sergeant-at-Arms—John B. Barnes.

Librarian—Richard B. Holden.

Doorkeeper—John Hally.

Messenger—George Carrington.

Assistant Messenger—Stephen French.

Under Doorkeeper—Walter Irvine.

Outer Doorkeeper— — — — —.

Assistant Doorkeeper and Messenger—William Kelley.

Fireman—John Higgins.

Public Officers--Departmental.

Attorney General—Hon. W. V. Whiteway.

Colonial Secretary—Hon. Edward D. Shea.

Receiver General—Hon. James J. Rogerson.

Solicitor General— — — — —.

Surveyor General—John H. Warren.

Chairman Board of Works—Charles Duder.

Colonial Secretary's Office.

Colonial Secretary—Hon. Edward D. Shea.

Clerks—John W. Withers and G. W. B. Carter.

Office Keeper and Messenger—James Dunphy.

Financial Secretary's Office.

Financial Secretary—Hon. W. J. S. Donnelly.

Clerk—Alexander S. Reid.

Stipendiary Poor Commissioner.

Commissioner—John Casey.

Clerk—John Dunphy.

Revenue Department.

BOARD OF REVENUE.

President—Hon. James J. Rogerson, *Receiver General*; Edwin Duder, Hon. Robert Thorburn, Hon. Stephen Rendell, Hon. P. G. Tessier and Walter B. Grieve.

REVENUE ESTABLISHMENT.

Receiver General—Hon. James J. Rogerson. Assistant Collector, James S. Hayward, Esq. Landing and Tide Surveyor, James L. Noonan. Landing Waiters, James Winter and W. S. Canning. Third Landing Waiter and Assistant Tide Surveyor, William White. First Clerk and Warehouse Keeper, William Doughtney. Second Clerk, William Gill. Third Clerk, John R. Kearney. Fourth Clerk and Locker, Patrick Furlong. Fifth Clerk, John R. Noonan. Lockers, Richard Meagher and Philip Hally.

Authorized Broker—Henry J. Stabb.

OUTPORT SUB-COLLECTORS.

Fogo, John G. Lucas. Greenspond, William Lang. Trinity, William S. Green. Carbonear, Felix J. McCarthy. Harbor Grace, Alexander Clift; Clerk and Landing Waiter, Thomas W. Gaden. Brigus, George Gushue. Burin, Thomas Winter.—Lamaline, Henry Benning. Harbor Breton, Philip Hubert. Pushthrough, (Fortune Bay) Henry Camp. English Harbor, St. Jaques and Belleram, Geo. T. Snelgrove. Gaultois, Richard Bradshaw. LaPoile, Francis A. Reid. Twillingate, Joseph J. Pearce. Oderin, Richard McGrath. Channel, (Port-aux-Basque) John Evans. Bay St. George, George R. Lilly. Bay of Islands, Laurence Barron. Bonne Bay, Henry H. Taylor. Round Harbor, Tilt Cove and Bett's Cove, John C. Duder.

PREVENTIVE OFFICERS.

Bonavista and Catalina, John Miffen. Bay Bulls, J. Williams. Holyrood, Philip Veitch. Ferryland, William S. Carter. St. Mary's, James Harney. Little Placentia, Thomas Freeman.—Bay Roberts, G. W. R. Hierlihy. Hants Harbor, Robert Belben. Burgeo, F. A. Parsons. Great Placentia, Wm. G. Bradshaw.—Grand Bank, (Fortune Bay) George Simms. Trepassey, Augustus Simms. Rose Blanche, John Furneaux. St. Lawrence, Hugh Vavasor. Renew's, Michael Jackman. Fortune, Jas. P. Snook. Flowers Cove, William P. Taylor. St. Anthony, ———. Harbor Buffett, William Hann. Portugal Cove, William Tulk.

CUSTOMS DEPARTMENT.

Comptroller of Customs and Registrar of Shipping for Newfoundland and its Dependencies, Hon. James J. Rogerson. Surveyors of Shipping, Wm. White, St. John's. Alexander Clift, Harbor Grace. W. S. Green, Trinity. G. T. Snelgrove, English Harbor. David Murphy, Cape Bonavista to Salvage. William Lang, Salvage to Cape Freels. George Simms, Grand Bank and Fortune. John Miffen, Catalina to Ragged Harbor. Joseph J. Pierce, Twillingate to Change Islands. John G. Lucas, Fogo. ———, Tilt Cove. John Ferneaux, Rose Blanche. Felix J. McCarthy, Carbonear.

TREASURY DEPARTMENT.

Receiver General, Hon. James J. Rogerson. Clerk, George F. Hayward.

LABRADOR—*Collection of Duties Under Consolidated Statutes*—Collector, M. T. Knight. Sub-Collector, Blanc Sablon, Labrador, M. W. Stephenson.

Superintendent of Mercantile Marine, Robert Carter.

Surveyor General's Department.

Surveyor General, John H. Warren.

First Clerk and Draughtsman, William M. H. Warren.

Topographical Surveyor, Thomas Long.

Clerk, Carteret Alsop.

Assistant Clerk, Albert White.

DEPUTY SURVEYORS IN OUTPORTS.

Northern District—Gilbert H. Cole, Trinity. Charles E. Thomson, Bonavista. Daniel Murphy, Kings Cove. ———, Musgrave Town. John T. Oakley, Greenspond. Henry Miles, Open Hall. Thomas Peyton, Twillingate. ———, North Shore Notre Dame Bay. William Casey, Carbonear. G. W. R. Hierarchy, Bay Roberts. John Hearn, Brigus. W. Christian, Trinity Bay South. ———, Random Sound. Pierce Hanrahan, North Shore Conception Bay. ———, South Shore Conception Bay.

Southern Division—Jas. Harney, St. Mary's. Henry Camp, Fortune. Philip Hubert and H. J. Haddon, Fortune Bay. ———, Burin. ———, Grand Bank. ———, Ferryland. Thos. Driscoll, Bay Bulls.

Board of Works Department,

Having the management and superintendence of Government House, Colonial Building, Court Houses, Gaols, Custom Houses, Hospitals, Lunatic Asylum, and all others Buildings and Property belonging to the Colony; Light Houses, Buoys and Beacons, erected or to be erected, within the Colony and its Dependencies; supervision of Commissioners of Roads, Highways, Bridges, &c.

BOARD OF WORKS.

Chairman, Charles Duder; Hon. W. V. Whiteway, Wm. Boyd, Hon. R. Kent and Gilbert Browning.

Secretary, John Stuart.

Accountant, J. O. Fraser.

Clerk, P. M. Barron.

Superintendent Public Works and Buildings, and Inspector of Light Houses, John T. Nevill.

Clerk, W. T. Salter.

Road Surveyors and Inspectors, D. Brien and J. Kavanagh.

OUTPORT BOARDS OF ROAD COMMISSIONERS.

Harbor Grace proper—Robert Walsh, Charles Ross, Patrick Devereux, William Tapp, John Patterson, Mark Parsons and James Hippisley.

South-side Harbor Grace and Bryant's Cove—John Noel, Wm. Webber, John S. Stephenson, (Bryant's Cove) P. K. Norcott, Nath. Parsons, Edward Parsons.

Spaniard's Bay—Moses Gosse, Wm. Baggs, Wm. H. Earle, Robt. Goose and Thos. Wheian.

Upper Island Cove and Bishop's Cove—John Crane, Israel Gosse, Joshua Goose, Nath. Barrett, Joseph Drover, Eliel Drover.

Carbonear—Nicholas Nichols, Ben. J. F. Gould, Ambrose Forward, Michael Gould, Michael Dwyer, Felix J. McCarthy, Dr. John Ryall.

Bay Roberts—Isaac Bartlett, Stephen Parsons, Charles French, Jas. Culleton, Mark Delaney, sr., E. Daw.

Brigus—George Smith, George Clarke, Noah Roberts, George Jerret, Stephen Dooling, Wm. Walsh, Wm. Antle, Thos. Spracklin, John Rabbits.

Cupids—Robert Pittman, James LeDrew, Alfred Smith, Thos. LeDrew, George Smith, Patrick Delaney, Michael Power, Samuel Spacklin, Wm. Wakeham, Isaac Richards, John Bishop.

Port-de-Grave, Northern side of Northern Gut Bridge—John M. Maddock, John Andrew., Isaacs Richards, Thomas Butler, Geo. F. Payne, George Butler, William Brown, James Butler, Daniel King, Patrick Kenny, Henry Daw.

Topsail to Indian Pond, inclusive—George Carter, Patrick Daily, John Haddon, li. Parmiter.

Indian Pond, exclusive, to Tuks Gut, inclusive—Very Rev. J. O'Donnell, Charles Furey, M. Woodford, (Harbor Main) John Veitch, (Holyrood) James Moore and James Wade, (Cats Cove).

South Shore of Conception Bay, from Horse Cove to Indian Pond, inclusive—Patrick Daily, Wm. Tilley, James Morgan, Henry Hynes, Job Cootes, Matthew Nugent, Wm. Swansborough.

First Division, Freshwater to Perry's Cove, inclusive—Jos. Joyce, John Smain, Joseph Rose, George Everley and Francis Pike.

Second Division, Spout Cove to Ochrept, inclusive—John C. Moores, James Thistle, James Crowley, Alfred Janes, Pierce Hanrahan, John Diamond and Archelaus Halfyard.

Third Division, Northern Bay to Caplin Cove, inclusive—John Lewis, Simeon March, Jacob Moores, Joseph Wiltshear, Edwin Turner, Geo. Tuff and Geo. Cull.

Fourth Division, Bay-de-Verds and Low Point—Rev. G. S. Chamberlain, Henry Blundon, Charles Blundon, James Moores, Thos. Neil, Wm. Loquer and Wm. North.

Grates Cove—William Meadus, John Benson, Elijah Benson, Wm. H. Meadus and Jos. Snelgrove.

Old Perlican—Joseph Boyd, Wm. Christian, Elias March, Eb. March, George Tuff, John Brown, (Lance Cove.)

Hants Harbor—J. H. Watson, J. Sheehan, Rd. Pelley, Chas. Green, John Short, Robert Belbin, (Seal Cove) Moses Button, (Russels Cove.)

Heart's Content—Rev. G. Gardner, Rd. Penny, Geo. Charlton,

Alfred Hopkins, Reuben Bemister, (New Perlican) J. Hilscock, John Antle, (Selly Cove) Wm. Sooley and Samuel Humphries, (Heart's Delight.) E. Weedon, Jos. Hopkins.

New Harbor—Moses Parsons, Thos. Newhook, Jacob Miller, Ed. Moore, Albert George, (Dildo Cove) Wm. Hopkins and Chas. Crocker, (Green's Harbor.)

Random Sound, Shoal Harbor—Moses Tilley, Aaron Tilley, (Shoal Harbor) Chas. Ansford, (Deep Bight) Isaac Adey, (Lee Bight) Edmund Pilly, (George's Brook) Joseph Tilley, (Little Shoal Harbor) Wm. Cooper, (Magotty Cove.)

Random Sound, North-west Arm, from Cow Head to the Bar—Chas. Reed, (Foster's Point) Job Pelley (Robinson's Bight) Jas. Reed, (March's Point) Wm. Gulliver, (Bald Nap) Moses Smith, (Elliot Cove.)

Random Sound, South-west Arm, from Heart's Ease to Black Brook—James Drover, (Hodge's Hole) Rd. Seward, (Gooseberry) Jas. Pond, (Fox Harbor) Geo. Vardy, (Clay Pitts) Isaac Benson, (Northern Bight) David Spurrel, (Butter Cove.)

Random Sound, South-west Arm, from Black Brook to St. Jones—Wm. Blundell, Hez. Blundell, (St. Jones) David Benson, Mat. Martin, (Northern Bight) Alfred Vey and Benjamin Prince, (Long Bight.)

Random Sound, North-west Arm, from Coney Island to Cow Head—Hez. Blundell, Chas. Bryant, Alfred Blundell, (Hickman's Harbor) Benj. Martin, James Vardy.

Smith's Sound—James P. King, (Deer Harbor) Thos. Mills, (English Thoroughfare) James Mills, (Thoroughfare) James Troope and Silas Loader (Ireland's Eye.)

Smith's Sound, North Side—James Pittman, (Brickyard) John Cooper, Geo. Carbery, (Bergoyne's Cove) Thomas Pelley, (Broad Cove) Robt. Stone, (Rocky Brook.)

Smith's Sound, South-side, from Lower Lance Cove to Bar—Pierce Currie, David Currie, (Britannia Cove) Absolom Cooper, (Bluff Point) John Late, (Middle Lance Cove) Joseph Pittman, (Skinner Cove.)

Trinity—Rev. Benjamin Smith, G. H. Cole, Alexander Bremner, Robert White, William Pittman, Benjamin Miller, Fred. Gover, (Trouty) George Fleet, (Cuckold's Cove) Arthur Watt's, (North Side) John Randle, (Ship Cove) Robert Lawlor, (North Side) Capt. E. M. Cookesley, W. S. Green.

English Harbor and Salmon Cove—J. S. Collis, G. Barnes, Wm. Penny, John Batson, Wm. Bugden, Sprague Freeman, John Goss, Jacob Pitcher, (Salmon Cove.)

Bird Island Cove—Arthur Tilley, Charles Trass, Abednego Hobbs, Thomas Tilley, Geo. Oldford.

Catalina and Ragged Harbor—Thos. Stone, Alex. Bremner, S. Jeans, David Rennie, Isaac Snelgrove, Thos. McCormack, Wm. Norman, Josiah Stone, (Little Catalina) Thos. Donovan, (Ragged Harbor).

New and Old Bonaventure—Capt. Field, Moses King, Robert

Hobbs, (Cats Cove) Levi Short, (Old Bonaventure) Ed. Gardner, (British Harbor.)

Greenspond—J. T. Oakley, sr., Fred. White, John J. Murphy, J. T. Oakley, jr., Geo. Allen, jr., J. Dornay, Robt. Whittemarch, John McDonald, M.D., Alex. McMillan.

Pool's Island—Peter House, Job Davis, William Knee, (Pool's Island) John Hefferton, (Swain's Island) John Huwe, Edward Bishop, (Pinchard's Island) Jacob Ridout, (Cape Freels.)

Brooklyn—M. D. Stares, Wm. Stares, sr., Matthew Waugh, Francis Stares, John Handcock, jr., Wm. Blundon, Wm. Handcock, Jacob Taylor.

Musgrave Town—Thos. Greening, Thos. Saint, Jas. Reader, sr., Joseph Greening, Thos. Holloway, John Oldford, Gideon Way, Wm. Greening, R. Platt.

Salvage—James Burden, Thos. Oldford, John Samson, James Pike, (Flat Island) John Squires, James Brown, (Bishop's Harbor), James Burden, jr., Joseph Brown.

Bonavista—David Candow, John G. Skelton, M.D., Jabez Saint, Samuel Rowsell, Alfred Vincent, Wm. Brown, Thomas Harris, John Swyers, Dr. Forbes, Jas. Mifflin, Joseph Rolis, Jos. Brown.

Kings Cove—Rev. W. Kirby, Rev. — Hanley, James Brown, Daniel Murphy, Samuel Brown, James Sullivan, John Coffin, John Moak, Simon Tobin, Daniel A. Ryan.

Open Hall and Tickle Cove—Fred. Shears, Henry Miles, Wm. Barker, Wm. Quinton, Andrew Skiffington, John Taylor, James Long.

Keels—Robert Penny, James Penny, Samuel Coffin, James Eagan.

Gooseberry Island—Ambrose Jeans, Edward Sweetapple, Wm. Jacobs, Simon Wells, Joseph House, John Turner, Joseph Hayward.

Indian Arm and Seal Cove—John Prince jr., John Prince sr., (Seal Cove) Edward Humbey, William Greening, (Indian Arm) Richard Taylor, (Head of Bay) William Tilley, Joseph Brown, (Indian Arm) George Prince, (Seal Cove.)

Twillingate—Thomas Peyton, John Spence, Wm. Curtis, Wm. Lethbridge, Francis Roberts, John Roberts, John E. Blandford, George Minty.

Fogo—Dr. H. Findlater, James Fitzgerald, Robert Scott, Thos. Drover, Thos. Hodge, J. W. Hodge, Mat. Hayward, H. J. Earle.

Seldom-Come-By—Henry Penny, Patrick Foley, Jacob Rowe, Wm. Penny, Philip Newell.

Cat Harbor, (Twillingate and Fogo)—Henry Robins, M. Davies, George Parsons, Matthew Gibbons, John Gudger, Richard Parsons, James Lynch.

Loon Bay—Joseph Roberts, Ebenezer Wheeler, Fred. Slade.

Change Islands, Fogo—Alfred Pike, Thomas N. Taylor, John Pelley, Wm. LeDrew, Thomas Tourivelle, Henry Scammell, Ed. Elliott.

Indian Islands—Samuel Penny, William Collins, Wm. Perry, John Bartlett.

Bar'd Islands and Joe Batt's Arm—James Rolls, Jos. Camden, James Primer, Miles Burke, Thomas Dealy, Thos. Brown, Jos. Jacobs.

Herring Neck—Rev. Alfred Winsor, Richard Philpots, Esau Blandford, Henry Miles, John Squires, Thomas Daily, William Richmond.

New Bonaventure—Edward Gardner, James Toop, John Gardner, Joseph Miller, James Ivamy.

Ward's Harbor to Jacket's Arm—J. Campbell, (Little Bay Islands) John Russell, (Ward's Harbor) James King, (King's Cove) Wm. Marshall, (Little Bay Islands) John B. Wills, James Norris, (Three Arms.)

North-west Arm to Shoe Cove—Frederick Thomas, Wm. Noble, Charles Collins, Joseph Mills, James Gray, Jacob Toms, James White.

Tilton Harbor—Rev. James Brown, Wm. Burke, J. Brine, Jno. Dwyer, Wm. Green.

Moreton's Harbor and Tizzard's Harbor, including Black Islands—Mark Osmond, Wm. Taylor, Charles Brett, Thomas French, Jas. Jones, Elijah Jennings, Wm. Osmond, Wm. Wheeler, (Tizzard's Harbor.)

Burnt Island, Exploids—Edward Downton, Thomas Butt, A. Manuel, James Winsor, Thomas Winsor, Matthew Dalton, Josiah Manuel.

Fortune Harbor—Richard Hamilton, Michael Bryan, Michael Byrne, James Carroll, Samuel Gillespie, Wm. Carroll, (Indian Cove) James Lyver, (Waldron's Cove).

Jackson's Arm to Head of Green Bay—John Knight, J. Campbell, John Rowsell, John Wills, Joseph Mills.

Shoe Cove to Nippers Harbor—James Grey, John Stark, Wm. Noble, John Walshman.

Leading Tickle—Wm. Alcock, Uriah Martin, Noah Chippett.

Cat Harbor to Rocky Bay—John Wheeler, Robert Wellon, Jno. Bradley, Wm. Pardy, (Musgrave Harbor) Matthew Gibbons, (Cat Harbor) Robert Shelly, (Rocky Bay.)

Willes Bay and Boleen—Very Rev. Dean Cleary, James Murphy, Thomas Driscoll, James Carey, Samuel Driscoll, Thomas Gatherall.

Bay Bulls—Wm. G. Williams, R. Mockler, M. Brien.

Ferryland, Caplin Bay and Aquaforte—Rev. M. A. Clancey, Ed. Hanrahan, John White, James Carter, Michael Kelly, Martin Devereux, (Ferryland) Patrick Power, Edward Kough, sr., Robt. Morry, (Caplin Bay) Peter Winsor, Michael Meagher, Henry Winsor, (Aquaforte.)

Renews and Fermeuse—Michael Jackman, Andrew Shallow, J. Berigan, (Renews) Michael Lawlor, (Broad Cove) W. Trainor, Thomas Fennelly, (Fermeuse.)

Cap
(Brig
Trep
Georg
St.
van,
Han
Miller
Bea
Smith
Ode
Andr
Gra
Powe
Lil
Freer
Sou
Brow
Br
Rich
Sa
Sa
St.
Fag
M
Is
Leon
R
Rou
P
M
Pat
H
Lon
B
Ink
L
Fle
L
G
W
A
Bir
Dr.
S
Bre
Fia

Cape Broyle and Brigus-- Winsor, M. Cashin, T. Carew,
— Green, (Cape Broyle) Nicholas Power, John Badcock,
(Brigus) Wm. Gregory.

Trepassey--Rev. T. Hennebery, Henry Curtis, Jas. Waddleton,
George Deverenx, Thomas Sutton.

St. Kyran's--Rev. W. Doutney, Patrick Sullivan, Thos. Sulli-
van, John Brown, John Hennessey.

Harbor Buffit--Rev. John Kingwell, C. D. Chambers, James
Miller, Thos. E. Collett, Herbert Wiffin, John Hollett.

Bean Harbor--Rev. John Kingwell, Richard Radway, Joseph
Smith.

Oderin--Rev. M. Morris, Richard McGrath, Philip Power,
Andrew Murphy.

Great Placentia--Rev. Charles Irvine, Thos. O' Rielly, Stephen
Power, P. Fitzpatrick, John Cosgrove.

Little Placentia--W. Phoran, A. Burke, Thos. Connors, Thos.
Freeman, Patrick Murphy.

Sound Island, Barren Island and vicinity--A. Blackader, Philip
Brown, James Collett.

Branch and Distress--Rev. James Whelan, Edward Conway,
Richard Kareen, Peter Nash, Matthew Loneragan, T. Young.

Salmonier (South)--John Cormack, W. Curtis, Daniel Daly.

Salmonier (North)--Matthew Carew, Hector Fraser, A. Nowlan.

St. Mary's--Michael Whelan, Patk. Nowlan, Chas. Ryan, Mchl.
Fagan, Mchl. Mahony, James Harney.

Merasheen--John Hennessey, Geo. Pittman, Patk. Eanis.

Isle of Valen--Henry W. LeMessurier, Martin Galton, John
Leonard.

River-head, St. Mary's, to Mall Bay--Wm. Christopher, Martin
Rourke, Thos. Comerford.

Paradise--Wm. Brown, M. Brennan, John Pearson.

North Harbor and John's Pond--Patrick Bonia, Thomas Power,
Patrick Ryan.

Holyrood and Peter's River--Wm. St. Croix, Mchl. Hollahan, M.
Londregan.

Burin--Rev. Wm. Born, John Paul, Michael Gorman, James
Inkpen, Samuel Bennett, John Marshall, Samuel Brenton.

Lamaline--John Collins, Thomas Haley, Robert Bonnel, John
Fleming, Benj. Bonnel, Kyran Maddigan.

Lawn--James Walsh, Patrick Murphy, John Tarrant.

Grand Bank--Edward Evans, Jonathan Snook, James Lake,
Wm. Burfit, Morgan Foote, G. R. Forsey, W. P. Lake.

Harbor Breton--Revds. W. K. White, Robert Brennan, and T.
Birkett, Philip Hbnert, James Hardy, F. Luce, H. T. Holman,
Dr. C. Fitzgerald, Francis Jean, (Jersey Harbor.)

Settlements outside Fortune Bay--Rev. W. K. White, (Harbor
Breton) T. Bulley, (Sagana) John Galton, (Burnett) Samuel
Fiander, (Combs Cove) John Rose, (Little Bay) G. Keepin,

(Rencontre) Joseph Loader, (Harbor Mille) William Miles, (Bay L'Argent.)

Belloram—Rev. J. Bishop, John Grandy, Thomas Rows, John Rowkey, W. Cluett.

Garnish—Wm. Reeves, Samuel Banfield, Joseph Grandy, T. Grandy, S. Grandy, George Bramfield, Thomas Grandy.

St. Lawrence—Rev. W. Doutney, Robert Pike, W. Fitzpatrick, R. Quirk, James Reeves.

English Harbor—Samuel Fiander, Dennis Burke, Wm. Yarn, G. T. R. Snelgrove.

Gaultois—Rev. George Bishop, John Lee, Rd. Bradshaw, H. Shepherd, Dr. E. Thompson, Edward C. Gallop.

Rose Blanche—Thos. Ridout, John Rolls, P. H. Sersoliel, A. McKenzie, Samuel Bonnel.

Burgeo—Rev. John Cunningham, Dr. Hunt, Capt. Small, ——— Filliers, James P. LeGros.

LaPoile—Francis A. Read, Wm. Stone, sr., John Cox, Samuel Billard, H. Jeffries, J. C. LeSeeleur, John Cook.

Burnt Island, Burgeo and LaPoile—J. S. Pooke, Nath. King, sr., George Pool, Robert Smurridge, Jeremiah Fudge, J. Small.

Channel—Frederick Cox, John Evans, John LaMoine, Nathan Smith, Wm. Bragg.

Shore lying between Cape LaHune and Boone Bay, District of Burgeo and LaPoile—Rev. E. Colley, Amb. G. Skinner, Matthew Lee, E. Symes, J. R. Walkins.

GAOLERS.

St. John's Penitentiary—Governor, Capt. W. J. Coen. First Turnkey, J. Martin. Second Turnkey, John Fleet. Third Turnkey, ———. Fourth Turnkey or Gate Keeper, Jas. Brine. Matron, Mrs. Brine. Surgeon, Charles Crowdy, M.D.

Harbor Grace—Gaoler, David Rogers. Surgeon, W. Allan, M.D.

Trinity—Gaoler, William Crocker.

Ferryland—Gaoler, George Geary.

Placentia—Gaoler, Samuel Collins.

Burin—Gaoler, John Murphy.

Bonavista—Gaoler, Michael Fennel.

Twillingate and Fogo—Gaoler, John McKay.

Harbor Breton—Gaoler, Wm. Lorenzen.

Brigus and Port-de-Grave—Gaoler, Thomas Butler.

Greenspond—Gaoler, John Bridle.

COURT HOUSES.

St. John's—Keeper, Lionel T. Chancey.

Harbor Grace—Keeper, David Rogers.

Ferryland—Keeper, George Geary.

ST. JOHN'S HOSPITAL.

Medical Attendants—Charles Crowdy, M.D., and Charles H. Renouf, M.D. Matron, Miss Cowan. Keeper, John Prowse.

ST. JOHN'S POOR HOUSE.

Medical Attendants—Charles Crowdy, M.D., and Charles H. Renouf, M.D. Keeper, Mrs. Dowrey.

ST. JOHN'S LUNATIC ASYLUM.

Resident Physician—Henry H. Stabb, M.D.

DISTRICT SURGEONS.

St. John's—Eastern Ward, Wm. C. Simms, M.D., Henry Shea, M.D. Western Ward, Frederick Bunting, M.D.

Conception Bay—Wm. Allan, M.D.

COLONIAL BUILDING AND GROUNDS.

Keeper—Mrs. Born.

LIGHT HOUSES, HARBOR LIGHTS, &C.

The Lights in the following list are exhibited nightly, from sunset to sunrise.

No. 1, 1876. *Long Point, Twillingate, (Toulinguet)*—Revolving white light, attaining its greatest brilliancy every 30 seconds, visible in clear weather 27 nautical miles; 335 feet above sea level. Latitude $49^{\circ}41'0''$ N., long. $54^{\circ}49'0''$ W. The light tower is painted red and the keepers dwelling (detached) is painted white and the roof red. Samuel Roberts, Keeper; Jas. H. Preston, Assistant.

No. 1, 1874. *Can Island, Seldom-come-by*—A fixed white light at an elevation of 85 feet above the level of the sea, visible 12 miles in clear weather. The tower and dwelling are of wood and attached, and are situated in lat. $49^{\circ}35'05''$ N., and long. $54^{\circ}10'35''$ W. The apparatus is dioptric, of the 8th order, with a single argand burner, and illuminates an arc of the horizon of 270° . John Hodnot, Keeper.

Offer Wadham Island, 1858.—This is a fixed white light, produced by a two-wick burner, burning on a circular Brick Tower, 100 feet above the level of the sea, and can be seen in a favourable state of the atmosphere 15 nautical miles. The keepers house is of wood, painted white and detached. Situated in Latitude $49^{\circ}16'0''$ North, Longitude $53^{\circ}45'0''$ West. Charles Prowse, Keeper; Henry Waterman, Assistant.

Puffin Island, Greenspond, 1872.—This light house is built of granite. The tower and keepers dwelling are attached. The illuminating apparatus is dioptric, of the 4th order. The light is a fixed red one, produced by a two-wick burner; it is 85 feet above the level of the sea and in clear weather should be seen a distance of 12 miles. The light is visible from North by East, through South to West by North, by compass, and is situated in $49^{\circ}3'37''$ North lat., and $55^{\circ}2'27''$ West long. Fred. W. Oakley, Keeper.

Cape Bonavista, 1843.—Situate in lat. $48^{\circ}41'50''$ N., long. $53^{\circ}5'20''$ W.; is a revolving light, showing alternately every 90 seconds a white and red light. It is produced by 16 argand burners and reflectors, at an elevation above the sea of 150 feet, and

in favourable weather it can be seen 18 nautical miles. By keeping this light open with Cape L'Argent, it will carry you clear the Flower Rocks. Matthew White, Keeper; Thos. White Assistant.

Green Island at the entrance of Catalina Harbor, Trinity Bay, 1857—Situate in latitude $48^{\circ}30'16''$ N., long. $53^{\circ}2'40''$ W. A fixed white light, at an elevation of 92 feet above high water, which in favourable weather will be seen from E.N.E. seaward, to S.W., 15 nautical miles. Vessels bound Northward by keeping this light open with the North Head of Catalina until Bonavista light opens with Cape LeJean, will give the Flower Rocks an ample berth—or when coming from the Northward and bound for Catalina, by giving the N. head a moderate berth, you will clear the Brandies Rocks by steering for Green Island light. Peter Woods, Keeper; Peter Martin, Assistant.

Fort Point, Trinity, No. 3, 1873.—A fixed white light upon a wooden tower, painted white, and at a height of 75 feet above the level of the sea, visible in clear weather for 11 miles. The erection is situated in $48^{\circ}21'55''$ North lat., and $53^{\circ}20'51''$ West long. The apparatus is dioptric, of the 8th order with a single argand burner, and illuminates an arc of the horizon of 320° .—In entering the harbor the light must be kept on the port hand. Keeper, Wm. Rowe.

Baccalieu Island—The light-house is situated on the northern end of the Island—Latitude $48^{\circ}8'51''$ North, long. $52^{\circ}47'50''$ West—the tower is of brick, the keeper's dwelling (a square building detached from the tower,) is painted white, with the roof red. The light is a catoptric, first class Holophotal revolving white light, shewing a flash every twenty seconds. It is elevated 443 feet above high water, and can be seen in clear weather 30 nautical miles. When the southern end of the Island bears N.N.E., the light will not be visible when nearer the Island than 8 miles. It was first exhibited in 1858. John Ryan, Keeper; Michael Ryan, Assistant.

Carbonear Island, No. 1, 1878.—A fixed white light, 195 feet above sea level, and visible 16 miles in clear weather. The tower and dwelling are of wood, in one building, and are situated in $47^{\circ}44'24''$ N. lat., $53^{\circ}09'22''$ W. long. The apparatus is dioptric, of the 8th order, with a simple argand burner. The whole horizon is illuminated. Keeper, George H. Taylor.

Harbor Grace Island—The light at this station is revolving, showing in every direction two white flashes, followed by one red flash. Each flash attains its greatest brilliancy every 30 seconds. This light, in a favourable state of the atmosphere, will be seen 25 nautical miles. It is situated in lat. $47^{\circ}42'45''$ N., and long. $53^{\circ}8'15''$ W. Austin Oke, Keeper; P. Houlahan, Assistant.

Harbor Grace Beach Beacon and Light, 1850.—A fixed white light in a white painted wood Tower stands on the point of Beach at the entrance of Harbor Grace. Entering with a fair or leading wind, bring it to bear W. or W. by S., and by keeping the light or building a little on the starboard bow it will bring you clear of the Bar, on which at low water there is not more than 8 feet

By keep-
y you clear
White As-

Trinity Bay,
40' W. A
high water,
E seaward,
rd by keep-
until Bona-
power Rocks
ward and
e berth, you
land light.

ht upon a
feet above
miles. The
53°20'51"
der with a
horizon of
on the port

e northern
52°47'50"
(a square
e, with the
ophotal re-
onds. It is
en in clear
of the Is-
nearer the
John Ryan,

t, 105 feet
The tower
situated in
us is diop-
The whole

revolving,
by one red
0 seconds.
ll be seen
and long.
stant.

white light
Beach at
or leading
the light
you clear
an 8 feet

of water. It is situated in lat. 47°41'.28" N., and in long. 53°12'.35" W., elevation above the sea level 40 feet; in clear weather it may be seen at a distance of 11 nautical miles. George Brown, Keeper.

Cape St. Francis, No. 2, 1870.—Lat. 47°48'.30", long. 52°46'.50". A *fixed red* light at an elevation of 123 feet above sea level; under favourable circumstances it will be seen 12 miles. The illuminating apparatus is dioptric, of the 5th order, with a single argand burner.

Cape St. Francis Fog Alarm, No. 1, 1877.—A powerful *Siren Trumpet* will be sounded during the continuance of thick weather and snow storms. It will be sounded five seconds and silent five seconds—sounded five seconds and silent forty-five seconds in each minute. The buildings at this station are of wood, painted white—the roofs flat. On the higher roof is the lantern, elevated above it on a square block. The lower building is the Fog Alarm house. Jno. Hagan, Keeper; Jonas Soper, Engineer.

Fort Amherst, at the entrance of St. John's—A light was first established at this station in 1813; in 1850 a new House, Lantern and apparatus were erected. The light, a *fixed white* one, burns at an elevation of 114 feet, is produced by a double argand burner placed in the focus of an annular lens of the fourth order, and in favourable weather can be seen 16 nautical miles. When Cape Spear is enveloped in fog a heavy piece of ordnance is also discharged at this Fort every hour during daylight, to assist vessels in making the harbor. It is situated in lat. 47°35'.54" N., and long. 52°40'.18" W. John Shepherd, Keeper; Thomas Moore, Assistant.

St. John's—Two *red* lights intended as leading marks for vessels entering the Narrows. The lower light is on a mast on the roof of the Custom House. The upper light (400 yards in the rear) in a small Tower, near the N.E. angle of the Congregational Church, and 180 feet above the level of the sea. As leading marks during the day there is a disc on the mast head on the Custom House and another on the apex of the Tower roof—the discs are painted *white*. By keeping these lights or discs in line the largest vessels will clear all dangers.

Cape Spear, 1835.—This light is produced by seven argand burners and silvered reflectors, at an elevation of 264 feet—it revolves, shewing a bright *white* light every minute, and in favourable weather can be seen 26 nautical miles. It is situated in 47°31'.11" N. lat., 52°36'.59" W. Longitude. James Cantwell, Keeper; Dennis Cantwell, Assistant.

Cape Spear Alarm, No. 2, 1878.—A Trumpet, sounding by the escape of compressed air, has been placed at this station, in a wooden building on the Bill of the Cape, nearly 600 yards N.N.E. from the Light House. It will be sounded for seven seconds of each minute during the continuance of thick weather or snow storms. The range of sound will probably be from 1½ to 10 miles, according to the direction and intensity of the wind or other atmospheric disturbance.

Ferryland Head, 1871.—A *fixed white* light of the 3rd order,

burning on a brick tower 200 feet above the level of the sea, visible in favourable weather 10 nautical miles. Lat. $47^{\circ}00'.58''$ N., and long. $52^{\circ}51'.07''$ W. The tower is of red brick; the keepers dwelling, detached from the tower, is painted white and the roof red. Michael Kearney, Keeper; Phillip Kough, Assistant.

Cape Race—A revolving white light, which will be visible to seaward from N.E. by E., round by the S.E. and S. to W. The light is elevated 180 feet above the mean water level of the sea, and may be seen in clear weather 19 nautical miles from a ships deck. The tower is striped red and white vertically. It stands close to the old Beacon, which has been cut down. Lat. $46^{\circ}30'.30''$ N., long. $53^{\circ}4'.30''$ W., and was first exhibited in 1856.—Michael J. Hally, Keeper; James Simms, Assistant.

Cape Race Steam Fog Alarm—A powerful Steam Whistle has been placed on Cape Race, about 250 feet South of the Light-house. It is sounded during thick or foggy weather or snow storms, for ten seconds, with intervals of silence of fifty seconds, in each minute. The Whistle will probably be heard in calm weather 20 miles; with the wind 30 miles; and in stormy weather against the wind, from seven to ten miles. P. Myrick, Engineer.

Cape Pine—This tower is of iron, built by the Imperial Government in 1849-50, and first put into requisition on the 1st January, 1851. It is a fixed white light, has 17 argand burners and reflectors—elevated above the level of the sea 314 feet—situated in lat. $46^{\circ}37'.4''$ N., and in long. $53^{\circ}31'.48''$ W. In a favourable state of the atmosphere it can be seen 26 nautical miles. George Hewett, Keeper; Wm. Costeloe, Assistant.

Cape St. Mary's, 1860.—A revolving catoptric light of the first order, producing alternately every minute a brilliant red and a white light, burning at an elevation of 300 feet above the level of the sea, and will be seen in a favourable state of the atmosphere 26 nautical miles from a vessel's deck; situated in $46^{\circ}49'.30''$ N. lat., $51^{\circ}11'.34''$ W. long. The tower is of brick, and on each side stand the dwellings of the keeper and assistant, the sides of which are painted white, roofs red. John Rielly, Keeper; Wm. J. Collins, Assistant.

Dodding Head, Great Burin Island, 1858.—This light is revolving, catoptric, of the second order, producing a brilliant white light every minute, burning at an elevation of 430 feet above the level of the sea, and in favourable weather can be seen 20 miles—situated in $47^{\circ}0'.27''$ North latitude, $55^{\circ}8'.47''$ West longitude. Austin Sheppard, Keeper; John Churchill, Assistant.

Brunet Island, Mercer's Head, Fortune Bay—A powerful flashing white light, and attains its greatest brilliancy every ten seconds. It burns at an elevation of 408 feet above the level of the sea, and in clear weather may be seen at a distance of 35 miles and be visible in every direction from North round East and South, to W.N.W. Mercer's Head is a bold headland and situated in long. $47^{\circ}16'.0''$ W., and lat. $56^{\circ}59'.30''$ N. Martin Sparrow, Keeper; James Gaulton, Assistant.

Garnish, Fortune Bay—A Beacon Tower of wood, carrying an

Octagon and Lantern, in which a *red* light is exhibited. Lat. $47^{\circ}14'.0''$ N., long. $55^{\circ}24'.0''$ W. (approximate). John Grandy, Keeper.

Belloram, Fortune Bay, No. 1, 1873—A *fixed white* light, at an elevation of 35 feet above the level of the sea, and in clear weather should be visible seven miles. The building is a wooden tower, painted white, and is situated in lat. $47^{\circ}20'.0''$ N., and $55^{\circ}27'.15''$ West. long. The apparatus is dioptric, of the 8th order, with a single argand burner, and illuminates an arc of the horizon of 270° . In entering the harbor the light must be kept on the port hand. Samuel Clewett, sr., Keeper.

Rocky Point, Harbor Breton, Fortune Bay—Situated in latitude $47^{\circ}27'.30''$ N., longitude $55^{\circ}47'.45''$ W. A square wooden tower, carrying an Octagon and Lantern, in which a *fixed white* light will be exhibited. The apparatus is dioptric, of the 8th order, with a single argand burner, with a *red* light to mark the Harbor Rock. Wm. Lorenzen, Keeper.

Beacon, Ireland's Eye, entrance of La Poile Bay—A square building of wood, painted white, with three black bands, has been erected on this Island. It is 75 feet high and is supported on four chaises.

Boar Island, Burgeo, No. 2, 1874—A *fixed red* light, at an elevation of 240 feet above the sea, visible 17 miles in clear weather. The tower and dwelling are of wood and attached, and are situated in latitude $47^{\circ}30'.12''$ N., and longitude $57^{\circ}35'.13''$ W. The apparatus is dioptric, of the 6th order, with a single argand burner, and illuminates an arc of the horizon of 270° . Edward Dicks, Keeper.

Rose Blanche Point, No. 2, 1873—This Light house is built of granite, upon the eastern head. The tower and keepers dwelling are attached. The illuminating apparatus is dioptric, of the 4th order, and a *fixed white* light will be produced by a two wick burner, at an elevation of 95 feet above the level of the sea. It should be seen in clear weather 13 miles. The light illuminates the horizon from East by South, through South to West by compass, and is situated in lat. $47^{\circ}35'.48''$ N., and $58^{\circ}41'.30''$ W. long. Shag Island Black Rock bears West from the light and distant about one mile. Rose Blanche shoals W.S.W. half a mile, and Petites Black Rock E. by S. three miles. Keeper, John A. Roberts.

Channel Head, Port-au-Basques, No. 1, 1875—A *fixed red* light, at an elevation of 90 feet above the level of the sea. The light tower and keepers dwelling are of wood and detached. Lat. $47^{\circ}33'.47''$ N., and long. $59^{\circ}07'.10''$ West. In clear weather the light should be visible twelve miles. The illuminating apparatus is dioptric, of the 8th order, with a single argand burner. The whole horizon is illuminated. Timothy Pike, Keeper.

John T. Nevill, Inspector of Light-houses.

Light Dues—One Shilling per ton on all vessels entering any port or harbor of the Colony, except coasting, sealing, or fishing vessels; but not to be levied more than once in one year. Sealing and coasting vessels—sixpence per ton on registered vessels

of 40 tons and upwards; fifteen shillings per ton on all vessels less than 40 tons.

The 19th of Victoria, Cap. 5, Sec. 5, enacts,—“That no greater sum than £25 sterling shall be in any year levied for Light Dues on any steamer or vessel entering any port of this Colony; and no steamer plying between Europe and any port of North America, and entering any port of this Colony as a port of call, shall be liable to pay any Light Dues, or other port charges, except pilotage.”

Gallantry Head, Island of St. Peter's—The fixed Light on Gallantry Head, (Island of St. Peter's) since the 10th August, 1862, has been replaced by a Flash Light, with intervals of twenty seconds, and by one red flash after two white flashes; situated in lat. $40^{\circ}45'30''$ N., long. $58^{\circ}27'$ W.; elevation above high water, 64 metres, (204 English feet). Distance at which the light is visible, 18 miles. The light is hidden at the Northward by the high land of St. Peter's.

Light at the South entrance of St. Peter's—Since 1st October, 1862, the entrance of the harbor of St. Peter's, called South Channel, has been marked by two small fixed Lights, one of which is a white Light, illuminating three fourths of the horizon and placed on the Battery—and the other a red light, on the plain at the north of the town. The white light has an elevation of 11 metres, and is visible 6 miles. The red light is elevated 19 metres, visible 3 miles distant. The line connecting these two lights indicate the middle Channel.

The position of the red light has also been so determined that as soon as it is seen on the left of Cape Eagle, vessels coming from Columbiar in beating into the N.E. entrance will have nothing to fear from the shoals of Cape Rouge.

Light on the South West Point of the Island of Dogs, called Pointe a Leconte—Commencing on the 1st August, 1874, a light will be exhibited on the South West Point of the Island of Dogs, at the place called Pointe a Leconte at 400 metres (437 English feet) above the level of the sea. It will be seen in clear weather 7 miles. The extent of the light is circumscribed in a sector of 163° , presenting two cones of light, one white, of 40° , will light the passage of the S.E. so as to permit vessels which maintain position within this cone to avoid at the right the shoal Bataille, and to the left the rock of Cape Noir and the rock Bertrand.—The second cone will be red, of 123° . It should be avoided by vessels entering by the S.E. passage, and will enable them, when they have quitted the white cone, to come to anchor in the roadstead or in the Barachois, in following the line of the white light from Pointe aux Canons, and of the red light from the interior of the city.

A Light House has been erected by the Government of Canada, on the western side of Cape Ray, on the South-west coast of the Island of Newfoundland. Latitude $47^{\circ}37'$ N., long. $59^{\circ}18'$ W. A powerful flash white light is exhibited, making a complete revolution in two and one quarter minutes, and flashing every ten seconds; at a long distance, however, it has the ap-

pea
dist
T
one
of v
pair
T
lam
A
in t
sec
bet

P
F
S
S
T
L
re
O

H
Nich
Ann
pon
J. P
land
Mis
Bir
Bur
Cha

I
Bl
Pe
Mi
(G
Pa
Od
Mr
Sr
Pi
H
H
C
N
w
V

pearance of a steady light. The light can probably be seen at a distance of 20 miles in clear weather.

The Tower is a wooden building, hexagonal in shape, forty-one feet high, and painted white. The keepers dwelling, also of wood, stands at a little distance from the Tower, and is also painted white.

The illuminating apparatus is catoptric and consists of twelve lamps and reflectors.

A Fog Whistle is in operation at Cape Ray. It will be blown in thick and foggy weather and during snow storms, for ten seconds in each minute, leaving an interval of fifty seconds between each blast. It can be heard from 3 to 15 miles.

Post Office Department.

Postmaster-General—John Delaney, Esquire.

First Clerk and General Accountant—George LeMessurier.

Superintendent Money Order Office—Thomas S. Dwyer.

Second Clerk and Assorter—John Freeman.

Third Clerk and Assorter—George Gaden.

Letter Carriers and Messengers—John Higgins, Edward Devereux and John Kincella.

Office hours—From 9 a.m., to 4 p.m., Sundays excepted.

POST MASTERS.

Harbor Grace, Andrew T. Drysdale; Carbonear, Nicholas Nicholle; Brigus, Sarah Stantaford, (Post Mistress); Trinity, Anne Cross, (Post Mistress); Bonavista, H. Martin; Greenspond, William Lang; Fogo, James Fitzgerald; Twillingate, Jos. J. Pearce; Bay Bulls, H. J. Williams, (Post Mistress); Ferryland, John Morry; Placentia, Mrs. Hannah Bradshaw, (Post Mistress); Burin, Thomas Winter; Harbor Breton, Thomas Birkett; Burgeo, Francis A. Parsons; Little Placentia, Alex. Burke; New Perlican, Francis Howell; LaPoile, Thomas Read; Channel, Nathaniel Smith; Bett's Cove, E. McCurdy.

WAY OFFICERS.

Port-de-Grave, Matthew O'Rielly; Bay Roberts, Wm. Fraser; Blackhead, John Moors; King's Cove, Bernard Murphy; Old Perlican, William Christian; Portugal Cove, Mrs. Dooley, (Way Mistress); Exploits, T. Winsor; Grates, Jas. Jeans; Brooklyn, (Goose Bay), D. Stares; Spaniard's Bay, Wm. Earle; St. Mary's, Patrick Walsh; Harbor Main, Mr. Ezekiel; Catalina, W. Tunis; Oderin, K. Maddox; Paradise, Patrick Healy; Salmonier, Matthew Carew; Hermitage, M. Frances; Garnish, George Snellgrove; Bay-de-Verds, Charles Blundon; Lamaline, James Pittman; Grand Bank, Jonathan Hickman; Fortune, H. J. Haddon; Holyrood, John Veitch; Topsail, James Moise; Hants Harbor; Chas. Green; Cats Cove, T. O'Brien; Island Cove, John Crane; Trepassey, E. Devereux; English Harbor, A. Stirling; New Harbor, T. Newhook; LaManche, F. J. Kingwell; Freshwater, J. Pritchett; Salvage, T. Oldford; St. Lawrence, Hugh Vaynor; Rose Blanche, Philip Sorsoliel; Western Bay, Pierce

Hunrahan; Tilt Cove, L. N. Gill; Nipper's Harbor, Frederick A. Thomas; Bonne Bay, John R. Roberts; Hearts Content, George Moore; Scilly Cove, Robt. Pittman; Herring Neck, Robert Lewis; Renew, Margaret Leary; Toads Cove, Mrs. Driscoll; Northern Bay, Mary Hogan; New Bonaventure, George Field; Shoal Harbor, Random, — Tilley; Georges Bay, J. LeGrandy; Bay of Islands, Wm. Bragg; Gaultois, — Bradshaw.

POSTAL ROUTES.

Summer—Between St. John's and Portugal Cove, every day, except Sunday, by waggon.

Between Portugal Cove, Brigus, Harbor Grace and Carbonear by steamer, tri-weekly; Bay Roberts, weekly. Overland, Topsail, Holyrood and Harbor Main, weekly.

Winter—Overland, by waggon, for Carbonear, via Topsail, Kelligrews, Holyrood, Harbor Main, Brigus, Port-de Grave, Bay Roberts, Spaniard's Bay and Harbor Grace, four hours after the arrival of the steamer from Halifax.

Between Carbonear and Grates Cove, (calling at Heart's Content, New Perlican, Hants Harbor and Old Perlican), Wednesday and Friday, weekly, by messenger.

Between Carbonear, Blackhead and Bay-de-Verds, weekly, by messenger, calling at intermediate places.

Between New Perlican and Trinity, weekly, by boat.

Between Trinity and Bonavista, and between Trinity and King's Cove, weekly, by messenger.

Between Bonavista and Greenspond, fortnightly, by boat, touching at Salvage.

Between St. John's, Bay-de-Verds, Catalina, King's Cove, Trinity, Bonavista, Greenspond, Fogo, Twillingate, Exploits, Little Bay Islands, Tilt Cove and Nippers Harbor by coastal steamer, fortnightly, on the Monday after arrival of the steamer from Liverpool and Queenstown; and during winter months, overland via Harbor Grace, Spaniard's Bay, New Harbor, Comeby-Chance, Random and Freshwater, fortnightly.

Between St. John's, Ferryland, Renew, Trepassey, Burin, St. Pierre, Harbor Briton, Burgeo, LaPolle, Rose Blanche and Chan-nel, by coastal steamer, fortnightly in summer and monthly in winter; calling at Fermeuse and St. Mary's and Placentia every alternate trip.

Between St. John's, Bay Bulls, Witless Bay, Toads Cove and Ferryland, weekly, by waggon, during summer months, and fortnightly in winter.

*Between Ferryland, Aquaforte and Renew, fortnightly in summer and monthly in winter, by messenger.

Between St. John's and Placentia, by waggon, on Friday, if the Halifax steamer is in; if not the Mails will be despatched in four hours after her arrival.

*Between Placentia and St. John's, by waggon, in one hour after the arrival of the Packet Boat from Burin.

*Between Salmonier and St. Mary's, by messenger.

- *Between Great and Little Placentia, by messenger.
- *Between Great Placentia, LaManche, Sound Island, Harbor Buffett, Red Island, Merasheen and Burgeo, by boat.
- *Between Great Placentia, and Burin, by boat, touching at Paradise and Oderin.
- *Between Burin and Garnish, by messenger.
- *Between Burin, Corbon, Little and Great St. Lawrence, Lamaline, Fortune and Grand Bank, by messenger.
- *Between Garnish and Harbor Breton, calling at English Harbor, by boat.
- *Between Harbor Breton, Pushthrough, Recontre, Rameo, Burnt Islands and Petites, by boat.

Besides the above mentioned routes, Mails are made up and despatched by steamer, after arrival of steamer from Halifax.

Routes marked thus * are fortnightly in summer and monthly during winter.

Postage on Letters addressed to the United States, the Dominion of Canada and England, are as follows:

For letters under $\frac{1}{2}$ oz., 5 cents, and 5 cents for every additional $\frac{1}{2}$ oz.

Letters for the British West Indies, 10 cents per $\frac{1}{2}$ oz., and 10 cents for every additional $\frac{1}{2}$ oz.

Newspapers to United States, the Dominion and West Indies, 2 cents, and to England 1 cent.

Foreign Newspapers re-mailed for transmission to the Outports, are charged 1 cent each, prepaid by stamp.

All correspondence addressed to the United Kingdom, United States, the Dominion, New Brunswick, Nova Scotia and Prince Edward's Island must be prepaid, or it cannot be forwarded.

INLAND POSTAGE.

For Letters Under $\frac{1}{2}$ oz. 3 cents.
Under 1 oz. 6 cents.
3 cts. for every additional $\frac{1}{2}$ oz., prepaid by stamps.

For book packets, pamphlets, magazines and periodicals, not exceeding three pounds in weight, transmitted by post within the Island are charged 5 cents for every quarter pound of their weight.

PARCEL POST.

Parcels closed at the ends and sides, but not sealed or closed with gum, may be posted at any Post Office in Newfoundland for conveyance to any other Post Office (not Way Office) in the Island, at a rate of Postage subject to the following conditions:—

- 1—No letter or letters shall be concealed.
- 2—The parcel shall not contain any explosive substance, glass, liquid or other matter, likely to injure the ordinary contents of the mail, under penalty of forfeiture of the parcel.
- 3—The weight of the parcel should not exceed 3 lbs., nor the size exceed one foot, in length or breadth, or six inches in thick-

ness. It must be so put up that the contents may be examined, to prevent letters or other communications being enclosed.

4—Parcels must be prepaid at the following rates:

Under $\frac{1}{4}$ lb. 4 cents.
 Over $\frac{1}{4}$ lb. and not exceeding $\frac{1}{2}$ lb. 8 cents.
 Over $\frac{1}{2}$ lb. and not exceeding $\frac{3}{4}$ lb. 12 cents,
 and so on, adding 4 cents for every $\frac{1}{4}$ lb., or fraction thereof.

5—The parcel may be registered on payment of a fee of five cents in addition to the postage.

6—If the name and address of the sender be written on the parcel, it will, if delivery should fail from any cause, be returned unopened to the sender, on payment of an additional rate of 16 cents for the return conveyance.

7—The parcel should have the words "by Parcel Post," plainly written over the address. It should be well and strongly put up, and be legibly addressed to the Post Office address of the intended receiver, including the name of the district in which the Post Office is situated. The following is an example of the mode of address recommended:

BY PARCEL POST.

To———

———Post Office

District of———

Sent by———

District of———

PROHIBITORY CLAUSES.

No written communication shall be enclosed in any circular, periodical, pamphlet, book, book parcel, or parcel for the Parcel Post; and no communication shall be written upon any circular, periodical, pamphlet, book, book package or parcel.

No letter, or any writing, or any marks to serve the purpose of a letter, shall be written upon or enclosed in any newspaper posted to pass as a newspaper.

Prepaid books, pamphlets and magazines for Great Britain, Dominion of Canada and United States, are charged the following rates, when exceeding two ounces in weight:

For a packet above two ozs. and not exceeding 4 ozs., 4 cents.
 not exceeding 8 ozs., 8 cents.
 over 8 ozs. and not exceeding 1 lb., 16 cents,
 and so on, adding 4 cents for every additional 4 ozs., or fraction thereof, when the packet exceeds two ounces in weight.

Books, trade patterns, or samples, and all printed papers, other than newspapers, not exceeding *two ounces in weight*, are forwarded to the United Kingdom at the reduced rate of:

For a packet not exceeding 2 ozs. 2 cents.

Unpaid Books for the United Kingdom or other countries will not be forwarded.

Letters for officers serving in H. M. Service abroad are chargeable with the ordinary rates of postage.

Rates of Postage on Letters posted in Newfoundland for the following Countries and places:

United Kingdom, Dominion of Canada and the United States, 5 cents per $\frac{1}{4}$ oz., rate.

France, Spain, Portugal, Italy, Holland, Belgium, Germany, Switzerland, Russia, Denmark, Sweden, Norway, Malta, Gibraltar, Ionian Islands, Greece, Larnica, Mitelene, Azores, Algeria, Tunis, Turkey, Egypt, and Bermuda, 10 cents per $\frac{1}{4}$ ounce rate.

Aden, Africa, (South and West) Ascension, Australian Colonies, Bourbon, Brazil, Borneo, Cape de Verde, Cayenne, Cape of Good Hope, Ceylon, China, Falkland Islands, Fernando Po, Gambia, Gold Coast, Gaudaloupe, India, (via Southampton) Java, Japan, Liberia, Martinique, Mauritius, Reunion, Singapore, Sierra Leone, 17 cents per $\frac{1}{4}$ oz. rate.

Buenos Ayres, Coasta Rica, Grey Town, Gautemala, Hayti, Hong Kong, Labuan, Mexico, Monte Video, Penang, St. Helena, St. Croix, United States of Columbia, (New Grenada) 29 cents per $\frac{1}{4}$ oz. rate.

As the postal rates for Foreign Countries are often changed, it would be well to inquire at the Post Office if the amount of Stamps on Letters is sufficient to prepay to destination.

Letters sent via Brindisi are charged 4 cents additional per $\frac{1}{4}$ ounce rate.

Per Packet, via Hallfax, Bermuda, 10 cents; United States, Dominion of Canada, Prince Edward's Island, 5 cent per $\frac{1}{4}$ oz.

Rule of Rating Letters by British Packet.

For all countries, under $\frac{1}{4}$ oz. one rate; under 1 oz., two rates; under $1\frac{1}{4}$ oz. three rates, and so on, adding one rate for every $\frac{1}{4}$ oz.

Letters Posted in Newfoundland for delivery at any place within the Island, are charged 3 cents for every $\frac{1}{4}$ oz., if prepaid, and 6 cents unpaid.

REGISTRATION.

Any Letters found to contain Coin, as well as any having the word "Registered" written upon them, which may be posted in Newfoundland, will be forwarded to any part of the Colony or the United Kingdom, charged with a double registration fee.

For Foreign countries and Dominion of Canada they will not be forwarded unless fully prepaid, both postage and registration fee.

MONEY ORDER BRANCH.

Thomas S. Dwyer, Superintendent.

Office hours—From 9 a.m., to 4 p.m.

Money Orders are now interchanged with the United Kingdom, Dominion of Canada, P. E. Island and the United States, at the following rates of commission:

Scale for United Kingdom—Orders up to £2 stg., 1s. stg.; from £2 up to £5, 2s.; from £5 up to £7, 3s.; from £7 up to £10, 4s.

Scale for the Provinces—Orders up to £5, 1s.; from £5 to £10, 2s.; from £10 to £15, 3s.; and from £15 to £20, 4s. No single

Order can be granted for more than £20. No half-peace to be introduced in the Orders.

Business of Money Order Office closes one hour before closing the Mails by Steamer.

SYSTEM.

1—Money Orders are made out in forms supplied for the use of the Money Order Offices.

2—Persons applying for Money Orders are recommended to use printed "Application Forms," printed for that purpose.

3—Place of payment of a Money Order may be changed in accordance with instructions provided therefor.

4—Alteration of payee's name may be effected by issue of a new Order and payment of commission thereon.

5—Applicants for Money Orders are expected to observe due care in the examination of the same, relative to filling and stamping; defect in Orders, when presented for payment, may cause difficulty and delay, for which the paying office is not to be held accountable.

6—Postmasters should be particularly careful to obtain from the person who presents a Money Order, whether the rightful owner or not, full information as to the Christian name, surname and address of the party who originally obtained it, unless such party be a firm, when the name of the firm will suffice. *The only exception to this rule is—*When an Order is presented through the Bank, in which case it will suffice that the Order, being properly signed, be also crossed with the Banker's name.

7—As however, *after once paying a Money Order, by whomsoever presented, the office will not be liable to any further claim, the public are strictly cautioned,—*

1st—To take all means to prevent the loss of the money Order.

2nd—To be careful on taking out an Order, to state correctly the Christian as well as the surname of the person in whose favor it is drawn.

3rd—To see that the name of the person taking out the Money Order is correctly known to the person in whose favor it is drawn.

8—Payment of a Money Order must be obtained before the end of the sixth calendar month after that in which it was issued, otherwise a new Order will be necessary, for which a second commission will be charged; and if the Order be not paid before the twelfth calendar month after that in which it was issued, all claims to the money will be lost.

Neglect of the foregoing instructions will risk the loss of the money, besides leading to delay and trouble in obtaining payment.

The Money Order Offices are:—General Post Office, St. John's; Post Offices at Bay Bulls, Bonavista, Brigus, Burgeo, Burin, Channel, Carbonear, Ferryland, Fogo, Greenspond, Harbor Breton, Harbor Grace, Placentia, Trepassay, Trinity, Twillingate, Betts Cove.

9—Postmasters should recommend the use of Money Orders for the transmission of money, in preference to such transmission otherwise.

Fac
its dal
carefu
Post
especi
Wh
office,
Wh
dle, w
Add
ner, a
more
in wh
the co
full.
simply
Canad
Let
of the
of the
Shore
being
name
Ballin
Cove
bor,
direc
and i
by th
the I
ment
belon
Se
post
be s
exp
be li
parc
or b
F
from
V
way
its p
N
clim
con
of

Suggestions to the Public.

Facility will be given to the Post Office in the discharge of its daily duties, and greater security afforded to the public, by careful attention to the following recommendations:

Post all Letters and Newspapers, &c., as early as practicable, especially when sent in large bundles.

When a number of Newspapers are addressed to the same office, put them up in one parcel.

When a number of circulars are posted, tie them up in a bundle, with the address all in one direction.

Address letters, papers, &c., in a legible and complete manner, always giving the name of the Post Office; and if there be more than one Post Office of that name, the name of the district in which situated. In case of letters going abroad, the name of the country, as well as of the town and city, should be given in full. Letters, for example, intended for London, England, if simply addressed "London" would be forwarded to London, Canada West, and thus be delayed.

Letters, Papers, or Parcels for Outports should have the name of the District, the Post or Way Office, distinctly written as part of the address. For instance, Letters for Bonne Bay, French Shore, are sometimes sent to Bonne Bay, Fortune Bay District, being simply directed Bonne Bay—there are several settlements named Broad Cove, Little Bay, English Harbor, Blackhead, Balline, Caplin Cove, Deer Island, Flat Islands, Fortune, Fox Cove, Freshwater, Island Cove, Long Harbor, Burgeo, New Harbor, Salmon Cove, Seal Cove, Ship Cove, and unless properly directed, are liable to go to wrong office for delivery. The loss and inconvenience arising from imperfect directions, is caused by the carelessness of the sender, and no blame can attach to the Post Office—other places besides those named, have settlements with corresponding appellation, hence the necessity of being particular in addressing all letters, &c.

See that every letter, newspaper, or other packet sent by post, is securely folded and sealed. Every such packet has to be several times handled; and even when in the mail bag, is exposed to pressure and friction. Unless, therefore, the article be light and pliant, it should be enclosed in strong paper, linen, parchment, or some other material which will not readily tear or break.

Fasten the covers of newspapers firmly, so as to prevent them from slipping out.

When dropping a letter or newspaper into a letter box, always see that the packet falls into the box, and does not stick in its passage.

Never seal letters for the East and West Indies and other hot climates, with wax. Such a practice is attended with much inconvenience and frequently with serious injury, in consequence of the melting of the wax, and the adhesion of the letters to

each other. In all such cases use wafers or gum and advise your correspondents in the country referred to, to do the same.

Never send money or other articles of value through the Post Office, except either by means of a money order, or in a registered letter. "Any person who sends money or jewellery in an unregistered letter, not only runs the risk of losing his property, but exposes to temptation every one through whose hands his letter passes, and may be the means of ultimately bringing some clerk or letter carrier to moral ruin." Carefully secure every letter or packet containing money or value, first with gum and afterwards with good sealing wax, on which mark the clear impression of a seal.

On posting a registered letter or packet, always obtain a receipt for the same at the office where posted.

When letters or newspapers are delayed and missing, at once communicate the fact to the Postmaster of the Division in which is situated the Post Office at which the delayed or missing letters were posted. In case of a missing letter enclose value, state the exact contents, the exact address, and the office at which posted; the name of the person by whom posted, and the name of the person by whom received at the office. In the case of a delayed letter or paper, send the cover or wrapper in an entire state, in order that the place of delay may be ascertained by an examination of the post marks.

Trouble and loss occasionally arise out of the carelessness or dishonesty of parties employed in the Post Office service; yet instances are not wanting in which it has been shown to the satisfaction even of the complainants, that the fault at first attributed to the Post Office, in truth rested in other quarters. Theft by private hands, although very difficult of proof, have not unfrequently been brought to light; and it is greatly to be desired that those who suffer loss should, in the first instance, and while the circumstances are fresh, endeavour to ascertain with the utmost precision all particulars respecting the despatch or receipt of the lost letters or papers, and lose no time in communicating this information to the Postmaster. Indeed, generally speaking, it is only by careful inquiry into minute details that the offender can be detected, whether he be a servant of a department or not.

The Post Office is a department which admits of constant improvement and expansion. The public, by sending to the Postmaster General, clear and correct information respecting faulty arrangements, may materially benefit the service. It must be remembered, however, that changes in machinery so extensive and intricate as that of the Post Office, must be made cautiously and with much previous consideration.

Time is generally required to carry out any material change in postal arrangements; for even when decided upon, old contracts, requiring notice of termination, may have to be got rid of, and tenders for new contracts invited by public advertisements, before the decision can take effect.

New
it is asc
accom
lected t
require
eral, si
subscri
settleme
establis
at the
numbe
of the
togeth
the acc

An Al

POST

NAM

*Brig
*Bon
*Buri
*Bur
*Bay
Bett
*Carl
*Fog
Ferry
*Gre
*Har
*Har
Littl
*Pla
*Tw
*Tri
New
LaP
*Cha

New Post Offices are established by the Department wherever it is ascertained that a sufficient number of inhabitants can be accommodated, and a sufficient amount of postal revenue collected to warrant such a measure. When a new Post Office is required, a petition should be addressed to the Postmaster General, signed by as many of the inhabitants as can conveniently subscribe the same. The petition should state the name of the settlement and district in which it is desired the office should be established; the distance from the neighboring offices; whether at the sight of the proposed Post Office there is a village; the number of mills, stores, taverns, and houses thereat; the extent of the settlement to be served and the probable cost of the mail; together with any other facts which may form any ground for the accommodation applied for.

Post Office Directory for Newfoundland,

CONTAINING

An Alphabetical List of the Towns, Villages and Settlements in the Colony, with the Post Towns and Way Offices.

POST TOWNS—those marked thus * are Money Order Offices.

NAME OF OFFICE.	DISTRICT.	NAME OF OFFICER.
*Brigus	Port-de-Grave	Mrs. Stantaford
*Bonavista	Bonavista	Helen Martin
*Burin	Burin	Thomas Winter
*Burgeo	Burgeo and LaPoile	F. A. Parsons
*Bay Bulls	Ferryland	H. J. Williams
Bett's Cove	Fogo and Twillingate	E. McCurdy
*Carbonear	Carbonear	Nicholas Nicholle
*Fogo	Fogo and Twillingate	James Fitzgerald
Ferryland	Ferryland	John Morry
*Greenspond	Bonavista	William Lang
*Harbor Grace	Harbor Grace	Andrew Drysdale
*Harbor Breton	Fortune Bay	Thomas Birkett
Little Placentia	Placentia and St. Mary's	Alexander Burke
*Placentia	Placentia and St. Mary's	Mrs. H. Bradshaw
*Twillingate	Fogo and Twillingate	Joseph J. Pierce
*Trinity	Trinity	Anne Cross
New Pellican	Trinity	Francis Howell
LaPoile	Burgeo and LaPoile	Thomas Read
*Channel	Burgeo and LaPoile	N. J. Smith

Way Offices.

NAME OF OFFICE.	DISTRICT.	OFFICE KEEPER.
Bay Roberts	Port-de-Grave	William Fraser
Bareneed	Brigus	J. Payne
Black Head	Bay-de-Verds	J. C. Moors
Bay de Verds	Bay-de-Verds	Charles Blundon
Bett's Cove	Twillingate	E. McCurdy
Catalina	Trinity	William Tunis
Cats Cove	Harbor Main	Thomas O'Brien
Clarks Beach	Brigus	
Cat Harbor	Twillingate	H. Robinson
Northern Bay	Bay de-Verds	J. Hogan
Pouch Cove	St. John's East	J. Easterbook
Sound Island	Placentia and St. Mary's	P. Brown
Cod Roy	French Shore, West	
Branch	Placentia and St. Mary's	J. English
Come-by-Chance	Placentia Bay	A. Blackadar
English Harbor	Fortune Bay	A. Stirling
Fortune	Burin	H. J. Haddon
Freshwater	Bonavista Bay	J. Pritchett
Grand Bank	Burin	Jonath'n Hickman
Garnish	Burin	George Snelgrove
Greens Harbor	Trinity	Simeon Read
Harbor Main	Harbor Main	Mr. Ezekiel
Hermitage	Fortune Bay	M. Frances
Hants Harbor	Trinity	Chas. Green
Holyrood	Harbor Main	John Veitch
Island Cove	Harbor Grace	John Crane
Jacksons Cove	Twillingate	Henry Knight
Kings Cove	Bonavista	Patrick Murphy
Lamaline	Burin	James Pittman
Leading Ticks	Twillingate and Fogo	W. Alcock
LaManche	Placentia and St. Mary's	F. J. Kingwell
Musgrave Harbor	Bonavista	J. B. Wheeler
New Harbor	Trinity	Thomas Newhook
Oderin	Placentia and St. Mary's	Kate Maddox
Old Perlican	Trinity	William Christian
Paradise	Placentia and St. Mary's	Patrick Healey
Port-de-Grave	Port-de-Grave	Matthew O'Reilly
Portugal Cove	St. John's East	Margaret Docley
Random	Trinity Bay	J. Tilley
Rencontre	Fortune Bay	Joseph Earle
Salmonier, North	St. Mary's and Placentia	Matthew Carew
St. Mary's	Placentia and St. Mary's	Patrick Walsh
Topsail	Harbor Main	James Moise
Toads Cove	Bay Bulls	Mrs. Driscoll
Trepassey	St. Mary's	Eliz. Devereux
Western Bay	Bay-de-Verds	Pierce Hanrahan
Salvage	Bonavista	Thomas Oldford
South Side	St. John's	George Read
St. Lawrence	Burin	Hugh Vavasor
Rose Blanche	Burgeo and LaPoile	P. Sorschiol
Renews	Ferryland.	M. Leary

NAM

Rende
Tilt C
Torbay
Nipper
Explos
Grater
Georg
Bay of
Brook
(Goose
Spania
Bonne
Heart
Scilly
Herrin
Burnt
Goose
Fortu
Ferne
Lower
Little
Pusht
Petty
Cupid

A

NAM

Adam
Amh
Amh
Apsey
Aqua
Admi
Ange
Arno
Ann's
Belle
Balli
Broa
Black
Broa
Baco
Burn
Broa
Bull
Blow
Bare
Brig

NAME OF OFFICE.	DISTRICT.	OFFICE KEEPER.
Rendell Harbor	Trinity	L. Hiscock
Tilt Cove	Fogo and Twillingate	L. N. Gill
Torbay	St. John's East	John M'Guire
Nippers Harbor	Fogo and Twillingate	F. A. Thomas
Exploits	Fogo and Twillingate	Thomas Winsor
Grates Cove	Bay-de-Verds	James Jeans
Georges Bay	French Shore, West	Joseph LeGrande
Bay of Islands	French Shore, West	Wm. Bragg
Brooklyn (Goose Bay)	Bonavista	D. Stares
Spaniard's Bay	Harbor Grace	William Earle
Bonne Bay	French Shore, West	J. R. Roberts
Hearts Content	Trinity	George Moore
Scilly Cove	Trinity	Robt. Pittman
Herring Neck	Twillingate	Robert Lewis
Burnt Island	Burgeo and LaPoile	Geo. Tweedle
Gooseberry Island	Bonavista	Thomas Harris
Fortune Harbor	Twillingate	R. M. Hamilton
Fermeuse	Ferryland	Ann Collett
Lower Cove Island	Bay-de-Verds	George Cooper
Little Bay Islands	Twillingate	John Campbell
Pushthrough	Fortune Bay	Henry Camp
Petty Harbor	St. John's	Jacob Bishop
Cupids	Brigus	W. K. LeDrow

Alphabetical List of Towns, Villages and Settlements.

NAME OF PLACES.	DISTRICTS.	POST TOWNS.
Adam's Cove	Bay-de-Verds	Carbonear
Amherst Cove (Up'r)	Bonavista	Trinity
Amherst Cove (Lo'r)	do	do
Apsey Cove	Fogo	Fogo
Aquaforte	Ferryland	Ferryland
Admiral's Cove	St. Mary's and Placentia	St. Mary's
Angel's Cove	do do	Placentia
Arnold's Cove	do do	Little Placentia
Ann's Cove	do do	Great Placentia
Belle Isle	St. John's East	Portugal Cove
Balline	do	do
Broad Cove	do	do
Blackhead	St. John's West	St. John's
Broad Cove	Harbor Main	Harbor Main
Bacon Cove	do	Brigus
Burnt Head (Cupids)	Brigus	do
Broad Cove	do	do
Bull Cove	do	do
Blow-me-Down	do	do
Bareneed	do	do
Brigus	do	do

NAME OF PLACES.	DISTRICTS.	POST TOWNS.
Bryant's Cove	Harbor Grace	Harbor Grace
Bishop's Cove	do	do
Beachy Cove	do	do
Blow-me-Down	Bay-de-Verds	Carbonear
Broad Cove, (Nh. S.)	do	do
Blackhead	do	do
Bay-de-Verds	do	do
Boney Brook	do	do
Bird Island Cove	Trinity	Bonavista
Birchey Cove	Bonavista	do
Barrow Harbor	do	do
Back Harbor	Fogo and Twillingate	Twillingate
Broom Close	Trinity	Trinity
Bloody Bay	Bonavista	do
Bonavista	do	Bonavista
Bragg's Island	do	Greenspond
Burnt Island	do	do
Bennett's Island	do	do
Bayly's Cove	do	do
Bermoth Island	do	do
Bloody Arm	Fogo	Fogo
Beaver Cove	do	Tilt Cove
Bard Islands	do	Fogo
Blackhead Cove	do	do
Black Island	do	Exploits
Burnt Bay	do	do
Birchy Bay	do	do
Bett's Cove	do	Fogo
Bay Bulls	Ferryland	Bay Bulls
Burnt Cove	do	do
Balline (South)	do	do
Brigus (South)	do	Ferryland
Biscay Bay	Placentia and St. Mary's	Trepassey
Barisway	St. Mary's	St. Mary's
Beckford C. Shore	Placentia and St. Mary's	Placentia
Branch	Placentia	do
Bordeaux	do	Little Placentia
Black River	do	do
Barren Island	do	do
Bett's Hole	do	do
Burgeo	do	do
Bona	do	Great Placentia
Burnt Islands	do	do
Bane Harbor	do	do
Beau Bois	Burin	Burin
Burin	do	do
Brunet Island	Fortune Bay	Harbor Breton
Bay de East	do	English Harbor
Bay de North	do	do
Rock Side Cove	Trinity	Trinity
British Harbor	do	do

TOWNS.	NAME OF PLACES.	DISTRICTS.	POST TOWNS.
Grace	Branch	Placentia and St. Mary's	English Harbor
	Black Duck Cove	do do	Trinity
	Boun's Dear Cove	do do	do
	Broad Cove	do do	do
	Barrow	Fortune Bay	English Harbor
	Belloram	do	do
	Blue Pinton	do	do
	Bay L'Argent	do	do
	Ball Bay	do	do
	Bamburgh's Cove	do	do
	Boxy	do	Harbor Breton
	Blanchett	do	do
	Bay de L'eau	do	do
	Brimball's Head	do	do
	Bonne Bay	do	do
	Brimbal's Store house	La Polle	Burgeo
	Burgeo (Upper)	do	do
	Burgeo	Placentia and St. Mary's	Little Placentia
	Burgeo (Lower)	La Polle	Burgeo
	Brazils	do	Rose Blanche
	Baker's Tickle	do	do
	Burnt Islands	do	do
	Brent's Cove	do	do
	Bede Cove	do	do
	Bear Cove	do	do
	Cape Spear	St. John's East	St. John's
	Chamberlain	Harbor Main	do
	Chapel's Cove	do	Harbor Main
	Cat's Cove	do	do
	Clarks Beach	Brigus	Brigus
	Cow Head	Fogo and Twillingate	Twillingate
	Colliers	Harbor Main	Brigus
	Cupids	Brigus	do
	Caplin Cove	do	do
	Clark's Beach	do	do
	Centre Harbor	Harbor Grace	Harbor Grace
	Coosh	do	do
	Coley's Point	do	Brigus
	Carbonear	Carbonear	Carbonear
	Cloun's Cove	Bay-de-Verds	do
	Caplin Cove	do	do
	Chapel Arm	Trinity	Harbor Grace
	Chance Cove	do	do
	Cat Cove	do	Trinity
	Cuckold's Cove	do	do
	Catalina	do	do
	Careless Harbor	do	do
	Castle Cove	do	do
	Cottrell's Island	Bonavista	Greenspond
	Cobbler's Island	do	do
	Cape Island	do	do
	Cape Freels	do	do

NAME OF PLACES.	DISTRICTS.	POST TOWNS.
Cat Harbor	Fogo	Greenspond
Can Island	do	Fogo
Cape Fogo	do	do
Change Islands	do	do
Caplin Cove	do	Tilt Cove
Caplin Bay	Ferryland	Ferryland
Cape Broyle	do	Bay Bulls
Cape Race	St. Mary's and Placentia	Trepassey
Cape Pine	do do	do
Colinet	do do	St. Mary's
Cape Dog	do do	do
Cuslett	do do	Great Placentia
Clattice Harbor	do do	do
Corbin	Burin	Burin
Conn	Fortune Bay	Harbor Breton
Cinque Serf	LaPoile	Rose Blanche
Corbon	do	English Harbor
Con Harbor	do	Harbor Breton
Corbon	do	do
Coomb's Cove	do	do
Cannigre Bay	do	do
Oull de Sac	do	do
Cape La Have	do	do
Coppett	do	Burgeo
Cotteau	do	do
Channel	Burgeo and LaPoile	Channel
Dock port de Grave	Brigus	Brigus
Dock Point	Harbor Grace	Harbor Grace
Daniel's Cove	Trinity	Carbonear
Dildo Cove	do	Harbor Grace
Deer Island	Bonavista	Greenspond
Dead Man's Bay	Fogo and Twillingate	do
Doting Cove	do do	do
Dog Bay	do do	Twillingate
Distress	Placentia and St. Mary's	Placentia
Dog Harbor	do do	Little Placentia
Davis's Cove	do do	do
Duricile	Burin	Burin
Dawson's Cove	Fortune Bay	Harbor Breton
Despair Bay	do	do
Doctor's Harbor	do	English Harbor
Dragon Bay	Burgeo and La Poile	Harbor Breton
Deer Island	do do	Burgeo
English Harbor	Trinity	Trinity
Exploits, Burnt Island	Fogo and Twillingate	Exploits
English Harbor	Fortune Bay	Harbor Breton
English Harbor, { near Belloram }	do	English Harbor
Eastern Point	Burgeo and LaPoile	LaPoile
Flat Rock, Torbay	St. John's East	St. John's
Freshwater	do	do

NAME OF PLACES.	DISTRICT.	POST TOWNS.
Fox Trap	Harbor Main	St. John's, Topsail
Freshwater	Bay-de-Verds	Carbonear
Fox Harbor	Trinity	Trinity
Friday's Cove	do	do
Fool's Island	do	do
Freshwater Bay	Bonavista	Greenspond
Flat Island	do	Bonavista
Flower Island	do	Greenspond
Fair Island	do	do
Fogo Har. and Island	Fogo and Twillingate	Fogo
Fortune Harbor	do do	Exploits
Flurry's Bite	do do	do
Ferryland	Ferryland	Ferryland
Fermouse	do	do
Fox Harbor	Placentia and St. Mary's	Little Placentia
First Beach & Fresh'tr	do do	Great Placentia
Flat Island	Burin	do
Fox Cove	do	Burin
Fortune	do	do
Forn	Fortune Bay	Harbor Breton
Furby's Cove	do	do
Fox Island Harbor	do	Burgeo
Francois	Burgeo and LaPolle	Burin
Frenchman's Cove	Burin	do
Gullies (Upper)	Harbor Main	Topsail
Gullies (Lower)	do	do
Gasters	do	do
Gullies and Goulds	Brigus	Brigus
Grates Cove	Bay-de-Verds	Carbonear
Green Harbor	Trinity	Harbor Grace
Gooseberry Cove	do	do
Ganny Cove	do	do
Green Bay	do	Trinity
Green Island Cove	do	do
Gooseberry Island	Greenspond	Bonavista
Greenspond & Tickle	do	Greenspond
Grant's Island	do	do
Grander Bay	Fogo and Twillingate	Fogo
Grape's Cove	do do	do
Goulds (Bay Bulls)	St. John's West	St. John's
Gaskier	St. Mary's and Placentia	St. Mary's
Gull Cove	Placentia and St. Mary's	Placentia
Golden Bay	do do	do
Gooseberry	do do	do
Grandy's Point	do do	do
Gallows Harbor	do do	Great Placentia
Golds Cove	Burin	Burin
Grand Bank	do	do
Grand Beach	do	do
Garnish	Fortune Bay	do
Grand John	do	Harbor Breton
Grant's Cove	do	do

NAME OF PLACES.	DISTRICTS.	POST TOWNS.
Great Harbor	Fortune Bay	Harbor Breton
Grole	do	do
Gripe Island	do	do
Gaultois	do	do
Great Jerrois	do	do
Grandy's Brook	do	Burgeo
Gunn	Burgeo and LaPoile	LaPoile
Gull Island	Fogo and Twillingate	Twillingate
Horse Cove	Conception Bay	Portugal Cove
Holyrood, Nh. & Sh.	Harbor Main	St. John's
Harbor Main	do	Harbor Main
Hall's Town	Port-de-Grave	Brigus
Hibbs Hole	do	do
Harbor Grace	Harbor Grace	Harbor Grace
Hant's Harbor	Trinity	Carbonear
Heart's Disease	do	do
Heart's Delight	do	do
Heart's Content	do	do
Heart's Ease	do	do
Hare Bay	Fogo and Twillingate	Fogo
Harbor Island	do do	do
Herring Neck	do do	Twillingate
Hall's Bay	do do	do
Holyrood, pond	Placentia and St. Mary's	St. Mary's
Harry Cove	do do	Salmonier
Harbor Buffett	do do	Little Placentia
Hay Stack	do do	do
Harbor Mille	Fortune Bay	Harbor Breton
Hare Harbor	do	do
Harbor Breton	do	do
Hermitage Cove	do	do
Harry's Cove	do	do
Harbor Gulley	do	do
Hatter's Point	Burgeo and La Poile	Burgeo
Harbor LeCon	do do	Rose Blanche
Hiscock's Point	do do	do
Island Cove	Harbor Grace	Harbor Grace
Island Cove (Lower)	Bay-de-Verds	Carbonear
Island Cove	Trinity	do
Ireland's Eye	do	Trinity
Indian Arm	Bonavista	Bonavista
Indian Bay	do	do
Indian Islands	Fogo and Twillingate	Fogo
Indian Cove	do do	Exploits
Isle of Valen	Placentia and St. Mary's	Great Placentia
Isle of Glue	Fortune Bay	English Harbor
Isle de Mort	Burgeo and LaPoile	Rose Blanche
Juriper Stump	Port-de-Grave	Brigus
Juggler's Cove	Harbor Grace	Harbor Grace
Job's Cove	Bay-de-Verds	Carbonear
Joe Batt's Arm	Fogo and Twillingate	Fogo

WNS.

eton

ove

in

aco

entia

ton

ne

ace

ntia

bor

e

re

NAME OF PLACES.	DISTRICTS.	POST TOWNS.
Jackson's Arm	Fogo and Twillingate	Nipper's Harbor
John's Pond	St. Mary's and Placentia	St. Mary's
Jigging Hole	Trinity	Trinity
Jean de Bay	Burin	Burin
Jack Fountain	Fortune Bay	Harbor Breton
Jersey Harbor	do	do
Kelligrews	Conception Bay	St. John's, Topsail
Kerley's Harbor	Trinity	Trinity
Knights Cove	do	do
Kings Cove	Bonavista	King's Cove
Keels	do	do
Kings Cove	Fogo and Twillingate	Tilt Cove
Kings Harbor	Burgeo and LaPoile	LaPoile
Logy Bay	St. John's East	St. John's
Long Pond	Harbor Main	do Topsail
Lance Cove	do	do do
Long Beach	Port-de-Grave	Brigus
Lower Small Point	Bay-de-Verds	Carbonear
Low Point	do	do
Lance Cove	Trinity	do
Lower Amherst Cove	Bonavista	Bonavista
Lions Den	Fogo and Twillingate	Fogo
Loon Bay	do do	Exploits
Leading Tickle	do do	do
Little Bay Island	do do	Nipper's Harbor
Little Island	St. Mary's	St. Mary's
Little Salmonier	do	Salmonier
Lears Cove	St. Mary's and Placentia	Great Placentia
Little Placentia	do do	Little Placentia
LaManche	do do	do
Little Harbor	do do	do
Little Bay	Burin	Burin
Lawn	do	do
Lamaline	do	Lamaline
Lounge de Serf	Fortune Bay	Harbor Breton
Lobster Cove	do	do
Lolly Cove	do	English Harbor
Little Bay	do	do
Little Bay	Fogo and Twillingate	Nipper's Harbor
Lambell's Passage	Fortune Bay	Harbor Breton
Little River	do	do
Little Bay—LaPoile	Burgeo and LaPoile	LaPoile
LaPoile	do do	do
LaPlante	do do	do
Maddox Cove	St. John's West	St. John's
Middle Bight	Harbor Main	Topsail
Manuel's	do	do
Middle Arm	do	Harbor Main
Middle Cove	St. John's East	St. John's
Mercer's Cove	Harbor Grace	Harbor Grace
Mosquito	Carbonear	Carbonear
Marshall's Folly	Bay-de-Verds	do

NAME OF PLACES.	DISTRICTS.	POST TOWNS.
Mulley's Cove	Bay-de-Verds	Carbonear
Muddy Hole	Fogo and Twillingate	Fogo
Merriott's Harbor	do do	Twillingate
Moreton's Harbor	do do	do
Mause Point	do do	do
Mobilo	Ferryland	Bay Bulls
Mosquito Island	St. Mary's and Placentia	St. Mary's
Mull Bay	do do	do
Mother Ixx's	do do	do
Middle House	do do	St. John's
Muzzle Pond	do do	St. Mary's
Murguise	do do	Little Placentia
Muzzle Harbor	do do	do
Merashcen	do do	do
Mahoney's Cove	do do	Great Placentia
Murphy's Cove	do do	do
Mortier Bay	Burin	Burin
Molyers & Barisway	do	do
Mose Ambrose	Fortune Bay	Harbor Breton
Miller's Passage	do	do
Mosquito	Burgeo and LaPoile	Burgeo
Moon's Face	do do	LaPoile
Margaree	do do	do
Northern Gut	Port-de-Grave	Brigus
Northern Bay	Bay-de-Verds	Carbonear
New Perlican	Trinity	do
New Harbor	do	Harbor Grace
New Bonaventure	do	Trinity
Norman's Cove	do	Harbor Grace
New Harbor	do	do
Newells Island	Greenspond	Greenspond
Newmans Cove	Bonavista	Bonavista
Noggin Cove	Fogo and Twillingate	Fogo
New Bay	do do	Exploits
Nimrod	do do	do
Nipper's Harbor	do do	Nippers Harbor
North Harbor	St. Mary's and Placentia	St. Mary's
North Harbor	do do	Little Placentia
New Harbor	Fortune Bay	Harbor Breton
New Harbor	Burgeo and LaPoile	Burgeo
Outer Cove	St. John's East	St. John's
Otterbury	Bay-de-Verds	Carbonear
Ochre Pit Cove	do	do
Old Perlican	Trinity	do
Old Shop	do	Harbor Grace
Old Bonaventure	do	Trinity
Open Hall	Bonavista	do
Olivers Cove	Placentia and St. Mary's	Placentia
Oderin	do do	do
Old Mans Bay	Burgeo and LaPoile	Burgeo
Pass Island	Fortune Bay	Harbor Breton
Pouch Cove	St. John's East	St. John's, Torbay

TOWNS.	NAME OF PLACES.	DISTRICTS.	POST TOWNS.
ar	Portugal Cove	St. John's East	St. John's, Pol. Cove
ate	Petty Harbor	do West	do
s	Port-de-Grave	Port-de-grave	Brigus
s	Perrys Cove	Bay-de-Verds	Carbonear
s	Plate Cove	Bonavista	Trinity
s	Pouch Cove	do	Bonavista
s	Pools Island	Greenspond	Greenspond
s	Pinchards Island	do	do
s	Pig Island	do	do
s	Pond Head	do	do
acentia	Portugal Cove	St. Mary's and Placentia	Trepassey
acentia	Point LaHave	do do	St. Mary's
acentia	Patricks Cove	do do	Great Placentia
acentia	Point Verde	do do	do
acentia	Placentia (Great)	Placentia and St. Mary's	do
acentia	Placentia (Little)	do do	Little Placentia
acentia	Point Mall	do do	do
acentia	Presque	do do	Great Placentia
acentia	Paradise (Great)	do do	do
acentia	Paradise (Little)	do do	do
acentia	Paradise Sound	do do	do
acentia	Petit Ford	do do	do
acentia	Pickaree	Fortune Bay	Harbor Breton
acentia	Petites	Burgeo and LaPoile	Rose Blanche
acentia	Quidi Vidi	St. John's East	St. John's
acentia	Bip Rap	Port-de-grave	Brigus
acentia	Red Head Cove	Bay-de-Verds	Carbonear
acentia	Random Sound	Trinity	Trinity
acentia	Rendell Harbor	do	do
acentia	Riders Harbor	do	do
acentia	Russells Cove	Carbonear	Carbonear
acentia	Ragged Harbor	Fogo and Twillingate	Fogo
acentia	Ragged Harbor	Trinity	Trinity
acentia	Red Cliff Island	Bonavista	do
acentia	Round Harbor	Fogo and Twillingate	Tilt Cove
acentia	Renews	Ferryland	Ferryland
acentia	Rams Island	Placentia and St. Mary's	Little Placentia
acentia	Red Island	do do	do
acentia	Ragged Islands	do do	do
acentia	Rushoonest Harbor	do do	do
acentia	Red Harbor	Burin	Burin
acentia	Runds Cove	Trinity	Carbonear
acentia	Rock Harbor	Burin	Burin
acentia	Rencontre	Fortune Bay	Harbor Breton
acentia	Round Cove	do	do
acentia	Raymond Island	do	do
acentia	Round Harbor	do	do
acentia	Richards Harbor	Burgeo and LaPoile	do
acentia	Recontre	do do	do
acentia	Rameo	do do	Burgeo
acentia	Red Island	do do	do
acentia	Rock Harbor, West	do do	do

NAME OF PLACES.	DISTRICTS.	POST TOWNS.
Rotto	Burgeo and LaPoile	LaPoile
Rose Blanche	do do	Rose Blanche
Seals Cove	Harbor Hain	St. John's, Topsail
Salmon Cove	do	Harbor Main
Salmon Cove(S. Gut)	Port-de-Grave	Brigus
Ship Cove	do	do
Sandy Cove	do	do
Spaniards Bay	Harbor Grace	Harbor Grace
Salmon Cove Head	Bay-de-Verds	Carbonear
Spout Cove	do	do
Scillys Cove	Trinity	do
Seal Cove	do	do
Shoal Harbor	do	Trinity
Still Down	do	do
Selbys Cove	do	do
Spaniards Bay	do	do
Ship Cove	do	do
Salmon Cove	do	do
Spillard's Cove	do	Bonavista
Stock's Cove	Bonavista	do
Sandy Cove	do	do
Salvage	do	do
Shoe Cove	Greenspond	Greenspond
Swain's Island	do	do
Ship Island	do	do
Seldom-come-by	Fogo and Twillingate	Fogo
Shoal Bay	do do	do
Stocking Harbor	do do	Nippers Harbor
Snooks Arm	do do	Tilt Cove
Shoe Cove	do do	do
St. Shot's	Placentia and St. Mary's	Trepassey
St. John's	St. John's	St. John's
Ship Cove	Placentia and St. Mary's	Great Placentia
St. Lawrence(Great)	Burin	Burin
St. Lawrence (Little)	do	do
Spencers's Cove	Placentia and St. Mary's	Little Placentia
Seeverley's Cove	do do	do
Southern Harbor	do do	do
Sound Island	do do	do
St. Brides	do do	do
Sandy Harbor	do do	Great Placentia
St. Kyran's	do do	do
South East Bite	do do	do
Spanish Room	Burin	Burin
Sagona Island	Fortune Bay	Harbor Breton
Stones Cove	do	do
St. Jacques	do	do
S. W. Bainsway	do	do
Sam Hitches	do	do
Southern Cove	do	English Harbor
Swoir Harbor	Burgeo and LaPoile	Burgeo
Seal Island Harbor	do do	LaPoile

NAME

Topsail
 Turks
 Turks
 Tickle
 Trinity
 Trouty
 Thoro
 Tilton
 Three
 Twillin
 Tory T
 Tizzar
 Tilt C
 Triton
 Torba
 Trepas
 Tacks
 Tossel
 The B
 Turnip
 The R
 Upper
 Upper
 Virgin
 Victor
 Vitter
 White
 Weste
 White
 Witle
 Warre
 West
 Weste
 Wild
 Ward
 Wald
 Witle
 Wood
 Wrec
 Weste
 LaCro
 Brien
 Pacqu
 Minge
 Coach
 Flowe
 Lock
 Seal
 Hawl
 Bea

ST TOWNS.

le
Blanche
nn's, Topsail
r Main

r Grace
near

sta

pond

s Harbor
ve

sey
n's
Placentia

Placentia

do

do

do

do

Placentia

do

do

Breton

do

do

do

do

Harbor

NAME OF PLACES.

DISTRICTS.

POST TOWNS.

Topsail	Harbor Main	St. John's, Topsail
Turks Gut	Port-de-Grave	Brigus
Turks Cove	Trinity	Carbonear
Tickle Harbor	do	Harbor Grace
Trinity	do	Trinity
Trouty	do	do
Thoroughfare	do	do
Tilton Harbor	Fogo and Twillingate	Fogo
Three Arms	do do	Nippers Harbor
Twillingate	do do	Twillingate
Tory Town	do do	do
Tizzard's Harbor	do do	do
Tilt Cove	do do	Tilt Cove
Triton Islands	do do	Exploits
Torbay	St. John's East	St. John's
Trepassey	St. Mary's and Placentia	Placentia
Tacks Beach	do do	Little Placentia
Tosselo	do do	Great Placentia
The Brook	Fortune Bay	English Harbor
Turnip Cove	do	do
The Reach	do	do
Upper Small Point	Bay-de-Verds	Carbonear
Upper Amherst Cove	Bonavista	Bonavista
Virgins Cove	Placentia and St. Mary's	Little Placentia
Victoria Town	Bonavista	Bonavista
Vitlers Cove	Trinity	Trinity
White Monday Hill	Harbor Grace	Harbor Grace
Western Bay	Bay-de-Verds	Carbonear
White Point	Trinity	Trinity
Witless Bay	do	do
Warrens Harbor	Bonavista	Bonavista
West'n Arm, Rock'By	Fogo and Twillingate	Fogo
Western Bay	do do	Twillingate
Wild Cove, S-co'e-By	do do	Fogo
Ward's Harbor	do do	Exploits
Waldrons Cove	do do	do
Witless Bay	Ferryland	Bay Bulls
Woody Island	Placentia and St. Mary's	Little Placentia
Wreck Island	Burgeo and LaPoile	Burgeo
Western Point	do do	LaPoile
LaCroix	Fogo and Twillingate	Tilt Cove
Brien's Cove	do do	do
Pacquet	do do	do
Mings	do do	do
Coachman's Cove	do do	do
Flower de Louis	do do	do
Lock Drawer	do do	do
Seal Cove	do do	do
Hawling Cove or } Bears Cove }	do do	do

Commissioners of Wrecked Property.

Placentia and St. Mary's, George Simms, jr. District of Burin, George Bishop Channel, W. S. Green and John Evans. La-Poile, Thomas Read. Burgeo, Francis Parsons. Placentia, Jas. E. Croucher. St. Mary's, ———. Ferryland, Pierce Mullooney and W. W. Carter. Bay-de-Verds, John Lewis.—Trinity, (south) Elias March. Trinity (north) John Mifflin.—Greenspond, John T. Oakley. Fogo, James Fitzgerald. Twillingate, Thomas Peyton. Cape Freels to Farewell Harbor, Henry Robbins. Fortune Bay, ———. Conception Bay, ———. G. W. R. Hierlthy. St. John's, T. G. Morry. Labrador ———. Point May to Garnish, Joseph G. Haddock. Point May to Lawn Point, Henry Benning. Cape Race to St. Peter's River, Henry Pennel and Augusta Simms. Cape Bonaventure to Salvage, Michael Murphy. St. Peter's River to Point Lance, James Harney. Garnish to Cape LaHune, Philip Hubert.

Judicial Department.

Chief Justice—Sir Hugh W. Hoyles, Knight.

Assistant Judge—John Hayward.

Acting Assistant Judge—Sir F. B. T. Carter, K.C.M.G.

Attorney General—Hon. W. V. Whiteway.

Queen's Counsel—Hon. George H. Emerson, Hon. Frederick B. T. Carter, Hon. W. V. Whiteway, R. J. Pinsent, P. Emerson, J. I. Little, D. W. Prowse and Thomas J. Kough.

Chief Clerk and Registrar Supreme Court—Prescott Emerson.

Chief Clerk and Registrar Supreme Court on Northern Circuit—Lewis W. Emerson.

Clerk of Supreme Court on Southern Circuit—Robert John Parsons, jr.

Registrar Southern District—Henry T. B. Wood.

Crier of the Supreme Court and Tipstaff—John Burke.

Barristers and Attorney's of the Supreme Court, at St. John's, according to seniority, exclusive of Attorney and Solicitor Generals and Queen's Counsel—John S. Stephens, R. R. W. Lilly, T. J. Kough, A. O. Hayward, D. W. Prowse, M. J. O'Mara, Prescott Emerson, R. J. Kent, Henry T. B. Wood, J. S. Winter, Alexander J. W. McNelly, B.A., John H. Boone, D. J. Greene, R. Raftus, J. G. Conroy, P. J. Scott, T. F. Walsh, S. B. Carter, H. H. Carter, I. R. McNelly, W. J. Hogan, G. M. Johnson, Jas. M. Donnelly, G. H. Emerson, jr.

Barristers and Attorneys Northern District—Henry A. Clift, Harbor Grace.

Attorneys at Law—Robt. R. Holden, John J. Flannery.

Law Society Benchers—R. J. Pinsent, Q.C., Treasurer; P. Emerson, Q.C. Secretary; Hon. Attorney General, J. I. Little, Q.C., Thos. J. Kough, Q.C. Librarian, John Burke.

Sheriffs—Central District, Thomas Talbot; Sub-Sheriff—Lionel T. Chancey. Northern District, John Bemister. Southern District, James Carter.

Masters-in-Chancery—Hon. Geo. H. Emerson, Q.C., Thomas J. Kough, Q.C., Robert J. Pinsent, Q.C., Hon. W. V. Whiteway, Q.C., Prescott Emerson, Q.C., and James S. Winter.

VICE-ADMIRALTY COURT.

Judge—The Chief Justice for the time being.

Registrar—R. R. W. Lilly.

Marshal—A. O. Hayward.

Surrogates—D. W. Prowse and H. T. B. Wood, St. John's. Lewis W. Emerson, Harbor Grace.

CENTRAL DISTRICT COURT.

Judges—D. W. Prowse and Henry Renouf.

Clerk of the Court—R. R. W. Lilly.

Supreme Court—Spring term commencing 20th May, to continue three weeks; Autumn Term 20th November, and to continue three weeks; with power to the Judges to prolong the term from day to day, not exceeding six days in all.

Sessions after Term—The first Monday in February, March, April and July, and to continue for a period not exceeding six days.

Commissioners for issuing Mense and Final Process and Supremas returnable into the Supreme Court, for taking Affidavits and Recognition of Bail in any Suit pending in said Court.

Central District—Henry T. B. Wood, and Prescott Emerson, Q.C., St. John's.

Northern District—Lewis W. Emerson, David Rogers, Hugh W. Trapnell, Harbor Grace. Israel L. McNeil, Carbonear. J. Wilcox, Geo. Gushue, Brigus. John Lewis, Lower Island Cove. G. W. R. Hierlihy, Bay Roberts. Wm. Holden, Harbor Main. J. Veitch, Holyrood. William Christian, Old Perlican. Richard Penny, Hearts Content. William S. Green and Gilbert H. Cole, Trinity. Alexander Bremner, Catalina. John G. Skelton and David Candow, Bonavista. Rev. W. Kirby, Kings Cove. John T. Oakley and Wm. Lang, Greenspond. Jas. Fitzgerald, Fogo. J. Alexander, Tilt Cove. John Payton, Twillingate. Gideon Way, Musgrave Town. Jno. M. Maddock, Port-de-Grave.

Southern District—David W. O'Mara, Ferryland. Thomas O'Rielly, Placentia. James Pittman, Lamaline. Geo. Simms, Grand Bank. Francis A. Parsons, Burgeo. Philip Hubert, Harbor Breton. James Moran, Thomas Winter, Barin. Nelson Baillie, Oderin. Frederick Cox, Channel. George Sutton, Trepassey. Thomas Driscoll, Toads Cove. Henry Camp, Push-through. Alex. McKenzie, M.D., Rose Blanche. Richard Pope, Bay of Islands.

NOTARIES PUBLIC.

St. John's—Hon. George H. Emerson, G. F. Bown, Robert H. Prowse, Sir F. B. T. Carter, R. R. W. Lilly, Hon. E. Morris,

William H. Mare, Thos. J. Kough, Hon. W. V. Whiteway, R. J. Pinsent, Richard B. Holden, A. O. Hayward, Wm. O. Wood, J. S. Winter, Robt. J. Parsons, jr., John H. Boone, A. J. W. McNeilly, John T. Gillard, D. J. Green, John Maher, John A. Rochfort, G. H. Dickinson, W. D. Halley, Jas. J. Collins, G. R. Lilly, Geo. M. Johnson.

Harbor Grace—Lewis W. Emerson, H. A. Clift, Jas. B. Drysdale, Andrew S. Drysdale. Carbonear, Israel L. McNeil. Twillingate, John Peyton. Bay Roberts, G. W. R. Hierlihy, Burin, Francis Berteau. Fogo, James Fitzgerald. Brigus, George Gushue.

Western Coast—William Howarth.

Southern District—James Carter.

STIPENDIARY MAGISTRATES.

St. John's—Daniel Woodley Prowse, and Henry Renouf, Judges Central District Court.

Conception Bay—Thos. R. Bennett, District Judge, Harbor Grace. Israel L. McNeil, Carbonear. John Wilcox, Brigus.

Trinity Bay—Gilbert H. Cole, Trinity. William Christian, Old Perlican.

Bonavista—David Candow.

Greenspond— — — — —

Fogo—James Fitzgerald.

Twillingate—John Peyton.

Ferryland—David W. O'Mara.

Placentia and St. Mary's—Thos. O'Rielly, Placentia. James Harney, St. Mary's.

Burin—James Moran.

Grand Bank—George Simms.

Fortune Bay—Philip Hubert, Harbor Breton.

Burgeo—John Jordan.

Channel—Frederick Cox.

JUSTICES OF THE PEACE.

For the Colony of Newfoundland—The Judges of the Supreme Court, the Members of the Executive Council, and Hon. Ambrose Shea, Hon. E. D. Shea, Hon. James J. Rogerson, Daniel W. Prowse, R. R. W. Lilly, Paul Carty, Henry Renouf, George Carter, Frederick J. Vallance, and Hon. W. J. S. Donnelly.

Central District—Hon. Stephen Rendell, Hon. John Winter.

Northern District—John Peyton, John T. Oakley, John Tilley, Wm. Christian, Alexander Bremner, John G. Skelton, John Munn, David Candow, Wm. S. Green, John Rorke, James L. Prendergast, John Wilcox, Philip Levesconte, James Fitzgerald, Lewis W. Emerson, Israel L. McNeil, John Lewis, Reuben Bemister, George Skelton, James Alecock, Wm. Stirling, Joseph J. Pearce, Nathan Norman, Wm. Lang, Wm. Holden, Hay Findlater, John Sheehan, Wm. P. Taylor, Gilbert H. Cole, John W. Owen, G. W. R. Hierlihy, Edward T. Pike, Alex. W. Bremner,

way, R. J.
Wood, J.
W. Mc-
A. Roch-
R. Lilly,

B. Dry-
il. Twil-
Burin,
George

Renouf,

Harbor
Brigus.

Christian,

James

Supreme
Hon. Am-
Daniel W.
George
nelly.

Winter.

John Tilley,
on, John
James L.
itzgerald,
ben Ben-
Joseph J.
Iay Find-
John W.
Bremner,

Geo. O. Rutherford, Patrick Nowlan, James Tarahan, John M. Maddock, Benjamin T. H. Gould, Michael Dwyer, James Burden, James Winsor, Charles Furey, John Bartlett, John Mifflin, Samuel Evans, William Lethbridge, E. C. Watson, James Gardner, Daniel Green, Wm. Meadus, John S. Lockyer, Alex. McMillan, Thos. Winsor, Michael Bolger, Geo. Vardy, Charles Dawe, James Alexander, M.D., Dr. White, Thos. C. Duder, Jas. H. White, Frederick Watson, Daniel Murphy, John Smith, Geo. Gushue, Richard Penny, Josiah Manuel, Capt. E. M. Cookesley, James Hippiusley, Adolph Guzman, John Duder, Joseph Godden, Patrick Devereux, Aaron Tilley, Josiah Colborne, Alfred S. Pike, Ezra Weedon, R. S. Munn.

Southern District—Thomas Renouf, Edward Evans, Francis Berteau, Owen Pine, Richard Marshall, Patrick Furlong, Thos. Winter, Philip Sorsoliel, John W. English, John Jordan, Richard McGrath, Philip Holman, Thos. R. Keats, Francis Read, Thomas O'Rielly, James Pittman, Henry Benning, J. White, Michael Gorman, John Furneaux, Thomas Driscoll, Charles E. Cossman, David W. O'Mara, E. O. Gallop, Frederick Cox, Wm. Phoran, Moses Tilley, Thos. Hodge, James Harney, Philip Hubert, Chas. D. Chambers, Joseph Small.

Western Coast—William Howarth.

CLERKS OF THE PEACE.

St. John's—(For Central District) Robt. R. W. Lilly. Harbor Grace—Hugh W. Trapnell. Carbonear—Joseph McKay. Brigus—J. C. Nuttall. Trinity—W. S. Green. Bonavista, ———. Twillingate—Aaron A. Pearce.

CONSTABULARY.

Inspector and General Superintendent of Constabulary for Newfoundland—Paul Carty. St. John's—Acting Sub-Inspector—James Kenna. Head Constables—John Nicol and John Sullivan. Infantry Serjeants—Patrick Coady. George Winslow and Isaac W. Bartlett. Cavalry Serjeant—Philip Lacey. Medical attendant—Dr. Crowdy.

Harbor Grace—Head Constable—Luke Fallon. Serjeant—Frederick Williams.

Carbonear—Serjeant, Peter McBay.

Bay Roberts—Constable, John Forbes.

Twillingate—Serjeant Wells.

Brigus—Serjeant Jackson.

Catalina—Head Constable, J. R. McCowan.

Placentia—Serjeant, Michael Kearney.

Bonavista—William Bailey.

Trinity—John Smith.

Old Perlican—James Wilcox.

Heart's Content—James Hatcher.

Burin—Nathaniel Petten.

Repew—W. C. O'Brien.

Port-de-Grave—John Hammond.

Holyrood—John Lacey.
 Bay Bulls—Joseph Corbett.
 Ferryland—Richard Grant.
 Greenspond—James Morgan.
 Fogo—Thomas Russell.
 Channel—John Butler.
 Bett's Cove—Serjeant, Thomas Fennessey.
 Bay of Islands—Head Constable Doyle.
 Bay St. George—Serjeant Rielly.
 Codroy—Robert Sparrow.
 Bonne Bay—Acting Serjeant, Thomas Phoran.
 Flower Cove—Acting Serjeant, John Squires.

INSPECTORS OF WEIGHTS AND MEASURES.

Thomas Brine, St. John's. John Brace, Harbor Grace. Peter McBride, Carbonear. William Horwood, Brigus. John Miffin, Fogged Harbor to Spiller's Cove, inclusive, (District of Trinity). Nathaniel Patten, Burin. Henry Camp, from Pass Island to Cape LeHune, District of Burgeo. ———, Bonavista South. Charles Harris, Gooseberry and adjacent Islands. G. W. R. Hierlihy, Bay Roberts. Wm. D. Cross, North side of Trinity Bay. John G. Lucas, Fogo. Marmaduke Clow, District of Ferryland. Albert Stirling, District of Fortune Bay. Fred. Wyatt, Greenspond. Geo. F. Christian, Grand Bank. James Peyton, Twillingate. John Coffin, King's Cove. John Collis, Trinity. Charles Randall, Heart's Content. Edward O'Brien, Harbor Main. T. E. Collett, Harbor Buffett. Geo. LeMoine, Rose Blanche. Geo. S. Field, Bonaventure.

Savings' Bank.

Governors—Five members of the House of Assembly and three members of the Legislative Council, viz.:

Hon. W. V. Whiteway, Hon. J. J. Rogerson, Hon. A. Shea, and the Hon. the Speaker of the House of Assembly. Hon'bles. Edward White, W. J. S. Donnelly and L. G. Tessier, of the Council.

Directors—Hon. W. V. Whiteway, Hon. A. Shea, and Hon. P. G. Tessier.

Cashier—Hon. Edward Morris. Accountant—Stephen Knight.

The Bank is open every Monday between the hours of 12 and 2 o'clock, for depositors' business.

BRANCH BANK, HARBOR GRACE.

Cashier and Clerk—Patrick Deyveraux.

Board of Health.

Health Officers—Henry Shea, M.D., and Thos. Howley, M.D., St. John's. Wm. Allan, M.D., and Thomas R. Bennett, Harbor Grace. Francis Moran, M.D., Burin. Wm. Stirling, M.D.,

Twillingate
 Trinity
 Bay.
 Port-d
 Cove.

Baor
 St. Jo
 Rende
 Thorb
 and Th
 Fred.
 Secret

Boa
 John
 W. E

Boa
 Gould
 Nelson

Mea
 John's

Boa
 Mates
 amine
 amine

Dir
 Bisho
 Hon.
 D. W
 Mast

Ro
 Fitzp
 Maur
 Fitzp
 J. D

Ge
 and
 W. I

Di
 Goo
 John
 Pri
 Han

D

Twillingate. Hay Findlater, M.D., Fogo. Robert White, M.D., Trinity. Dr. R. M. Nelson, Carbonear. Dr. Fitzgerald, Fortune Bay. Dr. A. Robillard, Channel. Dr. Anderson, Briggs and Port-de-Grave. Dr. Skelton, Greenspond. Dr. Alexander, Tilt Cove.

Board of Health and Health Wardens for the Town and District of St. John's—Judge Prowse, Chairman; Judge Renouf, Hon. S. Rendell, Hon. W. J. S. Donnelly, Hon. P. G. Tessier, Hon. R. Thorburn, Robt. Alexander, Robt. J. Kent, Henry Shea, M.D., and Thos. Howley, M.D., (Health Officers), Chas. Crowdy, M.D., Fred. Bunting, M.D., Wm. C. Simms, M.D., and R. R. W. Lilly, Secretary.

Board of Health, Harbor Grace—Israel L. McNeil, Wm. Allan, John Munn, Jas. L. Prendergast, George Rutherford and Lewis W. Emerson.

Board of Health, Carbonear—John Rorke, Ed. T. Pike, B. T. H. Gould, Michael Bulger, Wm. P. Taylor, Israel L. McNeil, Dr. Nelson, Michael Dwyer.

Medical Officer to Board of Trade for sick Seamen, Port of St. John's—Wm. C. Simms, M.D.

Board of Examiners for Grants, Certificates to Masters and Mates in the Merchant Service—St. John's Commander Robinson, Examiner-in-chief. Capts. W. Ryan and J. Winsor, Assistant Examiners.

Educational Institutions.

ST. JOHN'S ACADEMY.

Directors—Church of England Board—Right Rev. the Lord Bishop, Hon. the Chief Justice, Sir F. B. T. Carter, K.C.M.G., Hon. W. V. Whiteway, Hon. A. W. Harvey, Rev. A. C. F. Wood, D. W. Prowse, H. G. Goodridge, George LeMessurier, sr. Head Master—Rev. Joseph F. Phelps. Second Master—George Rowe.

Roman Catholic Board—Right Rev. Dr. Power, Rev. W. J. Fitzpatrick, Joseph I. Little, Hon. Thomas Talbot, W. P. Walsh, Maurice Fenelon, D. J. Green. *Masters*—Very Rev. Wm. J. Fitzpatrick, Rev. M. A. Fitzgerald, and John Morris and Francis J. Doyle.

General Protestant Board—Revs. M. Harvey, Thomas Hall, and Hon. Robert Thorburn, Hon. P. G. Tessier, J. Goodfellow, W. Boyd, Gilbert Browning, and J. N. Finlay.

NEWFOUNDLAND WESLEYAN ACADEMY.

Directors—Rev. John S. Peach, Rev. John Shenton, Rev. John Goodison, Hon. J. J. Rogerson, C. R. Ayre, Hon. Stephen Rendell, John Bemister, A. J. W. McNeily, B.A., Henry J. B. Woods. *Principal*—Robert E. Holloway, B.A. *Second Master*—Emile Handcock. *Third Master*—J. W. Nichols.

HARBOR GRACE GRAMMAR SCHOOL.

Directors—John Munn, Hugh W. Trapnell, John Ryan, Mark

Parsons, Thomas R. Bennett, Patrick Devereux. Master—J. I. Roddick.

CARBONEAR GRAMMAR SCHOOL.

Directors—Rev. W. J. Hoyles, W. Hawker, John Pearce and John Ryall, Church of England branch. Right Rev. Dr. Carfagnini, Rev. J. O'Connor and Richard McCarthy, Roman Catholic branch. Rev. James Dove, Israel L. McNeill, B. T. H. Gould and Wm. Penny, Wesleyan branch.

COLONIAL AND CONTINENTAL CHURCH SOCIETY.

[Incorporated 1852—Instituted originally as the Newfoundland School Society.]

Patron—Her Most Gracious Majesty the Queen. Vice-Patrons—His Grace the Archbishop of Canterbury, His Grace the Archbishop of York, His Grace the Archbishop of Armagh. President—the Most Honourable the Marquis of Cholmondeley, and 72 Vice-Presidents, consisting of Peers of the United Kingdom, English and Colonial Bishops, Deans, Colonial Governors, (including the Governor of Newfoundland) Members of Parliament, &c.

Corresponding Committee for Newfoundland—President, Sir F. B. T. Carter, K.C.M.G.; President, Robt. J. Pinsent; Treasurer and Secretary, ———; Inspector, J. W. Marriott; Hon. J. Winter, Hon. W. V. Whiteway, Theo. Clift, D. W. Prowse, J. L. Noonan, P. Emerson, James Winter, Commander Robinson.

School Teachers—St. John's, (Central School) Daniel Currie, Boys; Miss Lundy, Girls; Miss Pride, Infants. Training Pupil Teachers of the Society—Miss Everett, Miss Martin, Miss Mercer, Miss Powsland, Miss Walkins, Miss Ewing. Belloram, Miss Willmore. Petty Harbor, Mr. and Mrs. Bishop. Portugal Cove, Mr. and Mrs. Tulk. Brigus, Mr. and Mrs. Lawrence. Port-de-Grave, Mr. and Mrs. Maddock and Miss Andrews. Spaniard's Bay, Mr. and Mrs. Earle. Bishop's Cove, W. Long. Harbor Grace, Mr. and Miss Ward. Heart's Content, G. Adams. Trinity, E. Collis and Miss Lockyer. Bonavista, Miss Adams. Salvage, Mr. Rowsell. Greenspond, Mr. Skiffington. Swain's Island, Ed. Bishop. Fogo, Mrs. Plomer. Great St. Lawrence, Mr. and Mrs. Pitcher.

CHURCH OF ENGLAND BOARDS OF EDUCATION.

St. John's—Revds. Ambrose Heygate, Edward Botwood, A. C. F. Wood, Fred. R. Murray, and Hon. Dr. Winter, Hon. A. W. Harvey, Edwin Duder, Judge Prowse, Dr. Crowdy, George Rendell, Hon. W. V. Whiteway, J. L. Duchemin, H. J. Stabb.

Brigus—Rev. R. Holland Taylor, Rev. Charles Baker, and Wm. Anderson, M.D., John Smith, Robert Wells, (Salmon Cove) Elijah Bishop, (Burnt Head) John Bartlett, (Brigus.)

Port-de-Grave—Rev. J. C. Harvey and John Andrews, Thomas Batten, M. Dawe and Geo. Andrews.

Bay Roberts—Rev. W. C. Shears and Charles Dawe, Isaac Bartlett, Dr. Wm. Fraser, and Eli Dawe, (Coley's Point.)

Hart
ren, an
W. H.

Carb
Crocke

Bay-
(Cove)

Stephe

Trin
Meadu

Trin
Moore

(Hear
(Hear

Trin
White

Trin
Stone,

Raym

Bon
Samu

Bon
Shear

Brown

Bon
and F

Salv
Burd

Squir

Fog
Wate

Tw
ring l

Robe

No
Smith

Wins

Geo.

Fe

John

Pl

Geo.

Cove

(Ode

Bu

ler,

Le
Pitt

Harbor Grace—Revds. J. M. Noel, John Godden, A. C. Warren, and Joseph Godden, Thomas R. Bennett, H. Fitzgerald and W. H. Earle.

Carbonear—Rev. W. J. Hoyles, and Wm. C. Hawker, George Crocker, Dr. J. Ryall, Ambrose Tucker.

Bay-de-Verds—Rev. G. S. Chamberlain, and Geo. Cull, (Caplin Cove) Jonas Garret, Henry Blundon, Charles Blundon, Henry Stephens, (Bay-de-Verds), Wm. Meadus, (Grates Cove.)

Trinity Bay South—Rev. G. S. Chamberlain and Wm. Meadus, sr., James Watson and Noah Hendy, (Scilly Cove).

Trinity Bay West—Rev. Arthur C. Waghorne, and James Moore, sr., John Northover, (New Perlican) James Read, (Hearts Delight) James Gardner, sr., and Joseph Hopkins, (Hearts Content).

Trinity Bay North—Revds. B. Smith, H. Dunfield, Dr. R. White, and Gilbert H. Cole, Wm. Pittman, A. W. Bremner.

Trinity Bay East—Rev. Wm. Netten, and D. Rennie, Thomas Stone, John Miffin, Peter Martin, Thomas Martin, and George Raymond, sr.

Bonavista Bay South—Rev. A. E. C. Bayly, Dr. Skelton and Samuel Miffin, sr., Joseph Brown and Joseph Rolls.

Bonavista Bay West—Rev. W. Kirby, and John Coffin, Fred. Shears, Robert Penny, Mat. Waugh, Samuel Coffin and Samuel Brown.

Bonavista Bay North—Rev. J. G. Craig, Dr. George Skelton, and Fred. White, John C. Dominy and Wm. Kean.

Salvage—Revds. H. M. Skinner, Frederick Smith, and James Burden, John Brown, jr., Joseph House, jr., Wm. Moss, John Squires and A. Turner.

Fogo—Rev. O. Meek, and H. J. Earle, James Rolls, jr., Josiah Waterman and Nathaniel Banks.

Twillingate—Revds. Robert Temple, A. S. H. Winsor (Herring Neck) and Wm. Lethbridge, Josiah Colborne, R. P. Rice, Robert Lewis and John Squires, (Herring Neck.)

Notre Dame Bay, (north) Exploits, Burnt Island—Revds. W. Smith, John Hewit, Dr. Alexander, and Chas. Collins, Thomas Winsor, F. J. Vallance, James Alcock, Geo. Sevier, W. Squarry, Geo. Payne, Leander Gill and John Colton.

Ferryland—Rev. C. Ellingham and James Carter, P. Winsor, John Morey and Robert Morey.

Placentia—Rev. J. Kingwell and Richard Collett, Jos. Shave, Geo. Dicks, (Harbor Buffett) Samuel Coffin, (Spencer's Cove, H. W. LeMessurier, (Isle of Valen) and Nelson Bailie, (Oderin).

Burin—Rev. J. Lockward and Francis Berteau, Louis S. Butler, John Paul, George Baker, Charles Hollett and Thos. Winter.

Lamalline—Rev. J. Darrell and J. Pittman, Thos. Laskey, Jas. Pittman, Henry Haskell, sr., and John Cake.

Fortune Bay—Rev. W. K. White, Dr. C. Fitzgerald, and Jno.

Gaulton, (Harbor Briton) Rev. Geo. Bishop, and Ed. C. Gallop, (Hermitage Cove), Rev. John Bishop and George Snelgrove, (Belloram).

Burgeo—Revds. John Cunningham, E. Colley, Dr. G. Hunt, and Charles M. DeQuettville, John Jordan, Stephen Vatcher and Wm. Anderson, sr.

LaPoile—Rev. Thos. Massiah and P. H. Sorsoliel, Francis Read, Thos. Ridout, Capt. LeSceleur, J. Rolfs, Geo. LeMoine.

Channel—Rev. T. A. Goode, N. Smith, Fred. Cox, J. LeMoine, W. T. Dicks, F. J. Tweedle and Joseph Small.

Inspector—Rev. Wm. Pilot.

METHODIST BOARDS OF EDUCATION.

St. John's—Revds. Job Shenton, Charles Ladner, and Hon. J. J. Rogerson, Hon. E. D. White, C. R. Ayre, John Steer, George Gear, R. E. Holloway, B.A., A. J. W. McNelly, H. J. B. Woods, S. Knight, J. W. Pitts, Geo. W. News.

Brigus—Rev. Jos. Pascoe, A. Bartlett, Geo. Gushue, Capt. A. Smith, Capt. S. Whelan, and Capt. George Smith.

Port-de-Grave—Rev. W. H. Eddyvean, and Wm. Kelland, A. Bursey, Wm. Sealey and Dr. Brown.

Bay Roberts—Rev. George F. Willey, Isaac Mercer, (of Benj.) Abner Snow, Samuel Mercer and Solomon French.

Harbor Grace—Rev. James Dove and John Bemister, James Hippisley, Willis Parsons, Wm. Stephenson, John Trapnell and James Parsons.

Carbonear—Rev. John Goodison and John Rorke, I. L. McNeil, B. T. H. Gould, Robert Maddock, Wm. Guy and R. Giles.

Bay-de-Verds—Revds. R. W. Freeman, Thos. H. James and John Lewis, William Lacey, Thomas Hilliard and J. Diamond.

Trinity Bay South—Revds. George H. Bryant, Charles Myers and William Christian, Ebenezer March, Elias March, Benjamin Benson and Thomas Avery.

Trinity Bay North—Revds. Anthony Hill, H. C. Hatcher Edgar Taylor and John Cross, G. F. Stoneman, George Barnes and Aaron Tilley.

Trinity Bay West—Rev. George Paine, Henry March, Richard Penny, Thomas Newhook and Samuel Brace.

Trinity Bay East—Rev. Joseph Parkins and Benjamin Snellgrove, Wm. Norman, John Hicks, Caleb Diamond, Abednego Hobbs and Richard Cole.

Bonavista Bay South—Rev. John Reay, Jabez Saint, James Saint, Stephen Abbot, John Swires, Abednego Hobbs, (Bird Island Cove) Richard Cole.

Bonavista Bay West—Rev. Samuel Snowden, John Oldford, sr., Elias Brown, James Oldfield, John Perry, Wm. Pye, Wm. Matthews, Reuben Bemister and Naaman Green.

Bonavista Bay North—Rev. Joseph Lister, and George Alien, Geo. Burton, Geo. Dowden, Elijah Burry, Thos. Winsor and Geo. W. Hamm.

Fog
Water
Perry
Tw
Ellas
Mor
Snow
Henry
Pla
Holle
Bur
Paul,
than
Gr
Hick
Lake
La
Wm.
Fo
J. W
Mu
Jame
No
Merc
In
St
St
H
Mich
S
war
Ken
H
and
Tho
Gra
(Ca
H
Tar
Pat
I
Ch
sr.
(H
sr.

Fogo—Rev. Thomas W. Atkinson, and John G. Lucas, Joseph Waterman, Robert Scott, Thomas C. Duder, Alfred Pike, Wm. Perry, James Hicks.

Twillingate—Rev. B. Swann, and Peter Samways, W. Hodder, Elias Roberts, Isaac Moores, sr., John Minty and A. Linfield.

Moreton's Harbor—Rev. James Nurse, Charles Meyers, S. Snowden, James Pennock, Mark Osmond, Simon Manuel and Henry Knight.

Placentia Bay—Rev. James Wilson, and Thomas Giles, Jas. Hollett, Edmund Read and James Williams.

Burin—Rev. Solomon Matthews, and Owen Pine, Richard Paul, John Weare, George Bishop, Benjamin Hollett and Jonathan Parsons.

Grand Bank—Rev. Thomas Harris and Edward Evans, James Hickman, James P. Snook, John E. Lake, and William P. Lake.

LaPolle—Rev. James Pincock, and Saul Bonnell, Wm. Stone, Wm. Treadwell and Geo. Ellsworth.

Fortune Bay—Rev. Solomon Matthews, Rev. Jabez Hill, and J. Williams, Edward Williams and Henry Williams.

Musgrave Harbor—Rev. Robt. Bramfitt, and John Whiteway, James Hicks, R. Wellon and Thomas Elliott.

Notre Dame Bay, (north)—Rev. William Jennings, and Wm. Mercell, Henry Ebsary and William Knight.

Inspector—Rev. George S. Milligan, M.A.

ROMAN CATHOLIC SCHOOLS.

St. Patrick's School, (Boys)—Teachers, the Christian Brothers.

St. Patrick's, River Head—Teachers, P. Harpey and J. Carroll.

Harbor Grace—St. Patrick's Free School, (Boys). Teacher, Michael Scully.

ROMAN CATHOLIC BOARDS OF EDUCATION.

St. John's—Right Rev. Dr. Power, Hon. R. Kent, Hon. Edward Morris, Hon. E. D. Shea, John Casey, J. G. Conroy, R. J. Kent.

Harbor Grace, Carbonear, Bay-de-Verds and Trinity, (south and west)—Most Rev. Dr. Carfagnini, and Patrick Devereux, Thomas Green, James Bulger, Andrew Drysdale, (Harbor Grace) Richard McCarthy, Joseph McKay, and Maurice Malone, (Carbonear.)

Brigus—Right Rev. Dr. Carfagnini, Rev. E. F. Walsh and J. Tarrahan, James Moore, Patrick Nowlan, Richard Delaney, sr., Patrick Brophy.

Harbor Main—Very Rev. Jeremiah O'Donnell, Wm. Holden, Charles Furey, Wm. Woodford, (Harbor Main) John Kennedy, sr., (Holyrood) James Hearn, jr., (Colliers) John Kennedy, sr., (Harbor Main) Wm. Moore, sr., (Salmon Cove) and M. Wade, sr., (Conception Harbor.)



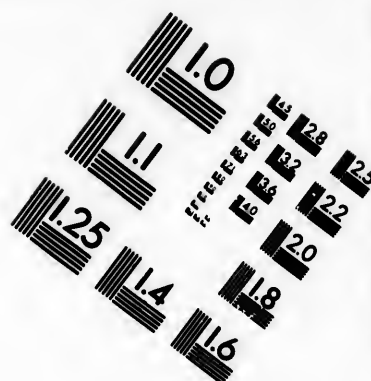
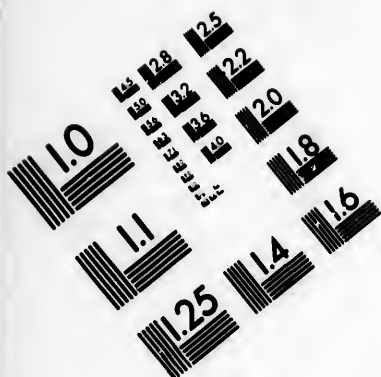
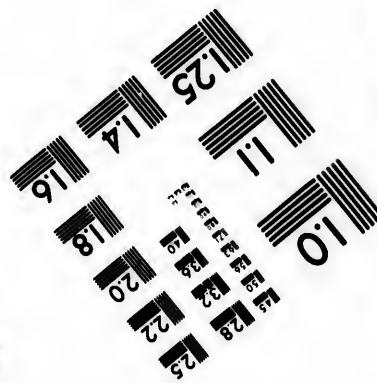
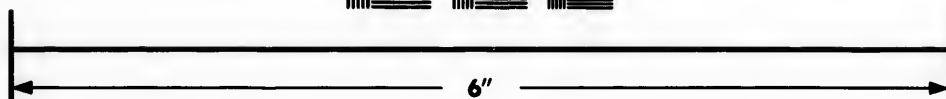
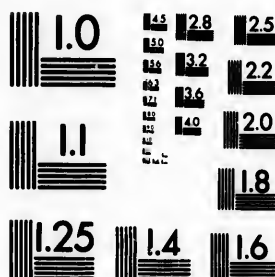

IMAGE EVALUATION TEST TARGET (MT-3)



Photographic
Sciences
Corporation

23 WEST MAIN STREET
WEBSTER, N.Y. 14580
(716) 872-4503

28 25
22 20
18

01

Trinity Bay North—Rev. J. Carolan, (Bonavista) Patrick Murphy and Robert Lawlor, (Trinity) Edward Murphy and T. McCormack, (Catalina) Jeremiah Scanlon, and John Doody, (Ragged Harbor.)

Bonavista South—Rev. Wm. Veitch, (King's Cove) William Keough, (Bonavista) Wm. Aylward, (Knight's Cove), S. Ryan, (Broad Cove) John Murphy, (Keels) A. Mullowney, (Tickle Cove) James Long, (Open Hall) John Chievers, (Plate Cove) J. Mullowney, (Indian Arm.)

Bonavista North—Rev. Wm. Veitch, (King's Cove) John Turner, (Cottel's Island) Michael Cashin, (Gooseberry Island) Samuel Kelly, sr., (Burnt Island) Nchs. Baterton, (Greenspond.)

Fogo—Rev. James Brown, J. Fitzgerald, Miles Burke, (Joe Bats Arm) Wm. Green, Daniel Bryan, (Tilton Harbor.)

Ferryland—Rev. M. A. Clancey, H. O'Neil, P. Jackman, Nicholas Power, R. Coshin, Gerald Jackson.

Bay Bulls—Rev. Nicholas Roach, Jos. J. Williams, Thomas Driscoll, J. Blackler, M. Casey, Michael Carew, (Witless Bay) Thomas Gatherall, (Balline.)

Great Placentia—Rev. C. Irvine, Maurice Power, Thos. Rielly, John Sinnot, Francis Mooney, Samuel Collins.

Little Placentia—Rev. Robt. Brennan, Thos. Freeman, Alex. Burke, John Rielly, Thos. Keits.

Placentia West—Rev. Wm. Doughty, Wm. Brown, J. Ryan, John Hennessy, Michael Dwyer.

St. Mary's—Rev. R. O'Donnell, J. Walsh, John Grace, Wm. Burke, Michael Fagan, J. Murphy, J. Whelan.

Trepassey—Rev. T. Hennebury, J. Waddleton, John Tobin, J. Deverenz, John Neil, jr., John Hewitt.

Burin—Rev. Wm. Born, Rev. V. Reardon, R. Marshall, J. Power, M. Marshall, Wm. Fitzpatrick, Thos. Gorman.

Fortune Bay—Rev. F. McCullow, P. Burke, W. Burke, P. Burke, jr., T. Kinsella, T. Hearn.

Inspector—Michael J. Kelly.

FREE KIRK OF SCOTLAND BOARDS OF EDUCATION.

St. John's—Rev. M. Harvey, Hon. R. Thorburn, James Baird, James Murray, James Goodfellow, Alexander Taylor.

Harbor Grace—Rev. Alexander Ross, George C. Rutherford, John Paterson, W. H. Thompson.

CONGREGATIONAL BOARDS OF EDUCATION.

St. John's—Rev. T. Hall, Hon. P. G. Tessler, R. Winton, James Howe, J. N. Finlay, Richard Neyie, H. W. Seymour.

Harbor Grace—Rev. J. B. Saer, (General Missionary) Thomas Hodge, (Twillingate) John Hutchings and James Hutchings, (Harbor Grace)

LLRWEL

Rev. F.
Rev. J.
Rev. T.
Rev. A.
Rev. E.
Rev. —
Rev. T.
Rev. F.
Rev. E.
Rev. W.
Rev. C.
Rev. J.
Rev. —
Rev. A.

Rev. T.
Rev. J.
Rev. V.
Rev. J.
Rev. F.
Rev. C.
Rev. V.
Rev. A.
Rev. C.

Rev.
Rev.
Rev.
Rev.
Rev.

Rev.
Rev.
Rev.
Rev.

Ecclesiastical Department.**CHURCH OF ENGLAND.****DIOCESE OF NEWFOUNDLAND.****LLRWELLYN JONES, D.D., Lord Bishop of Newfoundland.****DEANERY OF AVALON***Rural Dean*—Rev. T. M. Wood.

Rev. F. R. Murray, S.T.L., Cathedral.
 Rev. J. C. Machin, Cathedral.
 Rev. T. M. Wood, St. Thomas', St. John's.
 Rev. A. C. F. Wood, M.A., St. Thomas', St. John's.
 Rev. E. Botwood, St. Mary's.
 Rev. ———, Pouch Cove.
 Rev. T. G. Netten, Petty Harbor.
 Rev. Edward Colley, Foxtrap.
 Rev. Edward Colley, Topsail.
 Rev. Wm. Pilot, B.D., St. John's.
 Rev. Cornelius Ellingham, Portugal Cove.
 Rev. J. F. Phelps, Academy.
 Rev. ———, Ferryland.
 Rev. A. Heygate, B.A., Torbay.

DEANERY OF CONCEPTION BAY.*Rural Dean*—Rev. James C. Harvey.

Rev. T. Noel, Harbor Grace.
 Rev. John Godden, Harbor Grace and Bryants Cove.
 Rev. Wm. J. Hoyles, Carbonear.
 Rev. J. Harvey, Port-de-Grave.
 Rev. Robert H. Taylor, Brigus.
 Rev. C. Baker, Salmon Cove.
 Rev. W. C. Shears, Bay Roberts.
 Rev. A. C. J. Warren, Upper Island Cove.
 Rev. G. S. Chamberlain, Bay-de-Verds.

DEANERY OF TRINITY BAY.*Rural Dean*—Rev. B. Smith.

Rev. B. Smith, Trinity, North Side.
 Rev. H. Dunfield, Trinity.
 Rev. A. C. Waghorne, New Harbor.
 Rev. J. Jennings, Heart's Content.
 Rev. Wm. Netten, Catalina.

DEANERY OF DONAVISTA BAY.*Rural Dean*—Rev. A. E. C. Bayly.

Rev. A. E. C. Bayly, Bonavista.
 Rev. Wm. Kirby, King's Cove.
 Rev. F. J. J. Smith, Salvage.
 Rev. John G. Cragg, Greenspond.

DEANERY OF NOTRE-DAME.

Rural Dean—Rev. Robert Temple.

Rev. R. Temple, Twillingate.
 Rev. Alfred Winsor, Herring Neck.
 Rev. Christopher Meek, Fogo.
 Rev. John Hewitt, Bett's Cove.
 Rev. Walter Smith, Tilt Cove.
 Rev. H. Johnson, Exploits, Burnt Island.

DEANERY OF PLACENTIA BAY.

Rural Dean—Rev. ————.

Rev. J. Kingwell, Harbor Buffett.
 Rev. ————, Burin.
 Rev. Josiah Darrell, Lamaline.

DEANERY OF FORTUNE BAY.

Rural Dean—Rev. W. K. White.

Rev. W. K. White, Harbor Briton.
 Rev. George Bishop, Hermitage Cove.
 Rev. J. Cunningham, Burgeo.
 Rev. T. P. Massiah, LaPoile.
 Rev. C. Jeffrey, St. George's Bay.
 Rev. J. Curling, Bay of Islands.
 Rev. C. L. Payne, Bonne Bay.
 Rev. John Bishop, Bellocam.
 Rev. T. A. Goode, Channel.
 Rev. ————, St. Pierre.

LABRADOR.

Rev. ————, Battle Harbor.
 Rev. ————, Forteau and Flowers Cove.

RETIRED CLERGYMEN.

Rev. Thomas Boone, late Rural Dean, Notre Dame Bay.
 Rev. Wm. Jones, late Rector of Harbor Grace.

THEOLOGICAL COLLEGE.

Visitor—The Lord Bishop.*Council*—The Lord Bishop, and the Revds. F. R. Murray, T. M. Wood, E. Botwood, J. F. Phelps.*Principal*————.*Vice-Principal*—Rev. Ambrose Heygate, B.A.*Students*—Theodore Nurse, W. Howe, William Haynes, C. H. Foster, D. V. Gwilym, D. McLeod.

DIOCESAN SYNOD OF NEWFOUNDLAND.

President, Right Rev. the Lord Bishop. Clerical Secretary,
 Rev. J. F. Phelps. Lay Secretary, G. T. Rendell. Treasurer,
 Henry Cooke. Auditors, Rev. A. C. F. Wood, John Goodridge.

Executive Committee—Revds. T. M. Wood, Joseph F. Phelps,
 Arthur C. F. Wood, Wm. Pilot, E. Botwood, F. R. Murray, and
 Chas. Crowdy, R. J. Piusent, Hon. W. V. Whiteway, E. Duder,
 Hon. A. W. Harvey, G. T. Rendell.

Bishop—
Rome, T.

Vicar—

Dean—

St. John
Patrick I.

St. Pat.

St. Pet.

St. Joe.

Portug
M. J. Cla.

Topsal

Belle I.

Witlea

Bay B.

Ferry.

Fermu

Tropa

St. M.

J. St. Jo.

Place

St. B.

Little

St. K.

Burin

St. L.

Lam

Harb

St. L.
patrickSt. J.
vent,
Mercy

Tort

Wit

Bur

Ferm

Ren

St.

Gre

St.

ROMAN CATHOLIC CHURCH.

Bishop—Rt. Rev. THOMAS JOSEPH POWER, consecrated in Rome, Trinity Sunday, 1870, by his Eminence Cardinal Cullen.

Vicar-General—Very Rev. ARCHDEACON O'CONNOR, P.P.

Dean—Very Rev. PATRICK OLEARY, P.P.

St. John's Cathedral, Very Rev. Wm. Forristal, adm.; Rev. Patrick Delaney, Rev. Dr. Howley.

St. Patrick's—Rev. John Ryan.

St. Peter's—Rev. John Scott.

St. Joseph's, Petty Harbor—Rev. John Walshe.

Portugal Cove and Torbay—Very Rev. T. O'Connor, P.P., Rev. M. J. Clarke.

Topsail and Kelligrews—Rev. L. Verreker.

Belle Isle—Rev. R. Dunphy.

Witless Bay—Very Rev. P. O'leary, P.P., Rev. M. O'Driscoll.

Bay Bulls—Rev. M. Roche, P.P.

Ferryland—Rev. M. A. Olancy, P.P.

Fermuse—Rev. John Walshe, P.P.

Trepassey—Rev. T. Hennebury, P.P.

St. Mary's and Salmonier—Very Rev. R. O'Donnell, P.P., Rev. J. St. John.

Placentia—Rev. Charles Irvine, P.P.

St. Bride's and Branch—Rev. J. Whelan.

Little Placentia—Rev. R. Brennan, P.P.

St. Kyran's—Rev. W. Doughtney, P.P.

Burin and Oderin—Rev. Wm. Born, P.P., Rev. M. Morris.

St. Lawrence—Rev. F. V. Reardon.

Lamaline—Rev. F. MacCullow.

Harbor Briton and St. Jacques—Rev. John Walshe.

INSTITUTIONS.

St. Bonaventure's College—President, Very Rev. William Fitzpatrick; Dean, Rev. M. J. Fitzgerald; Prefect, Rev. M. Tierney.

CONVENTS.

St. John's—Presentation Convent, Military Road; Mercy Convent, Military Road; Presentation Convent, Patrick's Street; Mercy Convent, Belviders.

Torbay—Presentation Convent.

Witless Bay—Presentation Convent.

Burin—Mercy Convent.

Ferryland—Presentation Convent.

Renews—Presentation Convent.

St. Lawrence—Mercy Convent.

Great Placentia—Presentation Convent.

St. Mary's—Presentation Convent.

Harbor Breton—Presentation Convent.

The Monastery of Christian Brothers, Mount St. Frances-de-Sales, and the Orphanage for Girls at Belvidere.

DIOCESE OF HARBOR GRACE.

The Right Rev. HENRY CARFAGNINI, D.D., O.S.F., Lord Bishop of Harbor Grace.

Very Rev. Jeremiah O'Donnell, Vicar-General of the Diocese.

Harbor Grace—Very Rev. D. Falconio, Administrator; Rev. D. McInnes, Rev. G. Battcock.

Carbonear—Rev. Stephen Flinn.

Brigus—Rev. E. F. Walsh, P.P.

Harbor Main—Rev. J. W. Donnelly.

Conception Bay—Rev. P. O'Donnell.

Northern Bay—Rev. Wm. Hanley.

Bonavista—Rev. J. Carolan.

King's Cove—Rev. Wm. Veitch.

Tilton Harbor—Rev. James Brown, P.P.

Fortune Harbor—Attended from Tilton Harbor.

La Couche—Attended from Tilton Harbor.

Labrador—Attended once a year by a Priest from Harbor Grace.

Convents—Three of the Presentation Order, and two of the Order of Mercy.

PREFECTURE APOSTOLIC OF THE WEST.

[Erected 1871.]

St. George's and Bay of Islands—Very Rev. T. SEARS, Prefect Apostolic.

St. George's, Cod Roy, &c.—Rev. Joseph Verenneau.

METHODIST CHURCH.

ST. JOHN'S DISTRICT.

REV. GEO. S. MILLIGAN, M.A., President of Conference.

REV. JAMES DOVE, Secretary.

St. John's—Rev. Job Shenton, Rev. Charles Ladner, Rev. W. Kendall, Rev. Thos. Fox, Supernumerary; Rev. G. S. Milligan, M.A., President of Conference, Superintendent of Methodist Day Schools by permission of Conference.

Burin—Rev. Solomon Matthews.

Grand Bank—Rev. Thos. Harris.

Fortune—Rev. Jabez Hill.

Petites—Rev. James Pincock.

Channel—Rev. Geo. P. Story.

HOME MISSIONS.

St. Pierre—One wanted.

Fortun
Flat I
Sound
Flower
St. An
Bonne
Red E

Oarbo
John. S
Harb
Brigu
numera
Cupie
Bay
Blach
West
Islan
Old I
Han

Port
Hea
Trin
Ran
Ran
Gree

Bon
Oat
Tw
Gre
Exp

Mu
Mu
Fog
He

Fortune Bay—One wanted.

Fiat Island—Rev. James Wilson.

Sound Island—One to be sent.

Flower Cover—One to be sent.

St. Anthony—Rev. Lewis Richings.

Bonne Bay—Rev. John Peters.

Red Bay, Labrador—Rev. John P. Bowel.

REV. G. S. MILLIGAN, M.A., *Chairman.*

REV. THOS. HARRIS, *Financial Secretary.*

CARBONEAR DISTRICT.

Carbonear—Rev. John Goodison, Rev. Jos. A. Jackson, Rev. John. S. Peach, Supernumerary.

Harbor Grace—Rev. James Dove, Secretary of Conference.

Brigus—Rev. Joseph Pascoe, Rev. W. E. Shenstone, Supernumerary.

Cupids—Rev. George Bond.

Bay Roberts—Rev. F. G. Willey.

Blackhead—Rev. J. Embree.

Western Bay—Rev. R. W. Freeman.

Island Cove—Rev. Thos. H. James.

Old Perlican—Rev. G. H. Bryant.

Hants Harbor—Rev. Charles Myres.

HOME MISSIONS.

Port-de-Grave—Rev. W. H. Edyveau.

Heart's Content—Rev. Jessie Heyfield.

Trinity—Rev. Anthony Hill.

Random, North—Rev. Henry C. Hatcher.

Random, South—Rev. Edgar Taylor.

Green's Harbor—Rev. Geo. Payne.

REV. JAMES DOVE, *Chairman.*

REV. JOHN GOODISON, *Financial Sec.*

BONAVISTA DISTRICT.

Bonavista—Rev. John Reay.

Catalina—Rev. Joseph Parkins.

Twillingate—Rev. Wm. Swann.

Greenspond—Rev. Joseph Lister.

Exploits—Rev. John Pratt.

HOME MISSIONS.

Musgrave Town—Rev. Samuel Snowden.

Musgrave Harbor—Rev. Robert Bramfitt.

Fogo—Rev. T. W. Atkinson.

Herring Neck and Change Islands—Rev. Thos. L. Elland.

Moreton's Harbour—Rev. Jas. Nurse.

Little Bay Islands—Rev. Wm. Jennings.

Bett's Cove and Tilt Cove—Rev. J. B. Heal, Rev. Geo. Bullen,

Rev. JOHN REAY, *Chairman*.

Rev. WM. SWANN, *Financial Sec.*

THEOLOGICAL STUDENTS AT SACKVILLE.

Henry Lewis, W. B. Secombe, and W. R. Pratt.

PRESBYTERIAN CHURCH IN CANADA.

Rev. M. HARVEY, St. John's,

Rev. L. G. Macneill, St. John's.

Rev. A. Ross, Harbor Grace.

Rev. O. Creelman, Bay of Islands.

Rev. A. Gunn, Bett's Cove.

CONGREGATIONAL CHURCH.

Rev. THOS. HALL, Queen's Road Chapel, St. John's.

Mr. J. Squires, Rendell Harbor, Smith's Sound, Trinity Bay.

Rev. James Wilson, Twillingate.

Rev. J. B. Thompson, Fortune Bay.

Rev. J. B. Saer, General Missionary.

Geological Department.

Survey Office and Museum—Royal Engineer House, King's Bridge Road.

Director—Alexander Murray, C.M.G., F.G.S.

Assistant Geologist—James P. Howley.

John's Printer.

John Collier Withers, Esquire.

Committee of the

Chairman—John Goodridge; Hon. Robt. Thorburn, Captain Cleary, Lewis Tessier and Allan Goodridge.

Chamber of Commerce, St. John's.

Hon. R. Thorburn, President. E. Duder and W. B. Grieve, Vice-Presidents. J. Goodfellow, Secretary. W. B. Grieve, Hon. R. Thorburn, Hon. A. W. Earvey, J. J. Adam, Edwin Duder, Hon. P. G. Tessier, Hon. S. Rendell, T. R. Smith, J. Goodfellow, C. Bowring, W. H. Mare, T. W. Stabb, R. H. Prowse.

Direct
Walter
James
T. Smith
E. Meeh
Solicitor
Discou
Hours

Direct
Goodfel
Robert
Teller.
Clerks.
Solicitor
Discou
Hour

Port
Consul,
G. H.
Consul,
sular
Twilling
Bertea
Spai
Agents
Rose H
Twilling
Edwar

Braz
H. Th
T. Hol
Ger
Fram
land.
Ital
Agent
Unl
found
Harbo
Swe
found

Banks.**UNION BANK OF NEWFOUNDLAND.**

Directors—Hon. R. Thorburn, Hon. A. W. Harvey, Jno. Munn, Walter B. Grieve, J. J. Adam.

James Goldie, Manager. C. S. Pinsent, Accountant. James T. Smith, Teller. Prescott N. Bulley, Wm. H. Crowdy and Chas. E. Meehan, Clerks. R. J. Pinsent, Q.C., standing Counsel and Solicitor.

Discount Days—Mondays and Thursdays, from 12½ o'clock.

Hours of Business—From 10 a.m. to 3 p.m.

COMMERCIAL BANK OF NEWFOUNDLAND.

Directors—Hon. Stephen Rendell, Charles Bowring, James Goodfellow, Edwin Duder, Hon. John Winter.

Robert Brown, Manager. Henry Cooke, Accountant and Teller. John W. Hayward, Henry D. Carter and W. H. Duder, Clerks. Hon. W. V. Whiteway, Q.C., standing Counsel and Solicitor.

Discount Days—Tuesdays and Fridays from 12½ o'clock.

Hours of Business—From 10 a.m. to 3 p.m.

Foreign Consulates.

Portugal—O. F. Bennett, Consul-General; T. R. Smith, Vice-Consul, St. John's. John Munn, Vice-Consul, Harbor Grace. G. H. Cole, Vice-Consul, Trinity. J. Henry Clements, Vice-Consul, LaPoile. H. T. Holman, Vice-Consul, F. A. Hatch, Consular Agent, Harbor Breton. John W. Owen, Vice-Consul, Twillingate. Richard Goodridge, Vice-Consul, Renew's. Francis Berteau, Vice-Consul, Burin.

Spain—Don Jose Fronskey, Vice-Consul, St. John's. Consular Agents—Fogo, Hay Findlater. Trinity, Gilbert Humphrey Cole. Rose Blanche, Philip Sorsoliel. Harbor Breton, Philip Hubert. Twillingate, W. Lethbridge. Burin, Francis Berteau. Gaultois, Edward Clench Gallop. Little Harbor, Joseph O. LeSeeller.

Brazil—Vice-Consul, A. O. Hayward. Consular Agents—W. H. Thompson, Conception Bay. Thomas Winter, Burin. Henry T. Holman, Harbor Breton.

German Empire—Robert H. Prowse, Consul, St. John's.

France—Robert H. Prowse, acting Vice-Consul for Newfoundland.

Italy—A. M. F. Gianelli, Consul for Newfoundland. Consular Agent—Henry J. Stabb.

United States of America—Thomas N. Molloy, Consul for Newfoundland. Vice-Consul, Thomas J. Hearn. Consular Agent, Harbor Grace, P. Devereux.

Sweden and Norway—Robert H. Prowse, Vice-Consul for Newfoundland.

THE NEWFOUNDLAND ALMANAC.

Newspapers Published in the Colony.

- Advocate*—Published every Wednesday and Saturday morning.
Courier—Published every Saturday morning.
Commercial Journal—Published every fortnight, immediately previous to the closing of the Mail per Halifax steamer.
Morning Chronicle—Published every Tuesday, Thursday and Saturday morning.
Newfoundlander—Published every Tuesday and Friday morning.
North Star—Published every Saturday morning.
Public Ledger—Published every Tuesday and Friday morning.
Patriot—Published every Monday afternoon.
Royal Gazette—Published every Tuesday afternoon.
Weekly Chronicle—Published every Friday morning.
Standard (Harbor Grace)—Published every Saturday morning.
Times—Published every Wednesday and Saturday morning.
Temperance Journal—Published on 1st and 15th of every month.

Newfoundland Tariff,

According to Revenue Act, passed 1878.

Horses, Mares, &c., each	-	-	-	-	-	-	\$2 30
Pigs and Calves	-	-	-	-	-	-	0 23
Oxen and Cows, the \$100	-	-	-	-	-	-	5 00
Ale, Porter, Oider and Perry, the gallon	-	-	-	-	-	-	0 10
Apples, the barrel	-	-	-	-	-	-	0 30
Bacon, Hams, Tongues, Smoked Beef and Sausages, the cwt.	-	-	-	-	-	-	2 00
Beef and Pigs' Heads, salted and cured, the brl. of 200 lbs.	-	-	-	-	-	-	0 60
Biscuit or Bread, the cwt.	-	-	-	-	-	-	0 07
Sweet or Fancy Biscuits and Crackers, the \$100	-	-	-	-	-	-	13 00
Butter, the cwt	-	-	-	-	-	-	1 12
Cheese, the cwt.	-	-	-	-	-	-	1 50
Chocolate and Cocoa, the lb.	-	-	-	-	-	-	0 04
Cigars, 5 per cent, <i>ad valorem</i> and the M.	-	-	-	-	-	-	2 04
Coffee, the lb.	-	-	-	-	-	-	00 3
Coal, imported or brought into the port of St. John's, the ton	-	-	-	-	-	-	0 25
Confectionary, the cwt.	-	-	-	-	-	-	3 50
Feathers and Feather Beds, the lb.	-	-	-	-	-	-	0 05
Fish—salted, dried and pickled, the cwt.	-	-	-	-	-	-	1 32
Flour, the barrel	-	-	-	-	-	-	0 20
Fruit—dried the lb.	-	-	-	-	-	-	0 04
“ Other descriptions, (except Apples) the \$100	-	-	-	-	-	-	5 00
Lumber, the M.	-	-	-	-	-	-	1 00
Molasses, the gallon	-	-	-	-	-	-	0 06
Oatmeal, the barrel	-	-	-	-	-	-	0 20
Indian Meal and Pease, the barrel	-	-	-	-	-	-	0 15
Pork, the barrel of 200 lbs.	-	-	-	-	-	-	1 00
Salt, the ton	-	-	-	-	-	-	0 20
Shingles, the M.	-	-	-	-	-	-	0 40

Shooks
Spirits,
or
pro
any
gul
All oth
pro
shu
Rum, m
dro
thu
Gln, m
dro
str
Whisk
H
st
Cordia
m
co
Sagar
“
“
Tea—
Tobac
“
“
Timb
Vineg
Wine
Port
Sher
Span
Com
Hick
All o
Read
Stoc
Man
Can
Man
Emp
Pac
Fres
And

	Shooks and Staves (manufactured and dressed) the \$100	\$20 00
	Spirits, viz:—Brandy or other Spirits, not herein defined or enumerated, and not exceeding the strength of proof by Sykes's Hydrometer, and so in proportion for any greater strength than the strength of proof, the gallon—	1 60
	All other Spirits, of greater strength than forty-three over proof, shall be deemed to be undefined Spirits, and shall be subject to duty accordingly—	
	Rum, not exceeding the strength of proof by Sykes's Hydrometer, and so in proportion for any greater strength than the strength of proof, the gallon—	1 00
	Gin, not exceeding the strength of proof by Sykes's Hydrometer, and so in proportion for any greater strength than the strength of proof, the gallon—	1 20
	Whiskey, not exceeding the strength of proof by Sykes's Hydrometer, and so in proportion for any greater strength than the strength of proof, the gallon—	1 50
	Cordials, Shrub and other Spirits, being sweetened or mixed, so that the degree of strength cannot be ascertained as aforesaid, the gallon—	0 80
	Sugar—Loaf and refined, the cwt.—	3 50
	“ Unrefined, the cwt.—	2 00
	“ Bastard, the cwt.—	2 50
	Tea—Souchong, Congou and Bohea, the lb.—	0 05
	Tobacco—Manufactured, the lb.—	0 12
	“ Leaf, the lb.—	0 07
	“ Stems, the cwt.—	0 50
	Timber, the ton—	0 30
	Vinegar, the gallon—	0 10
	Wines, viz: Champagne, the gallon—	2 00
	Port and Madeira, the gallon—	1 50
	Sherry and Manzanilla, 12½ per cent. <i>ad valorem</i> , and the gallon—	0 90
	Spanish Red, Denia, Sicilian, Figueira, Red Lisbon, Lisbon Common, Cape and Malaga, the gallon—	0 30
	Common Claret, the gallon—	0 30
	Hock, Bergundy and Light Rhenish Wines, the gallon—	0 60
	All other Wines, 12½ per cent. <i>ad valorem</i> , and the gallon—	0 80
	Ready-made Clothes, viz:—Coats, Jackets, Trowsers, Waiscoats and Southwesters, the \$100—	20 00
	Stockings, Shirts and Drawers, (made by hand and not woven) the \$100—	20 00
	Mantles, Dresses, Cloaks, Sacks, the \$100—	20 00
	Candles, the \$100—	20 00
	Manufactures of Wood, (except Cabinet Wares, Musical Instruments and Agricultural Implements) the \$100—	20 00
	Empty Casks of all kinds, not containing Merchandise—including Fish Boxes and returned Casks, the \$100—	20 00
	Packages in which Dry Goods are imported, the \$100—	13 00
	Fresh Meat and Poultry, the \$100—	5 00
	Anchors and Chain Cables, Copper and Composition Metal for ships, viz:—Bar, Bolt and Sheathing; Nails, Iron, viz:—Bar, Bolt, Sheathing, and Sheet; Wrought	

orning.

diately

ny and

orning.

orning.

orning.

ning.

month.

\$2 30

0 23

5 00

0 10

0 30

2 00

0 60

0 07

13 00

1 12

1 50

0 04

2 64

00 3

0 25

3 50

0 05

1 32

0 20

0 04

5 00

1 00

0 06

0 20

0 15

1 00

0 20

0 40

Nails; Cordage and Hemp Cables; Oaklum; Canvass; Corks and Corkwood; Pitch; Tar, Resin, Raw Turpentine; Fishing Tackle, Masts and spars; Sheet Tin and Solder; Machinery and parts of Machinery, imported for the use of Foundries, Factories, Mills, or other purposes; Staves, undressed; Oats, Rice, Indian Corn, Bran, Barley, Medicines, the \$100 - - \$8 00	
Goods, Wares and Merchandise, not otherwise enumer- ated, described or charged with duty in this Act, and not otherwise exempt, the \$100 - - - 13 00	
Tallow and Palm Oil, the \$100 - - - 5 00	

LOCAL DISTILLATION.

Brandy, not exceeding the strength of proof by Sykes's Hydrometer, and so in proportion for any greater strength than the strength of proof, the gallon -	1 20
Gin, not exceeding the strength of proof by Sykes's Hy- drometer, and so in proportion for any greater strength than the strength of proof, the gallon -	1 00
Whiskey, not exceeding the strength of proof by Sykes's Hydrometer, and so in proportion for any greater strength than the strength of proof, the gallon -	1 00
Rum, not exceeding the strength of proof by Sykes's Hy- drometer, and so in proportion for any greater strength than the strength of proof, the gallon -	0 75

TABLE OF EXEMPTIONS.

Printing Presses, Printing Paper, (Royal and Demy) Printing Types and all other Printing Materials
Printed Books and Pamphlets, Maps and Charts
Oats and Bullion, Hemp, Flax, Tow
Fresh Fish, Bait
Wheat, Eggs
Plants, Trees, Shrubs
Unmanufactured Wool and Raw Cotton
Specimens illustrative of Natural History
Works of Art—viz., Engravings, Paintings and Statuary not in- tended for sale
Articles imported for religious purposes and not intended for sale
Manure of all kinds
Agricultural Implements and Machinery imported by Agricul- tural Societies, for the promotion of Agriculture
Arms, Cloth and Provisions for Her Majesty's Land and Sea Forces
Passengers' Baggage, Household Furniture, and Working Tools, and implements, used and in the use of persons arriving in the Island
Refuse Rice, Seeds for Agricultural purposes
Vegetables of all sorts
Hides and pieces of Hides, not tanned, curried or dressed
Coals (when not imported or brought into the Port of St. John's)
Articles of every description imported for the use of the Gov- ernor

Donation
itou
Cotton Y
Pig Iron
Bark for
Sulphur
Twines,
Dye Stu
Junk, O
Articles
Steam

wh
in t
Mir
Philoso
wh
Sci
Materi
Cop
or
Live Sh
of
It sh
house t
cies, w
and th
Wareh
ance o
apply
the sec
unless
publis
All
rally,
on vic
whats

Ha

Th
sels a
enter
enga
Ev
One
Ev
than
Ev
than

Donations of Clothing, specially imported for distribution gratuitously by any Charitable Society.

Cotton Yarn

Pig Iron, Coke

Bark for Tanning Leather

Sulphuric Acid when used for the manufacture of Manure

Twines, to be used in manufacturing nets in this Colony

Dye Stuffs

Junk, Old Iron, Old Copper and Composition-metal

Articles for the official use of Foreign Consuls

Steam Engines, Boilers, Propellers, Water-wheels, and Saws, when used in the original construction of Steam Boats built in this Island, Mills or Factories, also Crushing Mills for Mining purposes

Philosophical instruments and apparatus, including Globes, when imported and for the use of Colleges and Schools, Scientific or Literary Societies

Materials for sheathing the bottom of Vessels, such as Zinc, Copper and Composition-metal, together with nails, Paper or felt, which may be used under the same.

Live Sheep, Sand, Woolen Yarn, and Corn for the manufacture of Brooms

It shall not be lawful for any Importer of dried Fish to Warehouse the same in any of the Ports in this colony or its Dependencies, without the payment of the duty hereinbefore imposed; and the provision of any Act of this Colony with regard to the Warehousing of Goods on the first entry thereof, or to the allowance of drawbacks upon exportation, shall not in either case apply to or be construed to apply to such fish: Provided, that the section shall not apply to such fish of British catch and cure, unless otherwise declared by Proclamation of the Governor, published in the *Royal Gazette*.

All Yachts sailing under Warrant of the Lords of the Admiralty, or belonging to the Royal Yacht Club, shall be exempted on view of the said Warrant, from payment of all local Duties whatsoever.

Harbor Master.

Harbor Master—Staff Commander G. Robinson, R. N.

Harbor Dues.

The following amounts, as Harbor Dues, shall be paid by Vessels arriving at the Port of St. John's, at the time of their being entered at the Custom House, except Ships of War and Vessels engaged in the Coasting trade and Fishing, viz.:

Every vessel of Sixty tons and upwards, and not more than One Hundred tons, \$2.

Every vessel of more than One Hundred tons, and not more than Two Hundred tons, \$3.

Every vessel of more than Two Hundred tons, and not more than Three Hundred tons, \$4.

Every vessel of more than Three Hundred tons, and not more than Four Hundred tons, \$5.

Every vessel of more than Four Hundred tons, \$6.

Provided, that no vessel shall be compelled to pay Harbor Dues more than once in every half-year viz.: Once between the First day of January and Thirtieth day of June, and once between the Thirtieth day of June and First day of January.

Appendix.

THE following notifications and appointments have been made since the foregoing sheets went to press :

Members returned to serve in the General Assembly of Newfoundland. Elected, November, 1878.

District of St. John's East—M. J. O'Mara, Robert J. Kent and Robert John Parsons, jr., Esquires.

District of St. John's West—Lewis Tessier, Maurice Fenelon and Patrick J. Scott, Esquires.

District of Conception Bay, Southern Division—Joseph I. Little and Patrick Nowlan, Esquires.

District of Port-de-Grave—Nathan Norman, Esquire.

District of Carbonear—John Rorke, Esquire.

District of Bay-de-Verde—Alfred Penny, Esquire.

District of Ferryland—James Gerve Conroy and Daniel Joseph Green, Esquires.

District of Placentia and St. Mary's—Hon. W. J. S. Donnelly, and James Collins and Michael E. Dwyer, Esquires.

District of Harbor Grace—Charles Dawe, Esquire, and Hon. Ambrose Shea.

District of Trinity—Hon. W. V. Whiteway, and James H. Watson and John Rendell, Esquires.

District of Bonavista—Francis Winton, George Skelton and James Saint, Esquires.

District of Burin—Hon. James J. Rogerson and Jas. S. Winter, Esquire.

District of Fortune Bay—James O. Frazer, Esquire.

District of Burgeo and LaPoile—Alexander M. McKay, Esquire.

District of Twillingate and Fogo—Alex. J. W. McNeily, Stanley B. Carter and Richard P. Rice, Esquires.

Assistant Congregational Minister, St. John's, Rev. Edward Hackett.

Stephen Jeans, jr., to be a member of the Catalina and Ragged Harbor Road Board.

Advertiser

Board of
Boards of
Board of
Banks—S

Barrister
Barrister
Board of

Calender

Colonial
Court H
Commis
Commis
Commis
Colonial
Chambe
Constab

Differen

Departm
District

Eclipses
Executi
Educati

Ecclesia

Fixed a
Financi
Foreign

Goals a
Geolog

Her M
House
Harbor
Harbor

Contents.

Advertisements	-	-	-	-	-	-	1
Board of Works Department	-	-	-	-	-	-	22
Boards of Road Commissioners, (Outports)	-	-	-	-	-	-	22
Board of Health and Health Wardens	-	-	-	-	-	-	60
Banks—Savings' Bank	-	-	-	-	-	-	60
Union Bank of Newfoundland	-	-	-	-	-	-	73
Commercial Bank of Newfoundland	-	-	-	-	-	-	73
Barristers and Attorneys—Supreme Court	-	-	-	-	-	-	56
Barristers and Attorneys—Northern District	-	-	-	-	-	-	56
Board of Examiners for Granting Certificates to Masters and Mates	-	-	-	-	-	-	61
Calender Pages—Moon's Phases, Sun's Rising and Setting at St. John's every day in the year, Sun's declination, Equation of time, High Water at St. John's every morning and afternoon, Memoranda, &c., &c.	-	-	-	-	-	-	5-16
Colonial Secretary's Office	-	-	-	-	-	-	20
Court Houses and Keepers	-	-	-	-	-	-	28
Commissioners of Wrecked Property	-	-	-	-	-	-	56
Commissioners of Pilot	-	-	-	-	-	-	72
Commissioners of Affidavits, &c., in S. Court	-	-	-	-	-	-	57
Colonial and Continental Church Society	-	-	-	-	-	-	62
Chamber of Commerce, (St. John's)	-	-	-	-	-	-	72
Constabulary	-	-	-	-	-	-	59
Difference of time at various places on the Globe as compared with St. John's	-	-	-	-	-	-	4
Departmental Officers of the Government	-	-	-	-	-	-	20
District Surgeons	-	-	-	-	-	-	29
Eclipses for the year 1879	-	-	-	-	-	-	3
Executive Council	-	-	-	-	-	-	19
Educational Institutions—Protestant and Roman Catholic Education Boards, &c.	-	-	-	-	-	-	61
Ecclesiastical Department, &c., &c.	-	-	-	-	-	-	67
Fixed and Movable Festivals, Anniversaries, &c.	-	-	-	-	-	-	4
Financial Secretary's Office	-	-	-	-	-	-	20
Foreign Consuls	-	-	-	-	-	-	73
Goals and Goalers	-	-	-	-	-	-	28
Geological Department	-	-	-	-	-	-	72
Her Majesty's Chief Officer's of State	-	-	-	-	-	-	18
House of Assembly	-	-	-	-	-	-	20
Harbor Master	-	-	-	-	-	-	77
Harbor Dues	-	-	-	-	-	-	77

Inspectors of Weights and Measures	-	-	-	80.
Judicial Department—comprising lists of Barristers and Attorneys of Supreme Court, Stipendiary Magistrates, Justices of the Peace, &c. &c.	-	-	-	56.
Legislative Council	-	-	-	19
Light Houses and Lights	-	-	-	29
Medical Officer for Sick Seamen—Port of St. John's	-	-	-	61
Newfoundland Wesleyan Academy	-	-	-	61
Notaries Public	-	-	-	57.
Newspapers Published in the Colony	-	-	-	74
Post Office Department—including Postal Routes, Rates of Postage, and Post Office Directory for New'fd	-	-	-	35
Preventive Officers	-	-	-	21.
Queen's Printer	-	-	-	72
Royal Family of England	-	-	-	17
Revenue Department	-	-	-	20
Surveyor General's Department	-	-	-	22.
Superintendent of Mercantile Marine	-	-	-	22
St. John's Hospital	-	-	-	28
St. John's Poor House	-	-	-	29
St. John's Lunatic Asylum	-	-	-	29
Stipendiary Magistrates	-	-	-	58
St. John's Academy	-	-	-	61
Treasury Department	-	-	-	21
Tariff	-	-	-	74
Vice-Admiralty Court	-	-	-	57

SP.
COLL.

NON
CIRC.

ART

P

Portrait

From the

COPY

All styl

+

Cases

Photo

CHROMO

PR

- 60.
 - 53.
 - 19
 - 29
 - 61
 - 61
 - 57,
 - 74
 es
 ld 35
 - 21.
 - 72
 - 17
 - 20
 - 22.
 - 22
 - 28
 - 29
 - 29
 - 58
 - 61
 - 21
 - 74
 - 57

ARTISTIC PHOTOGRAPHY

PHOTOGRAPHS

(In every style, size and finish)

Perfection in Oil Colors, India Ink and Gouache

From the smallest to Life size, and unsurpassed for beauty of finish and correctness of impression

COPYING and ENLARGING

(IN ALL ITS BRANCHES)

All styles of Frames on hand & made to order

A GREAT VARIETY OF

FANCY FRAMES

Cases in Gilt, Velvet, Ebony, &c.

Picture Mounts
CHROMOS, OIL P.

PR

389.

389.

NEWFOUNDLANDERS IN NEWFOUNDLAND.

**The West End
DRY GOODS STORE.**



J., J. & L. Furlong,

WHOLESALE AND RETAIL

MERCHANTS,

389, Water Street, 389

Importers of

EUROPEAN and AMERICAN MANUFACTURED

GOODS.

N.B.--The above parties in respectfully soliciting
Orders, promise strict attention with accu-
racy and dispatch.

