MC2289

POOR DOCUMENT

THE EVENING PAPER The Times MOST PEOPLE READ

The Evening Times.

LAST EDITION

THE WEATHER.

Strong north to northwest winds, clearing and cool. Wednesday, fine and cool.

VOL. IV, NO. 1 | ST. JOHN, N. B., TUESDAY, OCTOBER 1, 1907. | ONE CENT

WAR WOULD BE A CRIME AGAINST CIVILIZATION

Sec'y Taft Speaks of Relations Between U. S. and Japan.

As the Guest of the Municipality of Tokio He Assures His Hosts That America Holds the Kindliest of Feelings for Japan.

TOKIO, Oct. 1—A banquet in honor of U. S. Secretary of War Taft, was given jointly last night by the municipality of the capital and the chamber of commerce. The guests included the members of the cabinet, 200 members of the nobility and other leading Japanese and Americans, Mr. Taft's suite and Ambassador O'Brien and the members of the embassy. Mr. Taft in responding to the speech of welcome, said: "I cannot trespass upon the jurisdiction of the department of state and discuss the events in San Francisco, but I can say that there is nothing in them that is incapable of honorable and full adjustment by ordinary diplomacy. The word 'war' is not allowable in diplomatic correspondence, but those who are not diplomats can talk war. I do not hold that war is entirely unjustifiable when international grievances cannot otherwise be redressed. But war is hell, and only a great cause which cannot be settled by diplomacy justifies it.

"A war between America and Japan would be a crime against civilization. Neither people desires it, and both governments will strain every nerve to prevent it.

"Neither would gain anything by war. Japan is looking for a great commercial conquest. Why wish for war, which would stop all she has undertaken to rejuvenate her ancient neighbor, to whom she is sending the greatest statesman in the world? I am confident that Prince Ito and the Japanese government in their Corean policy are making for justice and civilization. Why stop or delay the reform in Corea?

"Why should the United States desire war, to change in one year to a military nation, to have its resources wasted upon a vast equipment and to uselessly enter upon a warlike career?

"During the last decade the United States has made the greatest material progress. Today it is struggling against the abuses arising from this progress and is seeking to retain its benefits for the people.

"The United States is engaged in establishing order and prosperity in the Philippines, and in educating the Filipinos in order that they may be capable of self-government. The task is a difficult one. Some persons suggest the sale of the islands to Japan or some other nation. This is absurd. Japan does not want them and the United States could not sell them without the grossest violation of its obligations to the people of the Philippines.

"Under the circumstances, nothing is more infamous than the suggestion of war. The war talk is due entirely to newspapers, which seek to increase their sale and which for political reasons, attack the government. It is difficult to characterize moderate language such attempts to create ill will between the two peoples.

"Be assured that America's good will towards Japan is as warm as ever."

ANOTHER OUTRAGE

BAKER CITY, Ore., Oct. 1—An attempt was made last night to assassinate former Sheriff Harvey K. Brown, at his home here, by blowing him up with a dynamite bomb. Mr. Brown is at a hospital in a critical condition. One of his legs was blown off, an arm badly mutilated and internal injuries were caused by the concussion.

The outrage was similar in manner of execution to that which resulted in the death of former Governor Frank Steunenberg, at Caldwell, Idaho. Mr. Brown was returning home, and as he opened his gate the bomb exploded, wounding Mr. Brown and blowing in the windows of the house. The authorities are unable to find any cause for the deed. Mrs. Brown was prostrated by the shock and may not recover.

LOCAL GOVERNMENT MET THIS MORNING

FREDERICTON, N. B. Oct. 1—(Special)—The local government met here this morning with all the members present and will hold another meeting this afternoon. Premier Robinson informed a Times correspondent at noon that only routine business had been dealt with.

Lee Higgings who was accidentally shot by a companion at Marysville yesterday is still in a critical condition.

The customs receipts at this port for the quarter ending Sept. 30. totalled $16,550 an increase of $863 over the corresponding period last year.

CUSTOMS REVENUE

The following is a comparative statement of customs revenue collected at the port of St. John, N. B., for the month of September, 1906 and 1907:—

	1906	1907
Customs	$107,873.00	$109,944.42
Sick mariners' fund	714.90	399.48
Seizures	284.14	175.00
Total	$108,872.04	$110,518.90

Increase for 1907, $1,646.86.

The Marathons will have a practice on the Victoria grounds this afternoon at 5 o'clock.

The Algonquins will practice on the Shamrock grounds this afternoon from 5 to 7.

PRISONERS DISCHARGED

In the circuit court this morning, Judge McLeod presiding, the grand jury found no bill in the case of, the King vs. Wm. Canton and Robert Boutilier, charged with stealing a brass pump from the yard of Ed. Lantalum, on Sept. 11.

The grand jurors were John F. Bullock, J. Edward Secord, John Russell, jr., Thos. L. Coughlan, Robert M. Magee, Oscar Price, James Lewis, Edward J. Armstrong, Joseph B. Hamm, W. Alexander Porter, George E. Holder, John Sealy, James R. Ferguson, James Driscoll, Wilfrid M. Barlow, William E. Raymond, Joshua Ward, Stephen McAvity, Abraham Poyas, Arthur R. Melrose; Robert M. Magee, foreman.

Petit jury:—Frederick C. Melick; Daniel R. Coles, Francis Ritchie, Thomas Graham, George D. Hunter, Edward Harrison, J. Fred Shaw, John P. Williams, James Quinn, Albert McArthur, James Wilson, John Fitzgerald, James Lang, William L. Walsh, Walter B. Campbell, William C. Magee, Andrew McNichol, James B. Gillespie, Max Ross, Frank L. Potts, Arthur Foster.

There was but one case on the docket, that of the King vs. Robert Boutilier and William Canton, charged with stealing brass from the junk yard of Edward Lantalum on the 11th of September.

His honor, in addressing the grand jurors, thanked them for their attendance. He reminded them that it was not intended that this should be a jury circuit, and that it was by reason of a mistake in the act that it was so. The act, however, His Honor said, would be amended. There was but one case for their consideration, that of the King vs. William Canton and Robert Boutilier, charged with theft. His Honor reviewed the circumstances of the case. A rather peculiar state of affairs was the non-appearance of two crown witnesses, Policeman Lucas and John Lantalum. His Honor expressed his great surprise that this should occur. There was, he said, no possible excuse for such a state of affairs.

Hon. Mr. McKeown said he was unable to account for the failure of the two witnesses to put in an appearance. His honor instructed the police immediately to look after those wanted. There was a delay of about an hour before Policeman Lucas arrived.

It was ascertained that Mr. Lantalum was in Nova Scotia. After being out for about fifteen minutes the jury returned and Foreman Magee announced that they had found no bill. The prisoners were then discharged.

VANCOUVER MUST STAND THE BILLS

OTTAWA, Ont., Oct. 1 (Special)—Dr. Munro, Canadian immigration agent at Vancouver, was asked yesterday as to his authority for demanding passports direct to Canada from Japanese upon arriving there. A telegram was received from him today stating that it was formerly the custom to do this, and he was merely reverting to it. He has been asked to stop it, as it is an infraction of the treaty.

Japanese Consul General Nosse waited on the government today and presented claims for damages caused by the riots in Vancouver. The damages will amount to between five and six thousand dollars. The cabinet will meet today and pass the amount. There will be no quibbling over it. The money will be paid and the city of Vancouver will be asked to refund the amount.

FUNERALS

The funeral of John Francis McCormick, which took place at 8 o'clock this morning from his late residence, 153 Erin street, was very largely attended. The body was conveyed to the Cathedral of the Immaculate Conception, where Requiem High Mass was sung by Rev. Father O'Keefe, assisted by Rev. Father Holland as deacon and Rev. Father O'Brien as subdeacon.

Relatives acted as pall-bearers and interment was made in the new Catholic cemetery. The City Cornet Band, of which the deceased was a member preceded the hearse.

The funeral of Mrs. Timothy B. Byrne, was held this afternoon from her late residence 11 Frederick street. The body was taken to the Cathedral, where prayers were read by Rev. Father Holland and interment was made in the new Catholic cemetery.

The funeral of Mrs. Thomas McMenamin, took place at 9 o'clock this morning from her late residence 98 Harrison street to St. Peter's church where at 9.15 o'clock Requiem Mass was sung by Rev. Father Holland.

Relatives acted as pall-bearers and interment was made in Sand Cove cemetery.

The funeral of Frances Beatrice, the infant daughter of Mr. and Mrs. George Logue was held at noon today from her parents' home 308 Union street, to the I. C. R. suburban train and conveyed to Hampton for interment.

Service was conducted at the house by Rev. J. W. B. Stewart.

The funeral of John Campbell, who died at Quispamsis on Saturday last was held at 2.30 o'clock this afternoon from the residence of his daughter, Mrs. R. Heans, 5 Leinster street. Rev. A. W. Daniel, officiated and interment was made in Fernhill.

Fred Burr, first teller in the Bank of New Brunswick in St. John, has gone to Halifax, where he will act as accountant in the Bank of N. B. in that city. While his many friends in St. John will regret his removal from this city, they hear with much pleasure of his promotion.

In the police court this morning James Connors was fined $8 for drunkenness and Edward Wilson $4 or ten days for a like offense. John Larson, who was found wandering about Sheffield street between 12 and 1 this morning by Patrolman McNamee, was let go with a caution.

MORE MEN, MORE MONEY, IS THE CRYING NEED, SAYS THE COADJUTOR BISHOP

The thirty-ninth annual session of the Diocesan Synod of Fredericton opened in Trinity church school room this morning. His Lordship Coadjutor Bishop Richardson presiding.

Holy communion was celebrated in the church at 8 o'clock.

After the roll call the reading and correcting of minutes of the last meeting and the appointment of a nominating committee, His Lordship delivered an able address in which he expressed regret that His Lordship Bishop Kingdon, owing to ill-health, was unable to preside, and that the duty of presiding rested upon him. He expressed gratification that something had been accomplished since the last meeting of synod. He had visited every deanery and practically every centre of active church work in the diocese, had 103 confirmations and confirmed 1300, many of whom had been brought up in other religious denominations.

Relative to the condition of the diocese he said there was a spirit of enthusiasm everywhere. He said he had noticed extremes of thought in the attitude towards other religious bodies, both of which were wrong.

The problems for solution are largely of a missionary character, but to put it briefly, more men are wanted. Several vacant parishes are to be found in the diocese and nineteen clergymen are no longer with us.

He referred to a number of parishes and missions in the diocese that need working up, and expressed the hope that efforts would be made to revive them and thus keep in touch with the church people in these sections of the country. Some of the clergy, he added, are worked—or rather taxed—beyond their strength, and many of them have not sufficient rest. He questioned if it would not be advisable for the church in this diocese to make certain limitations relative to the work to be done by the clergy and work only in such fields as can be properly worked for the present at least.

His Lordship also expressed the opinion that the stipends of the clergy are, in most cases, too small—especially in view of the increased cost of living.

He appealed strongly to the members of the synod to use all their active influence that the clergy may be treated justly in this respect, and called for larger contributions from all over the diocese.

He did not approve of picnics as a means of raising money, except in extraordinary cases, and declared that picnics where gambling and drunkenness had been in evidence had done a great deal of harm.

His Lordship strongly advocated the envelope system and expressed the belief that a strong effort should be made to have each parish self-supporting.

Relative to the status of missions he said that at present there was no incentive to independence. He thought that the people of the missions should have some say at least in the selection of a minister. A system of graded stipends would he thought be of some assistance and advocated the payment of a smaller stipend to a young man just beginning, rather than paying him as much as a man of twenty-five years' experience usually received.

He then passed on to speak of the M. S. C. C. the Woman's Auxiliary Sunday school work and other organizations in connection with the church. He also discussed the work of the clergy and other matters of general importance.

Since the last meeting His Lordship went on to say, the Cathedral Chapter had been incorporated by act of legislature. He thought that the Cathedral should always be a source of inspiration to the clergy of the diocese,—a place where they could be assured of a hearty welcome and a home.

Help was badly needed, especially as the cathedral had lost in members and finance and could not really be self-supporting.

With regard to Kings College, his lordship said that the call for missionaries was increasing, and while missionaries are needed in western Canada, it was necessary that Kings, our own college, should be strongly supported by churchmen in this part of the country. No men, he thought, were better fitted for work in the province than those to whom the province had been a home.

Speaking of the Church of England Institute, the speaker paid a glowing tribute to the founder of the local institute, the late Ven. Archdeacon Brigstocke, and pointed to the good it had accomplished.

Relative to church union, his lordship intimated that the church would never surrender episcopal orders.

While he favored a conference with representatives of other denominations, he felt that the position of the church in Canada should be made quite clear. For the present at least he felt that the church would be wise to be Catholic in principle as well as Catholic in practice and adhere strongly to the faith once for all delivered to the saints.

He strongly favored the purchase by the synod of Rothesay College for Boys, and thanked the present owner James F. Robertson for having given the synod an opportunity to acquire it.

Bishop Richardson, Who Presided at the Synod.

Relative to the Lord's Day Alliance, he had only good words to say and hoped that every effort would be made to support and assist it.

He had heard from country clergy that the peace and sancity of Sunday, had been marred very largely by the godlessness of summer visitors and this he deeply regretted.

He strongly denounced the prevailing practice of preaching trial sermons. He knew that many did not agree with him but that he could not help. He urged the laity to leave this practice where it belongs—outside the church.

His Lordship extended a hearty welcome to His Lordship Bishop Worrell, of Nova Scotia, and congratulated him upon the success with which his work in the sister diocese had been attended, and in closing paid an eloquent tribute to the memory of the late Ven. Archdeacon Neales.

Venerable Archdeacon Newnham moved that the address of His Lordship the Coadjutor Bishop be submitted to a committee to report thereupon as soon as possible. Seconded by Rev. Dr. Campbell. Carried.

It was moved by Ven. Archdeacon Forsyth and seconded by Rev. A. W. Daniel, "That this synod desires to convey to the Lord Bishop of the Diocese this expression of its sincere and heartfelt sympathy in his continued ill-health, and to assure His Lordship of its earnest prayer that the Divine Strength may be made perfect in his weakness that he may be saved from all severe pain and suffering according to the will of God and may be granted a happy issue out of all his suffering and further resolved that this resolution be transmitted by telegraph to the Lord Bishop.

His Lordship, by approval of the synod, appointed as assistant secretary Rev. G. F. Ccovil, rector of St. Jude's..

By a motion all the reports contained in the printed circular were received.

The report of the trustee of the girls' school at Windsor was presented by the trustee, Mr. Justice Hannington.

The reports submitted were as follows:

A meeting of the committee was held in the synod rooms in St. John, June 5th, 1907, the Right Reverend the Bishop Coadjutor in the chair. Reports were presented and read from the board of missions and the board of finance. The treasurer's report to the first of May was read and received. The standing committee of the synod reported that they had advised the cathedral chapter that it was desirable that the chapter should proceed with the erection of the proposed addition to the cathedral building, the synod agreeing to pay $100.00 annually for the exclusive control of the strong room, it being provided that upon payment by the synod of a sum aggregating $2,000.00 such annual payment shall cease and determine, the exclusive control of the strong room to then remain for ever to the synod.

The treasurer of the synod was instructed to pay to the corporation of St. Paul's church, Upper Keswick ,York county, the sum of $600.00, received from the sale of the old rectory, and now required for the erection of a new rectory in a more convenient situation.

The Rev. P. Owen-Jones and the Rev. A. G. H. Dicker having removed from the diocese, their places on the executive committee were filled by the election of Rev. J. E. Revington-Jones and Rev. R. A. Armstrong.

Present at the meeting: of the clergy, 12; of the laity, 12.

A meeting of the committee (as required by Canon XX) was held at St. John on the 31st July, 1907, and adjourned, without doing any business, to Thursday, the 5th September, when the committee again met at St. John, the Right Reverend the Bishop Coadjutor in the chair. Reports were presented and read from the board of missions and from the board of finance. The treasurer's report to the 31st August was read and received.

Mr. T. B. Robinson, secretary of the Fund for the Education of the Children of the Clergy, reported that the committee on the fund had made four grants of $100.00 each., and one of $50 for the ensuing year.

The executive committee reported that at a meeting held in Fredericton, July 13, 1906, committees were appointed on the clergy, widows, and orphans' fund, the the incapacitated clergy fund, the education of the children of the clergy fund and on the anual reports of the clergy. At a meeting held in St. John on January 9, 1907 reports were submitted from the board of missions and board of finance. The following report from the standing committee was received:

"At a meeting of the standing committee, held at this date, the following resolution, on recommendation of His Lordship Bishop Kingdon, was adopted. The treasurer of the synod be instructed to pay to the Bishop Coadjutor, the sum of $40.00 monthly."

The treasurer of the synod presented and read his report, which was received and placed on file. The treasurer was instructed to close his books on December 31st.

The committee on the incapacitated clergy fund reported that they had made a grant of $200.00 to Rev. W. Hunter, of Grand Manan, subject to the requirements of the canon on the fund. The action of the committee was approved, and a further grant of $200.00 was ordered to be made to Rev. W. Hunter from the incapacitated clergy supplementary fund. The treasurer was instructed to add to the incapacitated clergy fund the interest accrued.

(Continued on Page 3.)

THE TIMES NEW REPORTER

JAMESEY'S NEW IDEA.

Our esteemed fellow citizen, Mr. Jamesey Jones, was acting in an extraordinary manner as he walked down town this morning. Every moment or two he would stoop and throw up his arm, as if to ward off a blow, and his movements were marked by the caution of a man who was fighting unseen foes. Jamesey is not addicted to drink, and this fact discounted at once the suggestion that he "had 'em again."

To the Times new reporter the mystery was explained. Jamesey had read in the papers that the secret of sending electric energy by wireless methods had been solved, and after brooding over it for a time he became possessed of the idea that the air was full of currents of energy darting in all directions to the great danger of human life. He was unable to shake off the feeling when he came out this morning, and was therefore on the defensive.

Jamesey will have himself properly insulated without delay. Then he will proceed to organise companies to bring the power of Grand Falls by wireless to St. John, develop energy at the Queens county coal mines to operate power plants all over the province, and exploit other great resources by the wireless method.

Citizens desiring to subscribe stock in the companies should apply at once, as this is a rare opportunity to get rich quick, and is certain to prove more remunerative than most of the schemes in which St. John investors put their money.

◈ ◈ ◈

Up to a late hour this afternoon the Globe was still holding space for the startling disclosures of tory corruption to be made by the minister of public works.

◈ ◈ ◈

Mr. Peter Binks has been receiving a morning paper free for some time past. He notified the publishers that he did not want it. Now he says he has been offered a premium. Mr. Binks thinks there must be an election in the air.

◈ ◈ ◈

The announcement is made that the magnetic needle has got away and that astronomical observers are everywhere looking for it. Mr. Hiram Hornbeam expresses the opinion that this is the needle that has been making trouble for the haystacks this season.

SHOCKING TRAGEDY IN WESTMORLAND COUNTY

Young Man Shot by Companion While Duck Hunting.

Fred. Melanson, of Little Cape, the Victim---Gun Accidentally Exploded, Charge Struck Him in Breast, and He Died in Three Hours.

MONCTON, N. B., Oct. 1—(Special)—A story comes frrom Cape Bald of a sad shooting tragedy, which occurred at Little Cape, Westmorland County, on Friday last. The victim of the shocking accident was Fred Melanson, aged 18 years, son of Jude Melanson. Young Melanson and a companion were out in a boat fishing and shooting. Seeing some wild duck, Melanson's companion, whose name has not been learned, hurriedly picked up the loaded gun to have a shot at the game. As the young man was preparing for the shot, the trigger in some unaccountable manner, caught in his coat sleeve and the weapon was accidentally discharged.

Young Melanson, who was sitting only a few feet away, received the charge in the breast and was mortally wounded. The wounded young man was taken ashore as quickly as possible by his companion but only lived about three hours. An inquest was held and the coroner's jury, after hearing the evidence of the dead boy's companion, returned a verdict to the effect that the shooting was accidental. The funeral of young Melanson took place on Sunday.

MUNICIPALITY TO PAY BILLS

The regular quarterly meeting of the municipal council is being held this afternoon at 2.30 o'clock in the court house, Warden J. B. Hamm, presiding. A number of important matters are to be dealt with, Consideration will probably be given to the resignation of Ald. Lewis as chairman of the committee in charge of the hard labor prisoners.

The report of the committee on finance and accounts in their report recommend that the fee to coroners for holding views be fixed at $2 each instead of $4 as at present. They also recommend that the bills of Coroners Roberts and Berryman which were refused payment at the last meeting of the council be now paid.

The committee on finance and accounts recommended payments to the parish assessors as follows:

Saint Martins	$ 203.29
Simonds	308.75
Lancaster	634.53
Musquash	56.85

For revisors lists the payments were:

Saint Martins	12.00
Simonds	12.00
Lancaster	12.00
Musquash	10.00

Other bills recommended for payment were:

Barnes & Co	$ 108.58
London Guarantee & Accident Co	38.00
H. E. Gilmour, M D. coroner holding inquest $14.45; 1 view $4.	18.45
Matthew McFarland, M. D. coroner. Holding 4 views and mileage	19.50
W. H. Thorne & Co	7.56
County Secretary	10.25
County Treasurer,	4.50
E. G. Nelson,	15.05
David Willett,	$ 3.00
Scovil Bros.,	20.00
Bank of New Brunswick,	5.00
Evening Times,	3.20
Assessors of the City of St. John,	2,034.77
George Renhart,	5.50
D. E. Berryman, M. D., coroner, holding 1 inquest and 11 views,	60.70

The committee recommended that the lieutenant-governor be memorialized to amend section 38 of chapter 124 of the consolidated statutes, 1903, so as to fix the fee for coroners holding views, at $2; and that the committee on bills be requested to prepare a bill for enactment to amend Sec. 9 of chapter 124 of the acts of 1904 to authorize the council to fix the rate of discount for the payment of rates and taxes in said parishes at a sum not exceeding 5 per cent. They also recommended that all bills for views held by Coroners Berryman and Roberts, and refused payment, be paid.

KINGS COUNTY LIQUOR CASES

HAMPTON, N. B. Oct. 1—(Special)—The October term of the county court of Kings county opened this morning at 11 o'clock. Judge Wedderburn on the bench. The cases entered for trial were all Canada Temperance Act appeals.

In the King on complaint of Harris T. Cusack, Scott Act inspector, vs. Hugh J. McCormick, a remanet from the July court, A. A. Wilson, K. C. appeared for the respondent and W. B. Jonah for the appellant. In this case one of the witnesses, Jeremiah McGinley, had not been located by the sheriff and consequently had not been supboenaed. Two other witnesses, John Cleal and William Robinson did not respond to the call. Warrants were issued to bring them into court at an adjourned sitting to be held November 19th. at ten o'clock.

The King on complaint of Harris T. Cusack, Scott Act inspector vs. Andrew Carr, an appeal. In this case by agreement of counsel and with the consent of the court the evidence taken in the court below was admitted as though taken here and adjourned to the above date with the understanding that all objections are reserved and without prejudice to any of the parties interested.

The King on the complaint of Harris T. Cusack vs. Daniel Ross, an appeal. The same agreement, consent, reservations and adjournment were made and the court adjourned till Tuesday, November 19th..

THE BOARD OF TRADE

The Board of Trade will resume its monthly meetings this afternoon when several matters of importance are likely to come up for discussion.

The new assessment act is likely to receive some attention, as the members of the board are understood to be by no means unanimous in its favor.

It is probable also that the question of the insurance companies reducing their rates, now that the water service has been improved, will be touched on. The report of the secretary and executive council will, in all probability also offer some matters for discussion.

A complaint has been made by a member of the board of fire underwriters that the water hydrant at the corner of Market square and Water street has been undergoing some change or alterations for about a week, and that it has been useless so far as affording fire protection is concerned. Attention is also called to the fact that an old cannon which for many years reposed near the Troop & McLaughlin building, has disappeared.

Mr. and Mrs. Gabriel Deveber came in today from Montreal after a pleasant visit to England, Ireland and France. While in Ireland they attended the Dublin exhibition. They came across on the Empress of Ireland.

The regular monthly meeting of the board of works will be held this evening when a number of important matters connected with wharf construction and street railway extension will be dealt with.

A rather lively runaway occurred in the north end last evening, when a horse, the property of Herbert Rodgers, ran away from Adelaide street. The animal was caught on Main street by Patrolman Hamm.

NEWS FROM FREDERICTON

October Term of York County Court Opened This Morning ---A Case in Equity.

FREDERICTON, Oct. 1 (Special)—Judge Wilson presided at the October term of the York County court, which opened here this morning. The docket consisted of two jury and six non-jury cases.

The jury cases were: Robert M. Hanson vs. A. F. Lovely and E. L. Lovely and Alice B. Sewell. O. S. Crocket files record.

Earle Hanson vs. the same. The like.

Non-jury cases:—McLaughlin Carriage Co. vs. James Flynn. F. H. Peters files record. McLaughlin Carriage Co. vs. John A. Humble (3 cases). F. H. Peters files record. Emack Bros. vs. A. H. Woods. R. W. McLellan files record. Howard T. Douglas vs. James Green; J. H. Barry files record.

There was no criminal business and no grand jury was summoned.

Judge Barker is holding the October sitting of the Equity Court here today. The only case on the docket is Sophia Edgecombe vs. R. W. McLellan, an action having to do with the title of a leasehold property on King street. Barry, K. C., and Hanson for plaintiff. A. J. Gregory for defendant.

Filoe Pardo envoy extraordinary and and minister plenipotentiary for the government of Peru, at Washington, passed through the city yesterday en route home from a hunting trip to Little River.

Thomas Morris, lately elected alderman for Carleton ward, was sworn in by Mayor McLeod last evening.

ATTEMPT TO ROB A BANK

Burglars Tried to Loot Sovereign Bank in Sutton, P. Q., But Were Foiled.

SUTTON, Que., Oct. 1 (Special)—An unsuccessful attempt was made by five men to rob the Sovereign Bank agency here this morning about 2 a. m. After an explosion which wrecked the outer part of the safe, the robbers were fired upon by R. S. Ward and E. C. Curley, two of the bank staff, who roomed across the street. The burglars escaped and made off south, firing revolvers as they went. Postmaster Charles Griggs, who joined in the chase, was shot in the foot by one of them.

THE HALIFAX EXHIBITION

HALIFAX, N. S., Oct. 1 (Special)—The exhibition management are having poor luck today so far as weather is concerned. It has been overcast all day with showers. This is children's day, and notwithstanding the disagreeable weather the attendance is large. The city is crowded with visitors.

MEETINGS IN ALBERT CO.

J. D. Hazen and J. K. Flemming, M. P. P., left today for Albert county, where with the opposition candidates, W. B. Jonah and W. B. Dixon they will deliver a series of political addresses.

They will speak at Hillsboro this evening, at Albert tomorrow evening, at Alma on Thursday evening, and at Elgin on Friday evening.

Harry A. McClaskey arrived in the city today from New York. He will spend about ten days in his native province hunting the lordly moose in Charlotte county.

MC2289

POOR DOCUMENT

NATURE'S OWN GREAT SKIN HEALER.

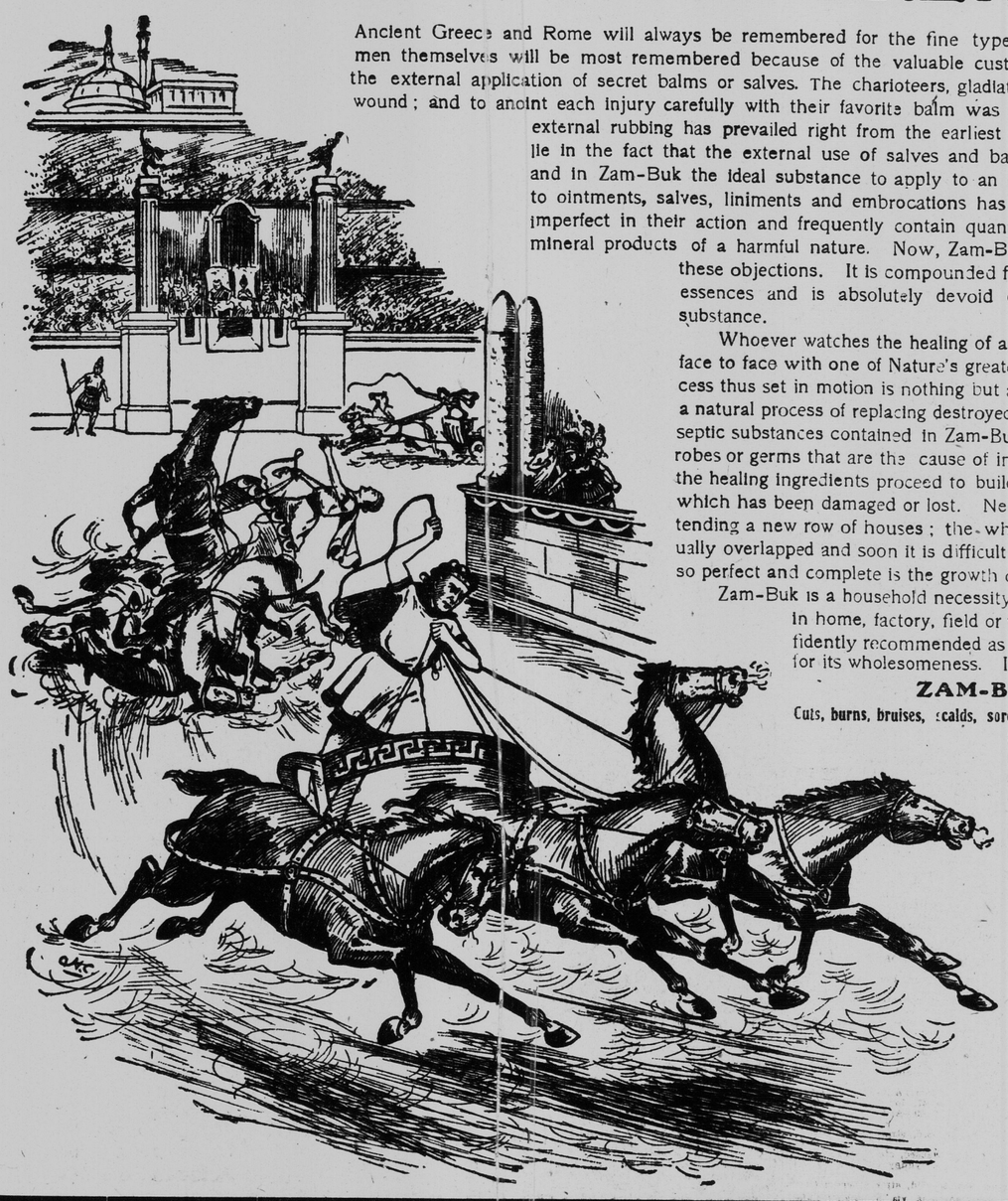

Ancient Greece and Rome will always be remembered for the fine types of manhood found on their battlefields and in their arenas, but perhaps these manly men themselves will be most remembered because of the valuable custom they bequeathed to later ages of healing sore and injured places on their bodies by the external application of secret balms or salves. The charioteers, gladiators and wrestlers seldom emerged from their contests without some severe bruise or gaping wound; and to anoint each injury carefully with their favorite balm was an indispensable part of the day's programme. If we go back in history we find that this external rubbing has prevailed right from the earliest times and the only explanation of its survival, amidst so many changes in science, seems to lie in the fact that the external use of salves and balms is dictated to us by Nature herself. Our own instinct tells us to rub a part that hurts; and in Zam-Buk the ideal substance to apply to an injured or diseased surface is universally believed to have been found at last. The objection to ointments, salves, liniments and embrocations has hitherto been that they are imperfect in their action and frequently contain quantities of rancid animal fat and mineral products of a harmful nature. Now, Zam-Buk is entirely free from any of these objections. It is compounded from the finest herbal balms and essences and is absolutely devoid of all trace of animal or mineral substance.

Whoever watches the healing of a wound or sore with Zam-Buk is face to face with one of Nature's greatest wonders. The healing process thus set in motion is nothing but a phenomenon of regeneration—a natural process of replacing destroyed tissues by new ones. The antiseptic substances contained in Zam-Buk first attack and kill the microbes or germs that are the cause of inflammation, of disease, and then the healing ingredients proceed to build up new tissue to replace that which has been damaged or lost. New cells appear like a builder extending a new row of houses; the whole of the wounded area is gradually overlapped and soon it is difficult to tell where the injury has been, so perfect and complete is the growth of new skin.

Zam-Buk is a household necessity. For skin disease or injuries in home, factory, field or workshop, Zam-Buk can be confidently recommended as well as for its general efficacy as for its wholesomeness. Its power and purity.

ZAM-BUK CURES

Cuts, burns, bruises, scalds, sore or chapped hands, eczema, disfiguring spots, blood poisoning, encrustations, scabs, obstinate sores, running wounds, inflammation, peeling or scalding skin, seurf, sore-heads and backs, bad leg, erysipelas, piles, psoriasis, scalp diseases, abscesses, boils, ringworm, chilblains, stiffness, etc. Rubbed well on the chest in cases of colds, chills, etc., it gives greatest relief.

Obtainable from all druggists and stores, at 50c. per box, or post free from the Zam-Buk Co., Toronto, on receipt of price. 3 boxes for $1.25.

Sensational Illustration of ZAM-BUK'S Power. Sailed Round the World Seeking a Cure.

Following are the details of one of the most interesting and, at the same time, most sensational cures of skin disease ever reported and once again the credit goes to Zam-Buk, the great herbal healer.

Mr. H. Wright, of Iverness, Cape Breton, is the subject. He says:—"In August, 1902, while being shaved I sustained a cut on my face just under the left ear. I was then a sailor and on the eve of a voyage. Soon after we sailed, blood poison set in and I found that sores were spreading all along the side of my head.

"The poison ran along like a creeping ivy plant under the skin and at intervals sending up an ulcer which discharged. I was soon in a terrible state! The steward, and everybody with a knowledge of the medicine chest, tried their best, but the ulcers and sores would not heal.

"I tried doctors in New Orleans where we first touched at—no cure. From thence to Hamburg, Germany—no cure. Then to North Shields, England—no cure. Back again to Canada, still suffering and trying all sorts of things in vain. Then back to Shields—no cure. Out again for Port Eads, but had to abandon the voyage through rough weather and put into London, England. While there I was treated at the leading skin hospitals, but the sores did not close; no matter how treated. From there I went to Cardiff, and while there a friend said, 'You can still be cured! Try Zam-Buk!' I hardly believed it possible, but I took a supply of Zam-Buk on board, as we were sailing for Canada that night. The sores were at that time so terribly painful that I could hardly bear to touch them. I anointed them with Zam-Buk and kept on applying it regularly.

"In a few days the sores showed signs of healing. Zam-Buk seemed to take out all the soreness and kill the poison. By the time we reached Montreal, to my amazement and delight, every one of the sores were closed. Today my skin is sound and healthy. I am cured completely and I owe it to Zam-Buk. I am therefore, enthusiastic in my praise of this great balm."

TEST ZAM-BUK AT OUR COST.

A good thing pleads its own case, and we are willing to let you try Zam-Buk first at our expense because once used you will always keep it in the house. Send this coupon and 1c. stamp to Zam-Buk Co., Toronto, and free trial box will be mailed you.

St. John Evening Times, October 1st, 1907.

Zam-Buk

RUB IT IN!

"THE LATE TENANT"

By GORDON HOLMES

(Continued)

"How do you know, mother?"

"He mentioned, dear, that he would be coming."

"But why, after all, every day?"

"Is that displeasing to you, dear?"

"It seems superfluous."

"That compels me to suggest to you, Vi, that his coming today is of some special importance."

"And why, pray?"

"Can you not guess?"

The girl stood up; she walked restlessly to the window and back before she cried: "Mother! mother! Have you not had experience enough of the curse of men?" Her great eyes rested gloomily on the older woman's face. There was a beautiful heredity marked in the pair; but seldom have more diverse souls been pent within similar tabernacles.

"Don't speak so recklessly, dear," said the old lady. "You had the best of fathers. There are good men, too, in the world, and when a man is good, he is better than any woman."

"It may be so. God knows. I hope it is so. But is Mr. Van Hupfeldt one of these fabulous beings?" It has not struck me—"

"Please Violet, don't imagine that I desire to influence you in the slightest degree," said Mrs. Mordaunt. "I merely wish to hint to you what, in fact, you can't be blind to, that Mr. Van Hupfeldt's inclinations are fixed on you, and that he will probably give expression to them today. On Saturday he approached me on the subject, beseeching me with great warmth to hold out to him hopes which, of course, I could not hold out, yet which I did not feel authorized wholly to destroy. At any rate, I was persuaded upon to promise him a fair field for his enterprise today."

"Oh, mother! Really, this is irritating of you!" cried Violet, letting fall with a clater a spoon she had lifted off the table.

"But I don't see it. Why so?"

"It sounds so light-minded, at your years!"

"As if I was one of the two parties concerned!" laughed Mrs. Mordaunt with a certain maternal complacency. She knew, or thought she knew, her wayward daughter. With a little tact this most suitable marriage could be arranged.

"No," admitted Violet, angry at the weakness of her defense, "but you allow yourself to be drawn into having a hand in what is called a love-affair because it is an event; and it was not fair to Mr. Van Hupfeldt, since you knew quiet well beforehand what would be the result."

"Well, well," purred Mrs. Mordaunt good-humoredly, looking down to stroke the toy Pom on her lap, a nervous little animal which one might have wrapped in a handkerchief, "I will say no more. If the thought of allowing myself to be bereft of you has occurred to me, you understand for whose good I gave it a moment's entertainment. Marriage, of course, is a change of life, and for girls whose minds have been overshadowed by sorrow, it may not be altogether a bad thing."

"But there is usually some selection in the matter, I think, some pretense of preference for one above others. Just marriage by itself hardly seems a goal."

"Yes, love is good, dear—none knows better than I—but better marriage without love, than love without marriage," muttered Mrs. Mordaunt, suddenly shaken.

"And better still life with neither, it seems to me; and best of all, the end of life, and good-by to it all, mother."

"Vi, Vi! sh-h-h, dear!" Mrs. Mordaunt was so genuinely shocked that her daughter swung the talk back into its personal channel.

"Still, I will not see this man. Tell him when he comes that I will not see him. He has held out to me hopes which he has done nothing to fulfil."

"What hopes, dear?"

"You may as well know; hopes as to —Gwen, then."

"Tell me."

"Twice he has hinted to me that he knows some one who knew the man named Strauss; that he would succeed in finding this Strauss; that all was quite, quite well; and that he did not despair of finding some trace of the whereabouts of the child. He had no right to say such things, if he had not some real grounds for believing that he would do as he hinted. It is two months ago now since he last spoke in this way down at Rigsworth, and he has not referred to it since, though he has several times been alone with me. I believe that he only said it because he fancied that whatever man held out such hopes to me would be likely to find me pliant to his wishes. I won't see him today."

"Oh, he said that, did he—that all was quite well, that he might be able to find . . .But he must have meant it, since he said it."

"I doubt now that he meant it. Who knows whether he is not in league with the enemies of her who was cast helpless to the wolves——"

"Violet, for shame to let such words escape your lips! Mr. Van Huperfeldt—a man of standing and position, presented to us by Lord Vanstone, and moving in the highest circles! Oh, beware, dear, lest sorrow warp the gentler instincts of your nature, and by the sadness of the countenance the heart be not made better! Grief is evil, then, indeed when it does not win us into a sweeter mood of charity. I fear, Vi, that you have lost something of your old amiableness since the blow."

"Forgive me, darling!" sobbed Violet, dropping quickly by the side of her mother's chair, with her eyes swimming. "It has gone deep, this wild wrong. Forgive, forgive! I wish to feel and do right; but I can't. It is the fault of the iron world."

"No, don't cry sweet," murmured Mrs. Mordaunt, kissing her warmly. "It will come right. We must repress all feelings of rebellion and rancour, and pray often, and in the end your good heart will find its way back to its natural sweetness and peace. I myself too frequently give way, I'm afraid; the ways of Providence are so inscrutably hard. We must bear up, and wait and wait, till 'harsh grief pass in time into far music.' as for Mr. Van Hupfeldt, there seems no reason why you should see him, if you do not wish. But you haven't opened your letter—see if it is from Rigsworth, dear."

Violet now rose from her mother's side, and tore open the letter. She did not know the handwriting, and as her eyes fell on the words she started. They were these: "A well-wisher of Miss Mordaunt desires to assure her that it is a pretty certain thing that her sister Gwendoline was a duly wedded wife. The proofs of this statement may sooner or later be forthcoming."

Mrs. Mordaunt's observant glance, noting the changes of color and expression going on in her daughter's face, saw that the news was really as Mrs. Harrod had dreamed. Violet's eyes were raised in silent thanksgiving, and, without saying anything, she dropped the note on her mother's lap. Going to one of tthe windows, she stood there with tremulous lips. She looked into the dim street through a mist of tears. For the moment, speech was impossible.

There was silence in the room for some moments. Then Mrs. Mordaunt called out: "Vi, dear, come here."

Violet ran from the window with a buoyancy of dancing in her gait. "Heaven forgive us, mother, for having wronged Gwendoline in our thoughts!" said she, with her cheek against her mother's.

"Heaven forgive me rather," said Mrs. Mordaunt. "You, dear, have never for a moment lost faith and hope. But still, Vi——"

"Well."

"Let me warn you, dear, against too much confidence in this note. The disappointment may be all the more terrible. Why could not the sender sign his name? Of course, we can guess from whom it comes; but does not the fact that he does not sign his name show a lack of confidence in his own statements?"

"Oh, I think not," cried Violet, flushed with enthusiasm, "if it is from whom you think; but, who then, do you think sent it?"

"It can only be from Mr. Van Hupfeldt, child, I take it."

The girl was seemingly taken aback for an instant; but her thoughts bubbled forth again rapidly: "Well, his motive for not signing his name may simply be a very proper reserve, not a lack of confidence in his statements. Remember, dearest, that he is coming here today with a certain purpose with regard to me and if he had signed his name, it would have set up a sort of claim to my favor as a reward for service done. Oh, now I come to think of it, I call this most generous of the man!"

"That's splendid, that's right," said Mrs. Mordaunt. "Your instincts always scent out nobility where any clue to it can be found. I am glad that you take it in that way. But young people are enthusiastic and prone to jump to conclusions. As we grow older we acquire a certain habit of second thoughts. In this instance, no doubt you are right; he could have had no other motive—unless—I suppose that there is no one else from whom the note may possibly have come?"

At this question Violet stood startled for a moment, panting a little, and somehow there passed like a mist through her consciousness a memory, a half-thought, of David Harcourt.

"From whom else could it have come?" she asked her mother breathlessly.

"The handwriting is not Mr. Van Hupfeldt's," said Mrs. Mordaunt. "This is a less ornate hand, you notice."

Violet took the note again, and knit her

(To be continued.)

Crippled With Rheumatism

CURED BY GIN PILLS

Mr. Derraugh certainly did have a hard time of it, winter before last. Caught cold, and it settled in his kidneys. First thing he knew, he was in bed with Rheumatism. He nearly went mad, the pain was so intense. The doctors gave him the usual treatment—and pretty nearly burnt his legs off with liniments and blisters—but the Rheumatism went right on aching.

Then a friend stepped in and said, "Why don't you try GIN PILLS?" After a great deal of persuasion, Mr. Derraugh did try GIN PILLS. You never such a happy man in your life, after he had taken two boxes. Pain all gone—stiffness and lameness completely left—that ache in back and hips disappeared—and he was well in no time. That was two years ago and he has been in perfect health ever since.

Contracted a severe cold. Rheumatism followed and the sharp pains took me so often and were so severe that I had to take to bed. For several months I could get no relief, until I started to take "Gin Pills." In five days I was up and around the house. My pains are gone and I have not had a return of the old trouble since. I wish also to say that "Gin Pills" gave me the first painless passage of urine I have had in two years.

ROBT. DERRAUGH, Winnipeg.

How about you? Haven't you suffered enough without going all over it again this winter? Get Gin Pills now—and cure yourself at home. Mention this paper and we will send you a free sample to try. The Bole Drug Co., Winnipeg,

Only 50c. a box—6 boxes for $2.50. 87

It was reported yesterday that the Montreal Colored Cotton Company, which recently acquired the Gibson Mills at St. Mary's, were negotiating for the Cornwall and York mills in St. John. Col. George West Jones, president of the local company, when asked last evening said that rumors to the same effect were frequently brought to his notice, but were without foundation as the local mills were not for sale.

The Portland Y. M. A. opened their gymnasium work for the winter last evening by a good basket ball game, the first of the season. The new building has been tastefully repainted and is much improved. The boys are planning a big season's work along athletic lines and judging from last night's play, basket ball has not been forgotten.

James Lemon, engineer of No. 6 fire station, West End, has returned after a trip to Philadelphia, New York and Boston.

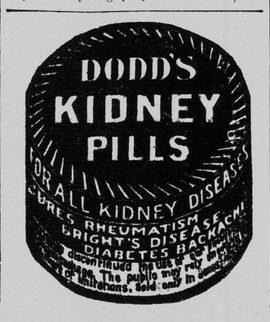

Store open till 8 p. m. Sept. 30, 1907

Another Great Monday and Tuesday Sale of Clothing and Underwear.

Men's Black Melton Overcoats
Regular $7.50 Value, now $5.60

Men's Hewson Tweed Suits
Regular $12 value, now $9.98

Men's Underwear
From 48c. to $1.75

UNION CLOTHING CO.
26 and 28 Charlotte Street,
(Old Y. M. C. A. Building,)
ALEX. CORBET, Manager

Daily Fashion Hint for Times Readers.

A MODEL IN SKIBO SERGE.

Paris is putting forward fancy mixtures for simple and somewhat dressy tailormades. Among the best of these is a skibo serge which is a serge weave in Scotch effect, a melange brown with an invisible stripe or plaid running through it. The illustration is one of the best tailored effects that has come through the customs this fall. The skirt is a simple seven-gore, trimmed about the bottom with braid, each section's trimming being run separately and extending up on the seam a distance of six to twelve inches. The coat is exceptionally smart, the skirt pieces cut with a rather sharp flare, the body portion buttoning over to the waistline is slightly cut away. The braid trimming is cleverly introduced on the coat. The sleeves are seven-eighth length pleated into a deep cuff effect and there is a narrow collar and cuff facing of cream colored broadcloth. The two styles of buttons, a fancy metal button and a black crochet button assist in the trimming scheme. The color of this model is a dark leaf green. Worn with it is a grey felt hat with a wide brim and a flat crown the brim turned up in front quite abruptly and near the edge is a huge soft bow of velvet and a fancy grey quill feather.

The Chamberlain Did a Record Business

For the last day but one on which the 5 per cent discount is granted the chamberlain's department did a record business yesterday. The total amount paid in was $94,136.05, being nearly $40,000 more than on the same day last year. No payments were made after 11 p. m. Since Aug. 6, when the assessment was issued, a total of $280,610.48 has been received, which is about $20,000 more than last year's figures.

The total assessment is $575,000, so that nearly half has already been accounted for. On Oct. 1 last year $135,000 was paid in by thirty tax-payers anxious to avail themselves of the discount.

The office will be open until midnight.

Free from Alcohol

Since May, 1906, Ayer's Sarsaparilla has been entirely free from alcohol. If you are in poor health, weak, pale, nervous, ask your doctor about taking this non-alcoholic tonic and alterative. If he has a better medicine, take his. Get the best, always. This is our advice.

We have no secrets! We publish the formulas of all our preparations. J. C. Ayer Co., Lowell, Mass.

FINANCIAL and COMMERCIAL

IMPORTANT ACTION BY BANKERS ON CURRENCY

The First Endorsement of Reform by These Financiers--The Money Market Situation—The Copper Problem—Railroad Requirements.

NEW YORK, Sept. 30—The immediate factor influencing conditions at the present time is the movement of money, which has begun its annual passage westward, and from now on there can be no just expectation of a comfortable money market until crop-moving needs are past. Nevertheless the condition of banks here is reasonably strong, the treasury is to be relied upon, and the foreign situation is not strained. In consequence, while the period from now to December is lacking in comfort, it is expected that there will be no severe strain due to great tightness. Our shipments of commodities abroad are having good effect in pressing down sterling rates and should eventually bring us some gold payments.

IMPORTANT CURRENCY PROGRESS.

The most cheering news from a long view in money matters is the anouncement from Atlantic City that the American Bankers' Association has approved the report of its currency commission in favor of credit currency, and continued the commission in power to press to legislative action some form of relief based on scientific principles.

When it is recalled that this is the first endorsement ever made by the banking fraternity as a whole of anything in the way of real currency reform, and that this association is representative and powerful, with a membership of 9,300 banks with capital, surplus and deposits of $13,000,000,000, it will be recognized that the action of the convention is the most important step ever taken towards a solution of our currency.

COPPER SITUATION.

The copper problem seems to be working itself out through the approach in one direction of lowering prices, and in the other of accumulating demand for the metal. When these, the demand and price, meet each other there must be sales, and some are already reported. One force which has helped to bring about the closing down of mines has been the difficulty of procuring loans on copper, the same factor that has worked against increased expenditures by railroads for needed improvements—the result, as to copper, not as unfortunate as with railroads. There is plenty of metal on hand, and labor is the only sufferer.

RAILROAD REQUIREMENITS.

Occasionally railroad needs must be financed, as in the case of the New York, New Haven and Hartford. The latter's call for new money produced at once a large decline in the stock, only repeating the phenomenon which has accompanied every new issue for the last year or more. Other roads must gradually come forward with similar propositions, forced to it by needs which will not be postponed. This feature of the situation is an argument against decided movement for the present in the security list, except such temporary rises and falls as are constantly occurring. The tendency of this is to keep prices around their present levels, to the immense benefit of the investor who is enabled to purchase at leisure selections from the choice array of high-class securities selling far below value, from the investor's standpoint.

J. S. BACHE & CO.

INTERESTING COMMENT ON THE STOCK MARKET

(New York World, Saturday.)

There has been another change of speculative sentiment in Wall street during the week. The confidence which was manifested at the close of the week preceding disappeared and the tendencies of the market have been toward lower levels. Increased demand for money, an unwarranted crop scare, fresh evidences of the spread of business contraction and further uneasiness over possible developments of a disquieting character in pending investigations have given the bears fresh ammunition. There is a good deal of uncertainty, too, as to the character of the president's coming speeches, the text of which has been carefully hidden from the speculators, who, earlier in the year, made effective use of the advance copies of the addresses which fell into their hands several days prior to their delivery. The bears have increased their commitments on the short side and their operations have been so reckless as to cause some alarm in banking circles, because of the fact that several of the more aggressive of the plungers are not believed to possess sufficient resources to warrant the extensive operations in which they have been engaged. One of the more favorable features of the week has been the renewal of the odd lot buying for small investors at the decline, which has appeared particularly in the standard railroad shares. The commision houses are not carrying much of a line of the choice investments, and the question arises as to how long Wall street will be able to supply the demands of the small buyers at prices around present levels. There has been some selling of the industrial stocks on the theory that the business contraction will have a market effect on their earnings in the next twelve months, and that some of the corporations of this class will be forced to reduce their dividends.

CROPS OUT OF DANGER.

The crop situation continues to be satisfactory, notwithstanding the exaggerated reports circulated by the bears as to the damage by frost in a small section of the corn belt. While some slight injury has been done in certain sections, the great bulk of this crop is now safe beyond question, and the small section still exposed to the danger of a frost will be safe within another week. Even if killing frosts should appear within the next few days the damage will be comparatively small. There is nothing in the situation, according to the experts, to change the estimate of a $7,000,000,000 harvest in the agricultural districts this year. The crops are already begining to move to the primary markets and are being convehted into cash A large amount of these payments will be supplied from abroad, either in the form of imports of gold, reduction of our obligation or the establishing of a line of credit for future uses. The abundant agricultural yield for the year will prove a very important factor in the readjustment of our business and financial situation, and will insure the country against any crisis that might have arisen from the changes in trade conditions that are now developing. It is true that the full effects of the satisfactory harvest may not be felt until after the turn of the year, although the country is already beginning to reap some of their benefits.

N. Y. STOCK MARKET

Tuesday, Oct 1st. 1907.

New York Stock Quotations, Chicago Market report and New York Cotton Market. Furnished by D. C. Clinch, Banker and Broker.

	Yesterday's Closing	Today's Opening	Noon
Amalg Copper	58⅞	59	58¾
Anaconda	37½	38¾	38¼
Am Smelt & Rfg	86⅜	87	86¾
Atchison	85¾	85½	86½
Brook Rpd Trst	43½	44⅛	45½
Balt & Ohio	88½	89¾	89¾
Chesa & Ohio	32⅞	33⅛	33⅛
Canadian Pacific	170½	166	166
Colo F & Iron	19½	20	19¾
Erie	19⅞	20	20⅜
Kansas & Texas	33⅞	33¾	34¾
N Y Central	101⅞	102⅝	102¼
Reading	93	93	92¼
Pennsylvania	119¼	119¾	119½
St. Paul	116⅜	117	115⅞
South Pacific x d 1½ pc	85	83¾	83½
Northern Pacific	128⅛	128⅝	128½
Union Pacific	126⅞	127¾	127
U S Steel pfd.	27½	27⅜	26⅞
U S Steel pfd	88¾	88⅝	88¼

Total sales in N Y yesterday 578,800 shares.

CHICAGO MARKET REPORT.

Dec Corn	58	58	58⅜
Dec Wheat	98⅛	98¼	98½
May Corn	59½	59⅜	59½
May Wheat	104⅛	104¼	104½
May Oats	53⅝	53⅝	53⅝

MONTREAL QUOTATIONS.

Dom Iron & Steel	20⅛	20¼	20¼
Dom I & S pfd	55b	56½	56½
Nova Scotia Steel	64¼	64b	64b
C. P. R.	167¼	168¾	169
Montreal Power	91¾	92	92
Detroi tUnited	64	64	64
Toronto Street Rly	100	99⅞	99⅞

NEW YORK COTTON MARKET.

December Cotton	11.11	11.09	11.10
January Cotton	11.18	11.17	11.18
March Cotton	11.28	11.29	11.31
May Cotton	11.35	11.37	11.36

(Furnished by D. C. Clinch, Banker and Broker.)

Tuesday, Oct. 1, 1907.

New York:—Consols are 3-16 above last night's closing at 82 3-16 for money and account.

Americans firm, 1-4 to 3-4 above parity.

London 12.30 p. m.—C. P. R., 164 5-8.

Money on call, 3 1-2 to 4 1-2 per cent, discount short bills 3 1-16 to 3 1-4, for 3 months 3 7-8 to 4 per cent.

Liverpool:—Spot cotton moderate business, prices easier, middlings off five points. Futures opened steady 1 to 5 off. At 12.30 p. m.—Steady, 1 to 1 1-2 off from previous closing.

London:—The failure is announced of Robt. Anthony Richardson of Stock Exchange, a jobber, failure is not important.

Earnings—Pennsylvania system lines directly operated for August gross increase $2,409,900, net increase $359,600. Lines west of Pittsburg and Erie Aug. gross increase $1,272,600, net increase $517,100.

Summary:—President's speech at Canton, Ohio, contains nothing of a disturbing character.

Pittsburg still reports closing of mills on account of scarcity of bessemer ore.

Large copper producers still out of the market.

President Roosevelt will make six speeches in all and will return to Washington October 23rd.

Public service commission resumes investigation of traction finances today.

Dividend disbursements for October amount to $150,000,000.

London reports active demand for money over end of month.

Carnegie & Co. has 400,000 tons steel orders on hand at present, about six months' work.

London selling yesterday estimated at about 70,000 shares.

Can. Pacific on covering of shorts was rushed up and showed net gains of 14 points. Money is in better demand in London on account of consols settlement.

THE ENGLISH MARKETS.

LONDON, 2 p. m.—Exchange 485.50. Anc 37 3-8; Amal 59 1-4; BO 89 3-4; CO 33; GW 9 1-2; CPR 164 3-4; Erie 20; EF 45 1-8; Ill 137 1-4; KT 33 1-2; LN 106 1-4; Mxc 16 1-2; N 71; NP 128 1-4; Cen 104 1-4; OW 33; Pa 119 1-2; RG 92 3-4; RI 18 1-2; SR 15 1-2; SP 85; St. P 118; UP 128 1-8; US 27 1-4; UX 89; WZ 19 1-2.

LAIDLAW & CO'S LETTER.

(Furnished by D. C. Clinch, Banker and Broker.)

NEW YORK, Oct. 1—As has been often pointed out, the liquidation of the spring and fall had reduced speculative holdings to a minimum and the buying which occurred at the lower range was of a character not to be frightened by a few points decline. It is improbable, however, that the recovery will be sustained for any length of time in view of the small bank reserves and the prospect that more money will be sent to the interior before the demands of the crop sections have been satisfied. If precedent be a criterion this movement has just begun and while further federal deposits may break the force of the outflow, it is nevertheless reasonably sure that there will be no money here for speculative purposes for some time to come. Any further advance therefore will likely be based on the technical conditions alone.

LAIDLAW & CO.

GOVERNMENT AID.

WASHINGTON, D. C., Oct. 1—Amount of government money Secretary Cortelyou has placed in banks since August 26th foots ly nearly $20,000,000. It has been increased during the past three days over $1,500,000.

LIVERPOOL MARKET.

Liverpool, 2 p. m.:—Futures unchanged, steady, 1 1-2 to 2 1-2 net lower.

THE GREATEST BARGAINS, FOR A SHORT TIME
A number of Exhibition Carriages and Toboggan Pungs for sale at reduced prices.
A. G. EDGECOMBE, - - 115-129 City Road
Tel. No. 547.

ITEMS OF INTEREST

Whether it be ladies' shirtwaists or gentlemen's linen, Ungar's unexcelled process is equally good. No rough work; scrupulous in detail. Phone 58.

DON'T FORGET We are still slicing up lots of cold boiled ham besides breakfast bacon, and it is of that same high quality as we have been serving out to a satisfied public all summer. Philps', Douglas avenue and Main street. 'Phone 886.

A weak Stomach, causing dyspepsia, a weak Heart with palpitation or intermittent pulse, always means weak Stomach nerves or weak Heart nerves. Strengthen these inside or controlling nerves with Dr. Shoop's Restorative and see how quickly these ailments disappear. Dr. Shoop of Racine, Wis., will mail samples free. Write for them. A test will tell. Your health is certainly worth this simple trial. Sold by all druggists.

AN OLD ESTABLISHED FIRM.

One of the brightest and roomiest stores in St. John is that occupied by The American Clothing House, Charlotte street. This firm has been before the public for more than twenty-six years and enjoys the confidence and patronage of a host of old customers who might testify to the quality and durability of the wearables to be purchased there.

We are pleased to introduce to the readers of The Times this old-established firm, whose advertisements in future will appear in our columns.

An interesting feature at The American Clothing House is a number of large solid glass wardrobes, completely dust proof and lighted by electricity. These wardrobes are unlike anything in Canada and will accommodate from 900 to 1000 full suits of clothes, all in plain view from the outside of the wardrobes.

The lines of clothing carried are up-to-the-minute in style and comprise all that is best from some of the leading Canadian manufacturers.

The American Clothing House maintains a very complete Gent's Furnishings Department where the newest ideas in haberdashery are on display. The store is now completely filled with Fall and Winter stocks and the prospective purchaser of a suit or overcoat will find there much of real interest.

WARWICK PAGEANT SHOWN AT NICKEL

The lovely new pictures shown at the Nickel last evening and yesterday afternoon were enjoyed by immense crowds, and the historic interest inspired by the film entitled Queen Elizabeth's Visit to Warwick Castle will assure another big attendance today. Friends will tell friends of the beauty and lifelikeness of this long picture, which is an actual reproduction of the glorious pageant enacted in Warwick (Eng.) last year in celebration of Queen Bess' historic visit to that place.

The views of Roumania, its people and its soldiery, were also of the educational quality, a kind of picture that is greatly appreciated by Nickel patrons. The scenes were all of recent taking and led the onlookers most delightfully from place to place in that romantic country.

Fun and mystery were supplied in The Ghosts' Holiday and The Baffled Burglar, the former a piece of trick photography most unique, the latter a new phase of burglar-trapping. Both Mr. Brown and Miss Felix have new illustrated songs and the orchestra's rendering of Mozart's Minuet and Ghys' Air of the time of Louis XV. incidental to the Queen Elizabeth pictures was artistic and pretty; same show today and this evening.

MOVING PICTURES IN THE OPERA HOUSE

The new moving picture show that opened at the Opera House yesterday for a week's stand proved a great attraction for the thousands who attended. The show is a big one and consists of plenty of moving pictures, brand new subjects, Prof. Jack Ferguson, character sketch artist in Irish, Dutch and negro specialties; Frank Austin, in illustrated songs, and a full orchestra to furnish music. Among the films shown is that of Karl Hazenback's animal menagerie which occupies seventeen acres of ground at Hamburg. Every animal from an elephant to a monkey is shown, and every bird from an ostrich to the small bird of Paradise is to be seen. Sea lions, walrus and every curio usually seen in a circus are shown. The film is pronounced one of the best ever seen in St. John.

Another good subject is An Indian's Faithfulness, a romantic story of the wild west. Murphy's Wake forms comedy, while other films and subjects go towards making a big entertainment for young and old. The pictures will be shown every afternoon and evening this week, with a change of films and songs and specialties on Thursday.

Stomach troubles, Heart and Kidney ailments, can be quickly corrected with a prescription known to druggists everywhere as Dr. Shoop's Restorative. The prompt and surprising relief which this remedy immediately brings is entirely due to its Restorative action upon the controlling nerves of the Stomach, etc. Sold by all druggist.

SUPREME COURT OPENED TODAY

OTTAWA, Oct. 1 (Special)—The supreme court met today. The Halifax election cases are at the foot of the list. This, the supreme court officials say, was done at the request of both parties. It will delay their hearing for a couple of months.

A GOOD FISHING SEASON

NORTH SYDNEY, Sept. 30 (Special)—The marine department at St. Pierre has officially announced that the fisheries of the French Islands, both coastal and banks, are away ahead of former years, even eclipsing the fishery of 1898, which was the best on record. The catches varying from one thousand upwards are arriving daily. Unfortunately, however, the late gale compelled many schooners to return to St. Pierre and effect repairs and take cables and anchors. La Morue Francaise have over forty thousand quintals waiting shipment to France on transports.

No. 2 crib of the new Clark & Adams wharf will be towed over into its position tomorrow morning. The site is now in readiness and piling is being driven today to designate the proper lines.

THE WORLD OF SHIPPING

MINIATURE ALMANAC

1907 October	Sun Rists	Sun Sets	Tides High	Tides Low
Tues.	6.27	6.00	7.09	1.26
2 Wed	6.28	5.59	8.07	2.25
3 Thurs.	6.29	5.57	9.01	3.17
4 Fri.	6.30	5.55	9.51	4.04
5 Sat.	6.31	5.53	10.37	4.47

The time used is Atlantic Standard.

VESSELS BOUND FOR ST. JOHN.

Steamers.

Trebia, Glasgow, Sept. 18.
Sobo, from Bermuda, Sept 28.
Orthia, from Glasgow, Sept 27.

Barks.

Emelia L, 395, Aberdeen, July 22.

PORT OF ST. JOHN.

Arrived today

Coastwise—Stmr La Tour, 98, McKinnon, Yarmouth; Ruby L., 49, Lewis, Margaretsville; schr Lena, 50 Scott, Noel.

Cleared to day.

Schr Clara J. (Am) 73, Jordan for Boston

A Cushing & Co. 100,585 feet spruce plank etc

Schr Rebecca W Walls, (Am) 516, McLean for Vineyard Haven for orders, Stetson Cutler & Co 2,696,410 laths.

Schr. Annie Gus, (Am) 94 Killey, for Boston, A Cushing & Co. 116,712 feet spruce boards.

Schr Myrtle Leaf, 36, Flower from Walton N S for New York (was in for crew.)

Costwise:—Stmr Ruby L, Margaretsville; schr. Lena, Scott, Noel; Clara A. Benner Phinney, Back Bay.

Schr. Emily, Morris Advocate.

Cleared Yesterday

Stmr Ring (Nor) 604, Jensen, for Philadelphia, C P R Co. ballast.

Stmr Activ (Nor) 296, Eide, for Halifax and call ports, Wm. Thomson & Co. pass and mdse.

Schr W H Waters, 120, Demmings, for Bristol (R I.) Andre Cushing & Co. 119,847 feet plank, 100,000 laths, 250,000 cedar shingles, 1,500 pickets.

DOMINION PORTS

Bonaventure, P. Q. Sept. 29—Arrived previously, stmr Amethyst (Br) Fulton, Portsmouth, N. H. (and remained in port 29th. loading railroad ties for Boston.)

Liverpool, N. S Sept 28—Ard schr Helen Shafner, deCosta, from New York.

Montreal, Sept. 29—Sld, stmrs Dominion and Lake Champlain, for Liverpool; Manxman, for Bristol; Roman, for Antwerp; Hungarian, for London; Bornu, for Vera Cruz.

Arrived, stmrs Kensington, from Liverpool; Pomeranian, from London and Havre; Manchester Importer, from Manchester.

Quebec, Sept 29—Ard. stmrs Kensington, Liverpool; Louisburg, Sydney; Ryan, do; Aarstern, do; Grampian, Glasgow.

Sld—Stmrs Manxman, Bristol; Dominion, Liverpool; Hungarian, London; Coaling, Sydney; Havso, do.

Montreal, Sept 30—Sld, stmr Lake Champlain, Liverpool.

Halifax, Sept 30—Ard, schrs Ravola, Stonehaven (N B) for New Haven (Conn); Milo, Richibucto (N B) for Boston; Dictator, fishing grounds (30,000 pounds fish), and cld to return.

Sld—Ger cruiser Bremen, St Thomas (D W I); stmrs Ocamo, Coffin, Bermuda, West Indies and Demerara; Kathinka, Bermuda, Turks Island and Jamaica; Silvia, New York; Evangeline, Moersome, Glasgow via Liverpool; A W Perry, Hawes, Hawkesbury and Charlottetown.

BRITISH PORTS

Liverpool, Sept 20—Stmr Corsican (Br) Pickering, Montreal.

Sld—28th Stmr Manchester Trader (Br) Fisher (from Manchester) Montreal.

Cape Race, N. F. Sept. 28—Passed, stmrs Regulus (Br) St. Johns, N. F. for Sydney, C.B.; Aral (Br) Shieldsf or Philadelphia; Mokta (Br) Philadelphia for Leith; ship Savona (Br) Liscomb, NS, for Botwoodville, NF.

Manchester, Sept 28—Sld, stmr Pontiac, St John's (Nfld).

Ship Finland, spoken, Antwerp for Campbellton, Sept 24, lat 47, lon 44.

King Road, Sept 29—Ard, brk Waaland, Cape Tormentine.

Glasgow, Sept 28—Sld, stmr Lakonia, Montreal.

Fastnet, Sept 29—Passed, stmr Lord Iveagha, Chatham (N B) via Sydney (C B) for Liverpool.

Liverpool, Sept 28—Sld, stmr Siberian (from Glasgow), Philadelphia via St John's (Nfld) and Halifax.

Greenock, Sept 28—Sld, stmr Orthia, St John.

Liverpool, Sept 29—Ard, brk Arville, Northport (N S).

Kingston, Ja. Sept 23—Sld, brk Nora Wiggins, Ellis, Mobile.

Bermuda, Sept 28—Ard, stmr Deramore (Nor), Olsen, Limal, etc, for Philadelphia for coal.

FOREIGN PORTS

Bridgeport, Ct., Sept 28—Sld schr Abbie & Eva Hooper, Mallett, St. John, N. B.

Norfolk, Sept 29—Sld stmr Hestia, McKelvie for Glasgow via Newport News.

Eastport, Sept 28—Sld schrs Robin Hood, New York; Orozimbo (from St. George, NB) Philadelphia or New York; Lanie Cobb (from Calais) New York; Rodney Parker (from do) do; F G French (from do) do; Flyaway (from do) do; T W Allan (from do) do.

Portsmouth, Sept 28—Ard schr Aldine, South Amboy for St. Andrews, N. B.

Portland, Me Sept 29—Ard schr Romeo for St. John for Boston,; Tug Pejepscot, Swift from Salmon River, towing lighter Hercules dropped barge St. John Co. No. 2 at Seguin, bound for Bath.

Boston, Sept 30—Ard, stmrs Halifax, Halifax; Hector, Louisburg (C B).

Cld—Stmr Symra, Louisburg (C B); schr Union, Apple River (N S).

New York, Sept 30—Cld, stmrs Navigator, Windsor (N S); Rosalind, Halifax and St John's (Nfld); brk Stratern, St John; schrs Flora M, Windsor (N S); Fauna, Elizabethport.

Antwerp, Sept 28—Ard, stmr Mount Temple, Montreal via London.

Portland, Me, Sept 30—Ard, stmr Calvin Austin, Boston for St oJhn; schrs J W Bellan, St John for Newark (lost part of deck load of laths); Priscilla, Granville, St John for New York; Lotus, do for Boston; Alice Maud, Boston for St John; Alaska, River Hebert for New York.

Sld—Stmr Calvin Austin, Boston for St John.

Gloucester, Mass. Sept 30—Sld, stmr Cunaxa, Philadelphia.

Philadelphia, Sept 30—Sld. stmrs Flora, Hillsboro; Othello, do.

Boothbay Harbor, Me, Sept 30—Sld, schr Genevieve, Parrsboro (N S).

Machias, Me, Sept 30—Ard, schr Emile E Birdsall, St George (N B) for Newark; Horace P Shares, St John for do.

Vineyard Haven, Mass, Sept 30—Sld, schr Hugh G, from Windsor (N S) for New Haven.

Passed—Stmr Prince Arthur, New York for Yarmouth (N S).

City Island, Sept 30—Bound south, stmr Hird, Amherst (N S).

Cove Point, Sept 30—Passed down, stmr Sylvia, Baltimore for Halifax.

LATEST CHARTERS

Stmr Bylands, from Restigouche to Buenos Ayres deals 85 shillings.

Stmr Herindo, from Campbellton, to Rosario deals, 90 shillings.

Stmr Alice from Campbellton, to Philadelphia laths, $1.20.

The following charters are announced by Scammell Bros., shipping brokers, in their weekly circular, dated New York, Sept. 28: Br stmr Albuera, 2,259 tons, Savannah to U K or continent, cotton, 30s; form O; October. Br stmr Eretria, 2,255 tons, same. Br stmr Montenegro, 2,856 tons, Demerara to Montreal, sugar, at or about 16s; October. Br stmr Savona, 1,584 tons, Botwoodville (Nfld) to Buenos Ayres, lumber, $10. Nor brk Oxo, 742 tons, Bridgewater (N S) to Buenos Ayres, lumber, $10, option Rosario, $11. Br brk Ethel Clark, 397 tons, Mobile to Havana, timber, p t. Br schr E M Roberts, 322 tons, Gulf to N S Cuba, two trips, lumber, $6.25; November-December. Br schr Clara C Scott, 260 tons, Mobile to Havana, lumber, p t. Br brk Annie Smith, 249 tons, Philadelphia to Manzanillo, coal, p t. Br schr C W Mills, 318 tons, Kings Ferry to Bermuda, lumber, p t. Br schr Dorothy M Porter, 108 tons, Fernandina to St Lucia, lumber, p t. Br schr Havana, 100 tons, New York to Bay of Islands (Nfld), general cargo, p t. Br schr Unity, 248 tons, New York to Louisbourg (C B), creosoted piling, lump sum. Br schr J S Walter, 209 tons, New London to Amherst, oak, p t. Br stmr Naparima, 1,042 tons, Miramichi to Belfast, deals, 45s; prompt. Br stmr Verbena, 1,505 tons, Gulf to Cherborg or Rotterdam and easth coast U K, two ports, timber, 87s 6d; October. Schr Emily F Northam, 315 tons, Edgewater to Moncton, coal, $1.60. Br schr Fauna, 146 tons, Pt Johnson to St John (N B), coal, $1. Br schr Onyx, 99 tons, Weehawken to Shelbourne, coal, $1. Br schr Speculator, 99 tons, Edgewater to Halifax, coal, 70c. Br schr Ada Mildred, 99 tons, same. Br schr Abbie Keast, 96 tons, Elizabethport to St John (N B), coal, $1.10. Br schr St Bernard, 102 tons, New York to Sackville, sand, $1.75. Br schr Wapiti, 100 tons, Edgewater to Halifax, coal, 90c. Br schr Lady of Avon, 249 tons, New York to St John (N B), coal, $1.10. Br brk Glen Ville, 299 tons, New York to Halifax, coal, p t. Br schr A K MacLean, 176 tons, same. Schr Sallie E Ludlam, 199 tons, South Amboy to Bar Harbor, coal, 95c. Schr Sadie Wilcutt, 291 tons, Perth Amboy to Winterport, coal, 90c.

REPORTS DISASTERS, ETC.

Vineyard Haven, Sept 29—Schr Venturer (Br) from Port Johnson for St. John N B with coal, parte chains at 7 a m today in a heavy easterly gale and went ashore on West Chop. She lies in a dangerous position and is making some water. The crew have left the vessel and landed here. An attempt will be made to float the vessel when the gale moderates.

Portland, Me. Sept 30—The five-masted schooner Harwood Palmer, loaded with 4,600 tons of coal for the Grand Trunk railway, grounded near the Grand Trunk coal pockets today but was floated on the high tide tonight. She was not damaged.

Nantucket, Mass. Sept 30—The schr Celcia F., of Bangor, bound south from Jonesport, lost her big anchor and chain in Nantucket Sound during Sunday's storm. The schooner suffered no damage otherwise.

Chatham, Mass Sept 30—Tug Orion picked up schooner J. D. Bodwell off here this afternoon with loss of boat and mainsail and took her in tow to westward, probably for Vineyard Haven.

Vineyard Haven, Mass., Sept. 30—Schooner Venturer (Br.), from Port Johnson for St. John (N. B.), which dragged ashore on Westchop yesterday morning, is being floated by the Boston Towboat Company. About fifty tons of coal were lightered today and it is expected that she will be pumped out and floated tomorrow. It is probable that she will be taken to New Bedford for repairs.

Harbor Grace, Nfld., Sept 23—McRae's schooner Primrose was lost at Partridge Harbor, Labrador, on Sept. 10th. Struck rock and sank in tenty minutes. The schooner is insured. John Stapleton and four of crew reached here yesterday via Greenspond.

Bermuda, Sept 28—Stmr Deramore (Nor), Olsen, Limni, etc, for Philadelphia, has arrived here for coal.

NOTICE TO MARINERS.

Boston, Sept 27—Notice is given by the Lighthouse Board that Castle Rocks electric fog bell buoy (No 9A) is not sounding, owing to a derangement of the electrical apparatus. Repairs will be made and the bell again sounded as soon as practicable.

New York, Sept 29—Stmr El Alba, from New Orleans, reports Sept 29, lat 38 44, lon 74.17 passed close to a tapered spar standing upright about 15 feet out of the water, painted white; looked like an anchorage buoy.

MARINE NOTES

British steamer Pontiac, Captain Meikle, sailed on Sunday from Manchester for St. John direct to load deals for W C E. She is due here about Oct. 10.

The steamer Senlac is to go on the Halifax-St. John route again in a month's time. On Friday David McPherson was awarded the contract for repairing the hull and she will go on the slip next week. In order that she can go on the route in thirty days the only work done at present will be the outside repairs to the hull so as to make her thoroughly seaworthy. The interior repairs will be done later.

EXTRAVAGANCE SAYS MR. INGALLS

Reckless Expenditure by Both the People and the Corporations---Progress at a Much Slackened Speed.

To extravagance by the people, for instance, $400,000,000 for automobiles in two years, and to reckless expenditure by corporations M. E. Ingalls ascribed recent tight money in an address made at Atlantic City last week to the American Bankers' Association. Mr. Ingalls, who is president of the Merchants' National Bank of Cincinnati and chairman of the board of the "Big Four," spoke on "Present and Future Prosperity," and reviewed the past and the outlook for the next few years. After talking of popular extravagance and corporation recklessness he took up "political hysteria," saying that the nation was too anxious to eradicate in a day or two evils of long growth. This "hysteria," he said, was one of the causes which led to collapse, and the recourse of selling short-term notes put a stop to the sale of railroad bonds. There then were, also, doubt about the crops and an approaching presidential election.

About the future Mr. Ingalls said he was optimistic, although the rate of increase for the past five years could not go on. In support of his encouragement, he pointed to the recent sale of New York city bonds, the higher interest of which would tend to make city officers more careful; crops above the average and at high prices; and the addition of a million dollars a day to the gold of the world.

Mr. Ingalis said that 6 per cent. money meant good business in this country, with a fair return to bank stockholders; that public men should cease to talk that everything in our corporation life is rotten; the banks should stop loans for speculation or for promotion of enterprises; that the Sherman law should be changed, and that only unfair combinations should be deemed unlawful, after proper investigation and trial.

MONTREAL STOCKS

MONTREAL, Oct. 1—(Special)— Canadian Pacific was the sole issue which showed much activity in the stock market today. In a generally steady market Pacific moved up to a level more in conformity with Wall street parity following yesterday's striking squeeze of shorts in the late trading. With New York as high as 171 and closing at 170 the local price only got as high as 168 yesterday. Today trading commenced at 167 and rose two points. Dom Steel was quiet but firm at 20 1-4 for Common and 56 1-2 for Pfd. Some Mexican bonds changed hands at 71 to 1-2, with Common at 45 1-4 to 45, and Rio bonds at 71 1-8.

Ellison--Perkins

GRANITEVILLE, Mass., Sept 25—At the parsonage of the Congregational church. North Chelmsford, Wednesday evening, Sept. 18th. John Ellison, formerly of St. John was united in marriage to Miss Lillian Perkins of Graniteville. The ceremony was performed by Rev. Dorr Hudson. After the ceremony a reception was held at the home of the bride, only the immediate friends and relatives being present. Mr. and Mrs. Ellison will reside in Graniteville.

MAKING OBSERVATIONS HERE

George White Fraser and J. W. Menzies of the astronomical observatory, Ottawa, are at the Royal, Mr. Fraser has been making a series of magnetic observations in various parts of Canada and is now here for that purpose. The object of these observations which are being carried on in every part of the world at the present time, is to try to formulate the law which governs the variations of the magnetic needle from the astronomical north.

SCHOOLS OVERCROWDED

A condition of affairs exists with regard to the schools of St. John that calls for prompt remedy. The Times was told today that there are some children of school age, whose parents would be glad to send them to school, but owing to the overcrowded state of the school buildings they cannot be accommodated. There is little use in having a truant officer if there is not room enough in the schools for all the children.

MORE MEN, MORE MONEY, IS THE CRYING NEED, SAYS THE COADJUTOR BISHOP

(Continued from page 1.)

At a special meeting held in St. John on February 7, 1907, the treasurer was instructed to cable to England to Rev. W. Hunter, the sum of $100.00, as he had not received any portion of the money granted to him at the last meeting of the executive committee. The report of the board of finance was adopted and a resolution of regret at the death of J. Morris Robinson, of St. John, was passed.

As the office of the treasurer of the synod was vacant, applications for that office were received from L. W. Bailey, Fredericton; Lewis H. Bliss, Fredericton; A. H. Wetmore, J. H. A. L. Fairweather, H. B. Robinson and C. H. Smith, St. John. A ballot was taken which resulted in the election of J. H. A. L. Fairweather.

A committee was appointed to report to the synod the advisability of combining the offices of secretary and treasurer with a clergyman in charge of the duties of those offices, who shall undertake work in the diocese from time to time for the benefit of the church.

Resolved, that the treasurer be required to furnish security for the faithful performance of his duties, in such sums and in such manner as shall be satisfactory to the board of finance, and that upon his furnishing such security, the funds, securities and papers which were in the control of the former treasurer be transferred to the present treasurer. That on the aforesaid security being given by the treasurer, J. H. A. L. Fairweather, to the satisfaction of the board of finance, the said board of finance be authorized to notify the banks where the securities of the synod are to deal with, and recognize the said J. H. A. L. Fairweather as treasurer of the synod, instead of W. Emile Smith, the late secretary, resigned.

At a meeting of the committee held in St. John, March 21, 1907, a resolution of regret of the death of Ven. Archdeacon Neales, of Woodstock, was passed and the synod treasurer was instructed to pay Mrs. Neales $200.00 anually from the clergy, widow and orphans' fund.

A. C. Fairweather, secretary of the standing committee submitted the following report: "During the past year the standing committee of the Diocesan Synod of Fredericton have held six meetings. The business discussed had reference to the considering of petitions from the sale of lands in the parish of Sussex, in the county of Kings; of the sale of rectory in the parish of Douglas and Bright, and of the petition of the rector, church wardens and vestry of Christ church, Fredericton, for an authorization to dispose of their rectory land and building; also the consideration of the offer of James F. Robertson, Esq., to dispose of the Rothesay college school to the synod."

Very Reverend Sub-Dean Street, chairman of the committee on memorials of deceased members, reported that resolutions referring to members deceased since the last meeting of the synod were before the committee and would be presented at such time as the synod may request.

The report of the committee on Church Literature was adopted.

THE WEATHER

FORECASTS—Strong north to northwest winds. clearing and cool. Wednesday, fine and cool.

SYNOPSIS—Rain has fallen again over the Maritime Provinces but finer weather is now indicated. Winds to Banks, strong northeast to northwest and to American Ports, strong northwest. Sable Island, northeast 8 miles, cloudy. Point Lepreaux, northeast, 20 miles, cloudy at 11 a. m.

LOCAL WEATHER REPORT

Highest Temperature during last 24 hours 54
Lowest Temperature during last 24 hours 44
Temperature at Noon, ... 49
Humidity at Noon, ... 86
Barometer Readings at Noon (sea level and 32 deg. Fah.), 29.88. inches.
Wind at Noon: Direction, N. Velocity, 16 miles per hour. Cloudy.
Same date last year: Highest temperature, 58; lowest, 36. Clear.

D. L. HUTCHINSON, Director.

IN MEMORIAM

In loving memory of James H. O'Regan, died Oct. 1st. 1901.

BIRTHS

On the 30th. ult., to the wife of James Loughery—a son.

DEATHS

LYNTON—At Somerville, Kings County, Sept. 30. Margaret Lynton, aged 73 years. Funeral from her late home Wednesday at one o'clock p. m.

FOSTER—In this city on September 30th. Mary M., infant daughter of John E., and Maud L. Foster.

Funeral from her parents residence on Wednesday (2nd. inst.) at 2.30 p. m.

LYONS THE ADVERTISER
Box 203 - - St. John. N. B.
late advertising manager Fraser, Fraser & Co.
YOUR DAILY SALES increased by the LYONS METHOD OF ADVERTISING. SPECIAL SALES CONDUCTED with profitable results.
Correspond with me and increase your sales. Contracts taken for ad writing.

C. C. Foster, of Toronto, secretary of the Western Fire Insurance Co., arrived in the city today on the Atlantic express.

H. Lounsbury, of Fredericton, arrived in the city today and will leave for Wolfville tomorrow to resume his studies at Acadia.

CONDENSED ADVERTISEMENTS
(Too late for classification.)

TO RENT—FOR STORAGE OF CARRIAGES, ETC., barn in yard No. 262 King street East. Rental per month or year or separate carriages stored. Apply to the ST. JOHN REAL ESTATE COMPPANY, LTD., Canada Life Building.

WANTED. — 20 Carpenters. Highest wages. Indoor work. Apply Canadian White Co., Ltd., New Royal Bank Building, King Street. 1499 tf.

WANTED—A NURSE GIRL FOR AFTERnoons only. Apply Low flat, 24 Paddock, street. 1502-10-2.

MRS LEVETT, DRESSMAKER, 125 MAIN STREET. 1504-10-8.

WANTED—THREE GIRLS AT ONCE. Apply UNGAR'S LAUNDRY. 1497-10-8.

WANTED — EXPERIENCED HOUSE-maid. Enquire at 5 CHIPMAN'S HILL. 1500-10-8.

WANTED—COAT AND PANT MAKERS. BUTT & McCARTHY, 68 Germain St. 1498-10-4.

LOST—BETWEEN QUEEN SQUARE AND Nelson's Book store, King street. COIN PURSE containing small amount of money. Reward on return to Times Office. 1506-10-2.

PURCHASER FOR EDISON PHONograph, 2 horns, 42 records. New. 78 MAIN STREET, Fairville. 1501-10-8

THIS WEEK A SAMPLE SALE OF school supplies and odd china pieces at McGRATH'S DEPARTMENT AND FURNITURE STORES, 174 and 176 Brussels street, near Wilson's Foundry.

WANTED—GIRL FOR GENERAL HOUSEwork. Apply at once. MRS. J. E. MOORE, 60 Douglas Avenue. 1496-10-8.

THE ONTARIO
Fire Insurance Co'y
Non-Tariff
Insure with us and secure
Rock Bottom Rates
Alfred Burley, Gen. Agent.
Office, 46 Princess St. 'Phone, 890.
CHARTERS.

WESTERN ASSURANCE CO.
Est. A. D., 1851.
Assets, $3,300,000
Losses paid since organization
Over $40,000,000.
R. W. W. FRINK,
Manager, Branch St. John, N.B.

PUMPS.
Standard, Duplex Pumps, Outside Packed Plunger Pumps, Automatic Feed Pumps and Receivers, Independent Jet Condensers and Air Pumps, Side Suction, Belt Driven Centrifugal Pumps, Steam and Oil Separators.
E. S. STEPHENSON & CO.,
17-19 Nelson street. St. John. N. B.

MEN AND WOMEN.
Use Big G for unnatural discharges, inflammations, irritations or ulcerations of mucous membranes. Painless, and not astringent or poisonous.
Sold by Druggists, or sent in plain wrapper, by express, prepaid, for $1.00. or 3 bottles $2.75.
Circular sent on request.
BIG G. Cures in 1 to 5 days. Guaranteed not to stricture. Prevents Contagion. THE EVANS CHEMICAL CO. CINCINNATI, O. U. S. A.

200 Suits
At Wonderfully Reduced Prices.
These must be sold at once to make room for our immense stock of Overcoats.
SALE PRICES—$4.98, $5.98, $6.48, $7.48, $8.98 and $9.48.
FORMER PRICES—$7.75, $8.50, $9.75, $11.00 and $12.00.
Fall and Winter Overcoats.
ALL NEW STYLES AND GUARANTEED CLOTHS — $7.38, $8.75, $9.75, $11.75, $12.75, $15.75 and $16.50.
RAINCOATS IN DARK GREYS AND BROWNS—$7.48, $9.75, $11.50, $12.50 and $13.75.
UNDERCLOTHES — THE BEST AND CHEAPEST IN TOWN.
FLEECE LINED AND ALL-WOOL GARMENTS, ONLY 48 cents.
UNSHRINKABLE WOOL GARMENTS—58c., 68c., 75c., 88c., 98c., $1.08, $1.18 and $1.25.
BARGAINS IN SHOES for all the family.
C. B. Pidgeon,
Cor. Main and Bridge Streets, North End.

THE WHITE DAIRY, 38 Sydney St.
Have you ever tried our Jersey Milk and Cream? We have five teams in the city in our retail trade, so can leave at your door early every morning. Give us a trial for Pure Milk and Cream; also, Creamery Butter and Hennery Eggs.
Phone, 622, Office. Wholesale, 985-41.
SUSSEX MILK AND CREAM CO., Limited.

MC2289

POOR DOCUMENT

The Evening Times.

ST. JOHN, N. B., OCTOBER 1, 1907.

The St. John Evening Times is published at 27 and 29 Canterbury street, every evening (Sunday excepted) by the St. John Times Printing and Publishing Co., Ltd. A company incorporated under the Joint Stock Companies Act.

JOHN RUSSELL, JR., Manager. A. M. BELDING, Editor.

TELEPHONES—News and Editorial, 192; Advertising Dept, 705; Circulation Dept, 15. The Times has the largest afternoon circulation in the Maritime Provinces.

THE EVENING TIMES,
THE DAILY TELEGRAPH.

New Brunswick's Independent newspapers.

These newspapers advocate:
British connection.
Honesty in public life.
Measures for the material progress and moral advancement of our great Dominion.
No graft!
No deals!
"The Thistle, Shamrock, Rose entwine, The Maple Leaf forever."

PROVINCIAL POLITICS

By many, no doubt, it will be regarded as an election sign that Premier Robinson in this morning's Sun announces in general terms an immigration and industrial policy. He states that "immigration matters will be put under the care of two men," and that an official will be appointed to look after the encouragement of industries in New Brunswick." The immigration work is to be carried on partly in conjunction with the Salvation Army and partly by the province itself. The premier does not go into details, but intimates in a general way that important developments are in progress. No doubt Dr. Pugsley, with whom members of the provincial administration conferred yesterday, could give them some valuable suggestions concerning the use of the magic wand.

The St. John correspondent of the Monteral Herald discusses New Brunswick politics in an interesting way. He figures that if there is to be a session before the general elections there must be four or five or perhaps half a dozen by-elections. There are now vacancies in Gloucester, Northumberland and Kings, and more may be created by appointment of members to federal offices. But whether there are such appointments or not this correspondent hears that several members will retire before the general elections. Thus:—"It will not be surprising if, when the elections are called, several of those who are now in the house retire from politics. Indeed, it is said George Robertson and D. J. Purdy in St. John, and W. T. Whitehead and George W. Allen in York, have positively announced their retirement."

Referring to the attorney-generalship this writer says:—"Next to the question whether there will be an election or a session, the most interesting in connection with the local situation is who will be attorney-general? It is believed Premier Robinson will not choose any of the present members, but will call in a new man. Report says that A. P. Barnhill, a leading lawyer of St. John; R. A. Lawlor, a lawyer of Chatham; J. H. Barry, of Fredericton, formerly law partner of Hon. A. G. Blair; and Hon. A. S. White, a former attorney-general, have all been offered the position and have declined to take up political life. The names of Col. H. H. McLean, of St. John, and Hon. H. A. McKeown, formerly solicitor-general, are now mentioned, but it is not known whether or not either of these would accept. A possible solution might be found in Premier Robinson, who is himself a lawyer, taking the office and filling the provincial secretaryship with a business man."

On the subjection of the general elections the Sun this morning contains the following:—"When asked concerning the rumors of a general election this fall the premier laughed and said 'It is the prerogative of the lieutenant governor to dissolve the house whenever he sees fit. Of course, he usually acts on the advice of the government, but then he does not have to.' " In other words the premier is not showing his hand.

For the opposition party, Mr. Hazen, in an interview, flatly denies a rumor that he has been thinking of going into federal politics, and expresses the utmost confidence n the outlook for the party in the provincial elections. Victory, he declares, is within easy reach.

One of the most important statements made by Mr. Hazen as leader of his party is the declaration that if returned to power they will have a thorough investigation of the finances of the province, and provide for an independent auditor-general, who could enquire into all matters of expenditure without fear of dismissal. No political subject is of greater importance to the people of the province at this time than the state of the finances, and it is long since there has been a clear and impartial exposition of the subject.

There is much speculation regarding the extent of the influence Dr. Pugsley may be able to wield in behalf of the provincial government, in the province at large, when the elections occur. That he will urge the return of Premier Robinson, to strengthen his own hand at Ottawa, goes without saying. Mr. Blair once made such an appeal very effectively; but Dr. Pugsley has not the same strong personal following, and many things have happened since the last provincial elections. As the Montreal Herld's correspondent observes, the present provincial leaders "do not command the same prominence before the public that Hon. H. R. Emmerson, Hon. A. G. Blair and Hon. Dr. Pugsley did."

WILL HOLD A CANDLE

After a considerable period of cautious deliberation the Globe has concluded that in the public interest it ought to hold a candle for Dr. Pugsley. Courts of justice, it says, are queer places, and apparently it has little hope that anyone will sue either Dr. Pugsley or the Sun. But if Dr. Pugsley is afflicted with a dark and fearsome secret, which ought to be dragged out of him, and the courts refuse to hitch on, the Globe will do its best. If Dr. Pugsley will let a Globe reporter at him with a probe, the latter may locate the offending secret, and drag it into the light. "Failing," says the Globe, "anyone with courage enough or with legal right sufficient to sue the minister of public works, he might take the responsibility himself of giving publicity to the facts within his knowledge, if doing so will be of any advantage to the public welfare." Then it assures the minister that its columns are always open to him. Dr. Pugsley should be greatly encouraged by the attitude of the Globe.

A new and powerful reason for the development of terminal facilities has been stated by several observers of late in a way which cannot fail to command attention. It has been shown that freight cars are not kept in motion with anything like the regularity that would be ensured if there were proper facilities for filling and emptying them. A St. John merchant, who has a carload of freight lying dead for a week or more in the yards in winter, because it cannot be brought to the sheds to be discharged, has a pertinent illustration of what is meant by this statement.

One of the fruits of the Bourassa campaign in Quebec is the resignation of the Hon. Jean Prevost, minister of colonization, mines and fisheries, whose department has been under fire. The reason given for the resignation is that he wants to meet Baron Lepine on an equal footing in the libel suit against the editor of the Nationaliste, but Mr. Bourassa is not impressed by this statement.

The situation at Springhill has become decidedly critical. There is a prospect that the three hundred mechanics will follow the striking miners, and the government be compelled to take charge of the work. There is a further intimation that the company may abandon their lease of the mines. Already over four hundred men are said to have left the town. The outlook is therefore extremely serious

The Times today enters upon its fourth year. In these three years past it has won a large measure of public favor, having today the largest circulation of any afternoon paper east of Montreal. Its independent course and its general merits as a newspaper have been appreciated by the public. Its aim will be to continue to be a good newspaper.

Secretary Taft assures Japan that the United States desires peace, and declares that war between America and Japan would be a crime against civilization. His very interesting address is elsewhere reported in this issue. Delivered at Tokio, it cannot but have a good effect upon international relations.

TO POPULATE THE PROVINCE

Premier Robinson Tells What Government is Doing to Encourage Immigration.

Premier Robinson was in the city yesterday on his way to Fredericton to attend a meeting of the local government.

Mr. Robinson said that the provincial government had decided to put immigration matters under the care of two men. An official would also be appointed to look after the encouragement of the establishment of industries in New Brunswick.

Mr. Robinson referred to his conference with General Booth and Colonel Lamb of the Salvation Army, which took place during the general's visit to Moncton. The result of that conference has been that Colonel Lamb has prepared a proposal to be submitted to the government at an early date. The proposal will be to bring out from England emigrants of a good class and settle them on crown lands.

The Salvation Army immigration will be asissted by government loans.

The province itself will have a system for the encouragement of immigration and that, coupled with the elaborate machinery of the Salvation Army, in the opinion of Premier Robinson, will bring about the settlement of much of New Brunswick's vacant territory.

The system by which the establishment of industries throughout the province may be encouraged is not yet perfected, but competent men are now working upon it. "I do not see," said Mr. Robinson, "why New Brunswick is not suitable for the establishment of many industries both large and small."

Trial Catarrh treatments are being mailed out free, on request, by Dr. Shoop, Racine, Wis. These tests are proving to the people — without a penny's cost — the great value of this scientific prescription known to druggists everywhere as Dr. Shoop's Catarrh Remedy. Sold by all druggists.

Stores open till 8 p. m. St. John, October 1st, 1907.

$10.00 Raincoats,

SALE PRICE, NOW $6.98.

We have decided to clear three lines of men's $10.00 Combination Raincoats and Fall Top Coats AT SIX NINETY EIGHT. Putting the three lines together there are twenty coats and every size from 36 to 44. A great chance to get one of these popular coats just at the time you want it.

Don't miss them. Call today.

$10.00 Raincoats, Sale Price, $6.98.

See our Underwear, Hats, and Gloves.

J. N. HARVEY, TAILORING and CLOTHING, 199 and 207 Union St.

SMALL FEET

Ladies with small feet, that is, wearing size 13 to 2 boots, will be glad to learn that we now have a boot that will please them.

This boot is made of a nice smooth dongola, dull calf top, fast color eyelets, patent tip, back-strap, nice weight walking sole and military heel—in short, just such a boot as they want—nothing of the school girl style about it.

The Price, **$2.50** Per Pair.

Another Supply

We have just received another shipment of those LOW HEEL boots so deservedly popular with young girls. These are made of good-wearing dongola, blucher pattern and patent tipped. There's nothing better to be had at the price .....$2.25.

FOOT FITTERS **McRobbie** 94 KING STREET

HAVE YOU TAKEN ADVANTAGE OF THE

Big Discount Sale

—AT—

The FLOODS CO. Ltd.

31 and 33 King Street?

Every department special discounts are offered. Sterling Silver, Cut Glass, English and French China, Framed Pictures, Stationery, Soaps, etc.

The FLOODS CO. Ltd.

BAKING DAY BLUES

Never come your way when you go to your grocer and buy a loaf of Scotch Dietetic Bread.

The reason why Scotch Dietetic Bread is better than any other is it is just like your own make.

Try a loaf—Sold by all Grocers.

Fresh rolls every morning.

THE SCOTCH DIETETIC BAKERY. J. R. IZZARD, Prop.

Conti's Castile Soap.

The very highest quality of Castile. Nothing better.

10c. and 15c. Pieces.

ALSO BY THE BAR.

CHAS. R. WASSON, 100 King St.

SUCCESSOR TO C. P. CLARKE.

A Word Friend

Don't you feel well? Then this is the time of year you should look after yourself; your system needs rebuilding, and that only comes through good, new, rich blood.

"Robb's Compound Syrup of Hypophosphites"

makes that good, new, rich blood; builds you up; sharpens your appetite, and prepares you for the rigors of winter. Avoid serious sickness, get a bottle today. Bottles two sizes, 50c, and 75c.

ROBB, The Prescription Druggist, [Phone 1339], 107 CHARLOTTE ST.

FOR SALE.

A good working horse, suitable for an express wagon. Will be sold at a bargain.

W. D. BASKIN, 267 King St., West

UNDERWEAR.

Heavy Underwear time now. We have received new stock—the leading makes at unequalled prices. Call and make early selection.

OPEN EVENINGS.

CHAS. McCONNELL, - - - 577 Main Street.

Store closes at 9 p. m. Tuesday, October 1, 1907.

LITTLE GENT'S BLUCHER CUT BOOTS.

We have two very natty, serviceable, comfortable styles of boots for little boys wearing sizes 8 to 10 1-2. Box Calf, Spring Heel, Full Toe, Blucher Cut, $1.65. Box Calf Heel, Full Toe, Blucher Cut, $1.75. Both these styles have hooks, and are very grownupish.

PERCY J. STEEL, FOOT FURNISHER, 519-521 Main Street.

SUCCESSOR TO WM. YOUNG

Cashmere Hose for Ladies and Children.

Ladies' Hose, Plain Ribbed, Good Weight, 25c. pr.

Children's Hose, Ribbed, Double Knees, All Sizes.

A. B. Wetmore, | MEN'S SOCKS, 25 Cents Pair. | **59 Garden St**

DEVON TO ME

Where my fathers stood watching the sea,
Gale-spent herring boats hugging the lea;
There my Mother lives—moorland and tree.
Sight o' the blossom! Devon to me!

Where my fathers walked driving the plow—
Whistling their hearts out—who whistles now?
There my Mother burns fire faggots free
Scent o' the wood-smoke! Devon to me!

Where my fathers sat passing their bowls—
They've no cider now—God rest their souls!
There, my Mother feeds red cattle three.
Taste o' the cream pan! Devon to me!

Where my fathers sleep turning to dust,
This old body throw when die I must!
There my Mother calls—wakeful is she—
Sound o' the west wind! Devon to me!

Where my fathers lie—when I am gone
Who need pity me, dead? Never one!
There my Mother clasps me—Let me be!
Feel o' the red earth! Devon to me!

—John Galsworthy.

IN LIGHTER VEIN

EASY TO ACQUIRE.

"I always take my country cousins around to the slot machine booth."

"Do they enjoy it?"

"Not specially?"

"Then why do you go?"

"Well, I can get a reputation as a spendthrift for about 40 cents."

* * *

GUESTS PROTECTED.

"I suppose it's always hog killing time in your town, Miss Packer," sneered the New Yorker.

"Oh, yes," replied the fair visitor from Chicago, "but don't let that keep you from visiting us. We always protect our guests."

* * *

THE AWAKENING.

"But suppose you awake from your dream to find that the feet of your idol are but clay?"

"That will be all right if I find the rest of him turned into dust."

* * *

RECOGINZED HIM.

A certain nobleman, well-known to society, while one day strolling around his stables, came across his coachman's little boy on a seat playing with his toes. After talking to the youngster a short time, he said:

"Well, my little man, do you know who I am?"

"O, yes," replied the boy. "You're the man who rides in my father's carriage."

* * *

NOT ENOUGH.

It will require more than the removal of the Humber piggery (which is contemplated) to dissociate the title of Hogtown as applied to Toronto in the minds of the people.

* * *

EVIDENCES OF LIKING.

First Nighter—"Did they seem to like your sketch, Bill?"

Timid Actor—"I think they did. They called for me, and finally they dared me to come out!"

* * *

IRRELEVANCE.

(From the Washington Star.)

"Just think of it!" exclaimed the man who delights in curious calculations, "the Lusitania's length exceeds the height of the tallest skyscraper in New York."

"No doubt," answered the frigid practical person; "but as the skyscraper will never be fitted up with engines and shoved into the water, and as the Lusitania cannot possibly be stood on end and rented for offices, I fail to see that the comparison has any practical significance."

A WARLIKE PEACE ADVOCATE

To the Editor of The Times:

Sir,—The reader who is an advocate of international peace passes through a variety of emotions while perusing the Sun's editorial on "Military Training in School." Its effrontery rouses him to anger; creates an indignant shame; the pity of it almost makes him weep; altogether the lack of ethical principles astonishes him. One thing stands clear. No man could write the last poor apologetic paragraph and be honest in the thought as expressed in the rest of the column. He convicts himself. The shamefulness of the scheme is revealed in the carefully wrought summing-up rather than in the main outline. One can see conscience insisting, back in the writer's brain, that there cannot be two kinds of morality, one for the warrior, another for the peaceful citizen. A noble enterprise needs no such apology as the advocates of schoolboy soldiers are ever making. The common ethics which govern us individually in our every-day life are applicable in the same degree, for the same reasons, to nations. Acts which one individual inflicts upon another—arson, theft, plunder—set the whole community crazy with indignant haste to bring the offender to justice. But these very same acts, wholesale, become glorious on the battlefield, and if our troops commit them we puff ourselves out with pride, and shout ourselves hoarse with joy. Remember Mafeking, the name that in England has become synonymous with lawlessness and hooliganism.

No matter how righteous we are as individuals, if we refuse to apply the same moral law to our actions as nations our morality is worthless and we, individually, false.

False, too, are the arguments set forth for making recruits of our schoolboys. The founders of boys brigades and cadet corps in connection with our churches distinctly say they are religious societies; while the minister of militia and his supporters find their affections twined about the embryo soldiers so closely that they cannot bear the thought of school children other than physically perfect, so have devised a system of rifle drill to that end. Incidentally, a Canadian army will soon be on hand, the like of which will scare away the deadliest enemy ever mobilized. If we hated falsehood as we should, our disgust at these poor disguises would deter every mother and father in the land from allowing his child to be used as military machinery.

I consider it one of the strangest obsessions of the human mind, that of swallowing whole such patent contradictions. But nothing has such a grip on us as inherited customs. We are provincial mentally, in a marked degree, lethargic, unprogressive, near-sighted.

PEACE.

St. John, N. B., Sept. 30th, 1907.

BUYS SITE AT PRINCE RUPERT

Toronto, Sept. 30.—(Special)—Senator Cox has purchased a site for a Canada Life building at Prince Rupert, the Grand Trunk Pacific western terminus, for $75,000.

FALL AND WINTER COATS.

Ladies' Heavy Coats, $3.90, $5.40, $5.90, $6.50, $7.50 to $12.00.

Ladies' Showerproof Coats, $5.00, $6.25, to $12.00.

Children's Cloth Coats, $1.50, $1.90, $2.25 to $5.00.

Children's Bear Coats, $2.75, $3.15 to $4.25.

Children's Bonnets, 25c., 35c., 50c., 75c., to $2.50.

Hosiery, Gloves and Underwear. Special values.

ARNOLD'S DEPARTMENT STORE

82-85 Charlotte Street.

Telephone 1746

Special Sale of MIRRORS

We inaugurate a special sale of MIRRORS and while the assortment is limited, early shoppers should be early on hand. Sale prices are from

$2.75 UP TO $16.00,

And Are Rare Bargains.

AMLAND BROS. Ltd.

Furniture and Carpet Dealers

19 Waterloo Street

CREAM, MILK, BUTTER, EGGS BUTTERMILK, HONEY.

THE ST. JOHN CREAMERY 92 KING STREET THE BELL BRAND SAINT JOHN, N.B. TRADE MARK REGISTERED

Here's a point slighted by many dairies. You can tell the character of a dairy by its wagons.

Note the St. John Creamery wagons—no slipshod methods there, all clean, sanitary, and built for the delivery man's convenience.

Here is reflected the inside workings of the most up-to-date creamery in Canada, where cleanliness is paramount.

We ask you to try our goods.

The St. John Creamery, 92 King St.

SALT

Ex S. S. Mantinea, due Sept. 21st:—

12,000 bags LIVERPOOL COARSE.

300 bags LIVERPOOL FINE.

WRITE FOR PRICES.

GANDY & ALLISON

16 North Wharf. Telephone 364

JAEGER

"Albert" Slipper.

JAEGER

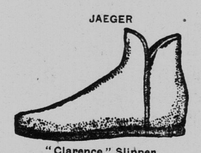

"Clarence" Slipper.

With the change in the weather provide yourself with a pair of these

Pure Wool House Shoes

A big range of colors and patterns to select from,

Womens, 75c, $1.25, $1.50, $2
Mens, . . . $1.50, $1.85
Girls, . . 75c, 85c, $1.00

Open evenings until 8.30.

FRANCIS & VAUGHAN,

10 King Street.

FERGUSON & PAGE

JEWELERS ETC.,

41 KING STREET

PICKLING CUCUMBERS, SMALL PICKLING ONIONS, Cauliflower, Green Tomatoes, Peppers, Rock Cranberries, High Bush Cranberries, Crab Apples, Sweet Corn, Sweet Potatoes, Ripe Tomatoes, Celery, Lettuce, Radish, New Parsley.

—AT—

J. E. QUINN, City Market. Telephone 636.

PORK PRODUCTS

BACON Breakfast, Long Roll.

Small Medium **HAMS**

CAKE LARD, 3s.
SAUSAGES,
COOKED HAMS.

JOHN HOPKINS,

133--'Phone--133.

Established 1867.

CHAS. ROBINSON'S BUTTER NUT BREAD ST. JOHN N.B.

SOUVENIRS

WILL BE

Distributed

TODAY

AND WHILE THEY LAST AT

Robinson's

THREE STORES.

173 Union Street, 417 Main Street, 78 City Road.

Wrapped with each 7c. loaf Butter-Nut Bread.

BUY YOUR *School Books and Supplies from WATSON & CO. They have all the latest books required and prices are the lowest.*

YOUR WANTS *can be carefully looked after in the way of ROOM PAPER, WINDOW BLINDS, GRANITE WARE, CROCKERY, ETC. Our store and upstairs is packed full of goods for you. Come and get what you want Your best interests are looked after at*

WATSON & CO.'S,

Cor. Charlotte and Union Streets

TELEPHONE 1685.

MC2289

POOR DOCUMENT

Grey Squirrel **Stoles and Throwovers**

Special Prices in Throwovers

$6.75 to $13.50

Muffs to Match, $10.00 to $15.00

F. S. THOMAS, Fashionable Furrier 539 Main Street, E. N.

Cold Days Will Soon Be Here,

and you will be in need of a heating stove, why not prepare for it by buying your stove now. We have in stock a large assortment that has been but a short time in use consisting of Silver Moon, Tidy, Hot Blast, Prize Heaters and others too numerous to mention; we also have on hand some good ranges in first-class order. If in need of any such goods you can save money by buying from

W. J. NAGLE & SON

Furniture, Stoves, Carpets.

148 to 154 Charlotte street (Cor. Duke.)

ROYAL INSURANCE CO.

Of Liverpool, England.

Total Funds Over $65,000,000

KAYE, TENNANT & KAYE,

Agents 85 1-2 Prince William St. St. John, N. B.

Fire and Marine Insurance,

Connecticut Fire Insurance Co.,

Boston Insurance Company.

VROOM & ARNOLD,

160 Prince Wm. Street. - Agents.

IF YOU WANT CAPS

We have them of every description, and for every purpose. Best in quality. finish and style. Extensive assortment of Children's Cloth Tams, Turbans, Jockey and Varsity Caps, 25c., 50c., 65c., 75c., $1.00 and $1.25 each. Boys' Glens and Golf Caps, Men's Outing Caps. Tell your needs and we can supply you.

THORNE BROS. HATTERS and FURRIERS 93 KING STREET

YOUR AD. HERE

Would be read by thousands every evening

THE DUNLAP-COOKE FURS

THE DUNLAP-COOKE CO. OF CANADA, LTD.

Manufacturing Furriers

Boston, Mass. 167 Tremont Street
Winnipeg, Man. 409 Main Street
54 King Street St. John, N. B.
78 and 80 Barrington Street Halifax, N. S.
Amherst, N. S. 80 Victoria Street

Teeth Extracted Free

To demonstrate our Painless Method, we will extract teeth gratis from today until October 5th inclusive.

KING DENTAL PARLORS,

Corner Charlotte and Market Sts.

DR. EDSON M. WILSON, Prop.

FIRE! Law Union and Crown Insurance Company. Assets, $27,000,000.00

LOWEST CURRENT RATES.

MACHUM & FOSTER, - - Agents

49 Canterbury St. 'Phone. 683.

WHEN?

NO TELLING when your work will be returned from the average print shop. The small Job office cannot execute orders as neatly and as speedily as the *Big TELEGRAPH Printery* with its many presses and skillful workmen; and again, you pay just as much for mediocre work and tardy service.

For the best printing at the price you want to pay and *prompt delivery*,

TRY 'PHONE 31a

The Telegraph Job Dept.

The Daily Telegraph Building.

WHAT MR. R. L. BORDEN SAID ON ASIATIC IMMIGRATION

Fuller Review of His Charges Against the Government in Relation to the Japanese Treaty---Says Sir Wilfrid is Responsible.

At his meeting in Vancouver, B. C., last Tuesday night Mr. Borden referred to the Japanese immigration, declaring for a white British Columbia, and throwing the responsibility of the present influx on the government. He traced the history of the question, noting:

(1) The report of the commission on Oriental labor, condemning the Japanese settlement;

(2) The refusal of the government to exclude the Japanese the same as Chinese;

(3) The refusal of the government to insert an anti-Oriental labor clause in the Grand Trunk Pacific charter.

(4) Mr. Fisher's assurance in 1903 that the Japanese government discountenanced the emigration of Japanese laborers to Honolulu as well as to Canada;

(5) The conclusion of the Japanese-Canadian treaty of 1907, making Canada a party to the British-Japanese treaty of 1894, which for thirteen years had lain dormant, so far as Canada was concerned.

(6) W. T. R. Preston's arrival in the far East in 1907, after working in the London Canadian Labor Bureau to import European artisans:

(7) The fact that his arrival was followed by this evidently preconcerted inrush of Japanese.

ASIATIC IMMIGRATION.

After speaking at some length on matters of general interest to the province Mr. Borden took up the question of paramount importance in Canadian politics at the present time, that of immigration.

In 1904, during the federal campaign in Vancouver, Sir Wilfrid Laurier was asked what the Liberals would do regarding Chinese immigration, if they were returned to power. His reply was: "Chinese immigration is not a question in the East; the views of the Western Liberals will prevail with me." The speaker said that the expression was there on record that Sir Wilfrid was content to abide by the wishes of the Liberals on the Chinese question. He certainly would think that the views of the majority of the people of British Columbia should prevail, as it would with him.

THE COMMISSION'S FINDING.

When the Laurier government came into power nothing was done for some time regarding the Chinese question. Finally a royal commission was named to investigate the question and report. The finding of that commission in effect was that the number of Chinese coming into the country, if continued, would probably give rise to an economic disturbance, and a great injury to the working classes would ensue as the standard of living differed so widely in the East and West, and it was better that the laboring classes of the provinces should be drawn from the white population of other countries than from Asia, and the arrival of Asiatics in large numbers prevented immigration of white persons from elsewhere.

In 1906 the government carried out the recommendation of the commission as far as the Chinese were concerned, but not as regards Japanese. In this same year a Conservative member of parliament moved that contractors on bonus and railway work be compelled to employ white labor only. The motion was voted down.

ANGLO-JAPANESE TREATY.

In 1906 the federal government made Canada a party to a treaty between Japan and Britain, made in 1894. A clause in this treaty was to the effect that the citizens of either country should be permitted to travel in the other country free and untrammelled and be protected by its laws. In other words, it permitted the entire population of Japan to migrate to Canada if they so desired to do so. In 1893 Mr. Fisher, a member of the Liberal party in power, went to Japan as a sort of ambassador with remarkable powers. In due time he returned and reported to the House that the Japanese were a great people and Japan was a great country, that he was entertained by the Emperor, and the people of Japan, who knew nothing of Canada before, were more enlightened in that respect through his visit to the Land of the Rising Sun, and that he thought much good would follow in the way of trade.

DIDN'T SEE DANGER.

Mr. Justice Morrison, then Aulay Morrison, M. P. for Westminster, B. C., asked Mr. Fisher if he did not fear that an undue emigration of Japanese might follow to Canada. Mr. Fisher had replied that there was no danger, that the Japanese were a home-loving pepole, and had all to satisfy their ambitions in Japan, and that they would not leave Japan, (laughter). Mr. Fisher said he had, however, taken all necessary precautions. He had ascertained that every Japanese had to get a permit before leaving Japan, and that the government would permit only travellers, students and merchants to have such permits. (Renewed laughter.)

He had this promise verbally and in writing from the Japanese government. Mr. Clancy, another member, asked if this applied to Japanese immigration to other countries than Canada, and Mr. Fisher replied that it applied to all countries. In 1906 Mr. Kenendy, M. P., Westminster, again brought up the question and the Premier on the floor of the house almost repeated what Mr. Fisher had said three years before. The treaty was in fact accepted by parliament on the assurance of Sir Wilfrid Laurier that the Japanese government had restricted immigration to four or five Japanese a year from each province of Japan. "Why is it," continued the speaker, "that we hear nothing of this today? The government, if they desire to do so, are in a position today to ask for the abrogation of that treaty." (Continued cheering.)

PRESTON ON THE SCENE.

Mr. Borden then went into the history of W. T. R. Preston and his emigration scheme, the North Atlantic company and the Canada Labor bureau. He said while Mr. Preston repudiated the latter publicly, he was helping them privately. Next he was heard of in South Africa, and then in Japan, and it was strange that coincident with his advent in Japan, Japanese commenced to pour into Vancouver. It might have been only a coincidence, but the circumstance, taking everything into consideration, was suspicious and they could draw their own conclusion.

Japan was a great nation, the ally and friend of Britain and its subjects should be treated with respect. He greatly deplored the violent acts that had been committed. The government, however, had brought this unfortunate condition of affairs about themselves, and if it continued without restriction this Asiatic immigration would drive every white laborer from the country.

WHITE MAN'S COUNTRY.

"If the government will not stop it the treaty must be observed until it is abrogated," said Mr. Borden in conclusion. "The government have created the condition knowingly, and after being warned, and the member for Vancouver, Mr. Macpherson, did not raise his voice in protest until too late. Let us abide by our treaties until abrogated. Let us respect the allies of Great Britain, but let us remember that there are other considerations besides trade relations, and material advancement of vaster importance than those. We must not allow our shores to be overrun with Asiatics and become dominated by an alien race. British Columbia must remain a white man's country, the same blood must flow in the veins of those who build up Eastern and Western Canada, as flowed in the veins of those who made Great Britain, and while we respect the grand old flag of Britain which floats over our heads, and are proud of her institutions and our loyalty, we must expect, and have a right to expect the same measure of justice meted out to us as it is meted out to any other part of the empire." (Prolonged cheering.)

SHAKE WELL IN A BOTTLE

How to Find Out if the Kidneys Are Affected and What to do to Get Relief; Also Tells of a Home Remedy.

A well-known authority states that there are more cases of kidney trouble here now than ever before, while recent reports show that more people succumb each year to some form of kidney disease than any other cause.

When there is sickness, examine the urine. Rheumatism is only a symptom of kidney trouble. It is nothing more or less than excessive uric acid in the blood, which the sluggish, inactive kidneys have failed to sift out, leaving it to decompose and settle about the joints and muscles, causing intense suffering; frequently resulting in deformity; often reaching the heart, when death ensues.

Pains across the back, frequent, painful and suppressed urination and other symptoms of weak bladder are not the only signs of kidney trouble; many cases of stomach disease, headache, pain in the heart, inactive liver, etc., are put symptoms; the cause of which can be traced to feeble, clogged kidneys.

The physicians for the insurance companies always carefully examine and report on the condition of the urine. It is a certain sign of sickness or health of the human body.

A test of the urine should be made by every man and woman at least once each year. A simple test is to void a small quantity of urine in a bottle or glass and let it stand over night; next morning, if there is a reddish brick-dust sediment, or white, fleecy substance present, either consult some reputable physician or take a good vegetable treatment. The following prescription is recommended highly in these cases, and if desirable the sufferer can mix it at home. Any good prescription pharmacy has the ingredients, which are harmless and inexpensive: Compound Kargon, one ounce; Fluid Extract Dandelion, one half-ounce; Compound Syrup Sarsaparilla, three ounces. Shake well and use in teaspoonful doses after each meal and at bedtime. Where any of the symptoms enumerated above are present, good results are sure to follow immediately the use of this simple prescription.

A large fleet of Nova Scotia schooners arrived Sunday with apples. The Market slip is now a busy place.

MAY ABANDON THE SPRINGHILL MINES

Company May Surrender Lease Because of Strikes---Many Miners go Elsewhere.

Halifax, N. S., Sept. 30.—The strike at Springhill coal mines has now been on for two months and the government of Nova Scotia will, on Wednesday, take charge of the work heretofore done by members of Mechanics' Lodge at the collieries. This is in consequence of a resolution of the lodge to close down work at the pumps, engines, etc., tomorrow evening.

Mechanics' lodge, at a meeting tonight, by a vote of three to one, decided to stop and notice was sent to Assistant General Manager Stewart.

When Mechanics Lodge resolved to strike a letter was read from Deputy Inspector Cameron, in which he informed the lodge that he had been instructed by the government to take charge of the work when the mechanics abandoned it. Mr. Cameron added that there was possibility of the company surrendering their lease.

Where the government will get men to take the place of the mechanics who withdraw is not known, and whether it will be possible to obtain them is a problem.

The mechanics number about 300 and their strike will affect the pumps, engines, hoisting gear and operation of railway.

Secretary of Pioneer lodge received a message from Mackenzie King today that he was leaving Ottawa for Nova Scotia tomorrow and that if he could be of any assistance he would stop off at Springhill. A reply was sent that if he cared to visit Springhill the miners would be glad to see him, but no official invitation was given.

It is estimated that 400 or 500 men have left Springhill since the strike began.

Peerless Lodge, No. 19, I. O. O. F., will celebrate its 33rd anniversary this evening with a social entertainment in the Oddfellows' hall, Simonds street. Invitations have been issued and a good time is expected. A fine programme, commencing at 8 o'clock, will be given and refreshments served.

The steamer Aurora, Captain Ingersoll, which trades between this port and Campobello, etc., arrived yesterday afternoon and will go on Moore's blocks to be overhauled and repaired. The Latour arrived this morning to take her place on the route.

PEOPLE OF NOTE

Liang Tung Yen

The new Chinese minister to the United States, Sir Liang Tung Yen is an old friend of Americans having been partially educated at Yale University where he was very popular and was considered an excellent tennis player. He was at Yale in the late seventies and early eighties and was a fine mathematician. When called home by the Chinese government he was made private secretary to Viceroy Chang and grew up in power with the authorities until he was made Collector of Customs at Tient-Tsin. He played an important part in putting down the Boxer revolution in China. He succeeded Sir Robert Hart as collector of national customs in China.

OBITUARY

Roy Fairweather

Belleisle Creek, Sept. 28—The death of Roy Fairweather, of Boston, occurred on the night of the 22nd of September at that place. He was ill but a short time, having worked up to two days before his death. The cause of death was chronic Bright's disease. His body was sent to his father's home at Belleisle Creek for interment.

The floral tributes from friends in Boston showed with what regard he was held there. He was a bright intelligent man of twenty-three years, a carpenter by trade. Deceased was the son of Levert Fairweather and beside his father and mother he leaves one brother and three sisters to mourn their sad loss. Hedley Fairweather, of St. John; Mrs. George Stanley, of Midland, Kings county; Mrs. Jas. Thorne, of Calgary, Alberta, and Ethel, at home.

William Duncan

William Duncan died on the morning of Sept. 26 at his residence in Barnesville, Kings county, at the age of ninety years. He was one of the oldest residents of the parish of Upham, a loving husband, a kind father and a good neighbor. Mr. Duncan was a life long member of the Reformed Presbyterian congregation. He is survived by five children—George and William Duncan, of Barnesville; John, of Pennsylvania; Mrs. James Cleveland, of Seattle, and Mrs. Wm. Weatherhead, of St. John—also three brothers, three sisters and eight grandchildren.

Isaiah Trites

The death of Isaiah Trites occurred on Sept. 21 at Vancouver. He was seventy-three years of age and a native of New Brunswick and was one of the pioneers of Vancouver. He leaves several sons and daughters.

Dr. J. H. Thurlow

Rev. D. Hutchinson, of Main street Baptist church, has received word of the sudden death of his brother-in-law, Dr. J. H. Thurlow, of Roxbury (Mass.), Sunday morning. Rev. Mr. Hutchinson and Mrs. Hutchinson left Monday for Roxbury, and will be in attendance at the funeral Wednesday afternoon.

A. J. McLean

Hartland, Car. Co., Sept. 30—Death came in a terribly sudden manner to A. J. McLean, a well known blacksmith of Bristol, at 4.15 o'clock this afternoon. He intended going to Halifax on the afternoon express and, after buying his ticket, returned to his house on some hurried errand and fell dead on his doorstep.

Heart disease, from which he had been a suffered for some time, was the ascribed cause. He leaves his wife, who was a daughter of the late Samuel Orser of Hartland; two sons and two daughters.

William Green

William Green, one of the most widely known men in the maritime provinces died at his residence, 164 Duke street, last evening, after two weeks' illness of pneumonia. The news of his death will cause a shock to a multitude of friends in this city and throughout Canada. The progress of his illness has been followed from day to day by many, and it was with joy that on Friday last the distressing news of his serious condition was relieved by the announcement that during the afternoon, he had taken a change for the better. The improvement, however, did not continue, and on Sunday, although the case was not regarded as hopeless, the chances for recovery were but slight. Yesterday all hope was abandoned and death came about 10 o'clock last evening.

Mr. Green was born in Toronto about forty-five years ago, but really the maritime provinces claimed him, for his residence and business headquarters were here. He had been located here for the last fifteen years and was the maritime province traveler for the upper Canadian fur house of Redmond & Co. His acquaintance was widespread and he numbered friends everywhere. His cheerfulness and geniality made him a pleasant companion, while his brightness and intellectual powers were marked and he was always a welcome addition to any gathering. Not only in this city but throughout the maritime provinces generally, Montreal, Toronto and other parts of Canada there are very many today sorry indeed to hear of his death.

Mr. Green was a prominent member of the St. John Golf Club and was also active in the Masonic fraternity, being a member of Union Lodge of Portland, F. A. M., in this city.

He is survived by his wife, one son and one daughter, to whom heartfelt sympathy will be extended by all those who knew Mr. Green and appreciated the qualities which made him so general a favorite.

To check a cold quickly, get from your druggist some little Candy Cold Tablets called Preventics. Druggists everywhere are now dispensing Preventics, for they are not only safe, but decidedly certain and prompt. Preventics contain no Quinine, no laxative, nothing harsh nor sickening. Taken at the "sneeze stage" Preventics will prevent Pneumonia, Bronchitis, La Grippe, etc. Hence the name, Preventics. Good for feverish children. 48 Preventics 25 cents. Trial Boxes 5 cts. Sold by all druggists.

Our $12.00 Melton Overcoat

FOR MEN, EQUALS ANY

$18.00 Coat

Made to Order.

WILCOX BROS., Dock St. and Market Sq.

Business and Biliousness

don't go together. A man can't do good work with an aching head or an upset stomach. He won't be at his best in the morning, after a sleepless night.

Abbey's Effer-vescent Salt

cures Constipation, Biliousness, Headaches, Stomach and Bowel Troubles. It sends a man to the office with clear brain—steady nerves—and his whole system bounding with good health. Try it yourself.

25c. and 60c. a bottle. At All Druggists. 148

MONCTON FORMS CANADIAN CLUB

Organization Was Effected Last Night With 100 Charter Members --- County Nominations.

Moncton, Sept. 30—Moncton is now in line with the other leading cities in the dominion in the matter of Canadian clubs. At a large and representative gathering of citizens tonight a Canadian Club was organized with over 100 charter members. The meeting was called to consider the advisability of such an organization and it was enthusiastically in favor of the proposal. Officers were elected as follows:

Hon. president—Hon. C. W. Robinson; president, Fulton McDougall; senior vice-president, Judge Wells; junior vice-president, J. A. Bourque; treasurer, Hugh F. Hamilton; secretary, R. W. Hewson; archivist, W. A. Cowperthwaite; executive committee, S. L. Shannon, Hon. F. J. Sweeney, F. A. McCully, Thos. Williams, J. A. Bourque, Mayor White, L. C. Daigle. Adjournment was made for two weeks to give the executive time to prepare a constitution and bye-laws.

This was nomination day for county councillors for the election which takes place next Monday. In this parish the candidates are J. J. Bourgeois and A. H. Mitton, running on ticket and Thos. Hennessy and D. D. Legere.

In Shediac, R. C. Tait and Dr. Belliveau, the two old councillors, are running, being opposed by Alphonse T. LeBlanc.

Dorchester—C. S. Hickman and Dr. Gaudet, by acclamation.

Sackville—C. C. Campbell and J. W. S. Black, opposed by B. C. Raworth and Bliss Anderson.

Westmorland—Chas. Read and Edgar Brownell, opposed by Robert Prescott and William Trueman.

Botsford—William Peacock and Fred Magee, councillors by acclamation.

Word has been received here of the death in Alberta by drowning of John Jones, son of Peleg S. Jones, of Moncton. Deceased was about twenty-two years of age and went west three or four years ago.

Chas. D. Strong, who enters the C. P. R. service as chief clerk to W. B. Howard, St. John, was presented by his fellow clerks in the I. C. R. passenger department with a traveling bag and address previous to his departure.

A Question

To the Editor of The Times:

Sir,—Is there anything in the rumor, going the rounds here, that the St. John Sun Printing Co. is receiving government printing jobs and farming the work out to other firms at handsome profit, using the rake-off to cover the cost of supplying the St. John Sun daily free to the electors of this province?

Kindly answer if possible.

ONE OF THE RECIPIENTS.

Clifton, Kings Co., N. B., Sept. 28, 1907.

WHAT IS CATARRH?

It is an inflammation of the mucous lining of the throat, bronchial tubes and nasal passages excited by germs that can only be destroyed by fragrant healing Catarrhozone which is breathed direct to the seat of the disease, and has never yet failed to cure. Pleasant to use, absolutely certain to cure. Catarrhozone always gives satisfaction. "I suffered from nasal catarrh so badly that I couldn't breathe through my nostrils, writes G. K. Wilmot of Meriden. I used Catarrhozone for a few minutes and was relieved. It cured in a short time." No other remedy just like Catarrhozone,—it's the best. Two months' treatment $1.00; trial size 25c.

Battle liner Cunaxa will go to Philadelphia from Gloucester, (Mass.) She has been chartered to load for one round trip to the West Indies.

LIGHTING PLANT DOWN

Wolfville Likely to be Without Light for Three Weeks.

Wolfville, N. S., Sept. 30.—The town is in darkness tonight. Saturday evening the electric light plant went to pieces and it has not yet been repaired. It is said that there will be no lights in Wolfville for at least three weeks. This state of affairs is of serious inconvenience to the educational institutions. Many college students arrived today from various points in New Brunswick and Nova Scotia. The students in all the institutions are studying with oil lamps.

It is not expected that there will be any formal opening of the college this year because of lack of electric lights in college hall.

Heaviness, Lassitude, Drowsy and Dull

Do You Feel That Way?

How provoking these symptoms are!

You sleep well, but when you awaken there is none of the exhilaration that sleep and rest should confer.

Instead of being alert, having quickness of apprehension, there is langour, dullness, a disinclination to do things.

Three causes for this feeling.

Lazy liver, lazy kidneys, and a mighty lazy stomach which does its work very poorly and compels the other organs to do things they are unequal to for any length of time.

Note the consequence—blood is filled with wastes—poisons weigh down the nervous system—rebuilding processes are absolutely stopped.

You'll note an instant change when you take Ferrozone.

Appetite improves, digestion becomes good as ever—skin grows ruddy and clear, all sense of langour, unsteadiness and depression fades away and finally disappears.

Ferrozone clarifies the brain, supplies tone and vigor, imparts clearness and strength. You feel like a new person, full of life, full of ambition, ready to do things,—and able to do them also.

Think it over. Ferrozone is a tonic that uplifts, upbuilds, that nourishes and restores the sick by supplying the elements their weakened system need.

It can't help but do you good. For men, women and children, in fact anyone seeking strength and health, Ferrozone is invaluable; try it, sold by all druggists in 50c. boxes.

CANADA'S REVENUE

For Past Six Months Revenue of Dominion is Greatest on Record.

Ottawa, Sept. 30.—The revenue of the dominion for the six months ending with September is the greatest on record. It is $50,341,208, or just $13,000,000 more than for the whole financial year of 1897.

The current fiscal year will see the revenue reach its $100,000,000 mark.

The total collection from customs alone for the six months was $31,412,735, or over $6,000,000 more than for the same time last year.

ARRESTED FOR FRAUD

MONTREAL, Sept 30 (Special)—A warrant has been issued here for the arrest of Benett Greenberg, of Toronto, general merchant, on a charge of derfauding his creditors. The total sum of the fraud is estimated at $60,000 of which $25,000 is from Montreal dealers.

MC2289

POOR DOCUMENT

HELP SECURED IMMEDIATELY
THROUGH TIMES WANT ADS.
16--TIMES WANT AD. STATIONS--16

Times Want Ad. Stations.

The following enterprising Druggists are authorized to receive TIMES WANT ADS. and issue receipts for same.

All Wants left at Times Want Ad. Stations are immediately telephoned to this office, and if received before 2.30 p. m. are inserted the same day.

Times Wants may be left at these stations any time during the day or evening, and will receive as prompt and careful attention as if sent direct to The Times Office.

CENTRE:

Geo. B. Price, • 305 Union St.
Burpee B. Brown, 162 Princess "
H. J. Dick, • • 144 Charlotte "
Geo. P. Allen, • 29 Waterloo "
G. C. Hughes & Co., 109 Brussels "

NORTH END:

Geo. W. Hoben, • 557 Main St.
T. J. Durick, • 405 Main "
Robt. E. Coupe, • 557 Main "
E. J. Mahony, • 29 Main "

WEST END:

W. C. Wilson, Corner Rodney and Ludlow.
W. C. Wilson, Corner Union and Rodney.
B. A. Olive, Corner Ludlow and Tower.

LOWER COVE:

P. J. Donohue, 297 Charlotte St.

VALLEY:

Chas. K. Short, • 65 Garden St.
C. F. Wade, • • 44 Wall "

FAIRVILLE:

O. D. Hanson, • • • Fairville.

AMERICAN DYE WORKS

WE CAN MAKE THAT OLD SUIT OF yours look like new. All kinds of stuff dyed and cleaned, dry or by steam. 10 SOUTH KING SQUARE; works, Elm Street. 'Phone 1323.

CARRIAGE & SLEIGH MANUFACTURERS

NOW IS THE TIME TO GET THAT CARriage of yours out and have it fixed up. Our work is neatly and promptly done. Satisfaction guaranteed. A. G. EDGECOMBE, 115-123 City Road. Telephone 547.

COAL AND WOOD

CHOICE ROCK MAPLE AND MIXED Hard Wood. Heavy softwood and kindling. Perfectly dry. Coal, hard and soft. Prompt delivery. G. S. COSMAN & CO, 238 Paradise Row. 'Phone 1227.

MINUDIE and SCOTCH ELL SOFT COAL Scotch Anthracite, Hard Wood only $1.75 a load. JAMES S. McGIVERN, Agent, 5 Mill Street. 'Tel 42.

SAINT JOHN FUEL COMPANY Hardwood .. ..Scotch Anthracite Softwood .. ..American Anthracite ..Springhill Soft Coal.. Telephone ....Main 1304.

FIREWOOD—MILL WOOD CUT TO STOVE Lengths. For big load in City, $1.25, in North End $1.00. Pay the Driver. This wood is just from mill. MURRAY & GREGORY LTD, 'Phone 251. 2-3- t f

BEST QUALITY HARD AND SOFT COAL Hard and Wood. GEORGE DICK, Brittain street (Foot of Germain street). 'Phone main 1136.

R. P. & W. F. STARR, LTD., WHOLEsale and retail coal merchants. Agents Dominion Coal Co., Ltd., 49 Smythe street. 14 Charlotte street. Tel. 9—115. 3-6-1yr

CONTRACTORS AND BUILDERS

CLARK & ADAMS, WHARF BUILDERS and Contractors. Estimates given on building of all kinds. 'Phone West 167. CLARK & ADAMS, Union street, West End.

ENGRAVERS

F. C. WESLEY & CO., ARTISTS AND ENgravers, 59 Water street. Telephone 982.

FISH STORE

FIRST CLASS FISH STORE. ALL KINDS of Fresh and Salt Fish. Prices low. Please call. PAUL McDADE, 9 Paradise Row.

GROCERIES

E. S. DIBBLEE, 18 AND 20 POND STREET. Dealer in Groceries, Feed, Flour, Hay, Oats and Carbide. Orders solicited.

IRON FOUNDERS

UNION FOUNDRY & MACHINE WORKS, Limited, George H. Waring, manager, West St. John, N. B., Engineers and Machinists, Iron and Brass Founders. 1 wk

J. E. WILSON, LTD., MFR OF CAST Iron Work of all kinds. Also Metal Work for Buildings, Bridges and Machine Castings. Estimates furnished. Foundry 178 to 184 Brussels street; office 17 and 19 Sydney St. Tel 356.

LIQUOR DEALERS

RICHARD SULLIVAN & CO., WHOLEsale Wine and Spirit Merchants. Agents for Mackie & Co. White Horse Cellar Scotch Whiskey, 10 years old, 44 and 46 Dock street. 'Phone 839. 8-7-1 yr

JOHN O'REGAN, WHOLESALE WINE and spirit merchant. Office and Salesrooms, 17-19 Mill street. Bonded and General Warehouses, 8-10-12-14 Drury Lane. 'Phone 625.

COMEAU & SHEEHAN, 75 PRINCE WM. street and 18 Water street. P. O. BOX 69, St. John, N. B. Telephone, 1719.

METAL DEALERS

MARINE STORES. FOR SALE—TWO first class safes, 4 tons of 1¼ inch chain; lot of linen bed ticks, suitable for lumbermen. Two turning lathes, in good order. P. McGOLDRICK, 119 Mill street.

PHONOGRAPHS RECORDS

EDISON GOLD MOULDED RECORDS FOR October. Call early for choice. Edison Phonographs from $10 to $30. Phonographs repaired at WILLIAM CRAWFORD'S, 105 Princess street. Opposite White Store.

PRODUCE COMMISSION MERCHANT

CHICKENS, LAMB, WESTERN BEEF. Fresh Vegetables, Eggs and Butter. S. Z. DICKSON, City Market. Tel. 252.

PRESSING AND CLEANING

CO-OPERATIVE CLEANING AND PRESSing Department. Suits cleaned and pressed, 50c.; suits pressed, 30c.; pants pressed, 10c. Ladies' Suits pressed, 30c. and 50c. 136 Charlotte street. Telephone 1831-11.

IRON FENCES

STEWART IRON WORKS COMPANY, of Cincinnati, Ohio. The world's greatest Iron Fence Works. Call and see the designs and get our prices. F. A. YOUNG, Agent. 736 Main Street.

SEWING MACHINES

SEWING MACHINES—REPAIRING OF all kinds of Sewing Machines by an experienced machinist at BELL'S, 79 Germain street, phone 1427.

STORAGE

WILL RENT 3RD FLOOR BUILDING, 51 Dock; floor space 40x20. Apply on premises. 760-t. f.

WE ARE PREPARED TO STORE GOODS of all kinds, including furniture at reasonable prices, in our brick warehouse at the foot of Union street. GIBBON & CO., Smythe street. 'Phone 676.

SHIP JOINER AND GENERAL JOBBING

FRED S. HEANS, PATTERN MAKING, General Woodworking and Millwrighting. Also Hardwood Finishing. Have for sale one 6x6 Ideal Engine, 16 H. P., almost new. 86 Paradise Row. 'Phone 482-R. 1.

SHIRT MANUFACTURERS

SHIRTS AND COLLARS "MADE TO ORder" at TENNANT'S, 74 Germain street.

SILVER PLATING AND ETC.

JULES GRONDINES, THE PLATER. Gold, Silver, Nickel, Copper and Brass Plating, also hand plating. Lamps and chandeliers, re-burnished. 24 Waterloo St. Telephone, 1567.

FOR SALE

Times Wants Cost

For 1 day, 1c. for each word.
" 2 days, 2c. for each word.
" 3 days, 3c. for each word.
" 4 days, or 1 week, 4c. for each word.
" 2 weeks, 8c. for each word.
" 3 weeks or 1 month, 12c. each word.
NOTE that 6 insertions are given at the price of 4; that 4 weeks are given at the price of 3.

FOR SALE—CHEAP, HOUSE, CONTAINing nine rooms, leasehold. Enquire on premises, 101 Gilbert's Lane. 1410-10—7

FOR SALE—A WHITE ENAMELED Brass Bed for Child. Brass trimmings, in good condition; also a White Fur Robe for baby carriage, Apply to 290 Rockland Road. 1494-10—1.

FOR SALE—BLACK HORSE. GOOD roadster. Also Wagon and Harness. Apply 39 Peter street. 1481-10—7.

FOR SALE—A BAY HORSE, ABOUT 1000 weight. Good driver, and quiet. Sold for no fault. Also single carriage and harness. Apply at 23 Courtenay street. 1467—9—30.

PRIVATE SALE OF FURNITURE NOW going on at 4 Crown street. 1444-t. f.

HORSE FOR SALE—GOOD LOOKING Bay Horse, weight about 1000 pounds. Good reader and kind; can be seen at A. W. GOLDING'S STABLE, on Duke street. 1321-tf

FOR SALE—DESIRABLE FREEHOLD, with commodious dwelling at Brookville station. Taxes light; good water. J ROY CAMPBELL, Earle, Belyea & Campbell. 3-16—tf.

FOR SALE—"SUNNYSIDE," OR THE Hazen Farm, about 830 acres, at Musquash. Apply to RICHARD G. MAGEE, Box 42. 826—tf.

CARLESSNESS IS COSTLY—especially so sometimes to those who neglect to renew their fire insurance. If

YOUR FIRE INSURANCE IS ABOUT TO EXPIRE

see us about it. Representing only reliable companies, we offer protection that REALLY protects.

McLEAN & McGLOAN
97 Prince Wm. Street. St. John, N. B.

FOR SALE OR TO RENT
A Valuable Freehold Lot Corner of Sydney and Sheffield Streets. Size 80 x 67. Fine Site for Manufacturing Purposes. Apply J. F. Gleeson 120 Prince Wm. St.

HELP WANTED
Male

Times Wants Cost

For 1 day, 1c. for each word.
" 2 days, 2c. for each word.
" 3 days, 3c. for each word.
" 4 days, or 1 week, 4c. for each word.
" 2 weeks, 8c. for each word.
" 3 weeks or 1 month, 12c. each word.
NOTE that 6 insertions are given at the price of 4; that 4 weeks are given at the price of 3.

STEADY MEN WANTED AT FERNHILL. Apply at Cemetery 1217-10—1.

WANTED—Boys and girls to learn cigar making. Steady employment. A. & I. Isaacs, Princess St. 1465—tf.

WANTED—GIRL FOR GENERAL HOUSE work. Three in family. Apply 46 Adelaide street. 1490-10—7.

MEN WANTED TO SHOVEL COAL IN our coal yards, Smythe street, and to drive team. Apply J. S. GIBBON & CO., Smythe street (near North Wharf). 1483-10—2.

WANTED—BOY ABOUT 15 YEARS OLD —one who can work at a vise and make himself useful about the shop. JAMES HUNTER, 90 Princess street. 1485-10—2

ERRAND BOY WANTED—ONE WHO CAN make himself generally useful around flower store. ADAM SHAND, 59 Germain street. 1481—tf.

WANTED—SMART BRIGHT BOY. APply D. K. McLAREN, LIMITED, No. 64 Prince William street. 1487—tf.

WANTED—MAN TO DRIVE TEAM AND and work around coal and wood yard. J. S. COSMAN & COMPANY, 238 Paradise Row. 1478-10—2.

WANTED—SMART BOYS FOR MESSENGers. Wages Five to Seven Dollars per week. WESTERN UNION TELEGRAPH COMPANY. 1466-10—8.

WANTED—A BOY ABOUT 15, TO MAKE himself generally useful. McROBBIE SHOE CO., 94 King street. 1446-t.f.

WANTED IMMEDIATELY—THIRD CLASS engineer. Steady job. Telephone ROTHESAY 1, or write to "PREMIER," Rothesay. 1421—tf.

WANTED—BOY TO WORK IN STORE. Apply C. B. PIDGEON, Cor. Main and Bridge streets. 1418—tf.

WANTED—TWO BOYS. APPLY TO PHILIP GRANNAN, 568 Main street. 1429—tf.

WANTED—COAT MAKERS. HIGHEST wages and steady employment for first-class hands. C. B. PIDGEON, Cor. Main and Bridge streets. 1315-t. f.

WANTED—BOY TO LEARN THE DRUG business. Apply CHAS. R. WASSON, 100 King Street, 1268-t. f.

WANTED—A BOY ABOUT 15, TO MAKE himself generally useful. McROBBIE SHOE CO., 94 King street. 2100—tf.

HELP WANTED
Female

Times Wants Cost

For 1 day, 1c. for each word.
" 2 days, 2c. for each word.
" 3 days, 3c. for each word.
" 4 days, or 1 week, 4c. for each word.
" 2 weeks, 8c. for each word.
" 3 weeks or 1 month, 12c. each word.
NOTE that 6 insertions are given at the price of 4; that 4 weeks are given at the price of 3.

WANTED—2 KITCHEN GIRLS. APPLY GRAND UNION HOTEL. 1484-10—7.

WANTED—CAPABLE GIRL FOR GENeral housework; good wages. References required. Apply 57 Hazen street. MRS. R. L. JOHNSTON. 1468tf.

WANTED—AT ONCE, CAPABLE GIRL for general housework. No washing. MRS. JAMES PENDER, 22 Queen Square. 1459—tf.

WANTED—A CONTRALTO SINGER FOR City Church Choir. A soloist preferred. Address "CHOIR," Times Office. 1477-10—7

WANTED—COOK AND HOUSEMAID. APply MRS. T. A. RANKINE, 70 Wentworth street. 1474—tf.

WANTED—CAPABLE GIRL FOR GENERal housework. Family of three. Apply evenings MRS. S. H. HAWKER, 40 Summer street. 1459-10-5.

WANTED—AT ONCE FIRST - CLASS pattern maker. Address "BOX 5" Times Office. 1458-10-5.

GIRLS WANTED—APPLY A. & I. ISAACS CIGAR FACTORY. Princess street. 1441-t. f.

WANTED—GIRLS TO SEW BY MACHINE and hand on men's pants; apprentices paid while learning. Also work to be done at home. Apply L. COHEN, 212 Union, entrance on Sydney. 1450-10-3.

WANTED—GOOD GENERAL SERVANT. References required. No washing. Good wages. Apply by letter or telephone. MRS W. J. STARR, Rothesay. 1442-t. f.

EXPERIENCED GIRL WANTED AT PARSONAGE, 51 Queen. Good wages. 1430-90-1

WANTED—GIRL FOR GENERAL HOUSEwork. MRS. W. H. NASE, 80 Main street. 1433-10—1.

WANTED—GIRL FOR GENERAL HOUSE work—2 in family. Apply 73 Sewell street. 1432-10—1.

DOMESTIC HELP WANTED AT 111 Princess street. 23 t. f.

WANTED—GIRL FOR GENERAL HOUSE work. Small family. MRS. GIBBARD, 185 Douglas Avenue. 1427-10—1.

WANTED—AT ONCE, GENERAL GIRL. Apply MRS. GEO. GEROW, 70 Sewell street. 1308—tf.

WANTED—COOK, OR GOOD GENERAL girl. Apply MRS. C. H. LEONARD, 122 Carmarthen street. 1420-9—30.

WANTED—GIRL FOR GENERAL HOUSE work. Apply MRS. J. F. TILTON, 44 King Square (south side.) 1416—tf.

WANTED—FIRST CLASS SERVANT FOR general housework. Highest wages. MRS. CHAS. F. TILTON, Lancaster Heights. 1410—tf.

WANTED—AT ONCE, A VEST MAKER. HORACE C. BROWN, 83 Germain street. 23—tf.

WANTED—CAPABLE GIRL FOR GENeral housework. Good wages. Apply in evening, 155 Wright street. 1413-9—30.

WAITRESSES WANTED—WAGES $12 PER month. BOSTON RESTAURANT, 20 Charlotte street. 1394—tf.

WANTED—GIRL FOR GENERAL HOUSEwork. Apply MRS. E. B. NIXON, 209 Queen street. 1339-t. f.

WANTED—AT ONCE, TWO GIRLS. APply at GLOBE LAUNDRY. 1044—tf

TO LET

Times Wants Cost

For 1 day, 1c. for each word.
" 2 days, 2c. for each word.
" 3 days, 3c. for each word.
" 4 days, or 1 week, 4c. for each word.
" 2 weeks, 8c. for each word.
" 3 weeks or 1 month, 12c. each word.
NOTE that 6 insertions are given at the price of 4; that 4 weeks are given at the price of 3.

TO LET—BRIGHT LOWER FLAT, HOT water heating, open plumbing; electric light. Reduced rent until first of May. Apply 56 Queen. 1492-10—7.

ROOMS TO LET—WITH OR WITHOUT board. MISS NOWLIN, 197 Charlotte street. 1469—tf

TO LET—FLAT OF FIVE ROOMS. ENquiret at 195 DUKE. 1461-10-5.

TO LET—ONE FLAT 99 MAIN STREET; One Store, 109 Main. 1462-t.f.

TO LET—MODERN FLAT IN NEW HOUSE 154 Broad. Ready in few weeks. Seen any time. Enquire on premises. 1455-10-4.

TO LET FROM 1ST. OF NEXT MONTH—Flat five rooms, now occupied by MRS. HAMILTON, Charlotte street (between Princess and Duke street) rental $9.00 per month. Apply to The St. John Real Estate Company. L. P. D. TILLEY, Solicitor. Canada Life Building.

TO LET—FOR THE WINTER, ON KING street east, large furnished room, with board. Suitable for two gentlemen or man and wife. Electric lights, hot and cold water in room. Address "E. B.," Times Office. 1424-10—1

TO LET—MODERN FLAT, 8 ROOMS. APply to 63 Lombard street. 1409-9—30

TO LET—A COZY BACK PARLOR, SUITable for two gentlemen. Apply at 43 SEWELL STREET. 1330-10-12

MISCELLANEOUS

Times Wants Cost

For 1 day, 1c. for each word.
" 2 days, 2c. for each word.
" 3 days, 3c. for each word.
" 4 days, or 1 week, 4c. for each word.
" 2 weeks, 8c. for each word.
" 3 weeks or 1 month, 12c. each word.
NOTE that 6 insertions are given at the price of 4; that 4 weeks are given at the price of 3.

EXPERIENCED MALE STENOGRAPHER, having type-writer, desires work such as quotations, to do home evenings, or could take dictation one hour afternoons, having work next morning. Address "EXPERIENCE," Times Office. 1475-10—1.

STRONG LEADING SOPRANO REQUIRED for a city church. Must be good reader. Address "CANTOR" care of Times Office, stating experience, etc. 1453-10-4.

FOUR OR FIVE GENTLEMEN BOARDERS can be accommodated at 41 Sewell St. Comfortable rooms and good board. Terms reasonable. 23 t. f.

MISS McGRATH—VOCAL AND INSTRUmental Teacher, 40 Wentworth Street. 1378-t. f.

WANTED — IMMEDIATELY, LARGE heated unfurnished room in business building. Address P. O. Box 392 City. 1366—tf.

SCREEN DOORS AT McGRATH'S VARIety and Furniture Stores selling at cash prices. McGRATH'S, 174 and 176 Brussels street.

LOST

LOST—SATURDAY NIGHT BETWEEN Prince William and Wall streets, by way of King and Charlotte, one-half pair of eyeglasses. Finder will confer favor by returning to this office. 1488-10—1.

LOST—SATURDAY NIGHT ON WATERloo, Union, Charlotte or King. Silver Locket, with initial "H." Reward on return to CARVILL HALL. 1493-10—2.

LOST—LATE SATURDAY NIGHT, BY way of Union and Charlotte streets, purse containing small sum of money and latch key. Finder please leave at J. G. LAKE'S, corner Union and St. David streets. 1476-10—2.

LOST—BETWEEN MARKET SQUARE (west end) and N. B. Telephone Office, via Ferry, Lady's Silver Watch, with Brown Leather Fob. Finder please leave at 91 Market Suare, W. E. 1472-9—30.

LOST—BETWEEN DOCK STREET AND the Cathedral, Waterloo street, via King, Charlotte and Union, Gold Watch, owner's name on face. Reward on return to Times Office. 1473-9—30.

Wood's Phosphodine, The Great English Remedy. Tones and invigorates the whole nervous system, makes new Blood in old Veins. Cures Nervous Debility, Mental and Brain Worry, Despondency, Sexual Weakness, Emissions, Spermatorrhœa, and Effects of Abuse or Excesses. Price $1 per box, six for $5. One will please, six will cure. Sold by all druggists or mailed in plain pkg. on receipt of price. New pamphlet mailed free. The Wood Medicine Co. (formerly Windsor) Toronto, Ont.

Pictou Egg Coal,
—AT—
$5.85 Per Ton,
DELIVERED.

in bags and put in the bin is an attractive offer Gibbon & Co. are making on Soft Coal. This price is for cash with order only, as Soft Coal is getting very scarce on account of the Springhill strike.

J. S. GIBBON & CO.
6 1-2 Charlotte Street and Smythe Street.

TWO GREAT BARGAINS
—IN—
UPRIGHT PIANOS.

TWO ELEGANT UPRIGHT PIANOS worth $350.00, HAVE BEEN PLACED IN OUR HANDS FOR IMMEDIATE SALE AT $255.00 CASH.

THE FLOODS COMPANY, Ltd.,
31 and 33 King Street

Those Funny Authors.
By RYAN WALKER.

A PARADOX.

Manager—Has your new play plenty of life in it?

Playwright—Sure. Why eight people are killed in the last two acts.

RIGHT HEAVY.

Novelist—I'm so sleepy I can hardly keep my eyes open, and I must finish this chapter tonight.

His Wife—Wait till I get the butcher's bill; I'm sure that will open your eyes.

GOOD TITLE.

Ruyters Kramp—I'm writing a history of the gas company. Can you suggest a suitable title?

Henry Wise—Yes; "The Charge of the Light Brigade."

The Novelist—Did "opportunity" ever knock upon your door?

The Poet—If it did, it must have been disguised as a wolf.

The Novelist—They say that rag-time songs ruin the voice.

The Musician—Never heard anyone with a voice try to sing one.

ANNOYING RHYMES.

Scribbler—I'm disgusted with poetry.

Spacer—What's the matter?

Scribbler—I started to write a sonnet to my lady's dimple, and the only rhymes I could get were pimple and simple.

HON. JEAN PREVOST LEAVES CABINET

Quebec's Minister of Colonization, Mines and Fisheries Resigns to Fight Libel Suit.

Quebec, Sept. 30—The Hon. Jean Prevost, minister of colonization, mines and fisheries, resigned his portfolio at the meeting of the provincial cabinet held this morning at the parliament buildings under the presidency of the Hon. Mr. Gouin.

It is understood the reason for Mr. Prevost's resignation is that he may meet Baron DeLepine on an equal footing in the forthcoming libel case he has instituted against the editor of the Nationaliste.

Henri Bourassa, M. P., when informed of the news, expressed his surprise at the announcement. "Had Mr. Gouin forced his colleague to resign on his arrival from Europe at the end of the Asselin trial," he remarked, "it might have been accepted as a sign that the premier was in earnest. Coming now, however, after Mr. Gouin has repeatedly declared his colleague blameless and has promised to give an inquiry at the next session, it is not calculated to inspire much confidence in the sincerity of the premier."

ARRESTED A 2 YEAR OLD BOY

ARRESTED A 2 YEAR OLD BOY. Pittsburg, Pa., —George Shaffer, 2 years old, was arrested on a warrant and charged with trespassing. A neighbor swore that george tore up his lawn and flower beds. But the court declined to hear the case. The little son of Mrs. John Cline of Aylmer, Ont., was only a year older than baby Shaffer when his mother noticed that he suffered with severe attacks of Biliousness. She tried everything she could think of but the boy grew steadily worse. "I cannot praise Fruit-tives too highly," writes Mrs. Mrs. Cline, "I have tried so many different kinds of medicine for my son. He has had bilious attacks ever since he was three years old, and since he began to take "Fruit-a-tives" he has been so well."

"Fruit-a-tives" are the ideal medicine for children, as well as grown folk. They are pleasant to take and mild in action—being made of fruit juices and tonics.

50c a box. At all dealers.

THE CROP SITUATION

Hon. L. P. Farris, chief commissioner for agriculture, is at the Royal. He reports that the crops throughout the province have been better this year than for many previous seasons. The weather, however, has been and is so precarious that it will be extremely difficult to save them.

Hon. James Barnes, of Buctouche, who is also at the Royal, says that oats are still green in Kent county. The crops are excellent and the rot has not yet appeared in the potatoes there.

ST. JOHN FIRE ALARM

SOUTH END BOXES.

2 No. 3 Engine House, King Square.
3 No. 3 Engine House, Union street.
4 Corner Sewell and Garden streets.
5 Corner Mill and Union streets.
6 Market Square, Corner Chipman's Hill.
7 Corner North Market Wharf and Nelson street.
8 Corner Mill and Pond streets.
9 Calvin Church, Carleton street.
12 Corner Peters and Waterloo streets.
13 Corner St. Patrick and Union streets.
14 Corner Brussels and Richmond streets.
15 Brussels street, Wilson's Foundry.
16 Corner Brussels and Hanover streets.
17 Corner Brunswick and Erin streets.
18 Corner Union and Carmarthen streets.
19 Corner St. David and Courtenay streets.
21 Waterloo St. opposite Golding street.
22 Corner Germain and King streets.
23 (Private) Manchester, R. A. Ltd.
24 Corner Princess and Charlotte streets.
25 No. 1 Engine House, Charlotte street.
26 City Hall, Prince William street.
27 Breese's Corner, King Square.
28 Corner Duke and Prince Wm. streets.
31 Corner King and Pitt streets.
32 Corner Duke and Sydney streets.
34 Corner Wentworth and Princess streets
35 Queen street, Corner Germain.
36 Corner Queen and Carmarthen streets.
37 Corner St. James and Sydney streets.
38 Carmarthen St. (between Orange and Duke streets)
39 Corner Union and Crown streets.
41 Cor. St. James and Prince Wm. streets
42 Corner Duke and Wentworth streets.
43 Corner Broad and Carmarthen streets.
45 Corner Brittain and Charlotte streets.
46 Corner Pitt and St. James streets.
47 Sydney street (opp. Military Build'gs).
48 Corner Pitt and Sheffield streets.
51 City Road, Christie's Factory.
52 Pond street, near Fleming's Foundry.
53 Exmouth street.
61 Gen'l Public Hospital, Waterloo street.
62 Courtenay Bay Cotton Mill.

NORTH END BOXES.

121 Stetson's Mill, Indiantown.
122 Corner Main and Bridge streets.
123 Car Sheds, Main street.
124 Cor. Adelaide Road and Newman street.
125 Engine House No. 5 Main street.
126 Douglas Avenue (opposite F. Miles')
127 Bentley St. and Douglas Ave
131 Corner Elgin and Victoria streets.
132 Strait Shore, opp. Hamilton's Mill.
134 Strait Shore, Portland Rolling Mills.
135 Cor. Sheriff street and Strait Shore.
142 Cor. Portland and Camden streets.
143 Main street, Police Station.
145 Main street, head of Long Wharf.
154 Paradise Row, opp. Mission Chapel.
231 Engine House No 4, City Road.
232 Cor. Mt. Pleasant and Burpee Avenues.
241 Corner Stanley and Winter streets.
253 Wright street, Schofield's Terrace.
312 Rockland Road, opp. Millidge street.
321 Corner Somerset and Barker streets.
412 Cor. City Road and Meadow street.
421 Marsh Road. Corner Frederick street.

WEST END BOXES.

112 Engine House No. 6, King street.
113 Corner Ludlow and Water streets.
114 Corner King and Market Place.
115 Middle street, Old Fort.
116 Corner Union and Winslow streets.
117 Sand Point
118 Corner Queen and Victoria streets.
119 Corner Lancaster and St. James streets
112 Corner St. John and Watson streets.
213 Corner Winslow and Watson streets.
214 Winter Port Warehouses.
215 C. P. R. Elevator.
221 Princess, near Dekeman's corner.

AMUSEMENTS

FUN! FUN!! FUN!!!

Let No Innocent Man Escape.

At the great MOCK COURT TRIAL, under the auspices of ST. JOHN K. of P. BOSTON '68 CLUB, in OPERA HOUSE, MONDAY EVENING, OCTOBER 7TH.

One of our most respected citizens will be charged with BREACH OF PROMISE. Regular Court Rules. Startling Developments. Ludicrous Situations. Local Hits. An Evening of Refined Fun.

PRICES: 25c., 35c. and 50c.

Tickets on sale at Box Office commencing Friday, 27th.

THE NICKEL
Formerly Keith's Theatre

Great Show Today and Tuesday For Old and Young Alike

Queen Elizabeth's Visit to Warwick Castle
A historical pageant of great spectacular beauty. Over 500 people in the cast.

Roumania--Its People and Soldiers
A charming ten minutes in the land of Queen Carmen Sylva. Very instructive.

The Ghosts' Holiday
How a party of spectres spend the day merry-making. Ghostly trains, automobiles, etc. Extremely clever.

The Baffled Burglar
He struck the wrong house this time. Made to mind the baby.

ILLUSTRATED SONGS:
Is There Any Room in Heaven for a Little Girl Like Me
Sung by Miss Felix.
Bye-Bye Dearie
Sung by Mr. Brown.

POPULAR MUSIC BY ORCHESTRA.
5c. All Over the House.

WEST END NICKEL
COMMENCING MONDAY.
$5.00 in Gold to be given away to the lucky ticket holder to be drawn on Friday night between 7 and 9.30.
A complete change of pictures—six fine subjects.
ILLUSTRATED SONG
By WILLIAM WALLACE.
Matinee Saturday Afternoon.

EDUCATIONAL

PHYSICAL CULTURE AND ELOCUTION Miss Emma I. Heffer and Miss M. Florence Rogers will re-open the Ladies' Gymnasium, Oct. 1st at 107 Prince William street. Miss Rogers will also receive her pupils in Elocution at the same address. Circulars mailed upon request.

Telephone Subscribers

PLEASE ADD TO YOUR DIRECTORIES:

West 174—Carter, W. S., residence, 170 Watson, W. E.
Main 773—Crookshank, Mrs. A. O., residence, 151 Canterbury.
Main 268-11—Johnston, R. L., residence, 57 Hazen.
Main 2033—Morrison, A., residence, 100 Leinster.
West 176-21—Morrison, Rev. J., residence, 204 St. George, W. E.
Main 1125-11—Robinson's Bakery & Confectionery, 173 Union. Number changed from Main 1161 to Main 1125-11.
Main 1161—Robinson's Bakery & Confectionery, 80 City Road. Number changed from Main 1782-41 to Main 1161.
Main 2036—Robertson, J. & Son, Ltd., Wholesale Liquors, 64 Princess.
Main 2037-11—Sheehan, John F., Retail Liquors, 192 Union.
Main 2035—Warwick, Geo. L., residence, 254 Princess.

A. W. McMACKIN, Local Manager.

Sept. 27th, 1907.

REFUSE SUBSTITUTES OR IMITATIONS—GET WHAT YOU ASK FOR.

When you ask your dealer for an advertised article and he tries to sell you a substitute, which he claims is just as good, it's because he makes a larger profit on the substitute. Insist on getting what you ask for.

NEARLY EVERYBODY READS THE TIMES---AND ALL READ THE WANT ADS.

MC2289

POOR DOCUMENT

In the World of Sport

17 INNINGS AND TIED

Detroit and Philadelphia in Great Struggle at Quaker City -- 40,000 People Saw Game.

Philadelphia, Sept. 30—In one of the greatest base ball games ever seen in this city, Detroit and Philadelphia, who are making a great fight for the American League pennant, today played each other to a standstill. The game went seventeen innings, and was called by the umpire because it was too dark to play another. Both teams were worked up to a high pitch and neither side wanted to quit, although the street lamps surrounding the grounds had already been lighted. There being no result, the positions of the teams remained the same, Detroit having a lead of seven points. Each team has seven games on its schedule before the season ends. Had it not been for the fact that two games were to have been played, necessitating an early start, the game could not have gone seventeen innings.

It was a remarkable contest in many ways, and the crowd that saw it was probably the largest that ever witnessed a base ball game in this city. It is estimated that fully 40,000 persons were packed in and outside the grounds. The official paid attendance was 24,172, and several thousand more were admitted on passes or otherwise. Hundreds gained admittance over the fence, the police for a time losing control of the crowd outside. The surrounding houses were crowded to the danger point, the house owners charging from twenty-five cents to $1 for standing room on their roofs.

The multitude within the enclosure was well controlled, except in the fourteenth inning, when First Baseman Rossman, of Detroit, nearly caused a riot. In this inning Davis hit to centrefield, Crawford dropping the ball on the edge of the crowd. Crawford claimed he was interfered with, and the whole Detroit team came in to back up Crawford's claim. In the confusion that followed, Rossman struck Monte Cross, who was coaching. Cross went at Rossman, but the other players interfered and stopped hostilities. The crowd surged on the field, and for a few minutes matters looked dangerous, but the excellent work of the police prevented further disorder, and the crowd fell back. Davis was declared out, and Rossman was put out of the game. Killian took his place.

The honors of the game undoubtedly belong to Donovan who, after being hammered for fourteen hits in seven innings, pulled himself together and the more he pitched the better he seemed to get. In the last ten innings he held the home team to six hits. He only gave three bases on balls in the seventeen innings. Dygert lasted only a little more than one inning, when he was relieved by the famous Waddell. The latter pitched remarkable ball for three innings, striking out six of the first eight men that faced him. The crowd went wild over the performance, but later he weakened and was replaced by Plank in the ninth inning, after Cobb had hit him for a home run, tieing the score. Plank pitched his usual steady game, and was seldom in trouble.

Philadelphia looked like an easy winner up to the seventh inning, when they had a lead of 7 to 1. In the seventh Philadelphia made one, bringing their score to 8. Detroit made four runs on poor fielding, added one in the eights and tied the score in the ninth.

Both teams scored in the eleventh, and from then to the finish neither side could get the extra tally. Each side was dangerous at times, but Donovan and Plank were as steady as a clock. Brilliant plays marked many of the innings, the fielding honors going to Nicholls, who scooped up grounders on the run and shot them over to first in brilliant style.

Score by innings:

		R.	H.	E.
Detroit	0100004120100000 0—9	15	1
Phila.	3020201000100000 0—9	20	6

Batteries—Donovan, Payne and Schmidt; Plank, Waddell, Dygert and Powers and Schreck. Time, 3.50; umpires, O'Loughlin and Connolly.

National League.

At St. Louis—St. Louis, 5; Boston, 1.
At Chicago—Chicago, 6; New York, 0.
At Pittsburg—Philadelphia, 3; Pittsburg, 2.

American League.

At Washington—Washington, 6; Cleveland, 1.
At Boston—Boston, 3; Chicago, 3 (14 innings) darkness.
At New York—St. Louis, 5; New York, 2.

THE TURF

Halifax Races.

Halifax, Sept. 30—The attendance at the exhibition today was 5,115. Baldwin's airship made a very successful flight. He proposes to make a trip down town tomorrow, carrying a message.

Miss Kadmos today won the unfinished 2.25 trot and pace on the exhibition grounds.

Lady Bingen won the 2.13 trot and pace in straight heats, with Ada Mac second and Czarina third.

Marguerite won the 2.40 trot stake, losing the third heat to Dr. Ferron, which took second money, Orphan Girl, third money.

George Cresceus won the two-year-old trot stake, after losing the first heat to Mary O'Neil, the Fredericton colt. Sirban and Meeter were distanced.

HORSE NOTES.

Arion (2.07 3-4) has six new standard performers to his credit this season.

Sonoma Girl starts in a $3000 stake at the Lima (O.) meeting this week.

It looks very much as though The Leading Lady is the star 2-year-old trotter of the year.

Icon (2.11 1-4) by Peter the Great (2.07 1-4), looks like one of the real good trotters of the year. She is driven by the veteran trainer, Peter V. Johnston, who brought out her sire.

Citation's mile in 2.03 3-4 makes her the fastest pacing mare of the year. She is a greatly improved mare over last year, when she made a rather indifferent showing in her races on the grand circuit.

The Boston bred filly, The Leading Lady, has cut her record to 2.16 1-4 and is the fastest of her age this season to date. She will be a hot favorite for the 2-year-old division of the Kentucky Futurity.

Charles Sanders, the owner of the 3-year-old colt Uhlan, that trotted in 3.13 3-4 at the Readville track, pulling extra weight to wagon, says that $5,000 will not buy the son of Bingen.

Just to show that there is no mistake about the fact that the 2.10 trotting stallion has arrived, that good colt Gen. Watts (2.09 1-4) stepped two more miles inside that mark in winning the Horse Review stake at Columbus last week.

The black trotting mare Lotta (2.08 1-2) that has been such a good winner for the Crabtree stable this season, was sired by the pacing stallion Guy Thistle, whose record of 2.18 1-4, was made at Coatsville, Pa., in 1903. Guy Thistle was sired by Thistle (2.13 1-4), son of Sidney, and his dam was Lilian Wilkes (2.17 3-4), by Guy Wilkes (2.15 1-4).

When asked if he would sell the pacer Hedgewood Boy (2.04 1-4), the stallion's owner said that he would, but that the price was $45,000, no more and no less. The chances are that the stallion will remain the property of his present owner, J. A. Crabtree, Hillsboro, Ill., for some time, unless he changes the figures quoted.

NOMINATIONS IN BROCKVILLE

Brockville, Ont., Sept. 30.—(Special)—W. A. Lewis, Liberal, and A. E. Donovan, Conservative, were nominated at Brockville today for the vacancy in the legislature.

NEW HAMMER THROW RECORD

Big Matt McGrath Makes Great Showing at Kansas City.

KANSAS CITY, Mo., Sept. 29, 1907—Matt McGrath broke the world's record with a 16-pound hammer at the playgrounds' meet this afternoon, throwing the weight 164 ft 3 in. from a nine-foot circle. The former record was 164 ft., held by Nicholsen of Scotland. Rose, second, 169 ft.

CURRIES 3, HIGH SCHOOL 3

Boys Play Good Game on Victoria Grounds Yesterday Afternoon.

The Intermediate League.

An exciting game in the intermediate league was played on the Victoria grounds yesterday afternoon between the Currie's and High School, the score standing 3—3. Willis at half played a star game for the High School, and Everett showed up wel for the Currie's. Barry was hurt quite badly in the course of the game, and had to stop playing. The High School team will meet the Rothesays on Wednesday afternoon.

MOUNT A'S PLANS

(Sackville Tribune, Sept. 30.)

The University boys are hard at work on the football fields these days and are hopeful of turning out a team that will fittingly represent Mt. Allison. It may be that the boys will meet St. Joseph's at College Bridge on October 10th and again in Sackville a week later. The trip to Fredericton to meet U. N. B. will be taken about the last of the month. The Acadia team is desirous of playing here on November 8th. Moncton and Mount Allison will also meet this fall.

HALIFAX CITY LEAGUE

The Halifax Football League met last evening. Stanley Bauld, Wanderers, was elected president; E. B. Jonah, Dalhousie, secretary, and P. C. Neville, Crescents, on executive committee.

The schedule is:

Oct. 5—Wanderers v. Dalhousie.
Oct. 12—Dalhousie v. Crescents.
Oct. 19—Crescents v. Wanderers.
Oct. 26—Dalhousie v. Wanderers.
Nov. 2—Crescents v. Dalhousie.
Nov. 9—Crescents v. Wanderers.—Acadian Recorder, Sept. 27th.

ATHLETIC

NEW RUNNER AFTER SHRUBB'S MANTLE.

If ever there comes a worthy successor to the great Alfred Shrubb it should be J. E. Deakin, remarks a writer in the Athletic News, (Manchester). At the South London Harriers sports the Irishman, in the three miles handicap, did the best performance he has ever accomplished. He was at scratch, but at about 2 1-4 miles he headed his field. He covered his first mile in 4 minutes, 35 4-5 seconds, two miles in 9 min. 37 4-5 seconds, and three miles in 14 minutes, 24 4-5 seconds, or only 4 2-5 seconds outside Shrubb's figures for a turf track, accomplished at Horsham on May 21, 1903.

CRICKET

ALL CANADIAN TEAM CHOSEN.

OTTAWA, Sept 28—The Ottawa Cricket Club have arranged to play the following Canadian team against the Marylebone C. C. team here on October 2nd and 3rd; H. Crosbie Baker, H. J. Heygate and H. Winter, Montreal; L. G. Block, W. G. Hookey, and A. McCoffrey, Toronto; H. Ackland, M. G. Bristow, F. L. C. Pereira, W. Montgomery and H. B. McGiverin (Capt.), Ottawa.

THE OAR

ANOTHER SHAKES C. A. A. U.

OTTAWA, Sept. 28—The hardest blow the Canadian Amateur Athletic Union has been struck for months has been delivered by the Canadian Amateur Bowling League, which it was anounced last night, has decided by mail vote to sever its connection with the governing body.

THE RING

BOUTS THIS WEEK.

Tonight—Jimmy Walsh vs. Babe Cullen at the Winnisimmet A. C., Chelsea; Terry Edwards, Joe Wagner and Willie Schumaker in bouts.

Wednesday—Rouse O'Brien vs. Johnny Dwyer at New York; Tommy Quill vs. Ambey McGarrey at New York.

Thursday—Sam Langford vs. Larry Temple at Bridgeport, Ct.; Joe Gregg vs. Charlie Seiger at Brazil, Ind.; bouts at the Broadway A. C. of Philadelphia.

Friday—Unk Russell vs. Tommy Quill at Providence, R. I.; Frank Carsey vs. Jimmy Dunn at New Castle, Pa.; Fred Landers vs. Willie Fitzgerald at Philadelphia.

Saturday—Bouts at the National A. C. of Philadelphia.

RING GOSSIP.

Jimmy Coffroth will match Thomas and Ketchell for the middle of October, and the winner will meet Joe Gans.

Kid Herman intends to return to the ring and has started in training, as he expects a match with McFarland.

Johnny Van Heest, the Wisconsin featherweight, who was at his best in the days of George Dixon, wants to return to the ring. The procession has left Van Heest too far in the rear.

Joe Walcott, the ex-pug., who has been running a poolroom at 312 Cambridge street, west end, Boston, will do so no longer, for the licensing board has revoked his license for allowing minors in the rooms.

Yarmouth (N. S.) steamship Usher, Captain Perry, is at Karson loading for Rotterdam.

The schooner Myrtle Leaf, Captain Flower, which arrived here yesterday from Walton (N. S.), with a load of piling, called in to ship additional crew.

"YOU'RE ALL A PARCEL OF BABIES"

Ald. Hamm Thus Expresses His Opinion of the Board of Safety.

Much of the time of a safety board meeting last evening was taken up over the question of granting new leases. The director reported that a new ambulance wagon would cost $575 in Boston, and a wagon for police patrol and ambulance purposes $625 with 35 per cent duty added. No action was taken.

Two outstanding bills from the firemen's tournament amounting to $64 were ordered paid. Considerable business was transacted, but matters were not at all times taken too seriously which caused Ald. Hamm, in some disgust, to remark at the close that the board was "a parcel of babies."

Charles Miller was appointed to act as appraiser of the Armstrong properties at Greenhead. It was decided to offer a renewal of a lease to Mrs. Bridget Luney at Greenhead for $100.

It was decided to take proceedings to collect $400 rent due on the property of the late Michael Sullivan, near Cushing's mill.

The lease of a house, barn and land on the Bald Hill property was granted to Terence McManus at a rental to be decided by the director. The house stood on part of seventy-five acres, the great portion of which was to be taken over. The entire property had been under lease at $40 a year.

On motion of Ald. Baskin, it was decided to place appraisers on the lot leased to the Rhea estate near the corner of Rodney and Union streets.

Action with regard to a lot near Lancaster street, Carleton, leased to the Bishop of St. John in 1882 at $1 a year and the lease on which expired May 1 last, was deferred for a report from the director. The lot had never been used.

Some discussion followed a request from the director for an order as to what was to be done with the brick chimney at the new defunct North End light station.

It was decided it should remain as at present.

An application from R. Parker Hamm to lease for $75 three lots near Milford (previously under lease to H. H. Mott), and which was referred back for further consideration, was taken up.

After some discussion a motion of Ald. Hamm to grant a lease of the lot on which the house formerly stood for $30 a year was lost.

On motion of Ald. McGowan, the lease of a lot at the extreme end of Queen street was recommended granted to Frederick Lucas at $25 a year.

The question of renewing the lease to Mary A. Power on a lot at the end of Princess street was taken up.

It was decided to put appraisers on the property unless the lessee agree to pay $10 a year.

An application through Barnhill, Ewing & Sanford to rent six or seven acres near the Dunn property, Fairville, was not dealt with, for want of information.

The renewal of a lease on a lot in Brooks ward to Margaret Gallagher at $24 a year was recommended.

The director reported that Quinsler & Co., of Boston, had quoted $575 as the price of an ambulance wagon F. O. B. Boston, and $625 for a combined police patrol and ambulance wagon. The duty was 35 per cent. Consideration was deferred for further information.

Sergeant Hipwell was granted half pay for time absent from duty owing to sickness.

Sergeant Baxter was granted full pay for fourteen days' absence owing to an injury to his knee received while chasing a burglar.

Chief Kerr, of the fire department, asked the board to pay a bill amounting to $37.27 for decorating the engine houses for the recent firemen's tournament. He thanked the members for their attendance in the parade and said he regretted that their expenses had slightly exceeded the amount in hand. They had paid out $2,800 and it would be looked upon as a great favor by the firemen if the council would pay the small amount outstanding.

The director mentioned that $27 was also outstanding for the decorations.

On motion of Ald. Frink both bills were recommended paid.

It was decided on the motion of Ald. Baskin that a number of old buildings in Carleton should be removed at once.

Ald Hamm said he was going to have the question of the lot at Milford for which R. P. Hamm offered $30, and which they voted down, settled one way or the other. He moved that the lot be advertised for sale by auction and sold to the highest bidder.

The director—"You will excuse me, Mr. Alderman, but you can't sell the freehold of Lancaster lands."

Ald. Hamm—"I have been told on high legal authority that we can. Mr. Recorder, what do you say?"

The recorder—"I am not prepared to give an opinion as to the Lancaster lands offhand."

The director—"The chamberlain informs me the city cannot sell the fee in the Lancaster lands."

Ald. Frink—"I move an amendment that the matter be taken up this day six months."

Ald. Hamm, in much disgust—"We've been bucking up against this thing for six months."

Ald. Christie—"It's not fair, Ald. Hamm: it's a shame."

On the amendment being put Ald. Frink, McGowan, Sprague, Kelley and Baskin voted aye; Ald. Hamm, Sproul and Christie, nay.

Ald. Hamm denounced the proceedings as a mean piece of business. "I'll bring it up at the council," he added. "The lot shall be put up to public auction and Mr. Hamm will buy it."

Ald. Christie—"Certainly, Ald. Hamm. It's most unfair."

Ald. Hamm, turning as he left the room—"You're all a parcel of babies." With which sentiment the meeting adjourned.

Norwegian steamer Ring, Captain Jensen, cleared yesterday for Philadelphia. She will bring another load of coal to this port.

Furness line steamship Florence, which sailed from Halifax Friday night for London, took 22,000 barrels of apples.

HAZEN WILL STAY IN PROVINCIAL ARENA

Opposition Leader Denies That He Is to Run for Federal House.

In the Carleton Sentinel of Friday last appeared a statement to the effect that J. D. Hazen, M. P. P., leader of the provincial opposition, had been induced by R. L. Borden to desert the local political arena for federal politics, and a forecast of the changes which might arise from this action of Mr. Hazen was also given. The leader of the opposition, in an interview Monday denied categorically any intention on his part of retiring from the local house or that he had received any overtures from Mr. Borden or any one else to seek the wider field of dominion politics at the present time. He expressed his intention of standing by his party and spoke confidently of being able to defeat the present government at the next general elections. He also outlined several important reforms which a new government, he said, would find necessary to bring into force for the well being of the province.

The paragraph in the Carleton Sentinel was as follows:

It has leaked out that Mr. Borden has induced the leader of the local opposition to agree to desert the uninviting provincial arena when the federal election will be held. Of course the general election for the assembly will come off before the federal fights, and if he should again secure a seat the leadership in the local is to go to Mr. Clarke, of Charlotte, much to the vexation of a couple of small born Carleton county politicians, who in spite of their lack of qualifications, and certain defeat staring them in the face, are indiscreet enough to consider themselves eligible to the plan for Wilmot to step aside in Sunbury-Queens, and Hazen to carry the constituency, if he can. Of course the leadership for the province, which for the want of any candidate of even ordinary attainments, has gone begging since Mr. Foster's forced hegira, is to fall to Mr. Hazen. This is a pretty programme, and well shows the decadence of the once great Conservative party in New Brunswick.

When asked Monday by a Telegraph reporter as to the truth of this statement Mr. Hazen said the paragraph had its origin in the fertile brain of his genial friend, the editor of the Sentinel. "For some time," he continued, "I have observed that my friend has taken a great deal of interest in my movements and long ago announced that I would not again be a candidate for Sunbury county but would lead the ticket in St. John, my place on the ticket in my native county being taken by W. W. Hubbard, the opposition organizer. Now that I have accepted the nomination of the opposition party in Sunbury and announced my intention of again contesting that constituency at the next election, my friend on the Sentinel has once more allowed his imagination to run riot concerning my political movements.

"It is almost unnecessary for me to say that I have not made any agreement with Mr. Borden or anyone else to desert the provincial arena when the federal elections take place. I have had no conversation, correspondence or communication with Mr. Borden on the subject, and he has made no attempt to make an agreement with me to adopt any such course.

"At the present time I have no thought or intention of entering dominion politics. I declined the nomination of the Liberal-Conservative party in Sunbury-Queens in 1900, although strongly urged by the party leaders to accept it, and it is a well known fact that at the bye election in St. John in 1903 and at the general election in 1904 I was strongly urged to be a candidate and by no one more strongly than by my late lamented friend, Dr. Stockton, who consented to accept the nomination only from a sense of public duty.

"I declined the nomination on the occasions I have referred to because I felt that, having accepted the leadership of the opposition party in the house of assembly, it was my duty to continue to lead that party until after the next general election, at least, and because, in my judgment, it would have been unfair to the friends who were giving me their support in the legislature and out of it that I should throw up the leadership and violate the confidence they had so generously reposed in me.

"Having refused these nominations for Ottawa and having stood by the opposition at a time when their prospects were not nearly so bright for success as at present it is scarcely to be believed that I would now abandon my party in the house of assembly and desert my friends at a time when victory is within easy reach.

"The object of the paragraph in the Sentinel and its endorsation by the Sun this morning is to lead the hundreds of Liberals in this province who are dissatisfied with the local government and are prepared to give me their support at the general election to believe that I am simply making use of the local legislature as a stepping stone for preferment in federal politics. Such I can say without reservation is not the case.

"There is plenty of good work to be done in the local legislature. A new government will have great responsibilities resting on it in the way of straightening out the financial position of the province, which today is deplorable, in the enacting of laws for the improvement of our highways and other services and of re-establishing our provincial credit. It would be impossible for me to think of abandoning the local arena for the federal until desirable reforms in these directions were accomplished."

In answer to a question, Mr. Hazen said in conclusion that one of the first acts of an incoming administration should be to have a thorough investigation of the finances of the province by independent chartered accountants, so that the people of the province might know just how affairs stood. This, he added, should be followed by an act vesting in the auditor-general the power to make independent investigations into provincial expenditures and providing that he could be removed from office only by a vote of at least two-thirds of the members of the house of assembly. This would make him an independent official instead of a mere servant of the executive, as at present.

Another act which Mr. Hazen considered should be repealed was the present highway act which he said had been in operation for three years and had resulted in giving the province worse roads than at any previous time during the last quarter of a century.

Pain anywhere, pain in the head, painful periods, Neuralgia, toothache, all pains can be promptly stopped by a thoroughly safe little Pink Candy Tablet, known by Druggists everywhere as Dr. Shoop's Headache Tablets. Pain simply means congestion—undue blood pressure at the point where pain exists. Dr. Shoop's Headache Tablets quickly equalize this unnatural blood pressure, and pain immediately departs. Write Dr. Shoop, Racine, Wis., and get a free trial package. Large box 25 cts. Sold by all druggists.

ARCHBISHOP McCARTHY AT ST. JOSEPH'S

College Bridge, N. B., Sept. 30.—Archbishop McCarthy, of Halifax, accompanied by Father Hamilton, rector of St. Mary's, and Father Myhan, of Amherst (N. S.), were the guests of the faculty and the students of St. Joseph's College today. The distinguished visitors arrived by the afternoon express from Halifax and they spent the afternoon in visiting the college and surroundings. In the evening they were tendered a reception in Lefebre Memorial Hall, at which were present the students, the faculty and many outsiders. Addresses were read in French and English by Francis Bourgeouis, the president of St. John the Baptist Society, and Louis McDonald, president of St. Patrick's Society.

His grace replied eloquently in both English and French, expressing his great pleasure at being able for the first time to visit the college and congratulating the faculty and students on the excellence of everything they had seen.

Fathers Hamilton and Myhan also made brief addresses.

The substance of the students' English address was as follows:

"May it please Your Grace. Throughout the course of our scholastic year we students are from time to time called apart from our daily routine to celebrate some festive day to pay honor to some man distinguished for word and work. It was, then, with gladsome expectation we heard the announcement of your intended visit. And now that the moment of joyous realization is upon us, we must, perforce, confess how feeble are words to express our gratitude nor this your gracious condescension. Your presence at St. Joseph's is for us an honor unalloyed. We realize the sacrifice it has entailed upon your precious time. Privileged we consequently consider ourselves in being able under such circumstances to see in our college home the distinguished metropolitan of these fair maritime provinces.

Need we say, your grace, that you are welcome? We should deem the word as but the superfluous symbol of a feeling that ever dominates the Catholic heart toward God's appointed ministers. The glory of the Catholic church is her zealous hierarchy, her bulwark is her devoted laity, her pride is her institutions, her hope is her young men and women. The two former are possible only through the two latter, therefore do we find the hierarchy and the laity uniting to realize the Christian ideal in unanimation. Scoffers may rail as they will. The partisans of a purely secular education may cling to their effete ideals, philosophers may seek to inculcate their principles, false in the premises, but the inevitable conclusion of all right thinking people is that the Christian home and the Christian school are the only solid basis of society. The protection of the one, and the sanctification of the other is preeminently the work of men of such exalted rank as is your grace, and for this reason, too, are we rejoiced to greet you here tonight that you may judge for yourself in how much this ideal is being realized in our behalf.

The trials, the sorrows of the saintly founders of our college have not been in vain. The bar, the bench, the busy marts of commerce, the cloister's peaceful solitude, the priesthood, the episcopacy all bear evidence of fortunate indeed are we thus to be placed under the aegis of the Holy Cross, for has not "The Sign of the Cross cast more men in heroic mold than the glitter of crown or coronet?"

In your grace we therefore know St. Joseph's has a champion of the ideals for which she stands, the training of future citizens loyal to religion and to country, consequently we are impatient to hear from your lips a message of advice and encouragement, a message of love and benediction. And though words fitting to honor your many virtues, as prelate and as man, or adequate to express our grateful appreciation of your visit, fail to spring spontaneously to our lips, still, be assured that our hearts are one in wishing you long life to guide the destinies of your flock and for your reward a crown of immortal glory.

Permit us, your grace, to extend a word of greeting to the reverend gentlemen who accompany you. The one our near and worthy neighbor, the other an honored alumnus. Father Hamilton, thirty years have swiftly sped away since you were enrolled among the sons of St. Joseph's; and today you stand amazed at the changes time has wrought. The old familiar faces are gone forever, but thanks to their spirit that still abides, you find yourself at home.

The Students of St. Joseph's College.

MILK MEN AND THE BOARD OF HEALTH

It is probable that the board of health will in a few days take action against the milk dealers to compel them to undertake the cleansing of their cans. Some time ago, when it was found that the board could not undertake the work, some doubt existed as to the legal power to compel the dealers to do it. The matter was left with Col. J. R. Armstrong who recently submitted to Secretary Burns a written opinion in favor of the position of the board.

Considering the fact that it is now nearly six weeks since the secretary, T. M. Burns, notified the dealers that they would be called upon to cleanse the cans and that they have not seen fit to reply to the letter, it is felt by the board that something will have to be done. The chairman, Thomas Gorman, said that the course pursued will probably be that the inspector of the board will go to the depot and if he finds the cans in an unfit condition they will not be allowed to be sent out of the city.

SHE PATIENTLY BORE DISGRACE

A Sad letter from a lady whose Husband was Dissipated.

How She Cured Him with a Secret Remedy.

"I had for years patiently borne the disgrace, suffering, misery and privations due to my husband's drinking habits. Hearing of your marvellous remedy for the cure of drunkenness, which I could give my husband secretly, I decided to try it. I procured a package and mixed it in his food and coffee, and, as the remedy was odorless and tasteless, he did not know what it was that so quickly relieved his craving for liquor. He soon began to pick up flesh, his appetite for solid food returned, he stuck to his work regularly, and we now have a happy home. After he was completely cured I told him what I had done, when he acknowledged that it had been his saving, as he had not the resolution to break off of his own accord. I hereby advise all women afflicted as I was to give your remedy a trial." 98

Free Sample and pamphlet giving full particulars, testimonials and price sent in plain sealed envelope. Correspondence sacredly confidential. Enclose stamp for reply. Address The Samaria Remedy Co., 36 Jordan street, Toronto, Canada.

Also for sale by Chas. R. Wasson, Druggist, 100 King Street.

FOUR, FIVE, SIX!

Counting's just began, my friend, and your counting's not to end, 'till you've counted friends of friends.

That's the only way to find out the many lovers of *Scotch Zest Bread.*

Let your friend's friend tell your friend, then your friend tell you; in that way you'll get the number who eat *Scotch Zest Bread.*

At the same time don't forget to ask them why they eat *Scotch Zest Bread.*

Invariably the answer'll come back "Because most economical through moistness, best in flavor, never varies."

UNION BAKERY,

GEO. J. SMITH, Prop,

122 Charlotte Street.

TIMES DAILY PUZZLE PICTURE

October 1, 1891 — Sixteen years ago to day a plot to assassinate Emperor Francis Joseph of Austria miscarried.

Find the Emperor.

ANSWER TO YESTERDAY'S PUZZLE.

Left side down—in foliage.

CHEAPEST STOVE STORE IN THE CITY.

Model Art Range, No. 8, 6 holes, high shelf, and, water front $18.00
Magic Art Range, No. 8, 6 holes, high shelf, full nickel plate, ...$20.00
A complete line of second hand stoves, as good as new.

M. J. SLINEY, Cor. Waterloo and Paddock Sts.

'Phone 1780.

CANADIAN PACIFIC

MONTREAL

EXCURSIONS

Via the Canadian Pacific Short Line
Going Sept. 30, Oct. 1 and 2
Good for return Oct. 17

$11.00 From St. John To Montreal and Return

SPECIAL LOW RATES
Second Class
To British Columbia and Pacific Coast Points
Now on sale.

PORTLAND and BOSTON

EXCURSIONS

Via THE ALL RAIL LINE.

GOING	RETURNING
Sept. 16th to Oct. 16th	30 Days from date of issue

FROM ST. JOHN

To Portland and Return.. .. ..$ 8.50
Boston and Return.... .. .. 10.50
Equally low rates from other points
Tickets issued from St. John, Fredericton, McAdam, St. Stephen, St. Andrews, and intermediate stations, and from all stations on the Intercolonial, Prince Edward Island and Dominion Atlantic Railways.

HOMESEEKERS EXCURSIONS

Additional dates: October 9 and 23.
For full particulars apply to W. H. C. Mackay, St. John, N. B., or write to W. B. Howard, D.P.A., C.P.R., St. John N.B.
Train service in suburban territory between St. John and Welsford will be withdrawn Sept. 23.

STEAMERS

C.P.R. ATLANTIC STEAMSHIPS

"ROYAL MAIL" EMPRESSES

Montreal, Quebec and Liverpool Service

EMPRESS IRELAND... .. ..Oct. 4
LAKE ERIE.... .. ..Oct. 12
EMPRESS BRITAIN.... .. ..Oct. 18

REDUCTION IN RATES.

S. S. LAKE CHAMPLAIN and LAKE ERIE carry one class of Cabin Passengers (2nd Class) to whom is given accommodation situated in best part of Steamer. $40.00 and $42.50.

First Cabin—EMPRESS Boats, $55.00 and upwards. LAKE MANITOBA, $45.00 and upwards.

Second Cabin—$35.00, $42.50 and $45.00.

Third Cabin—$27.50 and $28.75 to Liverpool.

To London

**MOUNT TEMPLE.. .. ..Oct. 20
*LAKE MICHIGAN.. .. ..Nov. 3

*Carrying 3rd Class only. **Carrying 3rd class; also limited number Second.

To Antwerp EMPRESSES $29.75
Other Boats.. .. ..28.50

W. B. HOWARD, District Pass. Agent, St. John, N. B.

HOTELS

ROYAL HOTEL,
41, 43 and 45 King Street,
St. John, N. B.
Raymond & Doherty, Props.
W. E. RAYMOND. H. A. DOHERTY.

VICTORIA HOTEL,
King Street, St. John, N. B.
Electric Elevator and all Latest and Modern Improvements.
D. W. McCORMICK, Proprietor

The DUFFERIN,
Foster, Bond & Co.
King Square, St. John, N. B.
JOHN H. BOND, - - Manager.

Clifton House,
74 Princess Street and 141 and 143 Germain Street, St. John, N. B.
W. ALLAN BLACK, Proprietor.

DO YOU BOARD?

NEW VICTORIA HOTEL—AN IDEAL Home for the winter. Warm, well furnished rooms; good attendance; good table; home-like in all respects. Terms very moderate for service rendered.

248, 258 Prince Wm. St., St. John, N. B.
J. L. McCOSKERY - - - PROPRIETOR.

COAL

Good Dry HARD and SOFT WOOD Cheap.
BEST QUALITIES OF SCOTCH AND AMERICAN ANTHRACITE
Phone Main 1116 GEO. DICK,
46 Brittain Street. Foot of Germain Street.

BRIDAL ROSES

For June Weddings. Bridal Bouquets made in the latest and most artistic styles, Dahlia roots and all kinds of bedding-out Plants; also Plant Food.
H. S. CRUIKSHANK.
Store-159 Union street.
Conservatories -- Lancaster, opposite Cedar Hill Cemetary.

Classified Advts. Pay

MC2289

POOR DOCUMENT

Style Masterpieces in Ladies' Coats.

A Large Collection of the World's Leading Styles.

A radical change has taken place since last season in the colorings. Rich dark shades in subdued stripes and plaids are the proper thing in Tweed Coats, Blacks will be in great demand, and longer lengths will be eminently correct. Our prices:

$5.00 to $35.00.

DOWLING BROTHERS,

95 and 101 King Street.

COADY'S

Shoe Store,
61 Charlotte Street,

Controls for the Province of New Brunswick the exclusive sale of the world-renowned

Regal Shoes

For Men and Women.

The first shipment of the advance Fall styles has arrived. The showing is handsome and varied—and will delight all who set eyes upon them. Regal styles have always been the newest and handsomest shown anywhere—and this Fall's stock is no exception to that rule.

Men's: $5, $5.25, $5.50.
Women's: $4.50, $5.00.

REGAL SHOE STORE.

Warm Underwear

—FOR—

MEN, WOMEN AND CHILDREN.

With the first tinge of cool weather comes this opportunity to provide warm and comfortable underwear for winter. The shelves in this department are loaded with the greatest variety of underwear we've ever shown. They are there for you to choose from at a good saving, as we are selling them at prices you'll seldom see equalled.

WOMEN'S UNDERVESTS, 25, 30, 40, 50, 60, 75, $1.00 each.
UNDERDRAWERS, 25, 30, 40, 50, 60, 70c. $1.00 pair.
COMBINATION SUITS, $1.35 each.
KNIT CORSET COVERS, 25, 35c. each.
WHITE SHAKER CORSET COVERS, 22, 25, 35c. each.
SHAKER NIGHT DRESSES, 75c, $1.10 $1.35, $1.45, $1.65 each.
CHILDREN'S SHIRTS AND DRAWERS, 20 to 65c. a garment.

NAZERETH WAISTS (all sizes) 25c.
MEN' FLEECE LINED SHIRTS AND DRAWERS, 50c. garment.
MEN'S WOOL SHIRTS AND DRAWERS, 50c. to $1.45 a garment.
STANFIELD'S SHIRTS AND DRAWERS, $1.10 to $1.45 a garment.
BOYS' FLEECE LINED SHIRTS AND DRAWERS, 25c. to 50c. garment.
BOYS' WOOL SHIRTS AND DRAWERS, 25 to 75c. a garment.

S. W. McMACKIN,

335 MAIN STREET. 'Phone Main 600.

"Fur Talk."

Ladies and Gentlemen, we call your attention to our elegantly tailored, Fur-Lined Coats.

Our styles for this season embrace every new and fashionable idea.

We manufacture, ourselves, and this means better material and finer tailoring.

Shells made from fine French and English Broadcloths, in Black and Colors.

Linings in Squirrel, Mink and Muskrat. Collars in Sable, Persian Lamb Lynx, Mink and Fox.

CATALOGUES SENT TO ANY ADDRESS.

ANDERSON & CO., 55 Charlotte Street.

JUST RECEIVED

Magnum Bonum Plums

Lombard Plums,

Fresh, Firm Fruit

F. E. WILLIAMS CO., Ltd

Princess Street.

'Phone 543.

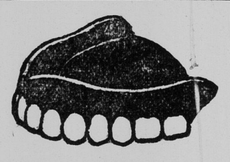

$5.00.

BEST VALUE EVER OFFERED.

We Make the Best $5.00 Gold Crown in the City.

Teeth without Plates	$5.00
Gold Filling from	1.00
Silver and other Filling from	50c.
Teeth Extracted Without Pain	15c.
Consultation	FREE.

THE FAMOUS HALE METHOD.

Boston Dental Parlors.

THIS EVENING

Public Missionary Meeting in Trinity school room.

Dr. G. U. Hay will lecture on Mushrooms, at the regular monthly meeting of the Natural History Society, in their building, Union street.

Motion Pictures, Illustrated Songs and a good orchestra at the Nickel.

West End Nickel.

Moving Pictures and Illustrated Songs at the Cedar.

THE ADVANCE IN PRICE OF MILK

Information From Different Points Shows Great Diversity

MONTREAL, Sept. 30—That the price of milk will be increased shortly seems almost certain, but the position taken up by the purveyors in different places is considered surprising. Montreal dealers threaten to raise the price to ten cents per quart, effective on October 1, and Winnipeg and Kingston are said to be following suit. In Toronto, where the dealer can purchase milk for 20 cents per gallon, as against the enhanced price of 22 cents charged to Montreal, an exchange says the consumer will pay nine cents per quart after Nov. 1.

Ottawa is so far the paradise of those who exist on a milk diet. Seven cents a quart is all that is charged, and although it is reported that the price is certain to be raised, yet it is not expected to go beyond eight cents. The producers appointed a committee to ask the Ottawa Dairy Company for an increase making their priice 20 cents per gallon. This was refused, on the present seven-cent basis charged to consumers.

"But, if Ottawa can supply milk costing the purveyor 20 cents a gallon for eight cents, why must Toronto charge nine cents and Montreal ten cents?" is the question asked.

Prices will also rule higher in the United States, says the New York World. The Sheffield Farms Company will raise their price from eight to nine cents on Oct. 1. The Borden Company and the Mutual, the other two big milk supply concerns, have not yet decided upon an advance.

The reason in the advance in price seems to be the same in the United States as in the dominion, namely, the great increase in the price of feed, horses and wages.

The following despatches from Ontario towns add interest to the story from the Montrealers' standpoint:

BERLIN, Sept. 30—Milk six cents per quart, in bulk or bottles. No raise in sight.

BELLLEVILLE, Sept. 30—Retail price of milk here is six cents per quart. Wholesale price is four cents.

GUELPH, Sept. 30—Milk here is seven cents per quart; same price in bottles.

BRANTFORD, Sept. 30—Retail price of milk here is six cents per quart. Only one company sells in bottles, but bottled milk is same price. Owing to recent advance made by producers there may be an increase in retail rates to seven cents.

KINGSTON, Sept. 30—Milk is retailed at six cents per quart, but it is likely to advance. In quantities of over six quarts, five cents per quart is charged. Dealers are buying milk from shippers at $1.50 per hundred pounds, or ten gallons.

IN JUSTICE TO SERGT. ROSS

An item which appeared in last evening's papers stating that a Mrs. Thomas Macaulay, of King street, west end, had complained at the police court that Police Sergeant Ross, of the western division, had called at her house and insulted her, requires some explanation. Sergeant Ross says he had received several complaints from neighbors of Mrs. Macaulay to the effect that she had annoyed them and she was informer that if the annoyance complained of was not stopped an information would be laid against her. Rather than see Mrs. Macaulay arrested, Sergeant Ross called at her house to caution her. He told her of the complaints, whereupon he says she ordered him out of the house and threatened him. He denies that he insulted her, and says that her statement to that effect is without foundation.

The genial west end sergeant feels his position rather keenly, as he has been 30 years on the police force and never had a black mark against him.

FLOUR AND FEED

The flour and feed market is now very firm.

The price of bran and middlings has been advanced $2 per ton during the past few days, and further advances are expected.

Bran is now quoted at $26 to $27, and middlings from $29 to $31. Flour is in good demand, but no advances have been made for several days.

Clarence Ward, the mayor's clerk, returned home yesterday after a very enjoyable vacation trip to West Quaco. Although Mr. Ward did not have the best of weather he feels greatly rested after his visit to his old home.

THE CONDITION OF THE CANNERIES

Not as Represented by Recent Published Reports---Report of a Visit.

The leading article in last week's issue of the Canadian Grocer deals with the Niagara canneries, which its representative visited after the recent sensational report had been published with reference to the cleanliness of the canneries. The Grocer's representative reports that the general conditions in the factories are good, and methods strive toward cleanliness. The only difficult matter seems to be that of the housing of the employes. At the offices of the Canadian Canners he was given letters to the managers of all their factories and was afforded every facility to see how the operations were carried on.

We quote a few paragraphs which will tend to remove the misapprehension caused by the inspector's report before referred to:—

"Two or three facts which bear importantly on the matter should be mentioned at the outset.

"Dr. Hodgett's report was not based, as many seemed to think, on any visit made this year. His visit was made last fall and the report written shortly afterward, but through delay in passing the house and further delay in passing through the printer's hands, it was not issued until recently, when it was embodied in the Sanitary Journal for 1906. The report, then, has no direct bearing on conditions as they exist this year.

"Again, Dr. Hodgett told The Grocer representative that he had visited only the canneries at St. Catherines. Thus, his report, including the Niagara district, is based on conditions found in one town only. There are fourteen canneries in the Niagara district, only five of which are in St. Catherines. Furthermore, one of the factories which Dr. Hodgett visited and which local parties admit to have been in the least desirable condition, is entirely closed this year.

"After all the public need not be much alarmed. The general conclusion one comes to after a visit to these canneries is that the food put up there is just as pure and just as sanitary methods are in force in its preparation as in a first-class hotel or restaurant kitchen. With the factories, on the whole, not much fault can be found. Most of them, considering the character of the work done, are in surprisingly clean condition. They show evidence of frequent flushings and scrubbings, and it seems that a good deal of trouble is being taken to keep them in a condition compatible with the industry."

PERSONALS

Mrs. Norman Guthrie is expecting her younger sister, Miss Leslie Smith, of St. John, N. B., on Thursday next. Miss Smith, who will spend the greater part of the winter in Ottawa, expects to go up to London, Ont., at the end of October to be one of the bridesmaids at the wedding of Miss Marjorie Gibbons.—Ottawa Citizen.

The engagement is announced of Miss Eva E. Wade, eldest daughter of Mrs. E. A. Davis, to Ernest R. Spragg, of St. John N. B. The marriage will take place in December.—Montreal Star.

Miss Annie Mabee and Miss Ida Stevens are visiting Mrs. Frederick Young, Bangor, Me.

Mrs. George Porter and Miss Fannie Cairns left on the Prince Rupert yesterday for a trip to Halifax.

Miss Nellie McGrath left this morning for a visit to Boston accompanied by Miss Blanchard.

Premier Robinson, Hon. Messrs. LaBillois, Ferris, Jones and Barnes are at the Royal. They will go to Fredericton today for a meeting of the government.

Miss Lily Wood, of Thorne avenue, has returned from Bamesville after a visit of two weeks.

Mrs. Walter Stone and Mrs. John Price, of North End, returned to this city Saturday, after a three months' visit to Boston.

Mr. and Mrs. A. O. Skinner and Miss Skinner have gone to Boston.

W. J. Fitzpatrick, of the inland revenue department, this city, and his wife have been spending a vacation at Souris, St. Peter's Bay, Morrell and Charlottetown (P. E. I.) and have returned home after a very pleasant trip.

Miss Lily Woods, of Thorne avenue, has returned from Barnesville, after a visit of two weeks.

H. M. WHITNEY WON OUT

(Montreal Witness.)

Henry M. Whitney, of Boston, who was the founder of the Dominion Coal and the Dominion Iron and Steel Companies, and who is one of the directors of the steel corporation, is receiving the hearty congratulations of his Montreal friends on his first victory won at Boston towards securing the Democratic nomination for Governor of Massachusetts. A despatch received in the city states that Mr. Whitney swept Boston for the Democratic gubernatorial nomination at the joint primaries by more than three to one, according to the estimates of some of the city's most conservative Democratic leaders. General Bartlett's campaign workers early realized that they were facing the inevitable.

BUSTER AND TIGE.

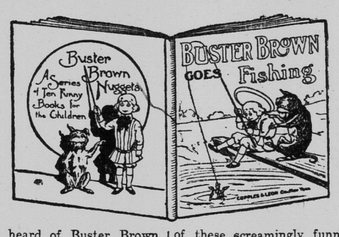

Who has not heard of Buster Brown, the funny little fellow, who has made millions of grown-ups the world over laugh as they have not laughed since they themselves were funny little fellows or girls.

Buster—the pet of every child in the country who has ever met him, and few, indeed, are those who have not..

An acquaintance with Buster and Tige furnishes a better specific for the blues than anything contained between the two covers of the Pharmacopocia.

Times readers are to have an opportunity of forming this acquaintance for Buster, Tige and Mary Jane are now in the city.

They are to be found in the beautifully illustrated pages of a series of eight charming books which the Evening Times will present free to all readers of this paper. These books are easy to obtain. All that is necessary is to bring or send to the Evening Times office 50 cents for subscription to the Times and one of the books is yours for the asking.

Every time you bring fifty cents to the office you carry away with you one of these screamingly funny books.

50 cents gets one.

$1 gets two.

$1.50 gets three, and so on until you have obtained the set.

There is just one other condition. This money must be brought or sent to the office. Not given to a collector. Buster has a distinct aversion to collectors, and will not go to any subscriber who gives his money to one.

Country subscribers who want to continue reading St. John's best evening paper and also introduce the funniest known boy into their family can send their money by mail. Buster is not prejudiced against the post office department.

Many readers have already made Buster's acquaintance, and they will be interested in his new line of stunts.

These Buster Brown books, which are nicely bound, beautifully illustrated, and have a richly illuminated cover in colors will be given only to subscribers to The Evening Times. If you are not a subscriber you can have the Times delivered anywhere in St. John, Carleton, Fairville, or Milford at 25c. per month.

MACAULAY BROS. & CO.

High-Class Trimmed Millinery.

Hats, Bonnets and Toques.

All New Creations at Very Moderate Prices.

Our stock, all imported during the past month, has met with approval of the public. Every Novelty of the Season in Feathers, Flowers, Birds, Bands, and a Grand Collection of POPULAR SHAPES IN FELT UNTRIMMED HATS.

MACAULAY BROS. & CO.

Fall Overcoats For Men

—AT SPECIAL PRICES—

$7.80, $9.80 and $11.80.

TOPPERS, IN ALL THE NEW FALL SHADES.

American Clothing House,

11 to 15 Charlotte Street, St. John, N. B.

—Special Prices For a Few Days on—

Shaker Flannel Blankets

IN WHITE AND GREY.

10-4 BLANKET AT	- - -	$1.80 PAIR.
11-4 BLANKET AT	- - -	1.35 PAIR.
12-4 BLANKET AT	- - -	1.75 PAIR.

Nice, Soft, Smooth Finish, With Either Pink or Blue Borders, Good Full Sizes.

ROBERT STRAIN & CO., 27 and 29 Charlotte St.

—NEW—

Patina Ware Ornaments

In a Fine Soft Ivory Finish.

Suitable for WEDDING GIFTS,

AT PRICES FROM

$2.25 to $8.00 Each.

W. H. HAYWARD CO.,

LIMITED,

85, 87, 89, 91, 93 Princess St.

FOOTBALLS

The Football Season is now here and finds us supplied with balls of all kinds including . . .

Spalding's J5, D and M

THORNE'S SPECIAL,

Prices, $1.25 to $6.00

SHIN GUARDS,

50c. to $1.50

W. H. THORNE & CO., Limited,

Market Square, St. John, N. B.

NEW DRESS ACCESSORIES.

—TRANS-ATLANTIC NOVELTIES.—

A BEWILDERMENT OF EXQUISITE GARNITURES FOR COSTUMES AND DRESSES SUITED TO FALL AND WINTER.

Dress Trimmings,

Introducing the new Japanese Embroidered Galons, beautifully worked with silk and gold thread on Jap Silk. One of the season's most striking features.

Rich Supply of New Laces,

including Clunys, Valenciennes, Baby Irish, Guipure, Princess and all the real hand-made qualities and patterns.

New Dress Nets,

from 42 to 46 inches wide.. White, Paris and Black. New Embroidered Nets for Waist Fronts, also Chiffon-Embroidered Allovers, in White Cream and Black.

New Chiffon Robes,

Semi-made. These are undoubtedly the latest Paris fad. We have them in White, Sky and Black. Prices $18.50, $20.50, $21.00 and $35.50. Ask to see them.

New Veilings.

A most comprehensive supply in all the modish patterns, including the large Paris Spot. Motor Veils with patent ring attachment.

Bretonne Nets, Point d'Esprit and Brussels Nets.

(LACE AND TRIMMINGS DEPARTMENT.—Main Store.)

MANCHESTER ROBERTSON ALLISON, Ltd.