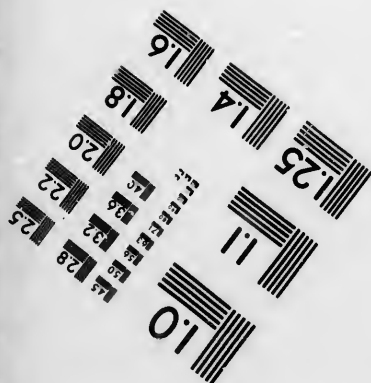
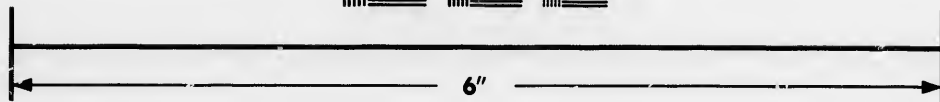
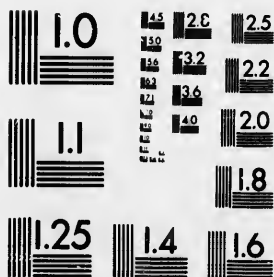

**IMAGE EVALUATION  
TEST TARGET (MT-3)**



**Photographic  
Sciences  
Corporation**

23 WEST MAIN STREET  
WEBSTER, N.Y. 14580  
(716) 872-4503

**CIHM/ICMH  
Microfiche  
Series.**

**CIHM/ICMH  
Collection de  
microfiches.**



**Canadian Institute for Historical Microreproductions / Institut canadien de microreproductions historiques**

**© 1987**

Technical and Bibliographic Notes/Notes techniques et bibliographiques

The Institut has attempted to obtain the best original copy available for filming. Features of this copy which may be bibliographically unique, which may alter any of the images in the reproduction, or which may significantly change the usual method of filming, are checked below.

L'Institut a microfilmé le meilleur exemplaire qu'il lui a été possible de se procurer. Les détails de cet exemplaire qui sont peut-être uniques du point de vue bibliographique, qui peuvent modifier une image reproduite, ou qui peuvent exiger une modification dans la méthode normale de filmage sont indiqués ci-dessous.

- |   |   |
|---|---|
| <input type="checkbox"/> Coloured covers/<br>Couverture de couleur  | <input type="checkbox"/> Coloured pages/<br>Pages de couleur  |
| <input type="checkbox"/> Covers damaged/<br>Couverture endommagée   | <input type="checkbox"/> Pages damaged/<br>Pages endommagées  |
| <input type="checkbox"/> Covers restored and/or laminated/<br>Couverture restaurée et/ou pelliculée   | <input type="checkbox"/> Pages restored and/or laminated/<br>Pages restaurées et/ou pelliculées   |
| <input type="checkbox"/> Cover title missing/<br>Le titre de couverture manque  | <input checked="" type="checkbox"/> Pages discoloured, stained or foxed/<br>Pages décolorées, tachetées ou piquées  |
| <input type="checkbox"/> Coloured maps/<br>Cartes géographiques en couleur  | <input type="checkbox"/> Pages detached/<br>Pages détachées   |
| <input type="checkbox"/> Coloured ink (i.e. other than blue or black)/<br>Encre de couleur (i.e. autre que bleue ou noire)  | <input checked="" type="checkbox"/> Showthrough/<br>Transparence  |
| <input type="checkbox"/> Coloured plates and/or illustrations/<br>Planches et/ou illustrations en couleur   | <input type="checkbox"/> Quality of print varies/<br>Qualité inégale de l'impression  |
| <input type="checkbox"/> Bound with other material/<br>Relié avec d'autres documents  | <input type="checkbox"/> Includes supplementary material/<br>Comprend du matériel supplémentaire  |
| <input type="checkbox"/> Tight binding may cause shadows or distortion along interior margin/<br>La reliure serrée peut causer de l'ombre ou de la distorsion le long de la marge intérieure  | <input type="checkbox"/> Only edition available/<br>Seule édition disponible  |
| <input type="checkbox"/> Blank leaves added during restoration may appear within the text. Whenever possible, these have been omitted from filming/<br>Il se peut que certaines pages blanches ajoutées lors d'une restauration apparaissent dans le texte, mais, lorsque cela était possible, ces pages n'ont pas été filmées. | <input type="checkbox"/> Pages wholly or partially obscured by errata slips, tissues, etc., have been refilmed to ensure the best possible image/<br>Les pages totalement ou partiellement obscurcies par un feuillet d'errata, une pelure, etc., ont été filmées à nouveau de façon à obtenir la meilleure image possible. |
| <input type="checkbox"/> Additional comments:/<br>Commentaires supplémentaires:   |   |

This item is filmed at the reduction ratio checked below/  
Ce document est filmé au taux de réduction indiqué ci-dessous.

10X	14X	18X	22X	26X	30X
<input type="checkbox"/>	<input type="checkbox"/>	<input checked="" type="checkbox"/>	<input type="checkbox"/>	<input type="checkbox"/>	<input type="checkbox"/>
12X	16X	20X	24X	28X	32X

The copy filmed here has been reproduced thanks to the generosity of:

Archives of Ontario  
Toronto

The images appearing here are the best quality possible considering the condition and legibility of the original copy and in keeping with the filming contract specifications.

Original copies in printed paper covers are filmed beginning with the front cover and ending on the last page with a printed or illustrated impression, or the back cover when appropriate. All other original copies are filmed beginning on the first page with a printed or illustrated impression, and ending on the last page with a printed or illustrated impression.

The last recorded frame on each microfiche shell contain the symbol  $\rightarrow$  (meaning "CONTINUED"), or the symbol  $\nabla$  (meaning "END"), whichever applies.

Maps, plates, charts, etc., may be filmed at different reduction ratios. Those too large to be entirely included in one exposure are filmed beginning in the upper left hand corner, left to right and top to bottom, as many frames as required. The following diagrams illustrate the method:

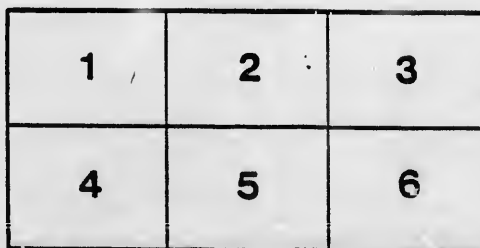
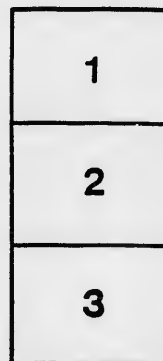

L'exemplaire filmé fut reproduit grâce à la générosité de:

Archives of Ontario  
Toronto

Les images suivantes ont été reproduites avec le plus grand soin, compte tenu de la condition et de la netteté de l'exemplaire filmé, et en conformité avec les conditions du contrat de filmage.

Les exemplaires originaux dont la couverture en papier est imprimée sont filmés en commençant par le premier plat et en terminant soit par la dernière page qui comporte une empreinte d'impression ou d'illustration, soit par le second plat, selon le cas. Tous les autres exemplaires originaux sont filmés en commençant par la première page qui comporte une empreinte d'impression ou d'illustration et en terminant par la dernière page qui comporte une telle empreinte.

Un des symboles suivants apparaîtra sur la dernière image de chaque microfiche, selon le cas: le symbole  $\rightarrow$  signifie "A SUIVRE", le symbole  $\nabla$  signifie "FIN".

Les cartes, planches, tableaux, etc., peuvent être filmés à des taux de réduction différents. Lorsque le document est trop grand pour être reproduit en un seul cliché, il est filmé à partir de l'angle supérieur gauche, de gauche à droite, et de haut en bas, en prenant le nombre d'images nécessaire. Les diagrammes suivants illustrent la méthode.

# VOTER'S LIST,

—1889—

## MUNICIPALITY

—OF THE TOWNSHIP OF—

# SNOWDON

The attention of parties receiving these lists is respectfully directed to page 5, Chap. 9. of the revised Statutes of Ontario, as follows;—

“The Sheriff shall immediately, upon receipt of his copies, cause one of them to be posted up in a conspicuous place in his office; every Public or Separate School Head Master or Mistress shall in like manner post up one of his or her copies on the door of the School House; and every Postmaster shall post up one of his copies in his Post Office.



PRINTED BY J. H. DELAMERE "ECHO" OFFICE,  
MINDEN, ONTARIO.

1889.

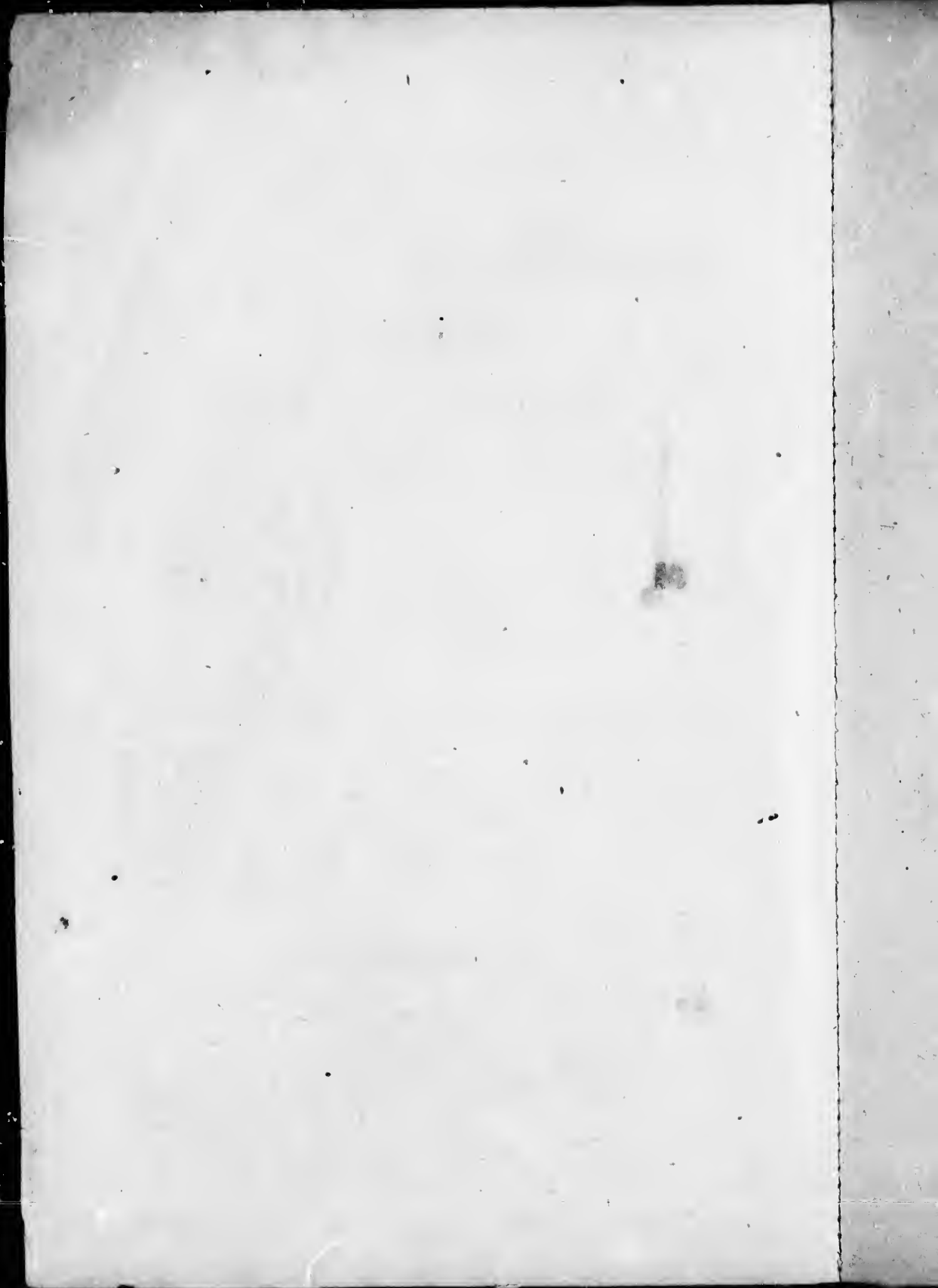



# VOTER'S LIST

1889

## MUNICIPALITY

—OF THE TOWNSHIP OF—

# SNOWDON

The attention of parties receiving these lists is respectfully directed to page 5, Chap. 9. of the revised Statutes of Ontario, as follows;—

“The Sheriff shall immediately, upon receipt of his copies, cause one of them to be posted up in a conspicuous place in his office; every Public or Separate School Head Master or Mistress shall in like manner post up one of his or her copies on the door of the School House; and every Postmaster shall post up one of his copies in his Post Office.



PRINTED BY J. H. DELAMERE “ECHO” OFFICE,  
MINDEN, ONTARIO.

1889.

TELL BISHOP

— 25 —

YTIAS

**SCHEDULE OF POST OFFICES.**

- |                     |                      |
|---------------------|----------------------|
| 1.....GELERT        | 7.....BOBCAYGEON     |
| 2.....IRONDALE      | 8.....GLANDINE       |
| 3.....FURNACE FALLS | 9.....TORONTO        |
| 4.....KINMOUNT      | 10.....NEWCASTLE     |
| 5.....MINDEN        | 11.....FENELON FALLS |
| 6.....INGOLDSBY     | 12.....GLENARM       |

copy of letter  
sent to the  
post office  
at the  
place of  
the  
post office



## MUNICIPALITY OF SNOWDON.

### Polling Sub-Division No. 1,

Comprising all West of Lot Thirteen in the Fifth Con., and the Sixth, Seventh, Eighth, Ninth, Tenth, Eleventh, Twelfth, Thirteenth and Fourteenth, and all of Con. A from Lot Ten.

PART. I—List of Persons entitled to Vote at both Municipal Elections and Elections to the Legislative Assembly:

No. on Roll.	NAME.	Jurors.	Lot.	Con. or Street.	P. O.
1	Anderson Nelson		21	11	M. F. & Owner 1
2	Armstrong David	j	24	6	M. F. & Owner 2
3	Austin W C	j	30	14	M. F. & Owner 6
4	Anderson Lars		20	9	M. F. & Owner 1
5	Adams Wm sr		9	10	M. F. & Owner 1
6	Boyd M & Co		15 16	6	M. F. & Owner 7
7	Bowhey Henry	j	11	5	M. F. & Owner 1
8	Bowhey James	j	8	12	M. F. & F. S. 1
9	Bowhey J H		12	5	M. F. & Owner 1
10	Berry Alex sr	j	20	12	M. F. & Owner 1
11	Beamish Thos	j	29	13	M. F. & Owner 6
13	Bess Chris		6	7	M. F. & Owner 1
14	Bright John		2	6	M. F. & Owner 4
15	Bright David	j	1	6	M. F. & Owner 4
16	Burton Charles		13	8	M. F. & Owner 1
17	Brown John		16	9	M. F. & Tenant 1

No. on Roll.	NAME,	JUROR.	LOT.	Con. or Street.	P. O.
25	Congdon Amos	j	20	10	M. F. & Owner 1
29	Connors John	S.S.	N 1	10	M. F. & Owner 1
30	Congdon John	j	20	11	M. F. & Owner 1
36	Crandell Richard	j	17	12	M. F. & Owner 1
37	Cook Robert		24	14	M. F. & Owner 6
39	Currah Thomas	j	14	14	M. F. & Owner 1
40	Dixon Wm	j	14	9	M. F. & Owner 1
42	Dawson Edward		15	A	M. F. & Owner 9
50	Donnelly Adam	j	14	11	M. F. & Owner 1
51	Eastman Thos	j	17	13	M. F. & Owner 1
52	Fisher A. B.		27	A	M. F. & Owner 5
53	Farwell Wellington	j	C	10	M. F. & Owner 1
54	Farwell Moodey	j	7	11	M. F. & Owner 1
56	Francis John	j	16	17	M. F. & Tenant 1
58	Fortune Richard	j	18	9	M. F. & Owner 1
61	Gaze Fritz		10	5	M. F. & Owner 1
63	Garratt R C		3	14	M. F. & Owner 5
65	Gaze Henry		5	6	M. F. & Owner 1
66	Gaze John		6	6	M. F. & Owner 1
67	Graham Arthur	j	22	6	M. F. & Owner 3
69	Golding Wm	j	18	13	M. F. & Owner 1

1889

## TOWNSHIP OF SNOWDON.

No. on Roll.	NAME.	Acres.	LOT.	Con. or Street.	P. O.]
71	Hull W D	j	29	14	M. F. & Owner 6
72	Hoyle John		13 14	7	M. F. & Owner 1
74	Herron W E		12	13	M. F. & Owner 1
75	Hagan Wm	j	7	8	M. F. & Owner 1
76	Millier Henry		29	A	M. F. & Owner 5
77	Haight R G	j	f 2	13	M. F. & Owner 5
78	Howse Geo Fox	j	3	13	M. F. & Owner 5
79	Harlow John	j	10	14	M. F. & Owner 1
80	Herron Samuel	j	N A S 4	10	M. F. & Owner 1
84	Hicks Wm		26	6	M. F. & Owner 2
87	Herron Wm	j	19	10	M. F. & Owner 1
89	Hicks Isaiah		28	14	M. F. & Owner 6
90	Hoyle Joseph		15	13	M. F. & Owner 1
91	Hoyle Thos		18	8	M. F. & Owner 1 2
92	Harrison Edgar	j	pt 11	11	M. F. & Owner 1
98	Harrison L D	j	E 1/2 11	11	M. F. & Owner 1
94	Hughes Wm		12	11	M. F. & Owner 1
95	Herron Thos		15	12	M. F. & Owner 1
97	Houston Richard	j	18	14	M. F. & Owner 1
98	Hicks M H	j	27	13	M. F. & Owner 6
99	Hamilton James	j	6	13	M. F. & Owner 5
101	James H B E		26	13	M. F. & Owner 1
102	Johnston B Z	j	6	14	M. F. & Owner 5
104	James F C		22	14	M. F. & Owner 1
105	Johnston Ace		8	11	M. F. & Owner 1
106	Kellatt Geo		9	9	M. F. & Owner 1
110	Livingston Josh	S	pt 11	9	M. F. & Owner 1
111	LeCain H B	j	16	14	M. F. & Owner 1

No. on Roll.	NAME.	STREETS.	LOT.	Cor. or Street.		P.
113	Livingston Hugh	W	14	8	M. F. & Owner	1
114	Lewis Benjamin.		7	11	M. F. & Owner	1
115	Long Fred.	j	2	8	M. F. & Owner	5
117	Lofthouse J B	j	9	10	M. F. & Owner	1
118	Lofthouse J H		15	9	M. F. & Owner	1
119	Beek C N		15	10	M. F. & Owner	1
120	Long Geo		16	13	M. F. & Owner	1
122	McElwain Wm		11	11	M. F. & Owner	1
123	McElwain Thos		13	11	M. F. & Owner	1
124	Malley L S	j	12	12	M. F. & Owner	1
125	McDonald J A		31	13	M. F. & Owner	6
126	Muma John		30	12	M. F. & Owner	6
127	McIntosh Robt		10	6	M. F. & Owner	10
134	Moore Edwin	j	18	12	M. F. & Owner	3
136	Miles Geo		13	6	M. F. & Owner	1
187	Miles Norman		12	7	M. F. & Owner	1
138	Miles W S	j	11	7	M. F. & Owner	1
139	Milburn John	j	16	8	M. F. & Owner	1
140	Milburn Thos	j	13	9	M. F. & Owner	1
141	Moore Walter	j	23	12	M. F. & Owner	1
142	Mitchell Howard		21	10	M. F. & Owner	1
145	Milburn Leonard	j	9	8	M. F. & Owner	1
146	McNamara Pat		24	A	M. F. & Owner	5
147	Mooney Fred.		34	A	M. F. & Owner	5
	Mooney Lincoln		34	A	M. F. & F. S.	5
	Mooney Charles		34	A	M. F. & F. S.	5
148	McDougal Alex.		37	A	M. F. & Owner	5
149	McNamara David	j	25	A	M. F. & Owner	5
153	Munn E B		1	2	M. F. & Owner	5
157	Munn Stephen		32	A	M. F. & Tenant	5
159	Newell John	j	19	13	M. F. & Owner	1
60	Newell Michael		12	10	M. F. & Owner	1

1889

880

## TOWNSHIP OF SNOODON.

7

	No. on Roll.	NAME.	LOT.	Con. or Street.	P. O.
& Owner 1	162	Ogglestone Joseph	16	A	M. F. & Owner 4
& Owner 1	163	Ogglestone John	16	A	M. F. & F. S. 4
& Owner 5	164	Otto Stephen	31	A	M. F. & Owner 5
& Owner 1					
& Owner 1					
& Owner 1					
& Owner 1	165	Pringle W H	j pt 25	14	M. F. & Owner 6
	166	Pusey C J	29	5	M. F. & Owner 2
	167	Phiney Duncan	13	12	M. F. & Tenant 1
	168	Phiney John	i 14	10	M. F. & Owner 1
	169	Puffer Thos	j 15	11	M. F. & Owner 1
& Owner 1					
& Owner 1					
& Owner 1					
& Owner 6	172	Rodgers Nelson.	j 5	14	M. F. & Owner 5
& Owner 6	173	Ritchie W F	i 2	S S N	M. F. & Owner 1
& Owner 10	175	Read G O	j 3	St St	M. F. & Tenant 1
& Owner 1					
& Owner 1					
& Owner 1	176	Stata John	7	2	M. F. & F. S. 1
& Owner 1	179	Shaw John	j 8 9	14	M. F. & Owner 1
& Owner 1	180	Sheffes John	1	8	M. F. & Owner 5
& Owner 1	181	Strafford Wm	j 12	6	M. F. & Owner 1
& Owner 1	182	Shaw Henry	15	8	M. F. & Owner 1
& Owner 1	183	Stephens Edward	25	13	M. F. & Owner 1
& Owner 5	184	Smith C J	1 2 3 4	2	M. F. & Owner 9
& Owner 5	185	McNeley John	j 1 2 3 4	2	M. F. & Owner 4
F. S. 5	188	Schroter Chas	2	9	M. F. & Owner 5
F. S. 5	189	Schroter Robt	3	9	M. F. & Owner 5
Owner 5	190	Schroter Wm	10	3	M. F. & Owner 4
Owner 5	191	Sheffes W. D.	8	8	M. F. & Owner 4
Owner 5	192	Slichting, Charles	28	A	M. F. & Owner 4
Tenant 5	193	Sheffenburg, John	17	A	M. F. & Owner 4
	194	Sedgewick, James	j 19	10	M. F. & Owner 1
	195	Scott, J B	j 15	14	M. F. & Owner
Owner 1	196	Sedgewick Isaac	j 17	10	M. F. & Owner 1
Owner 1					

No. on Roll.	NAME.	J SICR	LOT.	Con. or Street.	P. O.
189	Sedgewick Henry	j	10	8	M. F. & Owner 1
200	Sinclair Dan.		32	13	M. F. & Owner 1
201	Sharpless Bryans	j	11	8	M. F. & Owner 1
202	Sedgewick John		16	10	M. F. & Owner 1
203	Spencer E A		3	12	M. F. & Owner 5
205	Vangesan Albert	j	25	14	M. F. & Owner 6
206	Walker F D	j	22	12	M. F. & Owner 1
209	Wilson Edward		30	A	M. F. & Owner 5
210	Walker Edward	j	14	A	M. F. & Owner 4
211	Watson J W	j	2 3 4	N St St	M. F. & Owner 1
213	Wruth J D		21	13	M. F. & Owner 1
215	Willicott Wm	j	18	10	M. F. & Tenant 1
217	Wait Geo	j	17	8	M. F. & Owner 1
218	Wheat Wm		33	A	M. F. & Owner 5
219	Wruth John jr	j	19	14	M. F. & Owner 1
220	Wruth John sr	j	20	14	M. F. & Owner 1
221	Yerex Henry	j	27	14	M. F. & Owner 6



# MUNICIPALITY OF SNOWDON.

## Polling Sub-Division No. 1,

PART.—II List of Persons entitled to Vote at Municipal Elections Only.

No. on Roll.	NAME.	Jurots.	Lot.	Con. or Street.	Owner	P. O.
12	Boss Mary		7	7	Owner	1
25	Congdon Louisa		23	14	Owner	1
70	Hollifreund Charlotte		9	7	Owner	1
116	Lindsay Mary		9	6	Owner	1

PART.—III List of Persons entitled to Vote at Elections to the Legislative Assembly only.

No. on Roll.	NAME.	LOT.	Con. or Street.	Owner	P. O.
6	Adams Wm jr	9	10	M. F.	1
10	Berry Thos	20	12	M. F.	1
23	Bowhey Geo	pt 12	11	M. F.	1
38	Congdon G F	23	13	M. F.	1
39	Foley Timothy			M. F.	1
71	Hollefreund Walter	10	7	M. F.	1
88	Herron Samuel	pt 13	10	M. F.	1
100	James W G	pt 25	14	M. F.	1
118	Lofthouse Robt	9	11	M. F.	1
138	Munn W S	1 2	13	M. F.	5
189	Miles B N G	11	7	M. F.	1
161	Oggleton Chris	S pt 3	5	M. F.	4
174	Ritchie Robt	S St 1 2	10	M. F.	1
183	Schroter John	6	6	M. F.	1
201	Sinclair Geo	32	13	M. F.	4
212	Waffle Geo	pt 13	11	M. F.	1
119	Wheat Geo	93	A	M. F.	5

# MUNICIPALITY OF SNOWDON.

## Polling Sub-Division No. 2

Comprising all the First, Second, Third, Fourth, and all East of Lot Twelve in the Fifth Concession and all of Concession A from Lot One to Ten inclusive.

PART. I—List of Persons entitled to Vote at both Municipal Elections and Elections to the Legislative Assembly.

No. on Roll.	NAME.	Jurors.	LOT.	Con. or Street.	P. O.
10	Bell Andrew		pt 1	A	M. F. & Owner 4
19	Barr Peter		31	5	M. F. & Owner 2
20	Butts James		3	1	M. F. & Owner 2
21	Bacon John	j	18	2	M. F. & Owner 2
22	Bacon David		11	3	M. F. & Owner 2
27	Chalmers Andrew	j	5	A	M. F. & Owner 2
28	Cary Edward		7	A	M. F. & Owner 2
31	Checkley R		33	4	M. F. & Owner 2
32	Checkley Wm		31	4	M. F. & Owner 2
33	Carr Richard		16	1	M. F. & Owner 3
34	Conway Joseph		10	1	M. F. & Owner 4
35	Cartmill Wm		17	2	M. F. & Owner 3
44	Davis Thomas		24	4	M. F. & Owner 2
45	Davis Wm J		23	3	M. F. & Owner 2
46	Davis Robt E		24	1	M. F. & Owner 2
47	Davis Charles	j	21	3	M. F. & Owner 2
48	Dovey Angus		12	2	M. F. & Tenant 4



1889

## TOWNSHIP OF SNOWDON.

11

No on Roll	NAME.	J lots.	LOT.	Con. or Street.	P. O.
55	Frost Dr		30	1	M. F. & Owner 4
60	Flood Edward		32	8	M. F. & Owner 1
62	Gilmore J W		pt 1	A	M. F. & Owner 4
82	Handcock Richard		18	3	M. F. & Owner 2
85	Herlihey Jerry		20	1	M. F. & Tenant 2
86	Hind Wm		11	1	M. F. & Owner 4
87	Hunter Thos	j	5	1	M. F. & Owner 4
103	James Morris		23	4	M. F. & Owner 2
107	Kiley Michael		15	1	M. F. & Owner 2
108	Kiley Edward		22	1	M. F. & Owner 2
109	Kivel Thos		32	1	M. F. & Owner 3
112	Leys A B		18	1	M. F. & Owner 9
121	McCormick James		15	4	M. F. & Owner 4
128	Martin Andrew	j	11	2	M. F. & Owner 4
129	Martin Arthur		12	3	M. F. & Owner 4
130	McCluney Wm	j	19	2	M. F. & Owner 4
131	McCormick Wm		15	2	M. F. & Owner 4
132	Martin John		13	4	M. F. & Owner 4

No. on Roll	NAME.	Jurors.	LOT.	Con. or Street.	P. O.
138	Marmel Hugh		27	1	M. F. & Owner 3
143	McIntosh Alex		pt 1	A	M. F. & Owner 4
144	Mills R G & H C	j	pt 3	A	M. F. & Owner 4
150	McCluney Andrew		19	3	M. F. & Owner 3
151	Meagher Wm		Townpt	4	M. F. & Tenant 2
165	Peacock Jonathan		23	5	M. F. & Owner 2
170	Robinson Wm	j	28	4	M. F. & Owner 7
171	Rawlison W T		12	1	M. F. & Owner 4
174	Rowan Alfred		25	1	M. F. & Owner 2
186	Snider Alred		pt 4	A	M. F. & Owner 4
187	Scott J R		pt 3	A	M. F. & Owner 11
197	Simmons J J	j	25	5	M. F. & Owner 2
203	Tram Geo		9 lo	2	M. F. & Owner 4
204	Thomas W T		14	3	M. F. & Owner 4
207	Watson Alex		29	1	M. F. & Owner 4
208	Watson James		28	1	M. F. & Owner 4
216	Watson Peter	j	6	A	M. F. & Owner 4

# MUNICIPALITY OF SNOWDON.

## Polling Sub-Division No. 2,

PART II.—List of Persons entitled to vote at Municipal Elections only.

No. on Roll.	NAME.	Jurors	LOT.	Con. or Street.		P. O.
68	Gale Elizabeth		16	2	Owner	3
98	St. George Harriet		33	1	Owner	4

PART III.—List of Persons entitled to vote at Elections to the Legislative Assembly only.

No. on Roll.	NAME.	Jurors	LOT.	Con. or Street.		P. O.
51	Dovey Michael		13	2	M. F.	4
52	Dovey Daniel		13	2	M. F.	4
53	Dovey George		13	2	M. F.	4
73	Hall Anthony		pt 1	A	M. F.	4
83	Handcock Samuel		5	4	M. F.	2
143	Mills H C		pt 3	A	M. F.	4

THE TOWNSHIP OF SNOWDON IN THE PROVISIONAL COUNTY OF HALIBURTON

I, E. B. MUNN, Clerk of the Municipality of the Township of Snowdon in the Provisional County of Haliburton, do hereby certify that parts one and three of the within (or above) list constitute a correct list for the year 1889, of all persons appearing by the last Revised Assessment Roll of the said Municipality to be entitled to vote at Elections for Members of the Legislative Assembly; and that parts one and two constitute a correct list for said year of all persons appearing by the said Roll to be entitled to vote at Municipal Elections in said Municipality; and I hereby call upon all Electors to examine the said list and if any omissions or other errors are perceived therein, to take immediate proceedings to have the said errors corrected according to law.

Dated this 1st day of August '89  
Minden, P. O.

E. B. MUNN,  
Township Clerk,

Total number liable to serve as Jurors are 77.

E. B. Munn

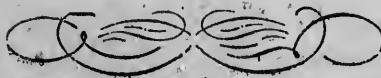

quality of  
burton,  
ist con-  
the last  
to vote  
t parts  
ons ap-  
tions in  
ne the  
ein, to  
cording

IN,  
Clerk,

3: Munn

