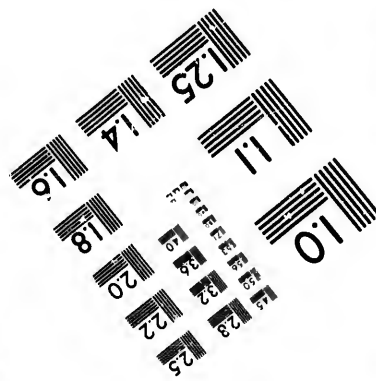
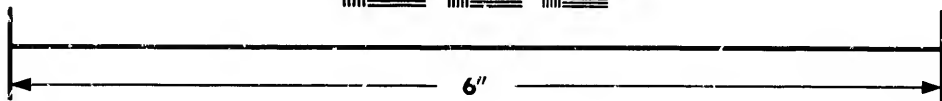
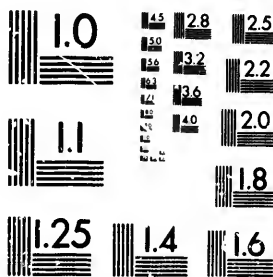

**IMAGE EVALUATION  
TEST TARGET (MT-3)**



**Photographic  
Sciences  
Corporation**

23 WEST MAIN STREET  
WEBSTER, N.Y. 14580  
(716) 872-4503

28  
25  
22  
20  
18

**CIHM/ICMH  
Microfiche  
Series.**

**CIHM/ICMH  
Collection de  
microfiches.**



**Canadian Institute for Historical Microreproductions / Institut canadien de microreproductions historiques**

10

**© 1982**

Technical and Bibliographic Notes/Notes techniques et bibliographiques

The Institute has attempted to obtain the best original copy available for filming. Features of this copy which may be bibliographically unique, which may alter any of the images in the reproduction, or which may significantly change the usual method of filming, are checked below.

L'Institut a microfilmé le meilleur exemplaire qu'il lui a été possible de se procurer. Les détails de cet exemplaire qui sont peut-être uniques du point de vue bibliographique, qui peuvent modifier une image reproduite, ou qui peuvent exiger une modification dans la méthode normale de filmage sont indiqués ci-dessous.

- Coloured covers/  
Couverture de couleur
- Covers damaged/  
Couverture endommagée
- Covers restored and/or laminated/  
Couverture restaurée et/ou pelliculée
- Cover title missing/  
Le titre de couverture manque
- Coloured maps/  
Cartes géographiques en couleur
- Coloured ink (i.e. other than blue or black)/  
Encre de couleur (i.e. autre que bleue ou noire)
- Coloured plates and/or illustrations/  
Planches et/ou illustrations en couleur
- Bound with other material/  
Relié avec d'autres documents
- Tight binding may cause shadows or distortion  
along interior margin/  
La reliure serrée peut causer de l'ombre ou de la  
distortion le long de la marge intérieure
- Blank leaves added during restoration may  
appear within the text. (Whenever possible, these  
have been omitted from filming/  
Il se peut que certaines pages blanches ajoutées  
lors d'une restauration apparaissent dans le texte,  
mais, lorsque cela était possible, ces pages n'ont  
pas été filmées.
- Additional comments:/  
Commentaires supplémentaires:

- Coloured pages/  
Pages de couleur
- Pages damaged/  
Pages endommagées
- Pages restored and/or laminated/  
Pages restaurées et/ou pelliculées
- Pages discoloured, stained or foxed/  
Pages décolorées, tachetées ou piquées
- Pages detached/  
Pages détachées
- Showthrough/  
Transparence
- Quality of print varies/  
Qualité inégale de l'impression
- Includes supplementary material/  
Comprend du matériel supplémentaire
- Only edition available/  
Seule édition disponible
- Pages wholly or partially obscured by errata  
slips, tissues, etc., have been refilmed to  
ensure the best possible image/  
Les pages totalement ou partiellement  
obscuries par un feuillet d'errata, une pelure,  
etc., ont été filmées à nouveau de façon à  
obtenir la meilleure image possible.

This item is filmed at the reduction ratio checked below/  
Ce document est filmé au taux de réduction indiqué ci-dessous.

10X	12X	14X	16X	18X	20X	22X	24X	26X	28X	30X	32X
			✓								

The copy filmed here has been reproduced thanks to the generosity of:

Harold Campbell Vaughan Memorial Library  
Acadia University

The images appearing here are the best quality possible considering the condition and legibility of the original copy and in keeping with the filming contract specifications.

Original copies in printed paper covers are filmed beginning with the front cover and ending on the last page with a printed or illustrated impression, or the back cover when appropriate. All other original copies are filmed beginning on the first page with a printed or illustrated impression, and ending on the last page with a printed or illustrated impression.

The last recorded frame on each microfiche shall contain the symbol → (meaning "CONTINUED"), or the symbol ∇ (meaning "END"), whichever applies.

Maps, plates, charts, etc., may be filmed at different reduction ratios. Those too large to be entirely included in one exposure are filmed beginning in the upper left hand corner, left to right and top to bottom, as many frames as required. The following diagrams illustrate the method:

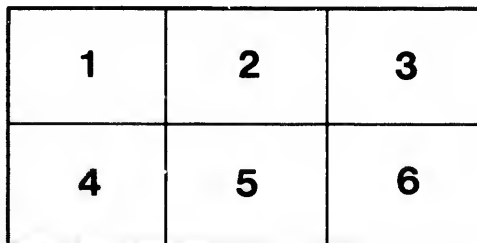
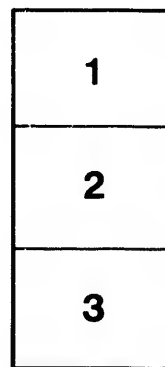
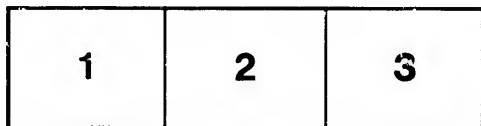

L'exemplaire filmé fut reproduit grâce à la générosité de:

Harold Campbell Vaughan Memorial Library  
Acadia University

Les images suivantes ont été reproduites avec le plus grand soin, compte tenu de la condition et de la netteté de l'exemplaire filmé, et en conformité avec les conditions du contrat de filmage.

Les exemplaires originaux dont la couverture en papier est imprimée sont filmés en commençant par le premier plat et en terminant soit par la dernière page qui comporte une empreinte d'impression ou d'illustration, soit par le second plat, selon le cas. Tous les autres exemplaires originaux sont filmés en commençant par la première page qui comporte une empreinte d'impression ou d'illustration et en terminant par la dernière page qui comporte une telle empreinte.

Un des symboles suivants apparaîtra sur la dernière image de chaque microfiche, selon le cas: le symbole → signifie "A SUIVRE", le symbole ∇ signifie "FIN".

Les cartes, planches, tableaux, etc., peuvent être filmés à des taux de réduction différents. Lorsque le document est trop grand pour être reproduit en un seul cliché, il est filmé à partir de l'angle supérieur gauche, de gauche à droite, et de haut en bas, en prenant le nombre d'images nécessaire. Les diagrammes suivants illustrent la méthode.

ails  
du  
difiler  
une  
nage

rata  
o  
elure,  
à



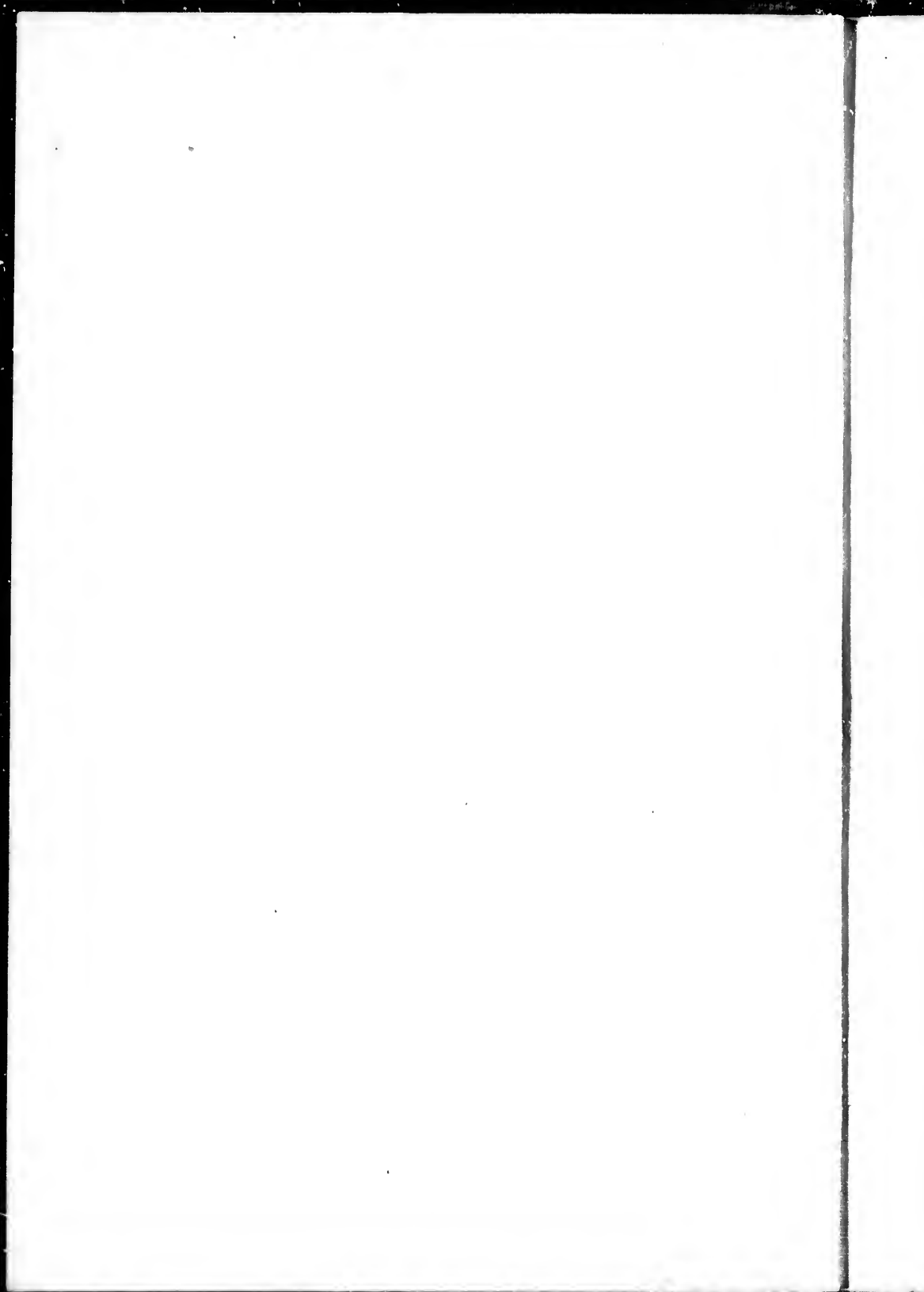



**Commercial-Rating**

**REFERENCE BOOK**

AND

**MERCANTILE, LAW AND BANK**

**DIRECTORY.**

ISSUED BY THE

**Standard Mercantile Agency**

OF TORONTO, LIMITED.

**TORONTO**

**CANADA.**

---

Entered according to Act of the Parliament of Canada in the year one thousand eight hundred and ninety-nine, by The Standard Mercantile Agency of Toronto, Limited, in the office of the Minister of Agriculture.

---

A  
HF5585  
.58

→\*1900\*

JANUARY.		FEBRUARY.		MARCH.		APRIL.	
Su.	- 7 14 21 28	Su.	- 4 11 18 25	Su.	- 4 11 18 25	Su.	1 8 15 22 29
M.	1 8 15 22 29	M.	- 5 12 19 26	M.	- 5 12 19 26	M.	2 9 16 23 30
Tu.	2 9 13 23 30	Tu.	- 6 13 20 27	Tu.	- 6 13 20 27	Tu.	5 10 17 24 -
W.	8 10 17 24 31	W.	- 7 14 21 28	W.	- 7 14 21 28	W.	4 11 18 25 -
Th.	4 11 18 25 -	Th.	1 8 15 22 -	Th.	1 8 15 22 29	Th.	5 12 19 26 -
F.	5 12 19 26 -	F.	2 9 16 23 -	F.	2 9 16 23 30	F.	6 13 20 27 -
S.	6 13 20 27 -	S.	8 10 17 24 -	S.	8 10 17 24 31	S.	7 14 21 28 -
MAY.		JUNE.		JULY.		AUGUST.	
Su.	- 6 13 20 27	Su.	- 8 10 17 24	Su.	1 8 15 22 29	Su.	- 5 12 19 26
M.	- 7 14 21 28	M.	- 4 11 18 25	M.	2 9 16 23 30	M.	- 6 13 20 27
Tu.	1 8 15 22 29	Tu.	- 5 12 19 26	Tu.	8 10 17 24 31	Tu.	- 7 14 21 28
W.	2 9 16 23 30	W.	- 6 13 20 27	W.	4 11 18 25 -	W.	1 8 15 22 29
Th.	8 10 17 24 31	Th.	- 7 14 21 28	Th.	5 12 19 26 -	Th.	2 9 16 23 30
F.	4 11 18 25 -	F.	1 8 15 22 29	F.	6 13 20 27 -	F.	8 10 17 24 31
S.	5 12 19 26 -	S.	2 9 16 23 30	S.	7 14 21 28 -	S.	4 11 18 25 -
SEPTEMBER.		OCTOBER.		NOVEMBER.		DECEMBER.	
Su.	- 2 9 16 23 30	Su.	- 7 14 21 28	Su.	- 4 11 18 25	Su.	- 2 9 16 23 30
M.	- 8 10 17 24 -	M.	1 8 15 22 29	M.	- 5 12 19 26	M.	- 8 10 17 24 31
Tu.	- 4 11 18 25 -	Tu.	2 9 16 23 30	Tu.	- 6 13 20 27	Tu.	- 4 11 18 25 -
W.	- 5 12 19 26 -	W.	8 10 17 24 31	W.	- 7 14 21 28	W.	- 5 12 19 26 -
Th.	- 6 13 20 27 -	Th.	4 11 18 25 -	Th.	1 8 15 22 29	Th.	- 6 13 20 27 -
F.	- 7 14 21 28 -	F.	5 12 19 26 -	F.	2 9 16 23 30	F.	- 7 14 21 28 -
S.	1 8 15 22 29 -	S.	6 13 20 27 -	S.	8 10 17 24 -	S.	1 8 15 22 29 -

→\*1901\*

JANUARY.		FEBRUARY.		MARCH.		APRIL.	
Su.	- 6 13 20 27	Su.	- 8 10 17 24	Su.	- 8 10 17 24 31	Su.	- 7 14 21 28
M.	- 7 14 21 28	M.	- 4 11 18 25	M.	- 4 11 18 25 -	M.	1 8 15 22 29
Tu.	1 8 15 22 29	Tu.	- 5 12 19 26	Tu.	- 5 12 19 26 -	Tu.	2 9 16 23 30
W.	2 9 16 23 30	W.	- 6 13 20 27	W.	- 6 13 20 27 -	W.	3 10 17 24 -
Th.	8 10 17 24 31	Th.	- 7 14 21 28	Th.	- 7 14 21 28	Th.	4 11 18 25 -
F.	4 11 18 25 -	F.	1 8 15 22 -	F.	1 8 15 22 29	F.	5 12 19 26 -
S.	5 12 19 26 -	S.	2 9 16 23 -	S.	2 9 16 23 30	S.	6 13 20 27 -

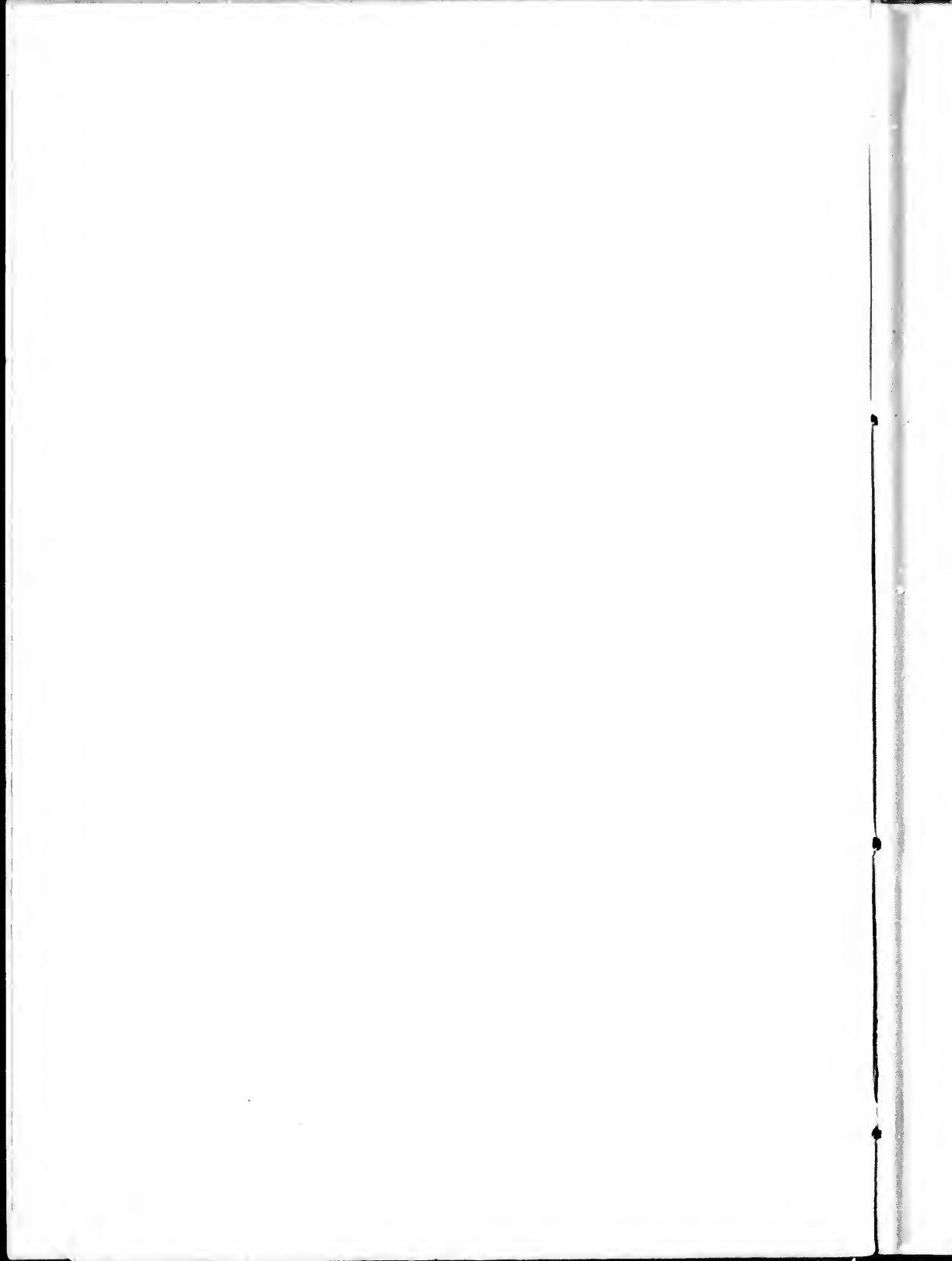

THE  
**STANDARD MERCANTILE AGENCY**  
OF TORONTO, LIMITED

Capital Stock, . . . . .	\$80,000 00
Subscribed Stock . . . . .	43,000 00
Paid up . . . . .	21,500 00

---

HEAD OFFICE:  
**30 WELLINGTON STREET WEST TORONTO**

---

**INCORPORATION.**

*This Agency* was incorporated on the 22nd of April, 1896, under the Great Seal of the Province of Ontario, with the Capital Stock of \$80,000.00 as above set forth, and shortly after the incorporation the above amount of \$43,000.00 was subscribed, and the sum of \$21,500.00 paid up.

**OBJECTS.**

*The Agency* was incorporated for the following purposes: (a) To transact the business of a Mercantile Agency; (b) To collect and furnish INFORMATION to wholesale merchants, manufacturers, and others, as to the financial standing of their customers; (c) To COLLECT interests, rents, dividends, mortgages, debentures, and other obligations of indebtedness; (d) To act as ASSIGNEES for insolvent debtors, firms, merchants, traders and corporations, and for the winding up of insolvent debtors' estates and to act as LIQUIDATORS in same; (e) To act as Managing Agent of estates and properties.

**SPECIAL FEATURES.**

*The objects* of the Agency are set out as above, but the special features and objects are:—

To furnish information for the guidance and protection of the wholesale merchants and manufacturers, and to furnish

information as to the financial standing, credit, character, and responsibility of any merchant, firm, or other persons, and to assist our Subscribers in determining quickly and readily as to whether any merchant, firm, or other persons, with whom they purpose doing business is or are worthy of credit, and the length of time credit should be given (if any).

### **RATINGS.**

The wholesale merchants and manufacturers have considered it almost an absolute essential to have a "book of ratings," or a book containing the names of the retail merchants with their financial standing. This book of ratings is issued every six months or so, but before the six months expires, the retailer may have failed or his financial position so changed that it would be absolutely unsafe to make any sales to him yet his rating remains the same. We do not for one moment desire to have the public think we are trying to run down, or in any way find fault with, any of these rating books, but what we claim is that the "STANDARD'S REFERENCE BOOK" will give you better and surer results for less money, and will very materially assist our Subscribers in determining IMMEDIATELY whether a retailer is a safe person to do business with. The information is secured upon the spot, and from a most reliable and trustworthy source, and from one who has no object to make any statements but what are to the best interests of our Subscribers and the Agency.

### **COLLECTIONS.**

We have special facilities for making collections not only in the Dominion of Canada and the United States, but throughout the world. Our Solicitors and Collectors are all under special contract, and are secured from and admitted to be the best collectors in the different districts in which they reside, it being our object to secure only the best.

Our rates and terms will be found upon page 12, and are fair and reasonable, and we believe will meet with your approval. Also see mention of our "Draft system"

### **SELECTION.**

Our Correspondents have been selected with special care and at great expense by a system of our own, and with the object of giving the best protection and the latest and most reliable information to our Subscribers.

## REFERENCE BOOK.

### RECOMMENDATION.

The Agency has selected and secured the names of most reliable and trustworthy Correspondents in every place of any commercial importance in the Dominion of Canada, and in the principal cities of the United States and Europe, and can recommend to their Subscribers the names of the Correspondents contained in this Directory with all confidence that any matters entrusted to them will receive careful and prompt attention.

### INFORMATION.

The Correspondents' services have been secured for the guidance, benefit and protection of the Subscribers, and being under special contract with this Agency, are prepared at all times to give our Subscribers all or any information within their knowledge, upon the terms and conditions hereinafter set forth.

### CONFIDENTIAL.

Any information furnished by any of the said Correspondents, Agents, or this Agency, shall be given in strict confidence, and for the sole and only use of our Subscribers to whom the information is given, and same shall be for his own business dealings only, and not to be divulged or disclosed to anyone else.

### RESPONSIBILITY.

This Agency is not responsible in any way for any information so given, it being clearly understood that the Correspondent or Agent giving the information, is the Agent of the Subscriber and not of this Agency, and this Agency does not in any way become responsible for the information furnished or supplied by the Correspondent.

### CHANGES.

If there are any names upon the list that you would suggest should be changed we would be very glad to hear from you, or if there are any places in which you may require any services, and there is no Correspondent on our list for that place, we would be pleased to have a recommendation from you, and will at once take steps to have the vacancy filled.

### YEARLY ISSUE.

This Agency will issue every year a new and revised list of Correspondents for the benefit and protection of our Subscribers, and as a matter of fact this Agency will issue amended lists



during the year, whenever it is found necessary, so that our Subscribers will know of any change, amendment or improvement in the list.

### **AMENDED ISSUES.**

Each Subscriber will be delivered       copies of the yearly issue and copies of each additional, supplementary or amended issue during the term of his subscription.

### **BANKS,**

We also furnish you with a list of the chartered and private banks doing business throughout the Dominion of Canada, and this, we feel, will be of special interest and value to our Subscribers.

### **LAWS.**

We also have, with a great deal of care and at heavy expense, collected the commercial and bank laws of the different Provinces, and same will be found immediately after the list of Correspondents for each Province. This also, our Subscribers will find, will be of great benefit and assistance to them.

### **CERTIFICATE.**

The Agency issues a certificate under the seal of the Agency, signed by the proper officer, and no certificate except issued and signed as above shall be authorized by or binding upon this Agency, and none are genuine except with the seal of the Agency. Be careful that your certificate is under the corporate seal.

### **CONTRACTS.**

The following is an extract from the contract we have with our Correspondents:—

At the request of this Agency, or any of its Subscribers, either upon presentation of our certificate or upon application made in writing upon the blank forms furnished by the Agency, the Correspondents will furnish information as to the financial standing, credit, and responsibility of any merchant, firm or other persons, in the locality in which the Correspondent resides, and will give such information as will assist our Subscribers in determining as to whether any merchant, firm or other persons, is, or are, worthy of credit, and is, or are, suitable person or persons or firms to sell goods to upon credit.

### **COMPLAINTS.**

The Agency requests its Subscribers and Correspondents to report to the Head Office the name of any Correspondent, Solicitor or Officer of the Agency who does not give prompt and careful attention to any enquiries or work entrusted to him, as

the Agency is desirous of having on its list only such correspondents, solicitors or officers as are attentive to and have the interests of the Subscribers and the Agency at heart. Every complaint received shall have prompt and careful attention, and we can assure you any neglect, carelessness or inattention to the best interests of our Subscribers will be dealt with most strictly.

### **NECESSITY.**

This Agency feels satisfied that the wholesale merchants and manufacturers are in need of such an Agency and we are prepared to give them the assistance they require, and such assistance we feel we can give them by reason of the connections that we have made with our Associate Correspondents.

### **NEGLECT.**

We would be pleased to hear from you at any time, and if you find any neglect or discourtesy on the part of any other Solicitor, advise us at once and we will look into the matter. Our object is to make this branch of mutual benefit and interest to you, our Subscribers and ourselves.

### **TO OUR CORRESPONDENTS AND SOLICITORS.**

We ask them to give their best attention to any requests or work that may be required of them or entrusted to them, and if our Directory is lost or mislaid, drop us a card and we will at once send another.

### **CHANGES**

If there are any names upon the list that you would suggest should be changed we would be very glad to hear from you, or if there are any places in which you may require any services, and there is no Correspondent on our list for that place, we would be pleased to have a recommendation from you, and will at once take steps to have the vacancy filled.

### **EXPIRY AND ENQUIRY.**

Always be careful to note the expiry of any Subscriber's contract, and also note that any information furnished, is furnished to the proper parties entitled thereto, either by production of our certificate or enquiry made upon our copyrighted blank forms. We desire to do business only with reliable and trustworthy Solicitors, and would ask your hearty co-operation in this matter, and to weed out the names (if any) that are not desirable on our list.

**" DRAFT SYSTEM."**

In addition to our ordinary methods for the collection of accounts, we have instituted the "*Standard Draft System*" for the *quick collection of current* accounts at a very low rate. We ask you to give it a trial. It will cost you nothing, as we make no charge unless collection made, and we furnish the "Standard Drafts" free.

For instructions and rates see page 12.

**TELEGRAPHIC CODE.**

We have gone to a great deal of trouble to perfect our telegraphic code, and we strongly urge and recommend our Subscribers to use same, as by so doing a *very great saving* in expense will be secured, and you can send a long message, or in other words, a letter of instructions for a few cents. Give it a trial. See index under Telegraphic Code. Use it with your traveller and thereby save more than your Subscription fee.

This Book is only LOANED to the Subscriber, and at all times remains the PROPERTY of this Agency; and if this Book is found in the possession of anyone not a Subscriber, it will at once be claimed by this Agency, and the Subscriber's Certificate will be cancelled and his rights, for the balance of his term under the Certificate, forfeited. Any information secured or given is STRICTLY CONFIDENTIAL and not to be divulged or disclosed by or to anyone.

## Read Carefully.

---

When making enquiries by mail please note the following instructions:-

- (1.) Always enclose an envelope properly addressed with your name and address, make it plain and clean.
  - (2) Always attach sufficient stamps to the addressed envelope to ensure a return.
  - (3) Always use the copyrighted enquiry blanks furnished free by the Agency.
  - (4) Only make ONE enquiry upon each enquiry form.
  - (5) Always write name, address and business (or calling) of party enquired about PLAIN and CLEAR (a great deal of unnecessary trouble is thereby avoided)
- 

When making enquiries by telegraph always commence your messages with the words "STANDARD CODE" see "code" near end of book.

---

When making enquiries in person, you must always present your Reference Book to Correspondent with Certificate of membership to the Agency.

---

Inspect your Certificate and see that it is under the Official Seal of the Agency.

# ***COLLECTIONS***

---

---

**We Have** the best facilities of any Agency in Canada for making **Quick Collections**.

**No Claim** is allowed to drag along from month to month; either collection is made or claim is returned as uncollectable with report.

**Over** one thousand Solicitors retained for our special work.

**Our rates are—**

10 per cent.	on claims up to	.....	\$200.
7½	“	“	excess of... \$200 to \$500.
5	“	“	“ .. \$500 to \$1,000.
2	“	“	“ ..... \$1,000.

Minimum charge \$2.

Return charge of 50 cents on uncollectable claims (where no proceedings have been taken or special instructions given).

The usual court costs will be added to the above fees where suit is entered.

## ***Standard Draft System***

3 per cent. upon collections—Minimum fee, \$1.

These drafts are to be used only upon parties now in business and have not assigned.

**CERTIFICATE.**

This is to Certify that .....  
Subscriber to this Agency and Mr.....  
is the representative of said Subscriber.

The terms of this Subscriber's contract expires on the

*The Standard Mercantile Agency, Limited.*

.....  
*Gen'l Mgr.*

Dated.....

.....  
Agent.

## BRITISH COLUMBIA.

### COUNTIES AND COUNTY TOWNS.

<i>County.</i>	<i>Town.</i>	<i>Pop'n</i>
Cariboo.....	Barkerville.....	7,000
Kootenay.....	Nelson.....	30,000
Nanaimo.....	Nanaimo.....	1,000
Vancouver.....	Vancouver.....	20,000
Vancouver Island.....	Victoria.....	40,000
Westminster.....	New Westminster.....	20,000
Yale.....	Kamloops.....	15,000

### NOTE.

In any place where there is no Correspondent the enquiry should be sent to the HEAD OFFICE of the STANDARD AGENCY at Toronto, but the Subscriber may send to nearest Correspondent, although the AGENCY prefers same should be sent direct to HEAD OFFICE.

<i>Town and County.</i>	<i>Correspondent and Address.</i>	<i>Pop'n</i>
Abbotsford, Westminster.	Frank Munro—Abbotsford.....	200
Agassiz, Westminster	Herbert White—Agassiz.....	300
Ainsworth, Yale	J. Henry—Ainsworth.....	400
Alamo, Kootenay	J. C. Pollock—Alamo.....	200
Alberni, Vancouver Is.	Chas. F. Bishop—Alberni.....	400
do do	A. W. Heath—Alberni.	
Aldergrove, Westminster.	Philip Jackman—Aldergrove.....	200
Alexandria, Yale	A. D. McInnes—Alexandria.....	200
Anvil Island, Burrard	Fred. Keeling—Anvil Island.....	100
Armstrong, Yale	P. C. Wolfenden—Armstrong.....	100
Ashcroft, Yale	Jas. C. Shields—Ashcroft.....	500
do do	Dennis Murphy—Ashcroft.	
Balfour, Kootenay	Jos. W. Gallup—Balfour.....	150
Barkerville, Cariboo	Jas. Stone—Barkerville.....	1,000
do do	Dennis Murphy—Barkerville.	
Beaver Creek, Vanco'r Is.	Chas. F. Bishop—Beaver Creek...	200
Bella Coola, Cariboo	H. B. Christenson—Bella Coola..	200
Boundary Falls, Yale	Thos. J. Hardy—Boundary Falls.	150
Brownsville, Westminster.	Henderson & Keith—New West'r.	100

Town and County.	Correspondent and Address.	Pop'n
Central Park, New West'r.	W. M. Smith—Central Park	100
Chean, Westminster	J. Pelley—Chilliwack	100
Chilcoten, Cariboo	F. M. Becher—Chilcoten	150
Chilliwack, Westminster	Samuel Millard—Chilliwack	1,500
do do	J. Pelley—Chilliwack.	
Clayoquot, Vancouver I.	W. T. Dawley—Clayoquot	200
Clinton, Cariboo	W. E. Fisher—Clinton	400
Columbia, Yale	A. S. Sutton—Grand Forks	100
Comox, Vancouver I.	H. P. Collins—Union	500
Courtney, Vancouver I.	J. McPhee & Son—Courtney	200
Cumberland, Vancouver I.	H. P. Collins—Cumberland	100
Dawson, Yukon	Isaac J. Hartman—Dawson	20,000
Dewdney, Westminster	J. R. Wren—Mission	100
Donald, Kootenay	Harvey & McCarter—Donald	500
Duncan's, Vancouver	W. P. Jaynes—Duncan's	200
E. Wellington, Vancouver	Barker & Potts—Nanaimo	200
Erie, Yale	Jas. R. Hunnex—Erie	250
Esquimault, Vancouver	Fell & Gregory—Victoria	400
Fairview, Yale	D. W. Shatford—Fairview	100
Falkland, Yale	William Bell—Falkland	150
Ferguson, Kootenay	McKinney & Sutherland—Ferg'n	100
Fernie, Yale	Hy. J. Johnson—Fernie	400
Fort Steele, Kootenay	Harvey & McCarter—Fort Steele	200
Galiano, Vancouver	Herbert Macklin—Galiano	150
Golden, Kootenay	Harvey & McCarter—Golden	500
Goldstream, Vancouver	Jas. Phair—Goldstream	150
Grand Forks, Yale	A. C. Sutton—Grand Forks	2,000
Greenwood, Yale	A. S. Black—Greenwood	500
do do	Thos. J. Hardy—Greenwood.	
Halcyon Hot Springs, Yale	Thos. McNaught—Halcyon H. Sp.	200
Harrison River, Westm'r.	C. W. Menton—Harrison River	200
Hazelmere, Westminster	Hy. T. Thrift—Hazelmere	150
Howe, Sound, Burrard	G. M. Gibson—Howe Sound	150
Hullcar, Yale	David Crane—Hullcar	150
Illecillewaet, Yale	Alex. L. Stewart—Illecillewaet	600
Irvine's Land, Vancouver	John West—Irvine's Land	200
Kamloops, Yale	Jno. F. Smith—Kamloops	2,000
do do	Fulton Whitaker—Kamloops.	
Kaslo, Kootenay	McAnn & McKay—Kaslo	2,500
Kellowna, Yale	Lequine Bros.—Kellowna	200



Town and County.	Correspondent and Address.	Pop'n
Kitchener, Kootenay	Jno. A. Currie—Kitchener	150
Koksilah, Vancouver	W. P. Jaynes—Quamichan	100
Kuskanook, Kootenay	W. A. Alexander—Kuskanook	200
Lansdowne, Yale	F. C. Wolfenden—Armstrong	100
Lillooet, Yale	Robt. H. Brett—Lillooet	400
Louis Creek, Yale	Jno. F. Smith—Louis Creek	100
Lower Nicola, Yale	G. B. Armstrong—Lower Nicola	100
Maple Bay, Vancouver	W. P. Jaynes—Duncan's	300
Maywood, Victoria	Wm. Graham—Maywood	400
Midway, Yale	J. P. McLeod—Midway	300
Mission, Westminster	J. R. Wren—Mission	300
Monte Creek, Yale	Wm. Plumm—Monte Creek	300
Moodyville, Westminster	Russell & Snider—Vancouver	500
Mount Lehman, Westm'r.	Geo. A. Lee—Mount Lehman	100
Moyie, Yale	F. Ireson Moore—Moyie	300
Nanaimo, Nanaimo	Barker & Potts—Nanaimo	500
Nelson, Yale	J. A. Gilker—Nelson	7,000
do do	R. W. Hannington—Nelson.	
New Denver, Yale	Rashdall & Fanginer—N. Denver	600
New Westminster, West'r.	Henderson & Keith—N. West'r.	7,000
Nicola Lake, Yale	A. E. Howse—Nicola Lake	200
Nicomek I, Westminster.	R'd. Ludlow, Nicomekl	150
North Bend, Yale	J. & E. Lyons—North Bend	100
Northfield, Vancouver	Barker & Potts—Nanaimo	500
O'Kanaghan Mission, Yale.	Lequine Bros.—Kellowna	150
Palliser, Yale	W. C. Wells—Palliser	250
Parksville, Vancouver	A. W. Heath—Alberni	100
Phoenix, Yale	Jas. Punch—Phoenix	100
Port Essington, Nanaimo.	R. Cunningham—Port Essington	500
Port Renfrew, Vancouver.	J. W. Williams—Port Renfrew	100
Port Kusam, Vancouver.	Theo. Peterson—Port Kusam	100
Quamichan, Vancouver	W. P. Jaynes—Quamichan	200
Quesnelle, Cariboo	Jas. Reid—Quesnelle	500
Quesnelle Forks, Cariboo.	Wm. Stephenson—Quesnelle Fks.	300
Quilchena, Yale	A. E. Howse—Nicola Lake	100
Revelstoke, Kootenay	Harvey & McCarter—Revelstoke	200
Rossland, Yale	P. McL. Forin—Rossland	10,000
Salmo, Yale	W. T. Beadles—Salmo	500
Sandon, Yale	M. L. Grinmet—Sandon	2,000

Town and County.	Correspondent and Address.	Pop'n
Savonas, Yale .....	Geo. V. Ogle—Savonas.....	200
Shortreed, Westminster ..	Robt. Shortreed—Shortreed.....	150
Sidley, Yale .....	Pich. E. Sidley—Sidley.....	300
Sidney, Vancouver .....	Lionel Dickinson—Sidney.....	200
Silverdale, Westminster ..	Arthur E. Skinner—Silverdale...	200
Silverton, Yale .....	Rashdall & Fanginer—N. Denver.	100
Slocan, Kootenay .....	R. A. Bradshaw—Slocan.....	1,500
Sluggett, Vancouver .....	Jno. Sluggett—Sluggett.....	200
Thomson's Landing, Ko'ty.	J. W. Thomson—Thomson's L'd'g.	200
Three Forks, Kootenay ...	M. L. Grimmet—Sandon.....	500
Trail, Yale .....	F. W. Brown—Trail.....	2,500
do do .....	Lewis Bros.—Trail.	
Union, Vancouver .....	H. P. Collins—Union.....	300
do do .....	L. P. Eckstein—Union.	
Vancouver, Vancouver ....	Ed. C. Kenning—Vancouver....	2,500
do do .....	Russell & Snider—Vancouver.	
do do .....	McPhillips & Williams—Vancouver.	
Vernon, Yale .....	Fred. Billings—Vernon.....	500
Victoria, Vancouver .....	Fell & Gregory—Victoria.....	20,000
Wellington, Vancouver ...	Theo. Bryant—Wellington.....	3,000
do do .....	H. A. Dillon—Wellington.	
Whitewater, Kootenay ...	Niven & Bell—Whitewater.....	100
Whonnock, Westminster ..	L. Chas. York—Whonnock.....	200
Young, Vancouver .....	H. R. Young—Young.....	100

## COMMERCIAL LAWS OF BRITISH COLUMBIA.

The following is a compendium of the Commercial Laws of this Province. If any farther and more complete information is desired, the Agency will be pleased to furnish same free to its Subscribers, on application to the Head Office, as the Agency has secured the services of Solicitors for that purpose.

**Arrest.**—In civil proceedings if the parties are about to leave the Province, when the debt exceeds \$100.00.

**Assignments** may be made by a debtor for the purpose of ratably and proportionately paying his debts without preference or priority. Preferential assignments are voidable.

**Chattel Mortgage** can be given upon all the debtor's goods to secure money advanced, or endorser of note, or existing loan or debt, but must be registered within twenty-one days, or otherwise it becomes void as against third parties; must be renewed every five years.

**Commercial Paper.**—Promissory notes and bills of exchange are negotiable, and are subject to the right of set off between the parties, but not in the hands of third parties, unless received by them after they become due; must be duly protested when due, or endorser is free.

**Commercial Travellers** require no licenses.

**Dower.**—Husband has the right to dispose, during his life time, or by his will, of any real estate he may own, without the consent of his wife, but if he dies leaving real estate undisposed of, wife is entitled to dower.

**Execution** can be issued after judgment. Sheriff may sell five days after levy. Lands can be sold when judgment over \$100, and *fi. fa.* goods returned N.B.

**Exemptions.**—Personal property is exempt to the extent of \$500.00; land, when registered as a homestead, is exempt to the value of \$2,500.00.

**Garnishment.**—In Supreme Court wages or amount due to the debtor cannot be garnished until after judgment. In County Court wages cannot be garnished unless over \$40.00, and only in excess of \$40.00, except for board and lodging. Summons to garnish may issue before judgment.

**Interest.**—Six per cent. is the legal rate where no agreement exists.

**Judgments** and lands from time of registration; must be renewed every three years.

BRITISH COLUMBIA.

**Licenses** are fixed and granted by local municipalities for traders, peddlers, and almost every occupation.

**Limitation of Actions.**—Action on a simple contract must be commenced within six years from time the debt falls due, or last payment made. On sealed contracts within twenty years.

**Married Women** may trade, hold property, and generally act as if she were "feme-sole."

**Replevin.**—Any goods or chattels wrongfully distrained or taken can be replevied by order of the Judge.

**Statute of Frauds.**—Interest in lands can be created by writing only, except in leases not exceeding three years. No action can be brought to charge an executor or defendant to answer for the debt, default or miscarriage of another, unless something in writing. No contract for sale of goods worth \$40.00 or upwards, good, unless in writing, except there be partial delivery or part payment

## MANITOBA.

### ELECTORAL DISTRICTS AND POPULATION.

<i>Electoral District.</i>	<i>Population.</i>
Brandon.....	50,000
Lisgar.....	22,000
MacDonald.....	20,000
Marquette.....	36,000
Provencher.....	15,000
Selkirk.....	53,000
Winnipeg.....	25,639

The following is a list of Correspondents for this Province.

The names of the towns in capital letters are the county towns for their respective counties.

### NOTE.

In any place where there is no Correspondent the enquiry should be sent to the HEAD OFFICE of the STANDARD AGENCY at Toronto, but the Subscriber may send to nearest Correspondent, although the AGENCY prefers same should be sent direct to HEAD OFFICE.

Town and County.	Correspondent and Address.	Pop'n
Addingham, Macdonald.....	J. H. Metcalfe—Addingham.....	100
Alexander, Brandon.....	Jas. F. Walker—Alexander.....	350
Almasippi, Dufferin.....	J. Lawrenson—Almasippi.....	100
Altamont, Rock Lake.....	Hy. Mussell—Altamont.....	150
Altona, Emerson.....	John Funk—Altona.....	100
Assiniboine, Port. La P... J. F. Larry—Poplar Point.....		100
Atwell, Lisgar.....	Geo. J. Doak—Atwell.....	100
Austin, Carberry.....	W. Clifford—Austin.....	200
Baldur, Belmont.....	W. V. Fowler—Baldur.....	400
Balsam Bay, Lisgar.....	M. Craigie—Balsam Bay.....	100
Bardal, Selkirk.....	G. R. Lusk—Bardal.....	100
Beaconsfield, Rock Lake... Chas. Sala—Beaconsfield.....		100
Beaver Creek, Norfolk.... S. Thompson—Beaver Creek.....		100
Beausejour, Selkirk.....	T. S. Gray—Beausejour.....	100
Belmont, Belmont.....	J. H. Standing—Belmont.....	100
Bird's Hill, Selkirk.....	Geo. Chudleigh—Bird's Hill.....	100

Town and County.	Correspondent and Address.	Pop'n
BIRTLE, Birtle.....	Dudley & Leese—Birtle.....	500
BIRTLE, Birtle.....	Mickle & Tingley—Birtle.	
Blythfield, Marquette.....	W. H. Mellow—Blythfield.....	200
Boissevain, Boissevain....	Alex. McKnight—Boissevain....	1,000
Boissevain, Boissevain....	N. P. Buckingham—Boissevain.	
Bonnie Doon, Marquette....	Samuel Finegan—Bonnie Doon..	100
Bradwardine, Dennis.....	John Parr—Bradwardine.....	100
BRANDON, Brandon.....	D. A. Hopper—Brandon.....	6,000
BRANDON, Brandon.....	MACDONALD & MACDONALD.	
Brierwood, Dennis.....	W. H. Gray—Brierwood.....	100
Brokenhead, Lisgar.....	Geo. Sidebottom—Brokenhead....	100
Burnbank, Shoal Lake....	Geo. Allison—Burnbank.....	100
Calf Mountain, Dufferin...	Ferris Bolton—Calf Mountain...	100
Carberry, Carberry.....	W. M. Logan—Carberry.....	1,000
Carberry, Carberry.....	G. Barrett—Carberry.	
Carlingville, Shoal Lake...	Thos. Hamilton—Carlingville...	100
Carman, Carman.....	H. E. Robinson—Carman.....	1,000
Cartwright, Reek Lake....	Andrew Laughlin—Cartwright...	350
Castle Avery, Russell.....	Jos. Dugan—Castle Avery.....	100
Chater, Brandon.....	Mathew Armstrong—Chater.....	150
Chortitz, La Verandrye...	J. S. Rempel—Chortitz.....	100
Chumah, Shoal Lake.....	Jas. Clarridge—Chumah.....	150
Clearwater, Rock Lake....	J. A. McLaren—Clearwater.....	250
Cold Springs, Fairford....	J. C. Fidler—Cold Springs.....	100
Coulterville, Brandon....	Francis Coulter—Coulterville...	100
Creeford, Minnedosa.....	Wm. F. Brandt—Creeford.....	100
Crewe, Shoal Lake.....	Jas. Falloon—Crewe.....	150
Cyprus River, Marquette..	C. E. Bastin—Cyprus River.....	300
Dauphin, Minnedosa .....	J. G. Harvey—Dauphin .....	1,000
Deloraine, Brandon.....	J. A. Mather—Deloraine.....	800
Dominion City, Manchester	W. Dick—Dominion City.....	500
Dry River, Rock Lake....	Alfred Eason—Dry River.....	100
Dugald, Selkirk.....	Dugald Gillespie—Dugald.....	150
East Selkirk, Lisgar.....	David S. Lyon—East Selkirk....	300
Eden, Beautiful Plains....	S. B. Baxter—Eden.....	150
Elkhorn, Brandon.....	W. M. Cushing—Elkhorn.....	600
Elkhorn, Brandon.....	A. McNAB FRASER—Elkhorn.	
Elm Creek, Lisgar.....	Joseph Rinn—Elm Creek.....	100
Elm Valley, Dennis.....	D. W. Grimmett—Elm Valley....	100
Elton, Brandon.....	Robert Johnston—Elton.....	100
EMERSON, Manchester...	Duncan McArthur—Emerson...	1,000
EMERSON, Manchester...	David Forrester—Emerson.	

Town and County.	Correspondent and Address.	Pop'n
Findlay, Brandon.....	J. W. MacKay—Findlay.....	100
Fork River, Marquette....	Thos. N. Briggs—Fork River....	100
Forrest, Brandon.....	Clifton Watkins—Forrest.....	150
Fox Warren, Shoal Lake..	Albert Laycock—Fox Warren....	200
Franklin, Beautiful Pl....	A. M. Anderson—Franklin.....	200
Geyser, Lisgar.....	S. G. Nordal—Geyser.....	100
Gimli, Gimli.....	G. M. Thompson—Gimli.....	1,800
Gladstone, Westbourne....	R. E. Broadfoot—Gladstone....	1,700
Gladstone, Westbourne....	G. Claxton—Gladstone.	
Glenboro, Norfolk.....	F. H. Mitchell—Glenboro.....	600
Glendale, Beautiful Pl....	Weedon Walker—Glendale.....	100
Glendenning, Rock Lake..	Henry Knight—Glendenning....	100
Glenella, Westbourne....	Hugh N. Ray—Glenella.....	100
Glenforsa, Minnedosa.....	J. M. M. Geekie—Glenforsa.....	100
Glenlea, Selkirk.....	O. H. McWatt—Glenlea.....	100
Glenlyon, Marquette.....	Duncan Cameron—Glenlyon....	300
Gonor, Lisgar.....	John J. Gunn—Gonor.....	100
Grass River, Brandon....	James Patterson—Grass River..	100
Greenway, Rock Lake....	W. B. Cornock—Greenway.....	150
Gretna, Emerson.....	Michael Long—Gretna.....	650
Griswold, Dennis.....	H. A. Scarth—Griswold.....	300
Hamiota, Shoal Lake.....	M. B. Jackson—Hamiota.....	300
Harperville, Lisgar.....	G. H. Harper—Harperville.....	100
Hartney, Turtle Mountain.	G. S. Hallam—Hartney.....	500
Headingly, Selkirk.....	James H. Black—Headingly....	300
Heaslip, Turtle Mountain.	S. A. Heaslip—Heaslip.....	300
Hecla, Gimli.....	Hegli Tomasson—Hecla.....	100
High Bluff, Portage La P.	John Dilworth—High Bluff....	200
Hillview, Turtle Mountain.	F. W. Stevenson—Hillview....	200
Hilton, Lisgar.....	Charles Brown—Hilton.....	250
Holland, Norfolk.....	H. L. Rixon—Holland.....	150
Holmfield, Turtle Moun ain	James D. Orr—Holmfield.....	150
Howard, Marquette.....	W. J. Grexton—Howard.....	200
Hun's Valley, Beautiful Pl.	Reuben André—Hun's Valley....	100
Husawick, Selkirk.....	W. B. Arason—Husawick.....	200
Indianford, Norfolk.....	H. Sturton—Indianford.....	100
Kemnay, Brandon.....	John A. Scott—Kemnay.....	150
Kerfoot, Norfolk.....	John Nesbitt—Kerfoot.....	100
Kildonan, Selkirk.....	John H. Gunn—Kildonan.....	500
Killarney, Lisgar.....	A. G. Hay—Killarney.....	500
Kinsmore, Dennis.....	John McLaren—Kinsmore.....	100

p'n	Town and County.	Correspondent and Address.	Pop'n
100	Lakeland, Westbourne....	R. E. Broadfoot—Gladstone.....	100
100	La Riviere, Rock Lake....	Fargey & Swales—La Riviere....	100
150	Lauder, Turtle Mountain..	George E. Moore—Lauder.....	150
200	Laurier, Carrillion.....	A. A. Trottier—Laurier.....	100
200	Lena, Turtle Mountain ..	Fred. Burrows—Lena.....	100
	Letellier, Manchester.....	Jacques Parent—Letellier.....	100
	Lidford, Russell.....	George Phizacklea—Lidford.....	100
100	Lillyfield, Selkirk.....	J. W. Phillips—Lillyfield.....	100
800	Lintrathen, Dufferin.....	Angus Skinner—Lintrathen....	100
700	Lippentott, Dennis.....	David Simpson—Lippentott.....	150
	Logoch, Shoal Lake.....	William Angus—Logoch.....	100
600	Lone Tree, Shoal Lake....	Robert Carsop—Lone Tree.....	100
100	Lundyville, Fairford .....	F. J. Lundy—Lundyville.....	300
100	Lyleton, Souris.....	Andrew Lyle—Lyleton.....	100
100	Lyonhall, Rock Lake.....	Samual Jones—Lyonhall.....	150
	Macgregor, Carberry.....	William M. Logan—Macgregor..	500
300	Madford, Brandon.....	William Maddar—Madford.....	100
100	Makinak, Marquette.....	Jos. E. D'Aoust—Makinak.....	1,000
100	Manitou, Dufferin.....	Joseph Huston—Manitou.....	1,000
150	Manitou, Dufferin.....	W. F. Ellis—Manitou.....	
650	Mariapolis, Rock Lake....	G. Landry—Mariapolis.....	200
300	Mather, Rock Lake.....	W. G. Fulford—Mather.....	100
	Melita, Souris.....	John Crerar—Melita.....	1,200
	Menteith, Brandon.....	R. McBurney—Menteith.....	150
	Methven, Brandon.....	D. E. Fraser & Co.—Methven...	200
	Miami, Carman.....	Robins & Gill—Miami.....	200
	do do .....	Frank A. Collins—Miami.	
	Middle Church, Selkirk....	Joseph Barron—Middle Church..	300
300	Midway, Beautiful Plains.	Henry R. Keyes—Midway.....	150
100	Millbrook, Selkirk.....	G. S. McKay—Millbrook.....	100
200	Minitonas.....	Theo. V. Ireland—Minitonas....	100
200	MINNEDOSA, Minnedosa.	R. H. Meyers—Minnedosa.....	1,000
250	Minnewakan, Fairford....	Chas. M. Brault—Minnewakan..	150
150	MORDEN, Dufferin.....	James H. Dunsford—Morden...1,	500
150	MORDEN, Dufferin.....	McLaren & Black—Morden.	
200	Moropano, Rock Lake....	John Cummings—Moropano.....	100
100	Morris, Morris.....	Marshall Lawrie—Morris.....	1,000
200	Morris, Morris.....	George F. Birney—Morris.	
	Myrtle, Brandon.....	P. H. Harrison—Myrtle.....	150
100	McGregor Stat'n, Norfolk.	Wm. Hay—McGregor Station....	250
	McKenzie, Lisgar.....	Chas. H. Vrooman—McKenzie....	100
150	NEEPAWA, Neepawa....	J. Wemyss—Neepawa.....	1,000
100	Nelson, Dufferin.....	Jas. A. Nelson—Nelson.....	100
500	Nesbitt, Brandon.....	John Watson—Nesbitt.....	100
500	Newdale, Minnedosa.....	William Irwin—Newdale.....	100



Town and County.	Correspondent and Address.	Pop'n
Oak Bank, Selkirk.....	Hugh Wilson—Oak Bank.....	250
Oak Bluff, D'Iberville.....	Wm. West—Oak Bluff.....	100
Oak Lake, Virden.....	W. J. Mamby—Oak Lake.....	300
Oaknook, Russell.....	John M. Dow—Oaknook.....	100
Oak River, Minnedosa.....	E. Lund—Oak River.....	300
Oakville, Portage La P...W. V. Anderson—Oakville.....		100
Ochre River, Marquette...Edward Brook—Ochre River....		100
Olive, Norfolk.....	Geo. J. Palmer—Olive.....	100
Orange Ridge, Beaut'f'l Pl..Henry Bowe—Orange Ridge.....		200
Otterbourne, Carrillion....John Rongeau—Otterbourne.....		200

Pierson, Souris.....	J. F. Dandy—Pierson.....	250
Pilot Mound, Rock Lake..J. M. Fraser—Pilot Mound.....		500
Pilot Mound, Rock Lake..W. A. Donald—Pilot Mound.		
Pipstone, Dennis.....	J. W. Crawford—Pipstone.....	200
Pleasant Home, Lisgar....James Madill—Pleasant Home...100		
Plympton, Selkirk.....	Edward Hudson—Plympton.....	100
Poplar Point, Port. La P..James F. Larry—Poplar Point...100		
PORTAGE LA PRAIRIE.W. J. Cooper—Portage LaP....		4,000
Princess, Souris.....	W. H. Clement—Princess.....	200
Purple Ridge, Beautiful Pl Donald Scott--Purple Ridge.....		100

Queen's Valley, Selkirk...Wm. Hayes--Queen's Valley.....100

Ralphton, Dennis.....	A. W. Kent—Ralphton.....	150
Rapid City, Minnedosa....R. A. Nellis—Rapid City.....		700
Rathwell, Portage La P...H. Woodman—Rathwell.....		250
Reaburn, Marquette.....	George Main—Reaburn.....	200
Reston, Souris.....	G. S. Munro—Reston.....	150
Riding Mountain, Beu. Pl.A. H. Scouten—Riding Mountain.100		
Rosenfeld, Emerson.....	Wiebe Bros.—Rosenfeld.....	100
Rosebank, Dufferin.....	Alf. H. Baker—Rosebank.....	200
Rosewood, Carrillion....Thos. S. Wilson—Rosewood.....		100
Rounthwaite, Brandon ..E. S. Shearer—Rounthwaite.....		150
Russell, Russell.....	A. G. P. Smellie—Russell.....	2,500
Russell, Russell.....	Dudley, Leese & Scarth—Russell.	
Russell, Russell.....	F. Chapman—Russell.	

St. Adolphe, D'Iberville...J. N. Camyre—St. Adolphe.....		150
St. Agathe, D'Iberville....A. W. Dumaine—St. Agathe.....		200
St. Alphonse, Rock Lake..Thos. Chapdelaine—St. Alphonse.100		
St. Andrew's, Lisgar.....	D. B. Anderson—St. Andrew's...200	
St. Andrew's, N. Lisgar....P. R. Young—St. Andrew's North.150		
St. Anne, St. Anne.....	Richer & Co.—St. Anne.....	750



Town and County.	Correspondent and Address.	Pop'n
Two Creeks, Dennis.....	Thomas Cripps—Two Creeks.....	100
Tyndall, Selkirk .....	W. H. Henry & Son—Tyndall....	200

Umatilla, Marquette.....George Robb—Umatilla.....100

Valley River, Marquette..	James Kennedy—Valley River...	100
Viola Dale, Shoal Lake...	Robert Virtue—Viola Dale.....	200
Virден, Dennis.....	John T. Madge—Virден.....	1,000
Virден, Dennis.....	Goulter & Singer—Virден.	

Wakeham, Dufferin .....	R. C. Bayliss—Wakeham.....	100
Wapaha, Turtle Mountain.	John J. Hymers—Wapaha..	100
Wattsvlew, Shoal Lake...	William Watt—Wattsvlew.....	100
Wavy Bank, Lisgar.....	Cecil Herbert—Wavy Bank....	100
Wawanessa, Brandon.....	Russell & Snider—Wawanessa...	800
Wawanessa, Brandon.....	John H. Ingram—Wawanessa.	
Wellington, Westbourne...	James Walker—Wellington.....	100
Westbourne, Westbourne..	McArthur & Co.—Westbourne...	100
Whitemouth, Selkirk.....	Johs Moniaws—Whitemouth....	500
Whitewater, Turtle Mt....	Wm. Rolston—Whitewater.....	150
Winkler, Morden.....	Valentine Winkler—Winkler....	300
WINNIPEG, Winnipeg...	Campbell, Crawford & Smith..	50,000

MACDONALD, TUPPER.

PHIPPEN & TUPPER.

J. T. Hugard.

Woonona, Marquette.....	William M. Vidal—Woonona....	100
-------------------------	------------------------------	-----

**COMMERCIAL LAWS OF MANITOBA.**

The following is a compendium of the Commercial Laws of this Province. If any further and more complete information is desired, the Agency will be pleased to furnish same free to its Subscribers, on application to the Head Office, as the Agency has secured the services of Solicitors for that purpose.

**Assignments.**—(See Insolvent laws).

**Attachments.**—An order for attachment may be obtained in case of a resident debtor who departs with intent to defraud his creditors, or those having just cause of action against him, or to avoid being arrested or served with process, or who keeps himself concealed in the province with a like intent, or in case of a non-resident debtor when he is legally liable to a resident creditor on a contract or obligation to be performed in the province, or liable to be compensated for in damages, or when a debtor, whether a resident or non-resident, is about to transfer or remove any of his property from the province, or has already done so, with intent to delay or defraud his creditors, or those having just cause of action against him.

**Bills of Sale and Chattel Mortgages.**—Sales and mortgages of personal property not accompanied by an immediate delivery, and followed by an actual and continued change of possession, are absolutely void as against creditors and subsequent purchasers in good faith for value without actual notice, unless bill of sale or mortgage be filed with clerk of the County Court in the judicial division where the goods and chattels are situated, with proper affidavits of execution and bona fides. Mortgages must be renewed within thirty days preceeding the expiration of two years.

**Commercial Travellers** require no licenses.

**Distress.**—The mortgagee can only distrain mortgagor's goods. A landlord can only distrain as against a tenant for three months arrears if rent is payable quarterly or more frequently, or for one year's arrears when rent is payable less frequently than quarterly.

**Executions.**—No execution against lands. Certificates of judgments can be obtained and registered. Writs of execution against goods can be issued after judgment, binding the goods as soon as placed in the sheriff's hands. No priority in respect of writs. The sheriff gives notice of having made the money in the Gazette, and after three months proceeds to distribute ratably amongst those having executions in his hands.

## MANITOBA.

**Exemptions.**—(a) Household effects, clothing, books of professional men, certain other books, necessary food for family for thirty days, three horses, mules or oxen, six cows, ten sheep and fowl, and food for eleven months; necessary tools and agricultural implements to the value of \$500.00, 160 acres of land actually in use, seeds and roots for seeding for cultivation of eighty acres, actual residence or home of any person other than a farmer, of \$1,500.00. No contract or bargain whether under seal or otherwise can deprive a man of his right to exemption.

**Garnishment.**—Money may be garnished on ex parte application upon affidavit that the account is correct and due and owing, and that there is reason to believe that a third party is liable to the defendant, and an order may be made that all debts shall be attached. An order may be issued immediately after the commencement of the Action.

**Insolvent Laws.**—A debtor can make a voluntary assignment to the trustee for the benefit of his creditors. The majority of creditors can compel a transfer of an assignment to an official assignee.

**Interest.**—Six per cent. where no special agreement is made.

**Limitation of Actions.**—Actions must be brought within six years on an open account, promissory note, simple contract, etc. Within ten years, on mortgages, bonds or other documents that are sealed, or within a like time in either case from last payment on account or acknowledgment in writing.

**Married Women** may hold and enjoy property free from the debts and control of their husbands as fully as if unmarried. There is no dower, but the wife takes the same interest in the land of her deceased husband as if it were her personal property.

**Notes and Bills** must be duly protested, and notice thereof sent to endorser to hold him liable.

**Replevin** may be issued upon an affidavit showing to the satisfaction of the court or judge the fact of a wrongful taking or detention of property, and that the person claiming is the owner thereof, or where it is shown that the property has been wrongfully taken under color of distress, etc.

**NEW BRUNSWICK.**

**COUNTIES AND COUNTY TOWNS.**

County	County Town	Pop'n
Albert.....	Hopewell Cape.....	11000
Carleton.....	Woodstock.....	22550
Charlotte.....	St. Andrews.....	23300
Gloucester.....	Bathurst.....	24975
Kent.....	Richibucto.....	23900
Kings.....	Hampton.....	23000
Madawaska.....	Fdmunston.....	5550
Northumberland.....	Newcastle.....	23000
Queens.....	Gagetown.....	12500
Restigouche.....	Dalhousie.....	8500
St. John.....	St. John.....	52500
Sunbury.....	Oromocto.....	6000
Victoria.....	Grand Falls.....	13500
Westmoreland.....	Dorchester.....	41000
York.....	Fredericton.....	31000

The following is a list of Correspondents secured for this Province.

The names in capital letters are the county towns for the respective counties.

The letter (S) following the name of Correspondent, denotes a Solicitor or Firm of Solicitors.

**NOTE.**

In places where there is no local Correspondent, the Agency has endeavored, for the convenience of the Subscriber, to give the nearest and most convenient place thereto where a Correspondent will be found, but the Subscriber is not restricted in such cases to the Correspondent mentioned by us as being the nearest and most convenient, but may apply to any other Correspondent of the Agency in the neighborhood, from whom he will receive the same reliable information, and his business the same careful attention, as if made to the particular Correspondent referred to by the Agency.

Town	County	Correspondent	Address	Pop'n
Albert.....	Albert.....	W.A. Truceman (S).....	Albert.....	250
Albert Mines..	do .....	Ed. Woodworth.....	Albert Mines	350
Alma.....	do .....	William Rommel.....	Alma.....	500
Andover.....	Victoria.....	Titus J. Carter (S).....	Andover.....	400
Apohaque.....	Kings.....	J. Prescott & Son.....	Sussex.....	300
Armstrongs Br.	Restigouche..	John Calligan.....	Jacquet River	250
Aroostook Jt.	Victoria.....	Titus J. Carter.....	Andover.....	500
Avondale.....	Carleton.....	John E. McCready.....	Avondale... 150	
Back Bay.....	Charlotte.....	Andrew McGee.....	Back Bay... 200	
Barachois.....	Westmoreland	James McQueen.....	Shediac ... 300	
Barnaby River.	Northumb'd..	Thomas Gill.....	Barnaby River	500
Barnesville...	Kings.....	Robert Simpson.....	Barnesville 300	
Bass River.....	Kent.....	George Gilbert.....	Bathurst... 300	
Bath.....	Carleton.....	Thomas Bohan.....	Bath.....	500
BATHURST.....	Gloucester..	George Gilbert (S).....	Bathurst... 1500	
Bayfield.....	Westmoreland	C. Harper & Co.....	Bayfield... 50	
Beaver Harbor.	Charlotte.....	E.W. Cross.....	Beaver Har. 250	
Beechwood.....	Carleton.....	F.E. McNally.....	Beechwood. 50	
Belleville....	do .....	A.G. Bell.....	Belleville. 100	
Berry's Mills.	Westmoreland	C.E. Fith.....	Berry's Mill 500	
Blackville....	Northumb'd..	Daniel Sullivan.....	Blackville. 450	
Blissfield....	do .....	Henry Swim.....	Doaktown... 275	
Bloomfield....	Carleton.....	G.H. Stokoe.....	Bloomfield. 400	
do .....	Kings.....	James E. Price.....	Norton..... 200	

NEW BRUNSWICK.

Town	County	Correspondent	Address	Pop'n
Boiestown	Northumb'd.	W. Richards	Boiestown	250
Bon Accord	Victoria	James E. Adam	Bon Accord	900
Bonny River	Charlotte	E. L. Stewart	Bonny River	200
Briggs Cor'a.	Queens	R. D. Richardson	Chipman	150
Eristol	Carleton	G. A. Brittain	Eristol	200
Buctouche	Kent	H. H. James	Buctouche	500
Bumfrau	Carleton	Thomas Bohan	Bath	100
Burden	York	E. A. Hammond	Kingsclear	125
Calhoun	Westmoreland	T. R. Calhoun	Calhoun	200
Campbellton	Restigouche	A. E. Alexander	Campbellton	2000
do	do	McAllister & Mott (S)	do	
Campo Bello	Charlotte		Campo Bello	1000
Canaan Sta.	Westmoreland	C. D. Cormier	Canaan Sta.	50
Cape Bald	do	Charles F. Acard	Great Shemogue	
Cape Spear	do	C. Harper & Co.	Bayfield	100
Caraquet	Gloucester	George J. LaRiche	Caraquet	2000
Carlaw	Carleton	Thomas Bohan	Bath	300
Centreville	do	F. G. & H. S. Eurtt	Centreville	1000
Chamcook	Charlotte	F. H. Grimmer	Chamcook	150
Charlo	Restigouche	James Reid	Charlo	200
Chatham	Northumb'd.	W. E. Winslow (S)	Chatham	5000
Chipman	Queens	R. D. Richardson	Chipman	150
Church Point	Northumb'd.	James Anderson	Church Point	50
Clair	Madawaska	Thomas Clair	Clair	100
Clearview	Carleton	Thomas Bohan	Bath	50
Cocaigne	Kent	John B. Grogan	Cocaigne	900
Coldstream	Carleton	John Farratt	Hartland	300
Coughlan	Northumb'd.	Daniel Sullivan	Blackville	100
Covered Br.	York	John A. Humble	Stanley	20
Coverdale	Albert	John L. Peck	Hillsboro	250
Cross Creek	York	John A. Humble	Stanley	150
DALHOUSIE	Restigouche	Jos. C. Barberre	Dalhousie	610
Debec Junc.	Carleton	Fisher & Connell	Woodstock	200
Deer Island	Charlotte	Henry F. Lloyd	Deer Island	1500
Doaktown	Northumb'd.	Henry Swim	Doaktown	400
DORCHESTER	Westmoreland	Hon. H. R. Emerson (S)	Dorchester	800
Dunbarton	Charlotte	G. F. Beach	Meadows	100
Durham Centre	Restigouche	W. R. McMillan	Durham Cen.	150
E. Florenceville	Carleton	John W. Kearney	Florenceville	200
Edgetts Land	Albert	John L. Peck	Hillsboro	300
EDMUNSTON	Madawaska	Stevens & Lawson (S)	Edmunston	1200
Elgin	Albert	W. B. Jonah (S)	Elgin	252
Florenceville	Carleton	John W. Kearney	Florenceville	350
Fox Creek	Westmoreland	Dennis A. Bourgeois	Fox Creek	500
FREDERICTON	York	A. F. Randolph	Fredericton	6000
do	do	G. F. & A. J. Gregory (S)	do	
do Junc.	Sunbury		do Junc	750
French Lake	Sunbury	George E. Armstrong	French Lake	150
GAGETOWN	Queens	A. W. Ebbett (S)	Gagetown	1200
Gaspereaux	do	R. D. Richardson	Chipman	350
Gibson	York	B. H. Babbitt	Gibson	1500
Goose Creek	St. John	J. Prescott & Son	Goose Creek	50
Grand Anso	Gloucester	J. W. Dundas	Grand Anse	705
GRAND FALLS	Victoria	W. F. Kertson (S)	Grand Falls	500
Grand Manan	Charlotte	Frank Ingersoll	Grand Manan	2700
Grand River	Victoria	Michel Label	St. Leonards	200
Great Shemogue	Westmoreland	Charles F. Avarde	G. Shemogue	300
Hammond River	Kings	R. LeB. Tweedie	Hampton	300
Hammond Vale	do	James E. Price	Norton	200
HAMPTON	do	R. LeB. Tweedie (S)	Hampton	2000
Hartland	Carleton	John Barratt	Hartland	400
Harvey	Albert	W. M. Barbour	Harvey	2000
Havelock	Kings	H. A. Keith	Havelock	50
Hd. of Millstream	do	A. J. McPherson	Hd. of Millstream	
Hillsboro	Albert	John L. Peck	Hillsboro	900
Holmesville	Carleton	F. E. McNally	Beechwood	300
HOPEWELL CAPE	Albert	James H. Dickson (S)	Hopewell Cape	150
do Hill	do	Charles A. Peck	do Hill	500

NEW BRUNSWICK.

Town	County	Correspondent	Address	Pop'n
Jacquet River	Restigouche	John Calligan	Jacquet River	500
Jemseg	Queens	A.W.Ebbett	Gagetown	150
Johnsville	Carleton	Thomas Eohan	Bath	500
Kilburn	Victoria	Benj. Kilburn	Kilburn	100
Kincardine	Victoria	do	do	250
Kingsclear	York	F.A.Hammond	Kingsclear	100
Kouchibouguac	Kent	Joseph Grogan	Kouchibouguac	600
Kingston	do	H.M.Ferguson	Kingston	500
Lakeville	Carleton	Colin King	Lakeville	150
Lepreaux	Charlotte	G.K.Harrison	Lepreaux	300
Loggieville	Northumb'd	A. & R. Loggie	Loggieville	400
Lower Coverdale	Albert	Chandler & Robinson	Moncton	150
do Norton	Kings	R. LeR. Tweedie	Hampton	50
do Fr. Wm.	York	Jarad W. Smith	Lower Fr. Wm.	400
do Southampton	do	J. Oldham	Southampton	200
McAdam	do	G.T. Baskin	McAdam	400
McLeods Mills	Kent	W.D. Carter	Richibucto	250
Maquapit Lake	Sunbury	George E. Armstrong	Fronch Lake	100
Markhamville	Kings	James E. Price	Norton	300
Marysville	York	A.F. Randolph	Fredericton	300
Meadows	Charlotte	G.F. Beach	Meadows	100
Millidgeville	St. John	Blair & Blair	St. John	50
Mid. Simmons	Carleton	John Barratt	Hartland	450
Mill Creek	Kent	H.H. James	Ectouche	100
Moncton	Westmoreland	Chandler & Robinson (S)	Moncton	3000
Moore's Mills	Charlotte	William Douglass	Moore's Mills	300
Musnac	Victoria	Benj. Kilburn	Kilburn	50
Nappan	Northumb'd	W.C. Winslow	Chatham	150
Nelson	do	E.P. Williston	Newcastle	200
NEWCASTLE	do	do (S)	do	2500
Norton	Kings	James E. Price	Norton	200
Oak Bay	Charlotte	James C. Stevens	St. Stephen	700
Oak Point	Kings	Inch Palmer & Co.	Oak Point	200
Pelletier Mill	Madawaska	R.S. Pelletier	Pelletier M.	100
Penobscuis	Kings	Arstis & Mills	Penobquais	400
Perth Centre	Victoria	Thomas Lawson (S)	Perth Cen.	200
Petitcodiac	Westmoreland	H.H. Horseman (S)	Petitcodiac	650
do	do	J.H. Yeomans (S)	do	
Petit Rocher	Gloucester	S. Des Erisey	Petit Rocher	200
Pleasant Point	St. John	Blair & Blair	St. John	150
Point De Bute	Westmoreland	J.H. Goodwin	Point DeBute	200
do De Chene	do	James McQueen	Shediac	150
Point Wolfe	Albert	William Rommel	Alma	150
Red Bank	Northumb'd	Daniel Sullivan	Blackville	175
Red Rapids	Victoria	T.J. Carter	Andover	200
Renous	Northumb'd	Daniel Sullivan	Blackville	200
RICHIBUCTO	Kent	W.D. Carter (S)	Richibucto	1600
Richmond Cor.	Carleton	A.G. Bell	Bellville	275
Riverside	Albert	Charles A. Feck	Hopewell H'L	250
Sackville	Westmoreland	POWELL BENNET & Co (S)	SACKVILLE	500
St. Andrews	Charlotte	F.H. Grimmer (S)	St. Andrews	1800
St. Anthony	Kent	Theodore Langis	St. Anthony	200
St. George	Charlotte	Charles Johnson Jr.	St. George	300
St. Jacques	Madawaska	H.U. Daigle	St. Jacques	100
St. JOHN	St. John	Blair & Blair (S)	St. John	45200
St. Leonards	Madawaska	Michel Label	St. Leonards	1000
St. Louis	Kent	W.D. Carter	Richibucto	400
St. Martins	St. John	J. & J.S. Titus	St. Martin	3000
St. Paul	Kent	C.D. Cormier	St. Paul	600
St. Stephen	Charlotte	James G. Stevens (S)	St. Stephen	3000
Salisbury	Westmoreland	Alexander L. Wright	Salisbury	300
Shippegan	Gloucester	William Fruing	Shippegan	500
Shediac	Westmoreland	James McQueen (S)	Shediac	5000
Silver Stream	Madawaska	H.V. Daigle	St. Jacques	100
Southampton	York	J. Oldham	Southampton	300
Springhill	York	A.F. Randolph	Fredericton	125
Stanley	do	John A. Humble	Stanley	500



NEW BRUNSWICK.

Town	County	Correspondent	Address	Pop'n
Sussex.....	Kings.....	J. Prescott & Sons.....	Sussex.....	1500
do .....	do .....	White Allison & King(S) do .....	do .....	
Tracadie.....	Gloucester...		Tracadie...	2600
Welsford.....	Queens.....	H.W. Woods.....	Wellsford..	200
West Branch...	Kent.....	A.J. Curren.....	West Branch	500
Whites Cove...	Queens.....	C.H. White.....	Whites Cove	500
WOODSTOCK.....	Carleton.....	Fisher & Connell (S)..	Woodstock..	3500

**COMMERCIAL LAWS OF NEW BRUNSWICK.**

The following is a compendium of the Commercial Laws of this Province. If any further and more complete information is desired, the Agency will be pleased to furnish same free to its Subscribers on application to the Head Office, as the Agency has secured the services of Solicitors for that purpose.

**Arrest.**—Where a claim is for a liquidated amount over \$20.00, arrest can be had in the Supreme or County Court before judgment, on affidavit stating that amount is due and that the arrest is not being made to vex or harass the debtor. It is not necessary to allege that the debtor intends to depart from the jurisdiction of court, except after summons in the High Court.

**Attachments.**—No laws.

**Bills of Sale and Chattel Mortgages** must be accompanied by an immediate delivery and actual and continued change of possession, and affidavits of execution together with affidavits of bona fide must be filed within thirty days. All mortgages must be renewed each year by filing sworn statements.

**Commercial Travellers.**—No license is required.

**Dower.**—Widow is entitled to dower in land of which her husband was possessed during marriage or died seized.

**Executions** out of justice's and parish courts bind personal property from time of levy. Personal property of all kinds may be seized and sold. Executions may be issued within twenty years from judgment.

**Exemptions.**—Wearing apparel, kitchen utensils, tools of trade to the value of \$100.00 shall be exempt.

**Garnishments.**—Debts due a judgment debtor may be garnished on judgments in County and Supreme Courts.

**Insolvent Laws.**—Assignments for the general benefit of creditors must be made to sheriff of county, or with the consent of two-thirds of creditors, to any other person.

**Interest.**—Six per cent. is the legal rate in absence of any contract. Banks are not allowed more than 7%.

**Limitations of Actions.**—Actions on contracts not under seal must be brought within six years. Actions on judgments, bonds or other specialty shall be brought within twenty years.

**Married Women** may hold real or personal property as if she were "feme-sole," and may sue and be sued in like manner.

**Notes and Bills.**—The Dominion Bills of Exchange Act of 1890 is the law.

**Replevin** lies in cases of unlawful detaining or taking of any goods or chattels.

**Statute of Frauds.**—Interest in land can be created by writing only, except leases not exceeding three years. No action can be brought to charge an executor or defendant to answer for the debt, default or miscarriage of another unless something in writing. No contract for sale of goods worth \$40.00 or upwards good unless in writing, except there be partial delivery or part payment.

**Married Women** may hold real or personal property as if she were "feme-sole," and may sue and be sued in like manner.

**Notes and Bills.**—The Dominion Bills of Exchange Act of 1890 is the law.

**Replevin** lies in cases of unlawful detaining or taking of any goods or chattels.

**Statute of Frauds.**—Interest in land can be created by writing only, except leases not exceeding three years. No action can be brought to charge an executor or defendant to answer for the debt, default or miscarriage of another unless something in writing. No contract for sale of goods worth \$40.00 or upwards good unless in writing, except there be partial delivery or part payment.

## NORTH-WEST TERRITORY.

### ELECTORAL DISTRICTS AND POPULATION.

<i>Electoral Districts.</i>	<i>Population.</i>
Alberta.....	25,277
Assinaboia E.....	20,482
Assinaboia W.....	9,890
Saskatchewan.....	11,150

### NOTE.

In any place where there is no Correspondent the enquiry should be sent to the HEAD OFFICE of the STANDARD AGENCY at Toronto, but the Subscriber may send to nearest Correspondent, although the AGENCY prefers same should be sent direct to HEAD OFFICE.

Town and County.	Correspondent and Address.	Pop'n
Adair, Assa. ....	Alex. Fleming—Adair.....	100
Agricola, Alta. ....	Thomas G. Pearce—Agricola.....	100
Alameda, Assa. ....	J. W. Wilcox—Alameda.....	100
Alma, Assa. ....	F. Z. Gayne—Alma.....	100
Angus Ridge, Alta. ....	Robert Angus—Angus Ridge.....	100
Balgonie, Assa. ....	Hawke & Westbrooke—Balgonie.....	300
Battleford, Sask. ....	J. A. Fraser—Battleford.....	500
Beaver Lake, Alta. ....	F. W. W. Fane—Beaver Lake.....	150
Belle Prairie, Assa. ....	F. A. Davis—Belle Prairie.....	150
Birson, Sask. ....	C. A. Marley—Birson.....	150
Boscovis, Assa. ....	William Galloway—Boscovis.....	200
Brice, Alta. ....	Henry Brice—Brice.....	100
Broadview, Assa. ....	W. C. Thorburn—Broadview.....	300
Calgary, Alta. ....	S. Laurendeau—Calgary.....	3,500
do do .....	Lougheed & Bennett—Calgary.....	
Cannington Manor, Assa. ....	N. Maltby—Cannington Manor.....	200
Cardston, Alta. ....	H. S. Allen—Cardston.....	100

Town and County.	Correspondent and Address.	Pop'n
Carievale, Assa. ....	Stephen Bishop—Carievale.....	205
Carnduff, Assa. ....	A. H. Foulds—Carnduff.....	250
Carmouste, Assa. ....	A. W. Guarrle—Carmouste.....	100
Caron, Assa. ....	Alfing Robinson—Caron.....	150
Church Bridge, Assa. ....	J. D. Wesleyan—Church Bridge... ..	60
Coteau, Assa. ....	D. McDougall—Coteau.....	109
Coxby, Sask. ....	Philip Turner—Coxby.....	17
Crescent Lake, Assa. ....	Edward H. Crescent Lake.....	150
Dawson, Alta. ....	Frank Casselman—Dawson.....	10,000
Dunnington, Assa. ....	George Brock—Dunnington.....	100
De Winton, Alta. ....	Hub McNeil—De Winton.....	100
Duck Lake, Sask. ....	William J. Pezer—Duck Lake.....	200
Duhamel, Alta. ....	Hub McNeil—Duhamel.....	100
Dundurn, Assa. ....	Robert McFarlane—Dundurn.....	100
Dunlath, Assa. ....	Colin Macleay—Dunlath.....	100
Dunmore, Assa. ....	James Sallows—Dunmore.....	200
Ebenezer, Assa. ....	A. O. Fandrey—Ebenezer.....	100
Edenworld, Assa. ....	J. M. Bredt—Edenworld.....	175
Edgeley, Assa. ....	W. C. Cameron—Edgeley.....	150
Edmonton, Alta. ....	T. C. Hutchins—Edmonton.....	2,000
do do	Bank & Emery—Edmonton.	
Edwell, Alta. ....	James Comer—Edw. H.....	100
Elmore, Assa. ....	Jacob Purke—Elmore.....	150
Estevan, Assa. ....	M. H. King—Estevan.....	300
Fairmede, Assa. ....	John Kidd—Fairmede.....	100
Fitzmaurice, Assa. ....	John Ovens—Fitzmaurice.....	100
Fleming, Assa. ....	George J. Jupp—Fleming.....	400
do do	W. J. Dirmick—Fleming.	
Fort a la Corne, Sask. ....	Angus McKay—Fort a la Corne.....	250
Fort On'Appelle, Assa. ....	H. H. Haywood—Fort On'Appelle.....	300
Fort Saskatchewan, Alta. ....	G. T. Montgomery—Ft. Saskat'h'n.....	300
Gainsboro, Assa. ....	William Shearer—Gainsboro.....	200
Gleichen, Alta. ....	D. F. Knight—Gleichen.....	200
Glen Adelaide, Assa. ....	W. H. Bellam—Glen Adelaide.....	100
Gordon, Assa. ....	Norman MacDonald—Gordon.....	100
Grenfel, Assa. ....	Woolbough Peel—Grenfel.....	500
do do	Edward Fitzgerald—Grenfel.	
Hill Farm, Assa. ....	George Cook—Hill Farm.....	100
Horse Hills, Alta. ....	Alex. McLay—Horse Hills.....	100
Innisfail, Alta. ....	S. F. Pream—Innisfail.....	300
do do	N. W. Stiles—Innisfail.	

Pop'n	Town and County.	Correspondent and Address.	Pop'n
.....200	Jumping Pond, Alta.	W. W. Stuart—Jumping Pond	.....100
.....250			
.....100	Kenlis, Assa.	A. O. Brooks—Kenlis	.....100
.....150	Kennell, Assa.	F. W. Evetts—Kennell	.....100
.....100			
.....100	Lacombe, Alta.	Wm. Burris—Lacombe	.....300
.....170	Lamerton, Alta.	W. G. Hutchison—Lamerton	.....100
.....150	Langenburg, Assa.	Paul Ulrich—Langenburg	.....200
.....10,000	Lebret, Assa.	J. P. Magnan—Lebret	.....500
.....100	Leduc, Alta.	Rebt. Dettrick—Leduc	.....250
.....100	Lethbridge, Alta.	C. E. R. Conybeare—Lethbridge	.....2,500
.....200	Lily Plain, Sask.	Jas. Mackie—Lily Plain	.....100
.....120	Logburg, Assa.	Johannes Einarsson—Logburg	.....150
.....100	Loon Creek, Assa.	Thos. Baxter—Loon Creek	.....150
.....100	Lorlie, Assa.	H. M. Aldens—Lorlie	.....50
.....200	Lynden, Alta.	Chas. A. Lyndon—Lyndon	.....100
.....100	Macleod, Alta.	J. Cowdy—Macleod	.....1,000
.....175	do do	McKenzie & Brown—Macleod	
.....150	Maple Creek, Assa.	Dixon Bros.—Maple Creek	.....200
.....2,000	Medicine Hat, Assa.	Chas. R. Mitchell—Medicine Hat	.....100
.....100	Midnapore, Alta.	Samuel W. Shaw—Midnapore	.....200
.....150	Moffat, Assa.	Alex. Kindred—Moffat	.....150
.....150	Millarville, Alta.	M. T. McFar—Millarville	.....200
.....300	Montgomery, Assa.	Jno. Dermody—Montgomery	.....200
.....100	Moose Jaw, Assa.	Mitchcock & McCulloch—M. J. W.	.....2,000
.....100	do do	E. L. Moorhouse—Moose Jaw	
.....100	Moosomin, Assa.	Jno. J. Donald—Moosomin	.....1,000
.....400	do do	White, Elwood & Gwillen—Moosomin	
.....250	Morley, Alta.	Wm. Graham—Morley	.....200
.....300	Mountain View, Alta.	S. J. Layton—Mountain View	.....150
.....300	Mulock, Assa.	A. F. Thomas—Mulock	.....100
.....200	Namoo, Alta.	O. B. Arnold—Namoo	.....100
.....200	New Oxley, Alta.	Fred. W. Elliott—New Oxley	.....150
.....100	Northern, Alta.	P. N. Jayning—Northern	.....100
.....100	North Portal, Assa.	J. A. Wood—North Portal	
.....500	Okotoks, Alta.	Jno. Paterson—Okotoks	.....200
.....100	Olds, Alta.	J. W. Silverthorn—Olds	.....250
.....100	Pakan, Alta.	Wm. Buchanan—Pakan	.....200
.....100	Penhold, Alta.	Geo. Fleming—Penhold	.....100
.....300	Pense, Assa.	S. G. Marling—Pense	.....150
.....300	Perley, Assa.	Frank Nicholson—Perley	.....200
.....300	Pincher Creek, Alta.	H. E. Hynde—Pincher Creek	.....500
.....300	Point Elma, Assa.	Chas. E. Rigden—Point Elma	.....100

Town and County.	Correspondent and Address.	Pop'n
Ponoka, Alta. ....	F. E. Algar—Ponoka.....	150
Prince Albert, Sask. ....	Hannon & Lamont—Pr. Albert....	150
Puckahn, Sask. ....	B. Brewster—Puckahn.....	100
Qu'Appelle Station, Assa..	S. H. Caswell—Qu'Appelle.....	800
Red Deer, Alta. ....	G. W. Green—Red Deer.....	500
Red Jacket, Assa. ....	Blake Anderson—Red Jacket....	500
Regina, Assa. ....	McKenzie & Brown—Regina....	1 500
Rocanville, Assa. ....	A. H. R. Bastien—Rocanville....	200
Rothbury, Assa. ....	Jas. E. Normington—Rothbury..	150
St. Albert, Alta. ....	A. Prince—St. Albert.....	500
St. Louis, Sask. ....	Franz T. Hanson—St. Louis.....	200
Saltour, Assa. ....	F. W. Anderson—Saltour.....	100
Saskatoon, Sask. ....	R. W. Dulmage—Saskatoon.....	300
Shell Brook, Sask. ....	M. McTaggart—Shell Brook.....	100
Steep Creek, Sask. ....	R. C. Smyth—Steep Creek.....	100
Stoney Plain, Alta. ....	J. L. McDonald—Stoney Plain....	100
Sumner, Assa. ....	Wm. Cosgrave—Sumner.....	100
Tindastoll, Alta. ....	Jno. Bjornson—Tindastoll.....	100
Touchwood Hills, Assa. ....	N. M. McKenzie—Touchwood H..	200
Tregarva, Assa. ....	Jno. E. Petrie—Tregarva.....	150
Urquhart, Alta. ....	A. Urquhart—Urquhart.....	100
Valley, Assa. ....	Wm. Bruce—Valley.....	150
Vegreville, Alta. ....	E. L. Paulin—Vegreville .....	100
Wapella, Assa. ....	J. N. Sutherland—Wapella.....	500
Wawota, Assa. ....	P. J. McPherson—Wawota.....	100
Wetaskiwin, Alta. ....	P. A. Miquelon—Weta-skiwin .....	200
Whitewood, Assa. ....	A. B. Gillis—Whitewood.....	400
Whitford, Alta. ....	Arch. Whitford—Whitford.....	100
Windlaw, Assa. ....	A. K. Brown—Windlaw.....	150
Wishart, Assa. ....	Gilbert Cook—Wishart.....	150
Woolsley, Assa. ....	Levi Thompson—Woolsley.....	300
Yorkton, Assa. ....	Gifford Elliott—Yorkton.....	300

NORTH-WEST TERRITORY.

Pop'n  
.....150  
bert...150  
.....100  
.....800  
.....500  
et....500  
a....1500  
le....200  
bury..150  
.....500  
s.....200  
.....100  
a.....300  
k.....100  
.....100  
in....100  
.....100  
.....100  
od H..200  
.....150  
.....100  
.....150  
.....100  
.....500  
s....100  
.....200  
.....100  
.....100  
.....150  
.....150  
.....200  
.....300

COMMERCIAL LAWS

OF NORTH-WEST TERRITORY.

The following is a compendium of the Commercial Laws of this Province. If any further and more complete information is desired, the Agency will be pleased to furnish same free to its Subscribers, on application to the Head Office, as the Agency has secured the services of Solicitors for that purpose.

**Arrests.**—No provision for arrest under civil process.

**Attachments** may issue after commencement of action where claim is in recovery of a debt, upon affidavit of plaintiff that the debtor has absconded, leaving personal property liable to seizure, or has attempted to remove with intent to defraud the creditor, or keeps concealed to avoid service of process, and in the belief, that without the attachment, plaintiff would lose his debt, and upon affidavit of one credible person that he is well acquainted with defendant and has good reasons to believe (giving his reasons), that defendant has absconded or attempted to remove his personal property or to sell or dispose of same, or keeps concealed to avoid service.

**Dower.**—There is none.

**Commercial Travellers** require no licenses.

**Executions** may be issued immediately after judgment, but cease to bind unless renewed within two years from date of issue.

**Exemptions.**—Clothing, furniture and household goods to the amount of \$500.00, food for six months, two cows, two horses, six sheep, two pigs and food for same for months of November, December, January, February, March and April, harness for three animals, wagon, one mower, two plows, harrow, horse rake, sewing machine, reaper or binder, tools and necessary implements to the amount of \$200.00 used by defendant in his trade, seed grain to seed all his ground under cultivation, not to exceed eighty acres, at two bushels per acre, a homestead of eighty acres, not to exceed in value \$2,000.00, house and buildings occupied by defendant, the lot or lots upon which they are situated, to the extent of \$500.



## NORTH-WEST TERRITORY

**Garnishment.**—Money may be garnished except a debt due or accruing due to a mechanic, etc., for or in respect of his wages or salary, unless the debt exceeds \$25.00, and then only to the extent of the excess.

**Insolvency.**—There are no bankrupt or insolvent laws. Voluntary assignments are sometimes made to a trustee for the benefit of creditors.

**Interest.**—6% is the legal rate, but any rate may be agreed upon.

**Limitation of Actions.**—On all contracts not under seal, six years, judgments and contracts under seal, twenty years.

**Married Women** may deal with real and personal property as if "feme-sole," has no dower in her husband's estate. Her husband is not entitled to any estate "by the courtesy" in her real property.

**Notes and Bills** must be protested to hold endorser, three days grace allowed.

**Replevin.**—A plaintiff claiming that property has been unlawfully taken or detained may obtain a writ of replevin upon affidavit.

**Statute of Frauds.**—Interest in lands can be created by writing only, except leases not exceeding three years. No action can be brought to charge an executor or defendant to answer for the debt, default or miscarriage of another unless something in writing. No contract for sale of goods worth \$40.00 or upwards good unless in writing, except there be partial delivery or part payment.

NEWFOUNDLAND.

NEWFOUNDLAND.

DISTRICTS.

<i>Electoral Districts.</i>	<i>County Towns.</i>	<i>Population.</i>
Bay de Verde .....	Western Bay .....	10,000
Bonavista .....	Bonavista .....	18,000
Burgeo and La Poile .....	Channel .....	6,500
Burin .....	Burin .....	10,000
Carbonear .....	Carbonear .....	6,000
Ferryland .....	Ferryland .....	6,000
Fogo .....	Fogo .....	7,000
Fortune .....	Harbor Briton .....	7,800
Harbor Grace .....	Harbor Grace .....	14,000
Harbor Main .....	Harbor Main .....	10,000
Placentia .....	Placentia .....	13,000
Port de Grave .....	Brigus .....	8,000
St. Barbe .....	Bonne Bay .....	6,800
St. George .....	Codroy .....	6,800
St. John's .....	St. John's .....	36,100
Trinity .....	Trinity .....	19,000
Twillingate .....	Twillingate .....	17,000

The following is the list of the Correspondents secured by the Standard Mercantile Agency for this Province.

The names in capital letters are the county towns for the respective counties.

NOTE.

In places where there is no local Correspondent the Agency has endeavored, for the convenience of the Subscriber, to give the nearest and most convenient place thereto where a Correspondent will be found, but the Subscriber is not restricted in such cases to the Correspondent mentioned by us as being the nearest and most convenient, but may apply to any other Correspondent of the Agency in the neighborhood, from whom he will receive the same reliable information, and his business the same careful attention, as if made to the particular Correspondent referred to by the Agency.

<i>Town.</i>	<i>County.</i>	<i>Correspondent.</i>	<i>Pop'n.</i>
Bay Roberts .....	Harbor Grace .....	See Harbor Grace .....	2,200
Bonavista .....	Bonavista .....	See St. John's .....	3,500
Bonne Bay .....	St. Barbe .....	See St. John's .....	1,200
Brigus .....	Port De Grave .....	See Harbor Grace .....	1,600
Burgeo .....	Burgeo & La Poile .....	See St. John's .....	1,100
Burin .....	Burin .....	See St. John's .....	3,000
Carbonear .....	Carbonear .....	See Harbor Grace .....	4,000
Catalina .....	Trinity .....	See St. John's .....	1,100
Channel .....	Burgeo & La Poile .....	See St. John's .....	1,000
Codroy .....	St. George .....	See St. John's .....	600
Cupids .....	Port De Grave .....	See Harbor Grace .....	1,200
Fogo .....	Fogo .....	See St. John's .....	1,000

## NEWFOUNDLAND.

Town.	County.	Correspondent.	Pop'n.
Fortune .....	Fortune .....	See St. John's	800
Grand Bank .....	Burin .....	See St. John's	1,200
Grand River Gut .....	St. George .....	See St. John's	1,000
Greenspond .....	Bonavista .....	See St. John's	1,400
Harbor Grace .....	Harbor Grace .....		7,000
Heart's Content .....	Trinity Bay .....	See Harbor Grace	1,200
Heart's Delight .....	Trinity Bay .....	See Harbor Grace	350
Placentia .....	{ Placentia and St. Marys. }	See John's	400
Rose Blanche .....	Burgeo & La Poile.	Chas. H. Hutchings	500
St. John's .....	St. John's .....	Chas. H. Hutchings	30,000
Sandy Point .....	St. George .....	See St. John's	500
Spaniard's Bay .....	Harbor Grace .....	See Harbor Grace	1,100
Twillingate .....	Twillingate .....	See St. John's	4,000
Whitbourne .....	Harbor Grace .....	See Harbor Grace	2,500

### COMMERCIAL LAWS.

The following is a compendium of the Commercial Laws of this Province. If any further and more complete information is desired, the Agency will be pleased to furnish same free to its Subscribers, on application to the Head Office, as the Agency has secured the services of Solicitors for that purpose.

### LAWS OF NEWFOUNDLAND.

**Arrests.**—No *capias* or writ of arrest can issue without an order from the judge, and in no case for debt or damage less than \$50.00. Creditor must pay a certain amount per day to sheriff for maintenance of debtor.

**Attachments.**—Writ of attachment may issue out of the Supreme Court upon affidavit by the plaintiff or someone on his behalf, showing that defendant is indebted in the sum of \$20.00 or upwards, and in case of unliquidated damages upon affidavit where sufficient cause is shown.

**Commercial Travellers.**—There is no tax on a commercial traveller, and no restriction upon their doing business.

**Divorce.**—There is no provision for granting a divorce. The magistrates have a limited jurisdiction to compel husbands to support and provide for their wives and families.

**Dower.**—There is no provision in respect to this.

**Executions** may issue upon any judgment under which warrants may be placed in the hands of any party having the custody or control of any monies, goods, debts or effects of the defendant or plaintiff as the case may be. Remains in force for one year, but may be renewed before the expiration of the year.

**Exemptions** from attachment, execution, distress for rent and from operation of insolvency laws are, working tools and implements of trade, fishing skiff or punt, necessary cooking apparatus, bedding and wearing apparel of the debtor and his family.

**Garnishment.**—Inferior Courts have no power to garnishee debts before judgment. After judgment in the District and Sessions Court debts may be attached to answer the judgments.

**Insolvency Laws.**—Proceedings by petition may be taken to declare party insolvent. Assignments by the insolvent with a view to give an undue preference to any creditor are in certain circumstances null and void. Large powers of inquiry as to property of insolvent, and punishment for fraudulent concealment of property, and of other improper acts, are given by statute to the court or judge. There are several ranks of privileged creditors created by statute. Provision is made for giving effect to arrangements and compositions entered into between the insolvent and a certain proportion of his creditors. The insolvent may obtain a certificate of discharge either by consent of a majority in number and value of his creditors, or if such consent is unreasonably refused, by hearing before the Supreme Court.

**Interest.**—Legal rate of interest is 6%. but any amount may be charged by agreement made between parties.

**Limitation of Actions** are as follows:—Upon recovery of real estate, bond, covenant or other specialty, twenty years; assault and trespass to the person, four years; for penalties or damages under statute and for slander, two years; all other actions, six years.

**Married Women** can acquire, hold or dispose of all kinds of property, and are capable of entering into contracts, and may sue and be sued as if unmarried.

**Notes and Bills of Exchange.**—The English Bills of Exchange Act has been enacted here, and is the law. It covers the whole law relating to bills and notes, and is too extensive to be quoted at length. Foreign bills must be protested for dishonor, but inland bills of exchange and promissory notes need not be protested. Three days of grace are allowed.

**Replevin.**—When any goods or chattels have been unlawfully taken or distrained, an action of replevin will lie.

**Statute of Frauds.**—The Statute of Frauds as in England is in existence.

**Taxes.**—There is no direct taxation upon property with the exception of municipal taxes, upon real estate in St. John's, Harbor Grace and Carbonear. The revenue of the colony is raised by indirect taxation through the Custom House.

**Warehouse Receipts** may be acquired and held by any bank doing business in Newfoundland as collateral security for a debt. If the debt, for which receipt is taken is not paid at maturity the bank may sell the goods at public auction, by giving ten days notice and advertising

NOVA SCOTIA.

COUNTIES AND COUNTY TOWNS.

		Pop'n
Annapolis.....	Annapolis.....	19500
Antigonish.....	Antigonish.....	16200
Cape Breton.....	Sydney.....	34500
Colchester.....	Truro.....	27000
Cumberland.....	Amherst.....	34600
Digby.....	Digby.....	19000
Guysboro.....	Guysboro.....	17500
Halifax.....	Halifax.....	72000
Hants.....	Windsor.....	22500
Inverness.....	Port Hood.....	26000
Kings.....	Kentville.....	23000
Lunenburg.....	Lunenburg.....	31100
Pictou.....	Pictou.....	35000
Queens.....	Liverpool.....	11000
Richmond.....	Arichat.....	15000
Shelburne.....	Shelburne.....	15000
Victoria.....	Baddeck.....	12500
Yarmouth.....	Yarmouth.....	22500

The following is a list of the Correspondents secured for th this Province.

The names in capital letters are the county towns for the respective counties.

The letter (S) following the name of Correspondent denotes a Solicitor or firm of Solicitors.

NOTE.

In places where there is no local Correspondent, the agency has endeavored, for the convenience of the Subscriber, to give the nearest & most convenient place thereto where a Correspondent will be found, but the Subscriber is not restricted in such cases to the Correspondent mentioned by us as being the nearest and most convenient, but may apply to any other Correspondent of the Agency in the neighborhood, from whom he will receive the same reliable information, and his business the same careful attention, as if made to the particular Correspondent referred to by this Agency.

Town	County	Correspondent	Address	Pop'n
Acadia Mines.....	Colchester.....	T.M. Dumphy.....	Acadia M.....	1800
Advocate Harb.....	Cumberland.....	R. Lester Dewis.....	Advocate H.....	600
Alma.....	Pictou.....	S.G. Robertson.....	Westville.....	100
AMHERST.....	Cumberland.....	W.B. Ormond.....	Amherst.....	3800
do.....	do.....	Townsend & Rogers(S).....	do.....	
ANNAPOLIS.....	Annapolis.....	J.M. Owen(S).....	Annapolis.....	1200
ANTIGONISH.....	Antigonish.....	V. Ernest Gregory (S).....	Antigonish.....	2000
Apple River.....	Cumberland.....	R. Lester Dewis.....	Advocate H.....	800
Arcadia.....	Yarmouth.....	Corning & Chipman.....	Yarmouth.....	500
ARICHAT.....	Richmond.....	R. Cutler, Q. C.(S).....	Arichat.....	1100
Aspy Bay.....	Victoria.....	A. J. McDonald.....	Baddeck.....	1200
Athol.....	Cumberland.....	Townsend & Rogers.....	Amherst.....	100
Avon Mills.....	Hants.....	W.M. Christie.....	Windsor.....	50
Auburn Sta.....	Kings.....	F.E. Harris.....	Aylesford.....	200
Aylesford.....	Kings.....	F.E. Harris.....	Aylesford.....	400
BADDECK.....	Victoria.....	A. J. McDonald (S).....	Baddeck.....	900
Bailey's Br.....	Pictou.....	V. Ernest Gregory.....	Antigonish.....	850
Barrington.....	Shelburne.....	White & Blanchard (S).....	Shelburne.....	1000
Bass River.....	Colchester.....	S.G. Dickie.....	Bass River.....	300
Bayfield.....	Antigonish.....	V. Ernest Gregory.....	Antigonish.....	250

NOVA SCOTIA

Pop'n	Town	County	Correspondent	Address	Pop'n
9500	Beaver River	Digby	W.S. Porter	Pt. Maitland	200
6200	Bedford	Halifax	Borden Ritchie & Co.	Halifax	200
4500	Beech Hill	Kings	Shaffner & Robinson	Kentville	165
7000	Belliveau	Digby	J.A. Grierson	Weymouth Br	200
4600	Berwick	Kings	Henry E. Jefferson	Berwick	500
9000	Big Bras D'Or	Victoria	Daniel Livingstone	Big Br. D'or	500
7500	Blue Rocks	Lunenburg	C.M. Lane	Lunenburg	250
2000	Block House	do	J. Pickles	Mahone Bay	200
2500	Boisdale	Cape Breton	Murray & McKenzie	North Sidney	200
6000	Boulardarie	Victoria	Alexander Mathesch	Eoulardario	300
3000	Bridgeport	Cape Breton	A.J. MacDonald	Little Glace	8.300
1100	Bridgetown	Annapolis	F.L. Milner (S)	Bridgetown	900
5000	Bridgewater	Pictou	Cyrus F. Ross	Bridgewater	500
1000	Bridgewater	Lunenburg	W.H. Owen (S)	Bridgewater	2100
5000	Brookfield	Queens	William B. Harlow	Caledonia	700
5000	Brooklyn	Hants	Henry Cochran	Newport	400
2500	do	Queens	J.G. Pyke	Liverpool	300
2500	do	Yarmouth	Corning & Chipman	Yarmouth	200
	Caledonia	Queens	William B. Harlow	Caledonia	400
	Campbell	Inverness	Hugh Campbell	Campbell	300
	Cheesley's Cor.	Lunenburg	John F. Chesley	Cheesleys Cor.	300
	Cheverie	Hants	Rodman Pratt	Cheverie	200
	Church Point	Digby	Isaac LeBlanc	Church Point	200
	Clark's Harb.	Shelburne	J.L. Nickerson	Clark's Har.	800
	Dartmouth	Halifax	Borden Ritchie & Co.	Halifax	8500
	Descouse	Richmond	David Gruchy	Descouse	1200
	DIGBY	Digby	T.C. Shrove (S)	Digby	2100
	Eastern Harb.	Inverness	George LeBrun	Eastern Har.	200
	Economy	Colchester	J.S. Graham	Economy	400
	Freeport	Digby	M.G. Crocker	Freeport	800
	Gabarous	Cape Breton	William Grant & Son	Gabarous	1800
	Gaspereaux	Kings	J.W. Wallace	Wolfville	200
	Goldenville	Guysboro	H.N. McDaniel	Sherbrooke	400
	Grafton	Kings	Thomas Lawson	Grafton	500
	Grand Pre	Kings	J.W. Wallace	Wolfville	1000
	Granville Ferry	Annapolis	J.M. Owen	Annapolis	300
	Great Village	Colchester	Arthur Fulton	Great Vil.	2500
	GUYSBORO	Guysboro	A.H. McGillivray	Guysboro	1000
	HALIFAX	HALIFAX	BORDEN RITCHIE & CHESSOLM (S)	HALIFAX	40000
	Hantsport	Hants	J.W. Lawrence	Hantsport	1000
	Horton Land	Kings	J.W. Wallace	Wolfville	200
	Joggins Mines	Cumberland	F.G. Melanson	Joggins M.	1500
	Judique	Inverness	JOHN G. MCKAY (S)	JUDIQUE	300
	KENTVILLE	KINGS	SHAFFNER & ROBERTSON (S)	KENTVILLE	2000
	Kingston Sta.	do	John F. Reagh	Kingston Sta.	200
	L'Ardoise	Richmond	Roderick Ferguson	L'Ardoise	2000
	Lequille	Annapolis	J.M. Owen	Annapolis	150
	Litchfield	do	do	do	150
	L. Glace Bay	Cape Breton	A.J. Macdonald	L. Glace Bay	4000
	LIVERPOOL	Queens	J.G. Pyke (S)	Liverpool	3000
	Lochalder	Antigonish	W.G. Parsons	Middleton	200
	Lockport	Shelburne	E.A. Capstick	Lockport	1500
	Logansville	Pictou	G.H. Elliott	Pictou	250
	Lorway Mines	Cape Breton	A.J. Macdonald	L. Glace Bay	1200
	Louisburg	Cape Breton	Roderick McDonald	Louisburg	1200
	Low Stewiacke	Colchester	George T. MacNutt	Low Stewiack	700
	LUNENBURG	LUNENBURG	CHARLES W. LANE (S)	LUNENBURG	4000
	Lyons Brook	Pictou	G.H. Elliott	Pictou	200
	Mahone Bay	Lunenburg	J. Pickles	Mahone Bay	800
	Maitland	Hants	Frieze & Roy	Maitland	600
	Margaree Harb.	Inverness	John C. Munro	Margaree H.	600
	Meteghan	Digby	William German	Meteghan	2500
	Mid. Musquodoboit	Halifax	Robert Kaulback	Mid. Musq't.	600
	Middleton	Annapolis	W.G. Parsons (S)	Middleton	700
	Milford	Hants	James A. Kirkpatrick	Shubenacadie	500
	Millville	Kings	F.E. Harris	Aylesford	100

*St. James River - Pictou*

## NOVA SCOTIA.

Town	County	Correspondent	Address	Pop'n
Milton.....	Queens.....	C. E. Merton.....	Milton.....	200
Mt. Denison...	Hants.....	J. W. Lawrence.....	Hantsport... 100	
New Germany...	Lunenburg...	John F. Chesley....	New Germany 500	
New Glasgow...	Pictou.....	Fraser Jenkinson & Graham	5000	
Newport.....	Hants.....	.....	Newport... 100	
New Ross.....	Lunenburg...	Barkhouse & Lavers...	New Ross... 300	
Nictaux Falls..	Annapolis...	W. J. H. Balcom.....	Nictaux Falls 3000	
N. Brookfield..	Queens.....	Morris A. Harlow.....	N. Brookfield 200	
North Sydney..	Cape Breton..	Murray & McKenzie. (S).	North Sydney 3000	
Old Bridgeport	do	Frod J. Mitchell.....	O. Bridgeport 500	
Parrsboro.....	Cumberland..	Townsend & Rogers (S).	Parrsboro.. 2000	
Petite Riviere	Lunenburg...	John D. Sperry.....	Petite Riv. 600	
PICTOU.....	Pictou.....	George H. Elliott(S).	Pictou..... 5000	
Pt. Hastings...	Inverness...	R. J. McDonald.....	Pt. Hastings. 600	
do Hawkesbury.	do	G. O. Forsyth. (S)....	do Hawkesb'y 700	
do Hilford.....	Guysboro....	William D. Hewitt.....	do Hilford. 500	
PORT HOOD.....	Inverness...	S. MacDonell Q. C. (S)...	Port Hood.. 700	
do Maitland...	Yarmouth....	W. S. Porter.....	do Maitland 300	
do Morien.....	Cape Breton..	Charles A. McAskill....	do Morien. 2000	
do Mulgrave...	Guysboro....	George B. Hadley.....	do Mulgrave 600	
Prston Rd....	Halifax.....	William G. Walker.....	Freston Rd. 700	
Prospect.....	Halifax.....	M. P. Christian.....	Prospect... 700	
Pugwash.....	Cumberland..	John A. Ash.....	Pugwash.... 800	
Rockingham...	Halifax.....	Borden Mitchie & Chishclm.	Halifax 200	
St. Croix.....	Hants.....	Henry Cochran.....	Newport... 200	
St. Peters.....	Richmond...	Stewart & McPhie. (S)...	St. Peters.. 500	
Salem Road....	Cape Breton..	D. A. McCuish.....	Salem Road. 100	
SHELBURNE....	Shelburne...	White & Blanchard (S)...	Shelburne.. 1500	
Sherbrooke...	Guysboro....	H. N. McDaniel.....	Sherbrooke. 500	
Shubenacadie..	Colchester..	James A. Kirkpatrick...	Shubenacadie 500	
Somerset.....	Kings.....	Henry E. Jefferson....	Berwick... 200	
Springhill...	Cumberland..	A. W. Foster (S).....	Springhill. 4000	
Strathlorne...	Inverness...	J. L. McDougall. (S)....	Strathlorne 500	
Summerville...	Hants.....	Rodman Pratt.....	Cheverie... 200	
SYDNEY.....	Cape Breton..	Chisholm & Crow (S)...	Sydney.... 5500	
Sydney Mines..	do	Murray & McKenzie....	North Sydney 2500	
Thomson.....	Cumberland..	Alexander S. Ross.....	Thomson... 500	
Thorburn....	Pictou.....	William L. Ormond.....	Thorburn... 500	
TRURO.....	Colchester..	Campbell & Campbell (S)...	Truro..... 5000	
Wallace.....	Cumberland..	J. Lawrence McKim.....	Wallace... 500	
Waverley.....	Halifax.....	B. C. Wilson.....	Waverley... 600	
West Arichat..	Richmond...	R. Cutler.....	Arichat... 100	
Westville.....	Pictou.....	S. G. Robertson (S)....	Westville.. 3000	
Weymouth Bridge	Digby.....	J. A. Grierson (S).....	Weymouth Br. 500	
Wilnot.....	Annapolis...	W. G. Parsons.....	Middleton.. 200	
WINDSOR.....	Hants.....	W. M. Christie. (S)....	Windsor... 3000	
Wolfeville...	Kings.....	J. W. Wallace (S).....	Wolfeville. 1000	
Woods Harbor..	Shelburne...	Arthur C. Homer.....	Woods Harb. 500	
YARMOUTH.....	Yarmouth....	Corning & Chipman (S).	Yarmouth.. 7000	

**COMMERCIAL LAWS OF NOVA SCOTIA.**

The following is a compendium of the Commercial Laws of this Province. If any further and more complete information is desired, the Agency will be pleased to furnish same free to its Subscribers, on application to the Head Office, as the Agency has secured the services of Solicitors for that purpose.

**Arrests.**—Plaintiff must swear to the indebtedness, nature of the claim, and that he has probable cause for believing that defendant is going away, and that he fears that unless defendant is arrested, the debt will be lost. Amount in County Court action must not be less than \$20.00, and in the Supreme Court, \$80.00.

**Assignments.**—Preferential as well as general assignments for the benefit of creditors, when made "bona fide" and not tainted, with fraud are good and valid.

**Attachments.**—An affidavit of cause of action must be made stating that defendant is absent or absconding from the province.

**Bills of Sale and Chattel Mortgage** must be filed (or sworn copies thereof), with a Registrar of Deeds where made, accompanied by an affidavit showing transactions to be "bona fide," to take effect from filing only.

**Commercial Travellers.**—Certain cities and towns impose a tax under their respective By-laws which are not generally enforced.

**Dower.**—Widow is entitled to one-third interest in the real estate of her husband.

**Execution** may issue immediately after judgment, remains in force for one year, and must be renewed each year.

**Exemptions.**—Wearing apparel and household furniture to the value of \$30.00, one cow, two sheep, one hog, food for thirty days, and fuel and food for family for thirty days, not exceeding \$40.00, ten volumes of religious books.

**Garnishment.**—Any person having a judgment may, upon making affidavit, obtain an order for attachment of any debt due the judgment debtor.

**Insolvent Laws.**—There are none.

**Interest.**—Legal rate is 6%, but a contract may be made in writing for any rate not exceeding 7% when the security is real estate, or 10% where security is personal property or responsibility.

**Limitation of Actions.**—On all contracts not under seal six years, judgments and contracts under seal, twenty years.



**Promissory Notes and Bills of Exchange.**—Three days of grace allowed. In case non-payment, must be protested to hold endorser

**Married Women** under the Act may carry on separate business and hold separate estate.

**Replevin.**—Personal property may be replevied under order upon an affidavit showing that person claiming the property is the owner or entitled to possession, and is unjustly detained from him, giving value of property.

**Statute of Frauds.**—Interest in lands can be created by writing only, except leases not exceeding three years. No action can be brought to charge an executor or defendant to answer for the debt, default and miscarriage of another unless something in writing. No contract for sale of goods worth \$40.00 or upwards good unless in writing, except there be partial delivery or part payment.

## ONTARIO.

### COUNTIES, AND COUNTY TOWNS.

<i>County.</i>	<i>County Town.</i>	<i>Pop'n.</i>
Addington.....	Napanee .....	28,000
Algoma District .....	Sault Ste. Marie.....	41,000
Brant .....	Brantford .....	40,500
Bruce .....	Walkerton .....	66,000
Carleton .....	Ottawa .....	67,500
Dufferin .....	Orangeville .....	20,000
Dundas.....	Morrisburg .....	21,000
Durham .....	{ Port Hope, E. R. .... } { Bowmanville, W. R. .... }	21,000
Elgin .....	St. Thomas .....	51,000
Essex.....	Sandwich .....	55,800
Frontenac.....	Kingston .....	33,800
Glengarry .....	Alexandria .....	22,500
Grenville .....	Prescott .....	26,500
Grey .....	{ Owen Sound, N. R. .... } { Durham, S. R. .... }	75,500
Haldimand .....	Cayuga .....	16,500
Halton .....	Milton .....	22,000
Hastings .....	Belleville .....	62,000
Huron.....	Goderich .....	58,500
Kent .....	Chatham .....	31,500
Lambton .....	Sarnia .....	48,000
Lanark .....	Almonte .....	31,200
Leeds .....	Brockville .....	38,500
Lennox.....	Napanee .....	15,000
Lincoln .....	St. Catharines .....	22,000
Middlesex .....	London .....	102,800
Muskoka District .....	Bracebridge .....	26,600
Nipissing District.....	North Bay .....	14,200
Norfolk .....	Simcoe .....	37,500
Northumberland.....	Coburg, W. R., Colborne E. R.	37,000
Ontario.....	Whitby .....	58,700
Oxford.....	Woodstock .....	49,000
Peel .....	Brampton .....	31,000
Perth.....	{ Stratford, N. R. .... } { St. Marys, S. R. .... }	46,500
Peterboro'	Peterboro .....	38,000
Prescott .....	L'Orignal .....	24,300
Prince Edward .....	Picton .....	19,000
Renfrew .....	Pembroke .....	46,800
Russell .....	Russell .....	32,000
Simcoe .....	Barrie .....	85,000
Stormont .....	Cornwall .....	27,500
Victoria .....	Lindsay .....	37,500
Waterloo .....	Berlin .....	50,500
Welland .....	Welland .....	40,500
Wellington .....	Guelph, S. R., Arthur, N. R.	73,000
Wentworth .....	Hamilton .....	80,500
York .....	Toronto .....	278,500

**NOTE.**

In any place where there is no Correspondent the enquirer could be sent to the HEAD OFFICE of the STANDARD AGENCY at Toronto, but the Subscriber may send to nearest Correspondent, although the AGENCY prefers same should be sent direct to HEAD OFFICE.

Town and County.	Correspondent and Address.	Pop'n
Aberader, Lambton	D. N. Sinclair—Aberarder	150
Aberdeen, Grey	J. W. Crawford—Aberdeen	100
Aberdour, Bruce	Donald Christie—Aberdour	100
Aberfoyle, Wellington	B. Falconbridge—Aberfoyle	150
Abingdon, Lincoln	A. W. Spears—Caistorville	100
Acacia, Norfolk	James McBride—Glen Meyer	150
Actinolite, Hastings	R. W. Miller—Actinolite	150
Acton, Halton	A. J. McKinnon—Acton	1,500
Addison, Leeds	J. I. Quinn—Addison	300
Adelaide, Middlesex	H. J. Miller—Adelaide	200
Adolphe, Middlesex	John J. Wrinn—Adolphe	150
Adolphustown, Lennox	J. B. Allison—Adolphustown	300
Ailsa Craig, Middlesex	Joseph Rosser—Ailsa Craig	1,000
Airlie, Dufferin	R. H. Little—Lisle	100
Air Line J., Welland	George Arnold—Ridgeville	150
Albany, Pr. Edward	John G. Peck—Albany	100
Aldershot, Wentworth	Hugh Thompson—Waterdown	100
ALEXANDRIA, Gleng'ry	Angus McDonald—Alexandria	1,800
do do	Macdonell & Costello	
Alfred, Prescott	Joseph Brisebois—Alfred	750
Algonquin, Grenville	Charles H. Biss—Algonquin	300
Allanburg, Welland	Baruch Tucker—Allanburg	150
Allandale, Simcoe	Oliver H. Lyon—Barrie	1,200
Allenford, Bruce	Richard Morran—Allenford	300
Allenwood, Simcoe	J. A. Henderson—Allenwood	100
Allisonville, Pr. Edward	B. C. Ainsworth—Allisonville	100
Alliston, Simcoe	W. M. Lockart—Alliston	1,800
do do	McCarthy, Pepler & Co.—Alliston	
Alloa, Peel	William Harding—Alloa	150
Alma, Wellington	Anthony Griffin—Alma	200
Almonte, Lanark	P. J. Grace—Almonte	3,000
do do	Jamieson & Greig—Almonte	
Alsfeldt, Grey	Henry Ziegler—Alsfeldt	100
Alton, Peel	William White—Alton	650
Alvinston, Lambton	E. Donnelly—Alvinston	1,300
Amberley, Huron	W. G. Murdoch—Amberley	100
Ameliasburg, Pr. Edward	Edward Roblin—Ameliasburg	2,500
Amherstburg Essex	Falls Bros.—Amherstburg	1,500
Amiens, Middlesex	Jacob Marsh—Coldstream	100
Amigari, Welland	A. B. Hurrell—Amigari	300
Amulree, Perth	A. M. Fisher—Amulree	200
Ancaster, Wentworth	Edward Kenrick—Ancaster	300

Town and County.	Correspondent and Address.	Pop'n
Andrewsville, Lanark	F. A. Tallman—Merrickville	100
Annan, Grey	A. C. Sloane—Annan	200
Ansonia, Algoma	Hurst & Burk—Thessalon	100
Antrim, Carleton	Alex. Murphy—Antrim	100
Appin, Middlesex	Milton R. Brown—Appin	200
Appleby, Halton	A. W. McCraney—Bronte	150
Appledore, Kent	Theo. McKerrall—Appledore	100
Apsley, Peterboro	C. R. D. Booth—Apsley	100
Apto, Simcoe	H. O'Neill—Apto	200
Archer, Dundas	Charles S. Ault—Aultsville	200
Arden, Frontenac	N. H. Hinchley—Arden	800
Ardoch, Frontenac	H. G. Watkins—Ardoch	100
Argyle, Victoria	Amos Hawkins—Argyle	100
Arkell, Wellington	George Watson—Arkell	150
Arkona, Lambton	Joseph Wilcocks—Arkona	500
Arkwright, Bruce	J. M. Monkman—Arkwright	200
Arlington, Simcoe	Jas. R. Henderson—Arlington	125
Arner, Essex	Richard Ede—Arner	100
Arnprior, Renfrew	Thompson & Hunt—Arnprior	4,000
Arthur, Wellington	David T. Small—Arthur	1,500
do do	Arthur Wilkins—Arthur.	
Arva, Middlesex	W. R. Westlake—Arva	150
Ashburn, Ontario	James Lawrence—Ashburn	125
Ashdown, Parry Sound	F. W. Ashdown—Ashdown	300
Ashton, Carleton	J. H. Conn—Ashton	350
Ashworth, Muskoka	Stanley Ashworth—Ashworth	100
Aspdin, Muskoka	Tom. Lakeman—Aspdin	100
Atha, Ontario	F. Hutchinson—Claremont	100
Athens, Leeds	A. Parish & Son—Athens	1,000
do do	John Cawley—Athens.	
Atherley, Ontario	Edward Lanigan—Atherley	100
Atherton, Norfolk	Henry W. Cook—Atherton	100
Athlone, Simcoe	George Gordon—Tottenham	200
Athol, Glengarry	Charles McNaughton—Maxville	300
Attercliffe Sta., Haldim'd.	Jacob Sundy—Attercliffe Station	300
Atwood, Perth	Thomas Fullarton—Atwood	600
Audley, Ontario	M. Gleeson—Greenwood	200
Aultsville, Stormont	Charles S. Ault—Aultsville	400
Aurora, York	A. A. Conover—Aurora	1,800
do do	T. H. Lennox—Aurora.	
Avening, Simcoe	W. G. Carruthers—Avening	250
Avonmore, Stormont	W. J. McCart—Avonmore	400
Aylmer (West), Elgin	William Warnoch—Aylmer	2,200
do do	Miller & Backhouse—Aylmer.	
Aylsworth, Algoma	Charles A. Larson—Aylesworth	100
Ayr, Waterloo	W. D. Watson—Ayr	1,000
Ayton, Grey	Peter McLean—Ayton	400

ould  
out the  
AGENCY

Pop'n

150  
100  
100  
150  
100  
150  
150  
1,500  
300  
200  
150  
300  
1,000  
100  
150  
100  
wn 100  
ia 1,800

750  
uin 300  
150  
1,200  
d 300  
bd 100  
ille 100  
1,800  
Alliston

150  
200  
3,000  
te.

100  
650  
1,300  
100  
urg 2,500  
1,500  
100  
300  
200  
r 300

Town and County.	Correspondent and Address.	Pop'n
Baden, Waterloo	W. H. Erbach—Baden	800
Badenoch, Bruce	August Kleist—Badenoch	100
Baillieboro, Northumb'd	J. D. Perrin—Baillieboro	250
Bala, Muskoka	Hy. C. Guy—Dudley	320
Baldwin, York	W. L. Crittenden—Baldwin	200
Ballinafad, Halton	Andrew Wheeler—Glen Williams	200
Ballyerov, Simcoe	George Irwin—Ballyerov	150
Ballyduff, Durham	James Williamson—Ballyduff	150
Balsam, Ontario	J. W. Philp—Balsam	100
Balsam Grove, Victoria	John Copp—Balsam Grove	150
Balsam Hill, Renfrew	P. J. Campbell—Balsam Hill	150
Balvenie, Renfrew	John Holly—Balvenie	100
Bamberg, Waterloo	Martin Kieswetter—Bamberg	200
Banda, Simcoe	W. G. Carruthers—Banda	200
Bancroft, Hastings	Fair & Sargent—Bancroft	300
Bannockburn, Hastings	Sam'l McEwen—Bannockburn	150
Bark Lake, Renfrew	Jno. Inglis—Barry's Bay	100
BARRIE, Simcoe	Oliver H. Lyon—Barrie	5,500
Barriefield, Frontenac	Jno. Ryan—Barriefield	300
Barrie Island, Algoma	Hurst & Burk—Gore Bay	250
Barrow Eay, Bruce	W. B. Moskier—Lion's Head	100
Barry's Bay, Renfrew	Jno. Inglis—Barry's Bay	250
Bartonville, Wentworth	Peter Maitland—Bartonville	250
Bath, Lennox	Max Robinson—Bath	500
do do	F. W. Armstrong—Bath.	
Battersea, Frontenac	W. J. Anglin—Battersea	250
Bayfield, Huron	H. W. Erwin—Bayfield	600
do do	Jno. Morgan—Bayfield.	
Bayham, Elgin	A. O. Veitch—Bayham	200
Baysville, Muskoka	Wm. H. Brown—Baysville	200
Bayview, Grey	S. J. Kearns—Bayview	100
Beachburg, Renfrew	H. B. Christman—Beachburg	400
Beachville, Oxford	Thos. Taylor—Beachville	600
Beaconsfield, Oxford	W. H. Case—Beaconsfield	125
Bealton, Norfolk	H. J. Barber—Boston	150
Beamsville, Lincoln	G. H. Hornibrook—Beamsville	1,000
do do	F. S. Prudhomme—Beamsville.	
Bear Brook, Russell	Frank Hayes—Bear Brook	150
Bear Cave, Parry Sound	Hy. Bishton—Bear Cave	100
Beatrice, Muskoka	Richard Lance—Beatrice	200
Beaverton, Ontario	C. A. Patterson—Beaverton	1,000
Becher, Lambton	E. H. Ruttan—Becher	300
Beech Lane, Norfolk	A. Cameron—Beech Lane	150
Beechmount, Hastings	Chas. Plumley—Beechmount	300
Beechwood, Huron	Geo. K. Holland—Beechwood	100
Beeton, Simcoe	Jos. Wright—Beeton	1,000
Beggsboro, Parry Sound	W. S. Morrison—Sprucedale	150
Belfast, Huron	Hugh Morrison—Lucknow	150

Pop'n

	Town and County.	Correspondent and Address.	Pop'n
.800	Belfountain, Peel	Chas. F. Byam—Belfountain	250
.100			
.250	Belgrave, Huron	Chas. McClelland—Belgrave	350
.320	Belhaven, York	J. E. Sutton—Keswick	250
.200	Belle River, Essex	F. P. Boutillier—Belle River	700
s.200	BELLEVILLE, Hastings	J. F. Wills—Belleville	10,500
.150	do do	Clute, Williams & Morden.	
.150	do do	F. E. O'Flynn.	
.100	do do	P. M. Frederick.	
.150	Bellrock, Frontenac	W. H. Reynolds—Verona	250
.150	Belmont, Middlesex	W. H. Odell—Belmont	600
.100	Belmore, Bruce	D. N. McDonald—Belmore	200
.200	Belwood, Wellington	R. Y. Blyth—Belwood	400
.200	Bennington, Oxford	E. L. Sutherland—Bennington	150
.300	BERLIN, Waterloo	W. H. Becker—Berlin	8,000
.150	do do	J. V. Clemens—Berlin.	
.100	Berriedale, Parry Sound	S. T. Evans—Burks Falls	100
5,500	Bervie, Bruce	Wm. Henderson—Bervie	250
.300	Bethany, Durham	Robert McGrath—Bethany	500
.250	Bethel, Pr. Edward	T. A. Mills—Demorestville	150
.100	Bickford, Lambton	W. A. Cathcart—Courtright	200
.250	Big Lake, Algoma	J. H. Johnston—Big Lake	200
.250	Billings Bridge, Carleton	Hugh Mason—Billings Bridge	400
.500	Binbrook, Wentworth	W. B. Switzer—Binbrook	125
	Bingham Rd., Baldiman	Colter & Goodman—Cayuga	100
.250	Binkham, Wellington	Wellington Hull—Erin	100
.600	Birdsalls, Peterboro'	H. M. Foulds—Birdsalls	125
	Birds Creek, Hastings	Fair & Sargent—Baneroft	100
.200	Birnam, Lambton	Jos. Wilcocks—Arkona	150
.200	Birr, Middlesex	J. H. McRae—Ilderton	200
.100	Bishops Mills, Grenville	J. K. McCargar—Bishop's Mills	200
.400	Bismarck, Lincoln	D. C. Holmes—Welland Port	100
.600	Bismarck Station, Elgin	Hugh McCallum—West Lorne	50
.125	Black Creek, Welland	F. W. Krafft—Stevensville	150
.150	Black River, Thunder Bay	J. E. Walker—Schreiber	
.1,000	Black Rock, Welland	E. Cruickshank—Fort Erie	
e.	Blackstock, Durham	Jas. Parr—Blackstock	300
.150	do do	Jas. Nasmyth—Blackstock.	
.100	Blair, Waterloo	Geo. A. Tilt—Blair	300
.200	Blairhampton, Haliburton	G. P. Hart—Carnarvon	100
.1,000	Blake, Huron	Jos. Snell—Zurich	100
.300	Blakeney, Lanark	Peter McDougall—Blakeney	150
.150	Blandford, Oxford	C. K. Curry—Drumbo	100
.300	Blenheim, Kent	James Leslie—Blenheim	2,000
.100	do do	R. L. Gosnell—Blenheim	
.1,000	Bloomfield, Pr. Edward	A. B. Saylor—Bloomfield	600
.150	Bloomingdale, Waterloo	J. H. Zinkan—Bridgeport	200
.150	Bloomsburg, Norfolk	Jno. Rusling—Bloomsburg	200
	Blyth, Huron	McMurchie & Rance—Blyth	1,000

Town and County.	Correspondent and Address.	Pop'n
Blyth, Huron.....	A. S. Dickson—Blyth.	
Blytheswood, Essex .....	J. C. Barrows—Blytheswood .....	200
Bobcaygeon, Victoria .....	W. C. Moore—Bobcaygeon .....	1,000
do do .....	Wm. J. Read—Bobcaygeon.	
Bognor, Grey .....	E. F. Hemming—Bognor .....	300
Bolsover, Victoria .....	Jos. Barker—Breachin .....	150
Bolton, Peel .....	David Pearcey—Bolton .....	900
Bowmanton, Northumb'd.	Jas. R. McCullough—Harwood ..	100
Bondhead, Simcoe .....	W. K. Ogilvie—Bondhead .....	350
Bonfield, Nipissing .....	Thos. Cahill, Jr.—Bonfield .....	300
Bookton, Norfolk .....	P. N. McIntosh—Bookton .....	100
Bornholm, Perth .....	W. F. Pushelburg—Brodhagen ..	100
Boston, Norfolk .....	H. J. Barber—Boston .....	100
Boston Mills, Peel .....	F. P. Haines—Cheltenham .....	100
Bosworth, Wellington .....	Alex. Malcolmson—Drayton .....	100
Bothwell, Kent .....	Wm. H. Bradley—Bothwell .....	1,000
do do .....	W. P. Hickey—Bothwell.	
Boucks Hill, Dundas .....	W. C. Strader—N. Williamsburg.	100
Bouler, Hastings .....	W. D. Parkhurst—Bouler .....	100
Bowmanville, Durham .....	J. K. Galbraith—Bowmanville ..	4,000
do do .....	J. C. Vanstone—Bowmanville.	
Bowood, Middlesex .....	Jos. Rosser—Ailsa Craig .....	
Boyne, Halton .....	Hemstreet Bros.—Milton .....	100
BRACEBRIDGE, Muskoka	A. C. Salmon—Bracebridge ..	2,000
do do .....	Mahaffy & Ashworth—Bracebridge.	
Bradford, Simcoe .....	T. W. W. Evans—Bradford.....	1,000
do do .....	M. & A. E. Scanlon—Bradford.	1,000
Braemer, Oxford .....	James Munro—Embros .....	150
BRAMPTON, Peel.....	Geo. R. Anderson—Brampton ..	3,200
Branchton, Waterloo .....	M. Laing—Branchton .....	200
BRANTFORD, Brant .....	Chas. Jarvis—Brantford .....	18,000
do do .....	C. K. Buchanan—Brantford.	
do do .....	Thos. Woodyat—Brantford.	
do do .....	A. J. Wilkes, Q.C.—Brantford.....	
Brant House, Halton .....	W. Kearns, Burlington .....	150
Breachin, Ontario .....	Jos. Barker—Breachin .....	300
Breslau, Waterloo .....	Fred. Schaefer—Breslau .....	350
Bridgeburg, Welland .....	Jno. T. James—Bridgeburg .....	1,000
do do .....	Hy. Emrick—Bridgeburg.	
Bridge End, Glengarry .....	D. C. McRae—Bridge End .....	100
Bridgenorth, Peterboro'	Stratton & Hall—Peterboro' ..	400
Bridgeport, Waterloo .....	J. H. Zinkan—Bridgeport .....	600
Brigden, Lambton .....	W. J. Ward—Brigden .....	900
Bright, Oxford .....	Edward Wilson—Bright .....	350
Brighton, Northumber'd	J. H. Morrow—Brighton .....	1,900
do do .....	Jas. W. Gordon—Brighton.	
Brightside, Lanark .....	J. H. Rintoul—Tatlock.....	100
Brimsley, Middlesex .....	Jos. Rosser—Ailsa Craig .....	100

op'n  
200  
1,000  
300  
150  
900  
100  
350  
300  
100  
100  
100  
100  
1,000  
rg. 100  
100  
4,000  
100  
2,000  
ridge.  
1,000  
d. 1,000  
150  
3,200  
200  
18,000  
1  
150  
300  
350  
1,000  
100  
400  
600  
900  
350  
1,900  
100  
100

Brinston's Cors, Dundas	J. J. Payne—Brinston's Corners	200
Brisbane, Wellington	Wellington Hull—Erin	100
Britainville, Algoma	Hurst & Burk—Gore Bay	100
Britannia, Peel	J. J. Mahaffy—Streetsville	100
Broadbent, Parry Sound	Ed. Broadbent—Broadbent	200
Brock Road, Ontario	Geo. Kerr—Pickering	150
Brockton, York	STANDARD AGENCY—Toronto	
BROCKVILLE, Leeds	Geo. H. Weatherhead—Br'kv'le.	9,000
do	do	Brown & Fraser—Brockville.
Brodhagen, Perth	W. F. Pushelburg—Brodhagen	100
Bronson, Hastings	Fair & Sargent—Bancroft	100
Bronte, Halton	A. W. McCraney—Bronte	400
Brookholm, Grey	Kilbourn & Kilbourn—Owen S'd.	750
Brooklin, Ontario	W. A. Holliday—Brooklin	300
Brooksdale, Oxford	E. L. Sutherland—Bennington	125
Brougham, Ontario	M. Gleeson—Greenwood	500
Brownsville, Oxford	J. Corbett—Brownsville	300
Brucefield, Huron	Wm. Scott—Brucefield	300
Brudenell, Renfrew	J. Costello—Brudenell	200
Brunner, Perth	R. J. Ranney—Milverton	150
Brussels, Huron	Donald M. Scott—Brussels	1,800
Bryanston, Middlesex	W. R. Westlake—Arva	100
Bullock's Cors., Wentw'h.	H. C. Gwyn—Dundas	200
Bumbury, Pr. Edward	Edward Roblin—Ameliasburg	
Burford, Brant	T. H. Ross—Burford	700
Burgessville, Oxford	W. H. Case—Beaconsfield	300
Burketon, Durham	Wm. Cowan—Burketon	150
Burks Falls, Parry Sound	S. T. Evans—Burks Falls	800
Burlington, Halton	W. Kerns—Burlington	1,400
Burnaby, Welland	P. J. Wilson—Marshville	150
Burnbrae, Northumberl'd.	J. B. Ferris—Campbellford	100
Burnhampthorpe, Peel	H. H. Shaver—Cooksville	250
Burning Springs, Welland	J. F. Macklem—Chippawa	
Burns, Perth	R. J. Ranney—Milverton	100
Burnt River, Victoria	Sam'l Suddaby—Burnt River	200
Burridge, Frontenac	Jas. McNeil—Burridge	100
Burritt's Ra'ds, Grenville	Thos. A. Kidd—Burritt's Rapids	350
Burwell Road, Middlesex	C. H. Lockwood—Mount Brydges	100
Buttonville, York	J. S. Davison—Unionville	150
Buxton, Kent	B. G. Burk—Buxton	200
Byng, Haldimand	W. F. Haskins—Dunnville	200
Cache Bay, Nipissing	O. Lafrance—Sturgeon Falls	300
Cadmus, Durham	Jas. Parr—Blackstock	150
Cæsarea, Durham	Jas. Parr—Blackstock	200
Cainsville, Brant	Edward Foulger—Cainsville	300
Caintown, Leeds	D. S. Mallory—Mallorytown	300
Cairo, Lambton	D. M. Smith—Cairo	250
Caistorville, Lincoln	A. W. Spears—Caistorville	200
Calderwood, Grey	Hy. Ziegler—Alsfeldt	100



Town and County.	Correspondent and Address.	Pop'n
Caldwell, Peel	Robt. Stewart—Inglewood	100
Caledon, Peel	J. K. Leslie—Caledon	400
Caledon East, Peel	P. C. Campbell—Caledon East	400
Caledonia, Haldimand	D. McGregor—Caledonia	1,500
do do	Harrison Arrell—Caledonia.	
Camden East, Addington	J. S. Hayden—Camden East	700
Cameron, Victoria	J. F. Cunnings—Oakwood	125
Camilla, Dufferin	Armon Soper—Camilla	125
Camlachie, Lambton	J. K. Cairns—Camlachie	300
Campbellford, North'b'd	J. B. Ferris—Campbellford	2,300
do do	A. L. Colville—Campbellford.	
Campbellton, Elgin	A. J. Leitch—Dutton	100
Campbellville, Halton	M. Beattie—Campbellville	350
Campbell's Cross, Peel	F. P. Haines—Cheltenham	125
Camden, Lincoln	D. Albright—Campden	150
Camperdown, Grey	C. W. Hartman—Thornbury	100
Canard River, Essex	J. D. Laganssee—Canard River	150
Canboro, Haldimand	R. E. Johnson—Canboro	200
Canfield, Haldimand	Thos. Brown—Canfield.	250
Cannifton, Hastings	J. F. Wills—Belleville	400
Canning, Oxford	W. H. Meldrum—Paris	100
Cannington, Ontario	Hugh Wilson—Cannington	1,300
do do	R. M. Noble—Cannington.	
Cardinal, Grenville	Magnus Cormack—Cardinal	1,200
Cardholm, Norfolk	Jno. Murphy—Silver Hill	175
Carleton Place, Lanark	Thos. L. Nagle—Carleton Place	4,500
do do	Patterson & Findlay.	
Carlsruhe, Bruce	Ernest Seeber—Carlsruhe	250
Carmanville, Addington	J. D. Wagar—Enterprise	100
Carmel, Durham	A. A. Smith—Millbrook	
Carnarvon, Haliburton	G. P. Hart—Carnarvon	100
Carp, Carlton	H. W. McDougall—Carp	300
Carrville, York	J. A. E. Switzer—Richmond Hill	100
Cashel, York	J. S. Davison—Unionville	100
Cashmere, Middlesex	Wm. H. Bradley—Bothwell	100
Cashtown, Simcoe	A. H. Watson—Creemore	120
Cass Springs, Dundas	D. F. Sutherland—Winchester	100
Cassel, Oxford	Geo. Steedman—Ratho	150
Casselman, Russell	J. C. Markley—Casselman	700
Castlederg, Peel	David Pearcey—Bolton	200
Castlemore, Peel	N. Harrison—Castlemore	100
Castleton, Northumber'd	S. L. Purdy—Castleton	500
Cataract, Peel	C. T. Byam—Belfountain	200
Cataraqui, Frontenac	W. J. Northmore—Cataraqui	300
CAYUGA, Haldimand	Geo. Goodrow—Cayuga	1,200
do do	Colter & Goodman—Cayuga.	
Cedardale, Ontario	Thos. Morris—Oshawa	400
Cedar Grove, York	Jas. W. Kennedy—Cedar Grove	300

Pop'n	Town and County.	Correspondent and Address.	Pop'n
...100	Cedar Mills, Peel	Jno. McClelland—Palgrave	.. 100
...400	Cedar Springs, Kent	J. E. M. Taylor—Cedar Springs	.. 200
...400	Cedarville, Grey	J. F. McLachlin—Cedarville	... 250
...1,500	Centralia, Huron	Jno. Parsons—Centralia	... 350
...700	Centreville, Addington	W. J. Whelan—Centreville	... 350
...125	Chambers, Lennox	Fred. A. Perry—Chambers	... 175
...125	Chantry, Leeds	Russell Bros., De'ta	... 250
...300	Chapleau, Algoma	J. M. Austin—Chapleau	... 500
...2,300	Chapman, Hastings	Robert Gordon—Tweed	.. 125
...	Chard, Prescott	Hy. Moffatt—Pendleton	... 150
...	Charleston, Leeds	A. Parish & Son—Athens	... 125
...100	CHARLINC, Muskoka	E. W. Taplin—Novar	.....
...350	CHATHAM, Kent	W. E. Merritt—Chatham	...10,000
...125	do do	Scane Houston, Stone & Scane.	.....
...150	Chatsworth, Grey	Jno. McDonald—Chatsworth	... 600
...100	Chatterton, Hastings	A. C. Faulkner—Foxboro	... 150
r ..150	Chaudiere Jn., Carlton	Hugh Mason—Billings Bridge.	..
...200	Cheapside, Haldimand	R. J. Winyard—Selkirk	... 250
...250	Chelmsford, Algoma	P. Castonguay—Chelmsford	... 300
...400	Cheltenham, Peel	F. P. Haines—Cheltenham	... 300
...100	Chepstowe, Bruce	J. W. McNab—Chepstowe	... 200
...1,300	Cherry Valley, Pr. Edward	Wm. Moore—Cherry Valley	... 300
...	Chesley, Bruce	C. J. Mickle—Chesley	...1,800
...1,200	Chesterfield, Oxford	R. McKie—Plattsville	... 200
...175	Chesterville, Dundas	C. Casselman—Chesterville	... 900
ce.4,500	do do	W. B. Lawson—Chesterville.	.....
...	Chetwynd, Parry Sound	S. T. Evans—Burks Falls	.....
...250	Chevalier, Essex	F. P. Boutillier—Belle River	.. 100
...100	Chippawa, Welland	J. F. Macklem—Chippawa	... 800
...	Chippawa Hill, Bruce	N. B. Zinkan—Southampton	... 150
...100	Chiselhurst, Huron	MacArthur & Co.—Hensall	... 125
...300	Chisholm, Pr. Edward	A. B. Saylor—Bloomfield	... 150
Hill.100	Christie, Wentworth	H. C. Gwyn—Dundas	... 100
...100	Churchville, Peel	C. W. Switzer Meadowvale	... 100
...100	Chute a Blondeau, Presc't	Jas. McAllister—Chute a Blondeau	400
...120	Clandeboye, Middlesex	W. McDiarmid—Lucan	... 350
er ..100	Claremont, Ontario	F. Hutchison—Claremont	... 500
...150	Clarence Creek, Russell	T. Perrin—Clarence Creek	... 300
...700	Clareview, Addington	Jno. E. Murphy—Erinsville	... 125
...200	Clarksburg, Grey	Chas. Pye—Clarksburg	... 800
...100	do do	C. W. Hartman—Clarksburg	..
...500	Claude, Peel	Robert Stewart—Ingléwood	... 125
...200	Clavering, Grey	D. M. Jermyn—Warton	... 150
...300	Clear Creek, Norfolk	C. W. Smith—Clear Creek	... 200
...1,200	Clear Lake, Muskoka	Albert Taplin—Clear Lake	... 100
...	Clifford, Wellington	J. W. Scott—Clifford	... 800
...400	Clinton, Huron	Wm. Coats—Clinton	... 2,500
ve.300	do do	Wm. Brydone—Clinton.	.....

Town and County.	Correspondent and Address.	Pop'n
Clover Hill, Simcoe	H. Coleman—Cookstown	.....
Cloyne, Addington	W. Frank Armstrong—Cloyne	..200
Cobden, Renfrew	Delahy Bros.—Cobden	.....650
Cobourg, Northumberl'd	A. J. Armstrong—Cobourg	....5,000
Colborne, Northumberl'd	Geo. Keyes—Colborne	.....1,100
do do	Frank L. Webb—Colborne.	
Colchester, Essex	Chas. Bell—Oxley	.....150
Cold Springs, Northumb'd	Alex. Hoskins—Cold Springs	....300
Coldstream, Middlesex	Jacob Marsh—Coldstream	.....200
Coldwater, Simcoe	J. C. Brokoviski, Coldwater	.....800
Colebrook, Addington	G. A. Shangraw—Colebrook	....200
Coleman, York	Thos. Gibson—Coleman	.....500
Coleraine, Peel	N. Harrison—Castlemore	.....100
Colinville, Lambton	W. J. Ward—Brigden	.....200
Collingwood, Simcoe	Hy. Robertson—Collingwood	..5,000
Colpoys's Bay, Bruce	C. E. Whicher—Colpoys's Bay	..200
Comber, Essex	D. McAllister—Comber	.....750
Combermere, Renfrew	J. E. H. Miller—Combermere	....200
Comet, Essex	T. R. Flood—Harrow	.....100
Commanda, Parry Sound	R. B. Maw—Commanda	....125
Concord, York	Lindsay, Francis & Co.—Th'nhill	125
Conestogo, Waterloo	W. H. Winkler—St. Jacobs	.....400
Conn, Wellington	C. J. McPherson—Conn	.....250
Connor, Simcoe	W. J. Mills—Mono Mills	.....100
Consecon, Pr. Edward	Geo. H. Crane—Consecon	.....600
Constance, Huron	E. D. Osborne—Kinburn	.....125
Cookstown, Simcoe	H. Coleman—Cookstown	.....900
Cooksville, Peel	H. H. Shaver—Cooksville	.....350
Cooper, Hastings	Wm. T. Allen—Cooper	.....100
Copenhagen, Elgin	Thos. Thompson—Port Bruce	..150
Copleston, Lambton	W. J. Clarke—Petrolea	.....500
Copper Cliff, Nippissing	J. C. Hamilton—Copper Cliff	..2,000
Corbett, Middlesex	Wm. Lewis—Creditor	.....100
Corbyville, Hastings	Anson Matta—Corbyville	.....100
Corinth, Elgin	Richard F. Evans—Corinth	....250
Cornell, Oxford	Alex. McFarlane—Otterville	....200
CORNWALL, Stormont	Daniel Danis—Cornwall	.....9,000
do do	McLennan, Liddle & Cline	.....
Corunna, Lambton	Chas. E. Proctor—Corunna	....300
Corwhin, Wellington	B. Falconbridge—Aberfoyle	....100
Cottam, Essex	Isaac Jackson—Cottam	.....250
Cottlesloe, Peterboro'	A. F. Choate—Warsaw	.....100
Courtice, Durham	C. W. Lent—Courtice	.....200
Courtland, Norfolk	W. M. McKay—Courtland	....300
Courtwright, Lambton	W. A. Cathcart—Courtright	....700
Coventry, Peel	David Pearcey—Bolton	.....100
Craigsholme, Wellington	R. Y. Blyth—Belwood	.....100
Crampton, Middlesex	Ronald McKenzie—Putnam	.....125

op'n

Town and County. Correspondent and Address. Pop'n

..200	Cranbrook, Huron	Alex. McNeil—Cranbrook	250
..650	Crediton, Huron	Wm. Lewis—Crediton	900
5,000	Creek Bank, Wellington	Anthony Griffin—Alma	100
1,100	Creemore, Simcoe	A. H. Watson—Creemore	800
..150	Cressy, Pr. Edward	G. C. Hurlburt—Cressy	100
..300	Crewson's Cors., Wellin	A. J. McKinnon—Acton	100
..200	Crosshill, Waterloo	A. Boomer—Linwood	200
..800	Croton, Norfolk	J. F. Ferguson—Delhi	..
..200	Crowland, Welland	J. H. Burgar—Welland	125
..500	Cruickshank, Grey	Wm. Cruickshank—Cruickshank	100
..100	Crysler, Stormont	Jas. Wright—Crysler	300
..200	Crystal, Beach, Welland	H. N. Hibbard—Ridgeway	..
5,000	Culloden, Oxford	J. Corbett—Brownsville	260
..200	Cullton, Renfrew	Chas. Ross—Douglas	100
..750	Cultus, Norfolk	C. W. Smith—Clear Creek	150
..200	Cumberland, Russell	W. W. Dunning—Cumberland	300
..100	Curran, Prescott	F. Tourangeau—Curran	350
..125	Cyprus, Parry Sound	E. W. Taplin—Novar	..
11,125	D'Arey, Frontenac	E. J. LaChance—D'Arey	150
..400	Darling Road, Haldimand	Thos. Brown—Canfield	280
..250	Dashwood, Huron	Jos. Snell—Dashwood	500
..100	Davisville, York	Jno. J. Davis—Davisville	..
..600	Dayton, Algoma	Hurst & Burk—Thessalon	100
..125	Dealtown, Kent	J. A. Halliday—Merlin	100
..900	Dean's, Haldimand	Geo. Goodrow—Cayuga	100
..350	Deemerton, Bruce	E. O. Swartz—Mildmay	150
..100	Deer Lake, Haliburton	Alf. W. Willis—Deer Lake	100
..150	Leer Park, York	STANDARD AGENCY—Toronto	..
..500	Delaware, Middlesex	Jas. Finch—Komoka	300
2,000	Delhi, Norfolk	J. F. Ferguson—Delhi	1,000
..100	do do	B. W. Thompson—Delhi	..
..100	Delmer, Oxford	Jas. McBride—Tilsonburg	100
..250	Delora, Hastings	J. F. Wills—Marmora	100
..200	Delta, Leeds	Alex. Stevens—Delta	600
9,000	do do	Russell Bros.—Delta	..
..	Demorestville, Pr. Edw'd.	T. A. Mills—Demorestville	300
..300	Denbigh, Addington	Jno. Lane—Denbigh	125
..100	Derby Mills, Grey	C. E. Start—Tara	100
..250	Dereham Centre, Oxford	A. Stevens—Salford	100
..100	Derryville, Ontario	Hugh Wilson—Cannington	100
..200	Derry West, Peel	Chas. W. Switzer—Meadowvale	100
..300	Derwent, Middlesex	W. H. Odell—Belmont	125
..700	Desboro, Grey	Samuel Palmer—Desboro	300
..100	Deseronto, Hastings	H. R. Bedford—Deseronto	4,000
..100	do do	G. E. Deroche—Deseronto	..
..125	Desmond, Addington	Z. Vanburen—Moscow	125
..	Devon, Huron	Jno. Parsons—Centralia	100

Town and County.	Correspondent and Address.	Pop'n
Dexter, Elgin	W. B. Cole—Sparta	260
Diamond, Carlton	E. D. Osborne—Kinburn	100
Dickinson's L'd'g, Stor'nt.	Jos. Kerr—Wales	350
Dirleton, Carleton	D. B. Maclaren—Dirleton	100
Dixie, Peeli	Chas. H. Gill—Dixie	300
Dixon, Stormont	A. T. Shaver—Lunenburg	100
Dixon's Corners, Dundas	J. J. Payne—Brinston's Corners	100
Dobbington, Bruce	Jas. Douglas—Dobbington	200
Dominionville, Glengarry	Jas. Clark—Dominionville	250
Doncaster, York	Geo. Brooks—Doncaster	1,500
Doon, Waterloo	Jno. Tilt—Doon	650
Dorking, Wellington	A. Boomer—Linwood	250
Dorland, Lennox	J. B. Allison—Adolphustown	125
Douglas, Renfrew	Chas. Ross—Douglas	500
Dover South, Kent	M. Caron—Dover South	100
Doyles, Kent	B. G. Burk—Buxton	100
Drayton, Wellington	Alex. Malcolmson—Drayton	900
Dresden, Kent	GEORGE E. WEIR—Dresden	2,500
do do	J. W. Sharpe—Dresden	
Drumbo, Oxford	C. K. Curry—Drumbo	700
Dryden, Algoma	G. M. Yeomans—Dryden	100
do do	Thos. W. Thomson—Dryden	
Drysdale, Huron	Jos. Snel—Zurich	125
Duart, Kent	J. H. E. Jones—Duart	300
Dublin, Perth	M. Williams—Dublin	500
Dudley, Muskoka	Hy. C. Guy—Dudley	100
Dumbland, Bruce	Donald Christie—Aberdour	100
Dunbarton, Ontario	Geo. Kerr—Pickering	100
Dunboyne, Elgin	Wm. Warnock—Aylmer	200
Duncan, Grey	M. R. Hammond—Kimberley	125
Dunchurch, Parry Sound	Arthur Buchanan—Dunchurch	300
Duncrief, Middlesex	J. H. McRae—Hderton	125
Dundalk, Grey	E. G. Lucas—Dundalk	850
do do	Jas. Lamon—Dundalk	
Dundas, Wentworth	H. C. Gwyn—Dundas	4,000
Dundela, Dundas	Jno. W. Cooper—Dundela	280
Dunedin, Simcoe	D. G. Mitchell—Dunedin	100
Dungannon, Huron	J. M. Roberts—Dungannon	400
Dunkeld, Bruce	W. S. Gould—Walkerton	125
Dunkerron, Simcoe	A. Armstrong—Lloydton	100
Dunlop, Huron	Proudfoot & Hayes—Goderich	150
Dunnville, Haldimand	W. F. Haskins—Dunnville	2,100
do do	W. D. Swayzie—Dunnville	
Duntroon, Simcoe	R. T. Gray—Duntroon	300
Durham, Grey	J. P. Telford—Durham	
Dutton, Elgin	Arch. J. Leitch—Dutton	1,000
do do	St. Clair Leitch—Dutton	
Dyer, Stormont	J. Lacrosse—Moose Creek	100
Dyer's Bay, Bruce	J. & H. Spence—Dyer's Bay	150

Town and County.	Correspondent and Address.	Pop'n
Eady, Simcoe .. . . .	T. D. Robinson—Moonstone	100
Eastman's Sp'gs, Carleton	Jas. Boyd—Eastman's Springs	150
Easton's Cors., Grenville	H. A. Watts—Easton's Corners	200
East Oro, Simcoe .. . . .	Thos. Linton—Hawkestone	125
East Toronto, York .. . . .	Thos. Gibson—Coleman	1,500
Eau Clair, Nipissing .. . . .	Jno. Moore—Eau Clair	150
Echo Place, Brant .. . . .	Thos. Woodyatt—Brantford	200
Eden Mills, Wellington .. . . .	Hugh Black—Rockwood	175
Edgar Mills, Essex .. . . .	W. D. Beaman—Essex	150
Edge Hill, Grey .. . . .	Jas. Edge—Edge Hill	100
Edgeley, York .. . . .	Francis Lindsay & Co.—Th'nhill	100
Edys' Mills, Lambton .. . . .	Alex. Johnston—Oil Springs	150
Eganville, Renfrew .. . . .	Jno. A. Kitts—Eganville	300
do do .. . . .	Jno. Channonhouse—Eganville.	
Egbert, Simcoe .. . . .	S. R. Brown—Thornton	100
Eglinton, York .. . . .	W. A. Clarke—Eglinton	1,200
Egmondville, Huron .. . . .	G. E. Jackson—Egmondville	200
Elba, Dufferin .. . . .	J. A. Love—Stanton	100
Elcho, Lincoln .. . . .	D. C. Holmes—Wellandport	100
Elder's Mills, York .. . . .	J. G. Hallett—Woodbridge	100
Elford, Essex .. . . .	T. R. Flood—Harrow	100
Elgin, Leeds .. . . .	J. R. Dargavel—Elgin	400
Elginburg, Frontenac .. . . .	J. H. Lake—Elginburg	150
Elginfield, Middlesex .. . . .	W. McDiarmid—Lucan	175
Elizabethville, Durham .. . . .	J. R. Smith—Port Hope	125
Ellaton, Norfolk .. . . .	Edward Robbins—Ellaton	100
Ellengowan, Bruce .. . . .	N. MacKechnie—Paisley	100
Elm, Carleton .. . . .	H. W. McDougall—Carp	100
Elmbank, Peel .. . . .	Daniel Allan—Malton	100
Elmira, Waterloo .. . . .	Ratz Bros.—Elmira	1,300
do do .. . . .	Jno. H. Ruppel—Elmira.	
Elm Tree, Frontenac .. . . .	N. H. Hinchley—Elm Tree	100
Elmvale, Simcoe .. . . .	J. C. McKeggie—Elmvale	700
Elmwood, Bruce .. . . .	I. S. Lawrie—Elmwood	650
Elora, Wellington .. . . .	Edward Burns—Elora	1,700
Elsinore, Bruce .. . . .	Richard Morran—Allenford	130
Embros, Oxford .. . . .	Jas. Munro—Embros	800
Embrum, Russell .. . . .	J. Bruyere & Son—Embrum	400
Emerald, Lennox .. . . .	F. W. Armstrong—Bath	125
Emo, Rainy River .. . . .	C. R. Langstaff—Emo	100
Empire, Haldimand .. . . .	John Senn—York	350
Emsdale, Parry Sound .. . . .	J. W. McDonald—Emsdale	100
Enfield, Durham .. . . .	Fred Rogers—Enniskillen	100
Enniskillen, Durham .. . . .	Fred. Rogers—Enniskillen	150
Ennismore, Peterboro .. . . .	J. F. Collins—Ennismore	150
Ennotville, Wellington .. . . .	T. I. Hamilton—Fergus	100
Enterprise, Addington .. . . .	J. D. Wagar—Enterprise	300
Epping, Grey .. . . .	Geo. Crabtree—Rocklin	125

Pop'n  
 .....200  
 .....100  
 .....350  
 .....100  
 .....300  
 .....100  
 .....100  
 .....100  
 .....200  
 .....250  
 .....1,500  
 .....650  
 .....250  
 .....125  
 .....500  
 .....100  
 .....100  
 .....900  
 .....2,500  
 .....700  
 .....100  
 .....125  
 .....300  
 .....500  
 .....100  
 .....100  
 .....100  
 .....200  
 .....125  
 .....300  
 .....125  
 .....850  
 .....4,000  
 .....280  
 .....100  
 .....400  
 .....125  
 .....100  
 .....150  
 .....2,100  
 .....300  
 .....1,000  
 .....100  
 .....150

Town and County.	Correspondent and Address.	Pop'n
Epsom, Ontario	David Adams—Port Perry	125
Eramosa, Wellington	Hugh Black—Rockwood	175
Erbsville, Waterloo	Bricker & Diebel—Waterloo	100
Erle, Haldimand	J. Y. Murdoch—Jarvis	100
Erie View, Norfolk	C. W. Smith—Clear Creek	100
Erin, Wellington	Wellington Hull—Erin	700
Erinsville, Addington	Jno. E. Murphy—Erinsville	250
Ernstown Station, Lennox	E. W. Armstrong—Bath	300
Escott, Leeds	D. S. Mallory—Mallorytown	200
Eskdale, Bruce	R. W. Harrison—Glamis	100
Esquesing, Halton	J. C. Brokoviski—Coldwater	800
Essex, Essex	W. D. Beaman—Essex	3,000
Evelyn, Middlesex	H. C. McCarty—Thamesford	100
Everett, Simcoe	Thos. Watson—Everett	200
Eversley, York	J. C. Stokes—King	100
Everton, Wellington	Hugh Black—Rockwood	200
Exeter, Huron	Geo. H. Bissett—Exeter	2,000
do do	Dickson & Carling—Exeter.	
Fairbank, York	STANDARD AGENCY—Toronto	400
Fairfield East, Leeds	S. D. Walker—Fairfield East	250
Fairground, Norfolk	A. Cameron—Beech Lane	150
Fairmount, Grey	Geo. Crabtree—Rocklyn	100
Fair Valley, Simcoe	T. D. Robinson—Moonstone	100
Fallbrook, Lanark	J. H. Wilson—Lanark	200
Fallview, Welland	Jno. Robinson—Niagara Falls	150
Farewell, Wellington	W. J. Kinney—Kenilworth	100
Fargo, Kent	R. L. Gosnell—Blenheim	175
Farquhar, Huron	John Cole—Russeldale	100
Farran's Point, Stormont	Geo. Kerr—Farran's Point	400
Fassifern, Glengarry	Angus McDonald—Alexandria	100
Fawn, Ontario	Jno. Waldron—Fawn	100
Fellows, Lennox	J. A. Timmerman—Odessa	100
Felton, Russell	Kelly Bros.—Russell	100
Fenaghvale, Prescott	J. H. MacInnes—Vankleek Hill	100
Fenella, Northumberland	Jas. McCullough—Harwood	100
Fenelon Falls, Victoria	F. A. McDermid—Fenelon Falls	1,600
Fenwick, Welland	Geo. Arnold—Ridgeville	300
Fergus, Wellington	Thos. I. Hamilton—Fergus	1,600
Ferguslea, Renfrew	J. H. Rochester—Renfrew	100
Ferguson, Middlesex	Jno. F. Reeve—Hyde Park	125
Fergusonvale, Simcoe	J. C. McKeggie—Elmvale	200
Fernhill, Middlesex	D. R. Owen—Fernhill	100
Fesserton, Simcoe	W. H. T. Russell—Waubashene	150
Fetherston, Parry Sound	Andrew Ostler—Fetherston	100
Feversham, Grey	Josiah Gamey—Maxwell	150
Fingal, Elgin	James Ball—Fingal	500
Fintona, Simcoe	R. Henderson—Arlington	100

Pop'n	Town and County.	Correspondent and Address.	Pop'n
..125	Fish Lake, Pr. Edward	P. H. Fox—Northport	250
..175	Fitzroy Harbor, Carleton	W. Macfarlane—Fitzroy Harbor	300
..100	Fleetwood, Durham	Robt. McGrath—Bethany	100
..100	Fletcher, Kent	G. B. Shreve—North Buxton	150
..100	Flinton, Addington	W. H. Perry—Flinton	200
..700	Floradale, Waterloo	Ratz Bros.—Elmira	250
..250	Florence, Lambton	Isaac Unsworth—Florence	500
..300	Fonthill, Welland	Geo. Arnold—Ridgeville	400
..200	Fordwich, Huron	B. S. Cook—Fordwich	600
..100	Forest, Lambton	W. J. Porte—Forest	2,100
..800	Forresters Falls, Renfrew	Delahy Bros.—Cobden	200
..3,000	Forest Mills, Lennox	C. H. Spencer—Roblin	100
..100	Forestville, Norfolk	McCall & Mason—St. Williams	200
..200	Forfar, Leeds	J. T. Gallagher—Newboro	100
..100	Formosa, Bruce	Julius Noll—Formosa	600
..200	Fort Erie, Welland	H. R. Morwood—Fort Erie	1,000
..2,000	do do	E. Cruickshank—Fort Erie.	
	Ft. Francis, R. River Dist.	Jno. O. Stewart—Fort Francis	..600
	do do	W. J. Keating—Fort Francis.	
to.400	Ft. William, Thunder Bay	F. R. Morris—Fort William	..2,500
..250	Fournier, Prescott	A. Tonrangeau—Curran	400
..150	Fowler's Corner, Peterb'o.	Stratton & Hall—Peterboro	100
..100	Foxboro, Hastings	A. C. Faulkener—Foxboro	325
..100	Foxmead, Simcoe	J. C. Brokoviski—Coldwater	120
..200	Foymount, Renfrew	J. Costello—Brudenel	100
..150	Franconia, Haldimand	W. F. Haskins—Dunnville	300
..100	Frankford, Hastings	Jno. Chapman—Frankford	700
..175	Franktown, Lanark	Peter McEwan—Franktown	200
..100	Frankville, Leeds	A. H. Parker—Frankville	250
..400	Fraserville, Northumb'nd.	A. A. Smith—Millbrook	125
..100	Freeman, Halton	W. Kerns—Burlington	250
..100	Freeport, Waterloo	John Tilt—Doon	125
..100	French Bay, Bruce	E. W. Geddes—Hepworth	100
..100	Frogmore, Norfolk	Jas. Fairbairn—Frogmore	150
1..100	Frome, Elgin	C. F. Heldt—Frome	150
..100	Fullerton, Perth	Jno. Cole—Russeldale	250
1,600	Fulton, Lincoln	Jno. Roszel—Smithville	200
..300	Fulton's Mills, Wellington	J. W. Scott—Clifford	150
..1,600			
..100	Gads Hill, Perth	A. M. Fisher—Amulree	150
..125	Galbraith, Lanark	J. H. Rintoul—Tatlock	100
..200	Galletta, Carleton	W. Macfarlane—Fitzroy Harbor	100
..100	Gallingertown, Stormont	Oren Baker—Osnabruck Centre	100
..150	Galt, Waterloo	David Spiers—Galt	7,500
..100	Gamebridge, Ontario	C. A. Patterson—Beaverton	150
..150	Gananoque, Leeds	Robt. Sheppard—Gananoque	4,000
..500	Garden Hill, Durham	J. R. Smith—Port Hope	300
..100	Garden Island, Frontenac	Richard Raymond—Garden Isl'd.	650



Town and County.	Correspondent and Address.	Pop'n
Garnet, Haldimand	Jno. Roulston—Garnet	100
Garretton, Grenville	J. J. Marsh, Spencerville	100
Garry Owen, Grey	Jno. Thomson—Woodford	100
Gelert, Haliburton	D. J. Hartte & Co.—Minden	290
Georgetown, Halton	Jno. Ballantyne—Georgetown	1,600
do do	G. S. Goodwillie—Georgetown	
Germania, Muskoka	David Cairns—Uffington	100
Germanicus, Renfrew	Jno. A. Kitts—Eganville	100
German Mills, Waterloo	John Tilt—Doon	100
Gesto, Essex	J. A. Coulter—Gesto	100
Gibraltar, Grey	H. A. L. Rusk—Ravenna	100
Gibson, Simcoe	J. A. Henderson—Allenwood	125
Gilbert's Mills, Pr. Edw'd.	T. A. Mills—Demorestville	150
Gilead, Hastings	Anson Latta—Corbyville	100
Gillies Hill, Bruce	N. Mackechnie—Paisley	100
Gilmour, Hastings	R. M. Norman—Mill Bridge	100
Glamms, Bruce	R. W. Harrison—Glamms	250
Glamorgan, Durham	Geo. Sootheran—Millbrook	100
Glandine, Victoria	T. H. Morton—Little Britain	300
Glanford, Wentworth	Robert Murphy—Glanford	100
Glanmire, Hastings	R. M. Norman—Millbridge	100
Glanworth, Middlesex	Jno. Turnbull—Glanworth	150
Glen Alda, Peterboro	Thos. Nugent—Coe Hill	100
Glenannan, Huron	E. L. Dickinson—Wingham	100
Glen Becker, Dundas	F. R. Chalmers—Morrisburg	100
Glen Buell, Leeds	N. R. Gardiner—Lyn	300
Glenburnie, Frontenac	J. H. Lake—Elginburg	150
Glencairn, Simcoe	M. G. Carruthers—Avening	100
Glencoe, Middlesex	Geo. M. Harrison—Glencoe	1,500
do do	Stewart, Stewart & Ross.	
Glen Colin, Elgin	Wm. Warnock—Aylmer	100
Glen Donald, Glengarry	Wm. Abrams—Summerstown	100
Glen Dower, Frontenac	W. H. Reynolds—Verona	100
Glen Eden, Grey	W. C. Perry—Mount Forest	100
Glen Farrow, Huron	E. L. Dickinson—Wingham	100
Glenfield, Addington	Jno. Lane—Denbigh	100
Glenhuron, Simcoe	R. T. Gray—Duntroon	250
Glen Major, Ontario	Jno. Dafoe, Sr.—Utica	200
Glen Meyer, Norfolk	Jas. McBride—Glen Meyer	300
Glen Millar, Hastings	O. H. Bonter—Trenton	250
Glen Morris, Brant	Wm. Flemming—Glen Morris	200
Glennevis, Glengarry	D. C. McRae—Bridge End	125
Glenorman, Glengarry	J. F. Cattanach—N'th Lancaster	125
Glenora, Pr. Edward	T. A. Mills—Demorestville	200
Glenorchy, Halton	Hemstreet Bros.—Milton	100
Glen Robertson, Glengarry	Angus McDonald—Alexandria	100
Glen Ross, Hastings	Jno. S. Black—Stirling	250
Glen Roy, Glengarry	Angus McDonald—Alexandria	150

Pop'n	Town and County.	Correspondent and Address.	Pop'n
100	Glenshee, Norfolk	Quartus Smith—Glenshee	150
100	Glen Small, Grenville	J. J. Marsh—Spencerville	100
100	Glen Stewart, Dundas	Thomas Scott—Glen Stewart	100
290	Glenvale, Frontenac	Joseph Cramer—Glenvale	150
1,600	Glen Williams, Halton	Andrew Wheeler—Glen Williams	609
wn...	Glen Willow, Middlesex	M. R. Brown—Appin	150
100	Gobles, Oxford	Thomas Logan—Princeton	150
100	GODERICH, Huron	Proudfoot & Hayes—Goderich	4,000
100	do do	Nixon Sturdy—Goderich	
100	Godfrey, Frontenac	Benj. Campsall—Hartington	125
100	Goldenburgh, Algoma	Hurst & Burk—Thessalon	100
125	Golden Lake, Renfrew	Fred. Hugh—Golden Lake	200
150	Goldsmith, Essex	J. C. Barrows—Blytheswood	100
100	Goldstone, Wellington	Anthony Griffin—Alma	150
100	Gooderham, Haliburton	J. W. Gould—Gooderham	200
100	Goodwood, Ontario	S. A. Flumerfelt—Goodwood	400
250	Gordon, Essex	A. C. Mallaux—Gordon	100
100	Gordon Lake, Algoma	Samuel McLeod, Gordon Lake	175
300	Gordonville, Wellington	M. Wilkins—Arthur	125
100	Gore Bay, Algoma Dist.	Hurst & Burk—Gore Bay	1,000
100	do do	R. R. McKissock—Gore Bay	
150	Gores Landing, N'th'mb'r.	Jas. McCullough—Harwood	100
100	Goring, Grey	George Crabtree—Rocklyn	100
100	Gorrie, Huron	W. A. Irwin—Gorrie	800
100	Gosport, Lennox	J. B. Allison—Adolphustown	100
300	Gourock, Wellington	Geo. Watson—Arkel	250
150	Gowanstown, Perth	J. W. Scott—Listowel	100
100	Gower Point, Renfrew	H. B. Christman—Beachburg	100
1,500	Gowrie, Perth	Jno. Cole—Russeldale	100
100	Grafton, Northumberland	R. Lawless, Jr.—Grafton	300
100	Grahamsville, Peel	Daniel Allen—Malton	125
100	Grand Bend, Lambton	Jos. Snell—Dashwood	200
100	Grand Valley, Dufferin	Wm. McIntyre—Grand Valley	750
st	do do	J. A. V. Preston—Grand Valley	
100	Granger, Dufferin	Geo. Dodds—Primrose	190
100	Grant, Russell	Peter Stewart—Grant	125
250	Grantley, Dundas	C. Casselman—Chesterville	100
200	Grantin, Middlesex	J. E. Murray—Granton	400
300	Grasmere, Muskoka	J. R. Reece—Huntsville	100
250	Grassy's Corners, Lincoln	Wm. W. Kidd—Grimsby	150
200	Grattan, Renfrew	Chas. Ross—Douglas	75
125	Gravel Hill, Stormont	W. H. Farrell—Monckland	100
125	Gravenhurst, Muskoka	H. H. Ardagh—Gravenhurst	2,500
200	Greeley, Carleton	W. B. Dickinson—Manotick	75
100	Greenbank, Ontario	Edward Phoenix—Greenbank	200
100	Greenbush, Leeds	J. I. Quinn—Addison	200
250	Greenfield, Glengarry	Jas. A. Cluff—Greenfield	250
150	Greenock, Bruce	W. S. Gould—Walkerton	200
	Green Point, Pr. Edward	T. A. Mills—Demorestville	125

Town and County.	Correspondent and Address.	Pop'n
Green River, Ontario	M. Gleeson—Greenwood	230
Greensville, Wentworth	H. C. Gwyn—Dundas	200
Green Vailey, Glengarry	Angus McDonald—Alexandria	200
Green View, Hastings	J. P. Tait—L'Amable	125
Greenway, Huron	Wm. Lewis—Crediton	125
Greenwood, Ontario	M. Gleeson—Greenwood	300
Gregory, Muskoka	Wm. Hanna—Port Carling	100
Gresham, Bruce	N. Mackechnie—Paisley	100
Gretna, Lennox	Jas. Daly—Napanee	150
Griersville, Grey	C. W. Hartman—Clarksburg	100
Griffins Corners, Elgin	Jas. McBride—Glen Meyer	150
Grimsby, Lincoln	Wm. W. Kidd—Grimsby	1,000
Grimsthorpe, Algoma	Hurst & Burk—Gore Bay	125
Grimston, Grey	Jas. Douglas—Dobbington	100
Grovesend, Elgin	Thos. Thomson—Port Bruce	200
Groveton, Grenville	J. J. Marsh—Spencerville	100
GUELPH, Wellington	McDonald & Drew—Guelph	12,000
Guilds, Kent	R. L. Gosnel—Blenheim	100
Guthrie, Simcoe	Thos. Linton—Hawkestone	125
Guysboro, Norfolk	Jas. McBride—Glen Meyer	250
Habermehl, Grey	Wm. Irvine—Habermehl	100
Haddo, Dundas	Adam Harkness—Iroquois	100
Hagerman's Corners, York	Jno. S. Davison—Unionville	150
Hagersville, Haldimand	S. E. Lindsay—Hagersville	1,500
do do	J. H. Salter—Hagersville.	
Hainsville, Dundas	Thomas Scott—Glen Stewart	100
Haldane Hill, Parry	W. S. Morrison—Sprucedale	110
Haliburton, Haliburton	Wm. Prust—Haliburton	300
Halloway, Hastings	A. C. Faulkener—Foxboro	150
Hall's Bridge, Peterboro	C. R. D. Booth—Hall's Bridge	175
Hall's Glen, Peterboro	A. F. Choate—Warsaw	125
Hall's Mills, Lanark	J. H. Rintoul—Tatlock	100
Hallville, Dundas	W. T. Cleland—Hallville	150
Halston, Hastings	J. C. Henley—Read	100
HAMILTON, Wentworth	Mewburn & Ambrose—H'milt'n	52,000
Hampden, Grey	Peter McLean—Ayton	100
Hampstead, Perth	Jas. Brown—Nithburg	100
Hampton, Durham	F. A. Cole—Hampton	350
Hanlan, Peel	Chas. W. Switzer—Meadowvale	100
Hanover, Grey	Duncan Campbell—Hanover	2,000
Hardings, Frontenac	W. F. Armstrong—Cloyne	100
Harold, Hastings	Peter Welsh—Springbrook	100
Harrietsville, Middlesex	W. H. Odell—Belmont	150
Harrington, Oxford	W. E. Anderson—Lakeside	325
Harrisburg, Brant	J. P. Lawrason—St. George	300
Harrisons Cors., Stormont	A. T. Shaver—Lunenburg	100
Harriston, Wellington	A. J. Stewart—Harriston	1,900
do do	A. G. Campbell—Harriston.	

Pop'n	Town and County.	Correspondent and Address.	Pop'n
230	Harrow, Essex	T. R. Flood—Harrow	750
200	Harrowsmith, Frontenac	Chas. S. Stewart—Harrowsmith	350
200	Hartford, Norfolk	B. W. Thomas—Hartford	700
125	Hartington, Frontenac	Benj. Campsall—Hartington	550
125	Hartley, Victoria	Jno. A. Jackson—Lorneville	125
300	Hartsmere, Addington	John Lane—Denbigh	125
100	Harwood, Northumb'd.	J. R. McCullough—Harwood	300
100	Harwood Plains, Carlton	H. W. McDougall—Carp	150
150	Hastings, Northumb'd.	Jno. Collins—Hastings	1,000
100	do do	P. M. Howard, Hastings.	
150	Hatchley Station, Brant	Marshall Lefler—New Durham	100
1,000	Havelock, Peterboro	A. V. Fuller—Havelock	950
125	Hawkesbury, Prescott	J. G. Higginson—Hawkesbury	3,500
100	do do	M. J. Costello—Hawkesbury	
200	Hawkestone, Simcoe	Thos. Linton—Hawkeston	300
107	Hawkesville, Waterloo	Peter Hufner—Hawkesville	300
12,000	Hawley, Lennox	F. W. Armstrong—Bath	100
100	Hawthorn, Carleton	Hugh Mason—Billings Bridge	150
125	Hawtrey, Oxford	Alex. McFarlane—Otterville	150
250	Haydon, Durham	Fred. Rogers—Enniskillen	150
100	Hayesland, Wentworth	Chas. Foster—Millgrove	100
100	Haysville, Waterloo	W. R. Plum—New Hamburg	225
150	Hazeldean, Carleton	Jas. Butler—Stittsville	125
1,500	Hazzards Cors., Hastings	B. O'Hara—Madoc	100
100	Headford, York	J. A. E. Switzer—Richmond Hill	200
110	Heathcote, Grey	H. A. L. Rusk—Ravenna	209
300	Heather, Lambton	E. Donnelly—Alvinston	100
150	Heidelberg, Waterloo	W. H. Winkler—St. Jacobs	400
175	Hemlock, Norfolk	Thos. H. McCord—Hemlock	150
125	Hensall, Huron	MacArthur & Co.—Hensall	700
100	Hepworth, Grey	E. W. Geddes—Hepworth	700
150	do do	R. Russell—Hepworth	
100	Hereward, Dufferin	R. Y. Blyth—Belwood	150
52,000	Hermon, Hastings	J. R. Tait—L'Amable	150
100	Herron's Mills, Lanark	J. H. Wilson—Lanark	100
100	Hespeler, Waterloo	A. J. Brewster—Hespeler	2,000
350	Hesson, Perth	Jno. Ritter—Millbank	175
100	Hiawatha, Peterboro	J. R. McCullough—Harwood	100
2,000	Highgate, Kent	Jno. D. Ellis—Highgate	500
100	Highland Creek, York	Jas. Duncan—Highland Creek	300
100	Highland Grove, Halib'rt'n	A. Atcheson—Highland Grove	100
150	Hillier, Pr. Edward	Stephen Nease—Hillier	200
325	Hillsboro, Lambton	W. J. Porte—Forest	100
300	Hillsburgh, Wellington	Donaldson & Carmichael	500
100	Hillsdale, Simcoe	P. J. Frawley—Hillsdale	500
1,900	Hills Green, Huron	R. Nellis—Kippen	150
on.	Hilly Grove, Algoma	W. J. Tucker—Manitowaning	100

Town and County.	Correspondent and Address.	Pop'n
Hilton, Northumberland	J. H. Morrow—Brighton.....	225
Hinch, Lennox	Wm. Whelan—Centreville.....	100
Hintonburg, Carleton	J. Shannon—Hintonburg.....	500
Hoasie, Dundas	W. C. Strader—North Williamsburg	
Hobart, Simcoe	T. D. Robinson—Moonstone.....	100
Hockley, Dufferin	M. H. Denton—Mono Centre.....	150
Holbrook, Oxford	A. Stevens—Salford.....	125
Holiday, Oxford	Jas. Munro—Embros.....	150
Holland Centre, Grey	Jno. McDonald—Chatsworth.....	300
Holland Landing, York	O. Lloyd—Holland Landing.....	400
Holleford, Frontenac	Benj. Campsall—Hartington.....	100
Hellen, Wellington	A. Malcolmson—Drayton.....	500
Helmville, Huron	Wm. Coats—Clinton.....	150
Holsten, Grey	W. T. Petrie—Holstein.....	350
Holt, York	C. W. Davidson—Mount Albert.....	100
Holyrood, Bruce	Peter Corrigan—Holyrood.....	150
Honeywood, Dufferin	J. A. Love—Stanton.....	175
Honora, Algoma	R. R. McKissock—Little Current.....	125
Hope Bay, Bruce	W. B. Moshier—Lion's Head.....	100
Hopefield, Renfrew	J. G. Gurney—Rockingham.....	100
Hope Town, Lanark	J. H. Wilson—Lanark.....	150
Hopeville, Grey	James Lamon—Dundaik.....	200
Hornby, Halton	Hemstreet Bros.—Milton.....	200
Hornings Mills, Dufferin	W. L. Roberts—Hornings Mills.....	300
Hotspur, Haliburton	J. W. Gould—Gooderham.....	100
Houghton, Norfolk	Jos. Collinson—Houghton.....	175
Howlett, Middlesex	Geo. Kelly—Lambeth.....	100
Humber, York	J. G. Hallett—Woodbridge.....	175
Humberstone, W. End	W. A. Schooley—Humberstone.....	900
Huntley, Carleton	Jas. Butler—Stittsville.....	250
Huntsville, Muskoka	J. R. Reece—Huntsville.....	1,500
do do	D. M. Grant—Huntsville.....	
Huttonsville, Peel	P. H. Copland—Huttonsville.....	250
Hyde Park Cors., Middlesex	Jno. F. Reece—Hyde Park Cor.....	300
Hyndford, Renfrew	Chas. Ross—Douglas.....	100
Ida, Durham	Jas. McLean—Mount Pleasant.....	100
Ilderton, Middlesex	J. H. McRae—Ilderton.....	250
Ilfracombe, Muskoka	E. W. Taplin—Novar.....	100
Ingersoll, Oxford	A. N. Christopher—Ingersoll.....	5,000
do do	Jas. Stevens—Ingersoll.....	
do do	J. C. Hegler—Ingersoll.....	
Inglewood, Peel	Robt. Stewart—Inglewood.....	500
Inglis Falls, Grey	Kilbourn & Kilbourn—Owen Sound.....	100
Inistioge, Grey	F. Freeman—Proton.....	100
Inkerman, Dundas	A. J. Corrigan—Inkerman.....	400

Pop'n	Town and County.	Correspondent and Address.	Pop'n
225	Innerkip, Oxford	J. A. Begg—Innerkip	400
109	Innisville, Lanark	W. H. Churchill—Innisville	125
500	Inverary, Frontenac	Chas. B. Garratt—Sunbury	450
109	Inverhuron, Bruce	Hugh Murray—Underwood	209
150	Invermay, Bruce	A. Neelands—Invermay	399
125	Inwood, Lambton	Jno. Lillie—Weidman	593
159	Iona, Elgin	Edgar Silcox—Shedden	390
300	Irena, Dundas	Adam Harkness—Iroquois	150
409	Iris, Simcoe	Andrew Ronald—Minessing	125
109	Iron Bridge, Algoma	Hurst & Burk—Thessalon	100
509	Iroquois, Dundas	Adam Harkness—Iroquois	1,500
150	Isherwood, Rainy River	Jno. O. Stewart—Fort Francis	100
350	Islay, Victoria	C. E. Weeks—Woodville	150
109	Islington, York	J. D. Evans—Islington	600
150	Ivy, Simcoe	S. R. Brown—Thornton	150
175	Ivy Lea, Leeds	J. D. W. Darling—Lansdowne	109
125	Jack Fish, Algoma	J. E. Walker—Schreiber	109
199	Jaffa, Elgin	Wm. Warnock—Aylmer	125
100	Janetville, Durham	Jno. Burn—Janetville	250
159	Jarvis, Haldimand	J. A. Burwash—Jarvis	
209	do do	J. Y. Murdoch—Jarvis	1,000
201	Jasper, Grenville	H. S. Moffatt—Jasper	300
300	Jeanettes Creek, Kent	J. A. Tremblay—Tilbury	109
109	Jericho, Lambton	Robt. Rae—Thedford	109
175	Jerseyville, Wentworth	R. D. Dayman—Lynden	209
109	Jocelyn, Algoma	E. Stubbs—Marksville	100
175	Johnstons Cors., Carleton	W. B. Dickinson—Manotick	100
930	Jordan, Lincoln	Clarke Snure—Jordan	390
250	Junetown, Leeds	D. S. Mallory—Mallorytown	109
1,500			
	Kagawong, Algoma	Jno. Hilliard—Kagawong	200
	Kars, Carleton	C. G. Lindsay—Kars	390
	Katrine, Parry Sound	S. T. Evans—Burk's Falls	150
	Keenansville, Simcoe	Geo. Gordon—Tottenham	150
	Keene, Peterboro	Wm. Campbell—Keene	200
	do do	R. M. English—Keene	
	Keewatin, Rainy River	T. J. Cherry—Keewatin	1,352
	Kelso, Halton	Matthew Beattie—Campbellville	100
	Kelvin, Norfolk	D. H. Smith—Kelvin	200
	Kemptville, Grenville	Oliver Bascom—Kemptville	1,500
	Kendal, Durham	W. Underwood—Kendal	200
	Kenilworth, Wellington	W. J. Kinney—Kenilworth	150
	Kemmore, Carleton	Kelly Bros.—Russell	390
	Kent Bridge, Kent	A. J. Pesha—Kent Bridge	250
	Kepler, Frontenac	Jos. Cramer—Glenvale	109
	Kerrwood, Middlesex	Jno. Mills—Kerrwood	300

Town and County.	Correspondent and Address.	Pop'n
Keswick, York	J. C. Morton—Keswick	300
Kettleby, York	J. M. Walton—Kettleby	150
Keyser, Middlesex	H. J. Miller—Adelaide	75
Khiva, Huron	Wm. Lewis—Crediton	75
Kilbride, Halton	D. A. Vanfleet—Kilbride	250
Killaloe, Renfrew	Martin Roche—Killaloe	500
Killarney, Algoma	J. J. Noble—Killarney	400
Killyleagh, Simcoe	S. R. Brown—Thornton	100
Kilmanagh, Peel	Jno. Judge—Mono Road	100
Kilmarnock, Lanark	H. S. Moffatt—Jasper	100
Kilsyth, Grey	Jas. G. Grieve—Kilsyth	100
Kimball, Lambton	W. J. Ward—Brigden	100
Kimberley, Grey	M. R. Hammond—Kimberley	250
Kinburn, Carleton	E. D. Osborne—Kinburn	100
Kincardine, Bruce	John Boyer, Kincardine	2,500
do do	Robert Baird—Kincardine	
do do	W. C. Loscombe—Kincardine	
King, York	J. C. Stokes—King	350
King Lake, Norfolk	Hy. Walmsley—King Lake	270
Kingsbridge, Huron	Martin Whitby—Kintail	100
Kingscourt, Lambton	Alex. Saunders—Watford	150
Kingsford, Hastings	Alex. Winters—Lonsdale	100
Kingsmill, Elgin	Wm. Warnock—Aylmer	125
KINGSTON, Frontenac	Albert E. Smythe—Kingston	18,217
do do	Chester L. Curtis—Kingston	
do do	Mills & Cunningham—Kingston	
do do	Isaac Simpson—Kingston	
Kingsville, Essex	B. Jasperson—Kingsville	1,500
do do	W. A. Smith—Kingsville	
Kinlough, Bruce	P. Malcolmson—Lucknow	100
Kinsale, Ontario	M. Gleeson—Greenwood	100
Kintail, Huron	Martin Whitby—Kintail	150
Kintore, Oxford	Elmer Day—Kintore	250
Kintyre, Elgin	J. D. Shaw—Rodney	100
Kippen, Huron	R. Nellis—Kippen	200
Kirby, Durham	R. Moment—Orono	150
Kirkfield, Victoria	Edward Mosgrove—Kirkfield	300
Kirkton, Perth	Samuel Ford—Woodham	300
Kirkwall, Wentworth	A. E. Bond—Sheffield	150
Knatchbull, Halton	Hugh Black—Rockwood	100
Kohler, Haldimand	Colter & Goodman—Cayuga	100
Komoka, Middlesex	Jas. Finch—Komoka	300
Kossuth, Waterloo	C. R. Hanning—Preston	125
Lafontaine, Simcoe	W. LeCamp—Lafontaine	100
Laggan, Glengarry	Angus McDonald—Alexandria	125
Laird, Algoma	F. H. Schoales—Laird	105

Pop'n	Town and County.	Correspondent and Address.	Pop'n
...300	Lakefield, Peterboro	Leslie Sherrin—Lakefield.....	1,500
...150	Lakelet, Huron	A. Dulmage—Lakelet.....	290
... 75	Lakeport, Northumb'd	Geo. Keyes—Colborne.....	300
... 75	Lakeside, Oxford	W. E. Anderson, Lakeside.....	125
...250	Lake Talon, Nipissing	W. T. Gale—Lake Talon.....	100
...500	Lalonde, Prescott	Jos. Belanger—Plantagnet.....	100
...400	L'Amable, Hastings	J. R. Tait—L'Amable.....	200
...100	Lambeth, Middlesex	Geo. Kelley—Lambeth.....	300
...100	Lambton Mills, York	J. D. Evans—Islington.....	750
...100	Lanark, Lanark	J. H. Wilson—Lanark.....	1,000
...100	Lancaster, Glengarry	Duncan Fraser—Lancaster.....	600
...100	Lang, Peterboro	R. M. English—Keene.....	175
...250	Langbank, Lambton	Jas. C. Wood—Langbank.....	100
...100	Langford, Brant	Ed. Foulger—Cainsville.....	125
2,500	Langman, Simcoe	J. C. McKeggie—Elmvale.....	100
...	Langside, Bruce	H. D. Henderson—Whitchurch...	200
...	Langstaff, York	J. A. E. Switzer—Richmond Hill..	200
...350	Langton, Norfolk	Jas. McBride—Glen Meyer.....	250
...200	Lansdowne, Leeds	J. D. W. Darling—Lansdowne...	500
...100	Lansing, York	Lindsay, Francis & Co.—Thornhill.	150
...150	LaSalitte, Norfolk	Jno. Gibbons—La Salitte.....	200
...125	Laskay, York	J. C. Stokes—King.....	300
18,217	Lasswade, Peterboro	J. W. Ratcliffe—Lasswade	100
n.	Lavant, Lanark	Thomas Lee—Lavant Station	100
...	Lavant Station, Lanark	Thomas Lee—Levant Station...	150
...1,500	Lawrence, Elgin	Edgar Silcox—Shedden.....	200
...	Lawson, Simcoe	J. C. Brokoviski—Coldwater	100
...100	Leadbury, Huron	M. E. McEwan—Leadbury.....	100
...100	Leaside Junction, York	Jos. H. Lea—Leaside Junction...	150
...150	Leamington, Essex	W. C. Coulson—Leamington...	2,500
...250	do do	A. T. Boles—Leamington.	
...100	Leaskdale, Ontario	Doble & Co.—Sunderland	100
...200	Leesboro, Middlesex	C. R. Walker—Thorndale.....	100
...150	Lefaiwe's Corner, Simcoe	W. LeCamp—Lafontaine.....	100
...300	Lefavre, Prescott	Hector Chauvin—Montebello, Q.	400
...300	Leskard, Durham	S B. Dobson—Leskard.....	250
...150	Lime Bank, Russell	W. B. Dickinson—Manotick.....	100
...100	Lime House, Halton	Jno. Ballantyne—Georgetown	300
...100	LINDSAY, Victoria	Robt. G. Corneil—Lindsay.....	6,500
...100	do do	Jas. A. Gillogly—Lindsay.	
...300	Linwood, Waterloo	A. Boomer—Linwood.....	500
...125	Lion's Head, Bruce	W. B. Moshier—Lions' Head....	400
...	Lisbon, Perth	Jas. Brown—Nithburg.....	100
...100	Lisburn, Bruce	Angus Martyn—Ripley.....	100
...125	Lisgar, Peel	Chas. Hall—Trafalgar.....	100
...105	Lisle, Simcoe	R. H. Little—Lisle.....	300



Town and County.	Correspondent and Address.	Pop'n
Listowel, Perth	Wm. Bright—Listowel	2,800
do do	J. W. Scott—Listowel.	
Little Britain, Victoria	T. H. Morton—Little Britain	700
Little Current, Algoma	R. R. McKissock—Little Current	800
Little Rapids, Algoma	Hurst & Burk—Thessalon	100
Littlewood, Middlesex	Geo. Kelly—Lambeth	109
Livingstone Cr'k, Algoma	Hurst & Burk—Thessalon	75
Lloydtown, York	A. Armstrong—Lloydtown	209
Lobo, Middlesex	Jas. Finch—Komoka	200
Lochalsh, Huron	Alex. Finlayson—Lochalsh	100
Lockton, Peel	Wm. Whelan—Centreville	109
Locust Hill, York	T. H. Speight—Markham	200
Lodi, Stormont	W. J. McCart—Avonmore	160
Lombardy, Leeds	M. Doohar—Lombardy	250
LONDON, Middlesex	R. K. Cowan—London	33,000
do do	E. S. Jarvis—London East.	
Londesboro, Huron	W. L. Ouirette—Londesboro	300
Long Bay, Algoma	Hurst & Burk—Gore Bay	100
Longford Mills, Ontario	E. Lannigan—Atherley	309
Long Point, Leeds	Russell Bros. Delta	300
Longtinville, Russell	Omer Mahen—Longtinville	100
Lonsdale, Hastings	Alex. Winters—Lonsdale	175
Loree, Grey	H. A. L. Rusk—Ravenna	100
L'ORIGINAL, Prescott	E. A. Johnson—L'Original	1,000
do do	Jno. Maxwell—L'Original.	
Lorne, Bruce	W. C. Loscombe—Kincairdine	150
Lorneville, Victoria	Jno. A. Jackson—Lorneville	150
Lost Channel, Hastings	Robt. Gordon—Tweed	100
Lotus, Durham	Jas. Williamson—Ballyduff	150
Louise, Grey	J. S. Lawrie—Elmwood	100
Lovat, Bruce	Hector Cowan—Paisley	100
Lovering, Simcoe	E. W. Kitchen—Lovering	159
Lovett, Northumberland	C. A. Harris—Lovett	150
Lowville, Halton	D. A. Vanfleet—Kilbride	200
Lucan, Middlesex	W. McDiarmid—Lucan	1,000
Lucasville, Lambton	W. A. Wiggins—Sarnia	150
Lucilla, Dufferin	R. G. Canning—Lucilla	100
Lucknow, Bruce	Hugh Morrison—Lucknow	1,690
do do	P. Malcolmson—Lucknow.	
Lunenburg, Stormont	A. T. Shaver—Lunenburg	300
Luton, Elgin	Wm. Warnock—Aylmer	150
Lyn, Leeds	N. R. Gardiner—Lyn	590
Lynden, Wentworth	R. D. Dayman—Lynden	500
Lyndhurst, Leeds	Russell Bros.—Delta	300
Lynedoch, Norfolk	Jno. F. Ferguson—Delhi	300
Lynn Valley, Norfolk	H. M. Groff—Simcoe	200
Lynnville, Norfolk	Ed. Robbins—E'laton	200

Pop'n

Town and County. Correspondent and Address. Pop'n

2,800	Lyons, Elgin	Mac. M. Black—Springfield	200
.700	McCormick, Glengarry	Maedonell & Costello—Alexandria	150
.800	McCrimmon, Glengarry	D. D. McLeod—McCrimmon	100
.100	McDonald's Cors., Lanark	Walter Geddes—McDonald's Cor.	150
.100	McInnes, Middlesex	Wm. Dickson—Parkhill	100
.75	McIntyre, Grey	Josiah Gamey—Maxwell	200
.209	McKellar, Parry Sound	G. B. Lee—McKellar	200
.209	McLaren's Depot, Ad. g'n	W. J. Richards—McLarens Depot	250
.100	Mabee, Norfolk	Jas. McBride—Glen Meyer	100
.100	Maberley, Lanark	J. A. Buchanan—Maberley	250
.200	Macton, Wellington	Jno. H. Ruppell—Elmira	100
.100	Macville, Peel	David Percy—Bolton	100
.250	Magnetawan, Parry S'd.	D. G. Best—Magnetawan	450
3,000	Madoc, Hastings	B O'Hara—Madoc	1,300
	do do	E. W. O'Flynn—Madoc	
.300	Maidstone, Essex	W. D. Beaman—Essex	125
.100	Mair's Mills, Simcoe	Hy. Robertson—Collingwood	100
.300	Malakoff, Carleton	Thos. Wiggins—Malakoff	250
.300	Malcolm, Bruce	J. S. Lawrie—Elmwood	100
.100	Mallorytown, Leeds	D. S. Mallory—Mallorytown	400
.175	Malton, Peel	Daniel Allen—Malton	300
.100	Malwood, Carleton	H. W. McDougall—Carp	100
1,000	Manchester, Ontario	Wm. Spence—Manchester	300
	Mandamin, Lambton	A. Westland—Wyoming	150
.150	Manion, Lanark	Hy. Taylor—Perth	75
.150	Manitowaning, Algoma	W. J. Tucker—Manitowaning	600
.100	Mannheim, Waterloo	Jno. Tilt—Doon	150
.150	Manotick, Carleton	Wm. B. Dickinson—Manotick	350
.100	Mansewood, Halton	E. W. Boyd—Milton	100
.100	Mansfield, Dufferin	J. A. Love—Stanton	125
.150	Manvers, Durham	Wm. Porter—Manvers	200
.150	Maple, York	J. B. McLean—Maple	450
.200	Maple Grove, Middlesex	J. E. Murray—Gratton	100
1,000	Maple Hill, Bruce	D. Campbell—Hanover	100
.150	Maple Lodge, Middlesex	Joseph Rosser—Ailsa Craig	100
.100	Maple Valley, Simcoe	D. G. Mitchell—Dunedin	150
1,690	Mar, Bruce	D. M. Jermyn—Warton	200
	Marathon, Carleton	E. D. Osborne—Kinburn	150
.300	Marburg, Norfolk	M. J. McCall—Vittoria	100
.150	Marchhurst, Carleton	H. W. McDougall—Carp	100
.500	Marden, Wellington	Jos. McDonald—Marden	125
.500	Markham, York	T. H. Speight—Markham	1,200
.300	do do	Alex. Mairs—Markham	
.300	Marksville, Algoma	E. Stubbs—Marksville	500
.200	Marmion, Grey	Samuel Palmer—Desboro	150
.200	Marmora, Hastings	J. F. Wills—Marmora	950

Town and County.	Correspondent and Address.	Pop'n
Marnoch, Huron	Chas. McClelland—Belgrave	100
Marshville, Welland	P. J. Wilson—Marshville	300
Marston, Norfolk	Wm. F. Anger—Marston	125
Martintown, Glengarry	A. R. Foulds—Martintown	400
Marvelville, Russell	Kelly Bros.—Russell	100
Masonville, Middlesex	W. R. Westlake—Arva	100
Massey Station, Algoma	D. M. Brodie—Massey Station	400
Mattawa, Nipissing	Jno. McMicking—Mattawa	2,000
Maxville, Glengarry	Chas. McNaughton—Maxville	750
Maxwell, Grey	Josiah Gamey—Maxwell	300
Mayerville, Russell	J. C. Markley—Casselman	100
Mayfair, Middlesex	Jno. Cooper—Melbourne	150
Maynard, Grenville	J. K. Dowsley—Prescott	200
Meadowvale, Peel	Chas. W. Switzer—Meadowvale	250
Meaford, Grey	Jas. A. Stewart—Meaford	2,000
do do	R. P. Williams—Meaford	
Medina, Oxford	W. E. Andison—Lakeside	125
Melancthon, Dufferin	Jas. Brown—Melancthon	250
Melbourne, Middlesex	Jno. Cooper—Melbourne	350
Melrose, Hastings	Alex. Winters—Lonsdale	150
Melville, Pr. Edward	B. C. Ainsworth—Allisonville	150
Melville Cross, Peel	Wm. White—Alton	150
Merievale, Carleton	J. Shannon—Hintonburg	125
Merlin, Kent	J. A. Halliday—Merlin	300
Merrickville, Grenville	F. A. Tallman—Merrickville	1,000
Merritton, Lincoln	F. N. Hara—Merritton	1,900
Merton, Halton	A. W. McCraney—Bronte	100
Metcalfe, Carleton	J. A. McGregor—Metcalfe	500
Metropolitan, Perth	J. E. Murray—Granton	100
Micaville, Lanark	P. J. McParland—Micaville	100
Michael's Bay, Algoma	W. W. Chisholm—Michael's Bay	100
Middlemarch, Elgin	Andrew J. Clark—St. Thomas	100
Middlemiss, Middlesex	M. C. Campbell—Middlemiss	300
Midhurst, Simcoe	Geo. Sneath—Midhurst	200
Midland, Simcoe	H. J. Craig—Midland	2,500
Mildmay, Bruce	E. O. Swartz—Mildmay	1,500
Milford, Pr. Edward	D. D. McKibbin—Milford	400
Millarton, Bruce	W. C. Loscombe—Kincardine	100
Millbank, Perth	Jno. Ritter—Millbank	400
Mill Bridge, Hastings	R. M. Norman—Millbridge	150
Mill Brook, Durham	Geo. Sootheran—Millbrook	1200
do do	A. A. Smith—Millbrook	
Miller Lake, Bruce	W. B. Moshier—Lion's Head	100
Mill Grove, Wentworth	Chas. Foster—Millgrove	200
Millhaven, Lennox	Jas. Franklin—Millhaven	200
MILTON, Halton	Hemstreet Bros.—Milton	1,500
do do	E. W. Boyd—Milton	

Pop'n

	Town and County.	Correspondent and Address.	Pop'n
.100	Milverton, Perth	R. J. Ranney—Milverton	700
.300	Mimico, York	A. Worden—Mimico	900
.125	Mindemoya, Algoma	Wm. Vincer—Mindemoya	300
.400	Minden, Haliburton	D. J. Hartte—Minden	500
.100	Minessing, Simcoe	Andrew Ronald—Minessing	400
.100	Mississippi, Frontenac	Norman Clark—Mississippi	155
.400	Mitchell, Perth	T. S. Ford—Mitchell	2,300
2,000	do do	Dent & Thompson—Mitchell.	
.750	Mitchell Sq., Simcoe	James Ball—Rugby	100
.300	Mitchelville, Leeds	J. D. W. Darling—Lansdowne	100
.100	Moffat, Halton	M. Beattie—Campbellville	20
.150	Monckland, Stormont	W. H. Farrell—Monckland	150
.200	Money more, Hastings	E. Elliott—Thomasburg	100
.250	Mono Centre, Dufferin	M. H. Denton—Mono Centre	200
2,000	Mono Mills, Peel	W. J. Mills—Mono Mills	350
	Mono Road, Peel	Jno. Judge—Mono Road	300
.125	Monsell, Muskoka	A. C. Salmon—Bracebridge	100
.250	Monteagle Valley, Hast'gs.	Jno. Spence—Monteagle Valley	100
.350	Montrose, Welland	Jas. F. Macklem—Chippawa	100
.150	Moonstone, Simcoe	T. D. Robinson—Moonstone	100
.150	Moore, Lambton	W. A. Cathcart—Courtright	250
.150	Moorefield, Wellington	A. Malcolmson—Moorefield	350
.125	Mooretown, Lambton	Jno. Morrison—Mooretown	100
.300	Moose Creek, Stormont	J. Lacrosse—Moose Creek	700
1,000	Moraviantown, Kent	Wm. H. Bradley—Bothwell	300
.1900	Moray, Middlesex	Wm. Dickson—Parkhill	100
.100	Morewood, Dundas	Jno. McCormick—Morewood	300
.500	Morganston, Northumb'd.	S. L. Purdy—Castleton	150
.100	Morley, Grey	S. J. Kearns—Bayview	150
.100	Morpeth, Kent	J. C. Nation—Morpeth	600
.100	MORRISBURG, Dundas	F. R. Chalmers—Morrisburg	2,000
.100	do do	Johnston & Bradfield—Morrisbug.	
.300	Morrison, Wellington	Wm. Nicoll—Morrison	400
.200	Mortimer's Point, Muskoka	Hy. C. Guy—Dudley	
2,500	Morton, Leeds	J. R. Leake—Morton	300
1,500	Morven, Lennox	Fred. A. Perry—Chambers	200
.400	Moscow, Addington	Z. Vanluven—Moscow	150
.100	Mosgrove, Carleton	J. Shannon—Hintonburg	200
.400	Motherwell, Perth	Jno. Cole—Russeldale	200
.150	Mountain, Dundas	W. T. Cleland—Hallville	300
1200	Mountain Grove, Front'n'c.	N. H. Hinchley—Arden	150
	Mountain View, Pr. Ed.	Edward Roblin—Ameliasburg	200
.100	Mount Albert, York	C. W. Davidson—Mount Albert	600
.200	Mount Albion, Wentworth	J. C. Moore—Stoney Creek	150
.200	Mount Brydges, Middlesex	C. H. Lockwood—Mount Brydges	500
1,500	Mount Charles, Peel	Daniel Allan—Malton	150
	Mount Chesney, Front'nac.	J. H. Lake—Elginburg	

Town and County.	Correspondent and Address.	Pop'n
Mount Elgin, Oxford	A. Stevens—Salford	350
Mount Forest, Wellington	T. Clarke & Co.—Mount Forest	2,500
do do	W. C. Perry—Mount Forest	
Mount Healy, Haldimand	Jno. Senn—York	100
Mount Hope, Bruce	Jas. M. Monkman—Arkwright	100
Mount Irvin, Peterboro.	Fred. Train—Kinmount	100
Mount Pleasant, Durham	Jas. McLean—Mount Pleasant	250
Mount St. Louis, Simcoe	P. J. Frawley—Hillsdale	100
Mount Vernon, Brant	T. H. Ross—Burford	150
Mount Wolf, Peel	Jno. McClelland—Palgrave	100
Muirkirk, Kent	Daniel T. Gillis—Muirkirk	150
Mulgrave, Welland	F. W. Kraft—Stevensville	100
Mulmur, Dufferin	J. A. Love—Stanton	100
Munro, Perth	Dent & Thompson—Mitchell	109
Munroes Mills, Glengarry	A. R. Foulds—Martintown	100
Munster, Carleton	Wm. McElroy—Richmond	100
Murray, Northumberland	Geo. H. Crane—Consecon	200
Myrtle, Ontario	Jas. Lawrence—Ashburn	250
Nairn, Middlesex	D. A. Stewart—Nairn	125
Nairn Centre, Algoma	W. L. McLean—Nairn Centre	200
Napanee, Addington	Jas. Daly—Napanee	3,500
Napanee Mills, Addington	Jas. Carscadden—Napanee Mills	450
Napan, Hastings	J. C. Henley—Read	100
Nelson, Halton	W. Springer—Nelson	200
Nenagh, Grey	W. T. Petrie—Holstein	250
Nestleton, Durham	Jas. Parr—Blackstock	100
Netherby, Welland	F. W. Kraft—Stevensville	100
Newboro, Leeds	J. T. Gallagher—Newboro	859
Newbridge, Huron	B. S. Cook—Fordwich	200
Newburgh, Addington	Chas. Wellbanks—Newburgh	800
Newcastle, Durham	Robt. Barfett—Newcastle	1,000
New Dublin, Leeds	Jno. B. Barry—New Dublin	150
New Dundee, Waterloo	E. H. Thainer—New Dundee	300
New Durham, Brant	Marshall Lefler—New Durham	175
New Hamburg, Waterloo	W. R. Plum—New Hamburg	1,500
Newington (Stormont)	W. J. McCart—Avonmore	400
New Lowell, Simcoe	A. H. Carter—New Lovell	400
Newmarket, York	W. C. Widdifield—Newmarket	2,400
New Park, Durham	Thos. Stanton—Pontypool	109
Newport, Brant	Jesiah Woodley—Newport	159
New Ross, Dundas	Thomas Scott—Glen Stewart	100
Newry, Perth	Thos. Fullarton—Atwood	150
Newton, Perth	R. J. Ranney—Milverton	400
Newton Brook, York	S. T. Humberstone—Newton B'k.	250
Newton Robinson, Simcoe	J. E. Chantler—Newton Robinson	150
Newtonville, Durham		
New Toronto, York	Chris. Reid—New Toronto	200

op'n  
350  
2,500  
100  
100  
100  
250  
100  
150  
100  
150  
100  
100  
100  
100  
200  
250  
125  
200  
3,500  
450  
100  
200  
250  
100  
100  
850  
200  
800  
1,000  
150  
300  
175  
1,500  
400  
400  
2,400  
100  
150  
100  
400  
250  
150  
200

Town and County.	Correspondent and Address.	Pop'n
Niagara, Simcoe	J. B. Secord—Niagara	1,700
Niagara Falls, Welland	Jno. Robinson—Niagara Falls	1,500
Nicolston, Simcoe	W. M. Lockhart—Alliston	200
Nile, Huron	J. M. Roberts—Dungannon	125
Nipissing, Parry Sound	Wm. Maltby—Nipissing	150
Nipissing June., Nipissing M. Nelan	—Nipissing Junction	150
Nithburg, Perth	Jas. Brown—Nithburg	150
Nixon, Norfolk	Jno. H. Ferguson—Nixon	200
Norham, Northumberl'd.	Frank L. Webb—Warkworth	150
Normandale, Norfolk	M. J. McCall—Vittoria	125
North Augusta, Grenville	J. B. Bellamy—North Augusta	700
NORTH BAY, Nipissing	W. Martin—North Bay	3,000
do do	Browning & Leask—North Bay	
North Brook, Addington	W. Frank Armstrong—Cloyne	125
North Bruce, Bruce	Donald Christie—Aberdour	200
North Buxton, Ken	G. B. Shreve—North Buxton	175
North Gower, Carleton	Hiram Scott—North Gower	300
Northfield, Stormont	W. J. McCart—Avonmore	200
North Glanford, Westw'th	Robt. Murphy—Glanford	100
North Lancaster, Gleng'y.	J. F. Cattaneach—North Lancaster	300
North Pelham, Welland	Geo. Arnold—Ridgeville	300
Northport, Pr. Edward	P. H. Fox—Northport	300
North Ridge, Essex	Isaac Jackson—Cottam	300
North Seneca, Westw'ch.	D. McGregor—Caledonia	100
North Valley, Stormont	Oren Baker—Osnabruk Centre	100
North Williamsb'g, D'nd's	W. C. Strader—N. Williamsburg	400
Northwood, Kent	S. H. Knight—Northwood	150
Nortonville, Peel	W. H. McFadden—Brampton	125
Norval, Halton	Samuel Webster—Norval	450
Norway, York	STANDARD AGENCY—Toronto	700
Norwich, Oxford	James Barr—Norwich	1,400
Norwood, Peterboro	James Calder—Norwood	1,200
Novar, Parry Sound	E. W. Taplin—Novar	300
Oakdale, Lambton	Isaac Unsworth—Florence	100
Oakland, Brant	W. E. Hooker—Scotland	300
Oakville, Halton	C. B. Patterson—Oakville	2,000
Oakwood, Victoria	J. F. Cummings—Oakwood	300
Odessa, Lennox	J. A. Timmerman—Odessa	300
Ogemah, Lambton	D. N. Sinclair—Aberarder	100
Oil City, Lambton	G. W. Bentley—Oil City	100
do do	W. T. Trott—Oil City	
Oil Springs, Lambton	Alex. Johnston—Oil Springs	1,200
Olinda, Essex	B. Jasperson—Kingsville	100
Oliphant, Bruce	D. M. Jermyn—Warton	150
Oliver, Oxford	Elmer Day—Kintore	100
Omagh, Halton	Hemstreet Bros.—Milton	125

Town and County.	Correspondent and Address.	Pop'n
Omemece, Victoria	Kennedy & Nichols—Omemece	900
Ompah, Frontenac	Geo. Bawden—Ompah	150
Oneida, Haldimand	S. E. Lindsay—Hagersville	200
ORANGEVILLE, Dufferin	Alex. A. Hughson—Orangeville	3,000
do do	Geo. Robb—Orangeville	
Orchard, Grey	W. T. Petrie—Holstein	200
Oriel, Oxford	W. H. Case—Beaconsfield	100
Orillia, Simcoe	T. B. Lafferty—Orillia	5,000
Ormond, Dundas	D. F. Sutherland—Winchester	150
Orono, Durham	R. Momen—Orono	750
Orrville, Parry S and	Wells Thompson—Orrville	200
Orton, Dufferin	Wm. Mooney—Orton	150
Orwell, Elgin	Wm. Warnock—Aylmer	300
Osceola, Renfrew	Patrick Hart—Osceola	200
Osgoode Station, Carleton	C. G. Lindsay—Kars	200
Oshawa, Ontario	Thos. Morris—Oshawa	4,500
do do	J. F. Grierson—Oshawa	
Oso Station, Frontenac	Thomson & Avery—Sharbot Lake	175
Ossian, Lambton	W. J. Ward—Brigden	100
Ostrander, Oxford	Dowler & Sinclair—Tilsonburg	100
OTTAWA, Carleton	Wm. A. Cole—Ottawa	60,000
do do	W. E. Brown—Ottawa	60,000
do do	C. E. Douglas—Ottawa	
do do	T. W. McDermott—Ottawa	
Otterville, Oxford	Alex. McFarlane—Otterville	800
Ouvry, Kent	B. G. Burk—Buxton	200
Overton, Addington	C. H. Spencer—Roblin	125
OWEN SOUND, Grey	Kilbourn & Kilbourn	8,500
Oxenden, Grey	D. M. Jermyn—Warton	150
Oxford Mills, Grenville	Wm. Lindsay—Oxford Mills	500
Oxley, Essex	Chas. Bell—Oxley	125
Oznabruk Centre, Storm't	A. T. Shaver—Lunenburg	500
Paisley, Bruce	N. MacKeehnie—Paisley	1,200
do do	Hector Cowan—Paisley	
Pakenham, Lanark	R. Scott & Son.—Pakenham	800
Palermo, Halton	U. Hager—Palermo	250
Palgrave, Peel	Jno. McClelland—Palgrave	300
Palmerston, Wellington	Anderson & Scott—Palmerston	2,500
Palmyra, Kent	Jno. D. Ellis—Highgate	150
Panmure, Carleton	Alex. Murphy—Antrim	100
Paris, Brant	W. H. Meldrum—Paris	3,500
do do	Frank Smoke—Paris	
Parkdale, York	STANDARD AGENCY—Toronto	
Parkhead, Bruce	M. S. Rourke—Parkhead	200
Park Hill, Middlesex	Wm. Dickson—Parkhill	2,100
do do	Thos. O'Brien—Parkhill	
Parma, Lennox	D. E. Griffith—Parma	100
Parry Sound, Parry S'nd	J. H. Knifton—Parry Sound	2,500

pp'n  
 .900  
 .159  
 .200  
 3,000  
 .200  
 .100  
 5,000  
 .150  
 .750  
 .200  
 .150  
 .300  
 .200  
 .200  
 5,000  
 .175  
 .100  
 .100  
 .000  
 000  
 .800  
 .200  
 .125  
 500  
 .159  
 500  
 .125  
 560  
 200  
 \$00  
 250  
 300  
 500  
 150  
 100  
 500  
 00  
 00  
 00  
 00

Town and County.	Correspondent and Address.	Pop'n
Parry Sound, Parry Sound	W. L. Haight—Parry Sound.	
Peabody, Grey	Samuel Palmer—Desboro.	300
Peepabun, Dufferin	J. A. V. Preston—Grand Valley.	100
Pefferlaw, York	R. Sturtridge—Sutton.	150
Pelee Island, Essex	A. McCormick—Pelee Island.	700
Pelham Centre, Welland	Geo. Arnold—Ridgeville.	159
PEMBROKE, Renfrew	H. W. Perrett—Pembroke.	5025
do do	DeLahaye & Reeves—Pembroke.	
Pendleton, Prescott	Hy. Moffatt—Pendleton.	150
Penetang, Simcoe	D. J. Carmichael—Penetang.	2,500
do do	A. B. Thompson—Penetang.	
Penville, Simcoe	W. R. Ogilvie—Bondhead.	150
Perm, Dufferin	J. A. Love—Stanton.	125
Perrytown, Durham	J. R. Smith—Port Hope.	175
PERTH, Lanark	Henry Taylor—Perth.	3,800
do do	J. A. Allen—Perth.	
PETERBORO, Peterbor.	R. W. Errett—Peterboro.	13,000
do do	Stratton & Hall—Peterboro.	
Petersburg, Waterloo	W. H. Erbach—Baden.	225
Petherton, Wellington	W. J. Kinney—Kenilworth.	125
Petrolea, Lambton	Wm. J. Clarke—Petrolea.	5,000
do do	Harmon Rew—Petrolea.	
Petworth, Frontenac	Z. Vanluven—Moscow.	100
Phillipsburg, Waterloo	W. R. Plum—New Hamburg.	300
Phillipstown, Hastings	H. W. Gould—Plainfield.	100
Pickering, Ontario	Geo. Kerr—Pickering.	700
PICTON, Pr. Edward	Wm. H. Williams—Picton.	3,500
do do	C. H. Widdifield—Picton.	
Pike Bay, Bruce	W. B. Moshier—Lion's Head.	150
Pike Creek, Essex	F. P. Boutillier—Belle River.	300
Pine Dale, Ontario	Doble & Co.—Sunderland.	150
Pine Grove, York	J. G. Hallett—Woodbridge.	200
Pine Wood, Rainy River	A. A. Snider—Pinewood.	100
Pittston, Grenville	J. J. Marsh—Spencerville.	200
Plainfield, Hastings	H. W. Gould—Plainfield.	300
Plainville, Northumberl'd.	Alex. Hoskins—Cold Springs.	150
Plantaganet, Prescott	Jos. Belanger—Plantaganet.	400
Plattsville, Oxford	R. McKie—Plattsville.	800
do do	J. K. Curry—Plattsville.	
Playfair, Lanark	J. H. Wilcox—Lanark.	100
Pleasant Valley, Dundas	A. S. Bowen—South Mountain.	100
Plevna, Frontenac	Geo. Wilson—Plevna.	300
Plum Hollow, Leeds	A. H. Parker—Frankville.	100
Point Petre, Pr. Edward	D. R. Noble—Salmon Point.	100
Point Traverse, Pr. Edw'd.	Anson Collier—Point Traverse.	200
Pomona, Grey	Jno. S. Black—Pomona.	150
Ponsonby, Wellington	Edward Burns—Elora.	150



Town and County.	Correspondent and Address.	Pop'n
Pontypool, Durham	Thos. Stanton—Pontypool	660
Poole, Perth	A. Large—Poole	250
Poplar Hill, Middlesex	Jacob Marsh—Coldstream	299
Port Arthur, Thunder Bay	W. F. Langworthy—Port Arthur	4,600
Port Bruce, Elgin	Thos. Thompson—Port Bruce	159
Port Burwell, Elgin	W. Backhouse—Port Burwell	459
Port Carling, Muskoka	W. Hanna—Port Carling	400
Port Cockburn, Parry Sound	F. W. Ashdown—Ashdown	190
Port Colborne, Welland	D. McGillivray—Port Colborne	1,300
Port Credit, Peel	H. H. Shaver—Cooksville	650
Port Dalhousie, Lincoln	Ed. Murphy—Port Dalhousie	1,100
Port Dover, Norfolk	W. F. Tibbets—Port Dover	1,500
do do	Atkinson & Petrie—Port Dover.	
Port Elgin, Bruce	R. Munro—Port Elgin	1,500
Porter's Hill, Haron	Wm. Brydone—Clinton	100
Port Hope, Durham	Thos. Long—Port Hope	5,100
do do	H. A. Ward—Port Hope.	
Port Lambton, Lambton	J. D. McNulty—Port Lambton	400
Port Nelson, Halton	W. Kerns—Burlington	300
Port Perry, Ontario	D. J. Adams—Port Perry	2,000
do do	F. M. Yarnold—Port Perry.	
Port Robinson, Welland	Geo. Arnold—Ridgville	500
Port Rowan, Norfolk	Thos. B. Dedrick—Port Rowan	1,000
Port Royal, Norfolk	H. W. Anderson—Port Royal	200
Port Ryerse, Norfolk	M. J. McCall—Vittoria	250
Portsmouth, Frontenac	Samuel Lowe—Portsmouth	2,000
Port Stanley, Elgin	Jas. McKenzie—Union	760
Poucher's Mills, Hastings	Daniel Poucher—Poucher's Mills	100
PRESCOTT, Grenville	J. K. Dowsley—Prescott	3,100
do do	F. J. French, Q.C.—Prescott.	
Presque Isle, Grey	Jno. McKenzie—Presque Isle	200
Preston, Waterloo	C. R. Hanning—Preston	2,300
Priceville, Grey	N. McKinnon—Priceville	400
Primrose, Dufferin	Geo. Dodds—Primrose	150
Prince Albert, Ontario	Chas. Follis—Prince Albert	400
Princeton, Oxford	Thos. Logan—Princeton	600
Prinyer, Pr. Edward	G. C. Hubbert—Cressy	100
Prospect, Lanark	J. H. Conn—Ashton	159
Proton Station, Grey	F. Freeman—Proton Station	100
Providence Bay, Algoma	R. F. Ogle—Providence Bay	150
Puce, Essex	Wm. Miller—Puce	125
Purple Hill, Durham	Jas. Parr—Blackstock	100
Puslinch, Wellington	Wm. Nicoll—Morriston	400
Putnam, Middlesex	R. McKenzie—Putnam	175
Queen Hill, Bruce	Hugh Murray—Underwood	100
Queensboro, Hastings	Alex. Howe—Queensboro	300
Queenston, Lincoln	C. E. Fisher—Queenston	250
Queensville, York	J. H. Aylward—Queensville	350

Pop'n	Town and County.	Correspondent and Address.	Pop'n
600	Raglan, Ontario	W. Hodgson—Raglan	150
250	Railham, Haldimand	R. A. Havill—Rainham	200
200	Randolph, Simcoe	W. LeCamp—Lafontaine	100
4,000	Ranelagh, Norfolk	D. H. Smith—Kelvin	150
150	Rankin, Renfrew	Jno. Grey—Rankin	200
450	Ranr ch, Perth	J. W. Graham—St. Mary's	100
400	Ratho, Oxford	Geo. Steidsman—Ratho	125
100	Rat Portage, Rainy River	J. F. McGillivray—Rat Portage	5,000
1,300	Ravenna, Grey	H. A. L. Rusk—Ravenna	150
650	Ravenscliffe, Muskoka	J. R. Reece—Huntsville	100
1,100	Ravenshoe, York	J. E. Morton—Keswick	175
1,500	Ravenswood, Lambton	Robt. Rae—Thedford	125
100	Rayside, Oxford	Jas. Munro—Embros	100
5,100	Reaboro, Victoria	Kennedy & Nichols—Omemece	175
400	Read, Hastings	J. C. Henley—Read	150
300	Reay, Muskoka	H. H. Ardagh—Gravenhurst	100
2,000	Red Bay, Bruce	W. B. Moshier—Lion's Head	300
	Rednersville, Pr. Edward	J. M. Chislett—Rednersville	200
	Red Rock, Victoria	F. A. McDermid—Fenelon Falls	100
500	Redwing, Grey	H. A. L. Rusk—Ravenna	150
1,000	Reid's Mills, Dundas	W. T. Cleland—Hallville	125
200	Relessy, Dufferin	M. H. Denton—Mono Centre	100
250	Renforth, Wentworth	Robt. Murphy—Glanford	150
2,000	RENFREW, Renfrew	Jas. K. Rochester—Renfrew	3,400
700	Renton, Norfolk	Wm. Blanchard—Renton	175
1,100	Renwick, Kent	Geo. McLean—Wheatley	250
3,100	Rhineland Norfolk	J. F. Ferguson—Delhi	300
	Richmond, Carleton	Wm. McElroy—Richmond	550
200	Richmond Hill, York	J. A. E. Swizer—Richmond Hill	800
2,300	Richview, Peel	Daniel Allen—Malton	100
400	Richwood, Oxford	C. K. Curry—Drumbo	250
150	Ridgemount, Welland	F. W. Krafft—Stevensville	100
400	Ridgetown, Kent	D. Cochrane—Ridgetown	2,300
600	do do	Jas. Rushton—Ridgetown.	
100	do do	Geo. McDonald—Ridgetown.	
150	Ridgeville, Welland	Geo. Arnold—Ridgeville	200
100	Ridgeway, Welland	A. H. Kilman—Ridgeway	700
150	Ridley, Kent	J. C. Nation—Morpeth	125
125	Ringwood, York	G. H. Silvester—Ringwood	300
700	Ripley, Bruce	Angus Martyn—Ripley	700
400	do do	F. L. Pearson—Ripley.	
175	River Bank, Wellington	M. Wilkins—Arthur	150
	Riverstown, Wellingon	W. J. Kinney—Kenilworth	100
100	Riverview, Dufferin	Jas. Lamon—Dundalk	150
300	Robb, Grey	J. F. McLaculin—Cedarville	100
250	Roblin, Lennox	C. H. Spencer—Roblin	200
350	Rob Roy, Grey	Jno. Stinson—Singhampton	150

Town and County.	Correspondent and Address.	Pop'n
Rocheftort, Renfrew	Martin Roche—Killaloe	100
Rockfield, Leeds	D. S. Mallory—Mallorytown	125
Rockford, Norfolk	W. R. Shearer—Villa Nova	100
Rockingham, Renfrew	J. C. Gurney—Rockingham	200
Rockland, Russell	T. Perrin—Clarence Creek	1,000
Rocklyn, Grey	Geo. Crabtree—Rocklyn	250
Rockport, Leeds	J. D. W. Darling—Lansdowne	390
Rockside, Peel	H. J. Barber—Boston	100
Rockton, Wentworth	Wm. McDonald—Rockton	200
Rockwood, Wellington	Hugh Black—Rockwood	700
Rodney, Elgin	S. B. Morris—Rodney	1,000
do do	J. D. Shaw—Rodney	
Roebuck, Grenville	J. J. Marsh—Spencerville	200
Rokeby, Lambton	W. G. Willoughby—Walnut	100
Romily, Simcoe	Geo. Gordon—Tottenham	100
Romney, Kent	Wm. Heatherington—Romney	125
Rondeau, Kent	R. L. Gosnel—Blenheim	150
Ronson, Norfolk	W. M. McKay—Courtland	125
Rosedale, Victoria	F. A. McDermid—Fenelon Falls	100
Rosehall, Pr. Edward	Jno. W. Clarke—Wellington	125
Rosemont, Dufferin	J. A. Love—Stanton	250
Roseville, Waterloo	W. D. Watson—Ayr	200
Roslin, Hastings	E. Elliott—Thomasburg	200
Rosseau, Parry Sound	Wm. Ditchburn—Rosseau	300
Rossmore, Pr. Edward	A. J. Fetter—Rossmore	100
Rostock, Perth	Justus Kreuter—Rostock	200
Rothsay, Wellington	W. H. Lowes—Rothsay	400
Rouge Hill, Ontario	Geo. Kerr—Pickering	250
Round Plains, Norfolk	W. B. Wilkinson—Waterford	200
Rowan Mills, Norfolk	Jno. Biddle—Rowan Mills	100
Rugby, Simcoe	Jas. Ball—Rugby	200
Rush Point, Peterboro	A. V. Fuller—Havelock	100
Russeldale, Perth	Jno. Cole—Russeldale	200
Russell, Russell	Kelly Bros.—Russell	500
Russelton, Simcoe	Andrew Ronald—Minessing	100
Rutherford, Lambton	Jno. Prescott—Rutherford	150
Ruthven, Essex	A. T. Boles—Leamington	350
Ryckmans Cors., W'tw th.	Robt. Murphy—Glanford	125
St. Agatha, Waterloo	W. H. Erbach—Baden	250
St. Albert, Russell	J. C. Marklay—Casselman	150
St. Amour, Prescott	A. Tourangeau—Curran	100
St. Ann's, Halton	L. Hagar—Palermo	100
St. Ann's, Lincoln	Jno. Roszel—Smithville	200
ST. CATHARINES, Lincoln	A. W. Marquis—St. Catharines	10,000
St. Clair Siding, Essex	F. P. Boutillier—Belle River	100
St. Clements, Waterloo	W. H. Winkler—St. Jacobs	350

Pop'n	Town and County.	Correspondent and Address.	Pop'n
...100	St. David's, Lincoln.....	C. E. Fisher—Queenston.....	400
...125	St. Elmo, Glengarry .....	Chas. McNaughton—Maxville....	100
...100	St. Eugene, Prescott .....	Paul Labrosse—St. Eugene.....	800
...200	St. George, Brant .....	J. P. Lawrason—St. George.....	800
...1,000	St. Isadore, Prescott .....	D. Sabourin—St. Isadore.....	300
...250	St. Ives, Middlesex .....	C. R. Walker—Thorndale.....	100
...300	St. Jacob's, Waterloo.....	W. H. Winkler—St. Jacob's.....	500
...100	St. John's, Welland.....	Geo. Arnold—Ridgeville.....	250
...200	St. Lawrence, Frontenac .....	Jno. Friend & Son—Wolfe Island.	150
...700	St. Mary's, Perth.....	J. W. Graham—St. Mary's.....	3,600
...1,000	St. Ola, Hastings .....	J. W. Ham—St. Ola.....	200
...200	ST. THOMAS, Elgin .....	A. J. Clark—St. Thomas.....	11,000
...100	do do .....	Wm. Newcombe—St. Thomas.	
...100	do do .....	J. A. Robinson—St. Thomas.	
...125	St. William's, Norfolk.....	McCall & Mason—St. Williams...	250
...150	Salem, Wellington .....	J. R. Wissler—Salem.....	500
...125	Salford, Oxford .....	A. Stevens—Salford.....	400
...100	Salmon Point, Pr. Edward.....	D. R. Noble—Salmon Point.....	200
...125	Saltford, Huron .....	Arch. Sands—Saltford.....	200
...250	Sandford, Ontario .....	Wm. Hamilton—Uxbridge.....	125
...200	Sand Hill, Peel .....	C. Hubble—Sandhill.....	300
...200	Sandhurst, Lennox .....	D. E. Griffith—Parma.....	150
...260	Sand Point, Renfrew .....	Jno. R. McDonald—Sand Point...	250
...300	SANDWICH, Essex .....	Jno. Spiers—Sandwich.....	1,500
...100	SARNIA, Lambton .....	Thos. H. Cook—Sarnia.....	7,500
...200	do do .....	W. A. Wiggins—Sarnia.	
...400	Sauble Falls, Bruce .....	D. M. Jernyn—Warrton.....	100
...250	SAULT-STE-MARIE, Alg. Co.....	Robt. Liddle—Sault Ste. Marie...	3,000
...200	do do .....	Hearst & McKay—Sault Ste. Marie.	
...100	Saurin, Simcoe .....	J. C. McKeggie—Elmvale.....	125
...200	Scarboro, York .....	Geo. Chester—Scarboro.....	300
...100	Schomberg, York .....	A. Armstrong—Lloydtown.....	500
...200	Schreiber, Thunder Bay .....	J. E. Walker—Schreiber.....	300
...500	Scotch Block, Halton .....	Hemstreet Bros.—Milton.....	100
...100	Scotia, Parry Sound .....	E. B. Clearwater—Scotia.....	100
...150	Scotland, Brant .....	W. E. Hooker—Scotland.....	450
...350	Seugog, Ontario .....	David Adams—Port Perry.....	100
...125	Seaforth, Huron .....	J. M. Best—Seaforth.....	2,900
...250	Seagrave, Ontario .....	Doble & Co.—Sunderland.....	200
...150	Sebright, Simcoe .....	E. H. Herring—Sebright.....	100
...100	Seekerton, Lambton .....	W. J. Ward—Bridgen.....	200
...100	Seeley's Bay, Leeds .....	W. F. Bracken—Seeley's Bay....	100
...100	Selby, Lennox .....	D. W. Warton—Selby.....	250
...200	Selkirk, Haldimand .....	R. J. Winyard—Selkirk.....	150
10,000	Selton, Kent .....	H. L. Johnston—Thamesville....	100
...100	Selwyn, Peterboro .....	Leslie Sherrin—Lakefield.....	125
...350	Shakespeare, Perth .....	Geo. Brown—Shakespeare.....	500

Town and County.	Correspondent and Address.	Pop'n
Shallow Lake, Grey	Irwin Groh—Shallow Lake	500
Shannonville, Hastings	A. B. Randall—Shannonville	300
Shanty Bay, Simcoe	C. G. Arthur—Shanty Bay	250
Sharbot Lake, Frontenac	Thomson & Avery—Sharbot Lake	500
Sharon, York	A. J. Hughes—Sharon	300
Sharpton, Frontenac	Jos. Cramer—Glenvale	100
Shedden, Elgin	Edgar Silcox—Shedden	600
Sheffield, Wentworth	Philip H. Green—Sheffield	250
Shelburne, Dufferin	Thos. McKim—Shelburne	1,300
do do	Hugh Falconer—Shelburne	
Sheridan, Halton	C. B. Patterson—Oakville	200
Sherkston, Welland	Geo. Zavitz—Sherkston	300
Sherwood, York	J. B. McLean—Maple	200
Shelburne, Lambton	Isaac Unsworth—Florence	125
Shiloh, Wellington	Thos. I. Hamilton—Fergus	100
Shipka, Huron	Wm. Lewis—Creditor	200
Shirley, Ontario	Wm. Spence—Manchester	100
Shouldice, Grey	E. W. Geddes—Hepworth	100
Sillsville, Lennox	D. E. Griffith—Parma	200
Siloam, Ontario	Thos. Feasby—Uxbridge	100
Silver Hill, Norfolk	Jno. Murphy—Silver Hill	200
SIMCOE, Norfolk	H. H. Croff—Simcoe	3,000
do do	Tisdale, Tisdale & Reid—Simcoe	
Sine, Hastings	Jno. S. Black—Stirling	200
Singhampton, Simcoe	Jno. Stinson—Singhampton	400
Singleton, Leeds	J. T. Galla—Newboro	150
Skipness, Bruce	Richard Morran—Allenford	100
Slate River Valley, Alg'm.	Geo. King—Slate River Valley	100
Smithfield, Northumb'd.	Jas. W. Gordon—Brighton	200
Smith's Falls, Lanark	B. E. Sparham—Smith's Falls	4,500
do do	Gele Carss—Smith's Falls	
Smithville, Lincoln	Jno. Roszel—Smithville	600
Snider's Cors., Halton	Chas. Hall—Trafalgar	100
Snyder, Welland	E. W. Kraft—Stevensville	150
Solina, Durham	F. A. Cole—Hampton	150
Sombra, Lambton	W. W. Stover—Sombra	300
Southampton, Bruce	N. B. Zinkan—Southampton	1,650
do do	A. E. Belcher—Southampton	
South Bay, Pr. Edward	D. D. McKibbin—Milford	200
South Cayuga, Haldimand	R. A. Havill—Rainham	125
South Dumfries, Peterboro.	Jas. Calder—Norwood	100
South End, W. Pand.	F. A. Hunt—South End	150
South Gloucester, Carleton	Wm. B. Dickinson—Manotick	200
South Indian, Russell	Omer Maben—Longtonville	400
South Lake, Leeds	Jas. C. Ross—Gananoque	400
South Lancaster, Gleng'y.	Duncan Fraser—Lancaster	500
South Middleton, Norfolk	Samuel A. Stage—S. Middleton	400

n  
500  
300  
250  
500  
300  
100  
300  
250  
300  
200  
300  
200  
125  
100  
200  
100  
100  
200  
100  
200  
000  
200  
100  
150  
100  
200  
500  
500  
100  
150  
200  
50  
200  
25  
00  
50  
00  
00  
00  
00  
00

Town and County.	Correspondent and Address.	Pop'n
South Monaghan, Nor'd...	J. D. Perrin—Bailieboro.....	100
South Mountain, Dundas	A. S. Bowen—South Mountain...	500
South River, Parry S'nd...	Richard Cole—South River.....	500
Southwold Station, Elgin	A. Dingman—Southwold Station...	125
South Woodslee, Essex	W. S. Cummiford—S. Woodsley...	400
Sowerby, Algoma	Hurst & Burk—Thessalon.....	100
Sparta, Elgin	W. B. Cole—Sparta.....	500
Spencerville, Grenville	J. J. Marsh—Spencerville.....	500
Spring Arbor, Norfolk	Jno. Murphy—Silver Hill.....	200
Springbrook, Hastings	Peter Welsh—Springbrook.....	300
Springfield, Elgin	Mac. M. Black—Springfield.....	700
Springfield on Credit, Peel	W. J. Caven—Springfield on Cr.	300
Springford, Oxford	H. A. White—Springford.....	300
Springvale, Haldimand	E. M. Procunier—Springvale...	200
Spring Valley, Leeds	Geo. H. Weatherhead—Brockville...	150
Sprucedale, Parry Sound	W. S. Morrison—Sprucedale.....	200
Spry, Bruce	W. B. Moshier—Lion's Head.....	200
Staffa, Perth	Jas. Hamilton—Staffa.....	200
Stamford, Welland	J. R. McMicking—Stamford.....	300
Stanton, Dufferin	J. A. Love—Stanton.....	150
Stardale Prescott	Paul Labrosse—St. Eugene.....	150
Starkville, Durham	Rebt. Moment—Orono.....	100
Stavner, Simcoe	A. J. Sullivan—Stavner.....	1,500
Stella, Lennox	F. W. Armstrong—Bath.....	175
Stevensville, Welland	F. W. Kraft—Stevensville.....	700
Stirling, Hastings	Jno. S. Black—Stirling.....	1,000
do do	G. G. Thrasher—Stirling.	
Stirton, Wellington	A. Malcolmson—Drayton.....	250
Stittsville, Carleton	Jas. Butler—Stittsville.....	300
Stockdale, Northumb'd...	Jno. Chapman—Frankford.....	250
Stoco, Hastings	Patrick Murphy—Stoco.....	250
Stokes Bay, Bruce	W. B. Moshier—Lion's Head.....	200
Stone Quarry, Welland	A. H. Killman—Ridgeway.....	100
Stony Creek, Wentworth	J. C. Moore—Stoney Creek.....	700
Stouffville, York	W. H. Todd—Stouffville.....	1,400
Straffordville, Elgin	D. Stratton—Straffordville.....	200
Strasbourg, Waterloo	Jno. Tilt—Doon.....	200
STRATFORD, Perth	G. W. Lawrence & Son—Stratford.	
do do	John Brown—Stratford.....	11,000
Strathavon, Grey	W. A. Dayman—Walter's Falls...	150
Strathburn, Middlesex	Geo. M. Harrison—Glencoe.....	125
Strathmore, Stormont	Donald McIntosh—Strathmore...	100
Strathroy, Middlesex	J. Folsenbee—Strathroy.....	3,500
Streetsville, Peel	J. J. Mahaffy—Streetsville.....	1,000
Stroud, Simcoe	Chas. E. Chantler—Stroud.....	200
Sturgeon Bay, Simcoe	W. H. T. Russell—Waubauskene...	250
Sturgeon Falls, Nipissing O.	Lafrance—Sturgeon Falls....	1,200

Town and County.	Correspondent and Address.	Pop'n
Sudbury, Nipissing	F. F. Lemieux—Sudbury	2,000
Summerstown Sta., Glen.	Wm. Abrams—Summerstown St.	200
Summerville, Peel	J. D. Evans—Islington	200
Sunbury, Frontenac	Chas. B. Garratt—Sunbury	100
Sunderland, Ontario	Doble & Co.—Sunderland	700
Sunridge, Parry Sound	Jno. Carter—Sunridge	700
Sunshine, Huron	Chas. McClelland—Belgrave	100
Sutton, Simcoe	R. Sturtridge—Sutton	700
Swansea, York	STANDARD AGENCY—Toronto	200
Sweaburg, Oxford	Thos. Taylor—Beachburg	200
Switzerville, Lennox	Chas. Wellbanks—Newburgh	100
Sydenham, Frontenac	Chas. Ruttan—Sydenham	700
Sylvan, Middlesex	Wm. Dickson—Parkhill	100
Talbotville, Elgin	Wm. Newcombe—St. Thomas	150
Tamworth, Addington	Jas. Aylsworth—Tamworth	500
do do	Daniel E. Rose—Tamworth,	
Tara, Bruce	J. D. Tobey—Tara	900
do do	C. E. Start—Tara,	
Tatlock, Lanark	J. H. Rintoul—Tatlock	100
Tavistock, Perth	W. S. Russell—Tavistock	1,500
Tavistock, Stormont	J. Lacrosse—Moose Creek	150
Tecumseh, Essex	Jno. Dugal—Tecumseh	300
Teeswater, Bruce	Jno. Farquharson—Teeswater	1,300
do do	J. J. Stephens—Teeswater,	
Teeterville, Norfolk	W. H. Teeter—Teeterville	400
Tehkumah, Algoma	A. W. Tremain—Tehkumah	300
Telfer, Middlesex	J. H. McRae—Hderton	100
Temperanceville, York	J. C. Stokes—King	150
Terra Cotta, Peel	E. P. Haines—Cheltenham	100
Terra Nova, Dufferin	J. A. Love—Stanton	125
Teston, York	J. B. McLean—Maple	150
Teviotdale, Wellington	Anderson & Scott—Palmerston	200
Thamesford, Oxford	H. C. McCarty—Thamesford	500
Thamesville, Kent	W. L. Johnston—Thamesville	100
do do	J. Coutts—Thamesville,	
The Brook, Russell	J. E. Langlois—The Brook	600
Theford, Lambton	Robt. Rae—Theford	800
do do	Wm. Brooks—Theford,	
The Grange, Peel	Robt. Stewart—Inglewood	100
Thessalon, Algoma	Jas. B. Dobie—Thessalon	750
do do	Hurst & Burk—Thessalon,	
Thistleton, York	Geo. Stewart—Thistleton	250
Thomasburg, Hastings	E. Elliott—Thomasburg	250
Thornbury, Grey	Edward Rorke—Thornbury	1,100
do do	C. W. Hartman—Thornbury,	
Thorncliffe, Kent	A. J. Pasha—Kent Bridge	100
Thorndale, Middlesex	C. R. Walker—Thorndale	400

Pop'n	Town and County.	Correspondent and Address.	Pop'n
000	Thornhill, York	S. R. Brown—Thornton	300
200	Thornton, Simcoe	E. H. Ruttan—Becher	200
200	Thornhurst, Lambton	Collier & Benson—Thorold	2,500
100	Thorold, Welland	Lindsay, Francis & Co.	700
700	Thorpe, Lennox	J. A. Timmerman—Odessa	100
700	Tilbury, Kent	J. A. Tremblay—Tilbury	1,300
100	Tilley, Leeds	J. D. W. Darling—Lansdowne	100
700	Tilsonburg, Oxford	Jas. McBride—Tilsonburg	2,400
200	do do	Dowler & Sinclair—Tilsonburg.	
200	Tioga, Simcoe	Thos. Watson—Everett	150
100	Tiverton, Bruce	J. S. Evans—Tiverton	450
700	Tobermory, Bruce	J. & H. Spence—Dyer's Bay	200
100	Todmorden, York	STANDARD AGENCY—Toronto	250
150	Toledo, Leeds	J. M. Edgar—Toledo	300
500	Tormore, York	David Percy—Bolton	125
900	TORONTO, York	THE STANDARD AGENCY 30 Wellington St. W., Toronto.	250,000
100	Toronto Junction, York	A. J. Anderson—Toronto Junct.	5,000
100	Tottenham, Simcoe	Geo. Gordon—Tottenham	1,000
500	Townsend Centre, Norfolk	Walker Messaer—Waterford	125
150	Trafalgar, Halton	Chas. Hall—Trafalgar	125
300	Trecastle, Perth	A. Malcolmson—Moorefield	150
300	Trent Bridge, Northumb'd.	A. V. Fuller—Havelock	250
400	Trenton, Hastings	O. H. Bonter—Trenton	4,000
400	do do	S. J. Young—Trenton.	
300	Trout Creek, Parry Sound	Gilbert Trussler—Trout Creek	300
100	Trowbridge, Perth	Chas. Cozens—Trowbridge	200
150	Tuam, Simcoe	Geo. Gordon—Tottenham	150
100	Tullamore, Peel	Jno. Judge—Mono Road	200
125	Turnerville, Kent	Geo. E. Weir—Dresden	200
150	Tuscarora, Brant	S. J. McKelvey—Tuscarora	200
200	do do	Robt. Gordon—Tweed	1,000
500	do do	C. W. Craig—Tweed.	
100	Tweedside, Wentworth	Jno. Roszel—Smithville	150
100	Tyneside, Haldimand	Geo. Tyler—Tyneside	125
600	Tyrone, Durham	J. C. Vanstone—Bowmanville	350
800	Tyrrell, Norfolk	Wm. Blanchard—Renton	200
100	Udora, Ontario	R. S. Webster—Udora	200
750	Uffington, Muskoka	David Cairns—Uffington	200
250	Uhtheff, Simcoe	J. C. Brokoviski—Coldwater	200
250	Underwood, Bruce	Hugh Murray—Underwood	200
400	Union, Elgin	Jas. McKenzie—Union	300
400	Unionville, York	J. S. Davison—Unionville	500
400	Uplands, Parry Sound	Richard Cole—South River	100
400	Uptergrove, Ontario	Thos. Mulvihill—Uptergrove	200
400	Ursa, Haliburton	Stephen Kettle—Ursa	150



Town and County.	Correspondent and Address.	Pop'n
Utica, Ontario .....	Jacob Dafoe—Utica.....	200
Utoxeter, Lambton .....	D. N. Sinclair—Aberarder.....	200
Uxbridge, Ontario .....	Wm. Hamilton—Uxbridge.....	2,030
do do .....	Thos. Feasby—Uxbridge.	
Vanbrugh, Renfrew .....	Carl. Walther—Vanbrugh.....	100
Vanessa, Norfolk .....	Hy. Bartholomew—Vanessa.....	300
Vankleek Hill, Prescott ..	J. A. MacInnes—Vankleek Hill..	2,000
do do .....	Wm. Macadam—Vankleek Hill.	
VanKoughnet, Muskoka ..	Edward Elliott—VanKoughnet...100	
Vanneck, Middlesex .....	J. H. McRae—Hderton.....	200
Varency, Norfolk .....	J. Y. Murdoch—Jarvis.....	100
Varna, Huron .....	J. T. Cairns—Varna.....	300
Varney, Grey .....	J. P. Telford—Durham.....	150
Vasey, Simcoe .....	Jno. Bannister—Waverley.....	150
Vellore, York .....	J. A. E. Switzer—Richmond Hill..	100
Ventnor, Grenville .....	Jno. McAuley—Ventnor.....	300
Verdun, Bruce.....	Angus Martyn—Ripley.....	100
Vereker, Essex .....	T. R. Flood—Harrow.....	100
Verona, Frontenac .....	W. H. Reynolds—Verona.....	300
Verschoyle, Oxford .....	A. Stevens—Salford.....	125
Vickers, Grey .....	J. P. Telford—Durham.....	100
Victoria Harbor, Simcoe..	Mark Vasey—Victoria Harbor...500	
Victoria Road, Victoria...A. C. Graham—Victoria Road...350		
Vienna, Elgin .....	A. E. Brasher—Vienna.....	500
do do .....	Wm. Watts—Vienna.	
Villanova, Norfolk .....	W. R. Shearer—Villanova.....	300
Villers, Peterboro .....	R. M. English—Keene.....	100
Vine, Simcoe .....	S. H. Brown—Thornton.....	100
Vineland, Lincoln .....	G. H. Hornbrook—Beamsville...125	
Violet Hill, Dufferin .....	J. A. Love—Stanton.....	100
Virgil, Lincoln .....	Jas. O. Fisher—Virgil.....	250
Virginia, York .....	Donald Ego—Virginia.....	200
Vittoria, Norfolk .....	M. J. McCall—Vittoria.....	600
Vroomanton, Ontario ....	Doble & Co.—Sunderland.....	200
Wabigoon, Rainy River..	Robinson, Sangster & Co.....	300
Wahnapiatae, Nipissing....	D'Arcy Olliver—Wahnapiatae....	250
Wainfleet, Welland.....	P. J. Wilson—Marshwell.....	100
Wales, Stormont .....	Joseph Kerr—Wales.....	350
Walford, Algoma .....	R. J. Whalen—Walford.....	200
WALKERTON, Bruce ...	W. S. Gould—Walkerton.....	3,400
do do .....	W. G. Stovel—Walkerton.	
Walkerville, Essex .....	Cecil H. Robinson—Walkerville..	1,500
do do .....	Patterson, Murphy & Sale.	
Wallaceburg, Kent .....	Chas. Chubb—Wallaceburg.....	3,000
Waller, Carleton .....	W. B. Dickinson—Manotick.....	100

Town and County.	Correspondent and Address.	Pop'n
Walnut, Lambton .....	W. G. Willoughby—Walnut .....	125
Walsh, Norfolk .....	Jno. V. Watts—Walsh .....	250
Walsingham Cen., Nor. . . . .	Jno. Murphy—Silver Hill .....	450
Walters Falls, Grey ....	W. A. Dayman—Walter's Falls .....	350
Walton, Huron .....	W. G. Neal—Walton .....	300
Wardsville, Middlesex ....	D. A. Simpson—Wardsville .....	500
do do .....	T. A. Mulligan—Wardsville.	
Warina, Stormont .....	J. Lacrosse—Moose Creek .....	150
Warkworth, Northumb'd.	Frank L. Webb—Warkworth .....	850
Warminster, Simcoe .....	T. D. Robinson—Moonstone .....	200
Warsaw, Peterboro .....	A. F. Choate—Warsaw .....	400
Washington, Oxford .....	Wm. Dunn—Washington .....	150
Waterdown, Wentworth ..	Hugh Thompson—Waterdown .....	800
Waterford, Norfolk .....	Walker Messacar—Waterford .....	1,300
do do .....	W. B. Wilkinson—Waterford.	
Waterloo, Waterloo .....	Bricker & Diebel—Waterloo .....	3,500
do do .....	W. M. Reade—Waterloo.	
Watford, Lambton .....	Alex. Saunders—Watford .....	1,500
do do .....	Cowan, McCarthy & Towers.	
Waubushene, Simcoe ..	W. H. T. Russell—Waubushene ..	800
Waupoos, Pr. Edward ...	James Kerr—Waupoos .....	100
Waverley, Simcoe .....	Jno. Bannister—Waverley .....	400
Webbwood, Algoma .....	D. M. Brodie—Webbwood .....	750
Weidman, Lambton .....	Jno. Lillie—Weidman .....	200
Welcome, Durham .....	H. A. Ward—Port Hope .....	150
Wellandport, Lincoln ....	D. C. Holmes—Wellandport .....	400
WELLAND. Welland .....	E. R. Hellems—Welland .....	2,500
do do .....	J. H. Bugar—Welland.	
Wellington, Pr. Edward ..	J. W. Clarke—Wellington .....	850
Wellman's Cors., Hastings.	P. Welch—Springbrook .....	175
Wendover, Prescott .....	Jos. Bellanger—Plantagenet .....	200
Westbrook, Frontenac ..	Andrew Bridge—Westbrook .....	200
West Essa, Simcoe .....	W. M. Lockhart—Alliston .....	125
West Flamboro, Wentw'th	A. E. Terryberry—West Flamboro.	300
West Grove, Muskoka ..	Wm. Ditchburn—Rosseau .....	100
West Hill, York .....	J. H. Richardson—West Hill .....	250
West Hunt'don—Hastings.	Jas. Haggarty—W. Huntingdon ..	200
West Lake, Pr. Edward ..	A. B. Saylor—Bloomfield .....	300
West Lorne, Elgin .....	Hugh McCallum—West Lorne .....	800
West McGillivray, Mid'sex.	Joseph Rosser—Ailsa Craig .....	150
Weston, York .....	David Roantree, Sr.—Weston .....	1,500
Westover, Wentworth ...	Wm. McDonald—Rockton .....	100
West Plain, Lennox .....	C. H. Spencer—Roblin .....	100
Westport, Leeds .....	J. T. Gallagher—Westport .....	1,200
Whalen, Middlesex .....	Francis Morley—Whalen .....	106
Wharnciffe, Algoma ....	Hurst & Burk—Thessalon .....	100
Wheatley, Essex ...	Geo. McLean—Wheatley .....	500

Town and County.	Correspondent and Address.	Pop'n
Whitby, Ontario	G. Y. Smith—Whitby	2,900
do do	W. B. Pringle—Whitby.	
White, Lanark	J. H. Rintoul—Tatlock	150
White Church, Bruce	H. D. Henderson—White Church	175
White Oak, Middlesex	Geo. Kelley—Lambeth	100
White Rose, York	A. A. Conover—Aurora	125
Whiteside, Muskoka	Hy. C. Guy—Dudley	
White Vale, Ontario	Geo. Kerr—Pickering	300
Whitefield, Dufferin	J. A. Love—Stanton	250
Warton, Bruce	D. M. Jermyn—Warton	2,500
Wick, Ontario	Doble & Co.—Sunderland	100
Wicklow, Northumb'd	R. Lawless, Jr.—Grafton	100
Widder, Lambton	Wm. Brooks—Thedford	100
Wikwemikong, Algoma	W. J. Tucker—Manitowaning	1,000
Wilberforce, Haliburton	Ernest Riley—Wilberforce	250
Wilcox, Lincoln	Jno. Roszel—Smithville	100
Wilkesport, Lambton	W. H. McGhee—Wilkesport	300
Williamsford, Grey	Robert Gillies—Williamsford	300
Williamsville, Frontenac	T. R. Carnovsky—Williamsville	100
Willisroft, Bruce	Jas. Douglas—Dobbington	125
Willow Creek, Bruce	Hugh Murray—Underwood	200
Willowdale, York	Lindsay, Francis & Co.—Thornhill	
Willow Grove, Haldimand	Harrison Arrell—Caledonia	150
Wilson, Norfolk	L. B. Wilson—Wilson	100
Wilson Croft, Lambton	Harman Rew—Petrolea	100
Wilstead, Leeds	Jas. C. Ross—Gananoque	150
Wilton, Lennox	L. L. Gallagher—Wilton	300
Wilton Grove, Middlesex	Geo. Kelley—Lambeth	200
Winchelsea, Huron	Samuel Ford—Woodham	150
Winchester, Dundas	William Bow—Winchester	1,300
do do	D. F. Sutherland, Winchester.	
Windham, Norfolk	Robt. Green—Windham	300
Windsor, Essex	A. M. Stewart—Windsor	13,000
do do	Patterson, Murphy & Sale—Windsor.	
Wingham, Huron	E. L. Dickinson—Wingham	2,000
Winger, Welland	P. J. Wilson—Marshville	150
Winona, Wentworth	W. K. Secord—Winona	300
Winslow, Lincoln	Jno. Roszel—Smithville	125
Winterbourne, Waterloo	W. H. Winkler—St. Jacobs	200
Winthrop, Huron	Andrew Gowanlock—Winthrop	175
Wolfe Island, Frontenac	Jno. Friend & Son—Wolfe Island	600
Wolseley, Grey	D. M. Jermyn—Warton	125
Wolverton, Oxford	A. Wolverton—Wolverton	300
Woodbridge, York	J. G. Hallett—Woodbridge	800
Woodburn, Wentworth	J. C. Moore—Stoney Creek	150
Woodford, Grey	Jno. Thomson—Woodford	200
Wood Green, Middlesex	J. B. Watterworth—Wood Green	100

Pop'n	Town and County.	Correspondent and Address.	Pop'n
0	Woodham, Perth.....	Samuel Ford—Woodham.....	250
0	Woodhill, Peel.....	Daniel Allan—Malton.....	200
150	Woodlands, Stormont.....	Joseph Kerr—Wales.....	100
175	Woodslee, Essex.....	J. A. Hogan—Woodslee.....	250
100	WOODSTOCK, Oxford.....	R. G. Sawtell—Woodstock.....	10,000
125	do do.....	J. Henry Brown—Woodstock.	
	do do.....	Finkle & Bicknell—Woodstock.	
300	Woodville, Victoria.....	J. C. Gilchrist—Woodville.....	900
250	do do.....	C. E. Weeks—Woodville.	
500	Wooler, Northumberland.....	T. R. Garratt—Wooler.....	400
100	Wroxeter, Huron.....	Joseph Cowan—Wroxeter.....	600
100	Wyandot, Wellington.....	A. Malcolmson—Moorefield.....	100
100	Wyecombe, Norfolk.....	S. A. Stage—South Middleton.....	150
000	Wylie, Renfrew.....	F. McCarthy—Wylie.....	100
250	Wyoming, Lambton.....	A. Westland—Wyoming.....	1,000
100	Wyton, Middlesex.....	C. R. Walker—Thorndale.....	100
300			
300	Yarker, Addington.....	B. S. O'Laughlin—Yarker.....	500
100	Yarmouth, Elgin.....	Wm. Newcombe—St. Thomas.....	200
125	Yatton, Wellington.....	J. H. Rupp—Elmira.....	150
200	Yelverton, Durham.....	Jno. Burn—Janetville.....	125
hill	Yeovil, Grey.....	W. T. Petrie—Holstein.....	125
150	York, Haldimand.....	Jno. Senn—York.....	500
100	do do.....	A. Williamson—York.	
100	Young's Point, Peterboro'	C. R. D. Booth—Hall's Bridge.....	200
150	Youngsville, Oxford.....	Jas. Munro—Embros.....	100
300			
200	Zephyr, Ontario.....	R. S. Webster—Udora.....	300
150	Zimmerman, Halton.....	L. Hager—Palermo.....	150
300	Zurich, Huron.....	Joseph Snell—Zurich.....	700

300  
000  
sor.  
000  
150  
300  
125  
200  
175  
600  
125  
300  
300  
150  
200  
100



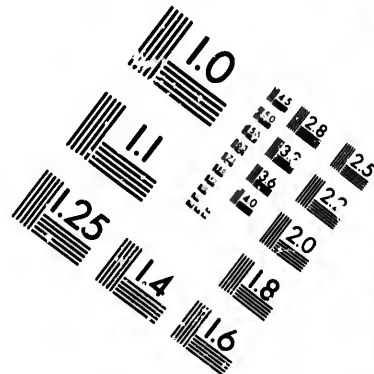
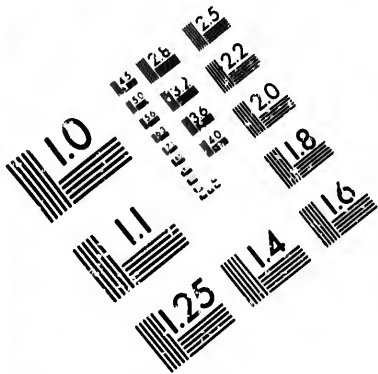

**IMAGE EVALUATION  
TEST TARGET (MT-3)**

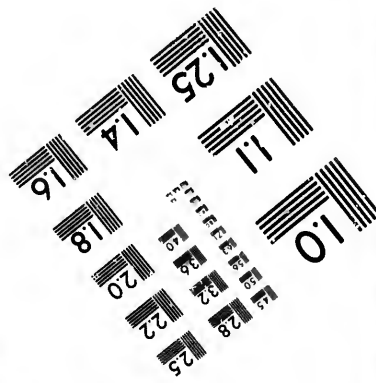
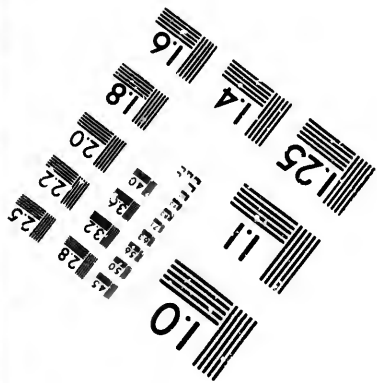
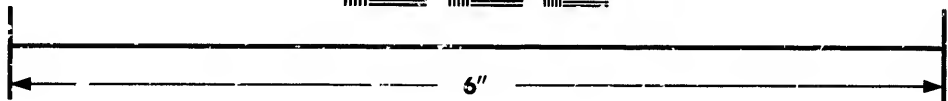
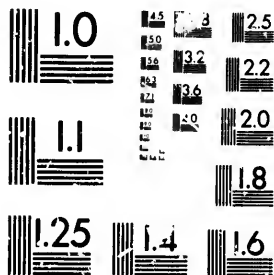

**Photographic  
Sciences  
Corporation**

23 WEST MAIN STREET  
WEBSTER, N.Y. 14580  
(716) 872-4503

18  
20  
22  
25  
28

10

## COMMERCIAL LAWS OF ONTARIO.

The following is a compendium of the Commercial Laws of this Province. If any further and more complete information is desired, the Agency will be pleased to furnish same free to its Subscribers, on application to the Head Office, as the Agency has secured the services of Solicitors for that purpose.

**Arrest** may be had in civil proceedings if party about to leave the Province with intent to defraud, and the debt or damages must amount to \$100.00 or upwards.

**Assignments.**—A debtor can make an assignment to the Sheriff of the County, or to any other individual, with the consent of the majority of his creditors. Assignment cuts out all attachments, judgments and executions.

**Attachments.**—An absconding debtor's goods (not exempt from seizure by law), may be seized, upon affidavit that there is good reason to believe, and plaintiff does verily believe, that he is about to depart from Ontario with intent to defraud his creditors, or to avoid being arrested or served with process, that he has real or personal property liable to seizure, and this must be supported by affidavit of two other credible witnesses.

**Bills of Sale.**—Transfers of chattels not accompanied by an immediate delivery and change of possession must be registered within five days from execution, with proper affidavits. If not registered it is invalid as against third parties.

**Chattel Mortgages** must be under seal and registered within five days after execution, together with proper affidavits, unless there be an immediate delivery of the goods and a complete change of possession. The mortgage must be renewed each year by filing a declaration showing amount then due, and must be filed within thirty days preceding the termination of the year.

**Commercial Travellers** require no licenses.

**Divorce.**—There is no Divorce Court in the province. Application for same must be made to the Senate, and is granted on the ground of adultery alone.

**Dower.**—Widow is entitled to dower in all lands. She is also entitled in certain cases to elect to take in lieu of dower, a share in the husband's estate.

**Executions** may be obtained immediately on judgment, binding the goods and lands only from time of delivery to the sheriff. The goods of the debtor have to be exhausted before the lands can be sold. Lands cannot be sold until after one year from the delivery of the writ to the sheriff. The property of a debtor which cannot be reached under common law writ may be reached by the appointment of a receiver



## ONTARIO.

by way of equitable execution. Under the Creditors Relief Act the sheriff distributes the proceeds ratably, provided claims are established pursuant to the provision of the Act within one month after date of the levy by the sheriff.

**Exemptions.**—Household goods and chattels are exempt from seizure, wearing apparel and certain articles of furniture as set out in R. S. O., not exceeding in value \$150, necessary fuel and food for family for thirty days, not exceeding in value \$40.00, one cow, six sheep, four hogs and twelve hens, not exceeding value of \$75.00, and food for thirty days, tools and implements for debtor in his ordinary use.

**Garnishment.**—In Division Court, claims may be garnished before judgment, in the Higher Courts, upon affidavit, after judgment, showing garnishee is indebted to the judgment debtor. All amounts may be attached except in cases of the wages of mechanics and workmen who are entitled to exemption of \$25.00, and only any amount over \$25.00 is attachable.

**Interest.**—Legal rate is 6% in absence of any special contract.

**Limitation of Actions.**—On all contracts not under seal, six years, judgments and contracts under seal, twenty years.

**Married Women.**—The law is in such an unsettled state in reference to this matter that it is difficult to put it in this issue, but it can be stated that she may now enter into any contract, carry on any business in her own name, independent of her husband. The husband is liable for debts contracted by his wife for necessaries.

**Notes and Bills.**—All notes and bills have three days of grace except those payable on demand. Notice of dishonor is necessary to hold endorser.

**Replevin.**—Whenever any goods have been wrongfully distrained, taken or detained, they can be replevied upon getting an order from the Judge on affidavit.

**Statute of Frauds.**—Interest in lands can be created only by writing, except leases not exceeding three years. No action can be brought to charge an executor or defendant to answer for the debt, default or miscarriage of another unless something in writing. No contract for sale of goods worth \$40.00 or upwards good unless in writing, except there be partial delivery or part payment.

**Wills** must be made in writing, witnessed by two subscribing witnesses, who must all sign in the presence of each other.

PRINCE EDWARD ISLAND.

COUNTIES AND COUNTY TOWNS.

County.	County Town.	Pop'n
Kings.....	Georgetown.....	27,000
Prince..	Summerside.....	36,500
Queens.....	Charlottetown.....	46,000

The following is a list of the Correspondents secured for this Province.

The names in capital letters are the county towns for the respective counties.

The letter (S) following the name of Correspondent denotes a Solicitor or firm of Solicitors..

NOTE.

In places where there is no local Correspondent the Agency has endeavored, for the convenience of the Subscriber, to give the nearest and most convenient place thereto where a Correspondent will be found, but the Subscriber is not restricted in such cases to the Correspondent mentioned by us as being the nearest and most convenient, but may apply to any other Correspondent of the Agency in the neighborhood, from whom he will receive the same reliable information, and his business the same careful attention, as if made to the particular Correspondent referred to by the Agency.

Town	County	Correspondent	Address	Pop'n
Alberton.....	Prince.....	Rattenbury & Tweedy(S)	Alberton..	800
Annandale.....	Kings.....	Jno. Mathieson.....	Georgetown	150
Augustin's Co.	Prince.....	Geo. Buxton.....	Cape Trevers	130
Bay Fortune...	Kings.....	A. J. B. Mellish.....	Souris...	100
Bedeque.....	Prince.....	Bell & Johnston.....	Summerside	300
Belfast.....	Queens.....	Jas. StC. Moore.....	Belfast...	200
Bloomfield....	Prince.....	Geo. F. Found.....	Mill River	50
Bonshaw.....	Queens.....	Wesley Myers.....	Victoria..	50
Bothwell.....	Kings.....	Alex. Robertson.....	Red Point.	100
Brackley Point	Queens.....	Rattenbury & Tweedy..	Charlottetown	300
Breadalbane...	do	Samuel Kennedy.....	Breadalbane	100
Burton.....	Prince.....	Ingham J. Wright.....	Burton.....	50
Caledonia.....	Queens.....	R. K. McKensie...	Flat River	200
Campbellton...	Prince.....	Robert Ellis.....	O'Leary...	150
Cape Traverse.	do	Geo Buxton.....	Cape Travers	300
Cardigan.....	Kings...	Jno. Mathieson.....	Georgetown	300
CHARLOTTETOWN.	Queens.....	E.H. Beer.....	Charlot'n.	12500
do	do	Rattenbury & Tweedy(S)	do	
Clark's Mills.	Prince.....	Bell & Johnston.....	Summerside	150
Clifton.....	Queens.....	Arch. Campbell.....	Clifton...	100
Coleman.....	Prince.....	Robert Elliss.....	O'Leary...	300
Commercial Cr.	Kings.....	Jno. Mathieson.....	Georgetown	100
Conway Sta....	Prince.....	A. A. McCaull.....	Ellerslie.	75
Crapaud.....	Queens.....	O. B. Wadman.....	Crapaud...	500
Dundas.....	Kings.....	L. Anderson.....	St. Peters..	200
Egmont Bay....	Prince.....	J. O. Arsenault & Son..	Wellington	150
Ellerslie.....	do	A. A. McCaull.....	Ellerslie.	150
Elliotts Mills	Queens.....	Samuel Kennedy.....	Breadalbane	50
Elmsdale.....	Prince.....	Rattenbury & Tweedy..	Alberton..	50
Emerald.....	Queens.....	Albert Craig.....	Emerald...	100

PRINCE EDWARD ISLAND

Town	County	Correspondent	Address	Pop'n
Flat River...	Queens.....	R.K. McKensie.....	Flat River	300
Forest Hill...	Kings.....	L. Anderson.....	St. Peters..	50
Fountain Mill...	Queens.....	Geo. F. Found.....	Fountain Mill	75
Froderickton...	Queens.....	Samuel Kennedy.....	Breadalbane	75
Froeland.....	Prince.....	A.A. McCaull.....	Ellerslie.	75
Freetown.....	Prince.....	J.O. Arsenault & Son..	Wellington.	150
French River...	Queens.....	Colin McKensie.....	French River	100
Gaspereaux...	Kings.....	J.K. Frowse.....	Murray Harb.	50
GEORGETOWN...	do .....	Jno. Mathieson (S)....	Georgetown	2000
Gowan Brae....	do .....	A.J.B. Mellish.....	Souris....	100
Hampton.....	Queens.....	Wesley Myers.....	Victoria..	50
Harmony.....	Kings.....	A.J.B. Mellish.....	Souris....	50
Hope River...	Queens.....	Arch. J. McLeod.....	Stanley Br.	130
Hunter River...	do .....	T.S. McLeod.....	Hunter River	275
Kensington...	Prince.....	E.H. Beer.....	Kensington.	500
Kildare.....	Prince.....	Rattenbury & Tweedy..	Alberton..	450
Kinross.....	Queens.....	Geo. Forbes.....	Vernon River	50
Lower Montague	Kings.....	Jno. Mathieson.....	Georgetown	525
Malpeque.....	Prince.....	Peter MacNutt.....	Malpeque..	175
Milburn.....	Prince.....	Robert Elliss.....	O'Leary... 25	
Mill River...	Queens.....	Geo. F. Found.....	Mill River	200
Millview.....	do .....	Rattenbury & Tweedy..	Charlottetown	150
Miscouchie...	Prince.....	E.G. Craswell.....	St. Eleanors..	250
Montague Br...	Kings.....	Alexander Martin.....	Valleyfield	500
Montague Cr...	Queens.....	D.E. Clarke.....	Orwell....	50
Montrose.....	Prince.....	Rattenbury & Tweedy..	Alberton..	200
Morrell.....	Kings.....	R.N. Cox.....	Morrell... 100	
Murray Harbor	Kings.....	J.J.R. Prowse.....	Murray Harb	200
Murray River..	do .....	A.A. McDonald.....	Murray River	175
New Annan....	Prince.....	Bell & Johnston.....	Summerside	30
New Glasgow Br	Queens.....	T.S. McLeod.....	Hunter River	165
Newport.....	Kings.....	Jno. Mathieson.....	Georgetown	50
Northam.....	Prince.....	A.A. McCaull.....	Ellerslie.	50
North River...	Queens.....	Rattenbury & Tweedy..	Charlottetown	25
do Tryon.....	Prince.....	M. Delaney.....	North Tryon	175
do Wiltshire.	Queens.....	J.O. Arsenault & Son..	Wellington	130
O'Leary.....	Prince.....	Robert Elliss.....	O'Leary... 250	
Orwell.....	Queens.....	D.E. Clarke.....	Orwell.... 250	
Port Hill....	Prince.....	J.W. Brown.....	Tyne Valley	150
Pownal.....	Queens.....	Rattenbury & Tweedy..	Charlottetown	150
Princetown...	Prince.....	Peter MacNutt.....	Malpeque.. 500	
Red Point....	Kings.....	Alex. Robertson.....	Red Point.	50
Richmond....	Prince.....	Jno. R. Larkins.....	Richmond.. 50	
Rollo Bay....	Kings.....	A.J.B. Mellish.....	Souris.... 75	
Rustico.....	Queens.....	T.S. McLeod.....	Hunter River	800
St. Eleanors..	Prince.....	E.G. Craswell.....	St. Eleanors	400
St. Peters...	Kings.....	L. Anderson.....	St. Peters.	200
Souris.....	Kings.....	A.J.B. Mellish(S)....	Souris.... 500	
Southport....	Queens.....	Rattenbury & Tweedy..	Charlottetown	160
Springfield..	Prince.....	Robert Elliss.....	O'Leary... 25	
Stanley Bridge	Queens.....	Arch. J. McLeod.....	Stanley Br.	175
SUMMERSIDE...	Prince.....	Bell & Johnston (S)...	Summerside	3000
Tignish.....	do .....	W.W. Wickham.....	Tignish... 450	
Tryon.....	do .....	S.E. Reid.....	Tryon.... 300	
Tyne Valley...	Prince.....	J.W. Brown.....	Tyne Valley	125
Valleyfield..	Kings.....	Alexander Martin.....	Valleyfield	100
Vernon River.	Queens.....	George Forbes.....	Vernon River	150
Victoria.....	do .....	Wesley Myers.....	Victoria.. 400	
Waterford...	Prince.....	Rattenbury & Tweedy..	Alberton.. 200	
Wellington...	Prince.....	J.R. Arsenault & Son..	Wellington	100
Wood Island..	Queens.....	A.A. McDonald.....	Murray River	100

PRINCE EDWARD ISLAND.

COMMERCIAL LAWS.

OF PRINCE EDWARD ISLAND.

The following is a compendium of the Commercial Laws of this Province. If any further and more complete information is desired, the Agency will be pleased to furnish same free to its Subscribers on application to the Head Office, as the Agency has secured the services of Solicitors for that purpose.

**Arrest.**—Imprisonment for debt is abolished, except for the following:—penalties, taxes, damages for trespass, crim. con. or seduction, libel or slander, and breach of promise of marriage, and may be obtained upon affidavit that he has made away with his property, or is about to quit the province with intent to defeat his creditors.

**Assignments.**—Conditional assignments not passing the possession must be registered as chattel mortgages, general assignments for the benefit of creditors are allowed, but may be set aside if fraudulent. Preferences are valid.

**Attachments.**—An order for attachment for debt due defendant may be obtained either before or after judgment, on affidavit of the facts.

**Bankruptcy.**—There is no law. Parties failing to meet their liabilities either compromise by private arrangement or make a general assignment, conditional that creditors who do not sign the release shall be excluded from its benefits.

**Chattel Mortgages** must be filed with the Prothonotary of the county. Bills of sale are void as against third parties, unless immediate possession. Mortgages are void as against creditors and subsequent purchasers for value, unless properly registered.

**Commercial Travellers** must pay an annual license fee of \$15.00, and are liable to arrest as well as to a penalty of \$200.00, doing business without a license, and in the case of an action to recover price of goods sold by a traveller without a license, if the defendant raises this defence he may escape payment.

**Divorce** is almost unknown. The Divorce Court was provided for some years ago, but no case has ever arisen.

**Dower.**—Widow is entitled to a life estate in one-third of her husband's freehold lands, unless dower is barred. A married woman must join in all conveyances with her husband, and release her dower in order to give a clear title. She must acknowledge the deed apart from her husband before a justice of peace or notary public, who will certify to that effect.

**Executions** may be issued ten days after verdict, good for one year, may be renewed from time to time, binds goods from delivery to the sheriff. Real estate is bound by entering judgment in Supreme Court, and can be sold under special execution, six months notice of sale being advertised by sheriff. County Court judgments do not affect land.

**Garnishments.**—An order may be obtained either before or after judgment, on affidavit disclosing amount of debt, and that there is money due and owing. Wages may be garnished, but one-half the personal wages of laborers, past due notes and contingent debts, and monies due from the Crown or Government are exempt. Justices of the peace have no jurisdiction for debts except in special cases referred to them, they try cases of petty misdemeanour, breach of the peace, and a preliminary hearing in criminal cases is sometimes taken before them.

**Limitation of Actions.**—On all contracts not under seal, six years, judgments and contracts under seal, twenty years.

**Married Women.**—Are able to acquire, hold and dispose of real or personal property in their own right, and to enter into contracts, and to sue and be sued with respect to their separate property as if "feme-sole."

**Notes and Bills.**—Three days of grace are allowed.

**Replevin.**—Action of replevin may be maintained for goods wrongfully distrained, or otherwise taken or detained upon affidavit of the facts, and stating value.

**Statute of Fraud.**—Interest in lands can be created by writing only, except leases not exceeding three years. No action can be brought to charge an executor or defendant to answer for the debt, default or miscarriage of another, unless something in writing. No contract for sale of goods worth \$40.00 or upwards good unless in writing, except there be partial delivery or part payment.

QUEBEC.

QUEBEC.

COUNTIES, COUNTY TOWNS AND POPULATION.

<i>County.</i>	<i>County Town.</i>	<i>Pop'n.</i>
Argenteuil	Lachute	15,500
Arthabaska	Arthabaskaville	25,000
Bagot	St. Hugues	22,000
Beauce	St. Francois	37,000
Beauharnois	Beauharnois	17,000
Bellechasse	St. Michel	18,000
Berthier	Berthier	20,000
Bonaventure	New Carlisle	21,000
Brome	Knowlton	14,750
Chambly	Longueuil	11,800
Champlain	Batiscan	29,000
Charlevoix	St. Paul's Bay	19,000
Chateauguay	St. Martine	14,000
Chicoutimi	Chicoutimi	28,000
Compton	Cookshire	23,000
Dorchester	St. Henedine	19,100
Drummond	Drummondville	29,000
Gaspe	Perce	28,000
Hochelaga	Montreal	301,100
Huntingdon	Huntingdon	14,500
Iberville	Iberville	12,000
Jacques Cartier	Pointe Claire	14,000
Joliette	Joliette	23,000
Kamouraska	Kamouraska	20,500
Labelle	Papineauville	40,200
Laprairie	Laprairie	11,000
L'Assomption	L'Assomption	13,800
Laval	Ste. Rose	9,500
Levis	Levis	27,000
L'Islet	St. Jean Port Joli	14,000
Lotbiniere	Lotbiniere	20,800
Maskinonge	Louiseville	18,000
Megantic	Leeds	22,500
Missisquoi	Frelightsburg	18,500
Montcalm	Ste. Julienne	12,200
Montmagny	Montmagny	15,000
Montmorency	Chateau Richer	12,500
Napierville	Napierville	10,200
Nicolet	Becancour	28,800
Pontiac	Bryson	22,000
Portneuf	Cap Sante	26,000
Quebec	Quebec	83,000
Richelieu	Sorel	21,500
Richmond	Richmond	19,000
Rimouski	Rimouski	33,500
Rouville	St. Marie de Monnoir	16,100
Sagouay	Tadousac	10,200
Shefford	Waterloo	23,500
Sherbrooke	Sherbrooke	16,200

QUEBEC.

<i>County.</i>	<i>County Town.</i>	<i>Pop'n.</i>
St. Hyacinthe	St. Hyacinthe	21,500
St. John's	St. John's	12,500
St. Maurice	Three Rivers	12,200
Soulanges	Coteau Landing	10,000
Stanstead	Stanstead	18,150
Temiscouata	Isle Verte (Green I.)	25,800
Terrebonne	St. Jerome	23,200
Two Mountains	St. Scholastique	15,100
Vaudreuil	Vaudreuil	11,900
Vercheres	Vercheres	12,500
Wolfe	South Ham.	12,500
Wright	Hull	25,100
Yamaska	St. Francois du Lac	16,100

The following is the list of the Correspondents secured by the Standard Mercantile Agency for this Province.

The names in capital letters are the county towns for the respective counties.

**NOTE.**

In places where there is no local Correspondent, the Agency has endeavored for the convenience of the Subscribers, to give the nearest and most convenient place thereto where a Correspondent will be found but the Subscriber is not restricted in such cases to the Correspondent mentioned by us as being the nearest and most convenient, but may apply to any other Correspondent of the Agency in the neighborhood, from whom he will receive the same reliable information, and his business the same careful attention as if made to the particular Correspondent referred to by the Agency.

<i>Town.</i>	<i>County.</i>	<i>Correspondent.</i>	<i>Pop'n.</i>
Acton	Bagot	J. M. Bordua	1,500
Actonvale	St. Hyacinthe	H. Lippe	2,000
Adansville	Brome	See Shefford	500
Adstock	Beauce	" St. Ephrem de Tring	200
Amqui	Rimouski	" Macnider	600
Ancienne Lorette	Quebec	H. T. Pageot	4,000
Armagh	Bellechasse	See St. Michel	1,400
ARTHABASKAVILLE	Arthabaska	J. S. Doucett	2,000
Arthurville	Bellechasse	See St. Michel	100
Arundel	Argenteuil	" St. Agathe	700
Asbestos	Richmond	" Danville	100
Aston Station	Nicolet	" Arthabaskavillo	200
Athelstan	Huntingdon	" Huntingdon	200
Aubrey	Chateauguay	" Valleyfield	150
Auvergne	Portneuf	" Cap Sante	450
Ayer's Flats	Stanstead	" Magog	200
Aylmer	Ottawa	T. P. Foran, Q. C.	2,000
Baie St. Paul	Charlevoix	Pierre D'Autreuil	2,000
Baldwin's Mills	Stanstead	See Stanstead	100
Barachots de Mal- baie	Gaspe	" Mal Bay	1,000

Pop'n.  
15,500  
25,000  
22,000  
37,000  
17,000  
18,000  
20,000  
21,000  
14,750  
11,800  
29,000  
19,000  
14,000  
28,000  
23,000  
19,100  
29,000  
28,000  
301,100  
14,500  
12,000  
14,000  
23,000  
20,500  
40,200  
11,000  
13,800  
9,500  
27,000  
14,000  
20,800  
18,000  
22,500  
18,500  
12,200  
15,000  
12,500  
10,200  
28,800  
22,000  
26,000  
83,000  
21,500  
19,000  
33,500  
16,100  
10,200  
23,500  
16,200

QUEBEC.

Town.	County.	Correspondent.	Pop'n.
Barnston	Stanstead	See Cozzicooke	200
BAYBISCAN	Champlain	Louis Deschaisens	1,800
BEAUGARNOIS	Beaugarnois	Brossart, Q.C., & Brossart	2,100
Beaumont	Bellechasse	See St. Charles	200
Beauport	Quebec	J. E. Bediard	4,500
Beaupre	Montmorency	A. N. Vezina	600
BECANCOUR	Nicolet	J. A. Blondin	600
Bedford	Missisquoi	Z. E. Cornell	1,600
Bebe Plains	Stanstead	See Stanstead	450
Belœil	Vercheres	J. P. M. Bedard	500
Bergerville	Quebec	See Quebec	600
BERTHIER	Berthier	C. A. Cheveret	1,600
Berthier	Montmagny	See St. Francois	300
Bie	Rimouski	" Rimouski	1,600
Bienville	Levis	J. E. Chabot	300
Black Cape	Bonaventure	See New Richmond	1,000
Black Lake	Megantic	" Arthabaskaville	1,500
Blue Bonnets	Hochelaga	" Montreal	200
Bolton Centre	Brome	" Knowlton	300
Bordeaux	Hochelaga	" Montreal	670
Boucherville	Chambly	J. E. L. Normandin	300
Bristol	Pontiac	See Bryson	200
BROME	Brome	" Knowlton	350
Brompton	Richmond	" Windsor Mills	500
Broughton Sta.	Beauce	" St. Ephrem de Tring.	2,000
Brownsburg	Argenteuil	" Lachute	300
BRYSON	Pontiac	D. R. Barry	500
Buckingham	Labelle	F. A. Baudry (Sol. for Bank of Ottawa)	3,100
Buckland	Bellechasse	See St. Clair	400
Cacouna	Temiscouata	" Riviere du Loup	1,700
Calumet Island	Pontiac	" Bryson	1,000
Campbell's Bay	"	"	250
Cape Cove	Gaspe	" Perce	1,000
Capelton	Sherbrooke	" Sherbrooke	1,050
Caplin River	Bonaventure	New Richmond	1,050
Cap Magdelaine	Champlain	See Three Rivers	400
Cap Rouge	Quebec	" Lorette	800
Cap St. Ignace	Montmagny	" Montmagny	4,000
CAP SANTE	Portneuf	L. P. Bernard	1,500
Carillon	Argenteuil	See Lachute	650
Carleton	Bonaventure	" New Richmond	700
Caughnawaga	Laprairie	" Lachine	2,000
Causapsal	Rimouski	" Macnider	200
Cazaville	Huntingdon	" St. Anicet	200
Cedar Hall	Rimouski	M. P. Laberge	800
Cedars	Soulanges	" Valleyfield	300
Chambly Basin	Chambly	E. P. Bertrand	800
Chambly Canton	"	"	700
Chambord	Chicoutimi	See Roberval	1,000
Champlain	Champlain	Jos. E. Marchand	1,700
Chapeau	Pontiac	" Bryson	200
Charlemagne	L'Assomption	" St. Henri	200
Charlebourg	Quebec	C. N. Hamel	700
Chartierville	Compton	See Cookshire	600



QUEBEC.

Pop'n.	Town.	County.	Correspondent.	Pop'n.
	Chateauguay	Chateauguay	See Beauharnois	600
200	Chateau Richer	Montmorency	Gabriel Dick	1,500
1,800	Chelsea	Wright	See Gatineau	300
	Chenouville	Labelle	" Papineauville	200
2,100	Cherry River	Sherbrooke	" Sherbrooke	300
200	Chichester	Pontiac	" Pembroke	500
4,500	CHICOUTIMI	Chicoutimi	J. G. Belley	2,300
600	Clarenceville	Missisquoi	See Lacolle	250
600	Coaticooke	Stanstead	W. L. Shurtleff	3,000
1,600	Compton	Compton	See Magog	500
45b	COOKSHIRE	Compton	L. E. Charbonnell	1,000
500	Corbin	Huntingdon	See Hemmingford	200
600	Cor. of the Beach	Gaspe	" Perce	300
1,600	Coteau Landing	Soulanges	L. E. R. Dumesnil	600
300	Cote des Neiges	Hochelaga	See Montreal	800
1,600	Cote St. Michel	"	"	400
300	Covey Hill	Huntingdon	" Hemmingford	200
1,000	Cowansville	Missisquoi	J. C. McCarkill	1,000
1,500	Cross Point	Bonaventure	See Caupbellton, N.B.	300
200	Cushing	Argenteuil	" St. Philippe	600
300	Dalesville	"	" Lachute	150
670	Danville	St. Francois	F. A. Brien	500
300	Danville	Richmond	L. Joubert	1,300
200	Deschambault	Portneuf	R. G. LaBarre	1,200
350	Dewittville	Huntingdon	See Huntingdon	300
500	D'Israeli	Wolfe	" Weedon	1,500
2,000	Dixville	Stanstead	" Coaticooke	600
300	Douglastown	Gaspe	" Mal Bay	1,100
500	DRUMMONDVILLE	Drummond	W. J. Watts	1,100
	Dundee	Huntingdon	See St. Anicet	2,000
3,100	Dunham	Missisquoi	" Cowansville	400
400	Duncan	Brome	" Stanstead	200
1,700	Eardley	Wright	" Ottawa	900
1,000	East Angus	Compton	" Megantic	700
250	E. Arthabaska	Arthabaska	" Arthabaskaville	500
1,000	E. Templeton	Wright	" Ottawa	450
1,050	Eaton	Compton	" Cookshire	250
1,050	Egypt	Shefford	" Roxton Falls	400
400	Etchemin	Levis		2,500
800	Eustis	Sherbrooke	See Sherbrooke	400
4,000	Farnham	Missisquoi	J. S. Poulin	2,800
1,500	Farnham Centre	Brome	See Cowansville	275
650	Farrelton	Wright	" Ottawa	300
700	Father Point	Rimouski	" Rimouski	250
2,000	Fitch Bay	Stanstead	" Stanstead	500
200	Fort Coulonge	Pontiac	" Bryson	500
200	Fortierville	Lotbiniere	" St. Anne de la Perade	1,650
800	Foster	Brome	" Waterloo	200
300	Fox River	Gaspe	" Mal Bay	1,375
800	Frampton	Dorchester	" St. Marie	400
700	Franklin Centre	Huntingdon	" Hemmingford	375
1,000	Fraserville	Temiscouata	J. Camille Pouliet	4,200
1,700	FRELIGHTSBURGH	Missisquoi	See Bedford	500
200	Garthby	Wolfe	" Weedon	800
200	Gaspe Basin	Gaspe	" Mal Bay	800
700	Gentilly	Nicolet	" Nicolet	250
600				

QUEBEC.

<i>Town.</i>	<i>County.</i>	<i>Correspondent.</i>	<i>Pop'n.</i>
Georgeville	Stanstead	See Rock Island	275
Girard	St. John's	" St. John's	250
Glen Sutton	Brome	" Sutton	600
Gould	Compton	" Cookshire	250
Gracefield	Wright	" Ottawa	200
Granby	Shefford	S. Deslierres	3,100
Grandes Piles	Champlain	See St. Tite	1,300
Grenville	Argenteuil	C. L. Beaudin	600
Grondines	Portneuf	See Deschambault	500
Hallow Cove	Levis	" Levis	100
Halifax South	Megantic	" Somerset	500
Hatley	Stanstead	" Coaticooke	150
Hebertville	Chicoutimi	Chas. Gagnon	350
Hedleyville	Quebec	See Quebec	650
Hemmingford	Huntingdon	Patrick Clancy	300
Henryville	Iberville	See Iberville	800
Herdman	Huntingdon	" Huntingdon	100
Hopetown	Bonaventure	" Paspebiac	600
Howick	Chateauguay	" St. Martin's	250
Hudson	Vaudreuil	" Rigaud	400
HULL	Wright	T. P. Foran, Q.C.	13,000
HUNTINGDON	Huntingdon	A. E. Mitchell	1,200
IBERVILLE	Iberville	L. A. Gosslin	2,000
Inverness	Megantic	J. C. Noel	2,000
Ironside	Wright	See Ottawa	300
Island Brook	Compton	" Cookshire	400
Isle Bizard	Jacques Cartier	" St. Genevieve	800
ISLE VERTE	Temiscouata	" Trois Pistoles	2,500
Johnville	Compton	" Cookshire	300
JOLIETTE	Joliette	F. O. Dugas	4,000
KAMOURASKA	Kamouraska	P. V. Tache, Q.C.	1,500
Kazabazua	Wright	See Ottawa	100
Kingsbury	Richmond	" Windsor Mills	300
Kingsey Falls	Drummond	" Danville	300
KNOWLTON	Brome	J. E. Fay	900
La Baie	Yamaska	J. L. Belcourt	600
Labelle	Labelle	See St. Jerome	100
L'Acadie	St. John's	" St. John's	1000
Lac a la Tortue	Champlain	" St. Flore	400
Lachenaie	L'Assomption	" L'Assomption	150
Lachine	Jacques Cartier	Leor Forest	4,000
LACHUTE	Argenteuil	G. E. Bampton, Q.C.	2,000
Lacolle	St. John's	L. A. Rousseau	1,000
La Conception	Labelle	See St. Jerome	500
Lake Megantic	Compton	A. Beigneul	1,200
Lake Weedon	Wolfe	See Weedon	250
Lamton	Beauce	D. O. Castonguay	1,500
L'Ange Gardien	Rouville	Francois Meunier	500
Lanoraie	Berthier	L. Poitras	600
La Patrie	Compton	See Cookshire	1,500
La Presentation	St. Hyacinthe	" St. Hyacinthe	300
L'ASSOMPTION	L'Assomption	J. E. Faribault, Q.C.	3,000
Laurentides	"	A. A. Lemire	1,000
Lauzon	Levis	F. X. Coulliard	4,000
Lavaltrie	Berthier	See Berthierville	950
L'Avenir	Drummond	J. C. St. Amant	1,200

QUEBEC.

Pop'n.	Town.	County.	Correspondent	Pop'n.
275	Lawrenceville	Shefford	J. M. Bourgeois	200
250	Laclereville	Lotbiniere	See St. Jean de Chaillons	800
600	Lennoxville	Sherbrooke	" Sherbrooke	900
250	L'Epiphanie	L'Assomption	" L'Assomption	600
200	Les Eboulements	Charlevoix	" Baie St. Paul	3,000
3,100	Les Ecureuils	Portneuf	" Cap Sante	200
1,300	LEVIS	Levis	Chas. Darveau, Q.C	7,300
600	Liniero	Beauce	See St. George	300
500	L'Islet	L'Islet	Cleophas Leclerc	3,500
100	Little Metis	Rimouski	See St. Flavie	500
500	Longue Pointe	Hochelega	L. G. Hetu	1,250
150	LONGUEUIL	Chambly	Pierre Brais	3,500
350	LOTBINIERE	Lotbiniere	P. S. Bernard	2,000
650	LOUISEVILLE	Maskinonge	Gideon Beland	1,900
300	Magog	Stanstead	Alf. Tourigny	2,800
800	Mal Bay	Gaspe	Chas. Angers	300
100	Mansonville	Brome	See Sutton	300
600	Marbleton	Wolfe	David Ashby	400
250	Maria	Bonaventure	" Paspebiac	1,000
400	Marieville	Rouville	H. E. Poulin	1,350
3,000	Martinville	Compton	See Cookshire	200
1,200	Mascouche	L'Assomption	Jos. P. Mathieu	500
2,000	Masham Mills	Wright	See Ottawa	300
2,000	Maskinonge	Maskinonge	L. E. Galipeault	800
300	Massawippi	Stanstead	See Magog	200
400	Masson	Labelle	" Buckingham	100
800	Matane	Rimouski	" Macnider	800
2,500	Mawcock	Shefford	" Granby	250
300	Megantic	Compton	J. N. Thibodeau	300
4,000	Melbourne	Richmond	See Richmond	350
1,500	Melocheville	Beauharnois	" Beauharnois	300
100	Metapedia	Bonaventure	" Campbellton, N.B.	350
300	Mongenaix	Vanrenil	" Alexandria, Ont.	400
300	Montebello	Labelle	Hector Chauvin	800
900	Mount Louis	Gaspe	See Fraserville	300
600	Montmagny	Montmagny	J. A. Bender, Q.C	8,000
100	Montreal	Hochelega	Stephens & Hutching	325,000
1000	Mt. Johnson	Iberville	See St. Johns	450
400	Murray Bay	Charlevoix	C. E. Angers	3,000
150	Nanaimo	Labelle	See Papineauville	100
4,000	NAPIERVILLE	Napierville	E. Merizzi	1,000
2,000	NEW CARLISLE	Bonaventure	J. B. Belanger	1,000
1,000	New Glasgow	Terrebonne	See St. Sophie	300
500	New Liverpool	Levis	" Levis	1,000
1,200	Newport	Gaspe	" Paspebiac	600
250	New Richmond	Bonaventure	Hector Trepanier	1,000
1,500	Nicolet	Nicolet	W. Camirand	2,500
500	North Hatley	Stanstead	See Magog	200
600	North Stanbridge	Missisquoi	" Cowansville	250
1,500	North Wakefield	Wright	" Hull	200
300	N. D. de Rimouski	Rimouski	" Rimouski	500
3,000	N. D. de L'As-	Rimouski	" Macnider	300
1,000	somptueux	Rimouski	" Macnider	300
4,000				
950				
1,200				

QUEBEC

<i>Town</i>	<i>County</i>	<i>Correspondent</i>	<i>Pop'n.</i>
N. D. des Bois	Compton	See Cookshire	700
N. D. des Stan- bridge	Missisquoi	" Bedford	200
N. D. Dulac	Temiscouiti	A. P. Beauhen	500
Nouvelle	Bonaventure	See New Richmond	100
Oka	Two Mountains	" St. Flacide	500
Ormscowp	Chateauguay	Eugene Fontaine	500
Outremont	Hochelaga	See Montreal	100
PAPINEAUVILLE	Labelle	Angus S. McKay	2,000
Paspébiac	Bonaventure	P. C. Beauchesne	1,200
PERGE	Gaspe	A. Beaudry	1,000
Perkins	Wright	See Ottawa	300
Petite Matane	Rimouski	" Macnider	400
Phillipsburg	E. Missisquoi	" Bedford	300
Piedmont	Terrebonne	" St. Sauveur	150
Pierreville	Yamaska	" La Bai	500
Pike River	Missisquoi	" Bedford	200
Piopolis	Compton	" Lake Megantic	400
Plaisance	Labelle	J. G. Papineau	300
Plessisville	Megantic	J. S. Doucet	2,600
Pointe aux Trem- bles	Hochelaga	See Varennes	600
Pointe aux Trem- bles	Portneuf	See Cap Sante	1,500
POINTE CLAIRE	Jacques Cartier	C. Branet	1,500
Pointe Fortune	Vaudrenil	See L'Original	500
Pont Chateau	Soulanges	" Valleyfield	200
Portage du Fort	Pontiac	S. A. McKay	700
Port Daniel	Bonaventure	See Paspébiac	600
Portneuf	Portneuf	" Ville Marie	1,500
Powerscourt	Huntingdon	" Huntingdon	200
QUEBEC	Quebec	{ Malouin(Q.C.)Bedard, (Hor. T.G.) & Duch- esne (M.P.F.), Taschereau(Q.C.) Lav- ery & Rivard }	73,000
Quyon	Pontiac	See Portage du Fort	700
Radnors Forges	Champlain	" St. Maurice	600
Radstock	Joliette	" Joliette	100
Rapide des Joa- chim	Pontiac	" Pembroke	100
Rawdon	Montcalm	" Joliette	800
Repentigny	L'Assomption	" L'Assomption	100
RICHMOND	Richmond	Simon Fraser	2,000
Rigaud	Vaudrenil	J. N. Lefebvre	600
RIMOUSKI	Rimouski	Pouliot & Drapeau	3,000
Ripon	Labelle	J. B. St. Pierre	400
River Beaudette	Soulanges	See Coteau Landing	300
Rivier Desert	Wright	" Ottawa	500
Riviere Ouelle	Kamouraska	" Fraserville	200
Roberville	Chicoutimi	C. O. Labrecque	2,400
Robinson	Compton	See Cookshire	200
Rochelle	Shefford	" Lawrenceville	300
Rockburn	Huntingdon	" Huntingdon	100
Rock Island	Stanstead	H. M. Hooev	500

QUEBEC.

Town.	County.	Correspondent.	Pop'n.
Rougemont	Rouville	See Maxville	600
Roxton Falls	Shefford	Jos. Raiche	1,000
Roxton Pond	"	Jos. Gingras	500
Russelltown	Chateauguay	See Hemmingford	150
Ste. Agapit	Lotbiniere	F. X. Tremblay	200
Ste. Agatha	Terrebonne	J. D. P. Bazin	200
Ste. Agnes	Charlevoix	See Murray Bay	1,500
Ste. Anne	Richelieu	A. Durocher	500
St. Alban	Portneuf	Leon St. Amand	2,000
St. Albert	Arthabaska	See Victoriaville	450
St. Alexandre	Iberville	J. E. Boivin	1,500
St. Alexandre	Kamouraska	C. P. Beaulieu	1,700
St. Alexis	Montcalm	See Joliette	200
St. Alphonse	Joliette	St. Jean De Matha	100
St. Anaclet	Rimouski	" Rimouski	150
St. Andre	Kamouraska	" St. Alexandre	1,400
St. Andre Avelin	Labelle	H. N. Raby	3,000
St. Andrews	Argenteuil	J. A. N. McKay	900
Saints Anges	Beauce	See St. Marie	250
St. Anicet	Huntingdon	" Huntingdon	200
Ste. Anne de Beaupre	Montmorency	G. L. Dick	1,500
Ste. Anne	Jacques Cartier	See Vandreuil	2,000
Ste. Anne de la Pocatiere	Kamouraska	L. J. Berube	2,850
Ste. Anne de la Perade	Champlain	See Batiscan	3,000
Ste. Anne des Plaines	Terrebonne	F. Villeneuve	400
St. Anselme	Dorchester	J. B. E. Fortin	2,000
St. Antoine	Vercheres	A. Archambault	1,600
St. Antoine Abbe	Beauharnois	Stanislas Huet	500
St. Antoine de Tilly	Lotbiniere	Jos. Larne	1,200
St. Appollinaire	"	See Levis	1,400
St. Armand	Missisquoi	" Bedford	400
St. Arsene	Temiscouata	" Fraserville	1,700
St. Aubert	L'Islet	" St. Jean Port Joli	2,500
St. Augustine	Portneuf	" Lorette	1,800
St. Augustine	Two Mountains	" St. Monique	200
St. Barb	Huntingdon	" St. Stanislas	150
St. Barthe	St. Maurice	F. X. Bellemare	200
St. Barthelemi	Berthier	F. E. Rorleau	600
St. Bazile	Portneuf	See Portneuf	1,500
St. Beatrix	Joliette	" Joliette	300
St. Benoit	Two Mountains	Jos. Gironard	250
St. Bernard	Dorchester	Pierre Plante	600
St. Blaise	St. John's	See St. John's	400
St. Bonaventure	Drummond	" Drummondville	250
St. Bruno	Chambly	F. X. N. Berthiaume	500
St. Bruno	Chicoutimi	See Chicoutimi	100
St. Camille	Wolfe	" Wotton or Weedon	1,100
St. Canute	Two Mountains	" St. Jerome	800
St. Casimer	Portneuf	N. E. Lacoursiere	850
St. Celestin	Nicolet	See St. Gregoire	1,300
St. Cesaire	Rouville	J. E. O. Demers	1,000

QUEBEC.

<i>Town.</i>	<i>County.</i>	<i>Correspondent.</i>	<i>Pop'n.</i>
St. Charles	Bellechasse	P. J. Ruel	2,500
St. Charles	St. Hyacinthe	See St. Jules	500
St. Chrysostome	Chateauguay	" Hemmingford	2,000
St. Claire	Dorchester	Louis M. Ray	1,600
St. Clement	Temiscouata	See Frazerville	800
St. Clet	Soulanges	J. H. Taisdale	350
St. Clothilde	Chateauguay	See St. Urbain	250
St. Constant	Laprairie	F. E. Arnould	1,200
St. Croix	Lotbiniere	Louis L. Lemay	2,500
St. Cuthbert	Berthier	L. P. A. Roberge	500
St. Cyrille	L'Islet	See L'Islet	1,000
St. Damase	St. Hyacinthe	Z. T. Marchesoault	200
St. Damien	Bellechasse	See St. Clair	1,000
St. Damien	Berthier	" Berthierville	600
St. David's	Levis	L. H. Comeau	£00
St. Denis	Kamouraska	See Kamouraska	500
St. Denis	St. Hyacinthe	L. O. Dauray	2,000
St. Didace	Maskinonge	See Louisville	300
St. Dominique	Bagot	" St. Pie	1,000
St. Dorothe	Laval	" St. Eustache	400
St. Edouard	Napierville	Jean Blain	300
St. Eloie	Temiscouata	See Trois Pistoles	900
St. Elphege	Yamaska	" La Baie	300
St. Elzear	Beauce	" St. Marie	300
St. E'rem de Tring	"	C. E. Page	2,800
St. Esprit	Montcalm	Jos. H. T. Lafortune	1,500
St. Etienne des Gres	St. Maurice	N. Brunelle	200
St. Eugene	L'Islet	See L'Islet	1,500
St. Eulalie	Nicolet	" Victoriaville	1,000
St. Eustache	Two Mountains	Geo. N. Fauteux	1,000
St. Fabien	Rimouski	See Rimouski	1,200
St. Famille	Montmorency	" Chateau Richer	600
St. Faustin	Terrebonne	" St. Agathe	600
St. Felicien	Chicoutimi	" Roberval	1,000
St. Felicite	Rimouski	" Macnider	600
St. Felix de Valois	Joilette	P. C. Ducharme	600
St. Ferdinand	Megantic	A. Schanibier	500
St. Fidele	Char'evoix	See Murray Bay	800
St. Flavien	Lotbiniere	" St. Croix	2,000
St. Flavie	Rimouski	Thos. Pelletier	1,800
St. Flore	Champlain	M. Carbonneau	1,800
St. Fortunat	Wolfe	See Victoriaville	800
St. Foye	Quebec	" Quebec	1,500
ST. FRANCOIS DU LAC	Yamaska	Z. Baril	800
ST. FRANCOIS	Beauce	B. F. Letellier	200
St. Frederick	"	See St. Joseph	500
St. Gabriel de Brandon	Berthier	J. E. Archambault	900
St. Gideon	Chicoutimi	See Hebertville	1,000
St. Genevieve	Jacques-Cartier	G. Boileau	2,500
St. George	Beauce	Albert Lemay	2,500
St. Germaine	Drummond	L. A. Brien	600
St. Gervais	Bellechasse	E. M. Mackenzie	2,000
St. Giles	Lotbiniere	See Levis	800

QUEBEC.

<i>Town.</i>	<i>County.</i>	<i>Correspondent.</i>	<i>Pop'n.</i>
St. Gregoire.....	Iberville .....	Jos. O. Pion.....	500
St. Gregoire.....	Nicolet.....	J. A. Poirer.....	1,000
St. Guillaume .....	Drummond.....	L. P. Touzin.....	600
St. Helene .....	Kamouraska.....	P. Dessaint.....	300
St. Helene .....	Arthabasca.....	See Arthabaskaville.....	200
ST. HENEDINE.....	Dorchester.....	" St. Marie.....	1,000
St. Henri.....	Hochelaga.....	A. C. A. Bissonette.....	1,300
St. Henri.....	Levis.....	F. Bourget.....	2,600
St. Hermas.....	Two Mountains.....	See St. Benoit.....	250
St. Hilaire.....	Rouville.....	J. A. Authier.....	1,300
St. Hilarion.....	Charlevoix.....	See Baie St. Paul.....	900
St. Hubert.....	Chambly.....	" Montreal.....	200
St. Hugues.....	Bagot.....	P. H. Gelinas.....	300
ST. HYACINTHE.....	St. Hyacinthe.....	Lussier, Gendron & Gagnon.....	8,000
St. Irenee.....	Charlevoix.....	See Murray Bay.....	1,000
St. Isidore.....	Dorchester.....	" St. Anselme.....	2,700
St. Isidore.....	Laprairie.....	J. N. Colpron.....	300
St. Jacques.....	Montcalm.....	Jos. E. E. Marion.....	500
St. Jacques le Mineur.....	Laprairie.....	See St. Remi.....	350
St. Janvier.....	Terrebonne.....	" St. Anne des Plaines.....	1,100
St. Jean Baptiste.....	Rouville.....	Misael Halde.....	1,800
St. Jean Chrysostome.....	Levis.....	See St. Henri.....	2,000
St. Jean de Dieu.....	Temiscouata.....	" Trois Pistoles.....	1,000
St. Jean de Matha.....	Joliette.....	A. Dugas.....	200
St. Jean des Chailions.....	Lotbiniere.....	Jos. Verville.....	3,000
St. Jean d'Orleans.....	Montmorency.....	G. Emiel LaRue.....	1,200
ST. JEAN PORT			
JOLI.....	L'Islet.....	P. A. G. Verreault.....	400
St. Jerome.....	Chicoutimi.....	J. P. Gagnon.....	2,000
ST. JEROME.....	Terrebonne.....	W. B. Mantel, Q.O.....	3,500
St. Joachim.....	Montmorency.....	See Beaupre.....	900
St. John's.....	St. John's.....	Gabriel Marchand.....	5,000
St. Joseph.....	Beauce.....	Taschereau (Q.C.), Pa- and & Smith.....	2,500
St. Joseph d'Alma.....	Chicoutimi.....	See Herbertville.....	600
St. Joseph du Lac.....	Two Mountains.....	" St. Eustache.....	250
St. Jovite.....	Terrebonne.....	P. A. Barrette.....	200
St. Jude.....	St. Hyacinthe.....	L. A. L. Henruex.....	400
St. Julie.....	Vercheres.....	N. P. Lapierre.....	1,200
St. Julie.....	Megantic.....	M. J. Duchesnay.....	1,500
ST. JULIENNE.....	Montcalm.....	Jos. S. Sylvestyre.....	300
St. Justin.....	Maskinonge.....	E. M. Chapdelaine.....	350
St. Justin de Newton.....	Vaudreuil.....	J. J. H. Lafond.....	250
St. Lambert.....	Chambly.....	See Montreal.....	1,200
St. Lambert.....	Levis.....	" St. Isidore.....	1,200
St. Laurent.....	Jacques Cartier.....	A. Lecours.....	2,000
St. Laurent d'Orleans.....	Montmorency.....	See St. Jean d'Orleans.....	800
St. Lazare.....	Bellechasse.....	" St. Anselme.....	1,800
St. Lazare.....	Vaudreuil.....	" Montreal.....	300
St. Leon.....	Maskinonge.....	L. N. Gelinas.....	350

QUEBEC.

Town.	County.	Correspondent.	Pop'n.
St. Leonard	Nicolet	Jos. Picher	1,500
St. Liboire	Bagot	P. S. Beaugard	600
St. Liguori	Montcalm	See Joliette	250
St. Louis de Bongue	Beauharnois	Walfrid Martin	700
St. Louise	L'Islet	See St. Roch des Aulnais	2,000
St. Luc	St. John's	See St. John's	200
St. Luce	Rimouski	St. Flavio	1,000
St. Madeleine	St. Hyacinthe	St. Hyacinthe	500
St. Magloire	Bellechasse	St. Michel	1,000
St. Marc	Vercheres	St. Hyacinthe	200
St. Marguerite	Dorchester	N. Doyer	1,000
St. Marie	Beauce	G. F. Hamel	1,200
St. Marthe	Vaudreuil	A. Jeannotte	400
St. Martin	Laval	W. B. Des Rochers	400
St. MARTINE	Chateauguay	Jos. Landry	600
St. Mathias	Rouville	See Marieville	400
St. Maurice	Champlain	J. M. Bayeur	4,000
St. MICHEL	Bellechasse	U. F. A. Morcier	2,000
St. MICHEL	Iberville	M. Coupal	500
St. Moise	Rimouski	See St. Flavie	1,100
St. Monique	Nicolet	L. H. Bellerose	2,000
St. Monique	Two Mountains	A. Pilon	300
St. Narcisse	Champlain	See St. Maurice	2,000
St. Neree	Bellechasse	St. Gervais	1,400
St. Nicholas	Levis	Levis	2,000
St. Norbert	Berthier	Berthierville	400
St. Octave	Rimouski	Nap. Michaud	1,300
St. Ours	Richelieu	J. A. L. Aubin	1,800
St. Pacome	Kamouraska	See St. Anne de la Poca- tiere	1,500
St. Pamphile	L'Islet	L'Islet	1,500
St. Paschal	Kamouraska	L. P. A. Martin	3,000
St. Paul	Hochelaga	See Montreal	1,600
St. Paul de Chester	Arthabaska	Victoriaville	500
St. Paul de Buton	Montmagny	Montmagny	1,400
St. Paulin	Maskinonge	Jo Foisy	200
St. Perpetue	Nicolet	Nicolet	500
St. Philippe	Laprairie	L. F. Larose	200
St. Phillippe	Argenteuil	L. C. Beaudin	200
St. Pie	Bagot	J. B. S. Bathalon	1,000
St. Pierre Baptiste	Megantic	See Inverness	1,000
St. Pierre d'Or- leans	Montmorency	St. Jean d'Orleans	500
St. Pierre lesBec- quets	Nicolet	Jos. Lavallee	3,000
St. Pierre	Montmagny	See Montmagny	1,200
St. Placide	Two Mountains	A. Bernard	300
St. Polycarpe	Soulanges	L. A. Gladu	500
St. Raphael	Bellechasse	P. C. A. Fournier	2,400
St. Raymond	Portneuf	E. A. Panet	3,000
St. Remi	Napierville	D. Monet	1,200
St. Robert	Richelieu	Oliver Dupre	200
St. Roch	Richelieu	See St. Robert	500
St. Roch des Aul- nais	L'Islet	P. T. Dupont	1,500



QUEBEC.

Town.	County.	Correspondent.	Pop'n.
St. Romuald.....	Quebec .....	Pierre Cantin.....	4,500
St. Romain.....	Compton .....	See Lambton .....	600
St. ROSE.....	Laval .....	A. A. Legault .....	1,200
St. SCHOLASTIQUE.....	Two Mountains.....	F. X. Mathieu, Q. C.....	2,000
St. Sebastien .....	Iberville.....	J. E. Godrean .....	500
St. Severe.....	St. Maurice .....	See Yamachiche .....	600
St. Simon .....	Bagot .....	F. X. Denis .....	400
St. Simon .....	Rimouski.....	Jos. Fournier.....	1,200
St. Sophia de Lev- rard.....	Nicolet.....	See Becancour .....	2,000
St. Sophia de Lev- rard.....	Megantic .....	See St. Ferdinand.....	1,200
St. Stanislas.....	Champlain .....	J. E. Charbonneau.....	300
St. Stanislas de Kostka .....	Beauharnois .....	J. B. Laplante.....	200
St. Sulphice.....	L'Assomption .....	See L'Assomption.....	200
St. Sylvestre .....	Lotbiniere.....	J. O. Gagne .....	800
St. Telephore .....	Sculanges .....	See Valleyfield .....	200
St. Thecle .....	Champlain .....	" St. Tite.....	1,200
St. Therese.....	Terrebonne.....	A. Pilon.....	1,500
St. Thomas.....	Joliette .....	See Joliette.....	1,000
St. Thomas.....	Yamaska .....	W. C. Boucher.....	1,000
St. Timothee .....	Beauharnois .....	Louis DeG. Dagneault..	450
St. Tite .....	Champlain .....	W. Moussette.....	3,000
St. Tite des Caps.....	Montmorency .....	See St. Joachim.....	800
St. Ubalde.....	Portneuf .....	" St. Alban.....	1,000
St. Urbain .....	Charlevoix .....	Baie St. Paul.....	800
St. Urbain .....	Chateauguay .....	J. B. Pompad.....	800
St. Ursule.....	Maskinonge .....	See Louisville.....	300
St. Valentine .....	St. John's .....	" St. John's .....	200
St. Valerien .....	Shefford.....	P. S. Grandpre .....	500
St. Victor de Tring.....	Beauce .....	Jos. Boldue.....	2,000
St. Vincent de Paul.....	Laval .....	C. E. Germain .....	1,200
St. Wenceslas.....	Nicolet.....	David Lebrun.....	1,200
Sabrevois .....	Iberville .....	See St. Johns.....	200
Sacre Couer de Marie .....	Megantic .....	See Thetford .....	800
Saut au Recollet.....	Hochelaga .....	" Montreal.....	3,500
Sawyerville.....	Compton .....	" Cookshire .....	400
Sayabec.....	Rimouski .....	" Macnider .....	1,000
Scottstown .....	Compton .....	" Cookshire .....	400
Scott Jet .....	Beauce .....	" St. Marguerite .....	200
Shawaridge .....	Terrebonne.....	" St. Sauvier .....	200
Shawenegan .....	St. Maurice .....	Philemon de Varennes..	100
Shawville .....	Pontiac .....	See Bryson .....	900
SHERBROOKE.....	Sherbrooke .....	Cate, Wells & White.....	11,000
Sherrington .....	Napierville .....	See St. Michel .....	450
Somerset .....	Megantic.....	J. S. Doucet .....	2,000
SOREL .....	Richelieu .....	C. J. C. Wurtel.....	7,000
South Durham.....	Drummond.....	See Danville .....	500
South Stukeley.....	Shefford.....	" Waterloo .....	200
Stanbridge E.....	Missisquoi .....	" Bedford .....	400
Standon .....	Dorchester .....	" Lake Etchemin.....	1,600
Stanford.....	Arthabaska.....	L. H. Bellerose .....	900
STANSTEAD .....	Stanstead .....	M. F. Hackett, Q. C.....	1,000
Stonefield.....	Argenteuil .....	See Lachute .....	350

QUEBEC.

Town.	County.	Correspondent.	Pop'n.
Stornoway	Compton	See Lambton	150
Stottville	St. John's	" St. John's	200
Sutton	Brome	C. N. R. Tarte	900
Sweetsburgh	Missisquoi	Hon. H. T. Duffy	300
TADOUSSAC	Saguenay	See Baie St. Paul	200
Terrebonne	Terrebone	E. S. Mathieu	1,400
Thetford	Megantic	L. Laliberte	500
THREE RIVERS	St. Maurice	Arthur Oliver	9,000
Thurso	Labelle	See Papineauville	1,000
Tingwick	Arthabaska	F. V. Lessard	....
Trois Pistoles	Temiscouata	J. M. Michaud	2,000
Trois Saumons	L'Islet	See L'Islet	400
Trout River	Huntingdon	" Huntingdon	300
Upper Melbourne	Richmond	" Richmond	150
Valcartier	Quebec	" Charlesbourg	800
Valcourt	Shefford	P. J. S. Peltier	225
Valleyfield	Beauharnois	Denis & Chaput	6,000
Valracine	Comptor	See Megantic	9,000
Varenes	Vercheres	L. J. A. Bissonnette	900
VAUDREUIL	Vaudreuil	" "	500
VERCHERES	Vercheres	" "	900
Victoriaville	Arthabaska	J. N. Poirier	2,000
Village Richelieu	Rouville	See Marieville	300
Villemarie	Pontiac	F. Belanger	800
Wakefield	Ottawa	Timothee Piche	250
Warden	Shefford	See Waterloo	250
Warwick	Arthabaska	E. H. Laliberte	2,000
WATERLOO	Shefford	C. A. Nutting	1,900
Waterville	Compton	See Magog	300
Way's Mills	Stanstead	" Rock Island	250
Weedon	Wolfe	J. H. Bourget	1,500
West Broughton	Beauce	See Victor de Tring	500
West Shefford	Shefford	J. A. Bonin	300
Wickham	Drummond	Felix Cormier	1,200
Wilson's Mills	Megantic	See Inverness	300
Windsor Mills	Richmond	J. P. A. Begin	2,100
Wolfstown	Wolfe	See Thetford	150
Wotton	"	Jac. Picard	1,800
Yamaohiche	St. Maurice	J. E. G. Heroux	1,800
Yamaska	Yamaska	See Sorel	200

COMMERCIAL LAWS.

The following is a compendium of the Commercial Laws of this Province. If any further and more complete information is desired, the Agency will be pleased to furnish same free to its Subscribers on application to the Head Office, as the Agency has secured the services of Solicitors for that purpose.

LAWS OF QUEBEC.

**Arrests in Civil Actions.**—A debtor can for the amount of \$40.00 or over, be arrested on a writ of capias that he is secreting his property, or is absconding with intent to de-

fraud his creditors. Debtors who are notoriously insolvent and who refuse to assign may also be arrested.

**Assignments.**—Any unsecured creditor for the sum of \$200.00 or over, may make demand of assignment, an assignment of all his property is thereupon made for general benefit of creditors at the office of the Prothonotary of the Superior Court. The creditor so demanding is appointed judicial guardian, of which notice is given in the papers, as well as by sending a registered notice, and a meeting of creditors is called and the estate is ordered to be wound up under the advice of inspectors.

**Attachments.**—An attachment before judgment may be issued upon affidavit, somewhat similar to the one required for *capias*, except that it may be for the sum of \$5.00 and upwards. Attachments in revendication may be issued to secure property claimed by the plaintiff, and illegally detained by the defendant, and the defendant must either give up possession or give security. Conservatory seizures may be made of goods in transit, which have not reached defendant's possession, or even after, if they be intact and have not been sold on credit, and are within thirty days of the time of his insolvency.

**Bills of Lading** are titles to the property, and entitle the holder to the possession. They may be pledged as collateral security.

**Bills of Sale** will not avail against third parties, or against seizing creditors, provided the goods be not actually transferred or there is no warehouse receipt.

**Bills and Notes** are governed by the Dominion Act, and three days of grace are allowed. Must be protested to hold endorser.

**Chattel Mortgages.**—Do not exist.

**Commercial Travellers.**—No taxes or licenses required.

**Divorce.**—There is no law, but same may be granted by the Senate of Canada. Separation as to bed and board may be had on the usual grounds.

**Dower.**—Wife is entitled to enjoyment for herself and the guardianship of her children, of one-half of the immovable property possessed by her husband at the time of her marriage. Immovable property acquired subsequent to the marriage is the property of the community, and may be transferred by the husband. The movable property of both as well as the immovable acquired by them subsequent to their marriage form one mass, of which the wife is absolute owner of one-half. Immovable possessed by the wife are separate and not subject to dower in favor of the husband. She cannot alienate her own property without the husband's author-

## QUEBEC.

ity, but there is generally a marriage settlement made before marriage.

**Exemption.**—Bed, bedding and household goods in use by the family to the extent of \$50.00, sewing machine, fuel and food for three months, span of horses, one cow, two pigs, four sheep, plow, harrow, cart, etc., books relating to the profession, art and trade of the debtor to the value of \$200.00, tools and implements in ordinary use to the value of \$200.00.

**Execution** can issue five days after final judgment. Movable property must be first disposed of. No execution less than \$40.00 can bind the lands.

**Garnishments.**—Following are exempt from garnishment: Pay and pensions of persons belonging to the army; salaries of public officers, save as respects public officers and employees of this Province. The portions of these salaries liable to seizure shall be (a) one-fifth of every monthly salary not exceeding one thousand dollars per annum, (b) one-fourth of every monthly salary exceeding one thousand dollars, but not exceeding two thousand dollars per annum, (c) one-third of every salary exceeding four thousand dollars per annum. City or town clerks are exempt for the same proportion. All salaries and wages of clerks, employees and workmen are exempt to the amount of four-fifths, when they do not exceed three dollars per day, three-fourths when they exceed three dollars per day but do not exceed six dollars, and two-thirds when they exceed six dollars per day.

**Interest.**—Rate of interest is 6%, unless otherwise agreed upon.

**Licenses** are paid to the province and to the city for most kinds of business for which a license is necessary. These are fixed by special laws and vary according to the class of business carried on.

**Statute of Fraud.**—Interest in lands can be created by writing only, except leases not exceeding three years. No action can be brought to charge an executor or defendant to answer for the debt, default or miscarriage of another, unless something in writing. No contract for sale of goods worth \$40.00 or upwards good unless in writing, except there be partial delivery or part payment.

**Tax Laws.**—A business tax of seven and a-half per cent. on the assessed rental is payable to the governor of the province. Joint stock companies pay a tax in proportion to the amount of their capital and number of branches doing business.

## LIST OF RELIABLE FOREIGN CORRESPONDENTS,

All of whom we can, with confidence, recommend, but who are not under contract with the Agency.

### ENGLAND.

Ashbourne	Derby	Holland & Rigby.
Ashford	Kent	Hallett, Croery & Co.
Barnsley	York	Robt. D. Maddison.
Bath	Somerset	Stone, King & Co.
Birmingham	Warwick	Stubbs, Limited.
Blackburn	Lancaster	" "
Bradford	York	" "
Brighton	Sussex	" "
Bristol	Gloucester	" "
Burslem	Stafford	Wain & Harris.
Cambridge	Cambridge	John E. Foster.
Canterbury	Kent	Kingsford, Wightwick & Co.
Carlisle	Cumberland	Wright & Brown.
Chatham	Kent	Basset & Boucher.
Cheltenham	Gloucester	Griffiths, Ryland & Co.
Chester	Chester	Gamon, Fraser & Gamon.
Croyden		Stubbs, Limited.
Derby	Derby	Taylor, Simpson & Mosley
Dover	Kent	Crowell & Crowell.
Exeter	Devon	Stubbs, Limited.
Falmouth	Cornwall	Reginald & Rogers.
Gloucester	Gloucester	Tainton Sons & Sivester.
Halifax	York	Judd, Booth & Helliwell.
Hastings	Sussex	Langham, Son & Douglas.
Hull	York	Stubbs, Limited.
Huddersfield	"	Owens & Bailie.
Ipswich	Suffolk	Jackaman, Sons & Miller.
Kidderminster	Worcester	Crowther & Bonning.
Lancaster	Lancaster	Hall, Marshall & Stewart
Leeds	York	Stubbs, Limited.
Leicester	Leicester	" "
Liverpool	Lancaster	" "
London	{ 42 Gresham St. E.C. 3 Princes Street... Regent Street... }	" "
Manchester	Lancaster	" "
Newcastle-on-Tyne	Northumberland	" "
Newport	Monmouth	Llewellyn & Moore.
Norwich		Stubbs, Limited.
Nottingham	Nottingham	" "
Oxford	Oxford	Morrell & Son.
Plymouth	Devon	Stubbs, Limited.
Portsmouth	Hants	" "
Reading	Berks	Beale & Martin.
Rochester	Kent	Arnold, Essell & Baker.

RELIABLE FOREIGN CORRESPONDENTS.

St. Helens	Lancaster	Barrow & Cook.
Salisbury	Wilts.	Wilson & Sons.
Sheffield	York	Stubbs, Limited.
Skipton	"	Wright, Charlesworth & Wilson.
Southampton	Hants	Stubbs, Limited.
Stamford	Lincoln	Phillips, Evans, Phillips & Evans.
Sunderland	Durham	Stubbs, Limited.
Swansea	"	"
Torquay	Devon	Kitson, Mackenzie & Hext.
Tunstall	Stafford	Hollingshead & Moody.
Warwick	Warwick	Heath & Glenkingsop.
Weymouth	Dorset	Bowen & Symes.
Windsor	Berks	Long, Durnford & Lovegrove.
Worcester	Worcester	Cutler, Davis & Cutler.
York	York	J. H. Ware & Sons.

WALES.

Cardiff	Glamorgan	Stubbs, Limited.
Carnarvon	"	R. D. Williamson & Hughes.
Llanely	Carmarthen	Rees & Edwards.
Llangollen	Denbigh	Minthall, Parry-Jones, Woosnam & Smith.
Towyn	Merioneth	Smith, Davies & Son.
Wrexham	Denbigh	Evan Morris & Co

SCOTLAND.

Aberdeen	Aberdeen	Stubbs, Limited.
Dundee	Forfar	" "
Dunfermline	Eyfe	W. Beveridge.
Edinburgh	Edinburgh	Stubbs, Limited.
Glasgow	Lanark	" "
Greenock	Renfrew	J. C. Smith, Macdonald & Crawford.
Inverness	Inverness	Stewart, Rule & Burns.
Perth	Perth	Jameson & MacKay.
Wick	Caithness	Nimmo & Morrison.

IRELAND.

Ballymena	Antrim	J. & A. Caruth.
Belfast	"	Stubbs, Limited.
Cork	Cork	" "
Dublin	Dublin	" "
Dungannon	Tyrone	Reynolds & Hoy.
Galway	Galway	Blake & Kenny.
Limerick	Limerick	Jas. A. Doyle.
Londonderry	Londonderry	J. Kelso Reid.
Queenstown	Cork	A. H. Allen & Son
Tipperary	Tipperary	Walter Nolan.
Wexford	Wexford	Little & Elgee

FRANCE.

Paris	{ 24 Boulevard, Des. } { Capucines }	O. E. Bodingh,
-------	---	----------------

RELIABLE FOREIGN CORRESPONDENTS.

UNITED STATES.

ALABAMA.

Birmingham.....Jefferson.....Wm. K. Brown.  
Mobile.....Mobile.....Burgett & Burgett.

ARIZONA.

Prescott.....Yavapai.....E. M. Sanford.

ARKANSAS.

Little Rock.....Pulaski.....Dodge, Johnson, Carroll &  
Pemberton.

CALIFORNIA.

Los Angeles.....Los Angeles.....Chas. Udel.  
Sacramento City.....Sacramento.....Emmons & Emmons.  
San Francisco.....San Francisco.....Fox & Gray.

COLORADO.

Denver.....Arapahoe.....Geo. W. Earnshaw.

CONNECTICUT.

Bridgeport.....Fairfield.....Howard N. Wakeman.  
Hartford.....Hartford.....Frank B. Williams.  
New Haven.....New Haven.....Geo. W. Adams.

DELAWARE.

Wilmington.....New Castle.....Geo. T. Brown.

DISTRICT OF COLUMBIA.

Washington City.....Clayton E. Emig.

FLORIDA.

Jacksonville.....Duval.....Robert A. Baker.

GEORGIA.

Atlanta.....Fulton.....Edward R. Austin.  
Savannah.....Chatham.....A. P. Wright.

IDAHO.

Boise City.....Ada.....Wood & Wilson.

ILLINOIS.

Bloomington.....McLean.....E. E. Donnelly.  
Chicago.....Cook.....Ferguson & Goodnow.

RELIABLE FOREIGN CORRESPONDENTS.

**INDIANA.**

Fort Wayne ..... Allen..... Ninde & Ninde.  
Indianapolis..... Marion ..... Frank N. Fitzgerald.

**IOWA.**

Des Moines ..... Polk ..... Cummins, Hewitt & Wright.

**KANSAS.**

Topeka ..... Shawnee..... Rossington, Smith & Dallas

**KENTUCKY.**

Louisville ..... Jefferson ..... Samuel Avritt.

**LOUISIANA.**

New Orleans ..... Orleans Parish..... Chaffe & Bowers

**MAINE.**

Portland ..... Cumberland ..... Jno. Howard Hill.

**MARYLAND.**

Baltimore ..... Baltimore ..... Hodson & Hodson.

**MASSACHUSETTS.**

Boston ..... Suffolk ..... Morse & Lane.

**MICHIGAN.**

Detroit..... Wayne ..... Chas. R. Whitman.

**MINNESOTA.**

Duluth..... St. Louis ..... Alford & Hunt.  
Minneapolis..... Hennepin ..... Byers & Whitcomb.  
St. Paul..... Ramsey..... Hilscher & Morris.

**MISSISSIPPI.**

Jackson ..... Hinds ..... J. C. Ward.

**MISSOURI.**

Kansas City..... Jackson..... Ames & Jones.

**MONTANA.**

Helena ..... Lewis & Clarke... Walsh & Newman.

**NEBRASKA.**

Lincoln..... Lancaster ..... Alfred W. Scott.  
Omaha ..... Douglas..... Crane and Crane.

**NEVADA.**

Carson City..... Ormsby..... Torreyson & Summerfield.



RELIABLE FOREIGN CORRESPONDENTS.

**NEW HAMPSHIRE.**

Concord..... Merrimack ..... Joseph S. Matthews.  
Nashua..... Hillsboro' ..... Wm. J. McKay.

**NEW JERSEY.**

Jersey City ..... Hudson ..... J. Herbert Potts.  
Paterson ..... Passaic ..... Rayton E. Horton.

**NEW YORK.**

Albany ..... Albany ..... Lewis B. Hall.  
Buffalo..... Erie ..... Clinton & Clark.  
New York City..... New York..... Furlong, White & O'Connell

**NORTH CAROLINA.**

Raleigh ..... Wake ..... J. W. Hinsdale.

**NORTH DAKOTA.**

Fargo ..... Cass..... H. R. Turner.  
Grand Forks ..... Grand Forks..... Jno. P. Galbraith.

**OHIO.**

Cincinnati..... Hamilton..... E. C. Fyle.  
Springfield ..... Clark..... W. Webb Witmeyer.

**OREGON.**

Portland ..... Multnomah ..... A. C. & R. W. Emmons

**PENNSYLVANIA.**

Philadelphia..... Philadelphia..... Robt. J. Byron.

**RHODE ISLAND.**

Providence ..... Providence ..... Geo. H. Huddy, Jr.

**SOUTH CAROLINA.**

Charleston..... Charleston..... Mordecai & Gadsden.  
Sioux Falls..... Minnehaha ..... Bailey & Voorhees.

**TENNESSEE.**

Memphis ..... Shelby ..... Henry Craft.  
Nashville..... Davidson..... Hamilton Parks.

**TEXAS.**

Dallas ..... Dallas ..... Julius F. House.  
Galveston ..... Galveston..... Arthur Keetch.

**UTAH.**

Salt Lake City..... Salt Lake..... Lee, Gray & Booth

RELIABLE FOREIGN CORRESPONDENTS.

**VERMONT.**

Burlington . . . . .Chittenden . . . . .Powell & Powell.

**VIRGINIA.**

Norfolk . . . . . Norfolk . . . . . Fentress & Agelasto.  
Richmond . . . . . Henrico . . . . . Anderson & Anderson.

**WASHINGTON.**

Seattle . . . . . King . . . . . Emmons & Emmons.  
Spokane . . . . . Spokane . . . . . Jno. M. Gleeson.  
Tacoma . . . . . Pierce . . . . . Wm. H. Pratt.

**WEST VIRGINIA.**

Wheeling . . . . . Ohio . . . . . Atkinson & Flick.

**WISCONSIN.**

Milwaukee . . . . . Milwaukee . . . . . Chas. L. Aarons.

**WYOMING.**

Cheyenne . . . . . Laramie . . . . . E. W. Mann.

# TELEGRAPHIC CODE

Prepared for the Exclusive use of our Subscribers and Correspondents

CABLE ADDRESS, - - - STANMERAG.

---

## TRAVELLER TO MERCHANT.

NOTE.—Always begin each message with the words "Standard Code."

MAB.—I will write you this evening full particulars with prices of goods sold, but as the purchaser wants the goods as soon as possible you will please send the following named goods at once to

MAC.—Send by rail freight.

MACAN.—Send by fast freight

MACE.—Send by express.

MACKLE.—Send by boat.

MACAS.—Send by mail.

MACARONI.—I cannot sell the following named goods at the prices fixed. Can you not reduce the prices to the following sums respectively:

MAD.—I have demand for the goods named below. Can you not furnish me with samples, and authorize me to sell them as follows:

MADÉ.—I have demand for the goods named below. Can I sell them at the respective prices named, to wit:

MADAM.—Let me know what to do. I can sell the following goods to the party named at the price named, but not more, viz.:

MADCAP.—Shall I sell?

MADDEN.—The best offer is.

MADDER.—I expect to sell at your price.

MAD HOUSE.—I cannot sell at your prices.

MADID.—I might possibly sell at

MAFFLE.—At the price named I cannot sell.

MAGE.—What is the lowest price at which I can sell?

MAGIC.—I cannot buy the following named goods at the prices fixed by you. The following are the lowest prices on the respective goods at which I can buy:

MAGMA.—We can get notes with good endorser from

MAGNET.—The party in question promises to pay on



TELEGRAPHIC CODE.

**MANGER.**—Answer at once. I am waiting at the telegraph office for a reply.

**MANGLE.**—Will give particulars by mail.

**MANGLER.**—Give lowest quotations on

**MANGO.**—I am detained here by sickness.

**MERCHANT TO TRAVELLER.**

**NOTE.**—Always begin each message with the words "Standard Code."

**MANHOOD.**—You may sell the following named goods at the prices respectively named.

**MANIAC.**—If you can do no better sell at the price named in yours of

**MANIFEST.**—Do not sell at prices you name.

**MANKIND.**—Sell only at our prices.

**MANKS.**—If you cannot sell at our prices telegraph best prices you can get.

**MANNA.**—Do not sell until further advised.

**MANNER.**—Sell at the best offer you can get.

**MANNING.**—Sell part if you cannot sell all.

**MANOR.**—Accept the offer.

**MANSE.**—Sell at once.

**MANTLE.**—Telegraph us half rate best prices you can get.

**MANTO.**—Telegraph us at once best prices you can get.

**MANUAL.**—Write us best price you can get, and particulars.

**MANY.**—Advance the price of the following goods to the prices respectively named, to wit:

**MAP.**—Reduce the following goods to the prices respectively named, to wit:

**MAPLE.**—What is the best price you can get for

**MAPLE-TREE.**—If you can do no better buy at the prices named in yours of

**MAPPED.**—What is the lowest price at which you can buy.

**MAR.**—If our bill is not settled or secured at once employ counsel.

**MARAI.**—Use your best judgment in securing claim against

**MARAUD.**—If you cannot collect secure the claim as far as possible against

**MARBLE.**—Our claim against the party named below has not been paid. Inquire into the matter and report by half-rate message. The party's name is

TELEGRAPHIC CODE.

**MARCH.**—Our claim against the party named below has not been paid. Inquire into the matter and report at your discretion. The party's name is

**MARCIAL.**—We are informed that the party named below is in trouble. Investigate the matter and report by half rate message. The party's name is

**MARE.**—We are informed that the party named below is in trouble. Investigate the matter and report at your discretion. The party's name is

**MARENA.**—Employ counsel at once in the matter of

**MARGAY.**—See why remittance has not been made by

**MARGIN.**—Go, inquire into and report by telegraph at once on alleged embarrassment of

**MARGOT.**—Go inquire into and report by telegraph at once on alleged embarrassment of

**MARGODE.**—Go, inquire into, and report by half rate telegram on alleged embarrassment of

**MARIETS.**—A judgment has been recovered against the party named below. Inquire into their affairs and report by half rate message. The party's name is

**MARIGOLD.**—A judgment has been recovered against the party named below. Inquire into their affairs and report by half rate message. The party's name is

**MARINATE.**—As soon as you can leave where you are go to

**MARINE.**—You will find letter of instructions at

**MARINER.**—Answer by half rate message.

**MARISH.**—Answer as quickly as possible.

**MARITIME.**—Answer fully by letter about

**MARK.**—Await our letter of instructions of this date at

**MARKER.**—Will send you full half rate message to-night.

**MARKET.**—Do not allow the claims of

**MARL.**—Settle, but allow as little as possible on the claims of

**MARLINE.**—The goods sent to the party named below must be right. They were packed and shipped with the utmost care. We refer to those sent to

**MAROON.**—If there is anything wrong it is the fault of the transporters, not ours, and the bill must be paid by

**MARQUE.**—Do not press the parties named below to buy too largely. We refer to

**MARQUEE.**—Make all the inquiry you can and report about means, character, promptness, and so forth of

**MARQUIS.**—The bill of the party named below is too large. On what items can we best cut him down. We mean

TELEGRAPHIC CODE.

**MARROW.**—Do not draw on us as indicated in yours of the

**MARRY.**—Have stopped goods shipped to party named below. Get them from transporter and do the best you can with them. We refer to goods shipped to

**MARSH.**—Call on Standard Agency's correspondents and ask them to advise you in reference to

**MARSHAL.**—Use your best judgment and discretion in the matter. You have full authority to act.

**MARSHY.**—As soon as you can leave where you are without detriment to our interest go to

**MART.**—Go at once to

**MARTEN.**—You will hear from us at

**MARTIAL.**—Act quickly but be judicious in matter of

**MARTIN.**—Return here at once.

**MARTLET.**—Telegraph us fully by

**MARTYR.**—Write us the particulars about

**MARVEL.**—You may draw on us for

**MARY-BUD.**—We will remit you at

**MASCLE.**—We have mailed check to

**MASH.**—How long will you be at

**MASK.**—When will you be at

**MASKER.**—W. have your letter dated

**MASLIN.**—Go, inquire into, and report by mail on complaint of

**MASONIC.**—Go, inquire into, and report by half rate telegram on complaint of

**MASONRY.**—Report by letter.

**MASORA.**—Report by half rate telegram.

**MASS.**—Report by telegraph at once.

**MASSACRE.**—Report by such mode as the exigencies of the matter may require.

**SOLICITOR AND CLIENT.**

**NOTE.**—Always begin each message with the words "Standard Code."

**MASSER.**—Come here at once. We fear an absconding by

**MASSIVE.**—Send us at once full copy of your account from books of original entry against

**MASSY.**—Attach affidavit to, and forward at once, copy of your books of original entry against

**MAST.**—Answer fully by half-rate message.

TELEGRAPHIC CODE.

- MASTER.—Answer by telegraph at once.
- MASTICH.—On the facts stated by you we can arrest
- MASTIFF.—We have secured the arrest of
- MASTY.—An assignment has been made by
- MAT.—We have attached the goods of
- MATCH.—On the facts stated by you we can issue an attachment against the goods of
- MATE.—Security has been given by
- MATER.—Bring your books of original entry with you.
- MATERIAL.—Send us at once for Court costs of suit.
- MATH.—Give us address of defendants and full names of all of them.
- MATHES.—The compromise offer is to be secured.
- MATHESIS.—You have been misinformed; the facts are
- MATIN.—Send member of your firm here at once.
- MATRASS.—Send full names of all the members of plaintiff's firm at once.
- MATROSS.—We must have an affidavit showing that
- MATED.—We must move quickly or
- MATER.—If you can give security here we can issue a writ of replevin against
- MATTING.—Goods are being sold at a sacrifice by
- MATTOCK.—We must give security in the sum of
- MATURE.—There will be a sheriff's sale on
- MAUDLIN.—We shall lose much time unless we sue before
- MAUL.—Your case is for trial on
- MAUNDRIE.—The facts stated by you will sustain an action of trover against
- MAVIS.—On the facts stated by you a civil warrant can be issued for the arrest of
- MAXIM.—Have your witness here on
- MAY.—Do not come until we advise you further.
- MAYFLY.—Your case is likely to be reached on
- MAYING.—Your case is not likely to be reached
- MAYOR.—Hold yourself in readiness to come here at any moment.
- MAZE.—Your case has been continued. We will write you particulars.
- MAZY.—The decision is in our favor in the case of
- MEAD.—The decision is against us in the case of
- MEAL.—The decision is only partly in our favor. Will write particulars.



TELEGRAPHIC CODE.

**MERCHANT TO CORRESPONDENT**

NOTE.—Always begin each message with the words "Standard Code."

**MEADOW.**—Are you so situated that you can represent us in a matter against.

**MEAGRE.**—Can you go at once to on collection, should we send same to you? Answer.

**MEAL.**—Go at once to Take first means of conveyance.

**MEAN.**— is reported in trouble, attached, sued, failed, or is about to do so. Issue proceedings immediately, if in your judgment there is urgent need and prospects of success are fair. Furnish bond if required, we will indemnify yourself and sureties against all loss and damages. Advise us by mail, or wire if necessary. Firm is composed of

**MEANDER.**— is reported in trouble, attached, sued, failed, or is about to do so. Investigate promptly, and if possible get payment or secure our claim. Advise us by wire what action you deem necessary to protect our interests. Firm is composed of

**MEANLY.**—Can you make claim of \$ against of ? Wire answer.

**MEAR.**—Claim is an open account, not due.

**MEASE.**—Claim is an open account, past due.

**MEASLES.**—Claim is a note, not due.

**MEASURE.**—Claim is a note, past due.

**MEAT.**—Please telegraph at our expense the financial standing of

**MECHANIC.**—Please write us at once the financial standing of Postage going by this mail.

**MECHLIN.**—Is it safe in your opinion to extend credit to amount of \$ If not, how much?

**MEDAL.**—Can you recommend of for a credit of \$ on months? Answer by wire and follow by letter.

**MEDDLE.**—Can you recommend of for a credit of \$ on months? Answer by mail.

**MEDIAL.**—Wire quick what in your judgment is fair credit for of Follow by letter.

**MEDIATE.**—What is credit of of Answer by wire and follow by letter.

**MEDICAL.**—Does dissolution of of affect their credit? Wire fully and follow by letter.

**MEDICINE.**—We are interested in of Is he in any trouble? Wire fully and follow by letter.

TELEGRAPHIC CODE-

**MEDIEVAL.**—It is rumored is financially embarrassed. Please investigate, and advise us by mail or wire.

**MEDITATE.**— is reported as having sold out. Please investigate. Will it affect his or their solvency? And if so, what action do you advise to secure claims? If you consider the case urgent, wire.

**MEDIUM.**—Do you know of any unsatisfied judgments against ? If so give amount.

**MEEK.**—Please examine records and wire us whether there are any chattel mortgages on stock of . If so, state to whom given, date, and amount of same. Mail us your bill for services and we will remit.

**MEINE.**—Is of a corporation or a partnership? If corporation, what amount of capital stock? What paid in? What is financial responsibility of stockholders? Are affairs of concern well managed.

**MELAM.**—Let us know at once whether we have a cause of action on the facts stated in our letter of

**MELL.**—Has an assignment been made by

**MELLATE.**—Issue an attachment against

**MELLOW.**—Use your best discretion about

**MELODY.**—Has judgment been recovered against

**MELON.**—Issue a writ of replevin against

**MELODIOUS.**—Keep us fully advised what to do in

**MELT.**—What is the decision in the case of

**MEMBER.**—Accept offer of

**MEMBRANE.**—Shall we accept offer of

**MEMENTO.**—Answer by telegraph.

**MEMOIR.**—Answer by telegraph at half-rate.

**MEMORY.**—Come on here at once.

**MENACE.**—Shall we accept the offer of the other side to compromise at

**MEND.**—We have just written you full. Get our letter as soon as possible and answer.

**MENIAL.**—Telegraph us full facts by night half-rate messenger in regard to

**MENTAL.**—Send us full particulars about

**MENTION.**—Answer by letter fully at once and we will get it in time.

**MENTOR.**—We have no acknowledgment of our last communication. Let us know whether you have received it. It was dated

**MERCAT.**—We have no acknowledgment of our last communication. Answer by half-rate message. Ours was dated

TELEGRAPHIC CODE.

**MERCHANT**—We have no acknowledgment of our last communication. Answer by letter at once. Ours was dated

**MERCIFUL**.—An assignment is likely to be made by

**MERCURY**.—A judgment has been entered against the party named below, amounting to \$

**MERCY**.—The party named below has given a deed of trust amounting to \$

**MERE**.—The party named below has failed, but it is probable claims may be secured by prompt action. The name of the party is

**MERGE**.—It is believed that an assignment will be made by

**MERIDAN**.—Executions have been issued against, and sheriff is in possession of stock of

**MIRROR**.—Is the assignment made by the party named below regular.

**MIRTH**.—Issue attachment immediately against the party named below, if, in your judgment, it is desirable to do so. Procure necessary bonds, we will indemnify yourself and sureties against all loss or damage.

**MISCHIEF**.—Clients request you, for the purpose of obtaining surety, to call on

**MISER**.—Telegraph, at our expense, by Code, a short report of financial standing of the party named below, and fuller particulars by mail. The party referred to is

**MISERABLE**.—Inform us at once of the expenses of a suit by attachment, arrest or such proceeding as you may think proper against

**MISERY**.—Commence proceedings at once in the matter of

**MISHAP**.—Get judgment immediately in case of

**MISLED**.—Can a judgment be collected from

**MISSAL**.—Please inform us by next mail the exact condition of the suit against

**MISSILE**.—Are you retained by, related to, or in any way interested, so that you could not undertake a case against

**MISTRESS**.—Please report immediately the financial condition, stating amount of assets and liabilities, so far as it is possible for you to ascertain; also whether there are any mortgages, judgments, or other liens against the property, with any facts likely to affect the credit of

**MITRE**.—Can preferences be set aside (in your opinion), and do you advise proceedings against

**MITIGATE**.—Stop in transit and take into your possession all goods marked \_\_\_\_\_, as the property of \_\_\_\_\_ Particulars by mail.

TELEGRAPHIC CODE.

**MITTEN.**—In order that we may know that you fully understand this message, answer with the word "Understand," and add such message as you may think proper. If you do not fully understand, answer "Act," and state in what particular you fail to understand it.

**MIXTURE.**—We will pay one dollar upon receipt of the information asked for, provided that, if the same is by telegraph, it will be supplemented by letter by first mail, giving details.

**CORRESPONDENT TO MERCHANT.**

**NOTE.**—Always begin each message with the words "Standard Code."

**MERILS.**— is in good credit, and stands well financially.

**MERINO.**— has stock worth \$ , good account \$ , other personal property \$ , owes \$

**MERIT.**— worth \$ gross, owes \$

**MERLIN.**—Regard as being worthy of credit named. See letter.

**MERMAID.**— is not considered good for amount named. Think good for \$

**MERRY.**—Regard as being worthy of credit to amount of \$ See letter.

**MESMERIZE.**— is in good credit and regarded safe for amount named.

**MESSAGE.**—Credit of is not good, has only \$ stock. See letter.

**METAL.**—Cannot recommend for credit mentioned. See letter.

**METAPHOR.**—Regard as being worthy only of most limited credit. See letter.

**METE.**—Advise selling only for cash, have mailed particulars.

**METEOR.**—Execution proof, not worthy of credit.

**METHOD.**— is worthy of credit. See letter.

**MICA.**—Affairs of at in good shape. See letter.

**MICE.**—Affairs of at in bad shape. You should protect yourself at once. See letter.

**MICROSCOPE.**—Affairs of at are not in good or bad shape, no immediate danger, but we recommend careful dealings. See letter.

**MIDDAY.**— burned out, fully insured.

TELEGRAPHIC CODE.

- MIDDLE.**— burned out, partially insured.
- MIDLAND.**— burned out, uninsured.
- MIDST.**— of have dissolved, retiring; this will materially affect financial standing of firm; creditors had better protect themselves.
- MIEN.**— of have dissolved, retiring; will not materially affect financial standing of firm: See letter.
- MIGHT.**—Suit now pending against for \$  
See letter.
- MIGRATE.**— has been attached for \$
- MILL.**— has assigned. See letter.
- MILDEW.**— has confessed judgment for \$
- MILE.**—Wire claim at once.
- MILEAGE.**—Mail claim at once.
- MILITARY.**— have given mortgage on their stock of goods which are now in possession of mortgagee; think little will be left for other creditors.
- MILITIA.**— have given mortgage, but are still in possession, and continue business as usual. Prospects for creditors good.
- MILK.**— have given mortgage, but are still in possession, and continue business as usual. Prospects for creditors poor.
- MILL.**— has sold out to It is considered a failure.
- MILLET.**—Receiver has been appointed for Particulars by mail.
- MILLINER.**— has given chattel mortgage for \$  
Send claim at once.
- MILLION.**— of is a corporation; stock \$ paid up \$ responsibility of stockholders \$  
Business is well managed.
- MIMIC.**— of is a corporation; stock \$ paid up \$ responsibility of stockholders \$  
Business is not well managed.
- MINARET.**—Thought to be in trouble. Advise creditors to give immediate attention to their claims.
- MINCE.**—If interested in of wire claims at once. Understand contemplates making transfer of property. Quick.
- MIND.**— If interested in of wire claims at once. Has been disposing of property.

TELEGRAPHIC CODE.

**MINE.**—If interested in \_\_\_\_\_ of \_\_\_\_\_ send claims as quick as can. Owes very largely. Large indebtedness to bank. If claim past due wire it, otherwise send by mail.

**MINERAL.**—If interested in \_\_\_\_\_ of \_\_\_\_\_ wire claims at once. Getting shaky. Regard failure probable at an early date. Quick.

**MINGLE.**—Creditors are pressing claims against. If interested, wire claim.

**MINISTER.**—\_\_\_\_\_ closed by execution, secure claims quickly, particulars by mail.

**MINK.**—Send affidavits showing full facts.

**MINNOW.**—Creditors are pressing claims against

**MINOR.**—Creditors are advised to look after their claims immediately.

**MINSTREL.**—I advise attachment without delay.

**MINT.**—Forward claims immediately. Prompt action may protect client.

**MINUS.**—I know of no ground for attachment.

**MINUTE.**—Assets covered by attachments or executions. It is useless to commence proceedings at present. Will advise you fully by next mail.

**MINUET.**—Do not know that the party is in any financial trouble.

**MINX.**—Will clients indemnify me if I obtain security?

**MIRACLE.**—There is a suspicion of fraud.

**MIRE.**—There is no suspicion of fraud.

**RATINGS.**

Note. —Always begin each message with the words "Standard Code."

**HIGH CREDIT.**—Lot.

**GOOD CREDIT.**—Noah.

**FAIR CREDIT.**—Pharoh.

**MODERATE CREDIT.**—Nur

**NO CREDIT.**—Abel.

**PROMPT PAY.**—Aaron.

**FAIR PAY.**—Cleopatra.

**SLOW PAY.**—Job.

**NEVER PAYS.**—Adam.

**PAYS ONLY WHEN SUED.**—Snakim.

**WORTHLESS.**—Cain.

TELEGRAPHIC CODE.

**LINES OF BUSINESS.**

NOTE.—Always begin each message with the words "Standard Code."

- AGINCOURT.—Agricultural Implements.  
 BUCKINGHAM.—Blacksmith.  
 CROMWELL.—Boots and Shoes.  
 RALEIGH.—Cigars.  
 FLANDERS.—Clothing.  
 COLUMBUS.—Confectionery.  
 CHAMBERLAIN.—Crockery.  
 BARNET.—Dentist.  
 DRUIDS.—Drugs.  
 WOOLSEY.—Dry Goods.  
 RICHMOND.—Fancy Goods.  
 WOODLAWN.—Furniture.  
 WOLFE.—General Dealers.  
 NELSON.—Groceries.  
 BANNOCKBURN.—Hardware.  
 WELLINGTON.—Hats and Caps.  
 BLUCHER.—Insurance.  
 JOSHUA.—Jewelry.  
 CONFUCIUS.—Lawyer.  
 CLARENCE.—Liquors.  
 PASCELLE.—Physician.  
 HOTSPUR.—Stoves and Tinware.  
 NAPOLEON.—Undertaker.  
 STEPHENSON.—Wagon maker.

	<i>Per Cent.</i>		<i>Per Cent.</i>
Rabble .....	$\frac{1}{5}$	Radical .....	$\frac{7}{4}$
Rabid .....	$\frac{1}{4}$	Radish .....	1
Raccoon .....	$\frac{1}{5}$	Radius .....	2
Race .....	$\frac{1}{4}$	Raffle .....	3
Racing .....	$\frac{1}{5}$	Raft .....	4
Racket .....	$\frac{2}{5}$	Rafter .....	5
Racket .....	$\frac{1}{4}$	Rag .....	6
Raddle .....	$\frac{1}{5}$	Rage .....	7
Raddock .....	$\frac{1}{4}$	Raging .....	8
Radiant .....	$\frac{1}{4}$	Ragma .....	9
Radiate .....	$\frac{1}{4}$	Ragout .....	10

TELEGRAPHIC CODE.

	Cents.		Cents.
Ratio .....	1	Repeat .....	42
Ration .....	1	Repent .....	43
Rattle .....	1	Repine .....	44
Ravage .....	1	Report .....	45
Rave .....	1	Repose .....	46
Ravel .....	1	Rescue .....	47
Raven .....	1	Resort .....	48
Raw .....	1	Respect .....	49
Ray .....	1	Respond .....	50
Razor .....	1	Rest .....	51
Reach .....	1	Restore .....	52
Read .....	2	Result .....	53
Reader .....	3	Retire .....	54
Ready .....	4	Return .....	55
Real .....	5	Reveal .....	56
Realm .....	6	Revenge .....	57
Ream .....	7	Revive .....	58
Resp .....	8	Reward .....	59
Rear .....	9	Rhyme .....	60
Reason .....	10	Rib .....	61
Rebate .....	11	Ribbon .....	62
Rebel .....	12	Rick .....	63
Rebuild .....	13	Rice .....	64
Receipt .....	14	Rich .....	65
Recent .....	15	Rid .....	66
Recess .....	16	Ride .....	67
Recite .....	17	Ridge .....	68
Reck .....	18	Rife .....	69
Reckon .....	19	Rifle .....	70
Reclaim .....	20	Rift .....	71
Recline .....	21	Rig .....	72
Reed .....	22	Right .....	73
Reef .....	23	Rigid .....	74
Reek .....	24	Rill .....	75
Beel .....	25	Rim .....	76
Refine .....	26	Rimple .....	77
Reflect .....	27	Rind .....	78
Refuge .....	28	Ring .....	79
Refuse .....	29	Rinse .....	80
Regard .....	30	Riot .....	81
Regent .....	31	Rip .....	82
Remake .....	32	Ripe .....	83
Remand .....	33	Ripple .....	84
Remark .....	34	Rise .....	85
Remedy .....	35	Risk .....	86
Remit .....	36	Rite .....	87
Remove .....	37	Rive .....	88
Render .....	38	River .....	89
Rent .....	39	Road .....	90
Repair .....	40	Roam .....	91
Repeal .....	41	Roar .....	92



TELEGRAPHIC CODE.

	<i>Cents.</i>		<i>Cents.</i>
Roast .....	93	Robin .....	97
Rob .....	94	Robust .....	98
Rebber .....	95	Rock .....	99
Robe .....	96		

	<i>Dollars.</i>		<i>Dollars.</i>
Rook .....	1	Role .....	45
Roll .....	2	Ruler .....	46
Romance .....	3	Run .....	47
Romp .....	4	Ruminate .....	48
Rood .....	5	Rummage .....	49
Roof .....	6	Rumor .....	50
Rook .....	7	Rumple .....	51
Room .....	8	Rumpus .....	52
Roost .....	9	Run .....	53
Root .....	10	Rung .....	54
Rope .....	11	Runner .....	55
Rose .....	12	Rusee .....	56
Rosette .....	13	Ruption .....	57
Rosewood .....	14	Rural .....	58
Rosin .....	15	Ruse .....	59
Rotary .....	16	Rash .....	60
Rotten .....	17	Rusk .....	61
Round .....	18	Russett .....	62
Rouge .....	19	Rust .....	63
Rough .....	20	Rustic .....	64
Rouse .....	21	Rustle .....	65
Rout .....	22	Rut .....	66
Route .....	23	Ruthless .....	67
Routine .....	24	Rutile .....	68
Rove .....	25	Ruttled .....	69
Row .....	26	Saber .....	70
Rowell .....	27	Sabine .....	71
Rowlock .....	28	Sable .....	72
Royal .....	29	Sabot .....	73
Rub .....	30	Sachel .....	74
Rubbage .....	31	Sack .....	75
Rubber .....	32	Sacred .....	76
Rubican .....	33	Sad .....	77
Ruble .....	34	Saddle .....	78
Ruby .....	35	Safe .....	79
Ruck .....	36	Saffron .....	80
Rudder .....	37	Sag .....	81
Rude .....	38	Sage .....	82
Rudiment .....	39	Sago .....	83
Rue .....	40	Said .....	84
Ruff .....	41	Sail .....	85
Ruffle .....	42	Saint .....	86
Rug .....	43	Sake .....	87
Ruin .....	44	Salad .....	88

TELEGRAPHIC CODE.

	<i>Dollars.</i>		<i>Dollars</i>
Sallow.....	89	Savage .....	300
Salt .....	90	Saw .....	300
Salute .....	91	Say .....	1,000
Salvage.....	92	Scald .....	2,000
Salve .....	93	Scale .....	3,000
Salver .....	94	Scant .....	4,000
Sample .....	95	Scar .....	5,000
Sanction .....	96	Scatter .....	6,000
Sand.....	97	Scold.....	7,000
Sandal.....	98	Scoop .....	8,000
Sane .....	99	Scrape .....	9,000
Sanguine .....	100	Scream.....	10,000
Sank .....	200	Scrip.....	20,000
Sap .....	300	Scum .....	30,000
Sash .....	400	Sour .....	40,000
Sat. . . . .	500	Seal .....	50,000
Satin .....	600	Sear .....	100,000
Sauce.....	700	Soar .....	1,000,000

BANKS & BANKING INSTITUTIONS.

Acadia Mines, NS. Merchants H.	Ellerheim, O. .... Commerce
Acton, O. .... Story Christie & Co.	do ..... R. J. Powell
Ailsa Craig, O. .... Joseph Rosser	Blyth, O. .... Hamilton
do ..... Standard	do ..... McMurchie & Fanco
Alexandria, O. .... Union	Boissevain, M. .... Union
do ..... Ontario	Bothwell, O. .... Clark & Sons
do ..... Ottawa	Bowmanville, O. .... Ontario
Alliston, O. .... Ontario	do ..... Standard
do ..... Graham & Knight	Bracebridge, O. .... Ottawa
Almonte, O. .... Montreal	Bradford, O. .... Standard
Alvinston, O. .... Merchants	Brampton, O. .... Dominion
do ..... Molsons	do ..... Merchants
do ..... Gordon & Douglas	Brandon, M. .... B. N. A.
Amherst, NS. .... Halifax Bk. Co.	do ..... Hamilton
do ..... Nova Scotia	do ..... Imperial
do ..... Montreal	do ..... Merchants
Amherstburg, O. Cuddy Falls & Co	do ..... D. A. Hopper
Annapolis, NS. .... Nova Scotia	Brantford, O. .... B. N. A.
do ..... Union B of H.	do ..... Commerce
Antigonish, NS. .... Merchants H.	do ..... Montreal
do ..... Halifax Bk. Co.	do ..... Standard
Arkona, O. .... Jos. Wilcocks	Bridgetown, NS. .... Nova Scotia
Arnprior, O. .... Ottawa	do ..... Union B. of H.
Arthur, O. .... J. Skerritt	Bridgewater, NS. .... Halifax Bk. Co.
Ashcroft, BC. .... B. N. A.	do ..... Merchants H.
Athens, O. .... A. Parish & Son	Brigden, O. .... W. J. Ward
do ..... Merchants	Brighton, O. .... Standard
Atlin, BC. .... Commerce	Brockville, O. .... Molsons
do ..... B. N. A.	do ..... Montreal
do ..... Merchants H.	do ..... Toronto
Aurora, O. .... Ontario	Brussis, O. .... Standard
do ..... J. L. Ross & Co.	Buckingham, Q. .... Ontario
Avonmore, O. .... Ottawa	Calgary, Alb. .... Imperial
Aylmer, O. .... Molsons	do ..... Molsons
do ..... Traders	do ..... Montreal
do ..... W. E. Murray	do ..... Union
do ..... Wm. Warnock	Campbellford, O. .... Standard
Ayr, O. .... Commerce	Campbellton, NB. .... Nova Scotia
Balder, M. .... F. Schultz	Canning, O. .... Standard
Barrie, O. .... Toronto	do ..... R. Edwards
do ..... Commerce	Canning, NS. .... Halifax Bk. Co.
do ..... J. C. McKeeggie & C	Canso, NS. .... Peoples H.
Barrington, NS. .... Halifax Bk. Co	Carberry, M. .... Union
do Pass, NS. .... Union of H.	do ..... Logan & Co.
Bathurst, NB. .... Merchants H.	Carleton Place. .... Ottawa
Beauharnois, Q. .... Leduc Julien	do ..... Union
do ..... Merchants *	Carman, M. .... Hamilton
Beamsville, O. .... G. H. Hornibrook	do ..... Union
Bear River, NS. .... Commercial H.	Cayuga, O. .... Commerce
Beaverton, O. .... Madill & Co.	Charlottetown PEI. Merchants PEI.
Beeton, O. .... G. T. Somers	do ..... Merchants H.
Bedford, Q. .... E. Townships	do ..... Nova Scotia
Belleville, O. .... Merchants.	Chatham, O. .... Commerce
do ..... Montreal	do ..... Merchants
do ..... Commerce	do ..... Montreal
do ..... Dominion	do ..... Standard
do ..... W. E. Thompson.	do ..... W. E. Merritt
Bennett, BC. .... B. N. A.	Chatham, NB. .... Montreal
do ..... Merchants H.	do ..... Nova Scotia
Berlin, O. .... Hamilton	Chatsworth, O. .... Jno. McDonald
do ..... Merchants	Chesley, O. .... Hamilton
do ..... Commerce	do ..... Merchants
Berwick, NS. .... Commercial H.	Chesterville, O. .... Molsons
Birle, M. .... Dudley & Leese	Chicoutimi, Q. .... Labanq Nat.
	Chilliwack, BC. .... York Guar. Ltd.

BANKS & BANKING INSTITUTIONS

Chippawa, O.....	J. F. Macklem	Fort William, O..	Ontario
Clarks Harb.....	Union of H.	do	Ray Street & Co
Clarksburg, O....	Hartman & Co.	Fort Steel, BC...	Commerce
Clifford, O.....	J. W. Scott	Fraserville, Q...	Molsons
Clinton, O.....	Molsons	do	Peoples of H.
do	Farran & Tisdale	do	Nationale
do	D. G. McTaggart	Fredericton, NB..	Peoples of N.B.
Coaticook, Q.....	E. Townships	do	B. N. A.
Cobourg, O.....	Dominion	do	Nova Scotia
do	Toronto	do	Merchants H.
do	W. T. Fish & Son	do	Montreal
Colborne, O.....	Standard	Galt, O.....	Commerce
Collingwood, O...	Commerce	do	Imperial
do	Toronto	do	Merchants
Cornwall, O.....	Ontario	Gananoque, O....	Merchants
do	Montreal	do	Toronto
do	J. T. Kirkpatrick	Georgetown, O....	Hamilton
Cookshire, Q.....	Peoples of H.	Glacé Bay, CB...	Union of H.
Cowansville, Q...	E. Townships	Glenboro, M.....	Union
Crambrook, BC...	Commerce	do	R. Logan & Co.
Crystal City, M...	Union	Glencoe, O.....	Traders
Danville, Q.....	Peoples of H	do	Harrison & Co.
Dartmouth, NS...	Union of H.	Goderich, O.....	Commerce
Dashwood, O.....	Snell & Co.	do	Montreal
Dauphin, M.....	Ottawa	Golden, BC.....	Imperial
Dawson, Yukon...	Commerce	Gore Bay, O.....	Hurst & Burk
do	B. N. A.	Gratzby, Q.....	E. Townships
Deloraine, M....	Union	Grand Falls, NB..	Peoples of H.
Delhi, O.....	Hamilton	Grand Forks, BC..	Merchants H.
do	McMahon & Co.	do	E. Townships
Deseronto, O....	Montreal	Grand Valley, O..	Hamilton & Co.
Digby, NS.....	Nova Scotia	do	A. Richardson
Dorchester, NB...	Merchants H.	Gravenhurst, O..	W. T. Hamer & Co.
Drayton, O.....	Traders	Greenwood, BC...	Commerce
Dresden, O.....	Commerce	do	B. N. A.
do	Jas. Stephens	do	Montreal
Dundalk, O.....	Wm. Lucas & Co	Grenfel, N, W, T...	C. R. Tryon & Co.
Dundas, O.....	Commerce	Gretna, M.....	Union
Dunnville, O....	Commerce	do	M. Long
do	Haskins & Co.	do	Ritz & Widmeyer
Durham, O.....	Standard	Grimst, O.....	Hamilton
Dutton, O.....	Traders	Guelph, O.....	Dominion
do	Jas. I. Poole	do	Montreal
Edmonton, Alb...	Imperial	do	Traders
do	Jacques Cartier	do	Commerce
do	Merchants	Guysboro, NS...	Merchants H.
do South. A....	Imperial	Hagersville, O...	J. H. Salter
Edmunston, NB...	Peoples H.	Halifax, NS.....	Halifax BK. Co.
Eganville, O....	Merchants	do	B. N. A.
Elmira, O.....	Traders	do	Nova Scotia
Elmvale, O.....	J. C. McKeggie & C	do	Union of H.
Elora, O.....	Merchants	do	Merchaants H.
do	W. W. Farran	do	Peoplos of H.
Emerson, M.....	D. McArthur	do	Montreal
Embro, O.....	Jas. Munro	do	Jack & Bell
Essex, O.....	Imperial	do	J. C. McIntosh
do	J. D. Anderson & C	Hamilton, O.....	Hamilton
Exeter, O.....	Molsons	do	Imperial
do	B. S. O'Neill	do	B. N. A.
Farnham, Q.....	St. Hyacinthe	do	Montreal
Fergus, O.....	Imperial	do	Merchants
Fernie, BC.....	Commerce	do	Traders
Flesherton, O....	George Mitchell	do	Commerce
Florence, O.....	Isaac Unsworth	do	Molsons
Fordwich, O....	B. S. Cook	Hanover, O.....	Merchants
Forest, O.....	Standard	Hartney, M.....	Union
do	L. H. Smith & Co	Harrow, O.....	A. Sinisac
Fort Francis, O..	Commerce	Hamiota, M.....	Union
Fort William, O..	Montreal	do	Hamilton

BANKS & BANKING INSTITUTIONS.

Hartland, NB.....	Peoples of H.	L. Glace Bay, NS..	Union of H.
Harrowamith, O....	Standard	Liverpool, NS....	Nova Scotia
Hastings, O.....	Union	do	Union of H.
Hawkesbury, O....	Ottawa	Lockport, NS....	Halifax Bk. Co.
Henryville, Q....	LaFond Francois	London, O.....	Commerce
Hensall, O.....	Molsons	do	B. N. A.
do	McArthur & Co.	do	Merchants
Hespeler, O.....	Merchants	do	Molsons
Highgate, O.....	J. D. Gillies & Co	do	Montreal
Hochelaga, Q.....	D'Hochelega	do	Toronto
Holland, M.....	Union	Londonderry, NS..	Merchants H.
Hull, Q.....	Merchants	Louisburg, NS....	Merchants H.
Huntingdon, Q....	E. Townships	Louisville, Q....	D'Hochelega
Huntsville, O....	Dominion	Lucknow, O.....	Hamilton
Iberville, Q.....	St. Hyacinthe	Lucan, O.....	Merchants
Indian Head, NWT.	Union	do	R. & J. Fox
Ingersoll, O.....	Merchants	do	R. H. O'Neil
do	Traders	Lucknow, O.....	Mair & Siddall
do	Imperial	Lunenburg, NS....	Merchants H.
do	A. N. Christopher	do	Halifax Bk. Co.
Iroquois, O.....	A. J. Ross	do	Peoples H.
Jarvis, O.....	Hamilton	Madoc, O.....	E. D. O'Flynn
Joliette, Q.....	D'Hochelega	do	J. C. Dale & Co
do	Nationale	Magog, Q.....	E. Townships
Kamloops, BC....	Columbia	McLeod, NWT....	Union
Keewatin, O.....	Ottawa	Maitland, NS....	Merchants H.
Kaslo, BC.....	B. N. A.	Malbaie, Q.....	Nationale
do	Columbia	Manitou, M.....	Hamilton
Kemptville, O....	Ottawa	do	Union
Kentville, NS....	Nova Scotia	Markdale, O.....	Merchants
do	Union H.	do	W. Lucas & Co.
Killarney, M.....	Union	do	McCullough & Young
do	Ronald Leslie	Markham, O.....	Standard
Kincardine, O....	Merchants	Marmora, O.....	A. W. Carscallen
do	John Boyer	Mattawa, O.....	Ottawa
Kingston, O.....	Merchants	Meaford, O.....	Molsons
do	Standard	do	C. H. Jay & Sons
do	B. N. A.	Medicine Hat, NWT.	Merchants
do	Montreal	Melita, M.....	Union
do	Ontario	Merrickville, O..	Union
do	Folger Bros.	Miami, M.....	Robins & Gill
do	Donald Fraser	Middleton, NS....	Commercial of
do, NB.....	Merchants H.	do	Halifax Bk. Co.
Kingsville, O....	B. Jasperson	Midland, O.....	Western
do	F. Westcott	do	B. N. A.
do	Molsons	Millbrook, Q....	T. B. Collins & Co
Knowlton, Q.....	Molson	do	Wood & Kells
Lakefield, O....	Jas. Linton & Co.	Milton, O.....	Hamilton
L'Assomption, Q..	St. Hyacinthe	Milverton, O....	R. Ranney & Co
Lake Megantic, Q.	Peoples of H.	Minnedosa, M....	Union
Lachine, Q.....	Merchants	Mitchell, O.....	Merchants
Lachute, Q.....	Ottawa	Moncton, NB....	Montreal
Lanark, O.....	Ottawa	do	Merchants H.
Laurentides, Q...H. H. Ethier		do	Nova Scotia
Leamington, O....	Maxon & Maxon	do	Oliver Jones
do	Thomas Fuller	do	G. E. Lutz
do	Merchants	Montague, PEI...	Merchants H.
do	Traders	Montmagny, Q....	Nationale
Lawrencetown, NS.	Union of H.	Montreal, Q.....	Montreal
L'Epiphanie, Q...		do	Dominion
Lethbridge, Alta.	Union	do	Merchants
do	Montreal	do	Ottawa
Levis, Q.....	Peoples of H.	do	Molsons
Lindsay, O.....	Ontario	do	D'Hochelega
do	Montreal	do	DuPeuple
do	Dominion	do	Jacq. Cartier
Listowel, O.....	Hamilton	do	Quebec
do	Imperial	do	Ontario
do	J. W. Scott		

**BANKS & BANKING INSTITUTIONS.**

Montreal, Q.....	Commerce	Ottawa, O.....	Merchants H.
do .....	Imperial	do .....	Quebec
do .....	Union	do .....	Nationale
do .....	E.N.A.	do .....	Union
do .....	Nationale	do .....	Molsons
do .....	Merchants H.	Otterville, O....	Paxton & Co.
do .....	Nova Scotia	Owen Sound, O....	Merchants
do .....	J.B. Pickem & Co	do .....	Hamilton
do .....	W. Weir & Son	do .....	Molsons
McCasmin, NWT....	Union	do .....	Kilbourne & Co.
Moose Jaw, NWT....	Union	do .....	Telford & Co.
do .....	Hitchcock & Co.	Oxford, NS.....	Nova Scotia
Morden, M.....	Hamilton	Paisley, O.....	Western
do .....	Union	Packenham, O....	Wm. Halliday
do .....	Haloy & Sutton	Palmerston, O....	Hamilton
Morrisburg, O....	Molsons	do .....	Anderson & Scott
Mt. Forest, O....	Ontario	do .....	J.W. Scott
do .....	T. Clark & Co.	Paris, O.....	Commerce
do .....	J.A. Halstead Co.	Parkdale, O....	Standard
Nanaimo, BC.....	Er. Columbia	do .....	Merchants
do .....	Merchants H.	Parkhill, O....	Commerce
Napanee, O.....	Dominion	do .....	T.L. Rogers
do .....	Merchants	Parrsboro, NS....	Halifax Bk. Co.
Neepawa, M.....	Union	do .....	Commercial H.
do .....	Merchants	Parry Sound, O...	Ottawa
Nelson, B.C.....	Er. Columbia	Paspebiac, Q....	Nova Scotia
do .....	Imperial	Pembroke, O....	Ottawa
do .....	Montreal	do .....	Quebec
do .....	Merchants H.	Penstang, O....	Western
New Glasgow, NS..	Nova Scotia	Perth, O.....	Merchants
do .....	Union of H.	do .....	Montreal
do .....	Halifax Bk. Co.	Peterboro, O....	Toronto
Newcastle, O....	Traders	do .....	Montreal
do .....	Nova Scotia	do .....	Commerce
do .....	Merchants H.	do .....	Ontario
N. Denver, E.....	Montreal	do .....	Mullholland & Roper
N. Hamburg, O....	Western	Petrolia, O.....	Toronto
N. Wmstr., BC....	Er. Columbia	do .....	Vaughn, Fairbank
do .....	Montreal	Pickering, O....	Western
Newmarket, O....	Ontario	Picton, O.....	Montreal
Niagara Falls, O.	Hamilton	do .....	Standard
do .....	Imperial	Pictou, NS.....	Nova Scotia
North Bay, O....	Traders	do .....	Merchants H.
N. Sydney, CB....	Union of H.	Pilot Mound, M...	Fraser & Co.
do .....	Nova Scotia	Pincher Cr. NWT..	Union
Norwich, O.....	Molsons	Plum Coolee, M...	Hamilton
Norwood, O.....	Union	Pt. Arthur, O....	Ontario
Oak Lake, M....	Andrew & Co.	do .....	Ray Street & Co.
Oakville, O....	Merchants	do .....	Molsons
do .....	C.W. Anderson & Son	Pt. Colborne, O...	Imperial
do .....	Andrew & Howarth	Pt. Elgin, O.....	Hamilton
Oil Springs, O....	Robert Rae	Pt. Hawksbury, NS.	Merchants H.
Orangeville, O....	Hamilton	Pt. Hood, CB.....	Peoples H.
do .....	Commerce	Pt. Hope, O.....	Traders
do .....	L. Waugh & Co.	do .....	Toronto
Ottillia, O.....	Dominion	Pt. Perry .....	Western
do .....	Traders	do .....	Commerce
do .....	W.B. Tisdale	Port. LaPr., M....	Imperial
Ormistown, Q....	E. Townships	do .....	Ottawa
Orono, O.....	J. Linton & Co.	do .....	Merchants
Oshawa, O.....	Dominion	Prescott, O.....	Merchants
do .....	Western	Preston, O.....	Merchants
Ottawa, O....	Ottawa	do .....	E.J. Checkly & Co
do .....	E.N.A.	Pr. Albert, NWT...	Imperial
do .....	Montreal	Quebec, Q.....	Quebec
do .....	Commerce	do .....	Molsons
do .....	Commerce	do .....	Union
do .....	Merchants	do .....	Nationale

BANKS & BANKING INSTITUTIONS.

Quebec, Q.....	Montreal	St. Catharines, O.	Imperial
do .....	B. N. A.	do .....	Commerce
do .....	Merchants	do .....	Toronto
do .....	D'Hochelega	do .....	L. H. Collard
do .....	Peoples H.	St. Ceaire, Q....	St. Hyacinthe
Rat Portage, O....	Imperial	St. Francois, Q....	Nationale
do .....	Ottawa	St. George, O....	Merchants
Regina, NWT, , , ,	Montreal	do .....	J. P. Lawrason
do .....	Union	do, Q.....	Quebec
Renfrew, O.....	Merchants	St. Henri, Q.....	D'Hochelega
do .....	Ottawa	do .....	Quebec
Revelstoke, BC...	Imperial	St. Hyacinthe, Q..	St. Hyacinthe
do .....	Molsons	do .....	E. Townships
Richmond, Q.....	E. Townships	do .....	Nationale
Ridgetown, O.....	Molsons	St. J. Baptiste, Q.	Nationale
do .....	Traders	St. John, NB.....	New Brunswick
do .....	Elliott & Co.	do .....	Nova Scotia
Rimouski, Q.....	Nationale	do .....	Montreal
Riverside, NB....	A. R. McClonnan	do .....	B. N. A.
Roberval, Q.....	Nationale	do .....	Halifax Bk. Co.
Rossland, BC.....	Montreal	do .....	D. C. Clinch
do .....	B. N. A.	do .....	J. M. Robinson
do .....	Merchants H.	St. Johns, Q.....	Bk. de St. Jean
do .....	Toronto	do .....	Merchants
do .....	Br. Columbia	do .....	Nova Scotia
Sackville, NB....	Merchants H.	St. John's, Nfd...	Montreal
do .....	Halifax Bk. Co.	do .....	Nova Scotia
Sandon, BC.....	Br. Columbia	do .....	Merchants H.
Sarnia, O.....	Commerce	St. Jerome, Q....	Merchants
do .....	Traders	St. Marie, Q.....	Nationale
do .....	Montreal	St. Marys, O.....	Montreal
do .....	Thos. H. Cook	do .....	Traders
S. Ste. Marie, O...	Commerce	St. Peters, CB....	Union of H.
do .....	Imperial	St. Remi, Q.....	Bk. de St. Jean
Seaforth, O.....	Dominion	St. Stephen, NB...	St. Stephens
do .....	Commerce	do .....	Nova Scotia
Shawville, Q.....	Merchants	St. Thomas, O....	Merchants
Shediac, NE.....	Peoples H.	do .....	Imperial
Shelburne, O.....	Union	do .....	Molsons
do .....	J. A. Halstead Co.	do .....	J. P. Martyn
do, NS.....	Halifax Bk. Co.	Stellarton, NS...	Nova Scotia
Sherbrooke, Q....	E. Townships	Stonewall, M....	R. Leslie
do .....	D'Hochelega	Stouffville, O....	Standard
do .....	Merchants	do .....	Stark & Barns
do .....	Nationale	Stratford, O.....	Commerce
do, NS.....	Union of H.	do .....	Merchants
Shubenacadia, NS.	Merchants H.	do .....	Montreal
Simcoe, O.....	Commerce	do .....	W. Mowatt
do .....	Molsons	Strathroy, O....	Commerce
do .....	Hamilton	do .....	Traders
Skaguay, US....	Commerce	do .....	E. Roland & Co.
Smiths Falls, O..	Molsons	Sturgeon Fall, O.	Traders
do .....	Union	Sudbury, O.....	Ontario
Sorel, Q.....	Molsons	do .....	Traders
do .....	D'Hochelega	Summerside, PEI..	Summerside
Souris, M.....	Union	do .....	Nova Scotia
do .....	Merchants	do .....	Merchants H.
do .....	Young & Van-	Sunderland, O....	Doble & Co.
do .....	Someren	Sussex, NB.....	Nova Scotia
do, PEI....	Merchants H.	Sydney, CB.....	Merchants H.
Southampton, O..	Hamilton	do .....	Union of H.
Springfield, O...	H. Johnston	do .....	Commercial
Springhill, NS...	Halifax Bk. Co.	Tara, O.....	Wm. Vandusen
Stanbridge, Q....	A. J. Gilmour	Tavistock, O....	Western
Stanstead, Q.....	E. Townships	Teeswater, O....	Gillies & Co.
Stayner, O.....	Toronto	Thamesville, O...	Mayhew & Harmér
do .....	J. C. McKeggie	do .....	J. & R. Ferguson
Stirling, O.....	Parker Bros.	Thorold, O.....	Quebec
St. Andrews, NB...	Nova Scotia		

BANKS & BANKING INSTITUTIONS

Thedford, O.....	Jacob Fuller	Walkerville, O.....	Commerce
do .....	Robert Bae	Wallaceburg, O.....	Montreal
Three Rivers, Q.....	Quebec	Waterford, O.....	N.H. Cowdry
do .....	D'Hochelega	Waterloo, Q.....	F. Townships
do .....	Henry E. Hart	Waterloo, O.....	Molsons
do .....	D. E. Fanneton	do .....	Commerce
Thetford Mines, ..	Quebec	Watford, O.....	Merchants
Thornbury, O.....	Hartman & Co.	do .....	Thomas & Kenard
Tilbury, O.....	Merchants	Wawaressa, M.....	Union
do .....	James Stewart	Welland, O.....	Imperial
do .....	F. M. Scarff	Westmount, Q.....	Merchants H
Tilsonburg, O.....	Traders	Westport, O.....	Merchants
do .....	Western	Westville, NS.....	Nova Scotia
Toronto, O.....	Commerce	Weymouth, NS.....	Merchants H.
do .....	Toronto	Whitby, O.....	Dominion
do .....	Ontario	do .....	Western
do .....	Imperial	Wiarton, O.....	Union
do .....	Standard	do .....	G. W. Ames & Co.
do .....	Dominion	Winchester, O.....	Union
do .....	Traders	do .....	D. F. Sutherland
do .....	Montreal	Windsor, O.....	Merchants
do .....	B. N. A.	do .....	Traders
do .....	Merchants	do .....	Commerce
do .....	Quebec	do .....	Cameron & Curry
do .....	Ottawa	do .....	F. J. Holton & Co
do .....	Molsons	do, NS.....	Commercial H.
do .....	Nova Scotia	do .....	Halifax Bk. Co
do .....	Union	do .....	Peoples H.
do .....	Hamilton	Wingham, O.....	Hamilton
do .....	John Morrison	Winkler, M.....	Hamilton
Toronto Junc., O.	Commerce	do .....	W. Russell
do .....	Molsons	Winnipeg, M.....	Nova Scotia
Trail, BC.....	B. N. A.	do .....	Merchants
Trenton, O.....	Molsons	do .....	Molsons
Truro, NS.....	Merchants H.	do .....	Montreal
do .....	Halifax Bk. Co	do .....	Imperial
do .....	Commercial W.	do .....	D'Hochelega
Tweed, O.....	Ontario	do .....	Dominion
do .....	Murphy & Gordon	do .....	Ottawa
Unionville, O.....	J. Stephenson Co	do .....	Commerce
Uxbridge, O.....	Dominion	do .....	Union
do .....	I. J. Gould & Bro	do .....	B. N. A.
Valleyfield, Q...	Molsons	do .....	Hamilton
do .....	D'Hochelega	do .....	Alloway & Chas.
Vancouver, BC...	Br. Columbia	do .....	plon
do .....	Hamilton	Woodbridge, O.....	J. G. Hallett & Co
do .....	Commerce	Woodstock, O.....	Commerce
do .....	B. N. A.	do .....	Imperial
do .....	Montreal	do .....	Molsons
do .....	Imperial	do, NB.....	Nova Scotia
do .....	Merchants H.	do .....	Peoples H.
do .....	Molsons	do .....	Merchants H.
Vankleek Hill, O.	D'Hochelega	Woodville, O.....	R. Edwards & Co
Vernon, BC.....	Montreal	Wolfville, NS.....	Peoples H.
Victoria, EC.....	Br. Columbia	do .....	Union of H.
do .....	B. N. A.	Wyoming, O.....	A. Westland & Co.
do .....	Montreal	Yarker, O.....	B. S. O' Loughlin
do .....	Merchants H.	Yarmouth, NS.....	Yarmouth
do .....	Molsons	do .....	Nova Scotia
Victoriaville, Q.	Molsons	do .....	Exchange of Y.
do .....	Quebec	Yorkton, NWT.....	Union
Virden, M.....	Union	Ymir, BC.....	Merchants of F
Walkerton, O.....	Commerce	Zurich, O.....	Joseph Snel
do .....	Merchants		



# INTESTACY.

## PERSONALTY.

<i>If the Intestate die leaving:</i>	<i>His personal representatives take thus, viz.:</i>
Wife and child or children . . . . .	One-third goes to wife, rest to child or children; if children dead, then to their lineal descendants, except such child or children (not heirs-at-law) who had estate by settlement of intestate or were advanced by him in his life-time equal to the other shares.
Wife only . . . . .	Half to wife; rest to next of kin, in equal degree to intestate, or their legal representatives, or if no next of kin, to the Crown.
No wife or child . . . . .	All to the next of kin, and to their legal representatives.
Child, children or their representatives . . . . .	All to him, her or them
Children by two wives . . . . .	Equally to all.
If no child, children or representatives . . . . .	All to next of kin, in equal degree to intestate.
Child or grandchild by deceased child . . . . .	Half to child, half to grandchild, who takes by representation.
Husband only . . . . .	Half to him and half as if he had predeceased intestate (R. S. O. c. 108, s. 5; <i>sed vide</i> R. S. O. c. 12, s. 23.)
Husband and child or children . . . . .	One-third to husband and two-thirds to children.
Father and mother . . . . .	Half to each. [children.]
Father, mother, brother or sister . . . . .	Equally to all. (R. S. O. c. 108, ss. 5, 6.)
Mother and brother or sister . . . . .	Whole to them equally.
Wife, mother, brother, sister, and nieces or nephews . . . . .	Half to Wife, residue to mother, brothers, sisters and nieces, but nephews and nieces take <i>per stirpes</i> .
Wife and father . . . . .	Half to each.
Wife, mother, nephews and nieces . . . . .	Two-fourths to wife, one-fourth to mother, and one-fourth to nephews and nieces.
Wife, brother or sister and mother . . . . .	Half to wife, half to brothers and sisters and mother equally. (Stat. of Can. II.)
Mother only . . . . .	The whole.
Wife and mother . . . . .	Half to wife and half to mother.
Brother or sister of whole blood, and brother and sister of half blood . . . . .	Half to each.
Posthumous brother or sister, and mother . . . . .	Half to each.
Posthumous brother or sister, and brother or sister born in life-time of father . . . . .	Half to each.
Father's father and mother's mother . . . . .	Half to each.

If the Intestate die leaving :

His personal representatives take  
thus, viz. :

Uncle's or aunt's children, and brother's or sister's grand- children.....	{ All equally.
Grandmother, uncle or aunt .....	All to grandmother.
Two aunts, nephew and niece....	All equally.
Uncle and deceased uncle's child..	All to uncle.
Uncle by a mother's side, and deceased uncle's or aunt's child {	All to uncle.
Nephew by brother, and nephew by half-sister .....	{ Equally, <i>per capita</i> .
Brothers or sisters, and neph- ews or nieces .....	{ Nephews or nieces take <i>per stirpes</i> , others equally.
Nephew by deceased brother, and nephews and nieces by deceased sister.....	{ Equally, <i>per capita</i> .
Brother and grandfather .....	All to brother.
Brother's grandson and brother or sister's daughter.....	{ All to daughter.
Brother and two aunts.....	All to brother.
Brother and wife .....	Half to each.
Mother and brother .....	Equally.
Wife, and mother, and children of deceased brother or sister..	{ Half to wife, one-fourth to mother, one-fourth to deceased brother's or sister's children <i>per stirpes</i> .
Wife, brother or sister, and children of deceased brother or sister.....	{ Half to wife, one-fourth to brother or sister <i>per capita</i> , one-fourth to do- ceased brother or sister's child <i>per stirpes</i> .
• Brother or sister and children of a deceased brother or sister..	{ Half to brother or sister <i>per capita</i> , half to children of deceased brother or sister <i>per stirpes</i> .
Grandfather and brother .....	All to brother.

Twenty-third section, R. S. O. c. 132, enacts that separate personal property of a married woman dying intestate is to be distributed between her husband and children in the same proportion as the personal property of a husband dying intestate is to be distributed between his wife and children. If there be no child or children living at the death of the wife so dying intestate, then such property shall pass or be distributed as if that Act had not passed.

#### REALTY.

Realty descends to personal representatives, whether the deceased died testate or intestate, since 1st July, 1886. In case of intestacy, to be distributed in the same way as personal estate, except as follows:

R. S. O. c. 108, s. 4, s-s. 2: A widow is entitled to elect whether she will take dower or a distributive share of her deceased husband's real estate.

R. S. O. c. 108, s. 4, s-s. 3: A husband entitled to curtesy may, by deed executed within six calendar months of his wife's death, elect to take curtesy in lieu of a distributive share.

R. S. O. c. 108, s. 6: The father, mother, brothers and sisters of an intestate dying without issue are to share equally in real and personal estate, to the exclusion of grandfather and grandmother.

54 Vict. c. 18, s. 1, and 56 Vict. c. 2, make provision for real estate not disposed of or conveyed by an executor or administrator within twelve months after decease of the testator or intestate.

## POSTAL RATES.

### LETTERS.

Letters to places in Canada and United States, 2 cents for each oz.

Letters to places in United Kingdom, Newfoundland and British Possessions and Protectorates with exception of Bechuanaland Protectorate, 2 cents for each  $\frac{1}{2}$  oz.

Letters to places in Postal Union countries, 5 cents for each  $\frac{1}{2}$  oz.

On "Drop" letters, whether posted in the city or at a suburban office, addressed to any point within letter carriers' delivery, the rate is 2 cents per oz.

The postage on letters for suburban offices is 1 cent per oz.; from suburban offices to city, 2 cents.

Drop letters posted at any suburban office for delivery therefrom, 1 cent per oz.

Letters posted at one suburban office for another suburban office are not considered drop letters; the postage on such letters is 2 cents per oz.

### POSTAL CARDS.

Canada and United States, 1 cent; United Kingdom, Newfoundland and all countries in Postal Union, 2 cents.

### RE-DIRECTED LETTERS.

Re-directed letters are not liable to any additional postage if handed back to the Post Office with a changed address at the moment of delivery or as soon as possible thereafter, provided always the change in the address does not require the letter to be sent to any place to which the postage rate is higher than was at first payable. In this case the additional postage, if not prepaid, will be collected on delivery.

Re-directed letters should not be dropped into a Post Office box or receiver unless additional postage has been put on to carry them to their second destination.

### REGISTRATION.

Every article intended for registration must be handed in at the wicket, and a receipt obtained therefor.

The fee on all classes of articles addressed to countries to which matter may be registered is five cents.

The sender of a registered article addressed to any Postal Union country except Canada may entitle himself to a certificate as to the disposal of the said article by the Postmaster at the office addressed, on prepayment of an additional fee of five cents. All classes of matter may be registered to all destinations in Canada and throughout the Postal Union; and letters may be registered to most of the countries not included in the Union.

### NEWSPAPERS, PERIODICALS, &c.

Transient Newspapers for any place in Canada or United States, 1 cent per 4 ozs.; but a paper not more than 1 oz. will go for  $\frac{1}{2}$  cent. Local newspapers and periodicals not weighing more than 1 oz., for delivery in city,  $\frac{1}{2}$  cent each.

Newspapers and other printed matter to United Kingdom, Newfoundland, all British possessions and countries in Postal Union, and most not in Union, 1 cent per 2 oz.

Books, pamphlets, &c., to Canada, 1 cent per 4 ozs.; to United States, Newfoundland, Great Britain, and all other countries, 1 cent per 2 ozs.

Printed stationery, photographs, maps, proofs, drawings, engravings, music, to Canada, United States, Great Britain and Europe, 1c. per 2 ozs.

No book package must exceed 2 feet in length by 1 foot in width or depth. The limit of weight for Canada, United States and United Kingdom, is 5 lbs.; for other Postal Union Countries, 4 lbs. Limit of weight for a single book addressed to places in Canada is 7 lbs.

No packet of miscellaneous matter may exceed 5 lbs. in weight, nor may the size exceed 30 inches in length or 12 inches in width or depth nor may the combined length and girth of any packet exceed 6 feet.

The postage on circulars wholly in print is 1 cent per 4 ozs.; and on circulars produced by a multiplying process, 1 cent per 2 ozs.

The postage on circulars produced in imitation of type-writing is 1 cent per 2 ozs., when at least 20 copies in precisely identical terms are handed in to the Post Office at one time.

Circulars type-written are liable to letter rate.

Legal Documents and Commercial Papers, (including bank pass books) may be sent to Great Britain, Newfoundland, United States, and all foreign countries, at 5 cents for the first 10 ounces, and 1 cent for every additional 2 ounces. Must be sent in covers open at the ends, so as to be easy of examination. These papers, when posted for delivery in Canada, must be prepaid at letter rate—but Deeds, Mortgages, Wills and Insurance Policies may be sent if prepaid 1 cent per 2 ozs.

#### FOURTH CLASS MATTER

comprises such articles of general merchandise as are not entitled to any lower rate of postage. Postage 1 cent per oz. or fraction of an oz. Limit of weight, 5 lbs.; of size, 30 inches in length by one foot in width or depth, but the combined length and girth of any packet must in no case exceed 6 feet. Matter claiming to be fourth class matter *must be open to inspection* and there must be no correspondence enclosed (except invoices and accounts). Packages of fourth class matter may be sent to the United States for the same prepayment as is required within the Dominion, but the contents will be liable to customs inspection and collection of duty in the United States. Sealed tins containing fish, lobster, vegetables, meats, &c., if put up in a solid manner and labelled in such a way as to fully indicate the nature of their contents, may be sent as fourth class matter within the Dominion, but no sealed matter can be forwarded to the United States under this head. Liquids, oils and fatty substances may be sent to places in Canada and the United States as fourth class, if securely put up.

#### PATTERNS AND SAMPLES.

*Bona fide Patterns and Samples of Merchandise*, not exceeding 24 ounces in weight, and not of salable value, may be sent to any place in Canada at 1 cent per 4 ozs. Must be put up so as to admit of inspection. Goods sent in execution of an order, however small the quantity may be, or articles sent by one private individual to another, *not being actually Trade Patterns or Samples*, are not admissible.

#### PARCEL POST.—Canada—6 Cents per 4 Ounces.

To	First lb.	Each succeeding lb.	Limit of weight.
United Kingdom.....	cts. 16	cts. 12	lbs. 11
Barbadoes.....	20	20	7
Bermuda.....	16	13	11
British Guiana.....	20	20	7
Grenada.....	25	25	7
Jamaica.....	20	20	7
Leeward Islands.....	20	20	7
Newfoundland.....	16	15	7
St. Lucia.....	20	20	7
St. Vincent.....	25	25	7
Hawaii.....	20	20	5
Hong Kong & Shanghai.....	16	12	5
Japan.....	20	20	7
New South Wales.....	24	24	11
New Zealand.....	20	20	11
Queensland.....	24	24	11
South Australia.....	24	24	11
Victoria.....	24	24	11

### POST OFFICE SAVINGS BANKS

are established at the General Office and at most of the branches. Any sum from \$1.00 upwards can be deposited. Interest 3 per cent.

### MONEY ORDERS.

In sending money by mail it is best to transmit by Money Order when possible. Money letters should always be registered.

**Commission on Money Orders.**—On money orders drawn by any money order office in Canada on any other money order office in the Dominion, is as follows:—

If not exceeding \$2.50 ...	3c.	Over \$40.00 up to \$50.00 ...	20c.
Over \$2.50 up to 5.00 ...	4c.	" 50.00 " 60.00 ...	24c.
" 5.00 " 10.00 ...	6c.	" 60.00 " 70.00 ...	28c.
" 10.00 " 20.00 ...	10c.	" 70.00 " 80.00 ...	32c.
" 20.00 " 30.00 ...	12c.	" 80.00 " 90.00 ...	36c.
" 30.00 " 40.00 ..	15c.	" 90.00 " 100.00 ...	40c.

### POSTAL NOTES.

The Postal Note System established by the Post Office Department affords a cheap and convenient means for remitting small sums.

Notes are bought and paid at any Money Order Office. May be bought at any Postal Note Office. May be bought as quickly as stamps. May be bought during all post office hours. Can be crossed to insure safety.

**COMMISSION RATES**—20, 25, 30 and 40 cents...for 1 cent.

50, 60, 70, 80 and 90 cents.....	"	2	"
\$1.00, \$1.50, \$2.00 and \$2.50 .....	"	2	"
\$3.00, \$4.00 and \$5.00.....	"	3	"

Odd cents may be made up by affixing Canadian postage stamps not exceeding 9 cents in value to the face of a Postal Note.

**Postal Note Manual** free on application at the Post Office. This Manual will be found convenient for the pocket, memorandum or pocket book, or for posting up as a reference.

### TABLE OF WAGES BY THE WEEK.

Wage.	1 Hr.	2 hrs.	5 hrs.	6 hrs.	9 hrs.	1 dy.	2 dys.	3 dys.	4 dys.	5 dys.	6 dys.
3	.05	.10	.25	.30	.45	.50	1.00	1.50	2.00	2.50	3.00
4	.06 $\frac{2}{3}$	.13 $\frac{1}{3}$	.33 $\frac{1}{3}$	.40	.60	.66 $\frac{2}{3}$	1.33 $\frac{1}{3}$	2.00	2.66 $\frac{2}{3}$	3.33 $\frac{1}{3}$	4.00
5	.08 $\frac{1}{2}$	.16 $\frac{1}{2}$	.41 $\frac{1}{2}$	.50	.75	.83 $\frac{1}{2}$	1.66 $\frac{1}{2}$	2.50	3.33 $\frac{1}{2}$	4.16 $\frac{1}{2}$	5.00
6	.10	.20	.50	.60	.90	1.00	2.00	3.00	4.00	5.00	6.00
7	.11 $\frac{1}{2}$	.23 $\frac{1}{2}$	.58 $\frac{1}{2}$	.70	1.05	1.16 $\frac{1}{2}$	2.33 $\frac{1}{2}$	3.50	4.66 $\frac{1}{2}$	5.83 $\frac{1}{2}$	7.00
8	.13 $\frac{1}{2}$	.26 $\frac{1}{2}$	.66 $\frac{1}{2}$	.80	1.20	1.33 $\frac{1}{2}$	2.66 $\frac{1}{2}$	4.00	5.33 $\frac{1}{2}$	6.66 $\frac{1}{2}$	8.00
9	.15	.30	.75	.90	1.35	1.50	3.00	4.50	6.00	7.50	9.00
10	.16 $\frac{2}{3}$	.33 $\frac{1}{3}$	.83 $\frac{1}{3}$	1.00	1.50	1.66 $\frac{2}{3}$	3.33 $\frac{1}{3}$	5.00	6.66 $\frac{2}{3}$	8.33 $\frac{1}{3}$	10.00
11	.18 $\frac{1}{2}$	.36 $\frac{1}{2}$	.91 $\frac{1}{2}$	1.10	1.65	1.83 $\frac{1}{2}$	3.66 $\frac{1}{2}$	5.50	7.33 $\frac{1}{2}$	9.16 $\frac{1}{2}$	11.00
12	.20	.40	1.00	1.20	1.80	2.00	4.00	6.00	8.00	10.00	12.00
13	.21 $\frac{1}{2}$	.43 $\frac{1}{2}$	1.08 $\frac{1}{2}$	1.30	1.95	2.16 $\frac{1}{2}$	4.33 $\frac{1}{2}$	6.50	8.66 $\frac{1}{2}$	10.83 $\frac{1}{2}$	13.00
14	.23 $\frac{1}{2}$	.46 $\frac{1}{2}$	1.16 $\frac{1}{2}$	1.40	2.10	2.33 $\frac{1}{2}$	4.66 $\frac{1}{2}$	7.00	9.33 $\frac{1}{2}$	11.66 $\frac{1}{2}$	14.00
15	.25	.50	1.25	1.50	2.25	2.50	5.00	7.50	10.00	12.50	15.00
16	.26 $\frac{2}{3}$	.53 $\frac{1}{3}$	1.33 $\frac{1}{3}$	1.60	2.40	2.66 $\frac{2}{3}$	5.33 $\frac{1}{3}$	8.00	10.66 $\frac{2}{3}$	13.33 $\frac{1}{3}$	16.00
17	.28 $\frac{1}{2}$	.56 $\frac{1}{2}$	1.41 $\frac{1}{2}$	1.70	2.55	2.83 $\frac{1}{2}$	5.66 $\frac{1}{2}$	8.50	11.33 $\frac{1}{2}$	14.16 $\frac{1}{2}$	17.00
18	.30	.60	1.50	1.80	2.70	3.00	6.00	9.00	12.00	15.00	18.00
19	.31 $\frac{1}{2}$	.63 $\frac{1}{2}$	1.58 $\frac{1}{2}$	1.90	2.85	3.16 $\frac{1}{2}$	6.33 $\frac{1}{2}$	9.50	12.66 $\frac{1}{2}$	15.83 $\frac{1}{2}$	19.00
20	.33 $\frac{1}{2}$	.66 $\frac{1}{2}$	1.66 $\frac{1}{2}$	2.00	3.00	3.33 $\frac{1}{2}$	6.66 $\frac{1}{2}$	10.00	13.33 $\frac{1}{2}$	16.66 $\frac{1}{2}$	20.00
24	.40	.80	2.00	2.40	3.60	4.00	8.00	12.00	16.00	20.00	24.00

Table is based upon the usual calculation of 10 hours to a day

# EXTRADITION.

## I.

### FROM CANADA.

In Canada, as in all other British possessions, the Extradition system known as the "Judicial system" prevails. By this system, while the Executive Government decides finally the question of delivery and makes the delivery of the fugitive, the judicial authorities make the preliminary investigation of the criminality of the person whose surrender is sought.

The authorities competent to make the preliminary investigation of the crime are mentioned in R. S. C. cap. 142, "The Extradition Act," sec. 5. These are in addition to the Judges of the Superior Courts and of the County Courts of any province, all Commissioners appointed under the Great Seal of Canada to act judicially in extradition matters. Such commissioners have all the powers and jurisdiction of any Judge or Magistrate for the purposes of "The Extradition Act."

The Extradition Act prescribes the procedure to be followed and the delays within which extradition may be granted after the fugitive has been duly committed. It also prescribes what evidence shall be sufficient to justify the committal. The crimes for which extradition may be granted are limited to those specified in the treaties which Great Britain has on the subject with the various countries of the world. It seems pretty certain that extradition without treaty cannot be granted under the existing law of Canada.

The prisoner having been duly committed for surrender, the committal is notified by the Judge or Commissioner to the Minister of Justice; but fifteen days must elapse before the Minister of Justice issues his warrant of surrender (section 12), and this is not done in any case until the requisition for the surrender has been received through the proper channel from the foreign government. The requisition generally states the name of the officer who is authorized to receive and take charge of the fugitive and convey him to the foreign country, and the Minister of Justice's warrant is addressed to such officer and to the sheriff or other officer having the custody of the prisoner.

## II.

### FROM A FOREIGN COUNTRY TO CANADA.

In connection with demands for the extradition of fugitives from any country having a treaty with Great Britain, it may be stated that all steps necessary towards securing the arrest of the fugitive and his committal for extradition must be taken by the party seeking the extradition. This, of course, includes swearing out any information and obtaining any warrant and evidence requisite to that end. Generally speaking, the action of the Dominion Government is limited to making through the proper channel on the foreign Government the necessary demand or requisition under the treaty for the surrender of the fugitive, and to furnishing to the parties seeking the extradition a warrant of *recipias* directed to the officer who is to take charge of the prisoner. The demand or requisition is made at the request of the Provincial Government concerned, the Provincial authorities being charged with the administration of criminal justice; if made at the request of an individual or company, the Dominion Government require to be indemnified against any expense in connection with the proceedings. Of course

any authentication of documents or official signatures required is given by the Dominion; also, any certificate, etc., which may be necessary. It should be remembered that the signatures and seals of Provincial officers have to be first authenticated by the Lieutenant-Governor.

The Canadian Extradition Act simply gives the procedure in this country. The crimes for which fugitive offenders may be extradited are contained in the various treaties in subjoined list.

### III.

#### FROM UNITED STATES TO CANADA.

Fugitive offenders may be extradited from and to the United States as follows:

All persons who, being charged with the crime of murder, or assault with intent to commit murder, or piracy, or arson, or robbery, or forgery, or the utterance of forged paper.

Manslaughter when voluntary.

Counterfeiting or altering money; uttering or bringing into circulation counterfeit or altered money.

Embezzlement; larceny; receiving any money, valuable security, or other property, knowing the same to have been embezzled, stolen, or fraudulently obtained.

Fraud by a bailee, banker, agent, factor, trustee, or director or member or officer of any company, made criminal by the laws of both countries.

Perjury, or subornation of perjury.

Rape, abduction, child-stealing, kidnapping.

Burglary, house-breaking or shop-breaking.

Piracy by the law of nations.

Revolt, or conspiracy to revolt by two or more persons on board a ship on the high seas, against the authority of the master; wrongfully sinking or destroying a vessel at sea, or attempting to do so; assaults on board a ship on the high seas, with intent to do grievous bodily harm.

Crimes and offences against the laws of both countries for suppression of slavery and slave-trading.

Extradition is also to take place for participation in any of the crimes mentioned in this Convention or in the Tenth Article in subjoined list, provided such participation be punishable by the laws of both countries.

---

Akin to the subject of extradition is the surrender of fugitive offenders from other parts of Her Majesty's dominions. This is governed by R. S. C. cap. 143, "The Fugitive Offenders Act," which is almost an exact transcript of the Imperial Act upon the same subject.

---

#### LIST OF THE EXISTING EXTRADITION TREATIES, DECLARATIONS AND CONVENTIONS OF GREAT BRITAIN.

Argentine Republic	22nd May, 1889 (rat. 15th December, 1893.)
Austria-Hungary	Treaty of December 3rd, 1873.
Belgium	Treaty of May 20th, 1876.
"	Declaration of July 23rd, 1877.
"	And Declaration of April 21st, 1887.
Brazil	Treaty of November 13th, 1872.
Columbia	27th October, 1838.
Denmark	Treaty of March 31st, 1873.
Ecuador	Treaty of September 20th, 1880.
France	Treaty of August 14th, 1876.
Germany	Treaty of May 14th, 1872.



Guatemala	Treaty of July 4th, 1885.
Hayti	Treaty of December 7th, 1874
Italy	Treaty of February 5th, 1873.
"	And Declaration of May 7th, 1873
Liberia	16th December, 1892.
Luxembourg	Treaty of November 24th, 1880.
Mexico	Treaty of September 7th, 1886.
Monaco	14th December, 1891.
Netherlands	Treaty of June 19th, 1874.
Portugal	17th October and 13th November, 1892.
Roumania	21st March, 1893.
Russia	Treaty of November 24th, 1886.
Salvador	Treaty of June 23rd, 1881.
Spain	Treaty of June 4th, 1876.
"	And Treaty of February 19th, 1889.
Sweden and Norway	Treaty of June 26th, 1873.
Switzerland	Treaty of November 26th, 1880.
Tonga *	Art IV. of Treaty of November 29th, 1879.
"	And Protocol of July 3rd, 1882.
United States	Art X. of Treaty of August 9th, 1842.
"	And Blaine-Pauncefote Treaty of 12th July, 1889.
Uruguay	Treaty of March 26th, 1884.

\* Tongan subjects escaping to British Territory.

## PARDONS.

In the matter of pardons of convicts in the penitentiaries, prisons, jails and reformatories, the application for clemency should be prepared in the form of a petition addressed to His Excellency the Governor-General, stating the age and name of the convict or prisoner, name of the Judge or Magistrate who tried and sentenced him, crime committed and date of sentence, term of imprisonment, where incarcerated and reasons for seeking the exercise of the clemency of the Crown. This petition should be addressed to the Secretary of State at Ottawa and signed by one or more persons, with any documentary evidence or letters regarding the previous character of the prisoner, etc., etc. The matter is then submitted to the Department of Justice, where full enquiries are made into the case, and the papers are subsequently laid, with the advice of the Minister of Justice, before His Excellency the Governor-General, whose pleasure is communicated by the Secretary of State to the parties interested and to the Warden of the Penitentiary or Keeper of the Jail as the case may be.

In capital cases, the Judge, after sentencing the prisoner, forwards under the authority of Section 987 of "The Criminal Code, 1892," a copy of the evidence and his report to the Secretary of State. Any application for the commutation of the death sentence should be addressed to His Excellency the Governor-General in Council, through the Secretary of State, in the form of a petition setting forth reasons for such application in various paragraphs, etc., 1, 2, 3. The application or applications are referred to the Minister of Justice, and are there carefully considered and submitted by him, with his recommendation, to the Governor-General in Council, whose pleasure is communicated to the interested parties by the Secretary of State.

## REMISSION OF FINES.

When a remission of a fine is sought, action is only taken upon the report of the Department concerned--for instance, the Department of Inland Revenue, Customs Department, etc.



# Standard Agency

For the Promotion and Protection of Trade

## WHAT IT IS DOING.

**UP TO** the present time the Merchants have been educated by the "old line" Mercantile Agencies to rely upon their books of rating and their office reports, which are often months and sometimes years old.

**WE BELIEVE** the progressive Merchants are tiring of these old reports and are seeking something more reliable and "up-to-date," and they are also desirous of securing some method by which they can reduce their losses to a minimum.

**OUR METHODS** are intended to facilitate our Subscribers in getting speedy, reliable, and up-to-date information concerning the financial standing, character, credit, etc., of their customers, or intended customers, at one-half the cost now charged by the "old line" agencies.

**OUR OBJECT** is to furnish the Subscriber with such information, or the material out of which information can be secured, as will assist him in determining with whom to do business, and to what extent, and whether credit should be given or not, and whether an order should be filled or rejected.

**THE INFORMATION** by our system is obtained right on the ground, and from a reliable source, which is known to you and which is the very latest, and is not copied or taken from old reports which have been on the files for months and even years in some cases, but is new and up-to-date.

**ENQUIRIES** can be made upon our copyrighted forms (and you get your report by return of mail) as well as by your traveller right on the ground.

**REPORTS** on lawyers, doctors, local merchants, farmers, mechanics, and in fact all classes of persons, firms or corporations.

**THE TRAVELLERS** will find our system most beneficial and of very great service to them while on the road in determining whether they should take an order or not, or whether it should even be sent in to the House, if taken.

# Standard Agency

For the Promotion and Protection of Trade

## WHAT IT IS DOING.

**NO NECESSITY** under our system to get a report of all the Merchants on a traveller's route before he leaves the House, he can get the same as he calls at each town.

**THE SUBSCRIBER** can obtain information by mail, by simply making an enquiry on one of our copyrighted "enquiry blanks," and enclosing a stamped and addressed envelope for the reply.

**WE HAVE** the largest number of Correspondents of any modern Mercantile Agency in Canada, and are continually adding to our list.

**NO LIMIT** or restriction to the number of enquiries you may make, and all forms and blanks are supplied free of charge.

**FINANCIAL** statements can in many cases be obtained direct from the customer himself by using our copyrighted "financial statement" form, concerning the financial standing of the customer, and this could not be secured by you personally without prejudice to your interest.

**TELEGRAPH CODE.** It is the most complete and extensive in the Dominion, and by means of it our Subscribers can send a message to their travellers or correspondents of over one hundred words for twenty-five cents, or "visa versa, and this alone will save the subscription fee many times over.

**BANKS.** We furnish you the most complete list of banks and banking institutions in the Dominion, the same having been carefully compiled, revised and corrected to date.

## INTEREST TABLE.

### Six per Cent.

	\$1	\$2	\$3	\$4	\$5	\$10	\$20	\$50	\$100	\$500
DAYS.	3	0	0	0	0	1	1	3	5	25
	4	0	0	0	0	1	1	3	7	33
	6	0	0	0	0	1	2	5	10	50
	8	0	0	0	1	1	3	7	13	67
	10	0	0	1	1	1	3	8	17	83
	15	0	1	1	1	1	3	5	13	25
	20	0	1	1	1	2	3	7	17	33
	33	1	1	2	2	3	6	11	28	55
	63	1	2	3	4	5	11	21	53	1 05
	93	2	3	5	6	8	16	31	78	1 55
MOS.	1	1	2	2	3	5	10	25	50	2 50
	2	1	2	3	4	5	10	20	50	1 00
	3	2	3	5	6	8	15	30	75	1 50
	4	2	5	6	8	10	20	40	1 00	2 00
	5	3	5	8	10	13	25	50	1 25	2 50
	6	3	6	9	12	15	30	60	1 50	3 00
	7	4	7	11	14	18	35	70	1 75	3 50
	8	4	8	12	16	20	40	80	2 00	4 00
	9	5	9	14	18	23	45	90	2 25	4 50
	10	5	10	15	20	25	50	1 00	2 50	5 00
	11	6	11	17	22	28	55	1 10	2 75	5 50
	12	6	12	18	24	30	60	1 20	3 00	6 00

### Bank Holidays.

ONTARIO, NEW BRUNSWICK AND NOVA SCOTIA.—New Year's Day, Good Friday, Easter Monday, Queen's Birthday, Dominion Day, Labor Day, Christmas Day.

QUEBEC.—New Year's Day, Epiphany, Good Friday, Easter Monday, Ascension, Queen's Birthday, Dominion Day, Labor Day, All Saints, Conception, Christmas Day.

Also, throughout the Dominion, any day appointed by Proclamation for a General Fast or Thanksgiving.

## Valuable Information for Business Men.

### NOTES.

**DEMAND NOTES** are payable on presentation without grace, and bear legal interest, after a demand has been made, if not so written. An endorser on a demand note is holden only for a limited time.

A **NEGOTIABLE NOTE** must be made payable either to bearer, or be properly endorsed by the person to whose order it is made. If the endorser wishes to avoid responsibility, he can endorse "without recourse."

A **JOINT NOTE** is one signed by two or more persons, who each become liable for the whole amount.

**THREE DAYS' GRACE** are allowed on all time notes, after the time for payment expires; if not then paid, the endorser, if any, should be legally notified to be holden.

**NOTES FALLING DUE ON SUNDAY**, or on a legal holiday, are paid the day following.

**ALTERING A NOTE** in any manner by the holder makes it void.

**NOTES GIVEN BY MINORS** are void.

**THE MAKER** of a note that is lost or stolen is not released from payment if the amount and consideration can be proven, but he is entitled to indemnity against the lost note.

**AN ENDORSER** has a right of action against all whose names were previously on a note endorsed by him.

For the Promotion and Protection of Trade. (ENQUIRY FORM-A)

# Standard Agency



Incorporated 1896.  
Capital Stock, \$80,000.

Subscribed, \$43,000.  
Paid-up, \$21,500.

(Copyrighted)

(The Standard Mercantile Agency, of Toronto, Limited.)

LARGEST NUMBER OF CORRESPONDENTS OF ANY MERCANTILE AGENCY IN CANADA.  
"STANDARD CODE" USED IN ALL TELEGRAPH MESSAGES.  
CABLE WORD "STANMERAG." COLLECTIONS THROUGHOUT THE WORLD.

Toronto,

(Correspondent's Name)

(Address)

The senders of this Form are entitled to your services upon terms of your contract with this Agency.

**THE STANDARD MERCANTILE AGENCY, Limited.**

Per

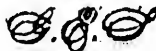

Sec.

ALWAYS ENCLOSE AN ENVELOPE PROPERLY ADDRESSED.

ALWAYS ENCLOSE STAMP FOR REPLY. ONLY ONE ENQUIRY ON EACH FORM.

DEAR SIR:

Kindly favor us, per enclosed stamped envelope, with answers (as far as possible) to the enquiries set out on the other side of this sheet. This enquiry is made for the purpose of assisting us in determining the propriety of giving credit to

Name

Business

P.O.

Prov.

which information will be considered STRICTLY CONFIDENTIAL.

Yours respectfully,

(Subscriber's Name)

**NOTE**—Our Subscribers will confer a favor upon the Agency, if they will report the name of any Correspondent who has been at all derelict. The object of this Agency is to have associated with it, only RELIABLE and TRUSTWORTHY men, and we ask the co-operation and aid of each Subscriber in the carrying out of this object and attainment of this end.

**KINDLY WRITE REPORT ON REVERSE SIDE.**

## CORRESPONDENTS REPORT.

STRICTLY CONFIDENTIAL.

Present Name of Firm? .....

Names of Members and Ages? .....

Married or Single? ..... Kind of Business? .....

How long in Business? .....

Former Occupation? .....

Character? ..... Habits? ..... Ability? .....

Amount of Stock? .....

Any Chattel Mortgages or Judgments? .....

Value of Real Estate (if any) and where situate? .....

In whose name is the Real Estate? .....

Amount of Mortgages on Real Estate? .....

Any other Assets? .....

How much do you consider party worth? .....

Has party ever failed, if so, when and where, and what settlement made? .....

Does party usually pay promptly? .....

Is party worthy of credit? ..... To what amount? .....

Do you know of any reason why credit should not be given? .....

REMARKS : (Please give any information you think will be of value. ....  
.....  
.....

This report has been obtained in good faith from authorities considered reliable but is not guaranteed. It is given in strict confidence and for subscribers' exclusive use and benefit as per terms of contract.

For the Promotion and Protection of Trade. (ENQUIRY FORM-B)

# Standard Agency



Incorporated 1896.  
Capital Stock, \$80,000.

Subscribed, \$43,000.  
Paid-up, \$21,500.

(Copyrighted)

(The Standard Mercantile Agency, of Toronto, Limited.)

LARGEST NUMBER OF CORRESPONDENTS OF ANY MERCANTILE AGENCY IN CANADA.  
"STANDARD CODE" USED IN ALL TELEGRAPH MESSAGES.  
CABLE WORD "STANMERAG" COLLECTIONS THROUGHOUT THE WORLD.

Toronto,

(Correspondent's Name)

(Address)

The senders of this Form are entitled to your services upon terms of your contract with this Agency.

THE STANDARD MERCANTILE AGENCY, Limited.

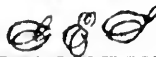

ALWAYS ENCLOSE AN ENVELOPE PROPERLY ADDRESSED.

ALWAYS ENCLOSE STAMP FOR REPLY. ONLY ONE ENQUIRY ON EACH FORM.

DEAR SIR:

Kindly favor us, per enclosed stamped envelope, with answers to the enquiries set out on the other side of this sheet. This enquiry is made for the purpose of assisting us in determining the propriety of giving credit to

Name ..... Occupation .....

Tp. .... Lot ..... Con. ....

P.O. .... C'y .....

Credit wanted, \$ ..... in ..... annual payments,

which information will be considered STRICTLY CONFIDENTIAL.

Yours respectfully,

(Subscriber's Name)

**NOTE**—Our Subscribers will confer a favor upon the Agency, if they will report the name of any Correspondent who has been at all delinquent. The object of this Agency is to have associated with it, only RELIABLE and TRUSTWORTHY men, and we ask the cooperation and aid of each Subscriber in the carrying out of this object and attainment of this end.

KINDLY WRITE REPORT ON REVERSE SIDE.

## CORRESPONDENT'S REPORT.

STRICTLY CONFIDENTIAL.

1. What is his age? (Ans.) .....
2. Do you consider the party worthy of credit for amount as set out on opposite side? (Ans.) .....
3. Do you know of any reason why credit should not be given?  
(Answer) .....
4. Can the party be relied upon to carry out any agreement he may enter into? (Ans.) .....
5. Does he usually pay promptly? (Ans.) .....
6. Does he own any Real Estate? (Ans.) .....
7. Where situate, and what value?  
(Answer) .....
8. Are there any Mortgages against same and what amount?  
(Answer) .....
9. Does he own any personal property, what kind and value?  
(Answer) .....
10. Do you know of any Suits, Judgments or Chattel Mortgages against him?  
(Answer) .....
11. What is his general reputation? (Ans.) .....

Remarks (Please give any information you think will be of value) .....

This report has been obtained in good faith from authorities considered reliable but is not guaranteed. It is given in strict confidence and for Subscriber's exclusive use and benefit, as per terms of contract.



**FINANCIAL STATEMENT FORM.**

**Standard  Agency**

Incorporated 1896.  
Capital Stock, \$80,000.

Subscribed, \$43,000.  
Paid-up, \$21,500.

(Copyrighted)

(The Standard Mercantile Agency, of Toronto, Limited.)

LARGEST NUMBER OF CORRESPONDENTS OF ANY MERCANTILE AGENCY IN CANADA.  
"STANDARD CODE" USED IN ALL TELEGRAPH MESSAGES.  
CABLE WORD "STANMERAG" COLLECTIONS THROUGHOUT THE WORLD.

*Toronto,*

DEAR SIR,

We have been requested to furnish a confidential report as to your financial standing by one of our Subscribers, no doubt with the object of doing business with you, or granting or extending credit to you. We desire to give as accurate and fair statement of your affairs and position as possible, and with this object we now ask you to kindly give us a statement on the back hereof and return to us by return of mail. Our Correspondent has already reported but we desire confirmation from you direct. If you desire us to assist you, you must give us a fair report and we can assure you it will do you no harm, but if you refuse or neglect to return this (when we enclose a stamped and addressed envelope) it certainly would be considered in our report.

Kindly let us hear from you by return of mail, and by doing so, you will confer a favour upon,

Yours, truly,

**KINDLY FILL IN REPORT ON REVERSE SIDE.**

# FINANCIAL STATEMENT FORM.

## CONFIDENTIAL.

---

*Name of firm* .....

*Individual members, names and age* .....

.....

*Length of time in business* .....

*Where* .....

*Amount of stock* .....

*Outstanding accounts, (good)* ..... \$.....

*Outstanding accounts (bad or doubtful)* ..... \$.....

*Personal goods (not exempt)* ..... \$.....

*Stocks (in Banks, etc.)* ..... \$.....

*Real Estate* ..... \$.....

*Real Estate (in wife's name)* ..... \$.....

*Real Estate (in husband's name)* ..... \$.....

*Insurance on stock* ..... \$.....

*Insurance on real estate* ..... \$.....

*Yearly sales or business* ..... \$.....

### LIABILITIES.

*To Bank* ..... \$.....

    " *Wholesalers* ..... \$.....

*On Chattel Mortgage* ..... \$.....

    " *Stock* ..... \$.....

    " *Real Estate Mortgage* ..... \$.....

    " *Judgments* ..... \$.....

*From whom do you buy goods?* .....

*What time do you generally get?* .....

*Do you deal in stocks on margin?* .....

*Remarks* .....

.....

.....

*Dated at* ..... P. M.

*(Sign here)* .....

*(Business)* .....

*(Address)* .....

