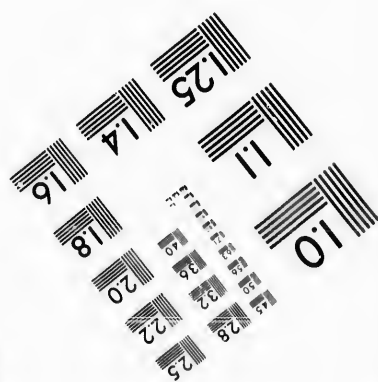
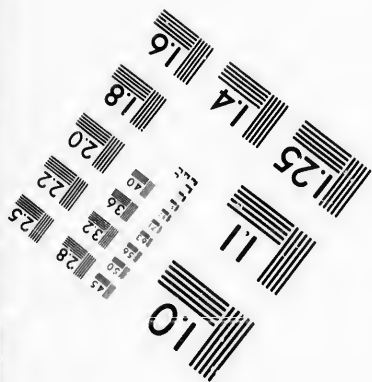
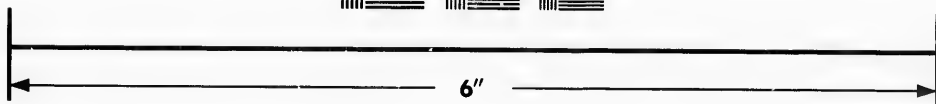
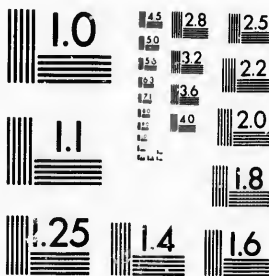

**IMAGE EVALUATION
TEST TARGET (MT-3)**



**Photographic
Sciences
Corporation**

23 WEST MAIN STREET
WEBSTER, N.Y. 14580
(716) 872-4503

25
28
32
36
20
18

**CIHM/ICMH
Microfiche
Series.**

**CIHM/ICMH
Collection de
microfiches.**



Canadian Institute for Historical Microreproductions / Institut canadien de microreproductions historiques

10

© 1987

Technical and Bibliographic Notes/Notes techniques et bibliographiques

The Institute has attempted to obtain the best original copy available for filming. Features of this copy which may be bibliographically unique, which may alter any of the images in the reproduction, or which may significantly change the usual method of filming, are checked below.

L'Institut a microfilmé le meilleur exemplaire qu'il lui a été possible de se procurer. Les détails de cet exemplaire qui sont peut-être uniques du point de vue bibliographique, qui peuvent modifier une image reproduite, ou qui peuvent exiger une modification dans la méthode normale de filmage sont indiqués ci-dessous.

- | | |
|--|--|
| <input checked="" type="checkbox"/> Coloured covers/
Couverture de couleur | <input type="checkbox"/> Coloured pages/
Pages de couleur |
| <input checked="" type="checkbox"/> Covers damaged/
Couverture endommagée | <input type="checkbox"/> Pages damaged/
Pages endommagées |
| <input type="checkbox"/> Covers restored and/or laminated/
Couverture restaurée et/ou pelliculée | <input type="checkbox"/> Pages restored and/or laminated/
Pages restaurées et/ou pelliculées |
| <input type="checkbox"/> Cover title missing/
Le titre de couverture manque | <input checked="" type="checkbox"/> Pages discoloured, stained or foxed/
Pages décolorées, tachetées ou piquées |
| <input type="checkbox"/> Coloured maps/
Cartes géographiques en couleur | <input type="checkbox"/> Pages detached/
Pages détachées |
| <input type="checkbox"/> Coloured ink (i.e. other than blue or black)/
Encre de couleur (i.e. autre que bleue ou noire) | <input checked="" type="checkbox"/> Showthrough/
Transparence |
| <input type="checkbox"/> Coloured plates and/or illustrations/
Planches et/ou illustrations en couleur | <input type="checkbox"/> Quality of print varies/
Qualité inégale de l'impression |
| <input type="checkbox"/> Bound with other material/
Relié avec d'autres documents | <input type="checkbox"/> Includes supplementary material/
Comprend du matériel supplémentaire |
| <input type="checkbox"/> Tight binding may cause shadows or distortion
along interior margin/
La reliure serrée peut causer de l'ombre ou de la
distorsion le long de la marge intérieure | <input type="checkbox"/> Only edition available/
Seule édition disponible |
| <input type="checkbox"/> Blank leaves added during restoration may
appear within the text. Whenever possible, these
have been omitted from filming/
Il se peut que certaines pages blanches ajoutées
lors d'une restauration apparaissent dans le texte,
mais, lorsque cela était possible, ces pages n'ont
pas été filmées. | <input type="checkbox"/> Pages wholly or partially obscured by errata
slips, tissues, etc., have been refilmed to
ensure the best possible image/
Les pages totalement ou partiellement
obscurcies par un feuillet d'errata, une pelure,
etc., ont été filmées à nouveau de façon à
obtenir la meilleure image possible. |
| <input type="checkbox"/> Additional comments:
Commentaires supplémentaires: | |

This item is filmed at the reduction ratio checked below/
Ce document est filmé au taux de réduction indiqué ci-dessous.

10X	14X	18X	22X	26X	30X
<input type="checkbox"/>	<input type="checkbox"/>	<input type="checkbox"/>	<input checked="" type="checkbox"/>	<input type="checkbox"/>	<input type="checkbox"/>
12X	16X	20X	24X	28X	32X

The copy filmed here has been reproduced thanks to the generosity of:

D. B. Weldon Library
University of Western Ontario
(Regional History Room)

The images appearing here are the best quality possible considering the condition and legibility of the original copy and in keeping with the filming contract specifications.

Original copies in printed paper covers are filmed beginning with the front cover and ending on the last page with a printed or illustrated impression, or the back cover when appropriate. All other original copies are filmed beginning on the first page with a printed or illustrated impression, and ending on the last page with a printed or illustrated impression.

The last recorded frame on each microfiche shall contain the symbol \rightarrow (meaning "CONTINUED"), or the symbol ∇ (meaning "END"), whichever applies.

Maps, plates, charts, etc., may be filmed at different reduction ratios. Those too large to be entirely included in one exposure are filmed beginning in the upper left hand corner, left to right and top to bottom, as many frames as required. The following diagrams illustrate the method:

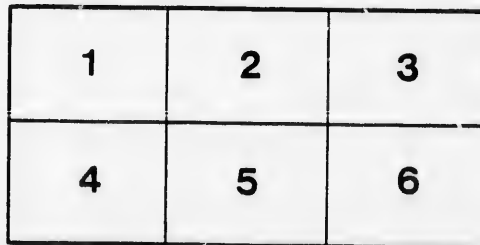
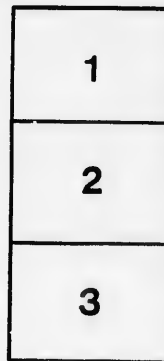

L'exemplaire filmé fut reproduit grâce à la générosité de:

D. B. Weldon Library
University of Western Ontario
(Regional History Room)

Les images suivantes ont été reproduites avec le plus grand soin, compte tenu de la condition et de la netteté de l'exemplaire filmé, et en conformité avec les conditions du contrat de filmage.

Les exemplaires originaux dont la couverture en papier est imprimée sont filmés en commençant par le premier plat et en terminant soit par la dernière page qui comporte une empreinte d'impression ou d'illustration, soit par le second plat, selon le cas. Tous les autres exemplaires originaux sont filmés en commençant par la première page qui comporte une empreinte d'impression ou d'illustration et en terminant par la dernière page qui comporte une telle empreinte.

Un des symboles suivants apparaîtra sur la dernière image de chaque microfiche, selon le cas: le symbole \rightarrow signifie "A SUIVRE", le symbole ∇ signifie "FIN".

Les cartes, planches, tableaux, etc., peuvent être filmés à des taux de réduction différents. Lorsque le document est trop grand pour être reproduit en un seul cliché, il est filmé à partir de l'angle supérieur gauche, de gauche à droite, et de haut en bas, en prenant le nombre d'images nécessaire. Les diagrammes suivants illustrent la méthode.

Corrected List No 15

LIST OF VOTERS

dent. & team

FOR THE

TOWNSHIP OF ADELAIDE

FOR THE

YEAR 1886.

*Recd & filed with
Oct 23/86*

STRATHROY:

Printed at THE AGE Publishing House, Front Street.

Oct 23/86

*Chas Hutchman
sek Renee*

FOR THE OFFICE OF THE ATTORNEY GENERAL

TO

LIST OF VOTERS

FOR THE

TOWNSHIP OF ADELAIDE

FOR THE

YEAR 1886.

STRATHROY :

Printed at THE AGE Publishing House, Front Street.
1886.

SCHEDULE OF POST OFFICES.

1. STRATHROY.
2. NAPPERTON.
3. KERWOOD.
4. WISBEACH.
5. ADELAIDE.
6. AMIENS.

7. CRATHIE.
8. SPRINGBANK.
9. KEYSERS.
10. MULLIFARY.
11. ARKONA.
12. FOREST.

M
C
P
R
N
J
1
1
10
J15
J2
2
W 4
J
W 4
J
16
15
25
26
J 2
J15
J 4

VOTERS' LIST FOR 1886, Municipality of Adelaide.

Polling Sub-Division No. 1,

Comprising Lots Nos. 1 to 12, inclusive, in the 1st, 2nd, 3rd, 4th and 5th Cons., N. E. R.

PART I.—Persons entitled to Vote at BOTH Municipal Elections and Elections to the Legislative Assembly.

Roll No.	NAME.	LOT.	Concession or Street.	Other Description.	O 2
J 91	Arrand, John	W hf 8	3	Owner	5
108	Adair, Joseph	S cen pt E hf 12	3	Owner	5
110	Adair, James	S cen pt E hf 12	3	Owner	5
109	Adair, John	N cen pt E hf 12	3	Owner	5
J158	Arrand, Thomas	S W quarter 7	2	Owner	5
J273	Adair, David	N quarter 12	1	Owner	5
276	Austin, James	12 N F St	1	Owner	5
W 48	Brown, James	W hf 8	4	Owner	9
J 1	Bertram, Neil	S W hf 1	5	Tenant	11
W 49	Brown, Thomas	W hf 8	4	Owner	9
J 2	Bartram, Joshua	S W hf 1	5	Owner	11
163	Brooks, John	N W quar 7	2	Owner	5
151	Brent, Joseph	W part 8	1	Owner	5
250	Brock, Wm John	Lot 7, N F St	1	Owner	5
262	Bugler, John	Lot 5, N F St	1	Owner	
J 29	Conkey, Philip	centre 3	4 N	Tenant	5
J151	Conkey, John	E hf 1, W hf 4	4 & 2	Tenant, Owner	9
J 49	Campbell, Donald	W hf 10	4	Owner	9

HIE.
GBANK.
ERS.
IFARY.
NA.
ST.

POLLING SUB-DIVISION NO. 1.

Roll No.	NAME.	LOT.	Concession or Street.	Other Description.	P.O.
85	Cuddy, Thomas	E ½ 5, W pt 6, N W pt E ½ 5, W hf 9	3	Owner	5
J 86	Cuddy, Alfred	E pt W pt 6	3	Owner	5
J 92	Cuddy, John A.	E hf 8	2	Owner	5
162	Crummer, Lewis	W hf 9	2 N	Owner	5
147	Clelland, Robert	S W pt 4, N ½ E ½ 3	2	Owner	5
149	Conkey, Wm sr	E ¼ 3, N E pt W ¼ 3	2	Owner	5
J155	Crummer, John	W hf 6	2	Owner	5
J157	Crummer, Herbert	E hf 6	2	Owner	5
156	Crummer, Percy	W hf 6	2	Farmer's Son	5
161	Curry, Miles sr	W pt E hf 7	2	Owner	5
159	Curry, Wm John	W pt E hf 7	2	Farmer's Son	5
162	Curry, Miles jr	W pt E hf 7	2	Farmer's Son	5
J171	Cuddy, James	E hf 9	2	Owner	5
J172	Clarke, James	E hf 10	2	Owner	5
177	Clarke, John	E hf 10	2	L S	5
242	Clelland, David Wiley	W part 4	1	Owner	5
J261	Cleford, Charles	centre 11	1 N	Owner	5
	<i>W 826 Cuddy William with E 1/2 9</i>		<i>2</i>	<i>L.S.</i>	<i>5</i>
271	Down, James	Lots 6, E St, Mill	1 N	Owner	5
33	Donaldson, John	S W quarter 4	4	Owner	9
J 78	Dale, Henry	S hf N hf 4	3	Owner	9
J 79	Dale, Wm	N hf S hf 4	3	Owner	9
J169	Demaray, Dennis	W hf 12	2	Owner	5
259	Douglas, James	N cen pt W ½ 11, N cen pt E side 11, V Adel., N George St. on 11	1	Owner	5
258	Douglas, Stewart	part E hf 11	1	Owner	5
256	Donelly, Samuel	N centre part 11	1	Owner	5
30	Finnan, James	S E hf E hf 4	3	Owner	5

POLLING SUB DIVISION NO. 1.

5

Roll No.	NAME.	LOT.	Concession or Street.	Other Description.	5
99	Freel, Hugh	W hf 10	3	Owner	5
97	Freel, John	W hf 10	3	Farmer's Son	5
98	Freel, James S	W hf 10	3	Farmer's Son	5
5	Fair, Geo W	N part 1	5	Farmer's Son	11
J 101	Freel, Robert	W quarter 11	3	Owner	5
102	Freel, Wm sr	W quarter 11	3	Life lease	5
J 104	Freel, Thomas	centre part 11	3	Owner	5
263	George, Samuel	3, N King St.	1	Owner	5
J 44	Gustin, Geo M	W half 8	4	Owner	9
J 34	Glover, James	E hf 4	4	Owner	5
74	Galloway, Shalto	E hf 2, N W pt 3	3 and 2	Owner	5
152	Galloway, Wm T	W part 5	2	Farmer's Son	5
153	Galloway, James H.	centre part 5	2	Farmer's Son	5
J 176	George, James	E hf 11	2	Owner	5
J 250	Galloway, J	E hf 7	1	Owner	5
143	Ga. Hibald	N W corner 3	2	Farmer's Son	5
J 95	Gea	N hf E hf 9	3	Owner (see No. 2)	5
J 96	Geary,	N hf E hf 9	3	Owner (see No. 2)	5
J 13	Grogau, Thomas	W part 4	5 N	Owner	5
259	Glover, Wm	pt 10	1	Owner	
19	Herrington, Benjamin	Lot 6	5	Tenant, F S	9
11	Hoffner, Joseph sr	S E part 3, E hf 5	5	Owner	9
J 37	Hay, Timothy	E hf 5, W hf 6	4	Owner	9
42	Hay, James	E hf 5, W hf 6	4	L S	9
J 45	Henrick, John	W hf 9	4	Owner	9
81	Healy, John	W quar 5	3	Owner	5
266	Hoare, Geo S	sub lots 1, 2 & 3, 1,2,3	F S, S K.	V of A, Owner	5

Roll No.	NAME.	LOT.	Concession or Street.	Other Description.	R.O.
265	Hodgson, George	sub lot 5, pt 7, S F St	N F S...	V of A, Owner	5
272	Henry, Wm	S hf N hf 12	1	Owner	5
12	Hoffner, Joseph	S E pt 3, E hf 5	5 N	Farmer's Son	9
268	Harris, Joseph	Lots 11, 12, 11, 12 St. A. Vil., part 13.	N K S G..	Owner	5
			1 N	Tenant	
234	Healy, James	5	1	Owners	1
235	Healy, John E	5			
53	Hendrick, James	W hf 9.	4	L S	9
51	Hendrick, George	W hf 9.	4	L S	9
J 132	Keyser, Hiram	W hf 1	2 N	Tenant	5
J 20	Keyser, Joseph	Gore 7	6	Owner	9
43	Keyser, John sr	N hf 7.	4	Owner	9
42	Keyser, Samuel	N hf 7.	4	Owner	9
J 55	Kingston, Paul	S E pt E 12, N end E half 12	4 and 3	Owner	5
260	Kelly, George				
J 236	Kincade, Robert	W hf 2	1	Owner	5
J 14	Langan, John	E pt 4, 5th con., N W pt 4, and S quarter 4 4th con		Owner	9
18	Langan, Peter				
J 26	Langan, James	W hf 2	4	Owner	9
15	Langan, Wm.	N W quar 4	4 N	Owner	9
J 27	Murray, John	E hf 2.	4	Owner	11
J 35	Murray, Patrick	W hf 5.	4 and 5	Owner	9
36	Murray, James A.	W hf 5	4 and 5	Farmer's Son	9
37	Murray, G W	W hf 5	4	Farmer's Son	9
J 48	McKenzie, Duncan	E hf 9.	4	Owner	9

POLLING SUB-DIVISION No. 1.

7

Roll No.	NAME.	Part	Concession or Street.	Other Description.	Acres
69	Morgan, David	W hf 1	3	Farmer's Son	5
J 50	McLeish, Malcolm	E hf 10	4	Owner	9
J 52	McLaughlin, Duncan	W hf 12	4	Owner	9
68	Morgan, David	W hf 1	3	Owner	5
J 70	McChesney, Joseph	E hf 1	3	Owner	5
71	McChesney, Wm jr.	W hf 2	2	Farmer's Son	5
J 90	McNabb, Wm	E hf 7	3	Owner	5
270	Murphy, Patrick	part 11	1	Owner	5
145	McChesney, Wm	W hf 2	2	Owner	5
J 154	McCabe, Miles	E part 5	2	Owner	5
84	McCabe, James	W hf E hf 5	3	Owner	5
J 234	Minniely, Andrew A		1	L S	4
J 235	Minniely, John		1	Owner	
J 237	McCarthy, Wm	E hf 2	1 N	Owner	5
J 28	Murray, Tilton	S part 2	5 N	Owner	1
243	McKenzie, G D	W hf 9, 1 N & S	1	Agent, London	1
244	Morse, Wm D	S E part 9	1 N	Owner	5
J 230	McGearey, James	W hf 7	1	Tenant	5
247	Miller, Wm	Part of 11	1	Occupant	5
	9 O'Neil, Wm	N part 3	5	Owner	11
	8 O'Neil, Henry	N part 3	5	Tenant	11
J 254	Parker, Frank	Part 10	1 N	Owner	5
J 107	Patterson, Hector	W hf 12	3 N	Owner	5
J 94	Patterson, Daniel	S E quarter 9	3	Owner	5
J 151	Robinson, Duncan	E hf 4	2	Owner	5
173	Raisen, Thomas	W quar 11	2	Owner	5

Roll No.	NAME.	LOT.	Concession or Street.	Other Description.	0
J174	Raisen, Wm	E hf W hf 11	2	Owner	5
J 42	Stevens, John W	N hf S hf 7	4	Owner	9
7	Smith, Jacob	W part 2	5	Owner	11
6	Smith, Wm R	W part 2	5	Tenant	11
J 4	Smith, George	E part 2	5	Owner	11
21	Stevens, Benjamin	W part 8	5	Owner	9
J 23	Smith, Thomas	W hf 1	4	Owner	11
24	Smith, Horatio N	W hf 1	4	Farmer's Son	11
31	Shrier, Jacob	S quar 3, N quar 3	4 and 3	Owner	9
J 39	Smith, Russel B	East part 6	4	Owner	9
40	Smith, George L	E hf 6	4	Farmer's Son	9
41	Smith, John	E corner 6	4	Owner	9
J 45	Stevens, Charles H	E hf 8	4	Owner	9
J 51	Sharp, John H	11	4	Owner	9
32	Sharp, George	11	4	Farmer's Son	9
53	Sharp, Charles H	11	4	Farmer's Son	9
143	Shields, Julius	E hf 2	2	Owner	4
179	Seeds, Hugh	N $\frac{1}{2}$ E $\frac{1}{2}$ 12, S pt E $\frac{1}{2}$ 12 W half 10	2, 3	Owner	5
178	Seeds, Wm John	N $\frac{1}{2}$ E $\frac{1}{2}$ 12, S pt E $\frac{1}{2}$ 12 W half 10	2, 3	Tenant	5
181	Seeds, George sr	S hf E hf 12	2	Owner	5
184	Seeds, Thomas	N $\frac{1}{2}$ 13, W $\frac{1}{2}$ 8	2	Owner (see 2)	5
22	Topping, John	Gore 9 and 10	5 N	Owner	9
J 87	Topping, Thos	E hf 6	3 N	Owner	5
29	Thorp, Ransom	N E part 3	4	Owner	9
77	Wilkins, Matthew	E hf W hf 5	3	Tenant	5

Handwritten: 827 Topping, John, E hf 6 3 - - 5

Roll No.
88
89
352
353
103
J 2
J103
J338
243
J241
J243
J246
J247
248
J249
75
232
78
239
240
PAR
144
4 F
77
21
164
275
91
74

POLLING SUB DIVISION No. 1.

9

Roll No.	NAME.	LOT.	Concession or Street.	Other Description.	P.O.
88	Wilkins, George jr ..	W quar 7	3 N	Owner.....	5
89	Wilkins, George sr ..	S E cor W hf 7.....	3	Owner.....	5
352	Wilkins, Harvey	S E cor W hf 7.....	3	L S	5
353	Wiley, Hugh	3	2	Income	5
103	Warner, John	W hf E hf 10.....	3	Owner.....	5
J 2	Wells, George	E part 1	5 N	Owner.....	11
J109	Warner, Thos	E quar 10	3	Owner.....	5
J338	Wiley, John jr	S W quar 3	1	Owner.....	5
243	Wiley, John J	S W quar 3	1	L S	5
J241	Wiley, David D	S E ½ 3, centre pt 4 ..	1	Owner.....	5
J243	Wiley, David A	E part 4	1	Owner.....	5
J246	Woodlock, John	W hf 6	1	Owner.....	5
J247	Walsh, Patrick jr....	W hf E hf 6	1	Owner.....	5
248	Walsh, Patrick sr....	E quar 6	1	Owner.....	5
J249	Walsh, Thomas	W hf 7	1	Owner.....	5
75	Wilson, Robert	S half 3	3	Farmer's Son...	5
232	Wilson, David	W part 4	1	Tenant	5
78	Wilson, Samuel	S hf 3	3	L S	5
239	Wiley, James	3	1	Farmer's Son...	5
240	Wiley, Archibald....	3	1	Farmer's Son...	5

PART II—Persons entitled to Vote at Municipal Elections ONLY.

144	Dempster, Mrs Eliza A	E hf 1	2	Owner.....	5
4	Fare, Mrs E	N part 1	5	Owner.....	11
77	Hazlett, Mrs Flora ..	E hf W hf 5	3	Owner.....	5
21	Herrington, Mrs S ..	Lot 6	5	Owner.....	9
164	Hamilton, Jane.....	} pt of 11 St G. Square S W ¼ 12	1	Owner.....	5
275	Miller, Ellen M.....		part 11	1	Owner.....
91	Smith, Mrs A	E quar 8.....	2	Owner.....	5
74	Wilson, Mrs R	S half 3	3	Owner.....	5

PART III.—Persons entitled to Vote at Elections to the Legislative Assembly ONLY.

Roll No.	NAME.	LOT.	Concession or Street.	Other Description.	P. O.
776	Burdiek, Ira C	S W pt 2	5	W E	9
777	Brook, Thos	7 N F St.	1	W E	5
778	Bennett, Thos	E hf 1	2	W E	5
779	Canning, Frederick W	E hf 3	4	H.	9
780	Cameron, John	W quar 8	2	H.	5
781	Chapman, Joseph W	10	1	W E	5
782	Chilerist, Mark	part 5	5	H.	9
783	Coulter, John J	4	3	H.	9
784	Kelly, Arthur	11	1	W E	5
785	Kincade, George	11	1	W E	5
W 825	<i>Kelly Jas.</i>	<i>S E Cor, 10 1/2 9</i>	<i>3</i>	<i>Householder</i>	<i>5</i>
786	McKay, Charles	8	1	W E	5
787	Nicholls, Joseph	E half	1	H.	11
788	O'Conner, Henry	W hf 6.	3	W E	5
789	Stewart, Donald	Ehf 8	4	H.	9

Com

PA

Roll No.

119

116

120

118

103

109

115

J203

204

318

304

132

112

113

126

128

J140

J131

145

Legislative

her
iption. P. O
9
5
5
9
5
5
9
9
5
5
holder 5
5
11
5
9

Handwritten mark

Polling Sub-Division No. 2,

Comprising Lots Nos. 13 to Townline East inclusive, in the 1st, 2nd, 3rd, and 4th Cons., N. E. R.

PART I.—Persons entitled to Vote at BOTH Municipal Elections and Elections to the Legislative Assembly.

Roll No.	NAME.	LOT.	Concession or Street.	Other Description.	P. O.
119	Adair, Hugh	E hf 15	3	Owner	5
116	Adair, Robert	W hf 15	3	Farmer's Son	5
120	Adair, Wm	W hf 15	3	Owner	5
118	Adair, John	E hf 15	3	Owner	5
103	Adair, James	W hf 15	3	Farmer's Son	5
109	Adair, Henry	W hf 15	3	Farmer's Son	5
115	Adair, Arthur	W hf 15	3	Farmer's Son	5
203	Ayer, Robert	W part 19	2	Owner	7
204	Ayer, Wm	E pt W hf 19	2	Owner	7
318 304	Adams, John Adams, Henry	E part 31	1 N	Owners	6
132	Brown, John	N E pt 20	3 N	Farmer's Son	7
112	Baskier, Joseph	E hf 14	3	Owner	5
113	Baskier, John	E hf 14	3	Farmer's Son	5
126	Brown, David	S hf E hf 18	3	Owner	7
128	Bolton, Charles sr	S hf 19, E hf 21	3	Owner	7
140	Bunting, Wesley	E pt 24	3	Owner	7
131	Bolton, W S	W hf 20	3	Owner	7
145	Bunting, John	24	3	L S	7

Roll No.	NAME.	LOT.	Concession or Street.	Other Description.	Roll No.
200	Brown, Robert	E hf 17	2	Tenant	229
215	Bolton, Chas H	W hf 22	2	L S	
71	Bolton, Thos	gore 20	4	Tenant	J 56
195	Brown, George A....	W pt 17	2	Farmer's Son....	227
188	Burrows, Henry	E hf 15	2	Owner.....	121
175	Burrows, Richard....	E hf 15	2	Farmer's Son....	5
128	Bolton, Edward	S hf 19	3	Farmer's Son....	7
130	Bolton, Jas E	S hf 19	3	Farmer's Son....	J124
213	Bolton, Jas W	W hf 22	2	Farmer's Son....	J214
194	Brown, James	W pt 17	2	Owner.....	J276
196	Brown, Wm sr	E pt 17	2	Owner.....	J 63
J206	Bolton, Wm	20.....	2	Owner.....	64
J212	Bolton, James	W hf 22	2	Owner.....	J280
J281	Brock, George jr	E hf 17	1	Owner.....	J296
J282	Brock, Wm	W hf 18	1	Owner.....	125
J311	Bishop, David	W hf 29	1	Owner.....	6
292	Brown, Joseph	S E pt 27	1	Tenant	6
123	Clark, John	S pt 17	3	Tenant	5
61	Campbell, John.....	15.....	4	Owner.....	8
J278	Chapman, Wm	15.....	1	Owner.....	5
261	Chapman, Wm	15.....	1	L S	5
208	Coulton, Chas	N E½ 24	2	Owner.....	7
319	Casey, George	E hf 29	1	Owner, St Thomas	
261	Demaray, Richard ..	E hf W hf 26.....	1	Owner.....	1
J305	Demery, Aaron.....	S W pt 27, N E pt 27	1 S	Owner.....	1
J219	Elliott, George	N W pt 24.....	2	Owner.....	7

Roll No.

J 56

227

121

7

116

J124

J214

J276

J 63

7

64

J280

J296

125

6

J122

J139

224

225

J290

306

J142

148

J297

J298

277

POLLING SUB DIVISION No. 2.

13

Roll No.	NAME.	LOT.	Concession or Street.	Other Description.	○
220	Elliott, John	N W pt 24.....	2	Farmer's Son....	7
J 56	Fraser, James	W hf 13	4	Owner.....	8
227	Featherstone, Robert	N E quar 18	3	Farmer's Son....	7
121	Featherstone, Henry	N E quar 18	3	Farmer's Son....	7
116	Geary, David.....	W hf 17	3	Farmer's Son....	7
J124	Geary, Richard.....	W hf 17	3	Owner.....	7
J214	Graham, John	E hf 22	2	Owner.....	7
J276	Gale, Wm	W hf 14	1	Owner.....	5
J 63	Gerry, Henry	Lot 17.....	3 N	Owner.....	7
64	Gerry, James.....	Lot 17.....	3 N	Owner.....	7
J280	Glenn, George	E hf 16	1	Owner.....	5
J296	Gunson, Henry.....	W hf 23	1	Owner.....	1
125	Giffen, Wm	W hf 22	3	Tenant	7
J122	Henderson, Jas M ..	W hf 16	3	Owner.....	5
J139	Heake, Andrew S....	E pt 23, W pt 24....	3	Owner.....	7
224	Harkness, Wm H....	E hf 25	2	Owner.....	7
225	Harkness, Elisha	E hf 25	2	Owner.....	7
J290	Hickey, Thomas S ..	W pt 21	1	Owner.....	1
306	Holmes, Joseph.....	S E pt 27	1 N	Owner.....	6
J142	Linton, Wm	gore 26	3	Owner.....	7
148	Linton, Isaac.....	gore 26	3	L S	7
J297	Lewis, John jr	W hf E hf 23.....	1	Owner.....	1
J298	Lewis, Wm	W hf 24	1	Owner.....	1
277	Luckans, Alex	E hf 14	1	Owner.....	5

Roll No.	NAME.	LOT.	Concession or Street.	Other Description.	P.O.
60	McIntosh, Alex.	E part 14	4	Tenant	8
65	McIntosh, Donald.	E part 14	4	Owner	8
J 62	McDonald, John	Gore 16	4	Owner	8
J110	Mee, Wm	S W part 13	3	Owner	5
J111	Mee, Thos H.	S E part 13	3	Owner	5
J123	McLelland, John	E hf 16	3	Owner	7
J137	McKeen, Wm	E pt 22, W pt 22	3	Owner, Tenant ..	7
180	McCabe, Wm	W quar 16	2	Farmer's Son ...	5
191	McCabe, Frank	E hf W hf 16	2	Farmer's Son ...	5
J125	McCubbin, Daniel ..	E hf 17	3	Owner	8
226	Murray, George	W quar 26	2	Owner	7
J227	Murray, Robert	E hf W hf 26	2	Owner	7
J228	McDonald, Angus ...	E hf 26	2	Owner	7
✓ 229	McDonald, Charles ..	E hf 26	2	Farmer's Son ...	7
J279	McCarthy, John	W hf 16	1	Owner	5
J300	Mahon, Wm	W hf 25	1 N	Owner	6
301	Mahon, John G.	W hf 25	1 N	Farmer's Son ...	6
293	Mahon, Samuel	W hf 25	1 N	Farmer's Son ...	6
190	McLeish, Archibald..	20	2	Tenant	7
118	Milliken, John	N W quar 19	3	Owner	8
273	McLeish, Alex	Lot 22	1	Owner	8
X 127	McArthur, Alex	pt 20 and 21	3	Tenant	7
J135	Nettleton, Wm jr.	N E quar 19	3	Owner	7
J216	Neil, Isaac J	E part 23	2	Owner	7
210	Neil, Wm	E part 23	2	Owner	7
302	Newall, Robert P.	E hf 24	1	L S	1
J 29	Newall, Alex	E hf 24	1	Owner	6
303	Newall, Ezra	E hf 24	1	L S	1

POLLING SUB-DIVISION No. 2.

15

Other description.	P.O.	Roll No.	NAME.	LOT.	Concession or Street.	Other Description.	P.O.
t	8	131	Nett'eton, A H.	N E ¼ 19, gore 19	3 and 4	Owner	7
r	8						
r	8	J302	O'Neil, Dennis	E hf 25	1	Owner	6
r	5						
r	5	371	Parsons, Wm.	E pt 30, W pt 31	1 N	Owner	6
r	7	J 50	Payden, John	W hf 14	4	Owner	8
, Tenant..	7	J134	Payden, Joseph.	W hf 21	3	Owner	7
r's Son....	5	185	Pennington, Thomas	W hf 15, E pt 14	2	Owner	5
r's Son....	5	186	Pennington, Benjamin	W hf 15, E pt 14	2	Farmer's Son	5
	8	187	Pennington, David	W hf 15, E pt 14	2	Farmer's Son	5
	7						
	7	200	Ruebotham, James	W hf 18	3	Owner	7
	7	J193	Regan, Michael	E quar 16	2	Owner	7
r's Son....	7	274	Radcliff, Stephen	S E part 13	1 N	Owner	5
	5	201	Ruebotham, Wm	E hf 18	2	Owner	7
	6	223	Reed, Wm.	W hf 25	2	Owner	7
r's Son....	6	307	Ramsey, Fred	W hf 28	1 N	Tenant	6
r's Son....	6	308	Ramsey, Robert	W hf 28	1 N	Tenant	6
	7						
	8	J182	Seed, Nelson	N hf 13, S hf 13	2	Owner	5
	8	173	Seed, Nathaniel	S quar 13	2	Farmer's Son	6
	7	180	Seed, Geo jr	S pt W pt 14	2	Tenant	5
	7	J183	Seed, David	S ¼ N ¼ 13, centre pt 14	2	Owner	5
	7	J184	Seed, Thomas	N ¼ 13, N W part 14	2	Owner	5
	7	196	Scott, Robert	W hf 18	2	Owner	7
	7	197	Scott, Wm.	E hf 19	2	Owner	7
	1	J199	Scott, James	E hf 19	2	Owner	7
	6	J332	Smith, Malcolm	S hf 27	2	Owner	7
	1	212	Smith, Neil	S hf 27	2	Farmer's Son	7

Roll No.	NAME.	LOT.	Concession or Street.	Other Description.	20
318	Smith, Hector	N part 27	1 N	Owner	7
J230	Smith, John	N part 27	2	Owner	7
J304	Smith, John	E½ 26, N cen pt 26..	1 and 1 S..	Owner	1
231	Smith, Alex	27	2	L S	1
825	Smith, Malcolm M ..	S hf 27	2	W E	1
J331	Tomlinson, John	W pt and N pt 30....	1	Owner	6
J314	Tomlinson, Leonard..	W pt N pt 30	1 N	Owner	6
286	Tanant, Henry	W hf 17	1	Tenant	5
62	Wilkie, Alex	E part 13	4	Owner	5
J 65	Wilson, John	Gore 18	4 N	Owner	7
199	Wardle, John	W hf 21	2 N	Tenant	7
J141	Wardell, Joseph	W part 25	3	Owner	7
J232	Wood, Wm sr	Gore 28 and 29	2	Owner	7
233	Wood, Samuel	Gore 28 and 29	2	Farmer's Son....	7
222	Wood, Thos	Gore 28 and 29	2	Farmer's Son....	7
J283	Walker, Robert	E hf 18	1	Owner	5
285	Walker, Geo S	S E hf 18	1 N	Farmer's Son....	5
J287	Walker, James	19	1	Owner	5
288	Walker, James jr....	19	1	Farmer's Son....	5
J291	Walsh, John	E part 21	1	Owner	5
J309	Whiting, David	E hf 28	1	Owner	6

PART II—Persons entitled to Vote at Municipal Elections ONLY.

128	Brown, Mrs. Christina	part 18	3	Owner	7
131	Featherston, Mrs Ann	N E ¼ 18	3	Owner	7
141	Harkness, Mrs Isabel	W hf 22	3	Owner	7
185	Henderson, Mrs G..	W hf E hf 16	2	Owner	5
289	Sifton, Mrs J.....	W hf 17	1	Owner	5

PART III.—Persons entitled to Vote at Elections to the Legislative Assembly ONLY.

Roll No.	NAME.	LOT.	Concession or Street.	Other Description.	0
790	Anderson, James	part 19	2	Owner.....	12
791	Branton, Wm	E hf 22	1	H.....	1
792	Johnston, Alex M.....	E hf 21	3	W E	1

828 Mainon Weston w/ 14 3 - - 48 E. - - 5

Other description. 7
 7
 1
 1
 1
 6
 6
 t 5
 5
 7
 t 7
 7
 7
 r's Son.... 7
 r's Son.... 7
 5
 r's Son.... 5
 5
 r's Son.... 5
 5
 5
 6
 oms ONLY.
 7
 7
 7
 5
 5

Polling Sub-Division No. 3,

Comprising Lots Nos. 1 to 11 inclusive, in the 1st, 2nd, 3rd, 4th and 5th Cons., S. E. R.

PART I.—Persons entitled to Vote at BOTH Municipal Elections and Elections to the Legislative Assembly.

Roll No.	NAME.	LOT.	Concession or Street.	Other Description.	P.
407	Armstrong, Joseph ..	E hf W hf 5	2	Owner.....	3
J487	Alderson, Amos	W hf 3	3	Owner.....	3
J199	Alexander, Joseph ..	W hf E hf 8	3	Owner.....	10
J500	Alexander, Robert ..	E quar 8.....	3	Owner.....	10
506	Alexander, John ..	centre hf 11	3	Owners	10
507	Alexander, Wm H				
508	Alexander, Thos ..				
668	Armstrong, Wm	lot 4, 15 B E.....	5	Owner.....	3
669	Armstrong, John	lot 8, B E	5	Owner.....	3
390	Annett, Henry	pt W quar 5	2	Owner.....	3
347	Barrett, John F	10.....	1	L S	5
J343	Barrett, Richard	10.....	1	Owner.....	5
J502	Brown, Joseph	E hf 9.....	3	Owner.....	5
J605	Bowley, Frederick G	E hf 9, E hf 11.....	4	Tenant	3
J610	Bowley, James	E hf 11, E hf 9.....	4	Owner.....	1
J333	Baptist, George.....	W $\frac{3}{4}$ 11	1	Owner.....	5
646	Barber, Robert	N W pt $\frac{1}{2}$ 1, N E pt 5	5	Owner.....	3
692	Baker, Jeremiah	17, 18 B C	5	Tenant	3
J685	Brown, John H....	N W cor 6, sub lot 6 B K	V Kerwood	Owner.....	3
572	Benstead, Thos.....				

POLLING SUB-DIVISION No. 3.

19

Roll No.	NAME.	LOT.	Concession or Street.	Other Description.	P.O.
671	Becton, George jr. }	sub lots 8, 9, 10 B D sub lots 3, S $\frac{1}{2}$ 4 B B..	V Kerwood	Owner.....	3
677	Becton, George sr....	sub lots 3, 16, B D ..	V Kerwood	Owner.....	3
676	Becton, James	lot 3, S hf	V Kerwood	Owner.....	3
642	Blain, Wm Jr.....	E part 5	5	Tenant	3
691	Cook, James	14 B E.....	5	Owner.....	3
381	Conkey, Deas R.....	W hf 6	1	Farmer's Son....	5
320	Conkey, Robert sr ..	E hf 1	1	Owner.....	5
332	Conkey, Wm jr.....	E hf 6	1	Owner.....	5
334	Carthy, Cornelius...	E hf 7.....	1	Owner.....	5
494	Chambers, John	centre 1	2	Owner.....	3
395	Chambers, George ..	E quar 1.....	2	Owner.....	3
396	Chambers, Thos	E hf 1.....	3	Owner.....	3
405	Carrothers, John	E hf 4.....	2	Owner.....	3
399	Carruthers, Austin T	E hf 4.....	2	Farmer's Son....	3
585	Carroll, Wm P	W hf 2	4	Owner.....	3
416	Collier, Thos.....	E hf W hf 8	2	Owner.....	3
419	Carrothers, James ..	S hf 9	2	Owner.....	5
420	Carrothers, Thos	N hf 9.....	2	Owner.....	5
485	Chambers, Thos	E quar 1.....	3	Owner.....	3
484	Chambers, Charles ..	E hf 2.....	2	Owner.....	3
471	Clark, John W	W quar 1	3	Tenant	3
590	Carroll, John.....	W hf 4	4	Owner.....	3
650	Carroll, Thos.....	W hf 2	5	Owner.....	3
421	Carrothers, Wm	N hf 9.....	2 N	Farmer's Son....	5
399	Callaghan, Terence ..	E $\frac{1}{4}$ 11, S E $\frac{1}{4}$ 12	1st N S ..	Owner.....	5
334	Callaghan, Wm.....	E quar 11	1	Farmer's Son....	5
828	Curran, John P Rev..	11.....	1	W E	5

l, 4th and
Elections

er ption.	P.O.
.....	3
.....	3
.....	10
.....	10
.....	10
.....	3
.....	3
.....	3
.....	5
.....	5
.....	5
.....	3
.....	3
.....	1
.....	5
.....	3
.....	3
.....	3
.....	3

Roll No.	NAME.	LOT.	Concession or Street.	Other Description.	P. O.
J587	Demary, Simon.....	E hf 8, W quar 9....	4	Owner.....	3
J333	Davidson, Gavin	W hf 7	1	Owner.....	5
J415	Dowding, Wm	E quar 7, W quar 8..	2	Owner.....	3
J486	Dowding, James	W hf 2, pt 2 on 2....	3 and 2 ..	Owner.....	3
686	Drew, Wm.....	lots 4, 5, 6, 7 B F....	5	Tenant	3
689	Dowding, George..	sub lots 3, 4, 16, 17 18 Grist and Saw Mill B B and G	V Kerwood	Tenant, Owner..	3
716	Durden, St. Leger ..	3, 16 B E	5, V K....	Tenant	3
661	Easterbrook, Jos. ph..	pt W hf 1	5	Owner.....	
J323	Edwards, Wm B	W hf 3	1	Owner.....	5
492	Earley, George	E hf 4	3	Tenant	3
493	Earley, Jas jr	W hf 6	3	Owner.....	3
J494	Earley, Samuel	E hf 6	3	Owner.....	3
495	Earley, Samuel jr....	E hf 6	3	Farmer's Son....	3
J496	Earley, George F....	E hf 6	5	Owner.....	3
J505	Eakins, John.....	W quar 11	3	Owner.....	5
606	Earley, Wm H	W quar 10	4	Owner.....	3
J658	Earley, John J	W hf 3	5	Owner.....	3
695	Edwards, James	lot 1, B K	5	Owner.....	3
688	Foster, G W	S part 7	5	Owner.....	3
675	Foster, Charles....	sub lot 5, N hf 4, 14 and N hf 15, B B	V Kerwood	Owner.....	3
J675	Foster, Samuel	sub lots W $\frac{1}{2}$ 1, W $\frac{1}{2}$ 2, 2 B E	V Kerwood	Owner.....	3
723	Foster, George sr....	parts lots 6 and 7	5, V K ..	Owner.....	3
J497	Fortner, James.....	E hf 7	3	Owner.....	3
487	Fortner James F....	E hf 7	3	Farmer's Son....	3
477	Fortner, Herman E..	E hf 7	3	Farmer's Son....	3

Roll No.	NAME.	LOT.	Concession or Street.	Other Description.	P.O.
571	Johnston, Benjamin...	W hf 5	4	Farmer's Son ...	3
729	Jones, Samuel	pt 1, 2 B E.....	5	Tenant	3
700	Jury, John C.....	lot 2 B K pt 6	5, V K....	Owner.....	3
J402	Kincade, Wm	3	2	Owner.....	3
403	Kincade, Anthony ..	W hf 4	2	Owner.....	3
404	Kincade, Angus	E hf W hf 4	2	Owner.....	3
J682	Kellett, Wm B	B B on 7.....	5	Owner.....	3
J498	Kerswell, Giles.....	W hf 8	3	Owner.....	5
328	Kerswell, Giles jr....	5	1	Owner.....	5
329	Kerswell, Chas	5	1	Owner.....	5
335	Kerswell, W D.....	5	1	W E	5
J646	Lambert, Cornelius ..	centre 5	5	Owner.....	3
715	Lynn, Thos	1, 2, 3, B F, 1, 2, B A	5	Tenant	3
762	McMahon, John	3, 4 double.....	5, B G....	Owner.....	3
J327	McChesney, David ..	E hf 4.....	1	Owner.....	5
417	Muxlow, Wm	E hf 8.....	2	Tenant	5
J235	Minniely, John.....	E hf W hf 1	1	Owner (see No. 1)	4
424	Martin, John.....	E hf 10	2	Farmer's Son....	5
589	Maher, James	W hf E hf 3	4	Owner.....	3
588	Maher, Michael.....	E quar 3.....	4	Owner.....	3
J591	Mathews, Chas W ..	E hf 4.....	4	Owner.....	3
664	Mathews, Henry	centre E hf 6.....	5	Owner.....	3
601	McFall, Wm	W hf 8	4	Tenant	3
598	Mitchell, John	W hf 7	4	Owner.....	3
J597	Mitchell, Robert	N W part 7	5	Owner.....	3
J599	Morgan, George	E hf 7.....	4	Owner.....	3

Roll No.	
588	M
775	M
614	M
615	M
344	M
J604	V
J609	M
J648	M
649	M
J708	M
J710	M
653	M
J713	M
J714	M
J651	M
659	M
658	M
J633	N
J586	N
J695	N
687	E
715	E
688	E
712	E
711	E
481	E

POLLING SUB-DIVISION No. 3.

er tion.	P.O	Roll No.	NAME.	LOT.	Concession or Street.	Other Description.	P.O
Son....	3	W 588	McPherson, James	2 hf 6 hf 8	4	Tenant	3
	3		775 McKenzie, Alex	Kerwood	5	W E & H	3
	3		614 Munn, Samuel	pt W hf 8	4	Owner	
			615 Munn, John W	W hf 8	4	L S	
	3		344 Mills, Reuben	pt 10	1	Owner	
	3		J604 Morgan, Samuel P	E hf W hf 9	4	Owner	3
	3		J609 Morgan, Wm P	W hf 11	4	Owner	3
	3		J648 McKinney, Terrace	E part 1	5	Owner	3
	5		639 McKinney, Bernard	E part 1	5	Owner	3
	5		J708 Morgan, Robert	W hf 8, E quar 7	5	Owner	3
	5		J710 Morgan, John	W hf 9	5	Owner	3
	5		653 Morgan, Loftus E	W hf 9	5	Farmer's Son	3
			J713 Morgan, John W	E hf 10	5	Owner	3
	3		J714 Morgan, Richard M	E hf 10	5	Owner	3
	3		J651 Moffat, Chas	E hf 2	5	Tenant	3
			650 McKenney, Peter	pt W hf 1	5	Owner	3
	3		658 McKenney, Daniel	pt W hf 1	5	Owner	3
	5	W 629	Mathison Wm	1st E 1/2 6	5	L S	3
	5		J633 Newton, Wm	centre E hf 6	5	Owner	3
be No. 1)	4		J586 Newton, Richard	E hf 2	4	Owner	3
Son....	5		J695 Norris, Joseph	sub lots 7, 8, 9, 12, 13 B B	V Kerwood	Owner	3
	3						
	3		687 Patterson, Wm G	W hf 11	5	L S	
	3		715 Patterson, Samuel	W hf 11	5	Owner	2
	3		688 Patterson, John C	W hf 11	5	L S	3
	3		712 Patterson, Robert	E 1/2 9, W hf 10	5	Owner	3
	3		711 Patterson, Thos	E 1/2 9, W hf 10	5	Owner	3
	3		481 Rivers, Henry	S W 1/2 1	3	Owner	3

Roll No.	NAME.	LOT.	Concession or Street.	Other Description.	P.O.
j654	Richardson, John....	E hf 3.....	5.....	Owner.....	3
641	Richardson, Wm G..	E hf 3.....	5.....	Farmer's Son....	3
j655	Richardson, Wm H..	W part 4.....	5.....	Owner.....	3
j490	Redmond, Wm.....	W part lot 5.....	3.....	Owner.....	3
618	Rogers, Walter.....	S W hf E hf 9.....	4.....	Tenant.....	3
j705	Richardson, Lewis ..	sub lot 1 & 2, B, J, C Fac	V Kerwood	Owner.....	1
704	Richardson, H T....	lots 17, 18, B E.....	V Kerwood	Owner.....	1
401	Routley, Chas.....	W hf 3.....	2.....	Owner.....	3
400	Routley, Richard....	W hf 3.....	2.....	Owner.....	3
j690	Richardson, James {	sub lot 5, 6, 7, 8, B G and cen pt W hf 7..	V Kerwood	Owner.....	3
j716	Rapley, Charles....	E hf 11.....	5.....	Owner.....	2
334	Raison, Chas.....	part W quar 11.....	1 S, A V..	Owner.....	5
j704	Rogers, Alfred.....	lot 5 B E.....	5, V K....	Tenant.....	3
j722	Rowe, George.....	lot 2 B B.....	5.....	Owner.....	3
j607	Shephard, John.....	E hf 10.....	4.....	Owner.....	3
642	Smith, Chas.....	W quar 4.....	5.....	Tenant.....	3
j488	Sullivan, John.....	E hf 2 and 3.....	3.....	Owner.....	3
474	Sullivan, Wm.....	E hf 2 and 3.....	3.....	Farmer's Son....	3
825	Sutherland, Jas.....	W hf 7.....	2.....	W E.....	3
829	Stonehouse, J Rev ..	11.....	1.....	W E.....	5
688	Trotter, Wm.....	lots 7 and 8, B D....	5, V K....	Owner.....	3
j409	Thomas, Wm.....	E hf 5.....	2.....	Owner.....	3
j413	Thomas, James.....	W part 7.....	2.....	Owner (see No. 1)	3
j414	Thomas, Robert.....	cen pt 7.....	2.....	Owner.....	3
427	Thrower, Isaac.....	E hf 11.....	2.....	Owner (see 2)....	5
587	Tyler, John.....	W hf 3.....	4.....	Owner.....	1

Roll No.	
504	T
420	T
484	T
643	T
335	U
j338	U
336	U
500	V
697	V
325	V
429	V
j570	V
430	V
j656	V
j324	V
322	V
345	V
697	V
717	V
PA	V
338	V
643	V
58	V
71	V

POLLING SUB-DIVISION No. 3.

Roll No.	NAME.	LOT.	Concession or Street.	Other Description.	P.O.
504	Thrower, Jacob.....	E hf 10	3	Owner.....	5
420	Thrower, Albert E ..	W hf 11	2	Farmer's Son....	5
484	Thrower, David.....	E hf 10	3	Tenant	5
643	True, Ambrose	W quar 4	5	Tenant	3
335	Upton, John	W quar 8, cen pt 8 ..	1	Owner.....	5
338	Upton, Robert	E quar 8.....	1	Owner.....	5
336	Upton, Patrick.....	centre 8	1	Owner.....	5
331	<i>Wilson Wm</i>	<i>at E of 6</i>	<i>5</i>	<i>28</i>	<i>3</i>
500	Waltham, John A....	E quar 11	3	Tenant	10
697	Wilson, John	6, 7, 8, 9 B E, V K..	5	Owner.....	3
325	Wiley, John sr	E hf 3	1	Owner.....	5
429	Waltham, John A....	E hf 1	4	Farmer's Son....	3
570	Waltham, John.....	E hf 1	4	Owner (see 4)....	3
430	Waltham, Wm	E hf 1	4	Farmer's Son....	3
656	Wright, Edwin.....	W part 5.....	5	Owner.....	3
324	Wilson, James	W hf E hf 3	1	Owner.....	5
322	Wallace, James.....	lot 2.....	1	Owner.....	5
345	West, John F	pt 10	1	Owner.....	5
697	Whiting, John	sub lots 6, 7, 9, 10, 11 12, 13 B E	V Kerwood	Owner.....	3
717	Westgate, Jarvis	lots 3, 16, B E	5, V K....	Owner.....	
<i>PART II—Persons entitled to Vote at Municipal Elections ONLY.</i>					
338	Brock, Mrs T	lots 8, 9, 10	1	Owner.....	5
643	Blain, Mrs Elizabeth	E part 5	5	Owner.....	3
580	Galbraith, Mrs	E hf 6.....	4	Owner.....	3
717	Houghton, Mrs E....	pt E hf 6.....	5	Owner.....	3

PART III.—Persons entitled to Vote at Elections to the Legislative Assembly ONLY.

Roll No.	NAME.	LOT.	Concession or Street.	Other Description.	P. O.
793	Armstrong, Frank ..	E hf 6, B L.....	5	H	3
827	Aberneathy, James ..	part 11	1	Tenant	5
794	Beckton, James.....	Kerwood.....	5	W E	3
795	Carmody, Thos.....	3 & 4, B B, Kerwood	5	H.....	3
796	Davis, Robert H	E hf 8.....	5	W E	3
797	Gosden, Wm.....	Kerwood.....	5	W E	3
798	Gosden, James H....	Kerwood.....	5	W E	3
799	Hollingsworth, Chas	4 B E K	5	H.....	3
800	Jones, Lewis	Kerwood.....	5	W E	3
801	Jarvis, Thos	W hf 7	5	H.....	3
802	Law, Wm	3, 4, 5 B K.....	5	H.....	3
803	Law, James	Kerwood.....	5	W E	3
W 833	Large, John	Kerwood.....	5	W E	3
	<i>Law David Kerwood</i>	<i>Kerwood</i>	<i>5 - -</i>	<i>W E</i>	
805	Muxlow, Isaac	9 B G	5	H.....	3
806	Marshall, John	6 B B	5	H.....	3
807	Pole, Wm	Kerwood.....	5	W E	3
W 805	Stinson, Francis	W hf 3	5	W E	3
	<i>Sawyers North</i>	<i>W hf 2</i>	<i>5 - -</i>	<i>W E</i>	
809	Tompkins, Elisha....	N hf E hf 1	3	H.....	3
810	Wiles, John	10, 11 B B	5	H.....	3
811	Wilson, Robert.....	Kerwood.....	5	W E	3
812	Waltham, Joseph....	Kerwood.....	5	W E	3
813	Willock, Henry	Kerwood.....	5	W E	3

Roll No.	NAME.	LOT.	Concession or Street.	Other Description.	P.O.
472	Buttery, Wm G.	W part 26	2	Farmer's Son....	1
J474	Buttery, Wm.	E pt 20 & W pt 27 ..	2	Owner	1
J475	Buttery, Joseph	E part 27	2	Owner	1
J576	Bogue, James	N E part 23	3	Owner	1
543	Baker, Chas	Lot 2 pt 23	3	Tenant	1
378	Bunting, Brierton....	N hf 28	1	Tenant	6
365	Campbell, Wm.	E hf 17	1	Owner	5
366	Campbell, George A	E hf 17	1	Farmer's Son....	5
391	Carroll, Henry	E part 31	1	Owner	6
J463	Campbell, Duncan A	W pt 23, W hf 17 ..	2 and 3 ..	Owner	1
516	Crews, Joseph sr....	S hf W hf 13	3	Owner	10
529	Campbell, Duncan ..	E hf 16	3	Owner	10
443	Campbell, Archibald	W hf 17	2	Tenant, Far. Son	10
550	Campbell, Daniel....	W hf 17	3	Tenant	10
443	Campbell, Archibald	W hf 17	3	Tenant	10
J536	Campbell, Donald D..	W part 19	3	Owner	10
J548	Crouse, Nelson	S cen pt 21	3	Owner	1
J626	Campbell, Duncan D	W hf 17	4	Owner	1
J627	Carnigan, Adam	S W cor E. hf 17	4	Owner	1
J724	Curry, Wm G.	W quar 15	5	Owner	2
J725	Curry, Thomas O....	E hf W hf 15	5	Owner	2
726	Curry, John	E hf W hf 15	5	Owner	2
625	Carroll, Samuel	pt 22	2	Owner	1
575	Crookshank, Jas....	pt 22	3	Tenant	1
J381	Demery, Wm.	E hf 25	1 S	Owner	1
578	Dell, George	S E part 23	3	Tenant	1
J 73	Demery, Charles	S two thirds 21	1	Owner	1

POLING SUB DIVISION No. 4.

Roll No.	NAME.	LOT.	Concession or Street.	Other Description.	P. O.
385	Demery, Benjamin	W part 28	1	Owner	1
J440	Down, Henry	E quar 15	2	Owner	10
J439	Down, Charles	W hf E hf 15	2	Owner	10
454	Dell, W C	Lot 7 on 23	3	Owner	1
456	Dell, Wm H	S E part 21	2	Owner	1
J459	Dell, Robt A	N W quar 22	2	Owner	1
J462	Douglas, John	E hf 22	2	Owner	1
470	Dell, Alexander	E quar 25	2	Owner	1
J571	Downer, John W	12, W hf E hf 14	3	Owner	2
J543	Douglas, Thos	E hf 20, N hf 21	3	Owner	1
549	Douglas, John S	E hf 20	3	Farmer's Son	1
545	Douglas, Andrew	N hf 21	3	Farmer's Son	1
532	Douglas, Thos W	N hf 21	3	Farmer's Son	
J554	Donaldson, George	cen pt W pt 22	3	Owner	1
J530	Donaldson, Jas	cen pt W pt 22	3	Owner	1
566	Dell, Adoram	S E pt 23	3	Owner	1
592	Downer, Ira	N W pt 13	4	Farmer's Son	2
J461	Dell, Sylvester W	S W cen 22	2	Owner	1
J357	Donaldson, B J	E hf 22	1	Owner	1
826	Davidson, Donald	lot 18	3	W E	1
405	Elworthy, John	31	1	Owner	6
508	Eastman, Chancy	W hf 14	3	Owner	10
J718	Evoy, Thomas and	E hf 13	5	Owner	2
J719	Evoy, Jas Ephraim			Farmer's Son	
J430	Ellis, Wm	W hf 13	2	Owner	10
431	Ellis, Wm J	W quar 14	2	Tenant	10
630	Ellis, John M	pt E hf 19	4	Owner	1
716	Evoy, George	pt E hf 18	5	Owner	1
654	Emmons, George	pt 19	4	Owner	1

Roll No.	NAME.	LOT.	Concession or Street.	Other Description.	P.
J464	Frank, James G	E pt W hf 23.....	2	Owner.....	1
J465	Frank, Robert R	W hf E hf 23.....	2	Owner.....	1
J569	Frank, Hiram G	cen W pt 23	3	Owner.....	1
563	Frank, Joseph W....	W H St, S L 2 on 23	3	Owner.....	1
561	Frank, Wm H	W H St, S L 2 on 23	3	Owner.....	1
564	Frank, Chas G	pt E hf 22	3	Owner.....	1
673	Furey, Stewart.....	E hf 17	5	Farmer's Son....	1
375	Gorie, Thos	E hf W hf 17.....	1	Owner.....	1
J379	Giffen, James.....	E hf 25	1	Owner.....	1
J384	Glenn, Walter	E hf 27	1	Owner.....	6
375	Glenn, Thos	E hf 27	1	Farmer's Son....	6
J536	Hanley, John	pt S E pt 21	3	Owner.....	
J356	Holmes, O'Callighan	E hf 14	1	Owner.....	5
J382	Harten, John.....	W part 26	1	Owner.....	1
J477	Hansford, Philip	N pt 28, S end 28....	2 and 1 ..	Owner.....	1
487	Hansford, Philip jr ..	N pt 28, S end 28....	2 and 1 ..	L S	1
514	Harris, Thos sr.....	S pt 12, N pt 12	3 and 4 ..	Owner.....	2
513	Harris, Wm	S part 12.....	3	Owner.....	2
J444	Harris, Paul	W hf 18	2	Owner.....	10
J638	Healey, James	S E pt W hf 19.....	4	Owner.....	1
J642	Holden, Moses	S E pt 19	4	Owner.....	1
550	Herdman, Samuel....	part 22	3	Tenat ?.....	1
J590	Inch, Frank	S hf 12	4	Owner.....	2
J383	Ireland, Wm.....	W hf 27	1	Owner.....	6
374	Ireland, W A	W hf 27	1	Farmer's Son....	6
J426	James, Thos P	S cen E hf 21.....	3	Owner.....	1

POLLING SUB-DIVISION No. 4.

31

Roll No.	NAME.	LOT.	Concession or Street.	Other Description.	Al
534	James, Lewis P.	S cen E hf 21	3	Farmer's Son	1
5717	Jury, Jonas	W hf 13, S hf 13	5	Owner	2
5740	Jones, Philip	W part 18	5	Owner	1
5660	Jury, David	N W quar 14	5	Owner	2
661	Johnston, Alex.	pt E hf 19	3	Owner	1
695	Jury, Thos.	part 14	5	Owner	2
426	Knight, Alonzo	E hf W hf 14	2	ner's Son	10
5434	Knight, Henry	E $\frac{1}{2}$ W $\frac{1}{2}$ 14, W $\frac{1}{2}$ E $\frac{1}{2}$ 13	2	Owner	10
5523	Knight, Angus	E quar 14	3	Tenant	10
631	Kearns, Bryan	S pt E hf 18	4	Owner	1
5636	Lightfoot, Thos.	S W cor 19	4	Owner	1
378	Lewis, John sr	centre part 24	1	Owner	1
542	Lynn, John	W hf 20	3	Owner	1
540	Lynn, Thos	W hf 20	3	Owner	1
5364	Munroe, Alexander	E hf W hf 17	1	Owner	5
5371	Mathews, George	N W one-third 24	1	Owner	1
5372	McKenzie, James	N E one-third 21	1	Owner	1
5375	McIntyre, David	W hf 23	1	Owner	1
376	McIntyre, John H	W hf 23	1	Farmer's Son	1
5441	Miner, Wm	W two-thirds 16	2	Owner	10
5442	Miner, George C	E one-third 16	2	Owner	10
525	McNeice, James	S hf W hf 15	3	Owner	10
532	McNeice, Thos	quar 15	2	Tenant	10
5533	Morrow, Edwin	N part 15	3	Owner	10
522	Muxlow, Edwin	N part 12	3	Tenant	5
350	Melton, Wm	E hf 20	1	Tenant	1

Roll No.	NAME.	LOT.	Concession or Street.	Other Description.	P.O.
581	Marshall, Thos	part 23	3	Owner	1
582	Marshall, Stephen	part 23	3	Owner	1
J534	Morrow, Andrew	S E pt N hf 18	3	Owner	10
535	McNeil, John	S hf 18	3	Owner	0
J556	McPherson, John	S W corner 22, cen pt E hf W hf 22	3	Owner	1
565	McEachern, Angus	part 23	3	Owner	1
J341	McInroy, Alex	Lot 12	1	Owner	5
342	McInroy, W A	Lot 12	1	Farmer's Son	5
343	McInroy, C E	Lot 12	1	Farmer's Son	5
J612	Murdock, Wm	S½ 12, S pt N hf 12	4	Owner	2
J628	Mitchell, Samuel S	E part 17	4	Owner	1
615	Mitchell, G W	E part 17	4	Farmer's Son	1
J722	Mann, Mark	E hf 14	5	Owner	2
723	Mann, Wesley	E hf 14	5	Farmer's Son	2
663	Mann, Jesse	E hf 14	5	Farmer's Son	2
J643	McIntyre, John D	N pt E hf 19	4	Owner	1
J735	McCandless, Andrew	W hf 17	5	Owner	1
737	McCandless, Samuel	W hf 17	5	Farmer's Son	1
738	McCandless, Joseph	W hf 17	5	Farmer's Son	1
512	Manson, James	pt E hf 19	3	Owner	1
566	Marshall, Henry	part 22	3	Owner	1
J367	Nichol, Edward	N hf and S hf 18	1	Owner	1
629	Nell, Thos	W hf 18	4	Owner	1
439	Paine, Thos jr	E hf 18	2	Farmer's Son	1
448	Paine, Jas T	W hf 19	2	Owner	1
447	Paine, Joseph	W hf 19	2	Owner	1
J528	Pullen, George	centre 15	3	Owner	10

POLLING SUB-DIVISION No. 4.

Roll No.	NAME.	LOT.	Concession or Street.	Other Description.	Acres.
J359	Petch, Joseph	E hf 15	1	Owner	5
J428	Petch, Thos	W hf 12	2	Owner	10
J429	Petch, James	E hf 12	2	Owner	10
J445	Paine, Thos J	E hf 18	2	Owner	1
J446	Paine, John E	W hf 19	2	Owner	1
559	Pannell, Wm B.	E pt W $\frac{1}{2}$ & N W pt 22	3	Owner	1
J616	Parker, Geo H	W hf 14	4	Owner	2
J620	Patterson, Thos	W hf 15	4	Owner	2
607	Patterson, Wm A	W hf 15	4	Owner	2
J621	Parker, James	E hf 15	4	Owner	2
732	Parker, Isaac H	E hf 15	4	Farmer's Son	2
J358	Parker, Harvey	W part 16	1	Owner	5
628	Parker, Geo jr	W hf 16	4	Tenant	2
J622	Parker, Geo sr	W hf 16	4	Owner	2
731	Parker, Robert	E hf W hf 16	5	Owner	2
J733	Parker, Chas N	E part 16	5	Owner	2
J389	Rutherford, Alex	30	1	Owner	6
438	Robinson, Henry	E hf W hf 15	2	Owner	10
J476	Robbins, Frederick	S part 28	2	Owner	1
485	Robbins, Wesley O	S part 28	2	L S	1
J618	Rapley, Wm	E hf 14	4	Farmer's Son	2
617	Rapley, David	E hf 14	4	Owner	2
J619	Rapley, Frederick	E hf 14	4	Farmer's Son	2
J730	Rowe, Trustram	N W part 16	5	Owner	1
511	Rowland, Edward	pt E hf 19	3	Owner	1
697	Reinhardt, J A	N W $\frac{1}{2}$ 14	5	W E	2
J362	Sherman, Wm	W quar 17	1	Owner	1

Roll No.	NAME.	LOT.	Concession or Street.	Other Description.	P.O.
j377	Slater, Thos	E $\frac{1}{2}$ 23, W hf 24	1 and 2 S..	Owner	1
369	Slater, John	W hf 24	2	Farmer's Son	1
j518	Smith, W F	E hf 13	3	Owner	10
715	Shepherd, John	pt E hf 18	5	Owner	1
571	Salsbery, Chas	part 22	3	Tenant	1
j531	Scoon, W m A	E hf 17	3	Owner	10
532	Scoon, John	E hf 17	3	Farmer's Son	10
j374	Shipley, L W	W hf 22	1	Owner	1
734	Shepherd, David	cen E pt 16	5	Owner	2
741	Shepherd, George	part 18	5	Owner	1
545	Sickles, Henry	part 23	3	Owner	1
W 836	<i>Smith Frank E$\frac{1}{2}$ 13</i>	<i>E$\frac{1}{2}$ 13</i>	<i>3 --</i>	<i>L. G.</i>	<i>10</i>
j449	Thompson, John	pt 20 and pt 21	2	Owner	1
360	Thompson, John M..	W hf 16	1	Farmer's Son	5
368	Thompson, George ..	19	1	Owner	5
362	Thompson, George ..	E hf 16	1	Tenant	5
j361	Thompson, David M	16 park lot 1 pt 21 ..	1 and 3 ..	Owner	5
388	Thompson, Wm	N E quar 29	1	Owner	6
j479	Thompson, Malcolm M	S pt 29	2	Owner	1
541	Thompson, Colin	pt W hf 19	4	Owner	1
j547	Thompson, George	W pt sub lot 4, W pt sub lots 5, 8, 9 of S pt W hf 21	3	Owner	1
j527	Thompson, Robert ..	S hf W hf 14	4	Tenant	1
j577	Thompson, Robert ..	24	3	Owner	1
j579	Thompson, Samuel ..	24	3	Farmer's Son	1
j578	Thompson, Wm D ..	24	3	Farmer's Son	1
j565	Thompson, Henry	24	3	Farmer's Son	1
j580	Thompson, Andrew ..	cen pt E $\frac{1}{2}$ 24, saw mill	3	Owner	1
j581	Thompson, John R ..	25, E quar 23	2 and 3 ..	Owner	1

Roll No.	NAME.	LOT.	Concession or Street.	Other Description.	Acres
J624	Thompson, James	E hf 16	4	Owner	2
J632	Thomas, David	N E part 18	4	Owner	1
J633	Thomas, Henry	N E part 18	4	Owner	1
634	Thompson Thomas	N W pt 19, N E cen 18	4 and 5	Owner	1
J546	Vokes, James T.	Park lot 7, S W pt S half 21	3	Owner	1
339	Woodlock, David	W pt 16	1	Occupant	5
453	Waltham, John A.	E hf 17	2	Farmer's Son	10
452	Waltham, Wm	E hf 17	2	Farmer's Son	10
J509	Waltham, John	E hf 17	2	Owner (see 3)	10
J524	Watson, John W.	N quar 15	3	Tenant	10
J742	Walsh, Thomas	S E quar 18	5	Owner	1
J630	Ward, Daniel	W hf 18	4	Owner	1
J739	Ward, George	E hf 17	5	Owner	1
J637	Wray, Wm	S E cor W quar 19	4	Owner	1
J548	Walters, John	part 23	3	Owner	1
J446	Woolley, Warren	N part 21	1	Owner	1
378	Zavitz, John C	N W quar 29	1 N	Tenant	6
<i>PART II—Persons entitled to Vote at Municipal Elections ONLY.</i>					
613	Downer, Mrs Lucy	N W pt 13	4	Owner	2
527	Eastman, Mrs Sarah	W hf 14	3	Owner	10
555	Lindsay, Mrs Fanny	part 23	3	Owner	1
628	Loughead, Miss A J	pt E hf 19	4	Occupant	1
529	McLean, Mrs S.	pt S E hf 21	3	Owner	1
580	Munroe, Mrs Jennett	part 23	3	Owner	1
605	Patterson, Mrs Jane	W hf 15	4	Owner	2
392	Walker, Mrs E.	E qr 24	1	Owner	1

PART III.—Persons entitled to Vote at Elections to the Legislative Assembly ONLY.

Roll No.	NAME.	LOT.	Concession or Street.	Other Description.	P. O.
814	Cann, James	24	3	W E & H	1
W 830	<i>Barrow Wm</i>	<i>W pt 26</i>	1	<i>W, E,</i>	1
815	Frank, Herbert H	part 23	3	H	1
816	Gill, Wm	part 22	3	W E	1
817	Gare, Wm	W hf 24	2	H	1
818	Hingham, John	W hf 16	1	W E	1
W 834	<i>McCluskey Wm</i>	<i>25</i>	2	<i>W, E</i>	1
819	McClelland, Nevan	W pt 23	2	W E	1
820	Martin, Wm	W hf E hf 14	3	H	10
821	McDougall, James	E hf 14	2	H	10
822	Marshall, George	part 19	3	H	1
W 832	<i>Mitchell Geo</i>	<i>E hf 12</i>	2	<i>W, E,</i>	10
826	Smale, Henry	centre 15	3	W E	10
823	Taylor, Thos	part 16	5	H	1
824	Tanner, Charles	N W 1/4 29	1	H	6

315 of the above named voters are qualified to serve on Juries.

I, WM. MILLER, Clerk of the Municipality of Adelaide, in the County of Middlesex, do hereby certify that parts one and three of the within list constitute a correct list for the year 1886, of all persons appearing by the last revised assessment roll of the said Municipality to be entitled to vote at elections for members of the Legislative Assembly; and that parts one and two constitute a correct list for said year of all persons appearing by the said roll to be entitled to vote at Municipal elections in said Municipality, and I hereby call upon all electors to examine the said list, and if any omissions or other errors are perceived therein, to take immediate proceedings to have the said errors corrected according to law.

Dated this twelfth day of August, 1886.

WM. MILLER,

Clerk of Ade'aide,
Adelaide, P. O.

Legislative

Division.	P.O.
.....	1
.....	1
.....	1
.....	1
.....	1
.....	1
.....	1
.....	10
.....	10
.....	1
.....	10
.....	1
.....	6

The County of
shall constitute
qualified assess-
ment members
a correct list
to vote at
elections to ex-
ercise therein, to
conform to law.

St. Louis, P. O.

CHAMBERLAIN

THE SHERIFF shall immediately, upon the receipt of his copies, cause one of them to be posted up in a conspicuous place in the Court House; the Clerk of the Peace, upon the receipt of his copies, shall cause one of them to be posted in a conspicuous place in his office; every Public or Separate School, Head Master or Mistress shall in like manner post up one of his or her copies on the door of the School house and every Postmaster shall post up one of his copies in his Post Office. 39 Vic. Chap. 11, Sec. 2.

