REPRESENTATIVES REACH OTTAWA FOR THE INTER-PROVINCIAL CONFERENCE

Circulation Last Week
281,600
Daily Average, 46,933

The London Advertiser

LONDON, CANADA—THE HOME OF UNBROKEN PROSPERITY.

HOME EDITION
THE WEATHER—COOL.

55TH YEAR. NO. 22244

THE LONDON ADVERTISER, LONDON, ONTARIO, MONDAY EVENING, NOVEMBER 18, 1918. 80 COLUMNS.

PRICE TWO CENTS.

DEMOBILIZATION ORDERS SENT TO ALL DISTRICTS

CANADA'S PEACE DELEGATES ARRIVE IN ENGLAND

LAND SETTLEMENT QUESTION WILL BE DISCUSSED AT THE INTER-PROVINCIAL CONFERENCE

Scheme To Put Undeveloped Lands Under Cultivation Will Be Considered—Delegates Arrive At Ottawa For An Important Meeting.

Ottawa, Nov. 18.—A comprehensive scheme of land settlement will be laid before the inter-provincial conference which meets in Ottawa tomorrow. The scheme has been in course of preparation for the past few months. Following his return from the summer conferences with the imperial authorities in London, Hon. J. A. Calder, minister of immigration and colonization, conferred with the governments of the western provinces with a view to the adoption of a general plan.

Under the scheme which Mr. Calder will submit to the inter-provincial conference, it is understood, special attention will be given to the question of undeveloped lands, particularly lands permitted to lie idle for speculative purposes. The subjects which will be discussed are:

1. Problem of soldiers' settlement.
2. Problem of land settlement.
3. Request of the prairie provinces of the transfer to them of their natural resources.

It is expected that demobilization and repatriation will also be discussed. Further, concurrently with the holding of the inter-provincial conferences, there will also be in progress conferences of labor exchange officials at the labor department to determine a general policy throughout the Dominion of handling unemployment and conferences between the minister of agriculture and stockmen in regard to the stock situation.

The vanguard of delegates from the different provinces has already arrived.

BELGIAN KING AND QUEEN ENTER GHENT WHILE CHEERING CROWDS SHOWER THEM WITH FLOWERS

Official Entrance of Belgium's Rulers to Famous City Is Marked With Outbursts of Joy From Thousands of Enthusiastic People.

Ghent, Nov. 13.—King Albert, Queen Elizabeth and Prince Leopold of Belgium made their official entrance into Ghent today. Huge crowds, delirious with enthusiasm, lined the streets. The royal party moved through cheering throngs amid showers of roses and chrysanthemums. Every balcony, window and roof was covered with people, some of whom clung perilously near to chimneys and cornices. The royal party entered through the Bruges gate at 11 o'clock. The king wore the uniform of a Belgian general without decorations. Prince Leopold, in the uniform of a private soldier of a second-line regiment, rode a white prancing Arabian. Both the king and the prince had steel helmets on their heads. The king rode a tall bay horse. The queen looked slender and girlish as she sat on her huge brown horse with elegant ease. She wore a simple champagne-colored habit.

The troops which entered the city formed the first division of the Belgian army. In peace times the men were quartered at Ghent.

Reception for Veterans.

They were given a great reception by the citizens, their battered helmets and tattered uniforms bearing evidence of the recent fighting. The flag borne by the troops was inscribed with the name of "Clarckem," the place where this division smashed the German lines on September 28 and entered Houtholst Forest. The royal party halted in the centre of place D'Armes and reviewed the whole first division, these soldiers being veterans of the whole four years' war. As the regiment filed past, with their bands playing, the king and prince saluted, and the queen bowed and smiled.

As the crowds cheered, the king seemed deeply affected. Prince Leopold was serious and imperturbable, being busy in curbing his nervous steed.

Bouquet for the Queen.

Simone Van Der Leine, a 10-year-old girl, rushed through the line of lancers and presented a bouquet to the queen. An aide lifted the child and the queen kissed her on both cheeks. The little girl then returned proudly to her mother and exclaimed, with mingled pride and awe: "Mother, the queen kissed me!" Queen Elizabeth's gracious act was cheered by the throng.

The crowd then sang the "Brabanconne" and wound up with a tremendous outburst of applause. King Albert then went to the city hall, where he was received by Acting Mayor Ansseele, who expressed the admiration of the citizens for the kings' attitude during the war. In replying, King Albert said:

"The citizens of Ghent have proved themselves worthy descendants of Van Artevelde, who suffered privations and tyranny with courage and fortitude."

KING ALBERT.

FRENCH PREMIER IS CONGRATULATED ON HIS WORK IN WAR

Booklet Commemorative of Government's Work Is Presented to Ministry.

Paris, Nov. 17.—The entire Cabinet, the under-secretaries of state and Government commissioners waited on Premier Clemenceau this morning at the ministry of war to congratulate the premier on his patriotism and indefatigable labor in bringing victory to France.

The Clemenceau ministry, being just a year old, an artistic souvenir was presented the premier. It was a booklet commemorative of the Government's work and contained among other illustrations Daumier's pictures of Don Quixote and Sancho Panto.

JUGO-SLAV PRESIDENT ESTABLISHES RELATIONS WITH ENTENTE GOVTS.

Paris, Nov. 18.—Anton Korosep, president of the Jugo-Slav National Council, the provisional government of the Jugo-Slavic countries formerly ruled by Austria-Hungary, is in Paris to establish relations with the Entente governments.

CANADIAN PREMIER SEES MANY HARD PROBLEMS AHEAD

Sir R. L. Borden Gives Interview on Arrival in London.

PREMIER ARRIVES IN LONDON.

London, Nov. 18.—Sir Robt. L. Borden, prime minister of Canada, reached London today to attend the peace conferences. He was met by a distinguished gathering, including Premier Lloyd George and Col. Claude Willoughby, representing the king. A guard of honor of the 17th Canadian Reserve Regiment was drawn up on the platform.

Sir Robert drove off with Mr. Lloyd George amid enthusiastic cheers from large crowds.

Sir Robert is accompanied by Sir George Foster, minister of trade and commerce; Hon. Arthur Sifton, minister of customs; Frank Jones, vice-chairman Canadian War Trade Board; Dr. James Robertson, representative of the department of agriculture; Col. C. M. Biggar, representing the militia department, and P. M. Draper, secretary of the Trades and Labor Congress. Hon. C. J. Doherty, minister of justice, and Lloyd Harris chairman of the new Canadian Trade Mission in London, left a few days ago to join the party in London.

London, Nov. 17.—Sir Robert Borden, premier of Canada, who has arrived in London to attend the peace conference, interviewed by the Morning Post, stated that since his return to the dominion he had been in constant communication with Mr. Lloyd George, who warned him several weeks ago to be prepared to start for Europe.

Sir Robert said that he was happy to know that Canadians had borne a worthy share in the great military events which had brought the war to such a glorious conclusion. Their achievements were never more splendid than in the closing months of the fighting.

The problems ahead said Sir Robert, were perhaps even more difficult than those faced during the fighting, but Canadians would confront them with equal courage, resolution and confidence.

HAMMER BLOWS OF BRITISH DECIDED THE DOWNFALL OF HUNS

Marshal Foch Praises Haig's Forces For Their Tenacity.

Paris, Nov. 17.—Marshal Foch, in the course of a speech he delivered at a luncheon given in his honor yesterday by Field Marshal Haig at the British army headquarters, said that the hammer blows of the British were decisive factors in the final crushing defeat of the enemy.

Marshal Foch afterwards received the British army commanders, whom he warmly congratulated upon the tenacity of their troops.

BERLIN POLICE ASK PEOPLE TO FORGET; AGREE TO BE POLITE

The Officials Promise To Do Everything To Support Public Order.

Copenhagen, Nov. 16.—Berlin police authorities have adopted a resolution declaring that it is their intention to do everything possible to support public order and "to let politeness and consideration rule in their relations with their fellow citizens."

The resolutions ask the citizens of Berlin to forget their old grievances against policemen and help them. The Berlin Bourse reopened yesterday.

GERMAN EMPRESS "FLIES" TO HOLLAND

Made Trip to Neutral Country by the Air Route.

Amsterdam, Nov. 18.—The former German empress has arrived in Holland, making the trip by airplane, according to the Zevenaar correspondent of the Telegraaf.

EX-EMPEROR CHARLES SAYS HE IS THROUGH

Wants to Live In Future as a Private Citizen.

Geneva, Nov. 18—(By the Associated Press).—Former Emperor Charles of Austria, who is still in Vienna, renounced the throne in an autograph letter to Count Karolyi, president of the Hungarian National Council, says a dispatch received here today. The dispatch says the former monarch is now wearing civilian clothes, and that he says he is entirely finished with state affairs and wishes to live in the future as a private citizen.

THE OUTCASTS

Advertiser Illustrations —New York Tribune.

KING GEORGE SEES HIS FONDEST HOPES REALIZED

London, Nov. 17.—At the close of the entertainment given for American soldiers and sailors and war workers at the Palace Theatre tonight, Vice-Admiral William Simms, commander of the American naval forces in British waters, read a message he had received from King George in answer to a letter sent to his majesty by himself and Major-Gen. Biddle on behalf of the American sailors and soldiers present. The King's answer read:

"It is with feelings of gratitude and sincere pleasure that I received the letter you addressed to me in the name of the American sailors and soldiers who are assembled this evening under the auspices of the British committee for entertaining American forces. In the unity of our cause and our memories, fostered by comradeship in arms, I see the realization of my finest hopes, that the American people, united by ties of closest friendship, will ever advance together along the path of progress and civilization.

"(Signed) GEORGE R. I."

Cheers were given for King George and the National Anthem was sung with enthusiasm.

Germans Stole Goods And Then Sold Them Back To the Owners

Huns In Leaving Brussels Tried Every Scheme To Get Money.

Paris, Nov. 18.—The last German troops left Brussels yesterday, according to a dispatch from the Havas correspondent from the Belgian front. Extraordinary scenes were witnessed around the North Station, from which most of the enemy soldiers departed. Wishing to have money to take home with them, they sold everything they owned or had stolen. Some laid out objects on the sidewalks and cried their wares in loud voices. Among the articles offered for sale were blankets, clothing and shoes, as well as wool and copper goods taken from the inhabitants of the city.

APPEALS TO ENGLISH HOTELMEN TO MAKE ROOM AT CHRISTMAS

Harold Spender Asks That Colonial Troops Be Entertained.

London, Nov. 18.—Harold Spender, writing in the Westminster Gazette, appeals to English hotelmen for hospitality during the Christmas season for our splendid men from Canada, Australia, New Zealand and South Africa. The Y. M. C. A. is co-operating with the ministry of information in making the necessary arrangements.

CHINA'S DELEGATE TO THE PEACE CONFERENCE

Peking, Nov. 16.—The cabinet has appointed Foreign Minister Lv Cheng Bsiang as envoy extraordinary to the peace conference. Dr. V. K. Wellington Koob, minister to the United States, and most of the ministers to the European countries, will act as deputies. The first contingent of peace delegates has already left China for Europe by way of the United States.

BREAD FLOUR EXHAUSTED.

Stockholm, Nov. 17.—Reports from Helsingfors are to the effect that bread flour has become exhausted. There is none for distribution this week, and the situation is said to be desperate.

SIR WILFRID LAURIER TO HAVE THE BIRTHDAY OF HIS LIFE IN LONDON

Huge Cake Made Here Will Have 77 Candles — Accommodation All Taken For Banquet To Be Held Tuesday.

Sir Wilfrid Laurier, leader of the Liberal party in Canada, is going to have the birthday party of his life in London.

The chef at the Tecumseh House for some days has been at work upon a king of cakes. It will be the largest, the most epicurean creation in the way of celebration cakes that was ever mixed and iced and candled in London. The chef recognizes the honor conferred upon his kitchen and he has been putting his soul into the enormous confection.

On its face it will bear 77 gleaming candles, one for each year of life that has shone through Canada for more than fifty years, and lucky is the delegate who will partake of its sweetness at the banquet to be tendered the beloved Liberal chieftan by the Western Ontario Liberal Association tomorrow night.

Arrives Tonight.

Sir Wilfrid will spend many hours in London. He will arrive tonight and will spend the evening quietly with George S. Gibbons, at the latter's home on Ridout street. Tomorrow will be a busy day for the former premier.

He will attend the organization session of the Western Ontario Liberal Association and will briefly address the delegates. In the evening he will speak to the delegates, numbering more than 200, at a banquet at the Tecumseh House. All of the accommodation has been taken, and it is with regret that the local committee announces that only delegates and the newspapermen can be admitted.

Sir Wilfrid will deliver what is anticipated as one of the most important speeches of his career, outlining his policy for Canada and striking the note of leadership for the Liberal party. His speech will be the only long delivrance of the evening.

Wednesday, his birthday, will be spent in the city, and he will be entertained at one or two quiet affairs. Most of the day will be spent in conference with his friends in London and the district, and he will hold a reception at the parlors of the Tecumseh House. The reception will be most democratic and the leader will be glad to meet as many as is possible.

The local Liberal Association will extend the heartiest kind of welcome to the leader and the visiting delegates.

COUNT VON BENTINCK SAYS HE DID NOT KNOW EX-KAISER WAS COMING

Kept Former German Emperor as Duty to Dutch Government.

Maarn, Holland, Saturday, Nov. 16.—Count Charles von Bentinck son of Count Godard, in an interview today, declared that his father was unaware of the intended coming of the German emperor until last Sunday, when the Dutch Government telephoned, asking him if he would receive the exile. The count acceded as a duty to the Dutch Government.

The former emperor's host seemed somewhat embarrassed over the delicate charge given him, as his family has considerable English connections. Count Charles said that he asked the former emperor: "Well, how long will you remain?"

"That depends upon the Dutch Government," was the reply.

There are indications that the former crown prince intends to join his father.

A. J. BALFOUR CONVEYS HIS CONGRATULATIONS TO THE POLISH PEOPLE

London, Nov. 18.—A. J. Balfour, secretary of state for foreign affairs, has sent the following letter to the Polish national committee:

"At this moment, when the armistice has set the scale on the united efforts of the Allies in the cause of freedom, his majesty's Government is more than ever conscious of the loyal co-operation which it received from the Poles during the course of this cruel war. It is a great pleasure for me to beg you, on behalf of his majesty's Government, to convey to the Polish people a message of our sincere congratulations."

PARISIANS WILL ASK SUFFRAGE FOR WOMEN

Paris, Nov. 18.—The municipal council of Paris will request Parliament to adopt a law granting suffrage to women, according to Le Petit Parisien

ALSACE-LORRAINE DAY IS CELEBRATED IN FRENCH CAPITAL

More Than 200,000 Parisians March in Procession.

Paris, Nov. 17.—Today was Alsace-Lorraine day in Paris. The day was celebrated not by victorious troops marching through the city, but by countless processions of civilians on parade before 10,000 troops scattered along the route from the Arch de Triomphe to the Place de la Concorde, and then past the Monuments of Joan of Arc, Gambetta and Lafayette.

It is estimated that 200,000 members of societies of every social kind marched in the processions, and it seemed as if the remainder of Paris, taking advantage of the clear, cold weather, lined the route.

CZECHO-SLOVAKS' AID IN FUTURE TO BE FOR RUSSIANS

Await Word Regarding the Policy of Allies in Russia.

Peking, Nov. 16.—Whatever aid is sent to Russia henceforth will be considered for the Russians alone the correspondent is informed by the Czecho-Slovak headquarters at Vladivostok, as the Czechs have amply cared for the Allied forces, furnishing munitions, supplies and money.

With Bohemia freed, the Czechs have no further interest in Russia's national ambitions. They are anxious to leave for their homes. The delivered Czechs could negotiate an armistice with the Bolsheviki along the Volga, and pass through European Russia toward their homeland, but they await word regarding the Allies' Russian policy.

Czechs Are Ready.

The Czechs were ready for a frontal attack, but, being greatly outnumbered, were forced to retreat eastward to save their forces. One-fifth of the Czech forces already have been killed or wounded in the Russian fighting.

Regardless of the outcome of the aid planned by France and America, the Russian civilians along the present lines must be sustained throughout the winter. E. N. Frazar, member of the American Red Cross Commission, says the organization is equipped to handle the situation. Early reports stating that there were 100,000 refugees are dwindling. All those really in need from Vladivostok to Omsk are receiving attention. The number beyond there is unknown.

The Czechs are not enthusiastic about the American aid, saying that those being assisted are the same people who betrayed the Czechs traveling across Siberia toward France.

MORE REPUBLICS ARE FORMED IN GERMANY

Baden and Saxe-Meiningen Are Latest To Join In the Movement.

Basel, Nov. 17.—More of the smaller German principalities have followed the example of their larger neighbors and have taken steps toward establishing republican forms of government.

Saxe-Meiningen has been proclaimed a republic and all estates owned by princes are made public property.

A special dispatch from Karlsruhe says that the provisional government has announced that Grand Duke Friedrich II. has abdicated and that Baden is a free republic. A constituent assembly will later determine the form of government to be established.

GENERAL BLISS SENDS GREETINGS TO HAIG

London, Nov. 17.—General Bliss, representative of the United States at the supreme war council at Versailles, has sent the following message to Field Marshal Haig:

"I and the officers of the American section of the supreme war council send to you our greetings and congratulations and our unbounded admiration for the British army, and of the chieftain who has led it through evil days to a final glorious victory."

AUSTRALIA OBJECTS TO THE RESTORATION OF GERMANY'S COLONIES

Senate Indorses Action Adopted by Ministry.

Melbourne, Nov. 17.—The Australian Senate today passed the resolution moved by the ministry last week providing that it is essential to the future welfare of Australia that the captured German possessions in the Pacific now occupied by Australian and New Zealand troops should not in any circumstances be restored to Germany. The resolution also provided that in the consideration and determination of any proposals affecting the destiny of these islands Australia should be consulted.

MORE ABDICATIONS.

Copenhagen, Saturday, November 16.—Duke Charles Edward of Saxe-Coburg and Gotha, and Grand Duke Friedrich Franz IV. of Mecklenburg-Schwerin have abdicated.

RAILWAYMEN ARE FIRST TO BE RELEASED FROM ARMY UNDER DEMOBILIZATION PLAN

Returned Soldiers and Married Men Will Be Discharged Before Those in Other Classes—Drastic Reductions Planned in Order Issued at Ottawa.

Ottawa, Nov. 18.—The following order was dispatched on Saturday to officers commanding all military districts:

"General demobilization, as a result of the cessation of hostilities and information just received from overseas, will take place among the forces in Canada at once, in accordance with instructions which will be issued from time to time.

"Since the declaration of the armistice the staff at militia headquarters has been working at top pressure in order to be ready for quick action in connection with demobilization, and the cables have been busy transmitting necessary information to enable important decisions to be arrived at. All arrangements in connection with actual demobilization of troops rest with the department of militia and defence. After that has been accomplished, all problems dealing with the re-establishment of soldiers in civil life and reconstruction generally will be dealt with by other departments of the Government.

Special Committee Appointed.

"In order to bring about necessary co-ordination, a special committee of the cabinet has been appointed under the chairmanship of the Hon. J. A. Calder.

"The first step will be a drastic reduction of all military establishments in Canada, bringing these down to absolute requirements of demobilization, the care of soldiers in hospitals and aid of the civil power. For demobilization itself a considerable force will be required at military headquarters, at headquarters of military districts and at district depots which have been organized for the express purpose of carrying out demobilization. In addition, there will be the personnel required in connection with the medical services and dental services. Subject to the above and to the maintenance of a moderate force in aid of the civil authorities, demobilization of troops in Canada will be carried out as rapidly as possible by reference to the following classes:

Order of Release.

"Returned soldiers who can be spared and are desirous of discharge.

"Married men who can be spared and who are desirous of discharge.

"Men in lower categories who have been held for various duties in Canada and can now be spared.

"Men who can be spared whose occupations are such as to make them urgently required in civil life for economic reasons.

"All other men whose services are not required.

"Orders have already been issued that all men serving in Canada, who so desire, and who were railway employees upon enlistment, or when called up for service, are to be discharged immediately."

Cost of Living Showed Gradual Rise in October

Labor Department Submits Figures As To the Increase.

Ottawa, Nov. 18.—During October the last full month of the war period, the cost of living in Canada was still ascending, according to figures compiled by the labor department. This statement applies both to the index number of wholesale prices, which rose approximately four points as compared with September, and the weekly budget of staple foods. This budget averaged $13.54 in some sixty cities, as compared with $13.31 in September, and $11.81 in October, 1917. The retail price of meats was slightly lower than in September, but eggs, milk and butter were higher.

The department reports that the loss of time on account of industrial disputes amounted to 65,969 working days. This was less than in September, but greater than in October, 1917. The percentage of unemployment among trade unions was less than one per cent on October 1, but this condition was disturbed by the influenza epidemic.

FORMER KAISER MAY RETURN TO GERMANY.

Potsdam Committee Receives Information of ex-Emperor's Intentions.

London, Nov. 18.—The Potsdam soldiers' and workmen's committee learns that Wm. Hohenzollern intends to return to Germany because of disturbances in Holland, according to a Copenhagen dispatch to the Exchange Telegraph Company. The Lokal Anzeiger of Berlin states that he is likely to be permitted to return. Prince Eitel Friederick, son of the former emperor, has appealed to his comrades of the Potsdam garrison to place themselves at the disposal of the new Government in Germany.

U. S. EXTENDS CREDIT OF $7,000,000 TO THE CZECHO-SLOVAKS

WASHINGTON, Nov. 16.—By extending a credit of $7,000,000 to the Czecho-Slovak national council today, the treasury added a tenth debtor nation among the Allies to the United States. Great Britain today was given a new credit of $200,000,000; Italy, $50,000,000, and Belgium $9,000,000.

FORMER GRAND DUKE ARRIVES IN DENMARK

Copenhagen, Nov. 17.—Former Grand Duke Ferdinand of Mecklenburg-Schwerin, who abdicated last week, has arrived here with his English-born wife and their children. The Danish king, who is a brother of the former grand duke, received the party.

CHINESE ARE REMOVING KETTELER MONUMENT

Peking, Nov. 16.—The Von Ketteler monument, erected under compulsion of the German Government, is being removed. The monument cost approximately $500,000.

LUXEMBURG WILL DEMAND THAT GRAND DUCHESS ABDICATE

Woman Ruler First Asks a Vote on Question.

Geneva, Nov. 18.—The Lausanne Gazette says it learns that the people and Parliament of Luxemburg will demand the abdication of the Grand Duchess of Luxemburg, who is considered the symbol of German intrigue. The members of the Liberal party desire the grand duchy transformed into a republic and attached to France. The newspaper adds that the grand duchess, learning of the general opinion of the people of the country, replied that she was ready to abdicate after a general vote had been taken on the question, but not before.

HUNGARIAN TROOPS ARE MOBILIZED TO MAINTAIN ORDER

Prague Dispatch Says That Four Classes Have Been Called Out.

Basel, Nov. 17.—The Hungarian Government has ordered the mobilization of troops on a pretext that it is necessary for the maintenance of order, according to a Prague dispatch from the Czecho-Slovak press bureau, which quotes advices from Skalitz. Four classes have been called upon and among the troops mobilized are Slovaks.

THE WEATHER

LOCAL TEMPERATURES.

Following were the highest and lowest temperatures recorded in London during the 24 hours previous to 8 o'clock last night: Highest, 59; lowest, 52.

The official temperatures for the 12 hours previous to 8 a.m. today were: Highest, 56; lowest, 48.

TOMORROW—COOL.

Toronto, Nov. 18—8 a.m.

Forecasts.

Today—Strong winds and gales, southeast, shifting to northwest; occasional rain and turning cooler.

Tuesday—Strong winds to gales, west to northwest; clearing and cool.

Temperatures.

The following were the highest and lowest temperatures during the 24 hours previous to 8 a.m. today:

Stations.	High.	Low.	Weather
Victoria	52	44	Cloudy
Calgary	40	26	Fair
Winnipeg	40	30	Cloudy
Port Arthur	46	42	Cloudy
Parry Sound	..	48	Cloudy
Port Stanley	58	44	Cloudy
Buffalo	64	52	Cloudy
Toronto	56	48	Rain
Kingston	54	52	Fair
Ottawa	..	42	Cloudy
Montreal	44	42	Cloudy
Quebec	40	34	Rain
Father Point	34	30	Cloudy

Weather Notes.

A marked disturbance covers the Great Lakes, while the pressure is highest over the Western States.

Rain is general from Ontario to the Maritime Provinces.

In the West the weather is fine and cold.

VICTORY OF PEACE AND CHRISTIAN PRINCIPLES, THOUGHT OF MINISTERS SPEAKING IN CHURCHES ON SUNDAY

Christianity Has Overcome All Opposition in War, and World Looks Forward to Brighter Era—Some Anniversary Services.

For the first time in more than four years, church services were held yesterday without the accompaniment of the barking of the dogs of war. While in London the noise of war could not be actually heard, there was always the thought of the horrors of war disturbing the peace of the worshippers. One could not help noticing the vast difference between the Sunday of one week ago and yesterday. Then, every person was in the throes of suspense waiting for the words that would announce a world peace to come over the wires: yesterday every one rejoiced that at last right had triumphed over might, and the world could once more turn its attention to the pursuit of peaceful occupations. This old world that has been rocked by the roar of cannon for so long has taken a great stride toward righting itself in the one week since the armistice terms were signed and the services in the local churches were in the nature of thanksgiving services.

Change Has Come.

"Some people thought the end of the world was coming through this war," said Rev. R. C. Peever, D.D., in the First Methodist Church. "A certain portion of the world has passed away forever, and conditions will never be the same again. We have lived centuries during this last week.

"Humanity must be the basis of all world reconstruction of the future; service the watchword, love the motive, and the welfare of the people the supreme law. Tyranny has been put down. We recognize the sovereignty of God over all things. The kaiser sought to reverse the moral order and to prove the supremacy of might over right. To-day Germany stands utterly discredited and the kaiser is an outlaw from his own people. The retributive avenging justice of God has been swift against him, and all who stood allied with him.

"Humanity looks for a brighter and better future, and while joy is mixed with sorrow because of the 55,000 brave Canadians who gave their lives, yet a nation's gratitude will keep their memories green."

Causes for Thanksgiving.

Rev. L. N. Tucker, M.A., D.C.L., at St. Paul's Cathedral during the morning service called attention to some of the causes for thanksgiving at this time. The heroism of the men who have shown by their sacrifices that they are worthy of a place among the heroes of antiquity, and the devotion and willingness to give up their sons and husbands that the women have displayed, the speaker thought were causes for thanksgiving and praise to God. The deliverance of the world from the menace of the submarine and the fact that the soldiers will soon be home he also thought should be acknowledged by the citizens.

"We should show our thankfulness by our lives as well as our lips," he said. "The principles of brotherhood, justice and freedom for which our boys have been fighting should be applied to all of our peace efforts in London, justice between man and man, and brotherhood between class and class, so as to make the world a better place in which to live.

Liberty.

A just peace, victory for Christian ideals and liberty especially for the smaller nations were the three phases of the subject dealt with by Rev. W. R. MacIntosh in King Street Presbyterian Church. That liberty will be extended to social and industrial life and become universal was the hope expressed.

"Democracy has been well established and the reign of the common people has been upheld."

That God is anxious for the reign of peace and righteousness was the thought on which Rev. Dr. D. E. Martin of St. Catharines based his sermon in Dundas Centre Methodist Church. "For four long years the world peace has been broken and its restoration by victory over militarism has been a new vindication of God and his righteousness, before all the world. Righteousness involves reconstruction in social, commercial, industrial, and international relations. To carry out this world program two things are necessary, a real love for the people, such as Harold Begbie describes in his book, 'Twice Born Men.' We must have Christian courage to do what is necessary."

Principles Written Large.

"Through the war situation we find that Christian principles have been written large. Thousands of individuals have sacrificed their lives, millions of dollars have been spent, and the people have all given up their individual interests and pleasures to forward the work of the war," thus spoke Rev. A. C. Bingham in Egerton Street Baptist Church on the subject of peace.

Mr. Bingham also pointed out the fact that the world has reason to rejoice because Mohammedanism has been defeated by Christianity as evidenced in the overthrow of Turk rule in Jerusalem.

Mrs. C. W. Hoskin presided at the organ yesterday in this church, for the first time since she has undertaken the duties of organist and choir leader.

At Wellington Street Methodist Church, Rev. W. J. Ashton, taking for his text, "How Are the Mighty Fallen, and the Weapons of War Impoverished?" pictured the great change that had been brought about in Germany by the war. From a mighty nation she has fallen to such a state that she is despised among the other nations.

ANNIVERSARY SERVICES

At First Presbyterian.

Not for years have such happy anniversary services been held in the First Presbyterian Church as those of yesterday, owing to the fact that associated with them was thanksgiving for peace restored to the earth. Reference to the course of the war and success which has finally rested with the arms of the Allies figured prominently in both the morning and evening sermons of the anniversary preacher, Rev. J. H. Turnbull, M.A., of Toronto.

"The meek shall inherit the earth" was the text associated with the title "The Conqueror" for the forenoon sermon.

Drawing his illustrations from history, Mr. Turnbull emphasized the lesson that Germany is not the first great nation which has known a great fall through attempting to dominate by might. The Jews, Assyrians, Romans had in turn become mighty in the earth, only to be conquered when they sought to dominate by might rather than to be guided by right.

The Iron Barriers.

The theme announced for the evening sermon, "The Iron Gates" was interpreted as the barriers in the way of success which block the progress of individuals as well as nations. The mighty armies of the Hun proved a formidable barrier in the pathway of the Allies in achieving their objective—justice, liberty and enduring peace for the world. At times the obstacle was so overpowering that no light penetrated. But the apparently unconquerable has been conquered, and after long, persistent and patient battering, the iron gate has suddenly crumbled.

The obvious lesson was that gates of iron cannot prevail against the individual, community or nation that has a just cause, a stout heart and the patience to endure until victory is achieved.

Rev. W. J. Knox, minister of the church, assisted in the services. Special music was rendered both morning and evening by the choir and soloists under the direction of the organist and choirmaster, George C. Lethbridge.

The special collection at the morning service alone amounted to over $800.

AT COLBORNE ST. METHODIST.

At the anniversary services held in the Colborne Street Methodist Church last evening by Rev. Dr. R. G. Peever, the church was beautifully decorated with the flags of all nations. Mr. Peever said that in the past four months the greatest change ever known to civilization had taken place. In the four months, plans had been made to evacuate the southern towns of England, as the war condition had got so serious, but it was the hand of God that had made the change and brought victory, and from now on there is to be a new world and conditions will never again be the same as they have been in the past, and it will be the welfare of the people that will be looked to after this. The choir was assisted by Miss Dorinda Abbott, Corp. Fysh, baritone, and Prof. Tirri, violinist. Rev. H. H. Bingham conducted the services in the morning.

AT CENTENNIAL METHODIST.

"The Unifying Power of the Christian Religion," was the subject of a sermon delivered last evening by Dr. E. E. Braithwaite at the anniversary service of the Centennial Methodist Church. This was applied to the realm of religion itself, to the realm of the individual and the practical, and also to the present world's situation. "Now that an attempt is being made to find a basis for a new peace, it will be found that the ideal of the Christian church, if properly applied, would be the strongest force in binding nations together and in promoting a world peace that shall be enduring, declared the speaker.

"It has too frequently been considered that one could only make progress at the expense of another and this in a selfish way. Each has tried to obtain the advantage over the other, and we are beginning to see that this is a radically false notion. Just as, in a proper business transaction, both buyer and seller may profit, so when two nations establish proper relations between each other, neither is worsted, but both benefitted.

"This war has been teaching us to broaden our conceptions and we must hereafter attempt to think in world terms. There is a law which has been called the law of the world's good-will which is the good of each, working for the welfare of all. This law of good-will is the fulfilment of the supreme law of all nations. No nation sins alone or suffers alone.

The proposed league of nations can only be successful in averting future wars, if its deliberations are founded on the basis of the Christian golden rule."

A service of praise under the direction of Bert Weir, organist, added greatly to the evening service. The choir of 45 members sang, unaccompanied, the anthem by Sullivan, "Saviour, Thy Children Keep," followed by "Grant Us Thy Peace," by Henreich. The solo parts in the latter being taken by Miss Gertrude Wood, Albert Tudor and Charles Hall. A ladies' quartet, "Lead Kindly Light," by Parks, and a solo, "O, God, Be Merciful"—Bartlette, completed the musical part of the service. The collection taken at both services on Sunday amounted to over $1,200.

DEATHS AND FUNERALS

G. F. BONNEY BURIED.

The funeral of George F. Bonney, who died in Victoria Hospital from pneumonia on Friday afternoon, took place on Sunday afternoon from the residence of his parents Mr. and Mrs. Robert Bonney, 353 Ashland avenue, instead of from his late home, 17 Erie avenue, South London, owing to the fact that his young widow has been seriously ill with influenza.

The service was conducted at the house at 1:30 o'clock by Rev. Leslie Armitage of St. James' Anglican Church, South London, a large number of friends gathering to pay their last respects.

During the service Miss Luta Laymon sang "And God Shall Wipe Away All Tears."

The pallbearers were Messrs. Morris, Cottle, Craig, Clark, Cunningham and Simmons. Among the many beautiful floral offerings was a large cross from the staff of Lawson & Jones, Limited, and a wreath from Erie avenue neighbors.

Among out of town members of the family who were present were Dr. and Mrs. S. F. Moore of Chicago, the latter a sister of the deceased; Mrs. Fish of Weyburn, Sask. and the only surviving brother, Edward of Chicago.

Interment took place at Woodland Cemetery.

MILITARY FUNERAL.

A military funeral was held on Sunday afternoon, when William H. Moon, a member of the original Princess Patricia's Light Infantry, was laid to rest in the soldiers' plot in Mount Pleasant Cemetery. The funeral was under the auspices of the Great War Veterans Association, and the pall-bearers were six members from the association. The gun carriage was provided by headquarters. Playing the "Dead March in Saul," the Great War Veterans' Band headed the procession from the undertaking parlors. He is survived by his wife, Daisy.

PETER PURVES DEAD.

The death of Peter Purves, husband of Louisa Purves of 115 Forward avenue, occurred on Sunday at the family residence from pneumonia. He was in his 83rd year, and came to London only recently from West Lorne, where he conducted a grocery store. He is survived by a family and his wife. The funeral will be held on Tuesday from the family residence at 2:30 o'clock. Interment will be made in Mount Pleasant Cemetery.

DESERTED FROM THREE ARMIES; GOES TO JAIL

Robert McPherson, who changed his clothes three times in four days, was sentenced in police court to not less than three months and not more than two years less one day in the Ontario Reformatory for stealing two suits of clothes and also for being a deserter from the Canadian army.

McPherson, a young Scotchman, who is without relatives in this country, deserted from the American army November 5, crossed the river to Windsor from Detroit stole a suit of blue clothes and came on to London, presumably to give himself up to the authorities here. He again stole a suit of clothes, shoes, and an overcoat, and was arrested by the local police. While in the Canadian army he was a member of the 241st Battalion.

VETERAN OF THREE WARS, DECORATED ON TWO OCCASIONS, DIES

Pte. W. J. Billington Succumbs To Pneumonia.

Pte. William J. Billington, one of the best-known and most popular members of the 33rd Battalion, died in the Military Hospital at an early hour on Sunday morning from pneumonia. He was an ex-soldier of the Imperial army, and had seen service in the Indian and South African wars. He was the owner of two medals for gallantry displayed in both of these wars.

"Billy," as his friends called him, was a friend to everyone with whom he came in contact. When he first enlisted in the 33rd Battalion he was "B" Company storeman, and was later employed in the canteen. When an opportunity came to go to France, he joined the Army Service Corps, and was batman to Major Spry. Lastly he was employed in the kitchen of his battalion.

When the 33rd Battalion formed its "Comrades Club," he became one of the active members. He was instrumental in obtaining the prizes for the picnic which they held last August. Pte. Billington was also a member of the G. W. V. A. Always of a cheery and congenial disposition, willing to do anything that would help others, he will be missed among a host of friends. He is survived by his wife and two children. The funeral will be held on Tuesday from the family residence, 757 York street, to St. Mary's Church, where requiem high mass will be sung at 9 o'clock. Interment will be made in St. Peter's Cemetery.

LONDON IS BEST PLACE ON MAP TO LIVE IN, SAYS HARRY BENNETT

Makes Pointed Remarks On Sabbath Activities.

In a letter from the front, Harry Bennett, who writes that he is still Irish instead of Scotch as the papers reported him, says that he is glad to see that London is still progressing. "It still looks the best place on the map to me. This is an easy place to die in, but the Forest City is an easy place to live in."

Speaking of the controversy over Sunday band concerts he says in part, "I only wish the L. D. A. had enough influence to keep 'Hindy' from strafing us on Sundays. Last Sunday we had to go to church service in companies of not more than three. I have not seen a church building for over three months now that was not in a wrecked condition. We worship in the open air or any convenient place, and I think the prayers ascend as quickly."

The letter was written early in October, but Harry had hopes that he would be home soon, as he says prospects of peace never looked as bright as they did then. He was employed in the city hall before leaving for France in 1916.

As Spanish Influenza

is an exaggerated form of Grip, LAXATIVE BROMO QUININE Tablets should be taken in larger doses than is prescribed for ordinary Grip. A good plan is not to wait until you are sick, but PREVENT IT by taxing LAXATIVE BROMO QUININE Tablets in time. z

CANADIANS MUST MAKE THEMSELVES WORTHY OF THOSE WHO HAVE DIED

Rev. W M. Rochester Appeals for Consecrated Lives.

"The battle of Ypres, at which so many of our Canadian lads fought and laid down their lives that we might have liberty, surpassed the battle of Waterloo," said Rev. W. M. Rochester of Toronto, speaking in St. Andrew's Church on Sunday evening, and commenting on the gallantry of the Canadians. "Never in the history of the world have we been given the opportunity to thank God for so great a victory, and never before has such a victory been won. We can tell the lads who return home what we owe them, but to those who have gone before us, we are only able to pay a silent tribute which cannot be expressed. Now is the time for reconstruction and readjustment. The only way we can repay the Lord for his goodness in this hour is by consecrating ourselves to him. Thousands have given their lives and the least we can do is to consecrate ours, and we must meet the demands of reconstruction as the rock meets the wave."

At the morning service, Mr. Rochester spoke on the necessity of keeping Sunday hallowed, and said that if the Lord's Day Alliance act were suspended for any length of time, the Sabbath Day would be a thing of the past. "Now that the war is over, there should be no necessity of working on Sunday. Munitions will no longer be required in the quantity they were during the war. Milk factories, which have also been working on Sunday in order to keep the allied forces supplied, should discontinue Sunday manufacture also," declared Mr. Rochester.

The choir rendered special patriotic music under the direction of Charles E. Wheeler. The selection, "Land of Hope and Glory," was especially well rendered.

Tastes fine, but contains no "caffeine" the drug in tea and coffee

The unusually attractive taste of

INSTANT POSTUM

makes many people prefer it to tea or coffee.

And you can make each cup strong or mild just as you wish by varying the amount of Instant Postum used per cup.

A Trial Is Convincing.

"There's a Reason"

HERE'S A SNAG FOR PROPER ENFORCEMENT OF NEW MOTOR BYLAW

The new bylaw relative to automobiles being allowed to stand within 20 feet of a fire hydrant, ran against a snag in police court today and made Chief Williams and his crew look rather bewildered.

C. H. Wolfe was "pulled" for allowing his car to stand within 20 feet of a fire hydrant on Dundas street between Adelaide and Elizabeth streets Saturday. Thomas Coleridge appeared for Mr. Wolfe.

"This hydrant is on the line between Mr. Wolfe and his next door neighbor," said Mr. Coleridge," and as Mr. Wolfe's property is but 20 feet wide, how is he going to drive up to his place of business if he doesn't come within the 20-foot limit. Does the bylaw mean that a man can't drive up in front of his own place?"

"That's a feature that will have to be considered," replied Magistrate A. H. M. Graydon. "I won't impose any penalty today."

CHURCH GROUPS WILL JOIN IN Y.M.C.A. WORK

Besides the C. S. E. T. groups at the "Y," nine church groups will assemble for the first meeting of the season which will be held at the Y. M. C. A. tomorrow evening. This meeting is for Tuxis boys, that is senior boys between the ages of 15 and 17 years. A supper, gymnasium work, Bible study, a talk and one of the C. S. E. tests, are some of the numbers on the program for the evening.

The Trail Rangers or younger boys, who are between the ages of 12 and 14 years, will meet on the following evening. Their program will be somewhat similar to that of the older boys. The entire C. S. E. T. program has been entirely revised since last season, and has been made more interesting than it was in previous years.

The church groups which will meet at the "Y" are as follows: St. Paul's Cathedral, Cronyn Memorial, Talbot Street Baptist, Colborne Street Methodist, First Methodist, Dundas Centre Methodist, Ridout Street Methodist, and Wellington Street Methodist.

SMALLMAN & INGRAM Western Ontario's Mail Order House SMALLMAN & INGRAM

Georgette, Crepe de Chine, Jap Silk Blouses---

The Smart New Styles Will Delight You---

They would cost considerably more were not our purchases so substantial that very close pricing is possible. They are fashioned from fine quality crepe, georgette, crepe de chine and other dainty and serviceable silks. The trimmings in some cases are elaborate, while other blouses show a tendency to be somewhat plain. New ideas in buttons, laces and embroideries are used in their elaboration.

Distinctive Styles In Georgette---

Many of these are New York models, the new round neck and slipover styles, new style collars, also high neck, prettily finished with solid eyelet and bead embroidery, also groups of tucking and lace trimmings; black, white, maize, flesh, navy, nile, peach, grey, taupe, mauve and brown; sizes up to 44. Prices ..... $6.75 to $16.50

Black All-Wool Serge $2.25 Yd.

About 60 yards of this special All-Wool Serge, the old reliable British estamine, tailors perfectly and does not gloss. This make of serge is practically off the market today and this is the balance of our old stock, 45 inches wide. While it lasts, price ..... $2.25 yard

Dainty, Attractive Crepe de Chine Blouses---

Many new styles in all the new tints, also black or white. These Crepe de Chine Blouses are very chic and smart. The art of blouse costuming was never more beautifully or more completely realized than by this group, which portrays everything smart and chic in blousedom; sizes up to 46. Prices ..... $5.75 to $10.50

New Styles In Habutai Silk---

We have just opened an attractive range of pretty Habutai Silk Blouses, with the new convertible collar to be worn open or closed. These are in both white and black; sizes up to 44. Prices ..... $4.75 to $5.50

This selection is deserving of every woman's immediate attention.

Silk, Satin and Silk Crepe House Jackets---

Here you will note excellence in shapeliness and dainty charm which appeals to discriminating women. These garments are fashioned from fine quality crepe de chine and washable satin and soft silk. Many are quilted and sleeveless. Prices are very moderate.

Quilted Jacket of soft silk to waistline, long sleeves and V-cut neck, fastens down front, loop and buttons; colors are purple lined white, black with helio, or copen with pink; sizes 36 to 46. Price $2.75

Another jacket or waist, made of soft satin; the long sleeves and V neck and down front finished with stitching; in navy lined white, black with helio, white lined self and purple lined white; sizes 36 to 48. Price $3.50

A sleeveless jacket of quilted silk crepe, made V neck finished with stitching, fastens down front with loops and buttons, comes in helio lined white, sky lined pink, black with helio. Price.... $2.25

Another Sleeveless Jacket of quilted satin, has V neck finished with stitching, silk loops and buttons down front, assorted shades. Price $1.75

Silk Quilted Sleeveless Jacket of splendid value, comes in a variety of shades. At..... $1.39

A House Coat or Sacque made to hips with high collar and full-length sleeves, patch pocket on either side, fastens down with cord and button; colors are navy, cardinal, purple, black or copen. Price $3.95

Another Sacque of quilted silk, the turnback cuffs and collar are finished with fancy stitching, patch pockets on either side; comes in a variety of shades. Price $4.75

SALE of KNITTED WOOL SCARFS 98c

Many of these are less than half price, but only one or two of a kind, as they are a group of manufacturer's samples—9½ dozen in the lot, in many different styles and colors, such as rose, saxe, brown, paddy, navy, nile, red, etc. We will not attempt to do any sorting or pricing, but all will go at one price; being samples, there are some better than others, and we would advise early selection. On sale Tuesday morning at 8:30, all one price ..... 98c each

Main Floor.

Afternoon Tea, 3 to 5:30. Cold Sliced Ham, Thin Bread and Butter, Apple Pie, Cup of Tea or Coffee 35c

SMALLMAN & INGRAM LIMITED

Restaurant License No. 10-208.

Afternoon Tea, 3 to 5:30. Club Sandwich ..... 25c Cold Chicken with Potato Salad ..... 40c Buttered Toast, Strawberry Jam, Cup of Tea 20c

EXCELLENT MUSIC AT SUNDAY CONCERT HELD IN ARMORIES YESTERDAY

Good music was the feature of the Sunday band concert given by the Canadian Garrison Regiment Band and held in the armories. As this was the first concert since the lifting of the ban on public meetings, a very large crowd was expected, but the inclement weather prevented this expectation being fulfilled. However, there was a normal attendance, the seating capacity being taxed to its limit, and the standing room being fairly well filled.

A special program had been arranged for the occasion and each number of it was well received. One number which brought forth much applause was the trombone quartet by Sergt. Basher, Corp. Dix and Bandsmen Swan and Yank. "Long For Home," a euphonium solo, by Bandsman Frank Hubbacheck, also received much well-deserved applause.

Hydro was kind to the audience, inasmuch as it waited until the concert was over and the listeners had left the building before it left Londoners to go home in the dark as best they could.

MISHAP TO MACHINE MADE HIM PRISONER

Lieut. Dan Sinclair Writes From German Prison Camp.

Mr. and Mrs. D. B. Sinclair, 759 Queen's avenue, have received the first letter from their son, Lieut. Dan Sinclair, since he was taken a prisoner on September 2. In the letter, Lieut. Sinclair says that they had "an awful scrap" with several German machines on the morning that he was taken prisoner. During the fight, something went wrong with Lieut. Sinclair's machine and he was forced to land a short distance behind the German trenches, but without any mishap whatever. For some time, Lieut. Sinclair was listed as missing, but his parents were notified a few weeks later through the Geneva Red Cross, stating that he was a prisoner of war in Germany.

SHRINERS' CEREMONIAL HERE ON DECEMBER 4

The imperial visitation and fall ceremonial session of the Mocha Temple of the Masonic Order in Western Ontario will be held in this city on December 4. A program has been prepared as follows: A business meeting will be held from 10:30 o'clock to 12:30 o'clock, and the election of officers will take place at 2 o'clock. At 4 o'clock the first section ceremonial session will be held, and the second session will be held at 7:30 p.m.

An exceptionally large attendance is anticipated at this ceremonial.

Small Pill
Small Dose
Small Price

FOR CONSTIPATION

have stood the test of time. Purely vegetable. Wonderfully quick to banish biliousness, headache, indigestion and to clear up a bad complexion.

Genuine bears signature

Brent Good

PALE FACES

Generally indicate a lack of Iron in the Blood

Carter's Iron Pills

Will help this condition

SERVICES OF Y. M. C. A. OFFERED TO ASSIST IN DEMOBILIZATION WORK

Through a committee from the Y. M. C. A. board, consisting of W. R. Yendall, Ed. Reid and James Gray, Brig.-Gen. L. W. Shannon was offered the assistance of the Y. M. C. A. in the work of demobilization. This committee met Gen. Shannon and Lieut.-Col. W. J. Brown recently, and has planned to meet the Soldiers' Aid Commission and the Soldiers' Civil Re-establishment Commission at a later date.

Both military officers were of the opinion that many of the soldiers would return with shattered limbs and nerves, and for this reason would not be able to put in long hours when they were once more employed in factories and warehouses. They thought that at this time the Y. M. C. A. should be prepared to do a great social work by providing games, concerts and other amusements. Lieut.-Col. Brown declared that the public must be very patient with the returned men, and added that the "Y" had a large place to fill, in ministering to their social needs.

SILVER WEDDING

Mr. and Mrs. B. Laster Celebrate Joyful Occasion on Saturday.

Mr. and Mrs. B. Lastar of 300 Dundas street celebrated their silver wedding on Saturday night. Their two children from Detroit and 35 other guests were present for the occasion. Numerous handsome silver gifts were received by Mr. and Mrs. Lastar, and telegrams of congratulation were received from New York, Chicago, Detroit, Windsor, Toronto and Peterborough. Lieut. Oscar Lastar who is serving in the United States army at Camp Humphrey, near Washington, was unable to be present at the celebration of his parents' silver wedding, but wired his congratulations. A banquet was held and dancing and music were enjoyed until a late hour. As is customary on such an occasion, a collection was taken up among the gathering for the sick and suffering. The collection amounted to $30.50.

LEGAL QUERIES

A CONSTANT READER.—A party having the management of a certain piece of property allowed another party the free use of considerable land for gardening purposes, with three extra lots to be worked on shares of half each. When the potatoes were dug the party who planted them refused to share with the other party. What procedure should be taken, and what quality of potatoes do you consider should be a share off three lots size 30x115 feet each? Have seen the potatoes, and they are of very good quality. An early reply will much oblige.

Ans.—Sue for half the potatoes or half their market value.

OLD READER.—A. is engaged to work for B. at a weekly wage, to be paid for holidays, and was off sick once and was paid for it. A. has been off sick with the "flu," and B. refuses to pay A. Can A. compel B. to pay?

ANS.—Yes, unless provided to the contrary.

"HOW IS YOUR LIVER?"

No question is more important. As your liver is, so are you. Take Hood's Pills—best for a sick, torpid, miserable liver, biliousness, constipation bad taste in the mouth, etc. Sugar-coated, easily swallowed. Do not gripe. Price 25c. of all druggists or promptly by mail of C. I. Hood Company, Lowell, Mass.

National Cash Register

Protect Both Money and Records.

JULIUS MADDI, SALES AGENT,

THE N. C. R. CO. OF CAN., LIMITED

350 Dundas Street, London, Ont.

zxv

RELIANCE Garage

SERVICE Station

GUILTY OF BIGAMY, BUT HER SITUATION HAS STRONG APPEAL

No Money From Husband For Eighteen Months.

WOMAN FACES TROUBLE

Remanded by Magistrate For Week—Refused To Make Statement.

A young London woman, pretty and petite, stood up in police court today and pleaded guilty to a charge of bigamy, admitting that on Saturday she had married a returned soldier, after knowing him but two weeks. Husband No. 1 works in St. Thomas. She was remanded a week for sentence.

After reading the charge, Magistrate Graydon asked her if she had anything to say on her own behalf and the reply was, "Nothing."

"Surely you must have something to say," went on Mr. Graydon. "Did you live with your husband?"

"No, I did not. I lived with my mother and father."

Not Supported.

"Does your husband support you," queried the magistrate.

"No, I haven't had a cent from him for over a year and a half," stated the girl, with a slight quiver of the lip. "We never kept house after we were married."

"This is a particularly sad case," said Mr. Graydon. "I am afraid that you are in a very sad plight. The man you married Saturday did not know you were a married woman, did he?"

"No."

No Word of Reproach.

The girl would not say anything against her first husband, nor would she make any statement whatever on her own behalf. Even Chief Williams, hardened veteran of the police court that he is, took the reporters quietly aside and declared that she was by far the finest, most winsome and prettiest girl that he had ever seen in police court, and that the whole thing was a crying shame.

The girl married husband No. 2 Saturday afternoon, and they started for Detroit on their honeymoon, which was blown higher than a German trench when they were arrested at Windsor on information supplied by the local police.

Detective Harry Down travelled to the border city and brought the girl back. Her husband, who was entirely ignorant that he had a predecessor, was not arrested. The same minister who performed the marriage ceremony two years ago married the girl to her second spouse, not remembering her at all.

IF LONDON-LAMBETH LINE WOULD PAY IT COULD BE FINANCED

Mayor Doubts If It Would Meet Expenses.

If it could be shown that the London and Lake Erie Railway or that portion of it between London and Lambeth would pay all expenses in connection with its operation, Mayor C. R. Somerville thinks there would be no difficulty in financing the purchase of the road. There would be no question of dividends. He is doubtful as to whether there would be enough traffic between these two points to pay even the operating expenses.

That some convenient means of transportation between Lambeth and London would be good for the city he has no doubt. He is inclined to the opinion that an automobile stage line will solve the problem as well as any other proposition. He believes the auto rather than the suburban electric car will play a great part in solving the transportation problems between the small towns and the larger centres. Suburban railroads have the reputation of being poor paying propositions, even when they tap thickly-populated communities, and, according to the mayor, this fact will retard the building of these lines.

A CHILD DOESN'T LAUGH AND PLAY IF CONSTIPATED

Look, Mother! Is Tongue Coated, Breath Feverish and Stomach Sour?

"California Syrup of Figs" can't harm tender stomach, liver, bowels.

Mother! Your child isn't naturally cross and peevish. See if tongue is coated; this is a sure sign its little stomach, liver and bowels need a cleansing at once.

When listless, pale, feverish, full of cold, breath bad, throat sore, doesn't eat, sleep or act naturally, has stomach-ache, diarrhoea, remember, a gentle liver and bowel cleansing should always be the first treatment given.

Nothing equals "California Syrup of Figs" for children's ills; give a teaspoonful, and in a few hours all the foul waste, sour bile and fermenting food which is clogged in the bowels passes out of the system, and you have a well and playful child again. All children love this harmless, delicious "fruit laxative," and it never fails to effect a good "inside" cleansing. Directions for babies, children of all ages, and grown-ups are plainly on the bottle.

Keep it handy in your home. A little given today saves a sick child tomorrow, but get the genuine. Ask your druggist for a bottle of "California Syrup of Figs," then look and see that it is made by the "California Fig Syrup Company."

PURE AS DRIVEN SNOW—

"Orange Blossom" Talcum

Buy a tin today and appreciate its Wonderful Purity and Dainty Fragrance.

25c and 40c

Only At

Cairncross' the Chemists

216 Dundas Street. Phone 886.

CITY SAVES $9,000 THROUGH ACTION OF INSURANCE COMPANY

Aetna Life Cancels Extra War Risks Cost.

As a result of the action of the Aetna Life Insurance Company in cancelling the extra war risks on the policies which are carried on some of the men of the first Canadian contingent, the city will save $9,000 this year. T. B. Parkinson local manager of the company, notified the city that as far as his company was concerned the war is over, and the war premiums are dropped. Many of the men carrying these policies are still in France, but the remission of the extra premium applies to them also. The regular premiums on these policies will amount to $6,000, which the city will pay, instead of $15,000, which it has been paying since the men went overseas.

LOCAL NEWS

FOR RED CROSS BOXES. — The London South Salvation Army band will render a special program in the S. A. Hall, Edward street, on Tuesday, the 19th. The proceeds will go towards Red Cross boxes for overseas.

ELOQUENT SPEAKER HERE.—Dr. Wellington Hope of Detroit will give a lecture in the Talbot Street Baptist Church on Tuesday evening. Dr. Hope is considered to be one of the most eloquent speakers in the United States.

K. OF C. GOING IN BODY. — Thanksgiving mass at St. Peter's Cathedral on Tuesday morning at 10 o'clock will be attended by the Knights of Columbus in a body. The members will meet at St. Peter's parish hall at 9:20 o'clock.

ONE DEFAULTER.—Only one defaulter was listed at the local mobilization centre yesterday. He was ordered to report and failed to do so. All men who have been ordered to report and have not done so are in a class with the deserters, and are liable to arrest.

CONCERT SUNDAY.—At the concert which will be held in the Patricia Theatre next Sunday evening by the G. W. V. A. band, Prof. Kekoa and his ukelele band, the Imperial Quartet and Mrs. C. H. Burton, soprano, will assist. A silver collection will be taken at the door.

HUNTERS RETURN.—A trainload of hunters, who had spent the hunting season in the woods of Northern Ontario and other places where game abounds, arrived in this city about 2 o'clock Saturday from Toronto, via the C. P. R. Some of the hunters detrained here, but most of them lived at points farther west.

GOES TO SAN FRANCISCO.—Rev. J. B. Silcox, who has been in Central Congregational Church, Winnipeg, since leaving London, has accepted the call to San Francisco First Congregational Church, while Rev. Byron Stauffer, formerly of Toronto, leaves San Francisco to accept the Winnipeg Central Congregational Church.

WEEKLY CHAPEL SERVICE.—Arrangements have been made for a chapel service to be held each Thursday at noon during the college year at Western University, at which all students who desire may attend. A program has been arranged which will bring speakers on subjects of interest. Last week the speaker was R. Clarke, of the student federation movement.

PROGRAM STARTS.—The C. S. E. T. program is expected to get off to a good start this week. The seniors, that is the boys between the ages of 15 and 17 years, will assemble at the "Y" at 6:15 Tuesday evening for a supper, after which the organization of the groups for the winter's work will take place. The juniors (12 to 14 years) will meet at 6:15 Wednesday evening for the same purpose.

WANT INSTRUMENTS AND UNIFORMS.—To raise funds for the purchase of instruments and uniforms the G. W. V. A. Band is giving a concert in the Patricia Theatre on Sunday afternoon, November 24. Mrs. C. H. Burton, soprano, the Imperial Quartet, and Prof. Kekoa, with his Ukelele Band, will also assist at the concert. A silver collection will be taken at the door. It is the intention to give a concert weekly throughout the winter months.

HAS FIVE GRANDSONS.—In a recent article referring to Henry Gardener, it was stated that he only had two grandsons. Three others were inadvertently omitted. William Attrill of London Township is another grandson, and there are two others overseas, sons of the late William Gardener of England. One of these was in the Imperial Army for twelve years, and another enlisted at the outbreak of the war and was wounded on three occasions. He is now discharged.

BACK AT LIBRARY.—Miss Louise Gahan of the public library staff has returned from Toronto, where for the last two months she has been in charge of the provincial library training school held under the direction of the department of education. Among the students at the school were Miss Marjorie Ross of this city, who is to be librarian at Western University, and Miss Jean Merchant, a daughter of Dr. F. W. Merchant, formerly principal of the London Collegiate Institute.

MILITARY STUDENTS NOW OFF STRENGTH

Medicals, Dentals and Vets Freed From Service.

As a first step in demobilization of the Canadian forces, Military District No. 1 has been advised that dental, medical and veterinary students who are on the pay rolls while attending school are to be struck off the strength and henceforth will not be carried on pay.

SPECIAL COMMITTEE TO DISCUSS HOSPITAL LOAN WITH MEN OF COUNTY

Mayor C. R. Somerville thinks that a full report should be received from the board of hospital trustees regarding the benefits which the county receives from the hospital as a result of the $15,000 which the county loaned the city for the building of Victoria Hospital, before any definite action is taken. It has been proposed to pay this back to the county before a new agreement is drawn up respecting the charges to be made for county patients.

"If it is discovered from the report of the trustees that the county is receiving any benefits to which it is not entitled, it will be an easy matter for the city to repay the loan, but I am of the opinion that until the report is received nothing should be done in this direction."

A meeting of the special committee of the city with the county representatives is being arranged this week to see if some agreement can be reached.

One phase of the situation is the fact that if the proposed scheme for commission government carries, as many think it will, there will be only the necessity for an agreement to cover the year 1919, as under the commission government the city would have entire control of the hospital affairs. In this event the county would probably want the loan paid back.

TOO LATE TO CLASSIFY

WANTED TO PURCHASE

1918 FORD COUPELET, FULLY equipped; give particulars and price. Apply Box 127. *446

LONDONERS VOICE THEIR PLANS FOR PUNISHING EX-KAISER BILL

Londoners have their own opinion of the ex-kaiser. As a jury to decide the fate of the be-tusked ex-monarch they already sending in their returns, and some original ideas have already been advanced.

Sergt. Fred Young, 18th Battalion, who has become the favorite singer of the soldiers through his stirring contributions to The Advertiser since war began, was urged to respond to the challenge by his comrades at the Military Convalescent Hospital, and one of his finest efforts is the result.

Other suggestions as to fitting punishment are included today, and before many hours have passed the mails will be carrying scores of new ideas that may be dispatched to "William Hohenzollern, Somewhere in Holland."

THE EX-KAISER'S THIRD DEGREE

BY FRED YOUNG, 18th Battalion.

What would we do with Kaiser Bill? we wouldn't do a thing,
We'd let him live a thousand years and feel remorse's sting,
A hunted, haunted, hated wreck upon life's restless main
A creature lower than the beasts, cursed with the brand of Cain,
His days a hopeless horror filled with fears of coming dread,
His nights a fearful vision of the helpless, ravished dead.
We'd have relentless imps of fate to harass him unseen
And hold before his longing eyes the vanished "might have been,"
We'd split his ears with shrieks and cries of Huns who called him "Sire,"
And passed from Prussian uniforms to Hell's infernal fire,
We'd make him fear the hand of death, we'd paint upon his soul
A picture of his conquered hosts who failed to reach their goal,
And when the resurrection morn shall sound his final knell,
We'd have him crave a ladder just to crawl up into Hell.

POISON GAS IN SMALL DOSES.

To the Editor of The Advertiser:

In reply to your question, "What would you do with the kaiser?" permit me to make the following suggestion:

One of the most hellish innovations in this war was the use of gas. Before we perfected a protection against it, we lost thousands of men, who died a terrible death. There are today all over the world thousands of homes that were made desolate as a result.

I would select a spot near St. Julien and erect a large amphitheatre. In the centre I would built a large glass hut. I would arrange to bring there at government expense as many as possible of the next of kin of the men who were gassed. Then I would introduce the arch criminal who sanctioned this form of warfare into the glass cage, and I'd put that grinning ape, the ex-crown prince, in the same compartment. Then I would arrange to have the gas slowly filter into the chamber.

If this doesn't satisfy you, Mr. Advertiser, I'll try to kill him some other way. Very sincerely,

ONE WHO HAS SEEN MEN DIE THIS DEATH.

HANG HIM AS A MURDERER.

To the Editor of The Advertiser:

What would I do to Kaiser Bill if I were his judge? Answer: I would give him his trial and hang his as a murderer, not shoot him as a soldier, as shooting like a soldier is an honorable death to die, and he doesn't deserve such an honor.

D. S. SADDY.

USE HIM TO PAY FOR THE WAR.

To the Editor of The Advertiser:

What would I do with the "animal," ex-Kaiser Bill? I would suggest having him exhibited in an iron cage throughout the whole inhabited "civilized" territory of all the Allies, with the real noose with which to hang him, after he has completed his journey, hanging in front of him, with full explanation in good English type for him as well as the billion of visitors to read. See that he is hung before he becomes insane.

Further, I would charge a fee (Everybody would cheerfully give for the privilege of seeing this animal.) small enough so as not to bar anyone who desires to see this beast.

I contend there would be sufficient funds raised to pay off the entire debt of this war, including all the gross expenses to which the Allies and their subjects have been put to. But, better still, there would be sufficient to build modern hospitals and homes for all the invalid soldiers, and to maintain them the rest of their days in comfort; yea, not only the soldiers, but their entire families up to the age when they can support themselves. Give them each a first-class education in whatever calling they desire to follow. Should any of said children be invalids from whatever cause they are to be maintained to the end of their days in comfort. This last clause includes soldiers' widows, but if she should remarry, why she should then drop out of the benefits.

A. S. COX.

524 William street, London, Ont.

WAR SAVINGS CERTIFICATES AND THRIFT STAMPS TO BE ON SALE SOON, IS OFFICIAL ANNOUNCEMENT

Everyone Will Have Opportunity To Help Pay For the War, However Small An Amount Can Be Afforded.

Canadians are to have every possible encouragement from the Government to exercise thrift and acquire the money-saving habit. The next campaign to be launched is the "war savings certificate and thrift stamp," which should make a general appeal to old and young, people of all classes and conditions of income. Immediately after the triumphant close of the Victory Loan campaign in London Saturday night George M. Reid, chairman of the Victory Loan campaign committee, left with Gordon Ingram and A. T. Little to study the war savings certificate and thrift stamp campaigns which have been successfully carried on in South Bend, Indiana, and Detroit, with a view to obtaining ideas for a Western Ontario campaign to interest the public in the immediate future.

Twelve Sections.

Canada is to be divided into twelve sections for the campaign, with a chairman for each. The southwestern counties of Ontario will constitute one of three sections in this province, of which George M. Reid has been appointed chairman in recognition of the outstanding ability with which he has carried through the Victory Loan campaign and rendered other public service.

Some days ago, Sir Herbert Ames paid a visit to the city and addressed a small gathering of prominent citizens in the Indian room at the Tecumseh House on the subject of the war savings certificate and thrift stamp proposition which was adopted in the United States towards the close of 1916.

Five-dollar war savings certificates, to mature in five years, will be purchasable, Sir Herbert Ames stated, after the 2nd of December in banking institutions, railway stations, etc., for four dollars. This means that four dollars invested in a war savings certificate any time in December will earn $1 in interest by the end of five years.

Thrift Stamps, Too.

The thrift stamp offers a splendid opportunity to take care of small coin. Thrift stamp cards are to be issued containing sixteen squares each. A thrift stamp can be purchased for 25 cents and when the card is all filled up it can be exchanged for a five-dollar war savings certificate.

This is in part the plan to be brought before the citizens of Southwestern Ontario in the immediate future by Chairman George M. Reid and a strong committee representing the different counties. Even some weeks before the close of the war, it was recognized that Canada would probably not require another big victory loan. A certain amount would be required to help out in the reconstruction period, and it was believed that the war savings certificate and thrift stamp plan would make ample provision, making it possible for the citizens as a whole to have a share in the investment. So popular has the plan proved in the United States that in less than a year forty or fifty million people were buying war savings certificates and thrift stamps there.

BULLETS FROM VICTORY LOAN MACHINE GUN

The Chesley Furniture Company, Limited, has won the Honor Banner; not only won it, but gone a long way "over the top." There are fifty-one employees, and every man in the factory has a bond. There are none "missing." They have not only reached 100 per cent, but 169 per cent. The Honor Flag was received today and the passing trainmen cheered the employees to the echo. Telegrams of congratulation have been received from the Ontario executive committee. The factory has put ginger into the campaign here.

The people of London "seen their duty and done it nobul." London's reputation as a city of homes and money is now assured.

Just the old story of "Let George do it." Last year it was the late Sir George Gibbons that led London over the Victory Loan objective, and this year George M. Reid showed the city how easy it was to raise over $9,000,000.

Now that the Loan is a matter of history, we would respectfully suggest a three-days' campaign for the writer of this column, who is in need of a winter overcoat to combat the stormy blasts of winter.

P. D. Ball would be our choice to run an overcoat campaign. Mr. Ball personally wrote up applications to the everit of $126,000 Saturday. Can you beat it?

The First Methodist Sunday School purchased a $1,000 bond Saturday. This will help out the heathens in a foreign land.

One happy couple cut down on the weekly "eats" Saturday night and made the first payment on a bond. Wonder how many people did this.

When the efficiency of the headquarters staff is mentioned, don't forget the stenographers who worked early and late filing the information brought in by the canvassers. If you didn't buy a bond, your reason is filed away at headquarters. The girls worked hard and deserve their share of credit in putting the loan over.

Little Wardsville, with a population of 206, subscribed over $15,000. Lots of money in Middlesex rural centres.

The London and Western Trust employees subscribed 50 per cent of annual pay roll in Victory bonds, while the company itself added $50,000 to its subscription.

The Hobbs Hardware Company, Vallens & Co., and the foundry of George White & Sons all joined the 100 per cent class Saturday.

At 2 o'clock this afternoon Victory Loan headquarters reported that London's total now stood at $9,117,100 for 13,359 subscriptions. This is an average of about $160 per capita and means that practically one in every four of London's population has bought a bond.

"You can tell the people for me that it will be a week or more before their bonds are delivered at the banks," declared A. E. Ferte this afternoon. "We have enough work ahead of us to keep us more than busy all week. However, we will have the bonds for them as soon as possible."

Dispensing

Quality

Care

Reliability

All embodied in our prescription work. Established 1874. Four graduate druggists.

STRONG'S Drug Store

184 DUNDAS ST., LONDON, ONT. 37tf

SCHOOLS REOPENED WITH SERVICE TO MARK WAR'S END

Thousand Students Gather At Collegiate Institute.

BE WORTHY OF TRIUMPH

This the Exhortation of Rev. H. H. Bingham To Coming Citizens.

A spirit of gratitude and praise marked a service held in the Collegiate Institute this morning upon the reopening of school after the epidemic had been lifted. In addition to the members of the staff, students to the number of nearly one thousand filled the gymnasium, and led in prayer by Rev. R. G. Peever, gave thanks to divine Providence for preservation during a time of visitation and in the singing of psalms and hymns, voiced the thanksgiving of a grateful people that victory had been granted to the Allied armies and that peace reigned once more on earth. The doxology was followed by prayer by Rev. Dr. Peever, and the reading of Psalms ix and ci.

"O Canada," sung by the whole assembly was a "Te Deum" in memory of the spendid achievements of the Canadian armies that had contributed to the final success.

Responsibility on Students.

"We are celebrating today the most momentous time the world has known since the day of Pentecost," declared Rev. H. H. Bingham, in opening a timely and forcible address that was the outstanding feature of the service. The keynote of the speech was the statement that the judgments of God are judgments of truth and righteousness, and the words of Mr. Bingham made a profound impression upon the boys and girls assembled before him who, he declared as citizens in embryo of the Canadian nation, had a great responsibility laid upon them.

The speaker said that it was fitting that thanks should be rendered not only for the gift of peace, but also that Canada had entered the war on August 4, 1914, "that as an empire we did not merely think of ourselves but that to our statesmen was given moral insight sufficient to see that materialistic considerations were wrong and that the soul was all that mattered, and that a nation as well as an individual could give nothing in exchange for its soul. We entered the fight to fulfil a solemn international obligation, to maintain the sanctity of a covenant, and to indicate the principle that small nationalities are not to be crushed in defiance of international good faith."

Divine Providence.

Declaring that Germany in her belief that might was right, had scoffed at the Beatitudes as the words of a sentimentalist, Mr. Bingham stated that "the God of battles whom we know, is the God of justice," and drew a parallel between the intervention of Divine Providence in crushing the armies of the tyrannical Pharaoh with a host of frogs and flies, the forces of Napoleon in Russia by the might of snowflakes and the Hun by the germs of a ravaging disease.

One of the marvels of the war, said the speaker has been the suddenness of the collapse, a direct evidence of divine justice. It means the triumph of righteousness over injustice, of truth over falsehood, of the rights of the people over the oppression of the few. It was most fitting that the city of Mons was the first spot whereupon fell British blood in this war when the "little contemptibles" made their historic retreat, and that it was the scene of the last fighting on the day before peace was declared when the Canadian soldiers avenged their fellow-Britishers and re-captured the city.

Live Up To Triumph.

In conclusion, Rev. Mr. Bingham warned that the triumph of victory must be borne in the spirit of fortitude, self-control, as the stewards of a great trust, the greatest trust ever granted to a nation. He called upon the boys and girls to take upon themselves the responsibility of living up to the honor and the glory that had been brought to their country.

After the singing of "God Save the King," Rev. Dr. Peever said the benediction.

DEATHS AND FUNERALS

DEATH OF MRS. ALTHOUSE.

The death of Mrs. John Althouse occurred in Victoria Hospital on Saturday from pneumonia, which followed an attack of Spanish influenza. Mrs. Althouse was in the city from Galt, where she resided, visiting her parents, Dr. and Mrs. S. P. Reynolds of 28 Askin street, when she contracted the disease which resulted in her death. Mrs. Althouse was well known in this city, having been educated here and was also a graduate of the Western University, and she was also an artist and sculptor. She is survived by her husband, John Althouse, who is a teacher in the Galt Collegiate Institute; her parents, one sister, Mrs. Gordon Adams of Toronto, and two brothers, Roland of this city, and Jack in the Dental Corps overseas. The funeral was held from the residence of her parents, 28 Askin street, on Monday afternoon. The pallbearers were Fred Landon, Norman Thompson, Harry Vanstone, Chester Rowntree, F. Kilbourne and L. Pritchett. Rev. J. T. C. Morris conducted the services at the house and the grave. Interment was made at Woodland Cemetery.

DEATH OF F. BENFORD.

The death occurred in Victoria Hospital on Sunday of Frederick Benford in his 48th year, from pneumonia. He came here from England, and is survived by his wife, Mary, who resides at 7 Glenwood avenue. The funeral will be held on Tuesday at 2:30 o'clock from the family residence. Interment will be made in Woodland Cemetery.

DEATH OF J. FINLAYSON.

John Finlayson of Glencoe died in St. Joseph's Hospital on Saturday in his 63rd year. The body will be shipped to Glencoe where interment will be made in Oakland Cemetery.

DEATH OF MRS. WRIGHT.

One of London's oldest residents, in the person of Mrs. Ellen McPherson Wright, died on Sunday at the home of her niece, Mrs. J. Read, 430 Ridout street, in her 91st year. Mrs. Wright had resided in London for the past 85 years. She came to ths city when a mere child with her parents, who originally came from Scotland and landed at Montreal and worked their way gradually to this city, which was then only bush. Mrs. Wright is survived by one son, James Wright, who is in California in ill-health, and will be unable to attend the funeral, and one daughter in Toronto and three nieces, Mrs. E. Read and the Misses Isabelle and Nellie Gunn, and one nephew, John C. Gunn, all of this city. The funeral will be held privately from the residence of her niece, 430 Ridout street, on Tuesday at 3 o'clock. Interment will be made in Woodland Cemetery.

COMPENSATION ACT

Beneficiaries—Bring your claim papers here for completion. No charge for this service.

THE GEO. H. DAVIS INSURANCE AGENCY.

208 Royal Bank Bldg. Phones 776-2922. zx

$2.50 to $7.50

No charge for fitting.

Anderson & Nelles, London. wvtz

LONDON'S VICTORY LOAN TOTAL PASSED THE $9,000,000 MARK

City Went Away Over Second Objective of $7,900,000 and $2,586,900 Ahead of 1917 Total—Chairman Reid and Workers Jubilant—Middlesex Total Is $2,400,000.

Citizens of London outdid themselves Saturday in the Victory Loan, with the result that the city went away over the second objective of $7,900,000. When the chimes tolled out the hour of 12 o'clock Saturday night, and the day's results were finally counted, London had loaned to the country in the last three weeks $9,087,100, just $2,586,900 more than last year's total. Some 12,000 applications were received. Middlesex's total is expected to reach $2,400,000, with 4,041 subscribers.

The total for Saturday reached $864,450 roughly speaking. There will be several subscriptions turned in this morning for large amounts, it was stated at headquarters Saturday night. Chairman George M. Reid and staff held a regular jubilee when A. E. Ferte and Gordon Philip announced at 9 o'clock that the nine-million mark had been reached.

Faith Is Justified.

"This only justifies my faith in the citizens of London," stated Mr. Reid. "I knew that they were as loyal and patriotic as any in Canada, and they have proved this in a greater measure than I believed possible. I believe that there is a lot of money yet to be secured in the city, and if the loan was continued for another week I am of the opinion we could raise another five or six million dollars. It has been a wonderful campaign all the way through.

"The way the salesmen have worked is beyond all praise. They have been out early and late. I want to thank every one of them, and every one of the executive for the way in which they hustled to make the loan the grand success it has been. We have had a good organization and its excellent work has been demonstrated."

The success of the loan has been due in a large degree to the factory workers of the city who have loaned up to their last dollar. The industrial total Saturday night stood at $1,157,900 for 6,291 subscriptions. This does not include a dollar subscribed by their employers. Chairman Arthur White and Secretary M. Kaplansky of the industrials, had a right to be pleased at the result of their efforts.

Soldiers Did Well.

The soldiers lads took out bonds totalling $241,100, with more to come. Major Frank Spry stated last night that out of 1,876 soldiers in the district, 1,696 had bought bonds, a record of which to be proud.

Late indications in Middlesex County led Organizer G. E. Cork to prophesy that the county total would reach the neighborhood of $2,400,000, although the actual amount received up to date is $2,223,000. This is $100,000 better than last year's county total. Four thousand and forty-four people subscribed for bonds in the county up till Saturday night. Mr. Cork stated that the banks were swamped with applications Saturday, and that thousands of dollars must have been subscribed. No returns would be available till late today.

Strathroy put an honor crown on her flag by an extra subscription of $50,000 Saturday. The incorporated towns and villages of the county have all passed their objectives. Glencoe also received a crown for her flag.

WORKED HARD ALL HER LIFE, TO LAND IN POLICE COURT AS VAGRANT, FRIENDLESS, ALONE

Mrs. Marshall Has Labored Since She Was 11 Years of Age, and Is Destitute Today.

Mrs. Annie Marshall, well up in years, friendless and alone, stood up in police court today charged with vagrancy.

"You can't be left to roam the streets," stated Magistrate Graydon, "what am I going to do with you, Mrs. Marshall?"

"I don't know," replied the woman wearily. "I have not been in a decent home for a long time. The trouble is I have worked too hard in this life. I have worked hard since I was 11 years of age" (her gnarled and toll-worn hands and bent back bore out this statement). "My father sent me out to work when I was young. He was always preaching industry to us. I did the best always that I could and well—here I am. I have a sister, Mrs. George Hammond in St. Marys, and I might go to her. I want to work, and do the best I can."

One of the police court spectators spoke up and declared that he had known the woman for a number of years, and testified as to her respectability. He declared that he would see her friends in St. Marys this week, and see what could be done for her. Mrs. Marshall was remanded to jail for a week.

McDERMID—McGREGOR.

GODERICH, Nov. 17.—A quiet home wedding was solemnized at the home of Mr. and Mrs. D. McGregor, Goderich street, this afternoon, when their daughter, Christena ("Tot") was united in marriage to John McDermid, Huron road west. The ceremony was performed by Rev. Dr. Larkin, only the immediate friends being present. Mr. and Mrs. McDermid left on the afternoon train for Detroit and Cleveland, and on their return will make their home on the McDermid homestead.

ST. MARYS PASSED OBJECTIVE.

ST. MARYS, Nov. 19.—In the Victory Bond sales St. Marys has not only reached the objective, $300,000, but has gone "over the top," having reached Friday night $365,000, this being exclusive of the $100,000 that the St. Marys Cement Company took up at Toronto, where most of the directors of the company reside. St. Marys won a crown with $312,500, and expects to win a second crown, hoping to reach a goal of $385,000. The crowned Victory Loan honor flag was on exhibition Saturday afternoon. Blanshard Township raised $125,000.

WHIRLWIND FINISH.

INGERSOLL, Nov. 17.—A whirlwind finish marked the close Saturday night of Ingersoll's Victory Loan campaign. Enthusiasm, which had been at a high pitch from the opening of the campaign, broke out with unexpected and unexampled spontaneity, and in the dying hours the tremendous sum of $250,000 was subscribed, making a total of over one million.

Previous parades had been found very advantageous to the campaign, and another was held Saturday night, followed by a big meeting in the town hall, where addresses were given by Mayor Buchanan and others. When the gathering dispersed they paraded to the Victory Loan headquarters, where, as the crowds cheered Mayor Buchanan pinned to the honor emblem the four crowns which Ingersoll had won up to that time. The mayor then called for additional subscriptions and many thousands were received. Later several motor parties proceeded to the headquarters of the county association at Woodstock and made known the result of Ingersoll's final drive.

VON MACKENSEN HAS ARRIVED AT DEBRECZIN

COPENHAGEN, Nov. 17. — The German field marshal, von Mackensen, who has been operating in Rumania, arrived yesterday at Debreczin, Hungary, with 2,000 of his troops, according to a dispatch from Vienna. The troops were disarmed and started towards Germany.

Ashplants

THE GOOD SHOE STORE

Oxfords and Spats

Lots of women will wear Oxfords and Spats right through the winter.

We have smart Patent Colt Oxfords at

$3.50 to $7.00 Pair

Spats, in all the desired shades, at

$2.00 to $4.00 Pair

Ashplants

THOSE warm-hued shades of New Wall Papers will prove a delight in your home. Have you inspected the latest showing? The patterns and shades will appeal to you.

Colerick's

212 DUNDAS STREET. zxv

DOMINION RAYNSTERS

"Made-in-Canada" Raincoats.

Behind These Guaranteed Raincoats, is This Label—

MADE IN CANADA THE DOMINION RUBBER SYSTEM GUARANTEED RAINCOAT FOR ALL CLIMATES BY THE CANADIAN RUBBER CO. OF MONTREAL LIMITED

and behind this label is the power and prestige of the oldest rubber manufacturers in Canada. So you see, you don't have to buy Raincoats blindly any more.

You go to a shop and ask for a Dominion Raynster. You look inside the garment and see the trademark. And in your mind's eye, you also see this great company with its wonderful workrooms; its skilled hands; its care in choosing materials; its rigid inspection of every detail of the manufacture; its 28 service branches through which dealers can be supplied promptly; and its policy to stand by the guarantee that goes with the label.

The best stores that carry clothing for men, women and children also carry Dominion Raynsters. Ask to see the new styles, and the guarantee label of the oldest Rubber Company in Canada.

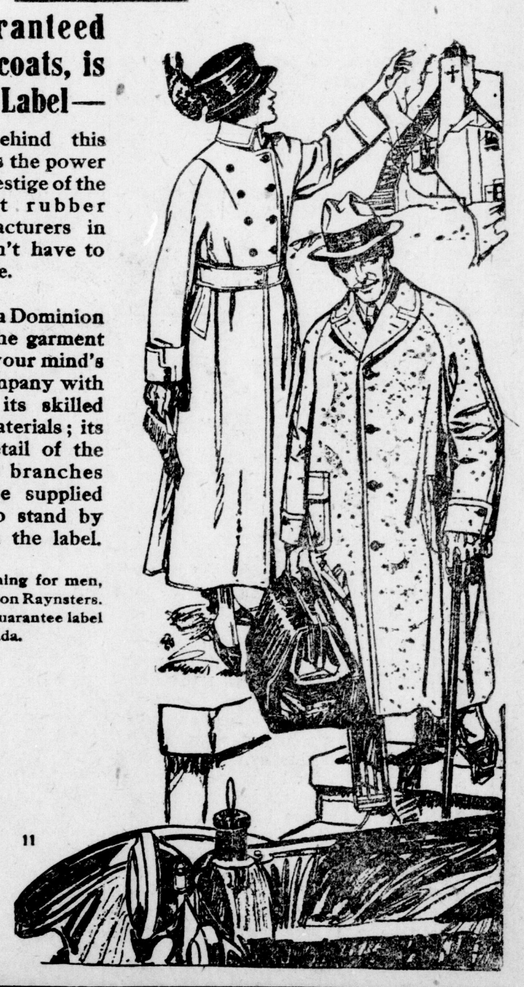

DOMINION RUBBER SYSTEM AND ASSOCIATED COMPANIES

Canadian Consolidated Rubber Co., Limited.

Makers of Raincoats, Rubber Footwear, Overshoes, Dominion Tires for Automobiles, Motor-Cycles and Bicycles, Druggists' Sundries, Rinex Soles, Belting, Hose and Packing.

Head Office: MONTREAL.

28 Service Branches Throughout Canada.

London Advertiser

Member Audit Bureau of Circulation.

MORNING EDITION.
City, 12c per week, $6.00 per year. Outside City, By Mail, $4.00 per year.

NOON EDITION.
$4.00 per year by mail.

EVENING EDITION.
City, 12c per week, $6.00 per year. Outside City, By Mail, $4.00 per year.

3670 TELEPHONE NUMBERS, Private Branch Exchange. 3670
From 10:00 p.m. to 9:00 a.m., and holidays, call 3670. Business Department; 3671, Editors; 3672, Reporters; 3673, News Room.

Toronto Representative—F. W. Thompson, 57 Mail Building.
U. S. Representatives—New York: Charles H. Eddy Company, Fifth Avenue Building. Chicago: Charles H. Eddy Company, People's Gas Building. Boston: Charles H. Eddy Company, Old South Building.

THE LONDON ADVERTISER COMPANY, LIMITED.

London, Ont., Monday, Nov. 18.

A BOND FOR EVERY HOME.

WHEN IT IS considered that from London's industrial population, 6,291 applications were received for Victory Bonds, as well as 1,696 from soldiers now resident in the city, the credit due the city for the raising of more than $9,000,000 becomes almost universally distributed. Those who are listed outside the "industrial" section have been numbered also among the thousands and the total applications of 12,000 persons represent to all intents and purposes a bond for every home in the city of London.

Team work turned the trick. The advent of peace, as well, instead of injuring the prospects of the campaign, put the people in such a buoyant mood they subscribed out of sheer joy and thankfulness. The cry quickly changed from "Hammer the Hun" to "Bring Home the Boys" brought a response that spurred the workers to capitalize the sentiment to the last dollar.

The city ranks with the other leading centres of Canada in its response. It was perhaps London's last chance to respond to a war impulse to serve and to save, and the working organization was one of which any city might be proud.

Let London maintain the spirit and leadership demonstrated in various campaigns during the war and the future of the city as one of the great communities of the New Dominion cannot be denied.

CANADA AND THE BRITISH ELECTIONS.

CANADIANS will follow the development of the English elections campaign and the voting on December 15 with unusual interest. In no English elections of recent times has this country been so directly affected as it will be by the result of the polling in the British Isles. The next British Government, whatever its political nature, will have the task of leading the empire at the peace table. In many respects it will be the dominating delegate and so closely have all sections of the empire become associated through the war that any policy the home government supports will, if secured, react vitally on the affairs of the overseas dominions. Much of our economic future will be guided and controlled by the international conditions evolved from the coming peace conference. The "freedom of the seas" issue, the immediate problems of raw material and marine tonnage must all be met and solved so that in the reconstruction we will start on the same terms with competitors. Sane, unselfish, broad-gauge statesmanship will be required for the task.

Many Canadians, without any thought of interference in the domestic affairs of the motherland, believe the interests of Canada will be best served at the peace meeting by a return to power of Lloyd George. His keen judgment, tact, tenacity, courage and his amazing genius for getting to the essential thing in the most direct and effective way seem to make the British premier the logical leader for the difficult task of readjustment.

And if Union Government in England has proved a success under the terrific test of the world convulsion, why should it be dropped? Britain's coalition ministry was born out of the necessity for harmonious co-operation and avoidance of friction at a critical hour. That the coming of peace should end its usefulness is poor reasoning. The many great problems, domestic and otherwise, that have to be tackled will be the more rapidly and justly disposed of if there is none of the hampering distraction of party feud and warfare. Of course there are union governments and "union" governments. Lloyd George has made a success of the former, but nearer home camouflaged as a coalition ministry, we have an order-in-council government that by hasty, overnight, ill-considered decisions and legislation brought about widespread discontent, dissatisfaction and hostility, the very things a real union government should prevent. Nobody will wish such a combination as that on the empire.

BRITAIN'S FIGHTING "CUBS."

CANADIANS will be proud of the announcement of Australia's record in the war. The "largest island and smallest continent" had a total enlistment of 417,000 men, of whom 330,000 went overseas.

Australia's population is under six millions. The conscription bill was defeated and enrollment was entirely voluntary.

Canada and all the other colonies furnished many more than a million men for active service in the great war. India was peculiarly effective in the later fighting against the Turks. South Africa was as loyal and devoted as any of the fighting "cubs."

Canada and New Zealand were the only two colonies to adopt conscription, but in both cases the volunteers did almost all the fighting.

"WE WON THE WAR!"

BOASTFUL and loud-mouthed people in every nation will say that "We won the war." The Advertiser heard a young Greek proclaiming this to the world the other day, but he was quickly rebuked by an older and wiser compatriot. One has not heard many Canadians making the boast, and least of all is it heard from the men who have been up against the grim struggle itself. But Canadians have been heard saying that they have known Americans to shout "We won the war" and there is an element across the line, certainly in the minority, which thinks that the force of Uncle Sam in itself decided the issue.

But while this may be true of certain Americans it is not true of the great, self-respecting majority who are simply thankful to God, to France, to Britain, to Canada and to their own brave men that the marvellous team play brought the ghastly combat to a close. This sentiment among Americans is finely expressed in the following letter to a Philadelphia paper:

WE ONLY HELPED.

To the Editor of Public Ledger:

Sir,—Let us, as Americans, in this hour of triumph, seek to give all honor due to our noble allies, Great Britain, France and Italy. Let us never forget their unprecedented sacrifices. Shall we then continue to countenance the many utterances in public and in private life which boast that the "Yanks Won the War" or "America Saved the World"? Whether or not we of ourselves could have defeated Germany is a question we need not either ask or answer, for which let us thank God and our allies. May we not rather find a truer joy in knowing that we awoke to our duty, did our share splendidly and brought the war to a more speedy end? The honor we may now bear most proudly is that of having helped to further the great cause of righteousness upon earth. AN AMERICAN.

Let us think of the Allied nations as a great partnership or team, in which there were no "stars," when all the players did their part splendidly and with a desire not to shine themselves, but to get the ball over the line. The question as to who won the war should not be debated. Let the boasters boast. The worthy ones will stand out in history. They all won it, and none of them alone won it. Artful debaters might prove that Russia won it, others might credit it to the crown prince. The facts stand out clearly. It was a case of magnificent team play, with the players old and young, scoring according to their experience, their resources and their self-sacrifice.

A REBUKE FOR GERMANY.

GERMANY has again been blocked in what appears to have been a fresh attempt to inject discord into the Entente ranks. The United States Government has answered the request of the Berlin Government for a modification of the Turkish armistice terms by announcing that the request will be forwarded to the Allied governments and the supreme war council. Furthermore Germany is told that hereafter all such requests must be sent to the associated governments as well as to Washington, and that the usual diplomatic channels must be used instead of the wireless. This action once again proves the unbroken harmony of the Allied powers. Ever since the United States entered the war Germany has been seeking to raise friction between the Americans and the other nations associated with them. The reflection cast on the other governments by ignoring them and appealing directly to Wilson has been one of the favorite traps and was no doubt expected to arouse feelings of jealousy. The trick was too childishly transparent to be successful. At the worst it could only be exasperating. It is another illustration of the blundering way the Hun goes after what he desires, a habit that has contributed not a little to his downfall.

IF THE C. P. SHOULD VISIT US?

THE CROWN PRINCE of Germany expressed a wish to visit Canada after the war ended. Some ideas for his entertainment in this country might be advanced as follows:

Intern him in Hamilton.

Lock him up in a room with the editor of the Toronto Telegram.

Compel him to commit sucide by living on the average Canadian pension.

Make him attend every public "feed" held in Ontario cities for six months.

Arrange it so that he would be compelled always to sit in front of people who read the "movie" titles aloud.

Blight his life by handing him a Canadian title.

Compel him to live at the Toronto Base Hospital for a few months.

Or turn him over to a few of our well-known gimlet operators who will bore him full of holes.

EDITORIAL NOTES.

Too much Foch and too little food finished the central powers.

Foch wears a crown of glory that eclipses the most splendid of imperial headresses.

The ex-crown prince intends to study Dutch. Perhaps he will choke on "Sommlsdyjk" or "Beetsterwzwagz."

We hope Bismarck's spook will be hanging around the day Alsace-Lorraine is formally banded back to France.

The German nation had been too intensively educated in kultur to have made the complete conversion it is professing to.

Von Mackensen refused a command on the western front because of his British ancestry. He knew how that breed fights.

One party who views the passing of the "flu" with regret is the man who gives his street car seat to a lady because of the look of the thing.

A scientific review devotes five pages to explaining why the sky looks blue. Anybody can explain it these days with a word of five letters.

William Randolph Hearst expresses regret at the defeat of Henry Ford. It was Hearst's support that contributed largely to the defeat of the flivver candidate.

Many dear old friends, scattered by the drive against the "flu" are drifting back to their accustomed haunts, for instance that turgid and tough old-timer, the pre-epidemic atmosphere of the street car.

Lloyd George says there is to be no economic alliance against the central powers, but it is well understood that until the Hun bill is paid in full the Allies will have first call on all raw material, which amounts to the same thing.

HELPING THE FOOD ADMINISTRATOR.

[War-Garden-Guyed.]

One industrious war-gardener is pictured as working busily and reflecting on the virtue of raising his own food supply.

"If everybody grew his own vegetables and ate less meat," he soliloquized, "we'd put old Bill on the bum in a hurry. This is tough work, but I'll stick to it if it kills me. I'm with Hoover on this."

At this point a fine assortment of earthworms was unearthed. The digger's reflections immediately shifted to a shady stream and the final scene shows him happily fishing.

"Oh, well," he reflects to soothe his conscience, "vegetables or fish; it's all the same to Mr. Hoover."

A FAIR EXCHANGE.

[Boston Transcript.]

Maid (from next door)—"Mr. Jones sends his compliments, and would you please shoot your dog, as it keeps him awake?"

Mr. Snapp—"Give my respects to Mr. Jones, and tell him I shall greatly be his debtor if he will poison his daughter and burn her piano."

Western Member Flays Premier Borden For Bringing in of Mennonites and Giving Them Freedom From Service

W. A. Rae, M.P.P., Shows Up Scandal of Filling West With Anti-Canadians Who Could Not Be Absorbed Into Uncle Sam's Melting Pot—A Well Deserved Castigation of Government Responsible for Bungling of Canada's Affairs.

AN OPEN LETTER.

The Right Honorable Sir Robert Borden,
Premier of Canada:

As it seems that the closest one can get to you, on a matter that affects Western Canadian citizenship more vitally than any other, is a letter from an assistant secretary and that the matter referred to would be handed over to one of your ministers, I take the liberty of writing you this open letter in regard to Mennonite immigration.

You are the man we hold responsible for the government of Canada. The unity and harmony and singleness of purpose that ordinarily holds a cabinet together is very much absent in that patched-up, ramshackle affair you preside over, and it is not worth while holding the head of any department, who but temporarily occupies his office, responsible for any act. It is from you, as prime minister, that we are going to require an accounting for mismanagement, because you are constitutionally, and actually responsible for the carnival of contradiction and misgovernment, and you are the leader in the intensification of hatred and cleavage of race and religion against race and religion. It is you who have destroyed representative constitutional government and established autocratic methods and have sapped that confidence that it is the duty of a political leader to nourish in the hearts of the people by acts, regulations and methods of government which range all the way from being impressive, as in the case of the administration of the military service act, to being positively silly, as in the case of your taffy regulations. This period of misgovernment will forever bear the name of "Borden's Regime."

Cried "Wolf" Too Often.

You have recently passed an order-in-council withdrawing the exemption from military service from those Mennonites who are now coming to Canada. This in spite of departmental letters now held by their leaders expressly stating that they would be exempt from such duties. You are now trying to make us believe that you will force these recent arrivals to undertake military duties, as other residents of this country. But very few people in Canada believe that you will do this, or give you credit for even intending to do it. You have cried "Wolf" too often. Your record in regard to promises is too well known for any statement of yours to gain much credence among the Canadian people. You occupy a position in this matter very similar to your European counterparts, so far as it being the duty of any person to put any confidence in any promulgation of yours.

It is not because you threatened to conscript Quebec that the English-speaking Canadians did not give you universal support. It was not asserted anywhere that Quebec had done its duty, although there is much ground for the argument that, as you deliberately set out to bait and badger and blackguard the people of Quebec from the very start of the war, they were justified in refusing to join whole-heartedly in the prosecution of the war so long as you directed it for Canada. We refused to support you because when you stated you would conscript Quebec we believed you would not do it, and what is worse, you had no intention of doing it when you stated you would, and certainly your reputation for veracity has not increased since last December to such an extent that we would believe you when you state that you will conscript Mennonites any more than when you perpetrated that continuous lie known as the Food Control Board, or when you threaten to put strikers in khaki. You have done so little to honor khaki you might have refrained from disgracing it by putting it in the same category as prison garb.

Looking To a Title.

It is said you have an ambition to become a duke, or some such ornament in aristocracy. Anyway we got a glimpse of your poor appreciation of democratic society in your feverish, fretful conduct last session of Parliament, when the men who represent the Canadian people—in a very limited way, it is true, but it is all the representation we have—tried to put an end to class distinction in Canada. The public first learned you had a brother when you saw fit, for what reasons heaven only knows, to confer a title on him. Come to think of it you have arrived just about at the proper stage of development and are ripe enough to join the rotten aristocracy of Europe, now happily receiving its just reward.

You have even failed to respect our courts of law. When the supreme court of Canada lent its authority to your ridiculous enactment in a decision, which if true, would render our cherished bulwark of security and liberty an idle dream, so contradictory was it to our whole conception of British history, as well as our individual ideals and instincts that we suspected the worst. The recent promotions and juggling of positions confirmed our suspicions that these prizes had only too great a bearing on the habeas corpus decision.

No doubt the vultures who surround you and wish to perpetuate your term of office try to persuade you that you are popular. The people of Canada, however, cannot be said to approve of you; they have only tolerated you. They knew you were cowardly enough to take advantage of sacred situations and relationships and conditions to screen you from public criticisms for your own mismanagement, and rather than be accused of disloyalty against Canada when they were only disgusted at your government, they have refrained from openly criticizing you until the present time, but it is very unlikely that you will be allowed to put over any more raw deals. Fortunately conditions are so favorable in Europe that we can now defend ourselves against further encroachments on our liberties without being taunted with injuring our cause on the battle line.

It Matters Little.

You have been severely criticized for being absent from Canada, but this criticism is not general, for there are some who think that your absence from your country is an advantage to it. It is a calamity to Canada that you have been premier, but so long as you are premier it matters little whether you are here or in Europe, being a false god you are just as impotent for good one place as another. Peradventure you might as well have been sleeping or gone on a journey.

The completeness with which insincerity has dominated your whole political life does not show up anywhere to such advantage as it does in the injustice perpetrated on the foreign-born naturalized Canadian people, and your bringing in of Mennonites. Last year you disfranchised thousands of good citizens who came here to escape European autocracy, militarism and oppression, and who had a motive and a cue for fighting these that Canadian-born never had, and would have eagerly grasped the opportunity to return and help rid Europe of these evils that had banished them from its shores. You, however, in order to hold power, found it was necessary to consolidate jingoism, and you forbade those people sharing the rights and duties of citizenship, stigmatized them as disloyal, one and all alike, and destroyed the noblest traditions of British justice and fair play by the foulest blow ever struck.

Yet, while you cheated these people out of their rights, although they had come here to become Canadians in every and the fullest sense, you flood the country with Mennonites who are not only non-Canadians, but anti-Canadians in sentiment and purpose, as they are opposed to learning our language, refuse to attend our schools and espouse a fanatical religion which has for one of its basic tenets refusal to take up arms even in self-defence. The primary reason why these people are here is because they refused to conform to the ideals of American citizenship. The United States has proven the marvel and admiration of the world as a melting pot of nations, and if in that crucible the Mennonites have proved refractory we cannot work them over into good citizenship in this race-and-religion-torn Canada.

Work of the Pioneers.

The pioneer settlers of Grande Prairie earned their land twice over in the extra expense and hardship, most of which you are responsible for in allowing the C. N. R. to divert its route from the Peace River country to Vancouver. Far removed though they were, they heard the cause of the oppressed in Europe and responded nobly, and during their absence you sandwich their settlement with these anti-Canadians. The Mennonites are coming in equipped in strong contrast to the conditions that beset the men who opened up the country. This very contrast will deepen the feeling of resentment towards the Government of this country now unfortunately controlled by you. By reason of their exemption from military service they have been able to amass a large sum of money by obtaining war time prices and they now can set themselves up in affluence. If your perfidy in bringing them here does not bring about reprisals then that spirit which led our settlers to go to resist the spoliation of Europe has not survived in those who will return. It is scarcely likely that men will go so far to prevent injustice to another country and tolerate injury to their own.

Following the high authority of President Wilson even diplomatic language now consists of telling the truth, and it is most sincerely hoped that by some such means or others you may be made to realize the wrong you have done Canada by bringing in these people and that you will even yet have them removed. Yours truly,

W. A. RAE.
M.L.A. for Peace River.

The Advertiser's Daily Short Story

(Copyright, 1918, by the McClure Newspaper Syndicate.)

DOROTHEA'S GUEST.

By Jane Osborn.

It was Peregrine Foster's time-honored habit to telephone to Miss Dorothea Foster from the "store" at about the time every day that she was eating her solitary breakfast in the old Foster homestead. There was usually nothing imperative to say. Peregrine usually asked Dorothea if it would be convenient for him to "drop in after supper." If it was Wednesday night she would tell him that it was not, because that was the night she always took supper with her sister-in-law. Then Peregrine would ask if he might see her home afterward, and with just a shade of hesitation Dorothea would say that he might. If it was not Wednesday night she, always with the same sort of hesitation, told him that he might come to see her.

That is the way things had been going for the last eight years ever since, after an eight years' courtship, Dorothea had promised Peregrine that "after her affairs were settled" she might marry him. Apparently things hadn't been settled yet. One year the excuse was that the house needed painting and another that one of the tenant houses on her farm had not been rented.

But to these excuses Peregrine was used. And he was used to the hesitation she showed when he telephoned in the morning—it was only since an open stretch of land five miles away had been suddenly converted into an army encampment, and young men in khaki swarmed the few lanes and village streets of the place where Peregrine owned and kept the only store that there had been a real change in her manner.

Of course, Peregrine wasn't jealous. Surely Dorothea had too much sense to take a really sentimental interest in any of the boys in camp; Dorothea, who was forty. Still the boys took up time that Peregrine felt ought to be devoted to him.

It was about one month before Thanksgiving Day when Peregrine received his first real shock, however.

"I suppose it'll be convenient to come over tonight?" he asked. And Dorothea flatly told him it would not.

"You see, some of the boys in camp have been quarantined and I'm fixing up some of my plum butter for them. It's in two-quart jars, and I have to heat it up and pour it into jelly glasses. That's the way they like it. There has been an appeal for things for the boys in the infirmary, and they want things that can be sent right to them. And you know my plum butter isn't so bad." Peregrine smacked his lips and assured her that it certainly was worth eating. "So you see I can't very well take the time."

That night Dorothea did more than recan plum butter. When she had finished that task she went to her writing desk and wrote a letter, which she read over several times with apparent satisfaction. Then she wrapped up the two dozen jars of plum butter she had got ready, and tied each neatly with a bit of red ribbon. In one she inserted the little sealed envelope. Each wrapped jar was then wrapped again in a bit of stout paper, tied neatly with a cord and the contribution was ready.

The next day early she hitched up her old mare to the older buggy and toted the two dozen jars out to the hostess house at camp, where she smilingly left her contribution. "There is something special in this package," she told the young woman who received them. "You wouldn't miss your Thanksgiving dinner for anything."

Dorothea was all a-tremble with excitement. She asked the soldier boy if he wouldn't bring a friend, but he assured her that he wouldn't, because most of the boys who were able to get off and didn't go home were being entertained by the men's local club. She gave very full directions as to how to get to her house, assured the boy that she was just a good-natured old maid, and told him to come for a 1 o'clock dinner. Then she hurried about her kitchen making preparations for a dinner that would have sufficed a dozen. She had no doubts that there would be three at table. Peregrine always came. She listened all the morning for the ring of the phone that did not come. She felt that she would lower her dignity if she phoned to him and asked him—up when for eight years he had never missed phoning to her a day.

Dorothea cried a little on her pillow that night. She assured herself it was excitement over her expected guest. Perhaps it was for another reason. After all was then one has had a certain telephone message every day for eight years just the failure to receive it is enough to unsteady the nerves.

For some reason Dorothea had vague misgivings during the morning. She was not looking forward with so warm pleasure to her dinner guest as she had expected to. She had hoped Peregrine would be there to help entertain him.

At just 1 o'clock, when the old house was redolent with the savory aroma of roasting turkey, the guest arrived. It was Peregrine, and Dorothea, still wearing her kitchen apron, threw her arms around his neck and shed a few tears of joy on his shoulder.

"I'm almost sorry that someone else is coming," she said. "It would be so nice if you and I were just here together. It seems just like those first Thanksgiving days. Besides, with all the other boys down at the clubhouse—singing and shouting as they would with no women about—it may be a little dull for him."

Peregrine was laughing.

"I'm him," he announced bluntly. "You see, it is this way," and he produced the little white envelope that he had been wearing next his heart for several days. "A young soldier came in and asked if I'd allow anything on some jars of plum butter. He said that there were ten fellows laid up in the infirmary that time, and there were some hundred and fifty jars of it. He said they nearly got plum buttered to death, and as he was out he wanted some pretzels and pickles, to sort of counteract the plums, but he'd sent all his money home, and he thought maybe I'd trade off some pretzels and pickles for a few of the jars of plums. Well, I knew I could always get a good price for it from some of the city folks that come here in the spring, so I took it. And in one of the packages I found this note. I knew the boys were going to be taken care of at the club—and, well, I felt it was providential the way that letter had come to me. I thought that maybe it was meant to be just that way. I knew you were maybe missing me a little, so I thought I'd surprise you."

And on that eighth Thanksgiving Dorothea told the patient Peregrine that her affairs were settled at last.

The skirts are getting so wide and so lengthy that we imagine the bow-legged girls must have a strong drag with the men who make the styles.

Killed by Blood Poisoning

Used an old razor for paring his corns. Foolish, because a 25c bottle of Putnam's Corn Extractor will cure all the corns in a family for a year. Safe, because purely vegetable. Use only Putnam's Extractor, 25c, at all dealers.

Bits of Byplay

By Luke McLuke

COPYRIGHT, 1917.

Oh!

"The airplane is only in its infancy," said the Wise Guy.

"That is probably why it can stay up only a little while at a time," commented the Boob.

Haw, Haw!

The delegation of citizens representing the suburban Welfare Association was calling on the Traction Magnate to demand more street cars and more seats.

"We are standing on our rights," announced the Spokesman of the delegation.

"Well," yawned the Magnate, "why don't you shift and stand on your lefts for a while?"

Oh, Joy!

Oh, what can match that joyous thrill;
Your heart grows light and glad
When you unearth a dollar bill
You didn't know you had.

The Wisdom of the Law.

(Erbt vs. Lippman, 104 U. S., 333.)

An inventor cannot patent a corset-steel which he has previously presented to his fiancee.

"Hic!"

Bill John advised Luke to stick to plain Tamarack and stay away from Bulgaria. The Bulgarians have made Stambuliwiski their leader. We suppose that when you get about the eighth shot of that Bulgarian stumble juice you say to the Barkeep: "George, this is Stambuliwiski!"

Firms Is Firms.

Turner & Fudger are in the wholesale candy business in Jacksonville, Fla.

Names Is Names.

Mrs. Tom Catt lives in Washington, Indiana.

Our Daily Special.

There Are a Lot of Profits Without Honor.

Bless Her Heart!

Some girls are always late. But what we started to say was that Vera Early lives in Union City, Ind.

Luke McLuke Says.

Some women seem to be afraid that they can't get a divorce without publicity. And others seem to be afraid that they can't get publicity without a divorce.

What has become of the old-fashioned pocket knife that had "Made in Germany" stamped on the blade?

A man with an iron will is usually so stubborn that you figure it must be pig iron.

The o.-f. man who used to announce that he would be willing to pay an income tax if he had that much money is now unwilling to pay an income tax on what he has.

We know a fellow who is so suspicious that he thinks that deacons in a Church should be made to wear boxing gloves when they are passing the collection plates.

Maybe it is a good thing that we do not profit by our mistakes. If we did, we would probably go ahead and make more.

THE TOONERVILLE TROLLEY
THAT MEETS ALL THE TRAINS

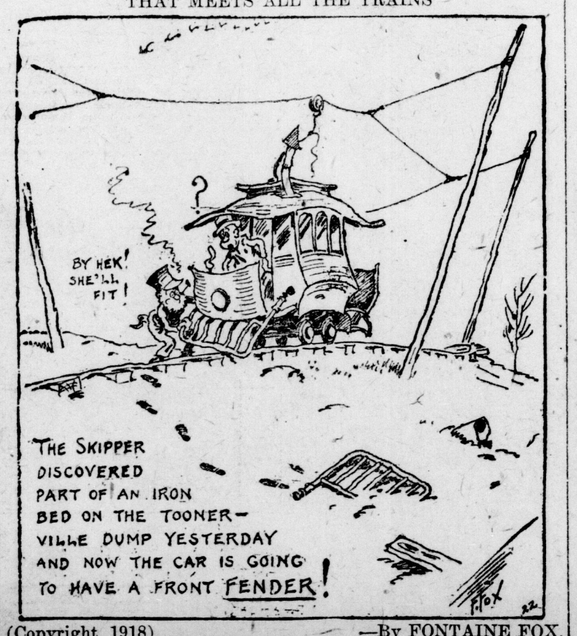

(Copyright, 1918) —By FONTAINE FOX.

WEARING APPAREL

for All Occasions

HIGH QUALITY

AUTHENTIC STYLES

MODERATE PRICES

Brick & Dundas Limited

188 DUNDAS STREET.

PAGE OF INTEREST TO WOMEN

Jimmy Coon and His Friends

The Adventures of the Little People of the Great Forest.

SAMMY MUSKRAT RETURNS. 4

Father Mink asked the Otter family where the kind Beavers were. And Father Otter asnewered, "The Beavers are all asleep in their house. They are awfully tired; for they worked all night chopping down trees for their winter's supply, after they toiled hard all day repairing the dam, making a new Mirror Pond, and saving our lives by their wonderful lifeboats. They're the most wonderful workers in the Great Forest."

Then Dick Otter called out, all of a sudden, "Look, quick! Who is that chap diving off the dam, and beginning to swim up this way? Why, how fast he swims, and I believe I know his stroke as he swims."

"Of course you know that swimming stroke," cried Benny. "It's Sammy Muskrat!" And everybody said at once, "Let's give that little rascal what he deserves." And Father Muskrat and his family joined in: "All right, let's punish him, for he deserves all we can give him."

He gave Sammy such a spank that you could hear it half a mile away.

So all the swimmers arranged themselves in two rows; and as Sammy Muskrate swam near them, Benny Mink called out, "Sammy swim between the two rows, for we wish to give you a reception." And Dick Otter was so tickled that he snickered; and had to duck his head under water to keep from laughing. And Sammy Muskrat was grinning from ear to ear, for he was so glad to get back home, and to have such a warm welcome. But he never dreamed there was any trick in Benny Mink's word "reception."

You see, they had all suffered so much from Sammy Muskrat's mean and revengeful act in ruining the dam to Mirror Pond, that all had decided that Sammy must be punished good and hard to teach him a lesson. And his own family agreed to help, for they were ashamed of his disgraceful actions.

Now the "Reception" that Benny Mink spoke of, was the famous "Swimming of the Gauntlet." You know that means that Sammy was made to swim between the two rows of swimmers and everyone was to give him a very hard spank or a ducking.

It was funny to see Sammy come toward the row, grinning from his warm welcome and warm reception. But when he reached Dick Otter, he gave Sammy such a spank that you could hear it half a mile away. And then Benny Mink gave him a spank even harder. Then Father Muskrat ducked him, until all feared he would drown. So he was spanked and ducked, until he was crying and begging for mercy. He begged for forgiveness, and promised to ask the forgiveness of the Beavers and of everybody else.

Then Sammy's Mother dragged him home by the ears, and spanked him again as she put him into his little trundle bed. And we must all agree that Sammy Muskrat deserved this treatment for his spiteful act in wrecking the dam of the old Mirror Pond.

Tomorrow—The Beavers Get Ready for Winter.

DAUGHTERS OF THE EMPIRE

DAUGHTER'S OF THE EMPIRE.

List of bales packed and shipped by the Daughters of the Empire during October and November: Bale (626) 108 pairs socks (627), 23 mattress covers (628), 108 pairs socks, (629) 36 suits pyjamas, (630) 24 terry towels, 228 H. towels, (631) 23 sheets, 48 pillow cases, 42 towels, (632) 32 bed pads, 500 sponges, 2 pneumonia jackets, 4 hospital shirts, 24 pads, 2 pairs bed socks, handkerchiefs, (633) 18 suits pyjamas, 11 hospital shirts, (634) 10 dozen pairs socks, (635) 15 flannel shirts, 54 pairs socks.

For the Sailors—Bale (14) 8 sweaters, 72 pairs socks, bale (15) 90 pairs socks, bale (16) 108 pairs socks, bale (17) 7 sweaters, 13 flnannel shirts, 13 knitted caps, 1 scarf, 4 pairs cuffs, bale (18) 16 sweaters, bale (19) 15 flannel shirts, 54 pairs socks, 8 knitted caps.

Contributions Received.

The following contributions for bales have been received from the following: Lord Roberts' Chapter, 352 towels, 17 flannel shirts, 8 hospital shirts, 3 knitted caps; Trafalgar Chapter, 29 suits pyjamas, 4 sweaters, 21 pairs socks; Sir John Carling Chapter, 8 knitted caps, 18 sweaters, 19 pairs socks; Sir George Ross Chapter, 36 pairs socks, 66 towels, 1 scarf, 1 pair bed socks, 2 knitted caps; Hugh Niven Chapter, 32 pairs socks, 13 dozen handkerchiefs; Campbell-Becher Chapter, 2 hospital shirts, 3 suits pyjamas; Dawn Chapter, Croton, 22 sheets, 12 suits pyjamas; Mary Armstrong Chapter, Strathroy, 155 pairs socks; Sir Major-General McGrae Chapter, Glencoe, 23 mattress covers, 10 pillow cases, 11 shirts, 4 stretcher caps, 4 pairs cuffs, 6 handkerchiefs, 88 pairs socks; St. Andrew's Helping Society, Strathroy, 144 pairs socks.

Prisoners have acknowledged parcels as follows: Pte. A. Cornack 784034 Pte. A. R. Wright 142025, Pte. B. Thomas 503327, Pte. H. A. Chappell 406977, Pte. A. H. McNichol 772854.

Soldiers' Comfort Report—Since our last meeting there have been ten bales packed and shipped overseas, containing 1,716 articles, value $875.30. For Sailors—Eight bales containing 325 articles, value $317.50. Total value of shipment $1,192.80.

Sir John Carling Chapter have knitted 24 sweaters.

Letter From Halifax.

Letter from Headquarters Sailors' Comforts, Halifax, reads as follows:

To Mrs. Campbell, London, Ont.—Dear Mrs. Campbell,—I wish to thank the I. O. D. E. of London, Ont., for the splendid donation of thirteen bales which have arrived safely. All of which will give comfort, warmth and pleasure to our brave sailors. I have just had an order from the dockyard to equip thirty ships for them, so your fine gifts have just arrived on time. We need all the comforts we can possibly get to supply the calls. The letters of appreciation I received thanking the women of Canada for all their goodness to them shows how much our sailors do appreciate what is done for them. Yours sincerely (signed)

ELENOR M. ARMITAGE.

Chapter Reports.

Reports of work handed in by various chapters at municipal meeting: Trafalgar Chapter (October), 29 suits pyjamas, 23 pairs socks, 6 sweaters; Sir John Carling Chapter (October), 101 dozen compresses, 12 sweaters, 25 pairs socks, 4 trench caps. Total of 1,240 articles. Nicholas Wilson Chapter, $10 given to I. O. D. E. Nurses' Home in London, England. Another school in the west adopted; $25 to the prisoners of war fund, 33 pairs socks and 4 caps completed, 20 jars of fruit and 21 personal property bags were donated by the Hugh Niven Chapter. Cash on hand in general account, $275.08; cash on hand in soldiers' comforts account, $75; total, $350.08; 36 personal property bags, 118 suits pyjamas, 118 pairs socks, 228 pads, 581 sponges and a total of 1,399 articles completed during July and August.

Campbell Becher Chapter.

Sorrow and sickness have touched many of the members of the Campbell Becher Chapter during the recent epidemic, but those more fortunate have "carried on," helping with the emergency work and hospital work; 47 pots of jelly and a number of magazines were taken to the Connaught Military Hospital, Wolseley Barracks, also 6 pots of jelly were donated by Mrs. Glennie Wilson and 2 baskets of apples from Mrs. Fred White; 4 gallons of ice cream was sent to Victoria Convalescent Hospital on two different occasions. Smokes and playing cards were sent to the Campbell Becher ward at Byron Sanatorium; 78 Christmas boxes were packed for overseas, consisting of Christmas cake, socks, smokes, towel, soap, chocolates, oxo, gum, tooth brush, tooth paste, writing pad, envelopes, cards, chocolate bar, coffee and 2 handkerchiefs. Serving completed the last month, 100 towels, 75 pairs socks, 100 navy bags, 2 hospital shirts, 3 pairs pyjamas. Donations: $10 given to universal gift fund, $50 to navy, $25 to Dr. Grenfell mission, $25 Children's Shelter, $1 for caretaker at Victoria Park. The halloween dance for Siberian relief, postponed on account of the board of health regulations, will be held Wednesday, November 20. Respectfully submitted, L. McWilliams, secretary.

C. E. F. Chapter.

C. E. F. Returned Chapter report from July 19 to November 12, 1918—Expenditure—Donated to Navy League, $100; St. John Ambulance, $25; relief of soldiers' families (cash), $42; relief of soldiers' families, groceries, $33.39; fruit, $3.05; paid to band, $53; maple sugar for overseas, $10; total, $266.44. Receipts—Band concert, $159.12; proceeds from social, $26.25; donations, $6; total, $191.37. This chapter has done noble work both during and before the epidemic in assisting the sick by paying hospital expenses and providing suitable clothing for needy families. Mrs. A. Lee, reports 112 garments of various kinds given out to these families, including sheets and bedding and 25 articles to board of health for use among the sick; 28 pairs of socks have been turned out by the chapter this month and 13 pairs sent overseas. Further reports will follow. Jessie M. Coleman, convener press committee.

SOCIAL AND PERSONAL

Readers Are Invited to Phone All News of This Kind to the Society Editor. Phone 3670.

Mrs. Draine and daughter Violet of Stratford have returned home after spending a few days with Mr. and Mrs. F. C. Booth of this city.

On Thursday last at 2:30 p.m. the home of Dr. E. S. Hardie, of Hensall, was the scene of a pretty and interesting event when the marriage of his eldest daughter, Miss Gladys C., to Thomas E. McIntosh, of Toronto, took place. The ceremony was performed by the Rev. A. E. Doan of the Methodist Church, Hensall, under a floral arch. The young couple were unattended, but for Norma, sister of the bride, acting as ring bearer. The bride was charmingly attired in a travelling suit of Russian green broadcloth trimmed with fox furs, was given away by her father, entering the drawing-room to the strains of the wedding march played by Miss Elizabeth Rennie. During the signing of the register, Milne R. Rennie, leader of the Carmel Church choir, rendered a solo. The bride was the recipient of a number of presents. Mr. and Mrs. McIntosh will reside at 28 Homewood avenue, Toronto. Out-of-town guests in attendance were Dr. and Mrs. Crooker of Tillsonburg and their son Harry, Mrs. McIntosh, mother of the groom, and her daughter, Miss Maude, and Mrs. Cruise, all of Guelph.

At the manse, Pinkerton, on November 6, the marriage was solemnized of Mabel, eldest daughter of Mr. and Mrs. W. J. Nelson, and John D. McGillivray, second son of Mr. and Mrs. John McGillivray. The ceremony was performed by Rev. R. Gale. The young couple will reside on the McGillivray homestead, con. 6, Bruce Township.

Advertiser Patterns

A COMFORTABLE WORK UNIFORM.

2614—This is just the thing for housework, canning and other duties, which require practical and comfortable attire. The style is a one-piece model, with its fullness held by the belt at the waistline. The closing is effected at the left side. The sleeve may be in wrist or elbow length.

The pattern is cut in seven sizes—34, 36, 38, 40, 42, 44 and 46 inches bust measure. Size 38 requires 4⅞ yards of 44-inch material. The cap, cut in medium head size, will require ⅝-yard.

A pattern of this illustration mailed to any address on receipt of 10 cents in silver or stamps.

Name .....

Town .....

Province .....

Age (if child's or misses' pattern).....

Measurement: Bust..... Waist.....

Caution: Be careful to inclose the above illustration, and send size of patern wanted. When the patten is bust measure, you need only mark 33, 34, or whatever it may be. When in waist measure, 22, 24, 25, or whatever it may be. If a skirt, give waist, and length measure. When misses' or child's pattern, write only the figure representing the age. It is not necessary to write "inches" or "years." Patterns cannot reach you in less than one week from the date of application.

Daily Bible Question Club

SUGGESTIVE QUESTIONS ON THE UNIFORM LESSON FOR SUNDAY, November 24, 1918.

ONE GOLDEN TEXT SUGGESTION. By Rev. T. S. Linscott, D.D.

(Monday)

Jacob Wins Esau.—Gen. xxxiii., 1-17.

QUESTIONS FOR TODAY.

1. Verse 1.—What experience had Jacob just passed through?

2. If Jacob had obtained his victory with God before sending ahead such mammoth presents for Esau, what change, if any, would that have made with the presents?

3. Notwithstanding Jacob's great blessings, and God's promise, he was still mortally afraid to meet Esau; how do you account for it?

Golden Text—A soft answer turneth away wrath.—Prov. xv., 1.

PRAYER PREPARES US FOR PAIN.

After many years Jacob is returning to his old home. He has become a man of substance, and is blessed with a large family. As he comes to Mahanaim with his wives and children, with his flocks and herds and many servants, he learns that Esau and his men of war are a little ahead of him and coming to meet him. Jacob was thrown into consternation for fear of the vengeance of Esau; so after he had sent his family and herds across the ford Jabbok, he tarried on where he was, and prayed all night long, having wrestled with an angel and prevailed. His prayer was for victory over himself, and that the heart of Esau might be forgiving and tender toward him. God answered his prayer and prepared him for the painful meeting.

Patriotic Western Ontario

Address All News for This Column to the Editor of the Women's Page.

TEESWATER PATRIOTIC LEAGUE.

Since their annual meeting two months ago, the Teeswater Ladies' Patriotic League has sent to Red Cross headquarters 96 flannel sheets, 90 suits of pyjamas, 186 pairs of socks, 88 sheets, 66 pillowcases, 198 towels, and 10 feather pillows. In addition $30 was sent to the "Friends of France" to buy klim for the starving babies of France.

RED CROSS PACKS BOXES.

The members of the Caradoc Red Cross met in the lecture room of the Methodist Church and packed 25 boxes for the Mount Brydges boys overseas. Each box contained one pair of socks, one handkerchief, one towel and good things to eat, as well as Christmas cards, the cards being donated by Mrs. Wilson, who has given one son for the cause of liberty, and has another still in France.

INTERESTING W. I. MEETING AT THORNDALE.

The regular meeting of the Women's Institute was held at the home of Mrs. Clarence Brock, con. 2, West Nissouri, there being a very good attendance. An excellent paper on "Books From Our Library" was given by Mrs. (Dr.) Armstrong, librarian, of Thorndale. She outlined many of the books which she considered splendid reading for children, and gave selections from some of these. She also mentioned the excellent stock of war books which the library contains, some being the very latest, including "The Minstrel in France," by Harry Lauder; "Face to Face With Kaiserism," Gerard; "Winged Warfare," by Billy Bishop, etc.

Mrs. Armstrong also gave several readings from poems by Robert Service.

A solo was rendered by Miss Myrtle Bilyea, and a trio by Mrs. S. Davis, Miss Myrtle Bilyea and Miss Wilma Harding. Miss Hazel Woods and Miss Myrtle Bilyea were appointed delegates to the annual convention to be held in Toronto.

CYNTHIA GREY'S MAIL-BOX

They'll Be Remembered.

Ingersoll—You do not sign a pen-name, but I wish to acknowledge receipt of two "lonelies'" names. I can assure you that both have been given out to very kind inquirers.

Apples to Sailors.

Dear Miss Grey,—I have an American friend who is in the navy with the coast guards in American waters. I would like to send him a box, but don't know if boxes are allowed to be sent. Would you please let me know if possible, as I would like very much to know. I will send a recipe for pumpkin marmalade for "Irish Girl." It is one I cut out of your page last winter, and it is good. I will also send recipe for red cabbage for "Mother of Four Girls and Two Boys." Hope this will be a little help. G. V. E.

Pumpkin Marmalade.—Cut 8 pounds of yellow pumpkin into small pieces and mix with 9 pounds sugar. Let stand 12 hours. Then peel 6 oranges and 6 lemons, boil rind of 2 oranges and 2 lemons for two hours, changing water two or three times, then cut off as much of white as possible to prevent bitterness. Chop remainder of rind and add to rest of fruit, and boil two or three hours; put in jars and keep in dark place.

Red Cabbage.—Have vinegar, sugar and spices on stove hot, then chop cabbage and put in the vinegar, scald slightly, put it in crock and turn a plate over it and it will keep all winter. I use whole pickling spice and tie them in a thin rag or cheesecloth.

Ans.—Yes, parcels may be sent to sailors in the American coast guards. A parcel of seven pounds or less may be mailed, the cost being 16 cents a pound. This information is given out by the London postoffice.

Thank you for the nice-sounding recipes.

Where Are They Gone?

Dear Miss Grey,—I have been wondering of late where all the old friends of the Mail-Box are. I have enjoyed their letters so much. Are they something like myself, only appearing when in need of help? What beautiful weather we are enjoying these days. I sometimes wonder if we Canadians are as thankful as we should be. Peace and plenty for all. Just now so many are sick and dying with this Spanish influenza. We had something a few weeks ago, and no doubt it was the same, only we had not heard so much about it. I would like to pass along a remedy that helped us. It is: One 5 cent stick of liquorice, one half cup of sugar, 1½ cups of water, and four or five leaves from the black currant bushes; steep all together until you think it is enough, and drink freely of it. It is good for cough and tightness on lungs.

Now, Miss Grey, could you give me John D. Rockefeller Sen.'s address, as it is for very important business in connection with the war. Hoping to hear from some of the old friends soon,

ADDIE FROM OXFORD.

Ans.—Pleased to hear from you, Addie, and I, too, hope some more of the old 'uns may venture back to the fold. The address of John D. Sen., is Pocantico Hills, Tarrytown, N. Y.

The Czar's Wife.

Dear Miss Grey,—Will you kindly inform me through your columns if the czar of Russia's wife was a sister of the kaiser? If not, who was she before mariage?

2. Who was the kaiser's wife before marriage? H. S.

Ans.—1. No; the ex-czarina of Russia was Princess Alix of Hesse, a grand-daughter of Queen Victoria. (Princess Alice, Queen Victoria's second daughter, married the Duke of Hesse.)

2. The wife of Wilhelm II. was Princess Auguste Victoria of Schleswig-Holstein.

Do Your Christmas Shopping Early!

This Is a Season of :Useful Gifts:

Economy demands that you give sensible things this year—presents that are useful as well as ornamental. See what we are offering in that line.

Fancy Pieces in Linen Department

Main Floor.

Dresser Scarfs, Stand Covers, Sideboard and Buffet Scarfs, Shams, Tray Cloths, Tea Cloths, Centrepieces, in two lots. Specially priced ..... 49c and 59c each

Also Embroidered, Drawnwork, Battenburg, Crochet Work and Lace Pieces.

EMBROIDERED PILLOW CASES

Scalloped or hemstitched, neatly boxed ..... $1.50 a pair

EMBROIDERED DAYSLIP PILLOW CASES

Open at both ends, scalloped or hemstitched. Prices .....$1.95 and $2.25

Stamped Linens

(Art Department)

Main Floor.

WHITE LINEN SERVIETTES

Stamped with scalloped edges and pattern in one corner. Special ..... 25c each

PURE LINEN DOILIES

Stamped in very effective designs, 6, 9 and 12 inches. Prices....8c, 12½c and 18c each

WHITE LINEN SCARFS

Stamped in dainty designs, scalloped edges, 36 and 45 inches. Prices 90c and $1.15 each

STAMPED LINEN COLLAR BAGS

To be made up, form included.....35c each

FOR BABY

Stamped Bonnets, Pillows, Carriage Covers, Bibs, etc.

Gray's Limited

Agents for the Ladies' Home Journal Patterns. 140 DUNDAS STREET. Phones 115, 116.

Gray's Limited

DEPOSITED WITH THE GOVERNMENT OVER $100,000.00

The Royal Guardians

INSURANCE MONTREAL

LIFE, SICKNESS, INDUSTRIAL AND ENDOWMENT

STRENGTH FLAVOR

DRINK DALLEY COFFEE

Buy the BEST

Sealed tins ONLY

"The Most Delicious Drink"

Simple Simon met a Pieman
Going to the fair.
Said Simple Simon to the Pieman:
"Let me taste your fare."
Said the Pieman to Simple Simon:
"Not till your hands are clean, sir.
'Infant's-Delight'
Will make them white.
Wherever have you been sir?"

INFANTS-DELIGHT TOILET SOAP

ITS daily use ensures a clear, healthy skin. The rich foamy lather penetrates the pores, and removes all impurities, because it's BORATED.

¶Send us three of these ads—all different—for beautiful Mother Goose Book in colors.

JOHN TAYLOR & CO., Limited, Dept. 4 TORONTO.

NEW ROUTE TO WESTERN CANADA

On your next trip to Western Canada why not travel over a new route, using two famous trains on your journey and traversing some of the most interesting territory in the Dominion? The International Limited of the Grand Trunk will carry you from Montreal to Toronto, where another famous train, The National, starts on its westbound flight to Winnipeg. The National is a through train which leaves Toronto at 8:35 p.m. on Tuesday, Thursday and Saturday. The rails of the Grand Trunk are used to North Bay, which is reached early on the morning following the departure from Toronto. A daylight run is made through the lakeland beauties of the Temiskaming and Northern Ontario to Cochrane, calling at Cobalt, with its wonderful mining activity. From Cochrane to Winnipeg your journey lies over the Canadian Government railways, with splendid opportunities of inspecting the fertile regions of New Ontario, including the famed clay belt, where tens of thousands of settlers will make their homes in the future. The three railways have combined to make the passenger service over this new route of the highest possible standard. The greatest travel comfort is assured, while there is no added expense for railroad fare as compared with any other route. For further particulars, apply to any Grand Trunk ticket agent or C. E. Horning, D. P. A., Toronto. Nov.30

WHEN You Want Flowers, Think of WEST FLORAL COMPANY

Phone 2157. 249 Dundas Street. zxv

The After-Effects of Spanish Influenza

This terrible scourge leaves in its wake weak hearts, shattered nerves, impoverished blood and a general run-down, debilitated condition of the system.

Thousands of people throughout Canada are just now needing the timely use of

Milburn's Heart and Nerve Pills

They will stimulate and strengthen the weak heart, bring back the shattered nervous system to a perfect condition, renew the lost vitality, build up the strength and enrich the blood.

Price 50c a box, at all Dealers, or mailed direct on receipt of price by

The T. Milburn Co., Ltd. - Toronto, Ont.

Nov. 11, 13, 15, 18, 20, 22

POLLY AND HER PALS.—Pa Spoke Too Soon. By Cliff Sterrett

Copyright, 1918, by Newspaper Feature Service, Inc., Great Britain Rights Reserved. Registered in U. S. Patent Office

Gray Hair use Hay's Hair Health

A preparation for restoring natural color to gray or faded hair, for removing dandruff and as a hairdressing. Is not a dye. Generous sized bottles at all dealers, ready to use. Philo Hay Co., Newark, N. J.

Safety Razor Blades Sharpened.

WALLACE'S DRUG STORE.

Durham Duplex Blades, dozen 50c
All other double-edge blades, dozen 35c
Single-edge blades, dozen 25c
Star hollow-ground blades, each ..25c
Old style razors, each 25c

419 RICHMOND STREET.

DODD'S KIDNEY PILLS

FOR ALL KIDNEY DISEASES

RHEUMATISM BRIGHT'S DISEASE DIABETES BACKACHE

NUMBER 23 THE PROPRIETARY

MUTT AND JEFF.—Yes, During the Rainy Season Some of the Roads in France Are Regular Rivers. (Copyright, 1918, by H. C. Fisher. Trade mark registered in Canada.) BY "BUD" FISHER

KITCHENER WILL HAVE STRONG HOCKEY TEAM THIS COMING SEASON

Eddie Wetlauffer, Former President of O. H. A., Was in City Saturday.

Eddie Wetlauffer of Kitchener, former president of the O.H.A., was in this city Saturday and stated that Kitchener would have a fast team in the O. H. A. this coming winter. The managers of the Kitchener hockey teams will have more than one hundred players to pick the team from, according to Mr. Wetlauffer.

Eddie Wetlauffer is well known to the London hockey fans, having handled more hockey games in this city than any other referee. They suffered rather a blow, however, a few days ago when one of their stars broke his leg. He will not play this winter.

The other teams in this district will have to get busy or the Kitchener teams will be walking away with all the silverware.

Guelph Collegiate Wins Group Honors From Galt

Guelph High School Team Will Meet Sarnia Squad in Junior O. R. F. U. Finals—Royal City Team Wins Fourth Consecutive Time—Score 23 to 3.

GALT, Nov. 16.—For fourth consecutive time, Guelph Collegiate won the Interscholastic Rugby League championship of this district here this afternoon when they defeated the local school 23 to 3. The Royal City squad will meet Sarnia in the semi-finals. The same old rivalry existed between Galt and Guelph, and today's game was rough, resulting in three casualties and a few fights, in which spectators participated. Guelph outplayed the locals in all departments, but that was to be expected with six juniors on the local lineup. All of the team had suffered from the "flu," two players were injured in a collision on the school campus, and could not play today, and two of the regulars were out out of the play early in the game by injuries. The team had also been without a coach for three weeks, J. T. Althouse being ill at his home in London with the "flu." Guelph was not only heavier, but was in the pink of condition. The line was strong and quick and had good back support, Carroll with his kicking, and Smith, midget of the team, with a number of beautiful runs to his credit, starred for the visitors, and Johnston for Galt.

The score by periods was: First quarter, 2 to 0. Half-time, 12 to 1. Three-quarter, 12 to 3. Final, 23 to 3.

Risk, of Galt, sustained a sprained knee and Wilson strained side, while the only Guelph casualty was Ken Bell, who had his knee dislocated.

The teams were:

Guelph.	Position.	Galt.
Pequegant	F.W.	Roelofson
Smith	L.H.	Johnston
Nunan	C.H.	Kress
Carroll	R.H.	Moir
Hayes	Out.	Gardiner
Sorby	Out.	Scott
B. Buckland	M.	Fink
Charlesworth	M.	Thomas
Bell	In.	Snyder
Wilkinson	In.	Smye
F. Buckland	S.	Wilson
Cunningham	S.	Schneiks
Phillip	S.	Kribbs
Creelman	Q.	McFadine

Referee—H. Munroe, Toronto.
Umpire—P. O'Flaherty, Galt.

JABS AT SPORT

THE SECOND YEAR Meds' rugby squad have the right spirit. They are willing to battle with Woodstock College team and take a trimming if the Woodstock crew hand it to them.

THE TIGERS and Beavers play tonight at the Y. M. C. A. in the City Basketball League, and the Skeeters and Cubs meet in the second contest.

WEEKLY EUCHRE tournaments of London Curling Club will begin at the club rooms, Lyle street, next Friday evening.

HAS-BEENS ARE leading the City Bowling League, having won six straight games. Looks as if the Beens will give the other teams a little race this season.

MAROONS AND LEAFS clasp together tonight in the C. A. C. Basketball League. Mascara's Leafs are at the top of the league.

THE NATIONALS and Brunswicks' ten-pin men play in the City League tonight.

TOMMY GAVIGAN, once a middleweight title aspirant from Cleveland, writes home, from somewhere in France, where the Cleveland is with the American expeditionary forces, that the Germans are yellow and won't fight when the conditions are equal.

THERE IS a bantam product of Philadelphia that the natives of the sleepy village believe is the coming champion of his class. Joe Tuber is the boy's name. His last engagement was against "Kid" Williams, who beat him, but the showing Tuber made, considering his experience, marked him as a comer.

TOM COWLER, English heavyweight, who has been fighting frequently through Pennsylvania this fall, has been called to the army. Cowler is a subject of the British flag. Tom waived the privilege to enlist within the time specified in the agreement between the United States and England, and was caught in the draft.

HAMILTON DEFEATED BY U. T. S. FOURTEEN BY SCORE OF 13 TO 9

HAMILTON, Nov. 15.—Some of the old inter-city rivalry was manifested here this afternoon, when Hamilton Collegiate Institute undertook to cut down the 15-point lead of Toronto University Schools, piled up in the Queen City a week ago in the junior play-off. The teams lined up as follows:

Toronto.		Hamilton.
Gardner	Flying wing	Newberry
Munro	Halves	Stowe
Kearns	Halves	Martin
Harris	Halver	Walker
Fuller	Quarter	Wright
Irwin	Scrimmage	Phillpott
Summerville	Scrimage	Smith
Whealey	Scrimmage	Brennen
Pigeon	Wings	McLaren
Fairburn	Wings	McDonald
Backord	Wings	Quance
Aggett	Long	Long
Lind	Wing	Walsh
Grey	Wings	Birely

Toronto pressed from the kick-off, working the ball down the field on an exchange of punts, Munro booting over for a rouge, Gray pulling Stowe down. Toronto 1, Hamilton C. I. 0.

The quarter ended with no further scoring.

All the play in the early part of the second quarter was in Toronto territory. H. C. I. wings ripped great holes in the university line. Martin booted to the dead line, and Martin was pushed over for a try. H. C. I. 6, Toronto 1. The try was not converted.

After working the ball dangerously close to the Toronto line, Collegiate backs let a punt get over their heads. Fuller intercepted a dribbling return, and with an open field before him raced forty yards for a touchdown, which was not converted. Toronto 6, Hamilton 6. Hamilton continued to press, and within a minute had crossed the Toronto line, four scrimmage bucks taking the ball over from the 40-yard line. The try was converted. Hamilton 2, Toronto 6. Munro booted over for a rouge. Hamilton 12, Toronto 7.

The game ended by the score of 13 to 9. The Toronto team captured the round in the junior O. R. F. U. rugby group, and is ready for the semi-finals.

The Bethlehem goals were scored by McKelvey, Easton and Forrest (2). Jackson caged the Canadian goal.

An invitation was extended to the Bethlehem team to play at Toronto on November 30, and it was said it would probably be accepted.

EIGHTEEN PLAYERS FOR MAJOR LEAGUE TEAMS NEXT YEAR

CHICAGO, Nov. 15.—Eighteen players will be sufficient to win a major league pennant next year if baseball is resumed and the recommendations agreed on at a meeting of the national baseball commission here today are accepted by the American and National leagues at their annual meeting next month.

President Johnson of the American League, and August Herrman, chairman of the commission, were participants in the conference which had to do with some left-over commission cases in addition to a decision of the methods necessary to restore baseball in 1919.

LUDWIG RENOUNCES THRONE.

Basel, Switzerland, Nov. 17.—King Ludwig III. of Bavaria has renounced his throne, according to a dispatch from Munich, and has released the officers and soldiers and the personnel of the Government from their oaths of office.

Von Tirpitz Fled To Switzerland To Save His Old Hide

COPENHAGEN, Nov. 17.—Admiral von Tirpitz, former minister of the German navy, and the man who was chiefly responsible for the intensive submarine campaign of Germany, fled to Switzerland immediately the revolution in Germany broke out, says the Frankfort Gazette.

PIMPLES BROKE OUT ALL OVER FACE, ARMS AND NECK

Pimples are a sure sign that the blood is not in its proper shape.

While the skin is the seat of the irritating, unsightly pimples, the real disease is in the blood.

Medicated lotions and powders may allay the itching and irritation, but never cure, no matter how long and faithfully continued, and the condition is often aggravated and the skin permanently injured by their use. The disease is more than skin deep; the entire circulation is poisoned.

Burdock Blood Bitters quickly and effectually cures blood and skin troubles, because it goes direct to the root of the disease and stimulates and restores normal, healthy action to the different organs, cleanses and enriches the blood, and thus relieves the system of all poisonous secretions.

B. B. B. cures permanently because it leaves none of the original poison to ferment in the blood and cause a fresh attack.

Miss E. M. Davidson, Daysland, Alta., writes: "Last summer I was greatly troubled with pimples breaking out all over my face, arms and neck. I was advised to try Burdock Blood Bitters, and after taking two bottles, the pimples had almost all disappeared. I shall always recommend this remedy to anyone afflicted with skin troubles."

B. B. B. is manufactured only by The T. Milburn Company, Limited, Toronto, Ont.

ST. MARYS MAN KILLED.

ST. MARYS, Nov. 17.—A brother of Fred Howald, who resides here, and who enlisted in the American army, is reported today as killed in action.

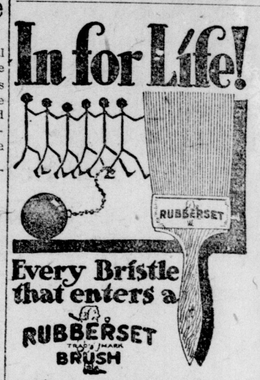

Every Bristle that enters a RUBBERSET TRADE MARK BRUSH is imprisoned in hard vulcanized rubber for life—it can't get out!

Bristles are mighty slippery customers.

Putting them in glue is no sentence at all—water lets 'em right out!

Pitch holds 'em until a good hot spell, natural or artificial.

Shellac is a fair jailor until varnish comes along and softens its heart.

Cement lays down on the job gradually as the days go by.

BUT—

that **everlasting** grip of hard rubber in RUBBERSET Brushes imposes and enforces a genuine "life sentence."

That's why good dealers offer you RUBBERSETS when you ask for brushes in which the bristles will stay put.

Rubberset Co. Limited
Factory
Sullivan St.
TORONTO

BRUSHES BEARING THIS TRADE-MARK RUBBERSET ARE MADE IN CANADA AT THE TORONTO FACTORY

CARAVELLA
HABERDASHER,
384 RICHMOND STREET.
IF IT'S NEW—WE HAVE IT.
2XV

WOODSTOCK COLLEGE AND WESTERN RUGBY GAME CALLED OFF

Second-Year Meds Will Likely Play an Exhibition Game at Woodstock Saturday.

The Western "U." and Woodstock College exhibition rugby game, which was scheduled for Saturday afternoon at Woodstock, was postponed at the last minute owing to the death of one of the professors of Woodstock College.

The London team was all ready to leave for the neighboring city, when they received word from Woodstock, calling the game off.

It is expected that the game will be played at Woodstock next Saturday, although William Mace, the captain of the locals, has not yet received definite word from the captain of the Woodstock squad.

The Meds are in good shape for the game, and with a workout this week they should be able to give the Woodstock seniors a good fight for the game. The London team has a strong line, and Lewis, flying wing for the Western, has been showing up well lately.

BIG BOXING BOUTS HELD IN NEW YORK SATURDAY EVENING

Joe Bonds Refused to Fight Dempsey at the Last Minute.

NEW YORK, Nov. 16.—Many prominent pugilists participated in a boxing carnival at Madison Suqare Garden tonight in support of a united war work fund campaign. Joe Bonds, a western heavyweight, refused to go into the ring when time was called for his bout with Jack Dempsey. Dempsey declined to meet any of the negro pugilists suggested as a substitute.

Frankie Burns of Jersey City outpointed Jack Sharkey of New York, both bantamweights. William Jackson of New York won on points from Eddie Wallace, the Brooklyn lightweight.

Benny Valgar, the French featherweight, was too clever for Leo Johnson, the New York colored lightweight. Johnny Dundee of this city outfought Joe Welling of Chicago in a six-round bout for lightweights, and Jack Britton of this city defeated Soldier Bartfield of Brooklyn in a welterweight bout. The other fights scheduled were called off because of the lateness of the hour. All bouts were of six-rounds' duration.

ROYAL AIR FORCE SQUAD DEFEATED BY THE BEACHES

Exhibition Game at Toronto Saturday—Final Score 10 to 13.

TORONTO, Nov. 16.—Fine weather and a fair crowd greeted the Air Force and Beaches in their exhibition game here this afternoon. Both teams presented a strange line-up, several of the Beaches' players having gone to help out the City League team. Lockhart of the C. O. T. C. team is on the half-line for the Fyers.

The line-up:

Beaches: Flying wing, Bee; backs, Attrell, McCurry, Carrick; quarter, Buett; scrimmage, Carter, Taylor, Bradley; insides, Heffering, Smith; middles, Parkes, Ayres; outsides, Armstrong, Reid.

R. A. F.: Flying wing, Reid; backs, Delaney, Lockhart, Bueler; quarter, Pearson; scrimmage, Atcheson, Rennie, Rivers; inside, Barr, O'Donnell; middles, Rodquist, Coulter; outsides, McDonald, McKendrick.

First Quarter.

Beaches won the toss and kicked off with a slight breeze behind them from the west. Lockhart took the kick off and returned to McCurry, who ran back 40 yards. A foozled kick lost possession for Beaches at the Fyers' quarter. Following a series of line plays McCurry took a punt and again tore through for a good gain. Beaches lost possession for offside at their 30-yard line, but regained possession for the same reason. The first down, Pearson returned McCurry's punt to the dead line for a point. Flyers 1, Beaches 0.

Lockhart kicked over the line and McCurry just managed to get out. Quarter time score: Flyers 1, Beaches 0.

Second Quarter.

A blocked kick gave possession on Beaches' line, but they lost the ball for interference. An exchange of kicks moved the ball to the Fyers' quarter. Rennie broke them for 25 yards. An onside kick by Pearson was saved by Bee, who returned over Lockhart's head, Lockhart barely recovering on his own ten-yard line. Interference gave Beaches the ball, and after two attempts to break through Attrell booted to the dead line tying the score.

Flyers 1, Beaches 1.

Attrell booted over, and when Bueller fumbled Reid dropped on the ball for a touchdown, which Attrell converted.

Flyers 1, Beaches 7.

Attrell returned the kick off and Beaches secured when Lockhart fumbled, Attrell tore around the end for an easy touch on the first down. It was not converted. Half-time score:

Flyers 1, Beaches 12.

Third Quarter.

Attrell ran the kick-off back 30 yards, and good line plunging gained 20 more, when they lost possession and Delaney booted over for a point from centre field.

Flyers 2, Beaches 12. The ball changed hands several times, owing to offsides, and then Pearson booted again to the dead line. Flyers 3, Beaches 12.

McCurry was knocked out when heavily tackled after running out a punt, but recovered. Beaches bucked the play back to near centre, and then lost the ball. Pearson booted to the dead line. Flyers 4, Beaches 12.

A blocked kick gave the Flyers the ball on Beaches' line, but they took their chaince through interference. Attrell booted the ball to centrefield, and on the return McCurry was downed for a rouge.

Three-quarter time score: Flyers 5, Beaches 12.

Fourth Quarter.

An offside gave the Fyers the ball 15 yards from Beaches' line, and they plunged through for a touch-down, which was not converted. Flyers 10, Beaches 12.

Beaches added one to their score when Reid downed Lockhart behind his line following Attrell's boot. Flyers 10, Beaches 13.

An exchange of kicks gave Beaches the ball at midfield. Both teams were now booting the ball and awaiting a favorable break.

The Flyers lost the ball on their own quarter, but tried hard to buck over instead of booting it over for a single point.

Final score: Flyers 10, Beaches 13.

CANADIAN PICKED CREW OF SOCCERITES DROPPED GAME IN NEW JERSEY

HARRISON, N.J., Nov. 16.—The Bethlehem Field Club, soccer champions of the United States, defeated a Canadian selected eleven by a score of four goals to one at Federal League park here today in support of the united war work fund campaign. The contest was played on a muddy field.

CANADIAN PACIFIC

DAILY TRAIN SERVICE

TORONTO-WINNIPEG-VANCOUVER

Leave Toronto 7 p.m.
Arrive Winnipeg 12:10 p.m. (Second Day)
Arrive Vancouver 10:05 p.m. (Fourth Day)

THROUGH EQUIPMENT

Compartment Observation Cars, Standard and Tourist Sleeping Cars, Dining Car, First-class Coaches, Colonist Cars, Toronto to Vancouver.

A round-trip ticket to the Pacific Coast via the "Canadian Pacific" permits a wide diversity of routes without additional charge.

CANADIAN PACIFIC HOTELS IN WESTERN CANADA
OPEN ALL THE YEAR ROUND.
"Royal Alexandra," Winnipeg; "Palliser Hotel," Calgary;
"Vancouver Hotel," Vancouver; "Empress Hotel," Victoria."

Passengers for California should arrange their trip to include the Canadian Pacific Rockies.
Particulars from Canadian Pacific Ticket Agents. H. J. McCALLUM, City Passenger Agent, London.

Nov.11,13,15,18,20,22

BRITISH SUBMARINES SUNK 325 GERMAN SHIPS DURING WAR

Heavy Toll of Enemy Warships, Transports and Submarines by Undersea Branch of "Silent Navy" — One Commander Cruised 22,000 Miles.

LONDON, Nov. 16.—(Saturday).—(By British Wireless Service).—Details can now be given of the part which British submarines played during the war. This service destroyed the following enemy warships: Two battleships, two armed cruisers, two light cruisers, seven destroyers, five gunboats, twenty submarines and five armed auxiliary vessels.

One submarine three battleships and one light cruiser were torpedoed, but reached port badly damaged.

Other enemy craft destroyed were: Fourteen transports, six ammunition and supply ships, two store ships, fifty-three steamships and 197 sailing ships.

In no case was a merchant ship sunk at sight. Care was taken to see that the crews of all vessels got safely away.

In addition to carrying out their attacks on enemy war craft the submarines played an important part in convoy work. In the third year of the war one of the British submarine commanders carried out 24 cruises, totalling 22,000 miles, which probably constitutes a record for any submarine.

In the first and second years of the war seven British submarine commanders carried out a total of 120 cruises extending for 350 days, all of which were actually spent in the enemy theatre.

FREIGHT HITS AUTO; THREE MEN ESCAPE SLIGHTLY INJURED

INGERSOLL, Nov. 17.—The automobile of H. D. McCarty was badly wrecked and the owner and two others, H. D. Batchelor and F. A. Ackert, had a miraculous escape, when it crashed into a shunting freight train at Thames street crossing of the C. P. R. a few minutes past midnight Saturday. But for the presence of mind of Mr. McCarty in turning the car in the same direction as the train was going a tragedy would doubtless have occurred. Mr. Ackert and Mr. Batcheller jumped out as the car was hit, the former injuring his right arm.

DEFAULTERS ARE TO BE PUNISHED, SAYS GOVT.'S STATEMENT

Ottawa, Nov. 17.—"Defaulters are to be punished," the Government declares in an official statement issued tonight. The Government has no intention of permitting these defaulters who refused to come to the help of their country in the hour of her need to escape all punishment or penalty.

Flivver Starts To Celebrate Peace

INGERSOLL, Nov. 17. — A driverless Ford car owned by Mr. Waterman of this town, created excitement on Charles street Saturday night. Left at the side of the street with the engine running, it suddenly started to move, and before anyone realized what was happening it swerved to the other side of the street, falling over an embankment where excavating for a bridge abutment had been done. It turned completely over, and was removed today, not seriously damaged.

PRESENTATION FOR DORCHESTER VETERAN

DORCHESTER, Nov. 17.—At a meeting in the village Monday morning, Pte. Bert Johnson, a returned soldier of this village, was presented with a purse containing $25.

The Methodist Sunday school here has packed and sent overseas Christmas boxes for the following soldiers: Newton Capstick, Gordon Dakins, Marvin Johnson, Orville Smith, Douglas Kerr, Charles Watson, Charles Mossop, Verne McMillan and George Banks.

GODERICH MAIL FALLS.

GODERICH, Nov. 17.—Mrs. H. Palmer received a cable today stating that her husband, Pte. Herbert Henry Palmer, of the infantry, was officially reported killed in action on November 1. Pte. Palmer enlisted here and was a bandsman in the 161st Regiment band. Much sympathy is felt for Mrs. Palmer as she was building on her husband's coming home since the news of an armistice, and it will be much harder for her to bear.

London and Port Stanley Railway

Timetable Effective Sept. 9.

To St. Thomas—†5:00, †*6:20, 7:20, *8:20, 9:20, *10:20, 11:20 a.m., 12:20, *1:20, 2:20, *3:20, 4:20, 5:20, 6:20, *7:20, 8:20, 9:20, *10:20, †11:20.

To Port Stanley—†*6:20, *8:20, *10:20 a.m., *1:20, *3:20, *5:20, *7:20, *10:20 p.m.

†Daily except Sunday.
*Limited trains London to St. Thomas.

DAILY MAGAZINE PAGE FOR EVERYBODY

Secrets of Health and Happiness

Outdoor Sports a "Sure Cure" For Some Scandal Mongering

By DR. LEONARD KEENE HIRSHBERG,
A. B., M. A., M. D., (Johns Hopkins University.)

L. K. HIRSHBERG

The weakness which you are prompt to see in others is often a reflection of your own. Furthermore it has its foundation more than likely in your own unrecognized physical infirmities.

Whenever you hear a woman or a man speak ill of another you should recall the tests made by experimental psychologists. This test often proves that there is present in the tale-bearer and critic an unconscious perception that she herself has the same weakness, that is alleged against the absent one.

Fear, cowardice and an inferior physical and mental make-up in the scandalmonger makes such a person speak evil of the man or woman who is unconsciously recognized as a superior intellectually and physically.

No matter how wise, how noble, how young another may be, there are always many who "would spell him backward."

As Hero puts it in "Much Ado About Nothing": "If fair-faced, she would swear the gentleman should be her sister; if black, why nature, drawing of an antique, made a foul blot; if tall, a lance ill-headed; if low, an agate very vilely cut."

While the casual, swift, superficial medical examination may not always show a dispenser of scandal and criticism to be sick physically or mentally careful tests physiological and pathological show such women and men to be unstable emotionally and physically not all they should be.

Symptoms Are Plain.

The very fact that such persons take the pleasures, laughter and gayety of others in bad part, helps to prove that they are ill.

They fret, chafe, grumble, croak, lament, knit their brows and exhibit such vexation of the spirit at the joys and merriment of others that their own strength and health cannot but be undermined—if it has not already been so.

You are often compelled to observe that women, who become old, housed-in, and deficient in the number of their friendships, exhibit a sour, embittered, crabbed criticism of others. This indicates that their sentiment and points of view have become mortified and disheartened by the development of some structural or internal disturbance.

Their tissues have taken on a diseased, damaged or disarranged state and the various parts of their fabric have ceased to harmonize. Physiological concord and unity have given way to pathological discord and disruption.

The healthy man or woman takes a more liberal, just and charitable view of the words and actions of others. The frank behavior of friends and acquaintances are not taken to task by him. His health, vitality and success give him a broad outlook on life. He is tolerant and knows that there are more sides to an appearance or an act of behavior than a murmurer, a gossiper and a neighborhood censurer presents.

Emotional instability and a loss of that mental balance which makes for intolerance of others and a search for their foibles and weaknesses indicates sickness. Often some occult, hidden anatomical disease such as bacteria and infection in the gall bladder is responsible for the repinings, naggings and scandal tales. On the other hand, defective vision, undeveloped muscles or the foul air of darkened, unventilated rooms is at the bottom of the mischief.

One woman, estimable in many respects, was much given to gossip at the expense of her neighbors' reputations. Her husband was a big, successful, broad-minded man, who never spoke ill of others and could not abide his wife's snobbishness and tale-bearings. They had six young children and the husband did not wish them to grow up narrow, bitter, hypercritical and bigoted like his wife, whom he nevertheless loved.

The woman was brought to me as a patient and, after elaborate tests were made, the diagnosis of her trouble was loss of emotional stability and defective muscle sense with anemia. She was given more help at home and induced to take up outdoor sports and athletics. In three months' time she became a different person—gay, smiling, liberal in her views, tolerant of what others did and a genial, cheery, emotionally well-balanced woman.

Answers to Health Questions

MRS. T. B.: Q.—Kindly advise whether —— is harmful.

A.—I am very sorry, but I make it a rule never to discuss advertised articles.

Dr. Hirshberg will answer questions for readers of this paper on medical, hygienic and sanitation subjects that are of general interest. He cannot always undertake to prescribe or offer advice for individual cases. Where the subject is not of general interest letters will be answered personally, if a stamped and addressed envelope is inclosed. Address all inquiries to Dr. L. K. Hirshberg, in care of this office.

Yes, the Pain goes!

The very first rub gives relief and as you massage in the healing, penetrating oils of Chamberlain's Liniment, you experience a feeling of ease, comfort, and relief, that assure you a real cure is taking place. This fine old family safeguard

Chamberlain's Liniment

has no equal for rheumatism, lumbago, neuralgia and all pains in the muscles and joints. Unequalled to rub on the throat and chest for the cure of colds and croup.

All Druggists

The New Better and Safer Way to Wash Your Hair

Dandruff is the primary cause of falling hair. This disagreeable condition of the scalp and hair glands is almost certain to cause temporary or permanent baldness.

Loss of hair may also be ascribed to the use of improper shampoos containing irritating substances, animal oils and alcohol, any of which may produce gradual decay of the hair.

Don't use a stale liquid preparation that contains too much alkali (a harmful irritant). The surest, safest and easiest way is to make your own liquid. Buy a carton of Veinor at any drug store. Dissolve one of the small packets into half glass of fresh water and you will have an abundance of non-injurious liquid that will relieve itching of the scalp, falling hair and dandruff also improve the natural color of the hair. Veinor being in concentrated form never spoils and will keep forever.

SORE THROAT

IS A COMMON AILMENT WHICH UNLESS CHECKED IN TIME MAY LEAD TO A SERIOUS CONDITION. SIMILARLY A COUGH OR COLD MAY DEVELOP AND REQUIRE SUSTAINED TREATMENT BEFORE IT IS OVERCOME BUT IF TREATED AT ONCE MUCH INCONVENIENCE AND SUFFERING MAY BE AVOIDED. AN OLD AND RELIABLE REMEDY IS FOUND IN

DR THOMAS' ECLECTRIC OIL

HUSBAND SAVES WIFE

From Suffering by Getting Her Lydia E. Pinkham's Vegetable Compound.

Pittsburg, Pa.—"For many months I was not able to do my work owing to a weakness which caused backache and headaches. A friend called my attention to one of your newspaper advertisements and immediately my husband bought three bottles of Lydia E. Pinkham's Vegetable Compound for me. After taking two bottles I felt fine, and my troubles caused by that weakness are a thing of the past. All women who suffer as I did should try Lydia E. Pinkham's Vegetable Compound."—Mrs. James Rohrberg, 620 Knapp street, N. S., Pittsburg, Pa.

Women who suffer from any form of weakness, as indicated by displacements, inflammation, ulceration, irregularities, backache, headaches, nervousness or "the blues," should accept Mrs. Rohrberg's suggestion and give Lydia E. Pinkham's Vegetable Compound a thorough trial.

For over forty years it has been correcting such ailments. If you have mysterious complications write for advice to Lydia E. Pinkham Medicine Company, Lynn, Mass.

To-morrow's HOROSCOPE

By Genevieve Kemble

TUESDAY, NOVEMBER 19.

The planetary position for this day call for careful management of the affairs, especially in the handling of papers, writings, documents and in the making of contracts. Mercury being under affliction. With this precaution, however, their should be some satisfactory returns in a financial way, as Jupiter is in semi-sextile aspect with the Moon. Neptune also is well placed, indicative of gain through proper schemes, intrigues, combinations and secret alliances, or through secret orders or societies. Also through this influence, benefits may accrue through predomination, mediumship, through peculiar gifts or unusual talents; and poetry, music and art of a high order should flourish under this Neptunian stimulus.

Those whose birthday it is should handle their affairs carefully, avoiding the possibility of misrepresentation. A child born on this day will probably be endowed with peculiar gifts and talents which will lift it above the commonplace.

Good Night Stories

By Blanche Silver

BETTY VISITS POLAND'S SALT MINES.

Betty lay down upon the floor before the fireplace and opened her study book.

"Oh, dear, I wish Gocomeback would visit me tonight! I don't feel like studying."

There was a rustle among the pages, and with a merry giggle Gocomeback hopped out before Betty.

"Well, here I am!" he laughed gayly. "Where to this time?"

"Does salt grow under ground?" asked Betty. "And do they really mine it like we do minerals?"

"Oh, yes," replied Gocomeback. "Why, in Poland in the little town of Wielicka, near Cracow, the salt mines have been worked for hundreds of years and are the most valuable products of Galicia."

Before Betty could blink her eyes, she was standing with Gocomeback beside a great pit.

Down they went seven stories deep, right into the great rock-salt mine. After winding downstairs from one story to another, Gocomeback led Betty into a perfect maze of passages.

"These underground tunnels run for sixty-five miles," said Gocomeback. "Many curious sights you'll see along their walls."

Here and there were chapels with altars and statues of saints in niches all around, all made out of salt. Great obelisks and tall pyramids containing vast chambers were lighted by chandeliers, so the very walls sparkled like millions of diamonds. Everywhere glistened great walls of grey salt.

"There are subterranean lakes on which we can take a sail," suggested Gocomeback.

Betty shook her head. She wanted to see them, but this didn't appeal to her as a very good boating place.

The miners were very kind and courteous to Gocomeback and Betty, and gave them cake to nibble on while they told Betty the legend attached to the finding of the great salt mines in Poland.

"If it hadn't been for a beautiful, good-hearted Bohemian princess, St. Kunegunda, we probably never would have discovered them," one old man said. "Before the princess left her father's kingdom on her wedding journey, her father told her to choose some gift to take away with her. The young princess wished for something that would be good for all her subjects whether rich or poor, so her father told her that when she reached Poland she should throw her wedding ring into a pit and order a search for it. This the princess did, and her ring was found in a bed of salt. Mines were opened and the precious salt was brought up for the good of both rich and poor. Poland is rich in salt mines as well as other minerals."

Then the old man bade Gocomeback and Betty good-bye and led them back up the stairways to the ground once more.

Betty opened her eyes and laughed. Then she went to bed to dream of the beautiful princess, who by her unselfish wish had brought the great gift of salt to her people.

TUESDAY—WORDS OF WISE MEN ao

We should choose our friends thoughtfully, wisely, prayerfully, but when we have pledged our lives we should be faithful whatever the cost may be.

Sperm whales are the richest prize of the ocean, yielding spermaceti from the cavities in their heads, ivory from their lower jaws and rich yellow oil from their sides.

Every heart carries its weight of sorrow, but not for that may the life drop its work. If we refuse to be of use to others until we are free from troubles of our own, we shall spend our years in waiting and complaining.

The great secret of life is to know how in our own way to be receptive to the spirt, how to read the message of its inner whisperings.

DIARY OF A FASHION MODEL

BY GRACE THORNCLIFFE.

Solving the Clinging-Evening-Dress Problem For the Tall Slender Woman With a Cape Gown.

Watching a stage heroine sweep about in a long, clinging evening gown usually gives the impression that the lady is of great slenderness. Therefore, slender persons often get the impression that they also would look beautiful and willowy by the simple annexation of a tight, clinging evening frock.

But the sad truth is that these rather tight, clinging gowns can by no means be worn with dinstinction by the very slender woman. Indeed, they're especially made for the more solidly built person, who requires the tight lines to abbreviate her size. The very slender woman cannot wear such frocks without appearing unattractively thin.

This Huge Lace Cape Provides a Frame for This "Picture" Gown.

This is especially true of the evening frocks draped in diagonal sweeps so as—figuratively—to cut the figure in two. This type of drapery is designed to draw the outside lines together, so to speak. They are excellent as illusion producers for the full figure, for they create the appearance of slenderness so much to be desired. But they unnecessarily cut into the slender figure and make it seem flat and shapeless unless there's some decided contrast introduced by an overlay of drapery either on the frock or by the use of long, heavily draped sleeves.

In the evening frock here shown there is a radical innovation which affords splendid contrast to the tight-clinging frock. The use of a huge lace cape introduces a wide, sweeping line, providing a sort of frame to set off the slender curves of the gown itself.

The material used in this evening gown is white and silver brocade. But it is worn over a petticoat of fine black lace. This same black lace is used for the left side of the bodice, so that the bodice is of two materials—black lace and white and silver brocade. A huge jet rose clasped at the left side supports the drapery of the white and gold overskirt.

The cape is of black lace, and is caught across the shoulders with a string of jet. It is full gathered, falling into many graceful folds, and is weighted down at the bottom with a deep edging of heavy black lace.

To the naturally graceful woman this cape offers many possibilities. Permitted to hang in its own folds, it supplies the soft lines that add fullness to the figure even when garbed in the most clinging of tight evening gowns. But at the discretion of the wearer the cape can be thrown into many graceful positions.

The lower end may be thrown carelessly across the shoulder, or can be held tightly against the sleeve. The French woman's way of wearing an opera cape or wrap is to hold it in some position so that there is an air of careless, spontaneous grace about the hang of the garment. This model is just the thing for such use.

What Everywoman Knows

Every year, dress fabrics are becoming sheerer and sheerer—the colors more dainty. The ordeal of trusting the delicate garments to "soap and water", however, is done away with by the use of Lux.

You may feel quite free to buy the daintiest blouse or underwear your purse can afford—without a bit of worry about the washing of them. You keep them fresh and new the Lux way—simply dipping them up and down in the creamy, copious Lux suds with never a bit of rubbing to injure them.

Lux won't hurt anything that pure water itself may touch.

LEVER BROTHERS LIMITED, TORONTO. 50

LUX

MY SOLDIER HUSBAND

ADELE GARRISON'S CONTINUATION OF

REVELATIONS OF A WIFE

How Dicky "Came Back" to Madge Too Spent For Logical Speech.

I hurried to my husband's room in tremulous, fearful wonder as to what his unexpected summons could mean. I found him with eyes closed, lying in his bed, wrapped in his heavy bathrobe and with the blankets piled high over him, and realized that he must have had one of those nervous chills to which he had been subject when overfatigued ever since his accident.

He hadn't heard my footsteps, purposely noiseless as I entered, and had time to look longingly and pityingly at the tense lines graven round his still boyish mouth, at the pallor, and thinness of the face so dear to me, before he opened his eyes.

In them, as he looked up at me, I saw no trace of the contempt which had so stung me every time his eyes had met mine in the last few days. Instead, I read relief, remorse, love and longing. With a little inarticulate cry of joy I ran to him, dropped on my knees beside his bed and gathered his head into my arms. What had occasioned the change I didn't stop to inquire. It was enough for me that "Richard was himself again."

But the first sound of his voice told me that while his soul held no more rancor against me, yet he was far from being himself either physically or mentally. There was a flatness, a tonelessness about it that told of utter prostration of mind and body.

"I Know Everything."

"Mother—told—me—sweetheart," he whispered slowly, and a sudden surge of loving admiration rushed over me at the sturdy honesty of my mother-in-law's soul which would no longer, even at my request, allow me to suffer to save her from Dicky's censure. "But I couldn't—have—stood—it—much—longer—without you—dear. I—I—am so tired and—my—eyes—hurt—so."

There was no word of regret or apology, but I was content to read both in the eyes which looked into mine—eyes from which a moment later I was horrified to see slow, womanish tears stealing.

I saw it all in a moment. Dicky had reached the final limit of his endurance, mental and physical, and like a wounded thing had crept home to hide himself and his humiliation from the world.

But he had come to ME. Mine were the arms for whose shelter he longed, mine the blessed privilege of caring for him. The rush of joy from my heart almost choked me.

I kissed him tenderly, wiped the tears from his eyes and looked lovingly, steadily down at him.

"Listen, sweetheart," I said calmly. "Won't you, please, just rest now, for a few days, and let me attend to everything? I know all about everything, more than you think, and it's all coming right. I know this. There's only one thing that could spoil it, and that is for you to get ill. And I'm not going to let you do that. So go to sleep now, and remember I'm right here. I'm not going to leave you again."

Madge Soothes Dicky.

I spoke soothingly, slowly, as if to a little child. And, indeed, Dicky reminded me of nothing so much as a tired, wornout, buffeted child as he nestled closer to me.

"All—right," he said as he closed his eyes, and a few seconds later his regular breathing told me that he had gone to sleep.

I knelt beside him until my limbs, in fact my whole body, cramped painfully. But I could have endured agony tenfold the misery of my cramping muscles in the joy of knowing that Dicky's restoration to health and mental power rested with me. Lillian might straighten out his finances, but it was I who held the keys of life and sanity for him.

I had left the door of his room ajar as I entered. Through it my mother-in-law came rapidly, her face full of concern.

"I was afraid of this," she whispered. "Child, you must be horribly cramped. Now, just relax your arms around his head, while I move him over on his pillow. He will not awaken. He's in too exhausted a sleep for that."

Her voice was full of kindly authority, and with willing flesh, but reluctant spirit, I obeyed her. Her prediction was fulfilled. Dick's regular breathing didn't alter as she tenderly lifted his head to permit the slipping of my arms from around him. But when she had settled him in an easy position I still leaned against the bed, too spent to rise.

My mother-in-law noiselessly wheeled a light wicker couch, a favorite article of Dicky's close beside me, and, moving quickly, quietly, efficiently, soon had made upon it a warm, comfortable bed of blankets. Without again speaking to me she went out of the door, returning a moment later with Katie.

"Help her up, Katie," she whispered, and with Katie's strong arms around me I was able to drag my cramped body to the couch. Katie slipped off my shoes and then, in obedience to my mother-in-law's signal, went out of the room.

"It's all right now?" Dicky's mother whispered, and I knew that she meant more than my comfort.

"Yes, mother, thanks to you," I whispered back, and felt her warm kiss of benediction as she slipped away and left me to the first peaceful sleep I had known since the incident of the check book.

If All Played Out, Try This Prescription

When that overpowering weariness and a never-rested feeling comes over you, it shows some serious disorder is undermining your health. The cure is simple. Build up the system and nourish the body back to health by pure wholesome blood.

The one sure means of doing this is with Dr. Hamilton's Pills. They are a marvelous aid to appetite—convert all you eat into nutriment and tissue-building material. Thus a weak body is supplied with new nerve fibre, hardy muscle and firm flesh. Lasting good health is sure to follow. If you really want to get well and stay well, use Dr. Hamilton's Pills, 25c per box, at all dealers.

LEMON JUICE WHITENS SKIN

Girls! Make beauty lotion at home for few cents

Squeeze the juice of two lemons into a bottle containing three ounces of Orchard White, shake well, and you have a quarter pint of the best bleaching and skin whitening lotion and complexion beautifier, at very, very small cost.

Your grocer has the lemons, and any drug store or toilet counter will supply three counces of Orchard White for a few cents. Massage this sweetly fragrant lotion into the face, neck, arms and hands each day, and see how tan, redness, sallowness, sunburn and windburn disappear, and how clear, soft and rosy-white the skin becomes. Yes! It is harmless

Cuticura Soap IS IDEAL For the Hands

For free sample Cuticura Soap, Ointment and Talcum address: "Cuticura, Dept. X, Boston." All druggists.

GOODYEAR

MADE IN CANADA

Buy Tires by the Mile—

Any man will admit that 9 eggs at 45 cents are higher-priced than 12 eggs at 55 cents.

Yet, because the first cost is lower, many dealers offer tires that render only 70% or 80% of the service that good tires render.

That's not economy. It comes pretty close to criminal negligence in wasting labor and material. *Tires should be judged by the cost-per-mile.*

Building tires is a complicated job. A multitude of raw materials must be judged. To make good tires, expensive machinery must be used. A vast number of skilled men must be employed. Big investment and experienced organization are necessary to do these things. And without these resources, tire quality must suffer.

That Goodyear does consistently produce good tires is proved by Goodyear sales. *Motorists buy more Goodyear Tires than other other brand in the world.*

We could easily make less costly and therefore lower-priced tires with smooth or rough treads. But you would miss the lower cost-per-mile and satisfaction which those motorists now enjoy who have made Goodyear the best-selling tire in the world.

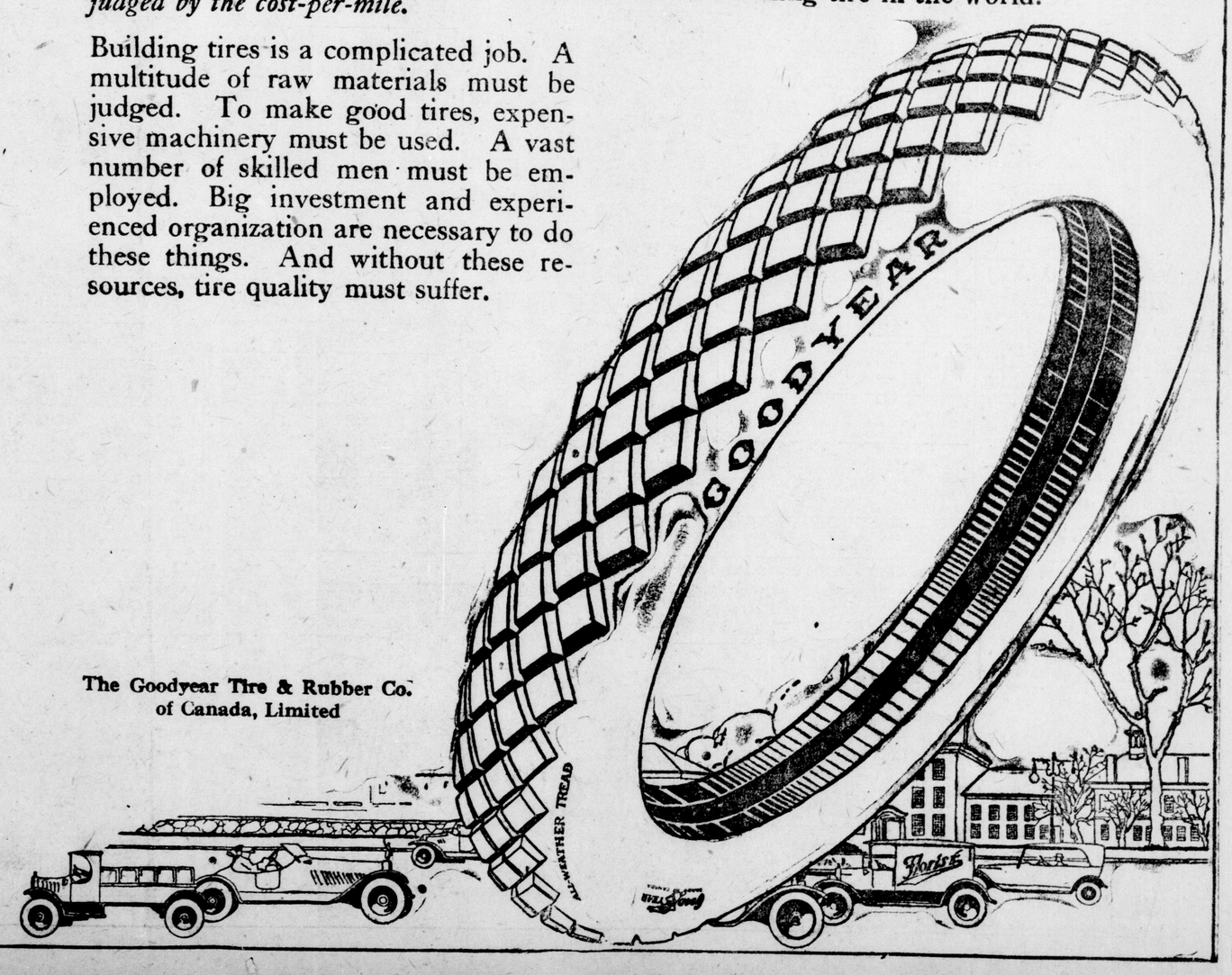

The Goodyear Tire & Rubber Co. of Canada, Limited

AMUSEMENTS, LECTURES. AMUSEMENTS, LECTURES.

MAJESTIC

·THE THEATRE·
·THE SHOW·THE ORCHESTRA·

TODAY, TOMORROW, WEDNESDAY

MARY PICKFORD THE WORLD'S MOST POPULAR ACTRESS

IN HER LATEST ARTCRAFT PRODUCTION "JOHANNA ENLISTS"

LONESOME LUKE --- "WHY PICK ON ME"

THURSDAY AND FRIDAY

Wallace Reid in "The Man From Funeral Range"

MYRIADS DANCE DELIGHTFULLY --- at the Winter Garden

COME TONIGHT—EVERYBORY KNOWS THE MUSIC IS GOOD.

CORP. A. NELSON ADAIR, RETURNED soldier, engagements accepted for peace festivals. For terms, phone 6577. *38n

Victory Loan, 1918

We will exchange for Victory Loan, 1918, any securities you may have on reasonable terms. Buy Victory Loan, 1918.

F. B. CLARKE,
LONDON STOCK EXCHANGE.
416 Richmond Street, Next Bank of Commerce. London, Ontario.

PROFESSIONAL CARDS.

TONIGHT—MONDAY NIGHT DANCING, Palace Academy. Wednesday night, masquerade night. Join the merrymakers; fun galore. All our patrons invited. Big orchestra. Best of everything. Do not miss it. Dayton & McCormick.

HENDERSON'S JUVENILE KILTIE Band—Dancers, entertainers, splendid attraction for peace festivals; entire program furnished; reasonable terms. Mrs. Alice Henderson, manager. Telephone 2670.

BRUNSWICK TRIO — "THE HARMONY Boys." Big variety program, sketches, songs, violin, Scotch, comic. Other artists supplied. W. Spence, 2 Erie avenue. Phone.

MUSIC FURNISHED FOR PARTIES, balls, banquets. Phone 1265. Tony Vita's Italian Harpers, 122 Queen's avenue.

MACDONALD LONDON JUVENILE Pipe Band, dancers an entertainers, specialty, Red Cross and patriotic. Whole or part program. Booker, G. W. Stark, 41 Ridout, London. Phone 2130.

SAM MUNRO, JUVENILE HARRY Lauder, featured with Henderson's Juvenile Pipe Band. 101 Waterloo street. Phone 5197.

GEORGE A. STEER, ELOCUTIONIST and soloist—Concert engagements accepted. Care the Purdom Hardware Company. London.

PHONE 2198 REGARDING MINERAL baths and massage treatments for various ailments. Experienced attendants.

WANTED TO PURCHASE.

Timber Wanted

We are buying White Ash and Hickory standing or delivered in the log at the station.

J. H. STILL MANUFACTURING CO.,
St. Thomas, Ont. 44c

WANTED—A FIVE OR SEVEN PASSENGER automobile; must be in first-class running order; state lowest cash price. Apply to Box 123, Advertiser. *44c

WANTED TO BUY FOR CASH — Six or seven roomed modern bungalow, central locality. Apply Box 116, Advertiser. 43c

BALED HAY, CAR LOTS—NO. 1 TIMOTHY or light mixed containing no red-top. State price loaded on cars at shipping points. Box 71, Advertiser. 37h

MELODEONS WANTED — KEENE'S Antique Store, 342 Talbot street.

AUTOMOBILES AND TAXIS

AUTO AND TRUCK REPAIRING AND painting by experts; prices right. John R. Munro & Son, corner Albert and Richmond streets.

LET A BLUE BONNET TAKE YOU—London's best motor service. Phone 6262. Baggage transfer in connection.

AUTOMOBILE OWNERS — SPRINGS made and repaired. Carriage and wagon painting. Cook's Repair Shop, 347 Ridout street. Phone 5143.

HUNTER'S LIVERY AND TAXICABS —Formerly South London. 164 Maple. Phone 157.

DO YOU ADMIRE GOOD SERVICE? —Phone 2859. Marley-Hexter taxis Good clean cars.

HOP TAXIS—CALL 3911—ON TIME, never late. Closed cars. Service at all hours. 381 Wellington street.

LONDON BATTERY AND TIRE REPAIR

339 Talbot St. Phone 6151.
BATTERIES repaired and recharged.
TIRES vulcanized, retreaded and rebuilt. zx

OSTEOPATHIC PHYSICIANS.

DRS. MARIE H. HARKINS, REBECCA Harkins, St. George Apartments, Wellington. Phone 1560. Rebecca Harkins, specialty catarrhal deafness.

E. S. DETWILER, D. O., HAS REMOVED to 444 Waterloo, corner Queen's. Phone 3373.

BUSINESS CHANCES

PHONE 1889, OR 5792 HOUSE, FOR fire insurance. Sydney Smith, 404 Talbot street.

BORN, MARRIED, DIED.

BORN.

COOPER—On November 18, 1918, to Sergt.-Major and Mrs. E. A. Cooper, a daughter (Louisa Isabel). *b

DIED.

ALTHOUSE—At Victoria Hospital, on Saturday, November 16, 1918, Mabel Louise, dearly beloved wife of John G. Althouse, aged 30 years.
Funeral from the residence of her father, Dr. S. P. Reynolds, 28 Askin street, on Monday, November 18, at 2:30 p.m. Interment at Woodland Cemetery. b

BENFORD—At Victoria Hospital, on Sunday, November 17, 1918, Frederick Benford, dearly beloved husband of Mary Benford of 78 Glenwood avenue, aged 38 years.
Funeral from parlors of Smith, Son & Clarke on Tuesday, November 19, at 2:30 p.m. Services at 2 o'clock. Interment at Woodland Cemetery. *b

BILLINGTON—At the Military Hospital, on Sunday, Nov. 17, 1918, Pte. William J. Billington, dearly beloved husband of Lily Billington, in his 48th year.
Military funeral from his late residence, 757 York street, on Tuesday, at 8:30 a.m. Requiem high mass at St. Mary's Church at 9 o'clock. Interment in St. Peter's Cemetery. b

CAMPBELL—At the residence of her daughter, Mrs. Ed Knott, at Niles-town, Dora, beloved wife of John N. Campbell, in her 54th year.
Funeral Tuesday, November 19, from the above address. Services at 2 p.m. Funeral at 2:30. Interment at Dorchester Union Cemetery. Funeral private. *b

FINLAYSON—At St. Joseph's Hospital, on Saturday, Nov. 16, 1918, John Finlayson, formerly of Glencoe, Ont., in his 63rd year.
Funeral from the G. T. R. depot, Glencoe, on Monday, Nov. 18, on the arrrival of the 1:30 train from London Interment at Oakland Cemetery. b

MARSH—At Aneroide, Sask., on Saturday, November 16, 1918, of Spanish influenza, Wilbur D. Marsh, late of 760 Dundas street, London. *b

PURVES—At his late residence, 115 Forward avenue, on Sunday, Nov. 17, 1918, Peter Purves, beloved husband of Louisa Purves, formerly of West Lorne, aged 63 years.
Funeral private on Tuesday, Nov. 19, at 2:30, service at 2 o'clock. Interment at Mount Pleasant Cemetery. b

ROBERTS—At Vancouver, November 17, 1918, Charles, beloved son of Mr. and Mrs. Martin Roberts of 153 St. Julien street, London. *b

WRIGHT—Passed peacefully away at the residence of her niece, Mrs. J. Read, 430 Ridout street, on Sunday, Nov. 17, 1918, Ellen McPherson Wright, widow of the late Hugh Wright, aged 91 years.
Funeral private from the above address on Tuesday at 3 p.m., service at 2:30 p.m. Interment at Woodland Cemetery. b

MEETINGS

THE KNIGHTS OF COLUMBUS WILL attend Thanksgiving mass in a body at St. Peter's Cathedral, Tuesday at 10 a.m. All members requested to meet at St. Peter's Parish Hall at 9:30 a.m. E. V. Hessian, grand knight. *b

THE KNIGHTS OF COLUMBUS WILL attend mass in a body on Tuesday, at 10 a.m., at St. Peter's Cathedral. All members are requested to meet at St. Peter's Auditorium at 9:30 a.m. b

FOREST CITY LODGE, NO. 38, I. O. O. F., meets tonight (Monday) in their hall, Richmond street, for general business. Officers and members please attend. Visitors cordially invited. Roy H. Swartz, N. G. P

TRADES AND LABOR COUNCIL—Regular meeting, Duffield Hall, Wednesday, November 20, at 8 p.m. Geo. A. Wakelin, secretary. 44u-zx

HEAR THE
Rev. Wellington Hoag, B.D.
Woodward Avenue Baptist Church, Detroit, at annual thankoffering of Women's Mission Circles, Talbot Street Baptist Church, Tuesday, Nov. 19, 8 p.m. Special music. Everybody invited. 44u

MISCELLANEOUS.

NOTICE TO THE PUBLIC—THE committee of the London City Mission wishes to advise the public that Mrs. Harriet Gravelle was dismissed from its service some two years ago, and has no right to wear a badge as a City Mission worker or collect anything in the name of this work. Signed on behalf of the board, W. H. Wortman, T. B. Escott, T. H. Yull. *44c

DEBTS DUE MERCHANTS AND others collected anywhere. No collection, no charges. Rates and references on application. Canadian Bureau of Credits. Dominion Bank Chambers.

MORREN — REMOVED FROM 423 Wellington to 231 Queen's avenue. Phone 2698.

ARCHITECTS

ARTHUR E. NUTTER, ARCHITECT—Rooms 15-16, Dominion Bank Chambers, Dundas and Richmond. Telephone 656.

WATT & BLACKWELL, MEMBERS Ontario Association of Architects—Bank of Toronto Building, London; Lister Chambers, Hamilton.

JOHN M. MOORE,
Architect and Civil Engineer,
415 RICHMOND STREET.

WILLIAM G. MURRAY, ARCHITECT —Dominion Savings Building, top floor. Phones: Office 1557, house 1584.

H. C. McBRIDE, MEMBER ONTARIO Association of Architects, etc. Molsons Bank Building. Phone 262.

ADVERTISING RATES.

Amusements—Fifteen cents per line each insertion.
Meetings—One cent per word each insertion.
Births, Marriages and Deaths—One insertion, 50 cents. Memoriam notices, $1 each insertion. Cards of Thanks, 50 cents each insertion.
Articles For Sale, To Let, Help Wanted, Situations Vacant, Board and Lodging, Lost and Found, Rooms To Let, and all similar condensed advertisements—First insertion, one cent per word; each subsequent insertion, one-half cent per word for consecutive insertions. Advertisements ordered for special days, one cent per word, each insertion. No advertisement less than fifteen cents.
An extra charge of ten cents is made for all transient advertisements that are charged.

FEMALE HELP WANTED.

GIRL WANTED TO HELP WITH PATIENTS—Apply Home for Incurables, 708 Dundas street east. *44n

GENERAL MAID FOR FAMILY OF four; no laundry work; $30 per month. Apply 264 St. James street. 44c

ONE EXPERIENCED GIRL, STEADY, and two girls for evenings. Apply Olympia Candy Works. *44c

COOK GENERAL WANTED BY DEC. 1; references required; good wages. Apply postoffice box 388. *44c

TOBACCO STRIPPERS WANTED — John McNee & Sons, 381 Clarence street. 75tf

WANTED AT ONCE — WOMAN, preferably middle-aged, for general housework in small family of adults, to go home nights; wages $25 per month. Apply evenings between 7 and 8 o'clock. 626 Wellington street. References required. 43c

GIRLS WANTED

Steady Work; Good Wages. Apply

Somerville Paper Box Co., Ltd. *43c

NURSEMAID FOR TWO SMALL children, where other help is kept. Apply Box 115. 43c

MAID WANTED—NO WASHING. APPLY Mrs. J. Colerick, 787 Richmond street. 43c

ELDERLY WOMAN WANTED AS companion. Good home. Apply Box 119, Advertiser. 43c

WANTED — A COMPETENT GENERAL maid. Apply Mrs. Wilson, 260 Queen's avenue. 43c

Biscuit Packers Wanted

Every opportunity offered good girls; short hours; increased rates. Wage for beginners, $7.50 per week. Apply

McCormick Manufacturing Co. *43g

COOK-GENERAL, NO WASHING — Good wages. Also a young girlto assist with children and light housework. 1165 Richmond street. Phone 485. 43c

WANTED — A WASHWOMAN FOR half of Monday or Tuesday each week. References required. 564 Colborne. Phone 4916. 43c

GENERAL SERVANT — NO WASHING—Small family. 516 Ridout. 42c

A GIRL OR WOMAN WANTED TO DO general housework. Apply 90 Ridout street. *42c

THREE EXPERIENCED OVERALL operators, steady work. Wages guaranteed. Everybody's Overall Company. 41n

A COOK WANTED—APPLY PROTESTANT Orphans' Home. *40-tf

WANTED — GOOD GENERAL MAID —References required. Apply Mrs. A. H. Purdom, 351 Burwell street. 4tf

WANTED — MARRIED OR SINGLE ladies to introduce to neighbors 30 essential domestic products. Make $3 daily. Bradley-Garretson, Brantford, Ont. Nov. 29.

D. S. PERRIN & CO., LIMITED, WANT

SMART GIRLS for Biscuit Packing

BONBON DIPPING.
CANDY WRAPPING.
Good wages. Steady employment.
Apply Timekeeper, Carling Street Entrance. 19tf

WORK WANTED

WANTED, BY MIDDLE-AGED WOMAN, light housework, or assist. Box 112, Advertiser. 44c

HIGH - CLASS SHOE REPAIRING — Best materials and workmanship. Ontario Shoe Repair, Talbot, near Dundas. Telephone 5820. Everything new. 44c

BOOKEEPER HAS SPARE TIME during evenings to handle small set of books. Apply Box 112, Advertiser. 42c

MECHANO-THERAPY.

CHARLES SIDNEY IRELAND — Mechano-therapist and chiropractor. Chronic and nervous diseases. Office of late Dr. Drake. Phone 186.

DENTAL CARDS.

DR. M. J. FREZELL, DENTIST—Over McLachlan's drug store, opposite old city hall.

DR. B. E. WILSON, DENTIST, 212½ Dundas street, has resumed practice. Phone 3033. *391

DR. S. M. THOMAS—NEW ADDRESS, 212 Dundas street. Phone 2085.

DR. JARVIS, SPECIALIST—EXTRACTION, pyorrhea; painless method. 213 Dundas. Evening appointments for extraction only.

DR. HOCKIN, DENTIST—SPECIALIST, pyorrhea and bleeding or receding gums. 606 Dundas, corner of Adelaide, Bank of Toronto Chambers. Phone 2463.

DR. FRED L. WOOD

Artificial Teeth, $6.00.
No charge for extraction. Open evenings, 8 to 9:30.
201½ DUNDAS STREET—OVER BELTZ & CO. PHONE 1077. zxv

MARRIAGE LICENSES

MARRIAGE LICENSES ISSUED BY W. G. R. Bartram, 55 Dundas.

MARRIAGE LICENSES ISSUED BY H. J. Childs, druggist, 632 Dundas.

SIGNS

GLEN BROS., SIGN PAINTERS — Designs and estimates furnished free. 420 Talbot street. Phone 1842.

HELP WANTED HELP WANTED

WOMEN AND BOYS WANTED
For Poultry Department

HIGHEST WAGES PAID.

Apply Superintendent of Warehouse.

SILVERWOODS LIMITED 42c

MALE HELP WANTED

TINSMITHS WANTED AT ONCE

For Government work; highest wages. Apply—
McKELVEY & BIRCH, LTD.
Temporary Barracks, Carling Heights. 44u

BOY WANTED—APPLY CANADA Pharmacol Company, 96 Carling. *44c

LOCOMOTIVE FIREMEN, $150-$200 monthly; experience unnecessary. Send stamp. Railway, care Advertiser. Nov.18,19,23,25,26,30

SMART HIGH SCHOOL BOY, FOR Saturday salesman. Must be good size live wire. Andersons, the big pure food store. 44c

WANTED — MAN WITH SOME EXPERIENCE on electrical wiring; steady employment guaranteed and good opportunity for a man not afraid of work. Apply Gray-Dort Motors, Limited, Chatham, Ont. 44u

MAN WANTED WHO THOROUGHLY understands timber, one used to the grading of handles preferred. Apply, stating wages, to The J. H. Still Manufacturing Company, St. Thomas, Ont. 44c

TIRE BUILDERS — $2.75 PER DAY while learning; steady work guaranteed. Apply at Dominion Tire Factory, or 127 King street W., Kitchener, Canada. 87tf

SMART YOUNG MAN TO LEARN meat-cutting. Must be steady. Apply in person only. Andersons, the big pure food store. 43c

WANTED — GOOD TINSMITH AND plumber. Apply F. L. Duggan, Stratford. 43c

EXPERIENCED SALESMAN WANTED for furniture store; good salary. Apply, with references, to Home Outfitting Company, Limited, Hamilton. 42bb

Experienced Machinists, 58c an hour.
Carpenters, with tools.
Laborers 35c an hour.
ONTARIO GOVERNMENT EMPLOYMENT BUREAU.
108 DUNDAS STREET.

MAN WANTED WITH TIMBERING experience to purchase logs and look after bush work. Apply Hay & Co., Limited, Woodstock, Ont. 42tf

MEN WANTED—STEADY WORK. Apply Beattie Bros., Limited, Chelsea Green. *42c

WANTED IMMEDIATELY, TWO GOOD machinists, lathe hands; steady work year round; no war work. Apply Dominion Glass Company, Limited, Wallaceburg, Ont. 42c

LOCOMOTIVE FIREMEN, $150-$200 monthly, experience unnecessary. Send stamp. Railway, care Advertiser. N.5,9,11,12,16,18

WIRELESS TELEGRAPHERS IN DEMAND—We train you quickly for the navy, Great Lakes, signal corps, etc. Particulars free. Write Cassan's Wireless School, Toronto. tf zw

WANTED — FIRST-CLASS LABORERS—Steady employment for the winter; highest wages. Apply on the job to John Putherbough, corner of Piccadilly and Richmond streets. Telephone 6155. 43g

SALESMEN — HIGHEST GRADE advertising line on the continent. Copyrighted designs in calendars and specialties, all manufactured and controlled exclusively by us. Entire new line—full of quick-selling patriotic hits—ready for the opening of our 32nd season Dec. 26. Permanent year-round employment with vigorous and intelligent co-operation from the oldest and largest house in the business. Liberal commissions, with weekly remittances. The constantly increasing yearly sales of our big organization demonstrate the possibilities of a successful career to men of selling ability and experience. Give age, experience and references first letter. Please state whether married or single, and send photo if possible. The American Art Works, Coshocton, Ohio. 42g

CARPENTERS AND LABORERS — Apply John Hayman & Sons' Company, Limited, 432 Wellington street. 42c

WANTED — RELIABLE MEN TO represent us in every good town and district in Western Ontario. Good commissions, exclusive territory, extra choice list of stock. Write for full particulars. Stone & Wellington, The Fonthill Nurseries, Toronto, Ont. Jan. 13.

Linotype Operator Wanted

For position on Morning Advertiser, steady work.
Apply to Foreman Composing Room. 91tf

SURVEYORS

F. W. FARNCOMB, CIVIL ENGINEER, surveyor. Room 307, Dominion Savings. Phone 552.

OSTEOPATHY.

DR. CATON, OSTEOPATH, 171 KENT street—General practice. Lady attendant. Phone 1573.

DR. BARKLIE, OSTEOPATH AND chiropractor. Magnificent electro-therapeutic equipment; fourteenth year drugless practice. 226 Central avenue. Phone 2565.

EDUCATIONAL

DOLLARS FOR MINUTES—IF YOU use your spare minutes in study you can make them worth dollars. We teach you at home: Matriculation, teachers' courses, bookkeeping, Stenography, engineering, story writing, mind and memory training and many other courses. Ask about what interests you. Canadian correspondence College, Limited, Dept. A, Toronto, Canada. z

GIRLS, BOYS AND RETURNED SOLDIERS trained at Canada Business College, Chatham, were never in such demand as they are today. Get Catalogue B for particulars. For home training get Catalogue I. 43n

PEACE WORK AT WAR PAY GUARANTEED for three years. Knit urgently needed socks for us on the fast, simple Auto-Knitter. Full particulars today; 3c stamp. Auto-Knitter Company, Dept. C29, 607 College street, Toronto. Dec.13-zxv

COOK WANTED—APPLY HOUSE OF Refuge, Strathroy. 42c

CHOCOLATE DIPPER—IN LIVE MANUFACTURING and summer resort town; steady employment and highest wages. Apply Palace of Sweets, Gananoque, Ont. 42n

AMAZING SELLER—TABLETS THAT wash clothes spotlessly clean without rubbing; promise to solicit orders with ten cents will bring samples for four washings; make dollar an hour. Washing Tablet Distributors, Brantford, Ont. N. 29.

SITUATIONS VACANT

MEN AND WOMEN, ARE YOU PREPARING for steady employment after the war? Remember, the one who is trained will be kept on. You can train through day or home study courses for a telegrapher, station agent, railway clerk, etc., and receive good wages to start. Particulars free. Write Dominion School Railroading, Toronto. tf-z

MAKE MONEY AT HOME—YOU CAN earn from $1 to $2 an hour in your spare time writing show cards. Quickly and easily learned. No canvassing. We teach you how and sell your work. Write Dept. "A" for full particulars. American Show Card School, Ryrie Building, Yonge and Shuter streets, Toronto. Dec.3

SITUATIONS WANTED.

WOMAN WANTS WORK EVENINGS; office cleaning preferred. Box 121, Advertiser. *b

A YOUNG LADY, WITH TWO YEARS' experience in general office work, wishes a position in an office; good typist. Apply Box 120. *43c

TEACHERS WANTED.

WANTED—PROTESTANT TEACHER for S. S. No. 20, Dawn Township, Lambton County. Duties to commence Jan. 3, 1919. Apply, stating salary and certificate, and giving references. John Law, Croton P. O., R. R. No. 1. 43bu

LOST AND FOUND.

WILL THE PERSON WHO REMOVED lady's muff from auto in front of Askin Street Methodist Church, Sunday night, return to this office and save trouble? *44c

LOST—IN LONDON EAST, PURSE containing $5.75 by war-widow. Reward at this office. b

LOST—ON SATURDAY AFTERNOON, bumper for Overland car, between Springbank, Wharncliffe road and Pipe Line road. Reward. Marley & Hexter Taxi Garage. b

FOUND—LADY'S HANDBAG, WITH sum of money. Apply P. H. Bartlett, barrister, 98 Dundas street, city. *b

LOST—SILVER BAR PIN, SET WITH green and white stones; keepsake. Reward, 576 Maitland or phone 1309. *44c

LOST—KHAKI WOOL SCARF, ABOUT eight feet long and foot wide, on Carling Heights parade ground. Reward, 388 Dundas. *41u

LOST—GOLD WRIST WATCH, BETWEEN Salvation Army Hostel and G. T. R. station. Engraving L. A. L., 3136724 on back of case. Finder leave at this office and get reward. 44u

LOST—BETWEEN R. J. YOUNG'S and Gas Appliance Company, black purse, containing about $43. Reward at this office. 44c

LOST—PART OF WATCH FOB, K. OF C. emblem. Reward, Advertiser. *43c

THE PERSON WHO WAS SEEN stealing a large Union Jack flag from 601 Ridout street return to W. C. Maker, market clerk, at the above address and save further trouble. *43c

STRAYED—GOOD-SIZED TWO-YEAR-OLD red heifer, dehorned, white star in forehead and some white on body. Notify Alex. Graham, Komoka, R. R. 3. *43c

LOST—IN GRAND OPERA, FRIDAY evening last, a lady's silver-topped silk parasol; valued as keepsake. Finder leave at this office. *43c

LOST—ON OR NEAR MARKET, SATURDAY morning, child's gold wrist watch. Finder rewarded. F. C. Gard, R. 7, London. Phone 1516, ring 3. *43u

LOST — PINK CAMEO BROOCH — Reward, this office. 43c

LOST—GOLD COIN RING ON CLARENCE street near Dundas, Friday, at 2:30 p.m. Reward. Phone 324. 43u

LOST — BILLFOLD, WITH SUM OF bills, Wednesday afternoon. Owner's registration card in same. Reward if returned to Artificial Ice Supply Company, 77 Dundas street. 43c

LOST—BROOCH, 4-LEAF CLOVER, pearl setting, Grand Opera, Richmond or Central avenue. Reward, 189 Central avenue. *42c

LOST—RETURNED SOLDIER' WAR service pin. Reward this office. *42c

LOST—MONDAY MORNING, FRENCH toy poodle, female. Big reward. 375 Clarence street. 42c

AUCTIONEERS.

McDONALD, FARMERS' AUCTIONEER. Sales conducted in any locality. Write or phone R. A. McDonald, Kintore.

SEE H. VAN LOON, 261 DUNDAS street, if you need an auctioneer. Telephone 120.

AUGER, AUCTIONEER, VALUATOR, 141 King. Boots, shoes, clothing. Private sale daily. See my shoes. You save.

RUPTURE APPLIANCES

RUPTURE CURABLE — GUARANTEED RETENTION. Write "Specialist Egan," 445A Yonge street, Toronto. zxv May 5

HOTELS.

LONDON HOUSE — PHONE 4905 — Remodeled. Modern rooms by the day or month.

ARTICLES FOR SALE

FOR SALE—THREE-QUARTER SIZE baby carriage, white, reversible, perfectly new; a bargain. Phone 6213. *44c

THOROUGHBRED BLACK MINORCA hens and cockerels, from sterile stock. Mrs. Taylor, 927 Lorne avenue. *44c

EAVESTROUGH FOR SALE—ABOUT 175 feet, removed from house being remodelled; first-class stock, which could be made good as new; very cheap. 174 Langarth street. *44tf

TWO LADIES' WINTER COATS; ONE sealette and one broadcloth braided; one misses' coat and two men's overcoats. Phone 3698. *44u

MEDICAL CARDS

DR. W. M. SHOEBOTHAM, 620 RICHMOND, corner of Hyman. Specialty, surgery, diseases of women.

DR. J. E. HETT, SPECIALIST—CANCER, tumors, etc. King street east, Kitchener, Ont.

DR. BROWN—EYE, EAR, NOSE, throat. 472 Clarence street. Appointments preferable.

F. L. BURDON, M.D., L.R.C.P. AND S. (Edinburgh)—Diseases of women, children. 461 Waterloo. Phone 258.

DR. W. F. BABB, 205 QUEEN'S avenue. Eye, ear, nose and throat.

DR. D. H. ARNOTT, 226 QUEEN'S avenue, in addition to regular practice, will give special treatment for cure of liquor and drug habits.

DR. W. J. STEVENSON, 389 DUNDAS street—Specialty, diseases of women and surgery. Phone 510.

DR. HUGH A. STEVENSON, 391 DUNDAS street—Special attention X-rays.

JOHN G. HUNT—EYE, EAR, NOSE, throat. Hayman Court, Queen's avenue-Wellington.

DR. JOHN S. SCHRAM, CORNER Kent and Talbot streets. Specialty, midwifery, diseases of women and children.

DR. PINGEL, LONDON—ELECTRICAL treatment of diseases a specialty.

DR. GEORGE McNEIL—OFFICE AND residence, 244 Queen's avenue. Specialty, diseases of women and surgery.

J. B. CAMPBELL, M.A., M.D.—SPECIALTY, diseases stomach and surgery. Hours, 1-4, 7-8, and appointment.

DR. J. E. KIDD, OFFICE AND residence, corner Dundas and Maitland. Phone 889.

DR. NORMAN R. HENDERSON, CORNER Dufferin and Clarence (formerly Park avenue)—Eye, ear, nose and throat.

DR. KARN, SPECIALIST, GENITO-URINARY and rectal diseases of men and women. 426 Richmond street, London.

DRS. FERGUSON & FERGUSON, South London. Phone 753. Dr. R. Ferguson, specialty midwifery and diseases of women. Dr. J. I. Ferguson, specialty, children's diseases.

DR. HOLMES, 344 RICHMOND—SPECIALTY, skin diseases, electric-therapy and X-ray.

DR. WEEKES, 436 WATERLOO—Hours, 1 to 3, and 7 to 8.

DR. SEPTIMUS THOMPSON, PARK avenue, corner Queen's. Eye, ear, nose and throat.

DR. A. A. McLEAN, CORNER DUNDAS and William—Specialty, diseases of stomach and children, and non-surgical treatment of women.

DR. G. L. CLARKE—EYE, EAR, NOSE and throat. 395 Dundas street.

R. W. SHAW, M.D., L.R.C.P. AND M.R.C.S. (England), 287 King street. Phone 839.

MONEY TO LOAN.

$80,000 LEND—6—CITY. FARMS—Reynolds. 77 Victoria. Toronto.

PRIVATE AND TRUST MONEY TO loan on farm and city property; lowest rates, terms to suit. T. W. Scandrett, 98 Dundas street.

PRIVATE FUNDS TO LOAN—LOWEST rates. U. A. Buchner, corner Talbot and Carling.

MONEY TO LOAN AT LOWEST rates—Thomas C. Knott, real estate agency, 117 Dominion Savings Building (first floor up).

OSTEOPATHIC CLINICS

FOR RETURNED SOLDIERS — 444 Waterloo. Tuesday and Friday, 7 to 9 p.m.

FOR CHILDREN—CATHOLIC CLUB, 520 Richmond. Clinics closed during summer months.

MUSICAL INSTRUCTION

JAMES CRESSWELL, TEACHER OF violin, mandolin, band and orchestral instruments. Studio, 498 King. Phone.

CHARLES E. WHEELER, F.C.G.O.—Classes in vocal, piano, organ, harmony, counterpoint. Studio, 429 Waterloo. 77tf

NORA LITTLE, TEACHER OF SINGING—Studio, 265 Dundas. Phone 2364.

MRS. G. PENHALE HARRISON, teacher piano, voice, theory. Studio, 166 John. Phone. Pupils prepared for university exams.

Has your town a capable teacher of singing? If not, prepare yourself for such a position by taking a course in singing at the

London Conservatory of Music

For terms, etc., apply to the Registrar or phone 1101. F. L. WILLGOOSE, Mus.Bac., Principal. zxv

GEORGE C. LETHBRIDGE, ORGANIST First Presbyterian; pupil of C. M. Widor, Paris, France, French School. Organ, piano, vocal, theory. 290 Princess. Phone 5214. Engagements accepted. zxv

THOMAS G. SHUTER, TEACHER OF banjo, mandolin, guitar, ukulele and steel-guitar. Instruments loaned. Studio, Conservatory of Music.

POPULAR and RAGTIME PIANO-PLAYING

TAUGHT IN 10 TO 20 LESSONS.
Success guaranteed or money refunded. Quick, easy system of bass. The original Winn Method. Booklet mailed free on request or call for free demonstration.

The MARKS-WINN SCHOOL

OF POPULAR MUSIC, LIMITED,
169½ Dundas Street. Phone 6244.
Studio hours: 12 (noon) to 10 p.m. z

CLARENCE E. GILMOUR, ORGANIST St. Paul's Cathedral—Voice, piano, and organ. Studio, 510 Adelaide street. Phone 3703.

BERT WEIR, ORGANIST CENTENNIAL Methodist Church, teaches piano, organ, theory and vocal. 493 Adelaide street.

ARTICLES FOR SALE

BEAUTIFUL UPRIGHT PIANO FOR sale cheap, if taken at once. No. 11 Evergreen avenue. *44c

DISABLED SOLDIER HAS BEAUTIFUL car in first-class condition; cheap for cash, or will deal on real estate, Victory Bonds, or what have you? Box 125, Advertiser. *44n

HUMPHREY BATH WATER HEATER, No. 8, used only a short time. Apply 495 Oxford. 44c

NEW MILCH COW — APPLY CONCESSION 9, Lot 13. London Township. 44c

FAIRY OAK HEATER, WITH OVEN, good condition, cheap. Cottage Spruce Terrace, Grand avenue. b

TWENTY SUITS MEN'S COMBINATION summer underwear, sizes 36 and 38; set mink marmot furs, gentleman's overcoat, nearly new, size 36. Bargains for quick sale. Apply 330 Burwell street. *44c

DELIVERY HORSE, DEMOCRAT wagon with pole, two open buggies, road cart, three pairs shafts, Melot cream separator, Babcock milk tester and milk cans, six boxes for bottles, 30-gallon hot water tank and small churn for sale; all can be bought cheap at once. No. 7 Leslie street. 43c

MAHOGANY PARLOR SUITE, PARLOR table and gramophone. Phone 5368. *43c

TWO 2-YEAR-OLD DURHAM steers. J. L. White, lot 18, concession 3, London Township. *43c

GRANULATED SUGAR, DELIVERED free with $2 order for other goods. Phone 1203 for price list. Tyler's, 355½ Clarence.

A WHITE THOROUGHBRED PERSIAN cat. Apply at 293 King street. Phone 3072. *43c

PRIVATE SALE OF HOUSEHOLD goods and Treasure range, nearly new. 774 Hill, East London. 43c

Electric Light Bulbs for Sale

Helena Costume Co., 190 King St.
We have purchased a large quantity of all sizes, carbon, tungsten and nitrogen, up to 1,000 watts, which we are able to sell below market prices. *44n

FIFTY THOUSAND FEET OF ALL kinds of second-hand building material, including joists, scantling, inch lumber, flooring and siding, also sinks, lath, doors and windows. Apply Midland Wrecking Company, corner Clarence and Bathurst. 43n

SMALL GURNEY OXFORD BASE-BURNER for sale, also grindstone, ballbearing. 318 Horton. 43c

PURE-BRED WHITE AND BARRED Rocks, exhibition strain, Riley's breed, cheap. 24 Grosvenor west. *b

FOR SALE—TWO LIGHT, DRIVING horses, cheap. Apply Hueston Livery, Wellington street. *42c

FOXHOUNDS, COON DOGS, RABBIT hounds and bullterrier pups for sale. F. W. Probst, Box 60, Linwood, Ont. 43m

BICYCLE — BRANTFORD RED BIRD —New; cost $67. Will sell for $40. Bargain; all accessories, including a $5 lamp. Apply 370 Ontario street. 42c

FOR SALE — 50 ACRES OF GOOD second-growth timber, principally oak, elm, maple, chestnut; 4 miles from Newbury. Box 32, Wardsville, Ont. 41n

Gerhard-Heintzman Player-Piano

88-note, mahogany colonial case, patented, bell metal pulsating bridge over treble of piano; instrument has been used but a short time. Reasons for selling, doors of apartment will not permit a player-piano to pass through. Cost new $850. Owner will sacrifice same for either cash or payments. Apply Box No. 99, Advertiser. 41n

OLD WALNUT TABLE AND BUREAU for sale. Apply 412 Princess avenue. 32-tf

FANNING MILL FOR SALE—WM. Gray & Sons, 351 Talbot.

VICTOR VICTROLA—STYLE XVI., mahogany case, 20 albums. Cost new $340. Slightly used, but in perfect condition. Will accept $250 cash, or will give terms if desired. Apply Box No. 85. *39n

VICTOR VICTROLA—ELECTRIC, XVI. model, mahogany case, complete, with 20 albums, has been used but one month. Owner has left city, and left instrument to be disposed of. Cost $450. Will accept $285 cash—$295 on time. Apply Box No. 81, Advertiser. *39n

IF YOU WANT HELP, SITUATIONS, buy or sell real estate, etc., insert an advertisement in the Hamilton Herald, the recognized want medium of that city. Rate, 1c a word each insertion. Minimum space 15 words. Subscriptions: Daily, 25c a month, $2 yearly. Saturday edition, 75c yearly. Sample copy sent on application.

NORDHEIMER PIANO — LATEST model, practically new; special price to spot cash buyer. Apply 613 Wellington. 84tf

CHAMBERLAIN WEATHER STRIP—Fuel-saving, draftproof. Charles A. Smith. Phone 1504.

TYPEWRITER—UNDERWOOD NO. 5 model, excellent condition. E. O. Graves. 110 Dundas street.

ONN'S FISH MARKET—FISH, OYSTERS, poultry, twice daily. 343 King street, opposite market. Phone 1206.

THOUSANDS OF EVERGREEN trees, many sizes, from 25c up. Shade and ornamental trees, flowering shrubs, many kinds, Rose bushes, Christmas roses, Rhubarb, peonies, 25c each or 5 for $1. Three varieties maple trees, basswood, mountain ash, horse chestnut. Charles Baker, nurseryman, Ridout south. Phone 2222.

DEAD HORSES AND CATTLE taken away promptly. Will pay cash for live animals. Phone 4740. London Fertilizer Company.

NEW WOOD YARD, 241 OTTAWAY avenue. Phone 2203. $2.75 to $5.50 per load.

BLANCHARD'S NEW FISH MARKET, 529 Richmond street. Fresh fish every day. Phone 1510.

SEE ME ABOUT YOUR NEW SUIT, coat, dress or anything in wearing apparel for ladies, men and boys. Terms arranged to suit your conveniences. I am also selling furniture and house furnishings. My patronage is the largest in the city. I guarantee satisfaction. Call, write or phone 3203. J. Wolf, 821 Lorne avenue.

FEATHER PILLOWS, MATTRESSES, renovated. Hunt & Sons, 593 Richmond street. Phone 997.

THE WONDER COAL OIL BURNER fits any stove; cheaper than gas or coal. See it at Lewis'. 101½ King.

LADIES' PLUSH, VELOUR COATS, suits, dresses, furs; men's, boys' suits, overcoat; house furnishings, blankets, comforters, rugs, at $1 per week. No out-of-town business. Home between 12 and 1. Most business doing through telephone. J. Holiff, 463 Dundas. Phone 3595.

LADIES' SUITS, DRESSES, WAISTS and skirts on credit; newest styles and fashions; also men's and boys' clothing. Drop me a line and I will bring down what you require. Lewis Wolf, 769 Dundas street, in grocery store. Phone 6112. tf

MEN'S HEAVY ALL-WOOL UNDERWEAR, all sizes; also bargains in new and second-hand shoes at Siskind's, 338 Richmond and 375 Clarence. *32-tf

HEATERS

STYLE AND PRICE TO SUIT ALL. Terms arranged.
COLLETT FURNITURE COMPANY,
97 King St. Between Talbot and Ridout. zxv

STOVE PARTS NICKELPLATED—National Brass, Limited. *91-tf

GO TO ROBERTSON'S, RICHMOND and Kent streets, for school books and school supplies.

A BRANTF

COOPER'S AUCTION

TOMORROW MORNING.
581 WATERLOO STREET.

Remember this large sale of choice house furnishings. List in last Saturday's papers. A sale you should attend. SALE AT 10 A.M.

C. N. COOPER, Auctioneer and Valuator, 374-8 Dundas Street. Phone 1332. b

CLEARING AUCTION SALE NOV. 19. Of pure-bred and high-grade Holstein cows and heifers, brood sows, feed and implements. These are an extra choice lot of heifers, from cows that have milked from 60 to 85 pounds of milk a day.

FRED BODKIN, proprietor, con. 5 and Wellington road, Westminster. T. MERRIT MOORE, auctioneer. b

SEALED TENDERS addressed to the undersigned, and indorsed "Tender for Sewerage and Water Systems, Temporary Barracks, Carling Heights, London, Ont.," will be received until 12 o'clock noon, Tuesday, Nov. 19, 1918, for the construction of sewerage and water systems, Temporary Barracks, Carling Heights, London, Ont.

Plans and specification can be seen and forms of tender obtained at the offices of the Chief Architect, Department of Public Works, Ottawa, the Clerk of Works, Postal Station "F," Toronto, Ont., and the Caretaker of the Public Building, London, Ont.

Tenders will not be considered unless made on the forms supplied by the department, and in accordance with the conditions set forth therein.

Each tender must be accompanied by an accepted check on a chartered bank payable to the order of the Minister of Public Works, equal to 10% of the amount of the tender. War Loan Bonds of the Dominion will also be accepted as security, or war bonds and checks if required to make up an odd amount.

By order.

R. C. DESROCHERS, Secretary.

Department of Public Works, Ottawa, Nov. 9, 1918. N. 15, 16, 18.

EXTENSION OF TIME.

Notice is hereby given that the time for receiving tenders for the construction of a Power House, Military Hospital Buildings, London, Ont., is extended to Thursday, Nov. 21, 1918. By order. R. C. DESROCHERS, Secretary. Department of Public Works, Ottawa. Nov. 14, 1918. 43u

SEALED TENDERS adressed to the undersigned, and indorsed "Tender for Power House, Military Hospital Buildings, London, Ont.," will be received until 12 o'clock noon, Thursday, Nov. 21, 1918, for the construction of a Power House; Military Hospital Buildings, London, Ont.

Plans and specification can be seen and forms of tender obtained at the offices of the Chief Architect, Department of Public Works, Ottawa, the Clerk of Works, Postal Station "F," Toronto, Ont., and the Caretaker, Public Building, London, Ont.

Tenders will not be considered unless made on the forms supplied by the department and in accordance with the conditions set forth therein.

Each tender must be accompanied by an accepted check on a chartered bank payable to the order of the Minister of Public Works, equal to 10% of the amount of the tender. War Loan Bonds of the Dominion will also be accepted as security, or war bonds and checks if required to make up an odd amount.

By order.

R. C. DESROCHERS, Secretary.

Department of Public Works, Ottawa, Nov. 6, 1918. 42c

SEALED TENDERS, addressed to the undersigned, and indorsed "Tender for Power House, Military Hospital Buildings, London, Ont.," will be received until 12 o'clock, noon, Monday, November 18, 1918, for the construction of a Power House, Military Hospital Buildings, London, Ont.

Plans and Specification can be seen and forms of tender obtained at the offices of the Chief Architect, Department of Public Works, Ottawa, the Clerk of Works, Postal Station "F," Toronto, Ont., and the Caretaker, Public Building, London, Ont.

Tenders will not be considered unless made on the forms supplied by the Department and in accordance with the conditions set forth therein.

Each tender must be accompanied by an accepted check on a chartered bank payable to the order of the Minister of Public Works, equal to 10 p.c. of the amount of the tender. War Loan Bonds of the Dominion will also be accepted as security, or war bonds and checks if required to make up an odd amount.

By order.

R. C. DESROCHERS, Secretary.

Department of Public Works, Ottawa, November 6, 1918. b

DERMATOLOGY

MARINELLA SYSTEM FOR FACE, scalp, chiropody. Removal of superfluous hair permanently. Miss Beattie, corner of Talbot and Fullarton. Phone 3027.

USED CARS FOR SALE

1916 FORD TOURING CAR FOR SALE —Good tires, demountable wheels, in good condition, cheap for quick sale. Apply 1094 Dundas. Phone 3391. *17tf

CHEVROLET 5-PASSENGER TOURING car, 1918 model, new tires and spare, excellent running condition; a sacrifice; must sell. Box 105, Advertiser. 42c

MITCHELL BABY SIX, ELECTRIC starter and lights, god tires. Bargain. Price $550. Box 109, Advertiser. 42k

USED CARS
in Excellent Shape

1918 FORD TOURING DEMONSTRATOR, fully equipped.
1918 FORD TOURING DEMONSTRATOR, with shock absorbers.
1918 FORD RUNABOUT.
1917 FORD RUNABOUT.
1915 FORD RUNABOUT.
1914 FORD TOURING.
1917 CROW TOURING CAR.
1916 CROW TOURING CAR.
COLBY TOURING CAR, suitable for truck, hearse or ambulance.

Universal Motor Sales
PALL MALL ST. PHONE 6012. 43c

TO LET

TWO OR THREE ROOMED FLAT, UNFURNISHED, heated, with all conveniences. 314 Queen's avenue. *b

TO RENT—SMALL STORE, DUNDAS street; suitable for tailor shop or tobacconist; immediate possession. Apply Frank Glass, Carling Block. *43c

LARGE DRY BARN TO LET, SUITABLE for garage. Apply 32 Alma street. *43c

COTTAGE, TOGETHER WITH 1½ acres, large barn, pigpen, hydro and sink; $12 month. 7 Victoria street. 43c

COTTAGE TO LET — CENTRAL — Apply 138 Central avenue. 43c

TO LET — $22 — STRICTLY MODERN cottage in first-class condition, 3 bedrooms, choice district, near in, south. $18—1½-story brick, 4 bedrooms, newly decorated, all modern except furnace, central, east. T. A. Faulds, 59 Dundas. 43u

TO LET — BRICK HOUSE — SIX rooms. Apply 131 Wharncliffe road south. 42c

COTTAGE, NO. 6 OXFORD STREET—Possession December 10, or sooner if required. Alex. Harvey. *42a

NINE-ROOMED MODERN HOUSE, central—Apply 402 Oxford street. Phone 2693. *40n

AUTO GARAGE TO RENT — CORNER Pall Mall and Wellington. London Box Company, 309 Bathurst. tf

TO RENT — TWO SMALL COTTAGES —East London, and one on Cavendish street. Apply J. W. G. Winnett, barrister, Talbot street.

ROOMS TO LET

FURNISHED FRONT BEDROOM AND kitchenette, heated, conveniences, and use of phone. Apply 315 King. *44c

TWO SUITES OF UNFURNISHED rooms, with conveniences for light housekeeping. Apply 192 Central. *19-tf

TWO LARGE FURNISHED ROOMS to rent, modern conveniences, kitchen privileges. Terms reasonable. 400 King. 43c

GOOD UNFURNISHED ROOMS—ALL conveniences; reasonable rent. Apply 250 Talbot street. *42c

FIRST-CLASS STEAM-HEATED front room. 409 Dundas. *42c

THREE NICE ROOMS, WITH BOARD; suitable for young men or married couple. Phone 3255, or apply 244 Queen's avenue. *40n

WANTED TO RENT

TWO FURNISHED ROOMS WANTED, well heated, one with grate, and board for winter; must be north or central; by widow. Phone 2599, or Box 124, Advertiser. *44c

FURNISHED APARTMENT OR RESIDENCE for winter months; must be modern and central location. Box 113, Advertiser. *42c

A MODERN 8 OR 9 ROOMED HOUSE, central; careful tenants. Apply Box 100. *41tf

WHEEL CHAIR FOR INVALID LADY. Phone 2667. *26tf

BOARD AND ROOMS.

MIDDLE-AGED RETURNED SOLDIER wants good room and board with English people, or widow; handy to car for Carling Heights. Box 117, Advertiser. 43c

TO RENT — NICELY-FURNISHED front bedroom. Phone 6062 for particulars.

MOVING AND STORAGE

ON MOVING DAY, REMEMBER "DAY the Mover." Motor vans. Fireproof storage at reasonable rates. Residence 480 Maitland. Phone 2887. H. F. Day.

UP-TO-DATE MOVING VANS—FURNITURE and pianos carefully handled. W. R. Flowers, $63½ Colborne street. Phone 2636.

S. J. HENDERSON'S LARGEST moving vans and storage. Phone 1254. Residence 573 Adelaide.

BIGGS' FURNITURE STORAGE.—Clean and dry. Prices reasonable. The Forest City Moving Vans. Phone 1162. 97 Carling street. zxv

BROUGHTON, THE MOVER—SPECIALTY, crating and shipping. Phone 1444.

PERSONAL.

TO WHOM IT MAY CONCERN—Notice is hereby given that I, John Edward Petrie, will not be responsible for any debts contracted by my wife, Annie Florence Petrie. *44u

YOUNG MAN, 30, WISHES TO MEET young lady or widow between 20 and 40; intentions matrimony. Box 122, Advertiser Office. *44c

SCIENTIFIC PALMISTRY AND Phrenology—Accurate, scientific and reliable advice on business, health, love, marriage, travel, investments, changes, choice of occupation, etc. When in doubt consult Mrs. Morris, 910 Dundas street, opposite fair grounds gates. Hours of consultation, 10 a.m. to 10 p.m.; Saturday to 5 p.m.

READ CHARACTER—YOU CAN learn to read character from appearance or writing in a dozen evenings of pleasant class instruction. The art is of immeasurable value to every employer, correspondent, salesman, teacher or parent. London class now being arranged. One membership includes husband and wife. Lectures by Arthur Black Farmer, character specialist, lecturer and writer (well known to readers of Everywoman's World). Address 378 Markham street, Toronto, or at Hotel Belvedere, London, November 21 and 22. Personal consultation or private instruction by appointment. *43n

GOOD HOME WANTED FOR LITTLE girl 11 years old. Box 107, Advertiser. 42c

RETURNED SOLDIER, AGE 35, would like to correspond with lady about same age, with view to matrimony; widow with no encumbrance not objected to. Box 108, Advertiser. 42c

CANCERS CURED BY PLASTER method—Established 40 years. Henry Edwards' Cancer Hospital, 388½ Ridout street. Phone 2666.

MRS. LANE, CLAIRVOYANT. 362 York street, London, Ont.

GLENWOOD PRIVATE HOSPITAL—Nervous cases specialty. 435 Ridout Phone 1705.

ACCOUNTANTS.

WM. H. WILLIS, PUBLIC ACCOUNTANT—Audits, investigation and systems. 384 Burwell street. Phone 2720.

CHIROPRACTIC.

DR. A. W. MACFIE, CHIROPRACTOR, Dominion Savings Building, corner King and Richmond, has resumed practice.

CLARA KILBOURNE, UNIVERSAL College of Chiropractic graduate. Office, 321 Queen's avenue. Telephone 2353.

DR. B. KNIGHT, DRUGLESS PHYSICIAN—Chiropractic, electro-therapy, X-rays, etc., 267 Piccadilly. Phone 4009.

BARTER AND EXCHANGE.

USED CARS FOR SALE

CHALMERS SEDAN, 1918
CHALMERS COUPE, 1917
CHALMERS TOURING, 1917
HUDSON SUPER-TOURING, 1916
FORD COUPE, 1917
FORD TOURING, 1913

BEEMER & CO., Limited 131-133 QUEEN'S AVE. PHONE 5870.

Distributors for Cadillac, Chalmers and Gray-Dort Motor Cars. White Truck and International Truck. zxv

ALLIES HAVE BEGUN MARCH INTO GERMANY, SWEEPING FORWARD ON WHOLE FRONT

Belgians Now Occupy Antwerp and Probably Brussels—German Forts In Alsace Give Up Without Trouble.

MANGIN GOVERNOR OF METZ?

PARIS, Nov. 17.—Havas Agency.—President Poincare and Premier Clemenceau will participate in the official entrance of Alsace-Lorraine. General Mangin has been mentioned as governor of Metz.

WITH THE ALLIED ARMIES IN FRANCE AND BELGIUM, Nov. 17.—(By the Associated Press).—The Allied armies have begun their march towards Germany. The Belgian forces have already occupied Antwerp, which was evacuated by the enemy on Friday, and immediately taken over.

Brussels was expected to be free of German soldiers today.

The withdrawal from Antwerp was accomplished without untoward incident, and when the correspondent visited the city today the people were in the midst of a celebration for their deliverance.

Burgomaster Max has left Brussels forr Ghent to visit the king.

PLUMER AND RAWLINSON ADVANCING.

LONDON, Nov. 17.—The official announcement of the advance of the Allied armies says:

"General Plumer's second army and General Rawlinson's fourth army today commenced their advance in accordance with the terms of the armistice in conjunction with the Allied armies.

"At the end of the day's march our advance troops had reached the approximate line of Cerfontaine, Pry, Pieton, La-Louviere, Soignies, Enghien and south of Finove."

REAL ESTATE FOR SALE

16 ACRES, NEAR CITY LIMITS, BRICK house, furnace, wired for lights, barn, splendid soil, or exchange for house in city. Patterson, Imperial Bank Chambers.

23 ACRES, ADJOINING LIMITS, ON car line, good buildings, garage, splendid orchard, good land, springs in pasture; sell or exchange. Patterson, Imperial Bank Chambers.

100 ACRES WITH GOOD BUILDINGS and soil, $8,000; Middleton Township. Terms to experienced man. Box 89, Advertiser, London. 40n

FIRST-CLASS 100-ACRE FARM, LONDON Township. Beautiful buildings. Price $8,500. $5,600—100 acres, Belmont; fair buildings, clay loam. Terms $6,500—50 acres, beautiful buildings, clay loamYa-16-o T. Y buildings; London Township, $5,000—50 acres, London Township; good buildings, clay loam. Currie & Tull, 418 Talbot street. 91tf

TEN ACRES FOR SALE, 4½ MILES from market. Box 106, Advertiser. 42c

City Property.

BUY VICTORY BONDS—ASSIST THE Board of Trade, the war being over, values stand firm. Build up our city by investing in a home, if possible. 62 Bruce street, choice cottage and lot, bargain; 16 Edward street, modern bungalow, fine shape, good lot, bargain, short time; 145 Price street, 1½-story brick, all modern, with good lot, good location; worth $2,800, will sell for $2,350, snap for home or investment; three north and four south, choice brick modern homes, a charming bungalow, all at reasonable prices. Good large and small homes, all parts of city; 2½, 5, 10, 95 acres close to city; farmer's opportunity. Homes to rent. List your properties for sale and rent. Agent C. P. R. lands, western properties, valuator, insurance broker. Sam D. Campbell, Bank of Nova Scotia Chambers. 44c-zyw

East, brick cottage, three bedrooms, lot 38x213 feet; price $1,500, $200 cash, and balance $15 per month.

THOS. C. KNOTT REAL ESTATE AGENCY,
117 Dominion Savings Bldg., London. zyxwv

HOUSE FOR SALE, IN GOOD CONDITION; first choice. Apply 569 Hill. 42n

$3,800—2½-story red pressed dwelling, containing hall, front stairs, large living-room, dining-room, breakfast room, den, kitchen, pantry, four bedrooms, three-piece bathroom, full-sized basement, electric light, gas, hard and soft water, modern in every respect; a good lot and locality. Terms. For further particulars see

ANDERSON & CO., 12 Market Lane, zyxwv

BUSINESS CARDS

CARPET SWEEPERS REPAIRED, hot water bottles fixed. We will call for your repairs. W. A. Walker, the general repairer, 757 Dundas. Phone 3976. b

FURNITURE, STOVES, ETC., CAREFULLY moved, van or truck. Dixon's Auto Dray. Phone 2829.

CLOTHES WRINGERS MADE LIKE new with new rollers. Let us call for yours. W. A. Walker, the general repairer, 757 Dundas. Phone 3976.

FOR GENUINE PLUMBING REPAIRS phone 5778. S. H. Hammond, 765 King street.

DO YOU KNOW THAT THE FOREST City Laundry has an enviable reputation in the city as the laundry of satisfaction? You have tried the rest, now try Forest City Laundry. Phone 3881.

SAVE ALL JUNK FOR S. LEFF—Phone 4626. Very best prices paid.

The Peoples Shoe Store
REPAIR DEPARTMENT
Joseph Holland, Repair Manager.
Expert work guaranteed at reasonable prices. Whether you bought your shoes here or not we repair them. 131 Dundas street, 12 Market Square. zx

STOVE PARTS,
NICKEL-PLATED
National Brass, Limited zxv

LEGAL CARDS.

T. W. SCANDRETT, BARRISTER, solicitor, notary. Money to loan. 98 Dundas street.

McKILLOP, MURPHY & GUNN—OAK HALL BUILDING.

PURDOM & PURDOM—DOMINION SAVINGS BUILDING. First floor, corner of Richmond and King streets.

MACPHERSON & PERRIN, BARRISTERS, solicitors. Money to loan. Robinson Hall Chambers.

TENNENT & TENNENT, BARRISTERS, solicitors, notaries public. Money to loan. 78 Dundas. D. H. Tennent. Gordon H. Tennent.

GRAYDON & GRAYDON, BARRISTERS, Bank British North America. 2 Market Square.

U. A. BUCHNER, BARRISTER, SOLICITOR, corner Talbot and Carling. Phone 99. Money to loan.

W. G. R. BARTRAM, BARRISTER, Notary, etc. 59 Dundas street.

CRONYN & BETTS & COLERIDGE—Frederick P. Betts, K.C.; Thomas Coleridge.

J. M. McEVOY, BARRISTER, SOLICITOR. Robinson Hall Chambers. Money to loan

GIBBONS, HARPER & GIBBONS—Barristers, etc. Imperial Bank Building. Sir George Gibbons, K.C.; Fred Harper; George S. Gibbons.

EDWARD CRONYN & CO.
Members Toronto Stock Exchange.
INVESTMENTS
Cronyn Building, 71 Bay St., Toronto.

ROOFING

SLATE ROOFING—OUR SPECIALTY 18 slate blackboards. J. Whittaker, 551 King street.

SLATE, GRAVEL AND CEMENT roofer. Paint for iron roofs. Walter Scott, 506 York street.

INSURANCE

G. M. GUNN & SON (GEORGE C. Gunn)—Established 1859. Fire, life, accident and automobile insurance.

DONALD D. LETHBRIDGE, INSURANCE of all kinds. 117 Dominion Savings Building. Phone 650.

VETERINARY SURGEONS

W. McDONALD, VETERINARY SURGEON, 2 Riverview avenue. Phone 685. Phone 1786.

WILLIAM J. WILSON, VETERINARY —Horse and dog hospital. 84 King street. Phone 788.

VICTORY LOAN IS OVER SUBSCRIBED BY BETWEEN 50 AND 100 MILLIONS

Figures Are Expected To Show Close To $600,000,000.

ONTARIO IS IN THE LEAD

The Final Figures Will Be Announced in Massey Hall This Evening.

Toronto, Nov. 17.—While no official figures have been given out until the big meeting to be held here Monday evening, everyone connected with the central organization is absolutely certain that the loan will prove to have been oversubscribed by a considerable sum, probably between $50,000,000 and $100,000,000.

The Ontario organization is particularly sanguine of the showing made by this province.

Fairly Swamped.

Commenting on the campaign on Saturday night, G. H. Wood, the Ontario chairman, said:

"Saturday was such a busy day throughout our organization that no unit was able to send complete returns, and many were unable to report at all. It is quite evident, however, that all records for one day will be broken, as applications were pouring in at all offices and through canvassers. Our standard telegraph form which brings our daily returns has the various items to be reported numbered—for instance, No. 1 is the total amount of subscriptions; No. 2 is the number of individual subscriptions. We received one telegram Saturday night from an organizer reading: 'First, $550,000; second, the Lord only knows.'

"We are receiving reports showing a very decided improvement in the support of the loan in some German communities which last year produced little or nothing.

"Fourteen more units wired that they had gone over and won their flags, bringing the total number up to 51 out of 58 units. The units which won their flags on Saturday were: City of Ottawa, Brant, North Waterloo, South Waterloo, Frontenac, Wentworth, Perth, Grey, Elgin, Hastings, Bruce, Norfolk, Prince Edward and Nipissing.

"When the final returns are in we expect practically every city and county in Ontario will have raised its quota and won its flag. Complete returns will not be received until Monday afternoon, and it will be all we can do to have them tabulated and ready to be reported at Massey Hall Monday evening."

German Fleet Was Ordered Out Oct. 26 and Mutiny Started

Berlin Paper Admits That Sacrificial Battle Was Intended.

COPENHAGEN, Saturday, Nov. 16.—(By the Associated Press).—Friday afternoon's edition of the Vorwaerts of Berlin declared that the report was true that the German fleet was ordered out on October 28 for a final battle, which was to be fought until the last ship was sunk.

The pan-Germans believed such a battle would reanimate the German people with the spirit of 1914.

It is said that the order to the fleet spoke merely of a "manoeuvre cruise," but the report that a sacrificial battle was intended spread like wildfire. A general mutiny followed.

"This," says the Vorwaerts, "was the real spark that kindled the revolution."

The number of persons killed in Berlin since the revolution broke out is said to be about 100.

LLOYD GEORGE OUTLINES HIS POLICIES FOR COMING VOTE

Stands for Imperial Preference on Existing Duties.

SURPRISED AT LABOR MEN

Favors Optional Home Rule for Ireland, But It Must Be Delayed.

LONDON, Nov. 17.—British Wireless Service.—Premier Lloyd George has sent a letter to Chancellor of the Exchequer Bonar Law, leader of the Unionist party, outlining his policy regarding the general election, and the principal issues of the day.

The premier says he is convinced there should be a general election, his principal reason being that it is essential there should be a fresh parliament possessed of authority to deal with the difficult transitional period which will follow the cessation of hostilities.

Lloyd George considers it should be a coalition election, the constituents being invited to return candidates who will undertake to support the present Government not only to prosecute the war to a final end and to negotiate peace, but to deal with problems of reconstruction.

A Personal Appeal.

The premier says he desires to see this carried through on personal grounds, for during the last two years he has received the whole-hearted support of the Unionist party and the Government has had unity both in aims and in action, which was remarkable in a coalition government. The premier says he is convinced such an arrangement would be best for the country, adding:

"The problems with which we shall be faced immediately on the cessation of hostilities will be largely less pressing, and will require hardly less drastic action than those of the war itself. They cannot, in my opinion, be dealt with without disaster on party lines.

"It is vital that the national unity which has made possible victory in war should be maintained until at least the main foundations of national and international reconstruction have been securely laid.

Need of Coalition.

The premier says a parliament returned to support the coalition government would fulfill this essential condition and would also be possessed both of the necessary authority and the unity of purpose alike as to principles and methods to enable the British Government to deal effectively with the peace problems which will confront it.

If an election on these lines takes place, he recognizes there must be a statement of policy such as will retain the support of the Unionist and Liberal parties.

Dealing with imperial preference the premier says:

"I have already accepted the policy of imperial preferences as defined in resolutions of the imperial conference to the effect that preference will be given on existing duties, and on any duties which may subsequently be imposed.

Lattitude Is Assumed.

"On this subject I think there is no difference of opinion between us. I have at the same time stated that our policy does not include a tax on food, but that does not, of course, interfere with the granting of preferences on any articles of tea or coffee on which, for our own purposes, we have imposed a duty.

"On of the great objects which must be aimed at in the future is to maintain an improved agricultural position, and for this purpose a great deal can be done in many directions, including, for instance, an improvement, and, indeed, a complete change of the transport situation. As regards other aspects of this problem I am prepared to say that the three industries on which the life of the nation depends must be preserved.

"I am prepared to say also that in order to keep up the present standard of production and develop it to the utmost extent possible, it is necessary that security should be given against unfair competition to which our industry has in the past been subjected by the selling of goods below the actual cost of production.

Efface Pre-War Speeches.

"We must face all these questions with new eyes, without regard to pre-war speeches."

Dealing with the home rule question, Premier Lloyd George said:

"I can support no settlement which would impose a forcible coercion of Ulster. Eighteen months ago the Government made alternative proposals for a settlement of the Irish problem. It offered either to bring home rule into immediate effect, while excluding the six northern counties of Ulster from its operations, but setting up at the same time a joint council which would be empowered to extend legislation of an Irish parliament to Ulster, or set up a convention of representative Irishmen to endeavor to find a settlement for themselves.

"The second alternative was adopted, but unfortunately after a year of earnest deliberations the convention found themselves unable to arrive at anything like an agreement.

"In these circumstances I claim the right to bring a settlement into effect based on the first of these alternatives. I recognize, however, that in the present condition of Ireland such an attempt could not succeed, and that it must be postponed until the condition of Ireland makes it possible."

DOES NOT EXPECT PRICES OF WAGES TO DROP FOR WHILE

Vice-Pres. Dalrymple Denies Slump Possibility.

"I think Canada has done wonderfully well. It is just what I thought it would do, anyway. It indicates great confidence in the country," said J. E. Dalrymple, vice-president of the G. T. R., to The Advertiser, in regard to the Victory Loan, while his train was in the city for a few minutes this morning. Mr. Dalrymple was on his way from Montreal to Detroit.

When questioned about the business situation within the next few years, he replied, "There will be a certain change, but no slump. I expect trade will be kept at its present level. I don't anticipate any reduction in prices while the demand from Europe is so great, and I also expect that wages will remain the same."

Mr. Dalrymple, after having been asked if the Grand Trunk was arranging any special plans for bringing the thousands of troops who are coming home from Europe, from Halifax to other points in Canada, declared that the matter was being planned by a committee appointed by the railways to work in conjunction with the military authorities at Ottawa.

SEIZE OPPORTUNTY; WATCH LONDON GROW

City Should Have 100,000 Populace, Says Controller.

"London inside of ten years will have a population of 100,000, if the opportunity that is looming ahead of us is seized," said Controller C. H. Merryfield this morning, referring to the conditions in the city. "One of the first steps that should be taken in this direction is the establishment of the commission form of government as proposed by Controller J. M. Moore. This would centralize all the activities of the city and would tend toward economy. There is altogether too much government in the city now with all the various committees and commissions and the commission government would do away with this evil."

Mayor C. R. Somerville is of the opinion that the question should be fully discussed before it is put before the people.

Ald C. G. Moorhead thinks that the people should be allowed to choose the mayor instead of leaving this to the 24 commissioners, who will be elected under the proposed scheme. The question will be discussed at the meeting of the city council tonight.

MAGISTRATE WON'T PERMIT BAITING OF CHINAMEN IN CITY

Warns Charles Goodhand That It Must Stop.

"Chinamen are not given to fighting. In all my experience in the police court I do not remember of a Chinamen being here for committing an assault," declared Magistrate A. H. M. Graydon this morning in dealing with a case in which Charles Goodhand, an employee of the Free Press, stated that Huey Ching, an employee at Wong's Cafe, had struck him first in a row that occurred a week ago Sunday night in the lane behind the cafe. The charge of assault was laid against Goodhand."

"I'm going to protect the Chinese of this city the best that I can, and the next case of this kind that comes before me will receive short shrift," continued Mr. Graydon.

Huey Ching told of stones and other missiles being thrown at the back door of the cafe. He had run out and grabbed two small boys, and someone had got busy and proceeded to close one of his eyes via the fist route. This somebody had also cut his lip and otherwise used him roughly, so to speak.

Goodhand admitted using his good hand to advantage on Ching, but declared that the Chinaman had struck him first. The magistrate gave him a lecture on the advisability of keeping out of other people's business, stating that it was none of his affair how many boys the Chinaman grabbed.

"I have had a number of complaints of the manner in which you boys around the Free Press treat these Chinamen. These cowardly attacks have got to stop," concluded the magistrate, who dismissed the case.

Joe Ming and Wong Chong also gave evidence, as did Chester Mill, a friend of Goodhand.

MINISTERS HEAR OF CHURCH WHICH HAS DONE UNUSUAL WORK

Inspiring Address By Rev. Peter Bryce, Toronto.

The story of a church, which has touched and served the community life at every point, was simply and impressively told to the London Ministerial Alliance today by a Scotsman, Rev. Peter Bryce, of Earlscourt, Toronto, referred to by Rev. W. J. Leslie Armitage, who seconded the vote of thanks to the speaker as "the apostle of the north."

In 1907 Rev. Peter Bryce took up pastoral work in a little church in Earlscourt, then outside the city limits of Toronto. The church has grown to a great plant in the years that have intervened, with six branch churches, in its social activities, "teaching people to realize Christ's way of expressing the life within," to quote the comment of Rev. H. H. Bingham.

Its Practical Work.

The church has found employment, organized child welfare work in the early days which reduced the infant mortality in the district 50 per cent; last winter in the coal famine, secured an adequate amount of fuel to prevent suffering for the residents of the district; initiated a playgrounds movement, welcomed the immigrants and established relations for them with the new conditions by which they were surrounded; organized relief work during the recent epidemic; established various kinds of co-operative clubs; established a home for the care of children of widowers, where little ones might be looked after while their mothers were ill in the hospital, and for service in all cases where children might be temporarily cared for until placed in good private homes or restored to their own homes.

Duties of Church.

"I have always thought," said Mr. Bryce, "that the church should justify itself in serving the community and that the success of the church should justify itself in service. I have thought, further, that the kingdom of God is bigger than any denomination.

"In the third place, whatever; the church does for the service of the community it should never give up its call to lead people to worship God. We have persistently refused to hold recruiting meetings at morning and evening services, and even to present national appeals. The function of the church in wartime we have felt, has been to create an atmosphere of worship of God. Teaching of Jesus Christ creates an atmosphere which makes it easy for people to do great things for the nation and God."

"For the men who regard church as 'all right for the wimmen folks and the kids,' the Men's Brotherhood has proved the connecting link, developing into a university extension course. Leaders of thought and specialists along various lines have been secured to speak.

"We ought not to have extremists forming public opinion on vital questions," declared Mr. Bryce, adding that the men's brotherhood has done a great work in raising the standards of morality in the district.

Other Visitors.

Four other visitors of prominence were introduced to the alliance. Rev. Dr. Martin of St. Catharines, formerly of Hyatt Avenue Methodist Church, this city, and a former president of the alliance; Dr. Watson of Toronto, Rev. Mr. Mackenzie, Toronto, and Corp. (Rev.) Mead, who has recently returned from France. Each spoke briefly. Corp. Mead stated that he had served under the late Major Victor Kent of this city, and paid an eloquent tribute to his commanding officer. Rev. Dr. Watson advanced a theory in regard to the so-called influenza epidemic.

A resolution of thanks and appreciation of the Alliance of the service arranged by the school board for the schools at their re-opening this morning was coupled with a motion that the executive approach the board in regard to holding similar services on other occasions.

The executive of the Alliance will take up with the Lord's Day Alliance the question of Sunday work on public buildings, Sunday funerals, Sunday band concerts, all that interferes with the services and observance of the day.

FINANCIAL AND COMMERCIAL

THE LOCAL MARKET

The market square was in place today, but it was minus the market. At Saturday's market everything was plentiful, although there was no change in prices, other than in eggs, which took a slight drop in the afternoon.

LIVE STOCK.

Toronto, Nov. 18.—Receipts at the Union stockyards this morning were 2,531 cattle, 155 calves, 5,093 hogs, 3,098 sheep. The market was steady to firm for good to choice cattle, but few were offered. Small meats were about steady, but the hog outlook was weak.

Cattle—Exporters, choice, per cwt, $12 25@13 50; do, medium, $11@12; do, bulls, $8 50@9 50; butchers, choice, $9 25@10 50; do, medium, $8 75@9 25; do, common, $6@6 75; do, cows, choice, $8 75@9 75; do, medium, $7@7 25; do, canners, $4 50@5; do, bulls, $7 75@8 25; feeding steers, $8 75@9; stockers, choice, $8 50@8 75; do, light, $6@6 50; milkers, choice, each, $90@145; springers, choice, each, $95@150; calves, $16 50@17 50.

Sheep—Ewes, cwt, $8 50@9; bucks and culls, $4@9; lambs, $13 25@13 75.

Hogs—Fed and watered, cwt, $18 50; f. o. b., $18 75.

Montreal, Nov. 18.—The week's receipts of live stock at the west end cattle market amounted to 3,000 cattle, 5,500 sheep and lambs, 3,025 hogs and 700 calves. This morning's offerings were 1,500 cattle, 2,300 sheep and lambs, 650 hogs and 350 calves. The market was on the quiet side as far as trading was concerned, but prices were maintained.

At the C. P. R. market the receipts for the week were 3,700 cattle, 7,500 sheep and lambs, 2,200 hogs and 2,200 calves. Today's offerings were heavy, amounting to 2,300 cattle, 3,000 sheep and lambs, 1,500 hogs and 500 calves. There was no special feature at this market, and trade was fairly active, with prices at last week's level. Quotations:

Choice steers, $11 25@12; good steers, $10 50@11; medium, $9@10; common, $7 50@8 50; choice butcher bulls, $8 25@9; good bulls, $7 50@8; medium, $6 50@7; choice butcher cows, $8 50@9; good, $7@8 50; medium, $6 50@7.

Lambs, $12 50@13 50; sheep, $9 50@10 50.

Milk-fed calves, $14@16; good milk-fed, $12 50@13; grass-fed, $6 50@8 50.

Choice select hogs, off cars, $18@18 25; sows, $16@16 50; roughs and heavies, $15.

EAST BUFFALO.

East Buffalo, Nov. 18.—Cattle—Receipts, 5,500; good, strong and prime steers, $17@18; cows, $4@11; stockers and feeders, $7@11; fresh cows and springers, $65@145.

Calves—Receipts, 1,200; strong, $7@19.50.

Hogs—Receipts, 17,600; steady; heavy, mixed and yorkers, $17.80; light yorkers and pigs, $16; roughs, $12@16.80; stags, $10@13.50.

Sheep and Lambs—Receipts, 8,000; steady to strong; lambs, $9@15.75; yearlings, $7@12; wethers, $10@10.50; ewes, $4@9.50; mixed sheep, $9.50@10.

GRAIN.

Chicago, Nov. 18.—Opening: Corn—November, $1 26; December, $1 25⅝. Oats—November, 73¾c; December, 72¾c.

CHICAGO GRAIN MARKET.

[Reported by Thomson & McKinnon.]

Chicago, Nov. 18.				
Corn—	Open.	High.	Low.	Close.
Nov.	$1 26	1 30	1 26	1 30
Dec.	1 25	1 28⅝	1 24½	1 28⅜
Jan.	1 26½	1 30¼	1 25½	1 29¾
Oats—				
Nov.	73¾	75	73¾	75
Dec.	72⅝	74⅝	72½	73⅞
Jan.	72⅝	74½	72¼	74¼

PROVISIONS.

Liverpool, Nov. 18.—Closing prices: Beef—Extra India mess, 370s. Pork—Prime mess, western, 330s. Hams—Short cut, 159s. Bacon—Cumberland cut, 152s; clear bellies, 160s; long clear middles, light, 160s; long clear middles, heavy, 159s; short clear backs, 157s; shoulders, square, 128s.

Lard—Prime western in tierces, 149s 6d; American, refined, pails, 152s; do., boxes, 150s.

COTTON.

Liverpool, Nov. 18.—The Cotton Exchange opened at noon today, an hour later than usual. The limit on fluctuations was extended to 100 points, and all futures opened at maximum prices.

Liverpool, Nov. 18.—Close: Cotton—November, 20.61d; December, 19.90d; January, 19.18d; February, 18.50d; March, 17.56d.

MONEY.

New York, Nov. 18.—Bar silver, $1 01⅛ per ounce.

London, Nov. 18.—Bar silver, 49¾d per ounce.

Money, 3¼ per cent.

Discount rates—Short bills and three months, 3 17-32 per cent.

LONDON STOCK EXCHANGE.

London, Nov. 18.—Closing prices today were:

Consols for money	59½
British 5 per cent loan	94¾
British 4½ per cent loan	99½
Canadian Pacific	181
Chicago Great Western	9
Chicago, Mil. & St. Paul	56
Erie	15⅞
Denver & Rio Grande	11
Erie	25
Grand Trunk	12⅛
Illinois Central	109
Louisville & Nashville	126
Missouri, Kansas & Texas	9
New York Central	815
Norfolk & Western	116
Ontario & Western	25
Pennsylvania	51
Rand Mines	3½
Reading	94
Southern Railway	37
Southern Pacific	109
Union Pacific	140
United States Steel	105

WALL STREET.

New York, Nov. 18—Wall Street, 10:30 a.m.—Last week's further reduction of excess reserves, as shown by the bank statement, emphasizing the further need of credit restrictions, imparted a heavy tone to stocks at the opening of today's session. Oils, equipments, motors and several of the active specialties declined 1 to 3½ points. United States Steel reacted a point and investment rails were inclined to sag, Southern Pacific losing 1½ and Atlantic Coast Line 2½ points. Marine preferred was the only prominent issue to show steadiness, rallying 2 points from its recent severe reaction.

New York, Nov. 18—Wall Street, 1:30 p.m.—During the listless noon hour leaders yielded again, with marked heaviness in utilities. Gas and express shares fell 1 to 3 points, and shippings and oils also declined, Mexican Petroleum repeating its low quotation of the morning.

NEW YORK STOCK EXCHANGE.

Thomson & McKinnon, brokers, Royal Bank Building, report fluctuations in New York stocks for The Advertiser as follows:

New York, Nov. 18.

	Open.	High.	Low.	Close.
Trunk Lines and Grangers—				
Balto. & Ohio	58⅝	..	20	..
Erie	20¼	20¼	20	20⅛

For Pies that Excel
TRY
RUDDY'S
THERE'S A STORE NEAR YOU.
733 RICHMOND STREET.
308½ DUNDAS STREET.
874 DUNDAS STREET.
z

PARTRIDGE AUTO TIRES
"GUARANTEED."
30x3½. Plain, $20; Non-Skid, $21.90.
DISTRIBUTORS.
THE CANADA AUTO DEVICES CO.
330 Dundas Street, London.
z

KAUFMAN'S "SALE of SALES"
"WHERE YOU SAVE MONEY."
We can save you many dollars on your Fall and Winter Footwear. See our windows for real economy in Shoes.
KAUFMAN'S 226 DUNDAS
"GOOD SHOES CHEAP."
zxv

JOHN A. NASH
My Jeweler
Sells PERFECT DIAMONDS, and helps you grow them. $10.00 up.
206 DUNDAS STREET,
"Where You Will Eventually Buy."
zxv

LONDON POLICE TIP LEADS TO ARREST AND OPIUM SEIZURE

Chinaman Is Arrested at Windsor—Not Wanted Here.

Hun Thuey Chee the Chinaman who was arrested in Windsor on Saturday on the charge of having opium in his possession, is not known to the local detectives nor do they want him here. This is what one gathers from the reply that was sent to Windsor police to the question as to whether Chee should be turned over to London to be dealt with. The opium which is valued at nearly $4,000, went through London on the C. P. R. one week ago Saturday, checked to Windsor. The local detectives discovered the facts and tipped off the Windsor authorities with the result that Chee was captured on Saturday when he went to the station for the parcel, which had been lying in the baggage-room for the week.

HIGH TOTAL AT ST. MARYS.

ST. MARYS, Nov. 17.—St. Marys has raised $387,850 for the Victory Loan, with an objective of $250,000. Last year $310,000 was subscribed. It is expected that the total will yet reach $390,000. The town wins the flag and two crowns. Blanshard Township has subscribed $125,000, with an objective of $100,000.

Mary Pickford, the foremost motion picture actress in the world, appearing at the Majestic Theatre today, Tuesday and Wednesday, in her latest production "Johanna Enlists." Mary Pickford is admittedly the foremost motion picture actress in the world. She has attained that distinction by her talents, her winsome personality, her delightful artistry, her perseverance and ungrudging efforts to give to her admirers the best that genius has to offer. That she has reached the apogee of her fame is not conceded, for she is young and the plenitude of her powers is not yet achieved. The story of "Johanna Enlists" is based upon "The Mobilizing of Johanna," written by Rupert Hughes, one of the most celebrated of contemporaneous American authors. Mr. Hughes wrote, "We Can't Have Everything," which was scenarioized for Artcraft, and which scored an immense success all over the country. There is a fascination about Mr. Hughes' stories, and their beauties thus far have not been lost in their translation to the screen.

In addition to the feature photoplay will be shown the latest News Weekly, and a Harold Lloyd comedy, "Why Pick on Me?" "Jack" King, the popular tenor, will render as a special feature at all performances the prologue from Pagliacci.

SALVATION ARMY WILL LAUNCH BIG CAMPAIGN IN LONDON IN JANUARY

A campaign will be launched in Ontario the third week in January to raise funds for the reconstruction work of the Salvation Army. Dr. H. A. Knowles of Chicago, and his secretary, Capt. R. B. MacLean of Toronto, are in charge of the work, offices have been obtained in the Royal Bank building to facilitate the work of handling the business in this city and the surrounding country. Plans are just being organized to see in which way to obtain the money to carry on the great work which is being planned. It will take at least a month to get things running smoothly. Recently Dr. Knowles has been boosting for the Victory Loan.

DELAWARE HOUSE DESTROYED BY FIRE

DELAWARE, Nov. 17.—Fire of unknown origin breaking out in a woodshed adjoining, at 9 o'clock this morning, completely destroying the frame house occupied by Mr. and Mrs. Joseph Barker. Part of the furniture and other articles in the home were saved. Two houses also close by, those of Richard Butcher and James Myers, had close call from destruction.

ST. PAUL'S CHOIR HAS ORGANIZED FOR YEAR

Following the regular practice hour Friday night, an organization meeting of the choir of St. Paul's Cathedral was held, when the following officers were appointed: Honorary presidents, Rev. Canon Tucker and Mr. De La Hooke; president, George Steer; first vice-president, Lawrence Westby; second vice-president, William Snow; secretary, Miss Connie Weld; treasurer, Miss Lillian Strong; vestments committee, Mesdames Paull, Parker and Arnold and Misses Tucker, James and Noel; librarians, Frank Vann and Jos. Yeo.

While all the city choirs have suffered to a considerable extent, owing to the disorganizing effect of the summer holidays, almost immediately followed by closing orders due to the epidemic, the choir of St. Paul's, under the leadership of Clarence E. Gilmour, organist and choirmaster, is looking forward to a winter of interesting work and fine musical achievement.

PIONEER BURIED.

ST. MARYS, Nov. 17.—One of the pioneers of St. Marys district, William Petrie McIntosh, who died on Wednesday in his 85th year, was buried yesterday afternoon, interment being made in St. Marys Cemetery.

"My Nerves Were So Bad at Times that I Could Not Keep Back the Tears"

WHEN the nerves collapse there is such a feeling of utter helplessness that strong men, as well as women, cannot do otherwise than weep.

The average physician is sadly at a loss when consulted by a nervous patient, and we have, from such an eminent authority as Dr. Richard Cabot, the statement that half the ordinary practitioners' work is with derangements of the nerves.

Think of the headaches, backaches, neuralgic and sciatic pains, the sleeplessness, indigestion and tired, depressed feelings that give the doctors their business, and you will realize the truth of this statement of Dr. Cabot.

The conditions under which people have lived during the last few years has meant enormous strain on the nervous system. The fear, the worry, the anxiety have wasted nerve force at such an enormous rate that persons of nervous temperament have been unable to stand the strain—the result is nervous collapse.

Recovery must necessarily be slow, and the average doctor, accustomed as he is to treating symptoms only, finds difficulty in bringing about restoration, and often fails to realize the helpless and discouraged condition of his patient.

Because Dr. Chase's Nerve Food supplies in condensed and easily assimilated form the vital substances with which Nature rebuilds the starved and wasted nerve cells it stands out to-day as the greatest of nerve restoratives.

A careful reading of this letter will give you an idea of just what you may expect from the use of this treatment, because it describes an average case:

Mrs. S. Sharp, Midland, Ont., writes:—"About eleven years ago I had a serious nervous breakdown, and was so bad at times that I could not keep back the tears. I also had a queer feeling in the back of my head; sometimes it seemed to be going backwards. I could not do any sewing, and finally could no do work at all. I tried other remedies and doctors' medicine, but they only gave me temporary relief. Last fall I commenced using Dr. Chase's Nerve Food, and had not taken very many until I found I was getting better. I kept on taking them, and am at present greatly improved. I am now able to do my work, and they have strengthened me splendidly. I can highly recommend Dr. Chase's Nerve Food for nervous trouble of any kind."

The next step is to make the test of Dr. Chase's Nerve Food in your own case. If you are careful to see the portrait and signature of A. W. Chase, M.D., on the box you buy you will be sure that you are getting the genuine. 50c a box, 6 for $2.75, all dealers, or Edmanson, Bates & Co., Ltd., Toronto.

VOCATIONAL TALKS TO BE GIVEN BOYS AT "Y." THIS WINTER

Committee Busy Arranging Season's Program.

To issue a pamphlet which will be of value to workers among boys by giving them information concerning the methods of working with their individual groups, was one of the plans decided upon by the vocational guidance committee of the London advisory committee at the meeting held in the Y. M. C. A. recently. A committee was appointed to select speakers to prepare and give, if possible, vocational talks before high school students, technical school students, eighth grade pupils, and working boys who do not attend school. The subjects which were chosen as of special interest, and which are to be taken by the various speakers are: "Choosing a Life's Work," "The Professional Field," "The Commercial Field" and "The Industrious Field."

Wants Survey.

This committe has decided to approach the board of trade and ask it to take up the matter of vocational guidance, and if possible to hold a vocational survey. This survey will be concerned with the following matters: Professional, commercial and industrial opportunities in the city, age of entry, necessary preparations, minimum and maximum salaries, and possibilities of promotion.

Guidance Bureau.

It was also urged that a vocational guidance bureau be established at the "Y." Information regarding recent surveys, suggestions, statistics, pamphlets, magazines and books could be then secured by those interested to help them in choosing a vocation. The committee, which was increased, now consists of the following members: E. A. Miller, Ed Reid, Rev. H. T. Fergusson, Rev. J. R. Laverie, Fred Landon, Richard Saunders and G. Sherwood Fox.

February is to be celebrated as "father and son" month. During the month a special effort to further the work of sex education will be made. June was set as the month in which the athletic meet is to be held.

TYPEWRITER SICK?

Call us up. We are professional doctors on all makes of machines. Work guaranteed. Typewriter Inspection Company, Room 4, London Loan Building. Phone 4759. zxv

DISTRICT CASUALTIES

KILLED IN ACTION

GUELPH.
2006828 J. A. Marshall.
ARKONA.
844082 G. L. Brown.
KITCHENER.
2355790 A. T. Teroe.
GODERICH.
654201 H. H. Palmer.
GALT.
3131350 H. C. Thompson.
GODERICH.
Herbert Henry Palmer.
CHATHAM.
Stanley Hosey.

CANCEL REPORT KILLED IN ACTION

NOT STATED.
4040135 P. Martineau.

DIED

ST. THOMAS.
808846 L. C. Anthony.
KITCHENER.
751113 N. G. Rosenberger.
ELMIRA.
751544 A. Rudow.
LONDON.
92 A. L. Jacques.
WALLACEBURG.
3135140 G. Brander.
BLENHEIM.
3139585 W. J. Latimer.

WOUNDED

ELORA.
928209 W. J. Peacock.
OWEN SOUND.
1066168 T. Miller.
NOT STATED.
328,863 W. R. McEachren.
LONDON.
333981 H. H. Murdy.
DUNNVILLE.
337880 L. W. Dodge.
SARNIA.
3131026 R. F. Struthers.
OWEN SOUND.
Lieut. N. E. McDonald.
PETROLEA.
844829 C. C. McRitchie.
GODERICH.
2654347 J. E. Youngblut.
GALT.
928751 V. H. Essig.
CHATHAM.
647 R. N. Dennis.

ILL

WINDSOR.
3106566 J. M. Williams.
PORT STANLEY.
112009 W. L. Bell.

GASSED

WINONA.
174977 G. C. Millen.

PATRIOTIC LEAGUE HONORS RETURNED NURSING SISTERS

ST. MARYS, Nov. 17.—Coincident with the signing of the armistice, a reception was held in St. James' Hall, St. Marys, to honor two returned St. Marys nurses, Miss Ida Carr, who went overseas in the spring of 1915, and Mrs. Rose Miller, who went later.

Fourteen members of the McConnell Club, one of the financial supporters of the league, formed an arch with flags, under which the nurses passed up the main aisle of the hall, and on reaching the platform, little Miss Violet Black, who has three brothers in khaki, presented each nurse with a bouquet of chrysanthemums; while the audience waved flags and cheered enthusiastically.

Mrs. John Carr, mother of Miss Carr, and also honorary president of the league, was fittingly remembered with flowers presented by the president, Mrs. Butcher, who made very appropriate reference to the part mothers have taken in this world war.

Captain (Rev.) Masters then read a passage of scripture and led in a short prayer. Mrs. Miller reviewed her work which was chiefly among the French soldiers in a very interesting manner, telling of the heroism and bravery of the boys. A duet by Misses Butcher and Rae was much appreciated.

Miss Carr then spoke of her work, giving the domestic side of nursing—the gratefulness of the boys and their dependence on the nurses who are a real source of life and joy to them.

DISTINCTIVE RIBBON FOR EARLY VETERANS OF WAR

Announcement will be made within a short time regarding a distinctive ribbon to be worn by all soldiers who served in France during 1914 and 1915. Other years of service will be indicated by another kind of ribbon, it is expected.

Many London soldiers will win the honor of having been among the early volunteers, including those who served with the 1st Battalion, the 6th (later 12th) Battery, and the 18th Battalion.

EAST NISSOURI MAN DIES.

ST. MARYS, Nov. 17.—Fergus McMasters, a well-known and highly respected farmer, died Friday evening at his residence, lot 34, concession 3, East Nissouri. He was 85 years of age. Mr. McMasters was always deeply interested in Farmers' Institute matters and the progress of the farming community. The funeral will be held on Monday afternoon, interment being made in St. Marys Cemetery.

A Baked Apple

Is one of the nicest things you can take for a light lunch.

A GREAT BIG ONE IS SERVED WITH WHIPPED CREAM AT

Peters Fountain, 15c

PETERS
"Shop 'round the corner."
Canada Food Board License No. 10-4321

STOMACH UPSET?

Pape's Diapepsin at Once Ends Dyspepsia, Acidity, Gas, Indigestion.

Your meals hit back! Your stomach is sour, acid, gassy and you feel bloated after eating or you have heavy lumps of indigestion pain or headache, but never mind. Here is instant relief.

Don't stay upset! Eat a tablet of Pape's Diapepsin and immediately the indigestion, gases, acidity and all stomach distress ends.

Pape's Diapepsin tablets are the surest, quickest stomach relievers in the world. They cost very little at drug stores.

BUY YOUR SHOES
—at—
Goldman's
"Away from the High Rents."
We can save you many dollars on your Fall and Winter Footwear. Our low rent and expenses enables us to sell you Shoes at real economy prices.
"Try Us For Your Next Pair."
GOLDMAN'S
221 Wellington St. Phone 1272.

DIAMONDS
Diamond Rings from $5 to $350, including single diamond rings, three and five diamonds, and many fancy settings in newest designs.
C. H. WARD & CO.
DIAMOND MERCHANTS.
386 Richmond Street.

The Acme of Footwear Elegance---
Men who seek real fashion distinction should see this Shoe that is made by a specialty house in Chicago.
The Florsheim Shoe
Built like a thoroughbred, long slender last, different lines, no breaking torture, comfort from the first day's wear. For the man who wants the best that's going, this is the Shoe that he wants. Step in today and just see how graceful a pair of Florsheims will look on your feet.
Cook's Shoe Store

PURE VINEGARS
for pickling. Extra quality. Delivered in clean jars. Gallon 50c
JOHN DIPROSE
266 Dundas Street. Phone 2262.
160 Wortley Road. Phone 1397.
zxv

TAYLOR'S THROAT AND LUNG BALM
The only guaranteed remedy for coughs and colds—35c, 65c, $1.20.
Taylor's 6-cut rate Drug Stores.

"FIRE"!
When you buy a Victory Bond it is as if you put a gun to your shoulder and fired a round into the Hun armies.
ANNIS CANDY SHOP
398 RICHMOND STREET.
Canada Food Board License No. 10-8253.
zxv

ROWAT'S COFFEE
The best procurable. Pleases particular people.
55c PER POUND
350 Dundas St. Phones 3051-3052.
Canada Food Board License No. 8-3422.

Chase the Chill
WITH A $10 MAJESTIC ELECTRIC HEATER.
Western Ontario Electric Co.
237 Dundas Street. Phone 4071.

Extraordinary Sale Lots In Ready-to-Wear Dept.

WOMEN'S and MISSES' HIGH-GRADE WINTER COATS : : : $18.50

This special line fresh from the boxes set aside for this sale. Made from the favored wool velours, cheviots and tweeds in colors of navy, dark brown, grey, taupe and black. Sizes 16 to 38 ..... **$18.50**

34 ONLY SERGE DRESSES TO CLEAR AT **$14.50**

Manufacturers' Samples and odd sizes of regular $20.00 and $18.50 lines in shades of navy, dark brown, green, black and taupe, Sizes 16 to 40. Special **$14.50**

See window display of
FINE LINENS
Come early and make your selection.
Flannelettes in great variety in white saxony. We are showing three special lines. These are lower in price and much superior in quality to goods manufactured today. These will go quick **25c, 30c and 35c**
50 pieces of Stripe Flannelette, wide width, a very strong durable cloth in grey, pink, blue and tan; our leader, per yard **25c**

Great Remnant Sale
1 table Dress Goods Remnants in all wool and union cloths. Lengths 1½ to 5 yards. 1 table Silk Remnants, in duchess, paillette and taffeta, in lengths of 2 to 5 yards.
1-3 Off

Art Sateens
A particularly fine range of these very scarce goods; elegant designs and shades. For drapery, cushions, comforter covering. These are the profitable goods to buy 25c, 35c, 45c, 50c
25 White Crochet Quilts, large size, tempting designs, medallion centres, each $3.25
50 White Crochet Quilts, extra large size, special quality.

For one week only; large size Cotton Bolts, each **25c**
White Bath Towelling. Best quality ... **40c, 50, 60c**

Factory Clearance Sale of MEN'S and BOYS' COAT SWEATERS

Unusual values in Men's and Boys' splendid Coat Sweaters in cotton, wool and cotton and all wool qualities. Many lines at less than mill prices today.

Men's Splendid Wearing Coats in numerous good serviceable shades **$2.98**
Men's Heavy Rope Stitch Sweaters, cotton and wool, with shawl collars **$3.98**
Men's Extra Heavy Rope Stitch and Shaker Knit Wool Coat Sweaters. Shawl and 3-way collar styles in greys, browns, blues, etc. **$8, $9, $12.**
Boys' Coat Sweaters in a dozen different colors and weaves. All with Collars **$1.98 $2.25 $2.48 $3.00**

Men's Fine Worsted Sweaters in plain greys and blues without collars ..... **$4** and **$5**
Men's Fine Worsted Sweaters in a dozen different shades and combinations. Special **$4.48**
Boys' Cashmere Ribbed and Worsted Jerseys in blue, greys and browns. **$1.75, $2, $2.25**
Men's Extra Fine Pure Wool Medium Weight Coat Sweaters. Checks, plaids, stripes, etc.; neat, shawl collars that fit. Very special value **$8.00**

BOYS' GOOD UNDERWEAR

Two-piece and Combinations in big variety at easy prices.
Penman Fleece for boys. All sizes, 22 to 32, at **65c**
Tiger Brand fine ribbed wool and cotton mixed. All sizes ..... **95c to $1.25**
Tiger Brand heavy wool ribbed unshrinkable ..... **$1.00 to $1.25**
Fine plush finish Combinations Wear well and won't scratch. **$1.50**
Heavy ribbed unshrinkable wool combinations ..... **$2.00 to $2.50**
Fine elastic knit medium weight Combinations ..... **$2.00 to $2.50**
Natural wool Combinations. Turnbull and Mercury make ..... **$2.25 to $2.75**

R. J. YOUNG & CO.

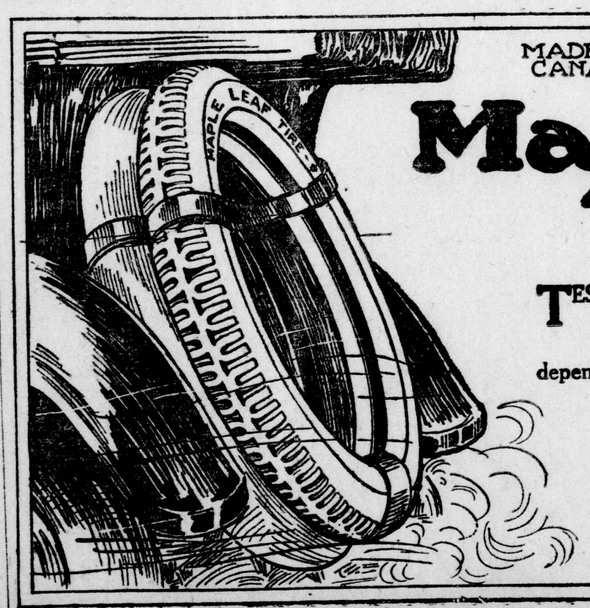

TEST a Maple Leaf Non-Skid on your rear wheel, right hand side? That is about the hardest test you can make, and when you find out how this thoroughly dependable tire stands up under severe strain you will be even more surprised that Maple Leaf Non-Skids cost no more than Plain Treads!

Ask your Dealer for Maple Leaf Tires.

DEALERS: Get particulars from leading jobbers
JOBBERS: Write to us for prices and terms.

THE MAPLE LEAF RUBBER CO., LIMITED, MONTREAL. 6