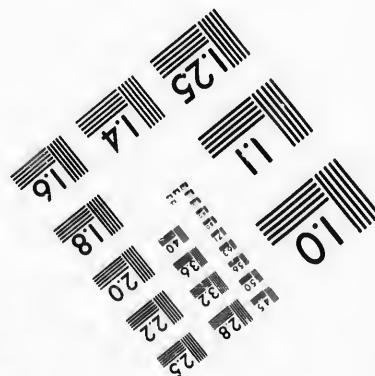
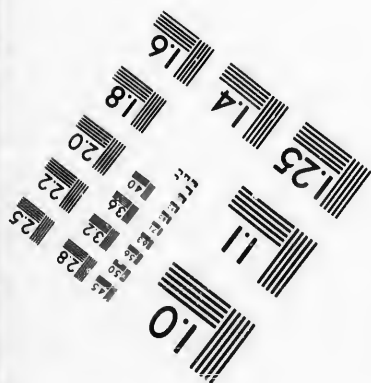
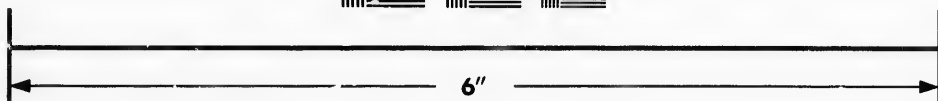
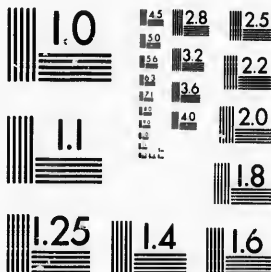

**IMAGE EVALUATION
TEST TARGET (MT-3)**



**Photographic
Sciences
Corporation**

23 WEST MAIN STREET
WEBSTER, N.Y. 14580
(716) 872-4502

15 28 25
18 32
20 22
25
18

**CIHM/ICMH
Microfiche
Series.**

**CIHM/ICMH
Collection de
microfiches.**



Canadian Institute for Historical Microreproductions / Institut canadien de microreproductions historiques

11
10
01

© 1987

Technical and Bibliographic Notes/Notes techniques et bibliographiques

The Institute has attempted to obtain the best original copy available for filming. Features of this copy which may be bibliographically unique, which may alter any of the images in the reproduction, or which may significantly change the usual method of filming, are checked below.

L'Institut a microfilmé le meilleur exemplaire qu'il lui a été possible de se procurer. Les détails de cet exemplaire qui sont peut-être uniques du point de vue bibliographique, qui peuvent modifier une image reproduite, ou qui peuvent exiger une modification dans la méthode normale de filmage sont indiqués ci-dessous.

Coloured covers/
Couverture de couleur

Covers damaged/
Couverture endommagée

Covers restored and/or laminated/
Couverture restaurée et/ou pelliculée

Cover title missing/
Le titre de couverture manque

Coloured maps/
Cartes géographiques en couleur

Coloured ink (i.e. other than blue or black)/
Encre de couleur (i.e. autre que bleue ou noire)

Coloured plates and/or illustrations/
Planches et/ou illustrations en couleur

Bound with other material/
Relié avec d'autres documents

Tight binding may cause shadows or distortion along interior margin/
La reliure serrée peut causer de l'ombre ou de la distorsion le long de la marge intérieure

Blank leaves added during restoration may appear within the text. Whenever possible, these have been omitted from filming/
Il se peut que certaines pages blanches ajoutées lors d'une restauration apparaissent dans le texte, mais, lorsque cela était possible, ces pages n'ont pas été filmées.

Additional comments:/
Commentaires supplémentaires:

Coloured pages/
Pages de couleur

Pages damaged/
Pages endommagées

Pages restored and/or laminated/
Pages restaurées et/ou pelliculées

Pages discoloured, stained or foxed/
Pages décolorées, tachetées ou piquées

Pages detached/
Pages détachées

Showthrough/
Transparence

Quality of print varies/
Qualité inégale de l'impression

Includes supplementary material/
Comprend du matériel supplémentaire

Only edition available/
Seule édition disponible

Pages wholly or partially obscured by errata slips, tissues, etc., have been refilmed to ensure the best possible image/
Les pages totalement ou partiellement obscurcies par un feuillet d'errata, une pelure, etc., ont été filmées à nouveau de façon à obtenir la meilleure image possible.

This item is filmed at the reduction ratio checked below/
Ce document est filmé au taux de réduction indiqué ci-dessous.

10X	14X	18X	22X	26X	30X
<input type="checkbox"/>	<input type="checkbox"/>	<input checked="" type="checkbox"/>	<input type="checkbox"/>	<input type="checkbox"/>	<input type="checkbox"/>
12X	16X	20X	24X	28X	32X

The copy filmed here has been reproduced thanks to the generosity of:

Archives of Ontario
Toronto

The images appearing here are the best quality possible considering the condition and legibility of the original copy and in keeping with the filming contract specifications.

Original copies in printed paper covers are filmed beginning with the front cover and ending on the last page with a printed or illustrated impression, or the back cover when appropriate. All other original copies are filmed beginning on the first page with a printed or illustrated impression, and ending on the last page with a printed or illustrated impression.

The last recorded frame on each microfiche shall contain the symbol \rightarrow (meaning "CONTINUED"), or the symbol ∇ (meaning "END"), whichever applies.

Maps, plates, charts, etc., may be filmed at different reduction ratios. Those too large to be entirely included in one exposure are filmed beginning in the upper left hand corner, left to right and top to bottom, as many frames as required. The following diagrams illustrate the method:

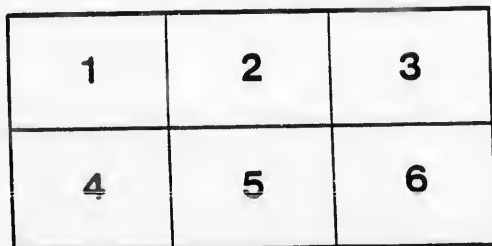
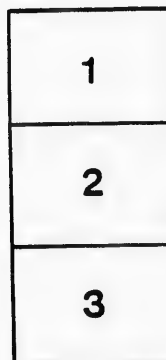
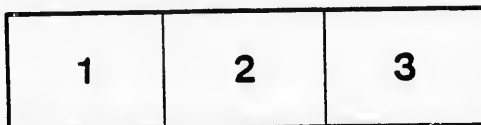

L'exemplaire filmé fut reproduit grâce à la générosité de:

Archives of Ontario
Toronto

Les images suivantes ont été reproduites avec le plus grand soin, compte tenu de la condition et de la netteté de l'exemplaire filmé, et en conformité avec les conditions du contrat de filmage.

Les exemplaires originaux dont la couverture en papier est imprimée sont filmés en commençant par le premier plat et en terminant soit par la dernière page qui comporte une empreinte d'impression ou d'illustration, soit par le second plat, selon le cas. Tous les autres exemplaires originaux sont filmés en commençant par la première page qui comporte une empreinte d'impression ou d'illustration et en terminant par la dernière page qui comporte une telle empreinte.

Un des symboles suivants apparaîtra sur la dernière image de chaque microfiche, selon le cas: le symbole \rightarrow signifie "A SUIVRE", le symbole ∇ signifie "FIN".

Les cartes, planches, tableaux, etc., peuvent être filmés à des taux de réduction différents. Lorsque le document est trop grand pour être reproduit en un seul cliché, il est filmé à partir de l'angle supérieur gauche, de gauche à droite, et de haut en bas, en prenant le nombre d'images nécessaire. Les diagrammes suivants illustrent la méthode.

ails
du
difier
une
page

rrata
to

pelure,
n à



32X

Rec^d 25 Oct 88

[Handwritten signature]

VOTERS' LIST, 1888.

MUNICIPALITY OF FRONT OF ESCOTT.

SCHEDULE OF POST OFFICES:

1. Escott 2. Rockport. 3. Mallorytown. 4. Lansdowne. 5. Caintown. 6. Bishop's Mills.
 7. Sharbot Lake. 8. Lyn. 9. Rockfield. 10. Tilley. 11. Brockville. 12. Waterton.
 13. Madrid, N. Y. 14. Gananoque. 15. McIntosh Mills. 16. Chicago.
 17. Belleville.

POLLING SUB-DIVISION NO. 1,

Comprising the islands in front of said township, together with Lots Nos. 1, 2 and 3 and south half of Lots Nos. 5, 6 and 7, and from Lot No. 8 to 24, in the Broken Front Concession, and south half of Lots Nos. 23 and 24 in the 1st Concession.

PART I.

PERSONS ENTITLED TO VOTE AT BOTH MUNICIPAL ELECTIONS AND ELECTIONS TO THE LEGISLATIVE ASSEMBLY.

Number on Roll.	NAME.	Jurors.	LOT.	Concession or Street.	Description.	P.O. Add ^s
59	Andress, George E.		ft pt 22 & 23	B F	owner	3
60	Andress, Edward		ft pt 22 & 23	B F	owner	3
82	Andress, William J.		pt ft w $\frac{1}{2}$ 11	B F	T & H	2
83	Andress, George H.		pt ft e $\frac{1}{2}$ 11	B F	F	2
84	Andress, William S.	j	pt ft e $\frac{1}{2}$ 11	B F	F	2
97	Andress, Norris M.		pt ft 8	B F	F	2
425	Andress, Richard E.	j	pt ft 8	B F	F	2
438	Andress, William H. ...		pt c 8	B F	F	2
28	Brooker, Charles		8	Gren. I	owner	2
30	Buell, Hiram	j	6	Gren. I	F	2
61	Buell, Reuben	j	pt 23 & ft pt 23 in	B F & 1	F	3
62	Buell, Cherry		pt 23	B F	L S	3
63	Buell, George		pt 23	B F	F	3
64	Buell, William		pt 23	B F	F	3
81	Burtch, Willard.		pt ft w $\frac{1}{2}$ 11	B F	F	2
85	Burtch, Chancey		pt ft 12	B F	F	2
13	Chisamore James.	j	r pt 1	B F	F	4
66	Cook, Edward			L Gren. I	F	16

POLLING SUB-DIVISION No. 1.

Number on Roll.	NAME.	Jurois.	LOT.	Concession or Street.	Description.	P.O. Address.
400	Carnegie, John.....		pt ft 7	B F	F	2
401	Carnegie, Robt.....		pt ft 7	B F	F	2
427	Cook, Joseph.....	j	pt c 7 & 8	B F	F	2
429	Cornwall, Charles.....		pt ft 4, 5, 6 7, & pt 1 [Tar Island]	B F	F	2
72	Davis, Marion.....	j	ft pt 17 & 18	B F	F	2
93	Dickey, John.....	j	pt c 12	B F	F	2
94	Dickey, Arthur, sr....	j	pt ft c 1/2 9	B F	F	2
95	Dickey, Arthur, jr....	j	pt e 8	B F	F	2
423	Dailey, William P.....	j	pt ft 7	B F	T	2
441	Dailey, William P.....	j	pt ft 7	B F	F	2
29	Edgar, William.....		pt r 7	B F	F	2
31	Edgar, William.....		pt 6	Gren. I	H	2
392	Edgley, Hiram W.....		pt ft 4 & 5	B F	F	2
393	Edgley, John W.....		pt ft 5	B F	F	2
448	Edgley, Hiram.....		pt c e 1/2 7	B F	F	2
80	Ferguson, George.....		pt w 1/2 11	B F	occupant	2
131	Finton, John C.....		pt r 14 & 15	B F	F	1
135	Finton, John.....	j	pt r 11, 12 & 13	B F	F	1
136	Finton, James.....		pt r 11 & 12	B F	LS	1
442	Fitzsimmons, Francis...		pt 1	Tar I	F	2
41	Graham, James.....		1	Tar I	T & H	2
86	Graham, James.....		pt ft pt 12	B F	F & H	2
47	Hodge, William.....		pt 22 & 23	B F	owner	3
220	Haws, Shelden.....	j	w pt 24 & c pt 23	B F & 1	F	3
398	Hunt, Francis.....		1	Club I	F	2
399	Hunt, Francis E.....		1	Club I	LS 775	2
406	Hodge, William T.....		pt ft 7 & 8	B F	F	2
413	Hunt, Vere R.....		2	Club I	F	2
414	Hunt, Thos. F.....		2	Club I	F	2
436	Hay, James.....		pt ft 5	B F	T & H	2
443	Hunt, William H.....		pt Club Island	Club I	F	2
444	Jeroy, Zephaniah.....		pt ft 8	B F	F	2
445	Jeroy, Thomas.....		pt ft 8	B F	occupant	2

Number on Roll.	NAME.
12	Kirker.
17	Kirker,
58	Kepler,
128	Kennedy
129	Kennedy
130	Kennedy
137	Kavanag
430	Kahnt,
75	Lambert
389	Lambert
390	Lambert
428	Lear, Th
15	McNiell,
33	Massay,
34	Massay,
35	Massay,
36	Massay,
49	Mallory
50	Mallory
51	Mallory
53	Mallory
54	Mallory
87	Murphy
88	Murphy
312	Mallory
435	Natty,
44	O'Brien
387	O'Conn
388	O'Conn
394	Plunke
395	Plunke
396	Plunke
397	Plunke
411	Pattiso
32	Poole,

POLLING SUB-DIVISION NO. 1.

3

Number on Roll.	NAME.	Jurors.	LOT.	Concession or Strent.	Description.	P.O. Addr's
12	Kirker, William.....	j	r pt w 1/2 3	B F	F	2
17	Kirker, Benjamin.....		ft pt w 1/2 3	B F	F	2
58	Kepler, Peter.....		pt 24	B F & 1	F	3
128	Kennedy, Cornelius.....		ptr 13, ptr 11 & 12 & pt 12, 13 in	B F & 1	F	1
129	Kennedy, Patrick..		pt r 11 & 12	B F	LS	1
130	Kennedy, John.....		pt r 11 & 12	B F	LS	1
137	Kavanagh, James.....		pt r 11 & 12	B F	F	3
430	Kahnt, Julius.....	j	pt ft 4 & 5	B F	T & H	2
75	Lambert, Patrick.....		pt c 9	B F	F	2
389	Lambert, Michael.....	j	pt ft pt 10	B F	F	2
390	Lambert, John J.....	j	pt c 8, 9 & 10	B F	F	2
428	Lear, Theodore.....	j	pt ft 7	B F	F	2
15	McNiel, Daniel.....		pt lot A	B F	T & H	4
33	Massay, William B....			Sch'r Pt.	F	2
34	Massay, James.....		7	Gren. I	F	2
35	Massay, William.....		10	Gren. I	F	2
36	Massay, Lorenzo D....		10	Gren. I	LS	2
49	Mallory, Chas. E.....	j	12	Gren. I	F	3
50	Mallory, James P.....		12	Gren. I	F	3
51	Mallory, David S.....		12	Gren. I	F	3
53	Mallory, Egbert I.....		12	Gren. I	F	3
54	Mallory, Amasa W.....		12	Gren. I	F	3
87	Murphy, Timothy.....	j	pt c 13	B F	F	2
88	Murphy, Daniel.....		pt c 13	B F	LS	2
312	Mallory, Ira.....		pt ft w 1/2 23	B F	F	3
435	Natty, Edward G....		pt ft 7	B F	T & H	2
44	O'Brien, John.....		pt ft 12	B F	F	2
387	O'Connor, Michael.....	j	r 9 & 10 & c pt 8	B F	F	2
388	O'Connor, John.....		r 9 & 10	B F	LS	2
394	Plunkett, Edward, jr..		pt ft 4	B F	F	2
395	Plunkett, Edward.....		pt ft 4	B F	owner	2
396	Plunkett, Edward, sr..		pt ft 4	B F	occupant & H	2
397	Plunkett, Joseph.....		pt ft 4	B F	T	2
411	Pattison, Sidney.....		pt ft 8	B F	F	2
32	Poole, William.....	j	9	Gren. I	F	2

POLLING SUB-DIVISION NO. 1.

Number on Roll.	NAME.	Jurors.	LOT.	Concession or Street.	Description.	P.O. Address.
43	Pattison, Albert.....		2	Tar I	F	2
48	Poolo, James.....	j	12	Gren. I	T	3
65	Poolo, Robert.....	j	pt 18, 19, 20 & 21	B F	F	3
23	Root, Albert.....	j	pt 1	Gren I	F	2
24	Root, Luther.....		pt 1	Gren. I	F	2
42	Root, Abel.....		pt 1	Tar I	F	2
45	Root, Chancey.....		4	Gren. I	F	3
46	Root, John.....		4	Gren. I	F occupant	3
92	Rogers, Oren.....		pt 14 & 15	B F	T & H	2
407	Root, Wilson A. sr....		pt ft 8	B F	F	2
408	Root, Wilson A. jr....		pt ft 8	B F	T	2
409	Root, George H.....		pt ft 8	B F	owner	2
410	Root, Herbert H.....		pt ft 8	B F	owner	2
434	Root, James.....		pt ft 5	B F	T	2
18	Service, William.....		pt ft e $\frac{1}{2}$ 3	B F	F	2
25	Senecal, Joseph.....		pt 5	Gren. I	F	2
26	Senecal, Henry.....		pt 5	Gren. I	LS 775	2
27	Senecal, John.....		pt 5 & 8	Gren. I	F	2
37	Shippy, E. K.....	j	11	Gren. I	F	2
38	Senecal, Joseph, jr....		2	Gren. I	F	2
39	Senecal, Anthony.....		pt 5	Gren. I	F	2
99	Seaman, David R.....		pt c 8	B F	LS 775	2
100	Seaman, Sidney.....		pt e $\frac{1}{2}$ 8	B F	F	2
101	Seaman, Samuel.....	j	pt ft e $\frac{1}{2}$ 8	B F	F	2
415	Sirtwell, Charles.....		2	Club I	T & H	2
426	Seaman, John H.....		pt ft 8	B F	F	2
439	Slate, Emery.....		pt ft 7	B F	owner	2
440	Slate, Peter.....		pt ft 7	B F	occupant & H	2
22	Truesdell, Ezekiel.....		pt 1	Tar I	F	2
68	Turkington, Hugh.....	j	pt ft 19 & 20	B F	F	2
69	Turkington, George.....		pt ft 19	B F	F	2
77	Tharrett, John jr.....		pt e $\frac{1}{2}$ 10 & w $\frac{1}{2}$ 11	B F	T & H	2
78	Tharrett, John, sr.....		pt e $\frac{1}{2}$ 10 & w $\frac{1}{2}$ 11	B F	T & H	2
89	Thomson, John R.....		pt 13, 14, 15	B F	F	2
90	Thomson, John W.....		pt 15	B F	LS 775	2
431	Thomson, Joseph D. sr.		pt ft 4	B F	T & H	2
432	Thomson, Joseph D. jr.		pt ft 4	B F	T & H	2
311	Thomson, Francis.....		pt 23	B F	F	3

Number on Roll.	
221	Vanston
16	Wallace
70	William
71	William
73	Wilcox,
74	Wilcox,
391	William
405	White,
412	Weeks,
Part	
Number on Roll.	
79	Burtch,
91	Case, M
402	Carneg
14	Darling
52	Mallor
55	Mallor
67	Moore,
40	Sage, I
96	Skinne
98	Seaman
Part II	
Number on Roll.	
	None..

POLLING SUB-DIVISION No. 1.

5

Number on Roll.	NAME.	Jurors.	LOT.	Concession or Street.	Description.	P.O. Addr's
221	Vanston, William W...		w pt 24 & e pt 23	1 & B F	T & H	3
16	Wallace, James.....	j 2		B F	F	2
70	Williams, Owen.....		pt ft 19	B F	F	2
71	Williams, Walter.....		pt ft 19	B F	L S	2
73	Wilcox, Stephen D....	j	r pt 16	B F	F	2
74	Wilcox, Charles H....		ft pt 16	B F	F	2
391	Williams Reuben.....	j	pt c 6 & 7	B F	F	2
405	White, George P.....		pt ft 7	B F	F	2
412	Weeks, W. F.....		pt ft 8	B F	T & H	2

Part II.—Persons entitled to vote at Municipal Elections only.

Number on Roll.	NAME.	Jurors.	LOT.	Concession or Street.	Description.	P.O. Addr's
79	Burtch, Alvira (widow).		pt w ½ 11	B F	F	2
91	Case, Mildred (widow)...		pt 15	B F	T	2
402	Carnegie, Susan (widow)		pt ft 7	B F	F	2
14	Darling, Janet (widow).		A & ft pt 1	B F	F	4
52	Mallory, Huldah.....		12	Gren: I	F	3
55	Mallory, Annie K.....		12	Gren. I	F	3
67	Moore, Emiline.....		pt c 21	B F	F	13
40	Sage, Frances K.....		pt 1	Tar I	F	2
96	Skinner, Rachael.....		ft pt w ½ 9	B F	F	2
98	Seaman, Mary.....		pt c ft 8	B F	F	2

Part III.—Persons entitled to Vote at Elections to the Legislative Assembly only.

Number on Roll.	NAME.	Jurors.	LOT.	Concession or Street.	Description.	P.O. Addr's
	None.....					

VOTERS' LIST, 1888.

MUNICIPALITY OF FRONT OF ESCOTT.

SCHEDULE OF POST OFFICES:

1. Escott. 2. Rockport. 3. Mallorytown. 4. Lansdowne. 5. Caintown. 6. Bishop's Mills.
 7. Sharbot Lake. 8. Lyn. 9. Rockfield. 10. Tilley. 11. Brockville. 12. Waterton.
 13. Madrid, N. Y. 14. Gananoque. 15. McIntosh Mills. 16. Chicago.
 17. Belleville.

POLLING SUB-DIVISION NO. 2,

Comprising North parts of Lots Nos. 4, 5, 6 and 7 on Broken Front Concession, and from
 Lots Nos. 2 to 22, inclusive, in the 1st Concession, and North parts of Lots Nos. 23
 and 24, in the 1st Concession, together with the whole of the 2nd Concession,

PART I.

PERSONS ENTITLED TO VOTE AT BOTH MUNICIPAL ELECTIONS AND ELECTIONS TO THE
 LEGISLATIVE ASSEMBLY.

Number on Roll.	NAME	Jurors.	LOT.	Concession or Street.	Description.	P. O. Addr's
1	Andress, B V	j	w 1/2 11	1	F	1
155	Abraham, Thomas	j	pt c 12 e 1/2 13	2	F & T	12
223	Andress, James	j	pt s 1/4 23	2	F	3
376	Andress, Henry M	j	pt c 17	2	F	1
377	Andress, Henry	j	pt c 17	2	LS 73	1
143	Booth, Reuben	j	pt c 12	2	F	12
149	Cranker, William	j	pt c 12	2	F	12
227	Caple, Homer	j	pt c 22	2	T & H	3
423	Curtin, Jeremiah	j	ft pt 10	1	F	1
111	Doyle, Thomas	r	pt 5	2	F	10
119	Donavin, John	j	r 1/2 14	1	F	1
134	Dowsley, Francis E	j	ft pt 17 lot 18	1	F	1
139	Donavin, Patrick	j	pt 21 and r 21	1 & B F	F	1
240	Dowsley, George	j	pt c 17	2	owner	1
373	Donavin, Dennis	j	pt ft 17	2	F	1
383	Donavin, Michael	j	ft pt 15 & pt ft 9 & 10	1 & 2	T & H	1

Number on Roll.	NAME
403	Dixon, V
404	Dixon, A
421	Donavin, J
422	Donavin, J
142	Earl, M
369	Edgley, T
123	Forte, N
159	Ferguson, J
5	Gokey, C
109	Graham, J
110	Graham, J
177	Graham, J
230	Guild, V
310	Greer, A
363	Godkin, J
6	Hunt, F
115	Hollings, J
116	Hollings, J
121	Hollings, J
122	Hollings, J
123	Hollings, J
144	Hunt, J
145	Hunt, T
147	Hollings, J
158	Hollings, J
185	Horton, J
224	Hagerm, J
225	Hagerm, J
228	Hollings, J
359	Hughes, J
384	Hutchin, J
385	Huntly, J
141	Jobson, J

POLLING SUB-DIVISION NO. 2.

Number on Roll.	NAME.	Jurors.	LOT.	Concession or Street.	Description.	P.O. Addr's
403	Dixon, William.....		pt ft e $\frac{1}{4}$ 5	B F	F	2
404	Dixon, Arthur.....		pt ft e $\frac{1}{4}$ 5	B F	Yeo	5
421	Donavin, John.....		pt ft 9 & 10	2	T	1
422	Donavin Thomas.....		pt ft 16	2	T & H	1
142	Earl, Allen.....	i	pt r 7	2	F	10
369	Edgley, Thomas G.....		pt c 17	2	T	1
123	Forte, Norman.....		pt r 17	1	T & H	1
159	Ferguson, John L.....	j	pt ft 11 & 12	2	F	12
5	Gokey, Charles.....		pt c 4	B F	T & H	1
109	Graham, Joseph.....		n w $\frac{1}{2}$ 6	2	F	10
110	Graham, William R.....		n w $\frac{1}{2}$ 6	2	LS	10
177	Graham, Daniel.....		pt c 12	2	F	4
230	Guild, William A.....	j	pt ft 21 r $\frac{1}{2}$ 22 & w $\frac{1}{2}$ 13	1 & 2	F	1
310	Greer, Archibald.....	j	pt c 23	2	F	7
363	Godkin, George.....	j	pt c 15	2	F	1
6	Hunt, Henry F.....	j	ft w $\frac{1}{2}$ 6 ft $\frac{1}{2}$ 5	B F & 1	F	1
115	Hollingsworth, Thos. J.....	j	pt ft 14	1	F	1
116	Hollingsworth, Thos.....		pt ft 14	1	owner	1
121	Hollingsworth, Daniel.....	j	16 r 17 pt 12 & 13	1 & B F	F	1
122	Hollingsworth, Edward.....	j	16 r 17 pt 12 & 13	1 & B F	F	1
123	Hollingsworth Wm.....	j	16 r 17 pt 12 & 13	1 & B F	F	1
144	Hunt, David.....	j	w $\frac{1}{2}$ & pt e $\frac{1}{2}$ 13	2	F	2
145	Hunt, Thomas.....	j	w $\frac{1}{2}$ & pt e $\frac{1}{2}$ 13	2	T & H	12
147	Hollingsworth, John.....	j	pt c 12	2	F	12
158	Hollingsworth, David J.....		pt c 12	2	T	12
185	Horton, William.....	j	r pts 8, 9, 10	2	owner	10
224	Hagerman, Chas. N.....		pt c 22	2	F	3
225	Hagerman, Chas. M.....		pt c 22	2	T & H	2
228	Hollingsworth, John.....	j	pt ft 21, 22	2	F	3
359	Hughes, Calvin K.....	j	pt ft & r 15 & ft pt 15	2	T & F	1
384	Hutchinson, David.....	j	19 & e 1-220, pt 21 & ft pt 19	1, 2 & 3	F	1
385	Huntly, David.....		ft 19, 20 & c pt 21	2	T & H	1
141	Jobson, Charles.....		pt c 15	1	T & H	1

POLLING SUB-DIVISION NO. 2.

Number on Roll.	NAME.	Jurors.	LOT.	Concession or Street.	Description.	P.O. Addr's
170	Keyes, Asahel.....	j	pt 11 & pt 12 & op	1 & 2	F	4
214	Kelly, Nathan.....	j	pt c 24	2	F	3
416	Keyes, Nicholas.....		pt r 10	1	F	14
57	Lee, George.....	j	pt w $\frac{1}{2}$ 24 & pt 23	1	F	3
222	Lee, Wilson C.....	j	ft pt 23, 24	2	F	3
446	Lynch, H. C.....	j	lot 9 & pt 8	1	F	1
2	McCormack, James....		pt ft lots 2, 3, 4	1	F	4
7	McNickle, Arthur jr..	j	pt e $\frac{1}{2}$ 5	B F	F	1
10	McNickle, Arthur sr..		pt n e $\frac{1}{4}$ 6 & pt 7	B F	F	1
11	McNickle, William ...		pt n e $\frac{1}{4}$ 6 & pt 7	B F	LS	1
106	Moulton, Robert.....	j	pt ft 6 & r 7	2	F	4
107	Moulton, William.....	j	r pt 6 pt c 7	1	F	4
124	Moxley, James B.....	i	pt r 17 & pt c 16	2	F & T	1
138	Moxley, John W.....	j	w $\frac{1}{2}$ 20	1	F	1
140	Mallory, George W. ...	j	pt c 15	1	F	3
223	Moxley, Richard.....		pt c 19 & pt ft 19	2	F	1
241	Mallory, Amasa W....		pt c 17	2	F	3
360	Mallory, Chas. N.....		pt e $\frac{1}{2}$ 16	2	F	1
361	Mallory, Norris V. S...		pt e $\frac{1}{2}$ 16	2	F	1
362	Mallory, Norton E.....	j	pt e $\frac{1}{2}$ 15 & pt w $\frac{1}{2}$ 16	2	F	1
381	May, George.....		pt c 17	2	T & H	1
174	Nowlan, John.....		pt c 12	2	F	12
3	O'Brien, Miles.....	i	pt ft 4	1	F	1
153	O'Brien, Peter.....	j	pt . 12	2	T & H	12
154	Phillips, John M.....	j	e $\frac{1}{2}$ 13	2	F	11
179	Phillips, John.....	j	w $\frac{1}{2}$ 14	2	F	12
103	Quinn, James.....		pt ft 8, 9	2	occupant	12
4	Reid, Andrew A.....	j	pt lots 3, 4, 5	B F	F	1
8	Reid, Constant.....	j	pts 8, 7	B F & 1	F	1
9	Reid, Willie.....		pt 7	1	LS	1
108	Redmond, Joseph P. ...	j	4 & pt 5 pt c 9	1 & 2	F	4

Number on Roll.	
126	Rosenb
148	Runnin
176	Runnin
213	Ruttie,
216	Ruttie,
238	Redmo
239	Redmo
20	Surplus
21	Surplus
104	Smith,
105	Smith,
157	Stearns
349	Storey,
356	Storey,
357	Storey,
378	Stoops,
380	Steaey,
19	Tedfor
160	Tennar
173	Trickey
175	Tompk
178	Tilten,
231	Taylor,
232	Thoms
234	Thoms
236	Thoms
368	Thoms
379	Thoms
132	Taylor
133	Taylor
56	Voodre
150	Vansto
375	Vanatt
117	Waldr
118	Waldr
302	Westo
364	Wright

POLLING SUB-DIVISION NO. 2.

9

n.	P.O. Addr's	Number on Roll	NAME.	Jurors.	LOT.	Concession or Street.	Description.	P.O. Addr's
		4	126 Rosenbargo, Joseph.		s ¼ 12	1	F	1
		3	148 Running, James.		pt c 12	2	F	12
		14	176 Running, Robt.		pt c 13	2	F	12
			213 Ruttie, Henry.	j	pt c 23, 34	2	F	3
			216 Ruttie, John.	j	pt c 24	2	F	3
		3	238 Redmond, William.		c pt 17	2	F	1
		3	239 Redmond, James A.		c pt 17	2	LS	1
		1						
		4	20 Surplus, Francis.	j	r pt 2, 3, 4	1	T & H	4
		1	21 Surplus, Samuel.		r pt 2, 3, 4	1	T & H	4
		1	104 Smith, Patrick sr.	j	ft pt 8	2	F	12
		1	105 Smith, James.	j	ft pt 7	2	F	12
		1	157 Stearns, William H.		pt c 12	2	T & H	12
		4	349 Storey, Robert B.	j	ft pt e ½ 14	2	F	1
		4	356 Storey, Thomas.	j	pt w ½ 15 & c ½ 14	2	F	1
		1	357 Storey, Thomas J.		pt w ½ 15 & c ½ 14	2	LS	1
		1	378 Stoops, John.	j	pt ft 17, 18	2	F	1
		3	380 Steacy, John G.		pt c 17	2	F	1
		1						
		3						
		1	19 Tedford, William.	j	r pt 2, 3, 4	1	F	4
		1	160 Tennant, Charles.		pt c 12	2	F	5
		1	173 Trickey, Chas. J.		pt c 12	2	T & H	12
		1	175 Tompkins, Chas.		pt c 12	2	T & H	12
			178 Tiltan, John F.		pt c 12	2	T & H	12
		12	231 Taylor, Theophilus.	j	pt ft 19, 20	2	F	1
			232 Thomson, Chas.	j	pt c 19, 20	2	F	1
			234 Thomson, George.	j	pt e ½ 18	2	F	1
		1	236 Thomson, Alec.		pt 17, 18 pt r ½ 18	2	LS & F	1
		12	368 Thomson, Arthur.		pt c 16	2	T	1
			379 Thomson, William.	j	pt c 17	2	F	1
			132 Taylor, Nicholas.	j	r pt 17	1	F	1
			133 Taylor, Robert.		r pt 17	1	LS	1
		11						
		12	56 Voodree, James.	j	pt w ½ 24 & pt 23	1	owner	3
			150 Vanston, Robert.	j	pt c 11, 12	2	F	12
		12	375 Vanattan, Sidney.		pt c 17	2	F	1
		1						
		1	117 Waldron, Richard.	j	e ½ 11	1	F	1
		1	118 Waldron, James.		e ½ 11	1	LS	1
		1	302 Weston, Thomas.		pt c 19	2	occupant & H	1
		4	364 Wright, Cny.		pt c 16	2	F	1

POLLING SUB-DIVISION NO. 2.

Number on Roll.	NAME.	Jurors.	LOT.	Concession or Street.	Description.	P.O. Addr's
371	Weston, George.....		pt c 17	2	T	1
367	Wicks, William H.....	j	pt c 16, 17	2	F	1

Part II.—Persons entitled to vote at Municipal Elections only.

Number on Roll.	NAME.	Jurors.	LOT.	Concession or Street.	Description.	P.O. Addr's
112	Doyle, Margaret.....		1 pt 5	2	F	10
113	Doyle, Ann..... <i>Dixon Wm</i>		r pt 5 <i>11 & F 1/4 5</i>	2	F	10
120	Hollingsworth, Ann E.		16 r 17 pt 12, 15	1 & B F	F	1
386	Hutchinson, Martha...		pt c 16	2	F	1
358	Hughes, Rhoda..... <i>Richard Baker</i>		pt ft & r 15 <i>11 & 12</i>	2	F	1
215	Kelly, Vina..... <i>11 & 12</i>		pt c 24	2	F	3
114	Moore, Mary Ann.....		pt c ft 1/2 14	1	F	1
220	McAvoy, Eliza.....		pt c 22	2	F	3
365	May, Martha.....		ft pt & pt c 16	2	F	1
350	McNickle, Susau.....		pt ft e 1/2 14	2	owner	1
226	Neil, Ellen.....		pt c 22	2	F	3
	O'Brien, Bridget A....		pt c 12	2	T	12
	Quinn, Mary Ann.....					
235	Thomson, Mrs. James..		pt 17, 18	2	F	1
370	Thomson, Josephine....		pt c 17	2	F	1
127	Peck, Nancy.....		s 1/4 12	1	T & H	1
374	Vanattan, Eliza S.....		pt c 17.	2	owner	1

Part III.—Persons entitled to vote at elections to the Legislative Assembly only.

Number on Roll.	NAME.	Jurors.	LOT.	Concession or Street.	Description.	P.O. Addr's
424	Curtin, Thomas.....		pt ft 10	1	wage earner	1

MUNICIPAL

1. Escott. 2.
7. Sharbot
13. Mac

Comprising

PERSONS ENTITLED

Number on Roll.	
255	Andres
256	Andres
257	Andres
278	Avery
279	Avery
280	Avery
281	Avery
330	Austin
347	Austin

189 Brenna
191 Brenna
218 Buell,
244 Bigfor
245 Bigfor
246 Bigfor
283 Bale,

196 Cosgri
197 Cosgri
212 Cosgri

VOTERS' LIST, 1888.

MUNICIPALITY OF FRONT OF ESCOTT.

SCHEDULE OF POST OFFICES:

1. Escott. 2. Rockport. 3. Mallorytown. 4. Lansdowne. 5. Caintown. 6. Bishop's Mills.
 7. Sharbot Lake. 8. Lyn. 9. Rockfield. 10. Tilley. 11. Brockville. 12. Waterton.
 13. Madrid, N. Y. 14. Ganaoquo. 15. McIntosh Mills. 16. Chicago.
 17. Belleville.

POLLING SUB-DIVISION NO. 3,

Comprising the 3rd, 4th, 5th and 6th Concessions of said Township of Front of Escott.

PART I.

PERSONS ENTITLED TO VOTE AT BOTH MUNICIPAL ELECTIONS AND ELECTIONS TO THE LEGISLATIVE ASSEMBLY.

Number on Roll.	NAME.	Jurors.	LOT.	Concession or Street.	Description.	P.O. Addr's.
255	Address, Stephen E.....		pt r 24	4	F	3
256	Address, Peter W.....		pt r 24	4	F	3
257	Address, James E.....		pt r 24	4	T & H	5
278	Avery, Melzar.....	j	ft $\frac{1}{2}$ & n e $\frac{1}{2}$ 20	5	F	7
279	Avery, Alvin.....	j	n $\frac{1}{2}$ 21 & ft $\frac{1}{2}$ 19	5	F	5
280	Avery, Newton.....	j	w $\frac{1}{2}$ 21	5	F	5
281	Avery Egbert.....	j	w $\frac{1}{2}$ 21 & ft $\frac{1}{2}$ 20	5	F	5
330	Austin, Ziba.....	j	pt 10	4	F	10
347	Austin, Harvey.....		lot 12	5	F	9
189	Brennan, William.....	j	pt ft e $\frac{1}{2}$ 12 pt r 12	2 & 3	F	10
191	Brennan, James.....		pt ft e $\frac{1}{2}$ 12	3	owner	10
218	Buell, Vincent.....		pt ft 23	3	F	3
244	Bigford, Joel D.....	j	n w $\frac{1}{4}$ 24	5	F	5
245	Bigford John W.....	j	n w $\frac{1}{4}$ 24 & e $\frac{1}{2}$ 24	5 & 6	F & LS	5
246	Bigford, William.....		e $\frac{1}{2}$ 24	6	F	5
283	Bale, Benjamin.....	j	s e $\frac{1}{2}$ 24	5	F	5
196	Cosgriff, Michael.....		15 ft pt 14	3	LS	3
197	Cosgriff, Patrick.....		15 ft pt 14	3	LS	3
212	Cosgriff, John.....	j	pt e $\frac{1}{2}$ 24	3	F	3

POLLING SUB-DIVISION No. 3.

Number on Roll.	NAME.	Juvs.	LOT.	Concession or Street.	Description.	P.O. Addr.
293	Cartwright, George....		r 1/2 15	5	T & H	9
325	Clair, John.....	j	pt r 16 ft pt 16	3 & 4	F	9
317	Cartwright, Reuben....		ft 21 & s w 1/2 23 & r 22	3 & 4	T & H	9
318	Cartwright, Delbert....		ft 21 & s w 1/2 23 & r 22	3 & 4	T & H	9
331	Cranker, George.....		pt 10	4	T & H	10
326	Doyle, Patrick.....	j	c pt e 1/2 16	4	F	9
327	Doyle, Peter.....		c pt e 1/2 16	4	LS 47	9
328	Doyle, Nicholas.....		c pt e 1/2 16	4	LS 47	9
180	Earl, Edward.....	j	ft pt 6, 7	3	F	10
182	Foley, William H.....	j	e 1/2 8 & pt w 1/2 9	3	F	10
188	Flynn, Thomas.....		pt w 1/2 12	3	LS 476	10
242	Ferguson, Benjamin...	j	s e 1/4 23	6	F	5
243	Ferguson, James P....	j	n e 1/4 24, 20, 21	5 & 6	F	5
248	Ferguson, Andrew B...		w 1/2 & pt e 1/4 22	6	F	5
249	Ferguson, William H...	j	pt w 1/2 24 & pt e 1/2 23	6	F	5
258	Fortune, Francis jr....		18, 19 & o p	6	F	5
259	Fortune, Francis sr....		s w 1/4 24 & s e 1/4 22	6	F	5
260	Fortune, Francis jr....	i	s w 1/4 24 & s e 1/4 22	6	T	5
261	Fortune, William.....	j	s w 1/4 24 & s e 1/4 23	6	T	5
284	Ferguson, William J...		s e 1/2 23	5	T & H	5
292	Fortune, Robert.....	j	r 1/2 18, 19 & e 1/2 15	4 & 5	F	5
308	Franklin, Thomas.....		pt r e 1/2 15	4	F	9
319	Foley, John, Wesley....		r pt 19	4	F	9
320	Foley, John.....		ft pt 19	4	F	9
321	Foley, Loftus.....		ft pt 19	4	LS	9
322	Foley, Richard.....	j	pt c 8	4	F	10
334	Foley, Robert.....	j	ft pt 8, 9	4	F	9
335	Foley, William B.....	i	w 1/2 11	3	owner	9
336	Foley, Thomas.....		w 1/2 11	3	F	9
337	Foley, Robt. A.....	i	pt r 10 & pt 11	4	F	9
338	Foley, John W.....	j	s w 1/2 10 pt e 1/2 11	4	F	9
353	Franklin, John.....	j	r 1/2 18, 19 & p r 1/2 15	3 & 4	F	9
181	Greer, Moses.....	j	w 1/2 8	3	F	4
198	Gavin, James.....	j	pt 16, 17 & r 16, 17	2 & 3	F	3
199	Gavin, Lawrence.....		pt 16, 17	3	LS 475	3
200	Gavin, Thomas.....	j	ft 1/2 18 & o p	3 & 4	F	3
291	Graham, Hugh.....		r 1/2 20	4	owner	9

Number on Roll.	
184	Horton
203	Hager
204	Hager
205	Hager
294	Hutch
298	Hodge
303	Herbis
304	Herbis
306	Herbis
307	Hall, J
351	Herbis
209	Kavan
211	Kavan
192	Larue,
193	Leader
186	Moxle
201	McDo
206	McDo
207	McDo
217	Mallon
219	McAv
286	Mallon
296	McAv
305	McLes
313	McDo
314	McDo
262	Nowla
297	Nunn,
299	Nunn,
301	Nunn,
202	Powel
253	Purvi
254	Purvi
285	Phil

POLLING SUB-DIVISION NO. 3.

P.O. Addr's	Number on Roll.	NAME.	Jurors.	LOT.	Concession or Street.	Description.	P.O. Addr's
	9	184 Horton, Nicholas.....		ft pt 8, 9	3	F	10
	9	203 Hagerman, William....		r 20, 21 s w $\frac{1}{4}$ 21	2 & 3	F	3
	9	204 Hagerman, Eugene....		r 20, 21	2	L S	3
	9	205 Hagerman, Jonas.		s w $\frac{1}{4}$ 21	3	occupant	3
10	294	Hutchinson, David....		pt s w $\frac{1}{4}$ 19	5	F	1
	298	Hodge, Thomas.....		e $\frac{1}{2}$ 17 & lot 18	5.	T & H	5
	303	Herbison, Jacob.....		r pt w $\frac{1}{2}$ 16	4	F	5
9	304	Herbison, Adam.....		r w $\frac{1}{2}$ 16 & s $\frac{1}{4}$ 15	4 & 5	F	5
9	306	Herbison, James.....		s e $\frac{1}{4}$ 23	6	F	5
9	307	Hall, Joseph.....		n pt e $\frac{1}{4}$ 22	5	F	5
	351	Herbison, John.....	j	pt w $\frac{1}{2}$ 16 & o p	4	F	9
10	209	Kavanagh, Martin.....	j	pt ft 23, 24	3	F	3
	211	Kavanagh, Thos. T.....	j	pt c 24	3	T & H	3
10	192	Larue, Peter.....	j	ft $\frac{1}{2}$ 20	3	F	3
10	193	Leader, Robert.....	j	lot 13	3	F	3
5	186	Moxley, William.....	j	e $\frac{1}{2}$ pt w $\frac{1}{2}$ 10 & o p	3	F	10
5	201	McDonald, Charles....	j	ft pt 19	3	F	3
5	206	McDonald, Albert....	j	e $\frac{1}{4}$ 21 & s $\frac{1}{4}$ 22 & o p	2 & 3	F	3
5	207	McDonald, Allen.....		pt r 22	2	F	3
5	217	Mallory, Ches. E.....	j	pt ft 23 & pt r 22	2 & 3	F	4
5	219	McAvoy, John.....		pt ft 23 & pt r 22	2 & 3	T & H	3
5	286	Mallory, Joseph.....		pt r 22	4	T & H	5
9	296	McAvoy, William.....		pt r 16, 17	4	T & H	5
9	305	McLean, John.....		lot 11	5	F	8
9	313	McDonald, Vincent B..		r 22 & w $\frac{1}{4}$ 23 & o p	3	F	3
9	314	McDonald, John R....		w $\frac{1}{4}$ 20 & pt 21	3	T & H	3
10							
9	262	Nowlan, James.....		pt c 23	5	F	5
9	297	Nunn, Charles.....	j	e $\frac{1}{2}$ 17 & lot 18	5	F	5
9	299	Nunn, Joshua.....	j	lot 16 & w $\frac{1}{2}$ 17	5	F	10
9	301	Nunn, John R.....	j	pt c 17	4	F	9
4							
3	202	Powell, Thomas.....	j	ft pt 19	3	T & H	3
3	253	Purvis, James S.....	j	pt c 24 r 22, 23, 24	3 & 4	F	5
3	254	Purvis, Zaccheus.....	j	r pt 24 & pt 24 & op	3 & 4	F	5
9	285	Philips, Robt. R.....	j	pt r 22	4	B	5

Number on Roll.	NAME.	Jurors.	LOT.	Concession or Street.	Description.	P.O. Addr's
333	Quinn, Charles M.....	j	r pt 8, 9	4	F	10
289	Scott, Alfred..	j	r pt 21 & w $\frac{1}{4}$ 15	4 & 5	F	3
290	Scott, George.....		r pt 21	4	LS	3
315	Summers, William.....	j	pt 21 & s w $\frac{1}{2}$ 23	4	F	11
316	Summers, Edwin.....	j	pt r 22	3	F	11
339	Summers, Culbert.....	j	c $\frac{1}{2}$ & s w $\frac{1}{4}$ 12	4	F	9
352	Summers, Theophilus...		pt ft w $\frac{1}{2}$ 16	4	T & H	9
208	Trickey, Malcolm C....	j	p ft w $\frac{1}{2}$ 23 & pt c 22	3	F	3
329	Truesdell, John N.....	j	ft $\frac{1}{2}$ 14	4	F	9
183	Webster, Henry.....	j	e $\frac{1}{2}$ & pt w $\frac{1}{2}$ 9	3	F	10
251	Warren, Jacob.....	j	e $\frac{1}{2}$ 23 & s w $\frac{1}{4}$ 24	4	F	5
252	Warren, Ira.....		e $\frac{1}{2}$ 23 & s w $\frac{1}{4}$ 24	4	LS	5
263	Warren, Duncan.....	j	pt c 23	5	F	5
265	Warren, James.....	j	r pt 23	5	F	5
295	Wright, William.....		pt r 16, 17	4	F	9
322	Warren, William T....		pt c 18 ft $\frac{1}{2}$ 17 & op	3 & 4	F	9
323	Warren, William B....		ft pt 18	4	LS	9
324	Warren, John L.....		ft pt 18	4	LS	9
340	Warren, John.....	j	pt 13 p e $\frac{1}{2}$ 11 & op	3 & 4	F	9
341	Warren, George.....		pt 13 & pt e $\frac{1}{2}$ 11	4	LS	9
342	Warren, Robt. E.....		pt 13 & pt e $\frac{1}{2}$ 11	4	LS	9
343	Warren, John W.....		pt 13 & pt e $\frac{1}{2}$ 11	4	LS	9
344	Warren, William T....		pt 13 & pt e $\frac{1}{2}$ 11	4	LS	9
345	Warren, Benjamin jr..		pt 13 & r pt 14	3 & 4	F	9
346	Warren, Benjamin sr..		pt 13	4	T & H	9
348	Warren, William H....	j	w $\frac{1}{2}$ 15	4	F	9

Part II.—Persons entitled to vote at Municipal Elections only.

Number on Roll.	NAME.	Jurors.	LOT.	Concession or Street.	Description.	P.O. Addr's
277	Avery, Mary.....		e $\frac{1}{2}$ 24	5	F	5
282	Avery, Hattie.....		e $\frac{1}{4}$ 24	5	F	5
195	Cosgriff, Margaret....		15 & pt 14, 13	3	F	3

Number on Roll.	NAME.	P.O. Addr's
187	Flynn,	
250	Ferguso	
287	Fortune	
288	Fortune	
354	Frankli	
355	Frankli	
210	Kavana	
194	Tobin,	
264	Warren	
266	Warren	
Part III.		
Number on Roll.		
None...		
I, H. C.		
in the County		
stitute a correct		
Roll of the said		
Assembly; and		
ing by the said		
hereby call upon		
perceived there		
to law.		
Dated this		

POLLING SUB-DIVISION NO. 3.

15

Number on Roll.	NAME.	Jurors.	LOT.	Concession or Street.	Description.	P.O. Addr's
187	Flynn, Mary.....		pt w $\frac{1}{2}$ 12	3	F	10
250	Ferguson, Sarah.....		p w $\frac{1}{2}$ 24 & p e $\frac{1}{2}$ 24	6	owner	5
287	Fortune, Hannah.....		pt c 18	4	F	5
288	Fortune, Catherine.....		pt c 18	4	F	5
354	Franklin, Bridget.....		r $\frac{1}{2}$ 19	3	F	9
355	Franklin, Sarah Ann...		r $\frac{1}{2}$ 19	3	F	9
210	Kavanagh, Mary.....		pt c 23, 24	3	owner	3
194	Tobin, Elizabeth.....		pt lot 13	3	F	11
264	Warren, Mary.....		r pt 23	5	F	5
266	Warren, Catherine....		r pt 23	5	F	5

Part III.—Persons entitled to Vote at Elections to the Legislative Assembly only.

Number on Roll.	NAME.	Jurors.	LOT.	Concession or Street.	Description.	P.O. Addr's
	None.....					

I, H. C. LYNCH, Clerk of the Municipality of the Township of Front of Escott, in the County of Leeds, do hereby certify that parts one and three of the within list constitute a correct list for the year 1888, of all persons appearing by the last Revised Assessment Roll of the said Municipality, to be entitled to vote at elections for members of the Legislative Assembly; and that parts one and two constitute a correct list for said year of all persons appearing by the said roll to be entitled to vote at Municipal Elections in said Municipality; and I hereby call upon all electors to examine the said list, and if any omissions or other errors are perceived therein, to take immediate proceedings to have the said errors corrected according to law.

Dated this 25th day of September, 1888.

H. C. LYNCH,
Clerk of said Municipality,
Post office, Escott.

