

Technical and Bibliographic Notes / Notes techniques et bibliographiques

The Institute has attempted to obtain the best original copy available for filming. Features of this copy which may be bibliographically unique, which may alter any of the images in the reproduction, or which may significantly change the usual method of filming, are checked below.

L'Institut a microfilmé le meilleur exemplaire qu'il lui a été possible de se procurer. Les détails de cet exemplaire qui sont peut-être uniques du point de vue bibliographique, qui peuvent modifier une image reproduite, ou qui peuvent exiger une modification dans la méthode normale de filmage sont indiqués ci-dessous.

- Coloured covers/  
Couverture de couleur
- Covers damaged/  
Couverture endommagée
- Covers restored and/or laminated/  
Couverture restaurée et/ou pelliculée
- Cover title missing/  
Le titre de couverture manque
- Coloured maps/  
Cartes géographiques en couleur
- Coloured ink (i.e. other than blue or black)/  
Encre de couleur (i.e. autre que bleue ou noire)
- Coloured plates and/or illustrations/  
Planches et/ou illustrations en couleur
- Bound with other material/  
Relié avec d'autres documents
- Tight binding may cause shadows or distortion along interior margin/  
La reliure serrée peut causer de l'ombre ou de la distorsion le long de la marge intérieure
- Blank leaves added during restoration may appear within the text. Whenever possible, these have been omitted from filming/  
Il se peut que certaines pages blanches ajoutées lors d'une restauration apparaissent dans le texte, mais, lorsque cela était possible, ces pages n'ont pas été filmées.

- Coloured pages/  
Pages de couleur
- Pages damaged/  
Pages endommagées
- Pages restored and/or laminated/  
Pages restaurées et/ou pelliculées
- Pages discoloured, stained or foxed/  
Pages décolorées, tachetées ou piquées
- Pages detached/  
Pages détachées
- Showthrough/  
Transparence
- Quality of print varies/  
Qualité inégale de l'impression
- Continuous pagination/  
Pagination continue
- Includes index(es)/  
Comprend un (des) index

Title on header taken from: /  
Le titre de l'en-tête provient:

- Title page of issue/  
Page de titre de la livraison
- Caption of issue/  
Titre de départ de la livraison
- Masthead/  
Générique (périodiques) de la livraison

- Additional comments: / **Some pages are cut off.**  
Commentaires supplémentaires:

This item is filmed at the reduction ratio checked below /  
Ce document est filmé au taux de réduction indiqué ci-dessous.

10X	14X	18X	22X	26X	30X
<input type="checkbox"/>	<input type="checkbox"/>	<input checked="" type="checkbox"/>	<input type="checkbox"/>	<input type="checkbox"/>	<input type="checkbox"/>
12X	16X	20X	24X	28X	32X

6.

**LYNCH'S**

**R E A D Y G U I D E**

TO  
**VICTORIA**  
AND  
**BRITISH COLUMBIA**

**A - H A N D Y - P O C K E T - R E F E R E N C E**

---

---

**CORRECTED AND PUBLISHED MONTHLY**  
Annual Subscription 50 Cents.  
Single Copies 10 Cents.

---

---

**DIRECTIONS FOR USING GUIDE.**

- For information how to reach any place in British Columbia consult the **Alphabetical List** Page 62.
- To find the railway, steamer and stage time cards and tables of general information consult the **INDEX**. Page 3.
- To find the best business houses, professional men, hotels, etc. in Victoria, consult the **BUSINESS DIRECTORY**. Page. 6.

---

PUBLISHED BY  
**B. C. GUIDE PUBLISHING CO.**  
Room 49, Five Sister's block, Victoria, B.C.

---

Printed by Victoria Printing Company.  
47 1/2 Governmentstreet.



INDEX TO CONTENTS.

See Page

Alphabetical List .....	02
Arrival and Departure of Mails.....	38-42
Associations.....	50
Banks.....	47
Bank Holidays.....	47
B. C. Representatives.....	47
B. C. Board of Trade.....	47
Board of Underwriters .....	48
Boat Rates.....	58
Business Directory.....	6-9
Churches .....	49
Colleges, Schools, etc.....	50
Cemeteries.....	50
Clubs.....	51
City Government.....	58
Differences in Time .....	47
Dominion Government Offices.....	60-61
Express Offices.....	36
Foreign Consuls.....	43
Fire Alarm Boxes.....	57
Fire Department.....	58
Game Law.....	61-62
Government Agents.....	58
Hack Rates (Victoria).....	54
Hospitals.....	50
Hotels.....	52
Height of Mountains.....	62
Hints about Mailing Letters.....	16
Libraries.....	52
Livery Rates.....	55
Money Order Offices.....	48
Messenger Service.....	58
Military Guide .....	61
Newspapers (Daily).....	50
Postoffice Savings Banks.....	48
Postal Rates.....	16
Population of Victoria.....	45
Public Buildings.....	48
Places of Interest.....	53-54
Postoffice Pillar Boxes.....	57
Police.....	57
Provincial Government.....	58-60
Railways—	
C. P. R. Through Line.....	11
Sleeping Car Tariff .....	12
E. & N. R. R.....	14
Tacoma to Portland, N. P. R.....	14
N. P. R. Through Line.....	15
Vancouver to Westminster.....	17
Westminster & Vancouver Tramway Co.....	19
Vancouver, New Whatcom & Fairhaven.....	19
Great Northern R.R.....	19
Fairhaven & Southern R.R.....	21
Southern Pacific R.R.....	21
Shuswap & Okanagan R.R.....	23
Columbia & Kootenay R. R.....	23
Steamers—	
City of Kingston.....	23
Joan.....	25
Victoria to Vancouver.....	25
Victoria to New Westminster.....	25

**LYNCH'S READY GUIDE.**

**GREEN, WORLOCK & CO.,**

Successors to Garesche, Green & Co.  
(Established 1873)

**BANKERS,**

CORNER OF GOVERNMENT AND TROUNCEAVE.

VICTORIA, B.C.

Deposits Received on liberal rates of Interest.

Drafts, Orders, Telegraph Transfers and Letters  
of Credit issued direct on over 10,000 cities in the  
United States, Canada, Europe, Mexico & China.

Collections made at every point.

Gold Dust purchased at highest market prices.

AGENTS FOR

**Wells, Fargo & Co'y.**

Box 76

Established 1858

Telephone 413

**PHILLIPS BROS.**

Soda Water

Syrup, Sarsaparilla, Gin-  
ger Beer and Cider  
Manufacturers.

**LOWER YATES STREET**

Near Wharf street.

INDEX TO CONTENTS.—

	Page.
Victoria to Alberni.....	26
Victoria to Fort Simpson and Northern Ports.....	26
Fraser River Steamers—	
William Irving.....	26
Gladys.....	26
Delaware.....	26
Bon Accord.....	20
New Westminster to Steveston.....	28
Nanaimo to Vancouver H.M. S. Catch.....	28
Nanaimo, Vancouver & Westminster S.S. City of Na- naimo.....	28
Howe Sound & Squamish River.....	28
Vancouver to Comox.....	28
Revelstoke to Little Dalles.....	29
Vancouver to Chilliwack.....	29
Okanagan Lake Steamers.....	29
Golden to Windermere.....	29
New Westminster Ferry.....	29
Victoria, Bellingham Bay & San Juan Island.....	30
Steamships—	
Pacific Coast S.S. Co.....	32
Alaska Route.....	32
China Steamers—C. P. R.....	32
China Steamers—N. P. R.....	32
Atlantic Mail Steamers.....	34
Stage Routes.....	30-32
Steamer and Railway Ticket Offices.....	36
Senators, British Columbia.....	59
Societies.....	51-52
Street Car Service.....	56
Table of Distances.....	36
Telegraph Offices in British Columbia and Rates.....	42-47
Telephone Service.....	56
Wharves.....	34
Theatrical Events (February).....	58

**D. CAMPBELL & CO.**

The Leading  
Government Street

**TAILORS**

Three Doors From the Post Office

The Largest and best Assorted Stock  
West of Toronto. Remember  
the Place and Number

88 GOVERNMENT STREET VICTORIA, B. C.

# C LYNCH'S READY GUIDE

## BUSINESS DIRECTORY OF ADVERTISERS.

<b>Architects:</b>	Page.
John Teague, corner Broad and Tronnce Ave.....	39
T Hooper, 65 Government Street.....	39
<b>Auctioneers:</b>	
H Cuthbert & Co, corner Bread and Tronnce ave....	35
<b>Bakeries :</b>	
Young Bros, New England Bakery, 116-118 Govern- ment Street.....	46
Victoria Steam Bakery, 57 Fort Street, M. R. Smith & Co.....	32
<b>Biscuit Factory:</b>	
M R Smith & Co, 94 Niagara Street.....	32
<b>Builders and Contractors :</b>	
J P Burgess, 10 Broughton Street.....	41
<b>Baths :</b>	
Geo Russell, 48 Yates.....	16
<b>Banks :</b>	
Green, Worlock & Co, corner Government and Tronnce Ave.....	4
<b>Carpet Cleaning :</b>	
William Furnival, Yates Street.....	41
<b>Customs House Brokers :</b>	
Charles F Finlaison, 55 Wharf Street.....	11
A J Engelhardt, No 1 Fort, corner Wharf Street.....	2
<b>Coffee and Spice Mills :</b>	
Stemler & Earle, Pembroke Street, between Govern- ment and Douglas.....	
<b>Candy Factories :</b>	
Chicago Candy Factory 46 Government Street.....	5
<b>Cigare and Tobacco Importers :</b>	
Hudson Bay Co, Wharf Street.....	6
<b>Cigar Factory—</b>	
J. Rattray & Co, Montreal.....	back cover
<b>Canneries :</b>	
Agents, Turner, Beeton & Co.....	
<b>Clothiers :</b>	
W J Jeffree, Jewell Block, Cor Douglas and Yates..	5
<b>Crockery and Glaseware :</b>	
Sehl, Hastie, Erskine Co, 63, 68 Government Street...	1
<b>Druggists, (Retail):</b>	
R J W Atwood & Co, 68 Douglas Street.....	5

	<b>Dentists:</b>	<b>Page</b>
	Lewis Hall, D D S. Jewell Block. corner Douglas and Yates Street.....	35
	<b>Dry Goods (Wholesale):</b>	
	Hudson Bay Co, Wharf Street.....	68
	Turner, Beeton & Co, Wharf Street, foot of Yates..	Cover
	<b>Dry Goods, (Retail):</b>	
	David Spencer, The Arcade, 61 Government Street... ..	2
	The Stanley House, Kirk Block, 55-57-59 Douglas St..	Cover
	<b>Dressmaking :</b>	
	The Band Box, 129 Douglas Street.....	44
	<b>Employment Bureau:]</b>	
	H S Seipman, 103½ Government Street.....	45
	<b>Engineers, Civil:</b>	
	Gore, Burnett & Co, 1 to 3 Five Sisters Block.....	44
	<b>Esquimalt Mail:</b>	
	W. J. King.....	33
	<b>Flour Mills:</b>	
	Hudson Bay Co, Wharf Street.....	68
	Brackman & Ker, mills at Outer Wharf, office, 125 Government Street.....	41
	<b>Furnished Rooms:</b>	
	The Wyoming, 46 Broad Street.....	44
	<b>Furniture Manufacturers and Dealers:</b>	
	Sehl-Hastie-Erskine Furniture Co, 66 68 Government Street.....	18
	<b>Gent's Furnishings :</b>	
	W J Jeffree, Jewell Block, Cor Douglas and Yates..	37
	<b>Grocers, (Wholesale):</b>	
	Hudson Bay Co, Wharf Street.....	66
	Simon Leiser, Cor Yates and Wharf Street.....	33
	<b>Grocers, (Retail) :</b>	
	Henry Saunders, 39, 41 Johnson Street.....	20
	Wilson Bros, 8-10 Yates street .....	Cover
	Disher & Campbell, 81 Douglas Street.....	39
	<b>Hardware, (Wholesale) :</b>	
	E G Prior Co, Limited Liability, Cor Johnson and Government.....	24
	Nicholles & Renouf, Cor Broad and Yates.....	24
	<b>Hardware, (Retail) :</b>	
	E G Prior Co, Limited Liability, Cor Johnson and Government.....	24
	Nicholles & Renouf, Cor Broad and Yates.....	24
	<b>Harness and Saddlery :</b>	
	Wm. Duncan, 92, Douglas st.....	25
	<b>House Furnishing :</b>	
	McLennan & McFeeley, Cor Govt, and Johnson.....	41



# 8 LYNCH'S READY GUIDE.

Horse Shoer:	Page
R Ray, Transfer Co, Broughton Street.....	21
<b>Hotels:</b>	
Driard, corner View and Broad.....	10
Hotel Dallas, Dallas road, Outer Wharf.....	Cover
Hotel Victoria, corner Government and Johnson..	Cover
Balmoral, 59½ Kirk Block, Douglas Street.....	12
Occidental, corner Wharf and Johnson.....	41
The Wilson, 90-92-94 Yates Street.....	22
Grand Hotel, Seattle.....	18
Shawnigan Lake Hotel.....	35
Summerset House, Wellington.....	33
<b>Hair Dressing (Gentlemen):</b>	
Geo Russell, 48 Yates Street.....	18
<b>Insurance Agents:</b>	
Lowenberg, Harris & Co, 41 Government Street.....	27
Turner, Beeton & Co, Wharf Street, foot of Yates...	Cov
H E Croasdaile & Co, 42 Fort Street.....	27
Nicholles & Renouf,—Yates Street, Corner Broad ..	24
Henry Croft, Colonist block, Government street.....	22
Frank Richards, jr., 51 Yates st.....	18
<b>Iron Works:</b>	
Albion Iron Works, Chatham near Store Street.....	13
<b>Japanese Goods:</b>	
Japanese Store, 150 Government Street.....	46
P. A. Nicolle & Co. Wilson block, Yates st.....	44
Oriental Bazaar, 90 Douglas street .....	17
<b>Liveries:</b>	
W G Bowman, 25 Broad Street.....	37
Victoria Transfer Co, 21, 23 Broughton Street.....	35
<b>Lunch Rooms:</b>	
Brown Jug, Cor Fort and Government.....	3
<b>Meat Markets:</b>	
B C Cattle Co. Cor Yates and Government.....	3
<b>Music Stores:</b>	
T W Fletcher, 87 Fort street .....	2
<b>News Dealers:</b>	
George Marsden, 138 Yates Street .....	11
<b>Oyster Parlors:</b>	
New England Oyster Parlors, 116, 118 Government Street.....	6
<b>Painters:</b>	
Joseph Sears, 114 Yates Street.....	20
<b>Photographers:</b>	
E Eyers & Co, 76 Yates Street.....	5
<b>Real Estate:</b>	
Dalby & Claxton, 64 Yates Street.....	27
H E Croasdaile & Co, 42 Fort Street.....	27
Lowenberg, Harris & Co, 41 Government Street.....	27
Henry Croft, Colonist Block, Government Street....	27
Frank Richards, jr., 51 Yates st.....	18

**Rubber Stamps:**

Thomas Roarke, Broad Street, foot of View..... 18

**Restaurants:**

Poodle Dog, 49, 51 Yates Street..... 13  
 Balmoral 59½ Kirk Block, Douglas Street..... 12  
 Young Bros, 116, 118 Government Street..... 48  
 The Wilson Restaurant, 90, 92, and 94 Yates st..... 22

**Sporting Goods:**

J Barnsley & Co, 119 Government Street..... 35

**Stoves and Tinware:**

McLennan & McFeely, 134 Government Street..... 41

**Stationers:**

T N Hibben & Co, 69 Government Street..... Cover  
 R Jamieson, 92 Government Street..... Cover  
 Kerr & Begg, 45 Government Street..... Cover

**Soda Water Works:**

Phillips Bros, 8 Yates Street, near Wharf..... 4

**Ticket Agents:**

C P R, Corner Fort and Government Street.....  
 N P R, Corner Trounce Avenue and Government Street.....  
 C P N Co, Wharf Street.....  
 E & N B Co, Corner Broughton and Government Streets.....

**Tailors:**

J C Leask & Co, 86 Government Street..... 37  
 B Campbell & Co, 88 Government Street..... 5

**Tea Merchants:**

John Faulkner, 27 Government Street..... 16

**Transfer Company:**

Victoria Transfer Company, 21 and 23 Broughton St.. 35  
 Victoria & Esquimalt Mail and Express, William J King..... 33

**Taxidermist:**

William Lindloy, 7 Oriental Alley..... 18

**Undertakers:**

Chas Hayward, 52 Government Street..... 15

**Wine Merchants, Retail:**

Harrison & McAllister, 67 and 69 Johnson Street.... 27

**Wine Merchants, Wholesale:**

Hudson Bay Co., Wharf Street..... 68  
 Turner Beeton & Co., Wharf Street, foot of Yates..Cover

**Watchmakers and Jewellers:**

C E Redfern 43 Government Street.....

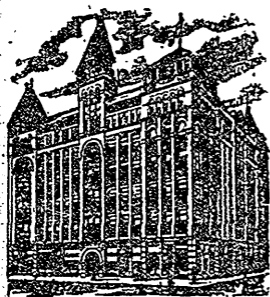

×  
**THE  
DRIARD**  
×

**The New Driard**  
IS NOW OPEN FOR THE RECEPTION OF GUESTS  
With 225 Rooms and Accommodation for 300 Guests.

Corner VIEW AND BROAD STS., VICTORIA, B.C.  
REDON & HARTNAGLE. Proprietors.

**THE BALMORAL**  
Hotel and Restaurant.

.. American and European plan.

Meals at all hours.

Ice Cream delivered to any part of the city.

DOUGLAS STREET, VICTORIA, B.C

**F. W. GARLAND, Prop**

Oriental Bazaar

**J. M. NAGANO & CO.** Importers of

**Japanese Goods** Of all descriptions  
**DIRECT FROM JAPAN.**

90 Douglas St, Hosne Block Victoria B.C

# LYNCH'S READY GUIDE.

1

Table No. 1.

## CANADIAN PACIFIC RAILWAY.

ALLAN CAMERON.

JAMES SCLATER,

Ticket Agent, Victoria,

Ticket agent, Vancouver,

Office, Cor. Government and Fort Streets.

Read Down.

Read Up.

Fast	Miles from Van'r	Daily Continental Exp.	Fares from Van'r	West
2 00		Victoria.....		18 60
14 20	0	Vancouver.....	6 3 10	12 50
14 32	4	Hastings.....	20	12 38
14 52	12	Port Moody.....	6	12 19
15 07	17	Westminster Junction..	8 7	12 11
14 25	25	Westminster.....	1 00	12 40
15 26	24	Hammond.....	88	11 47
15 32	26	Haney.....	90	11 41
15 47	33	Wharneck.....	1 20	11 26
16 20	43	Mission.....	1 70	10 53
16 38	53	Nicomen.....	2 20	10 35
16 58	62	Harrison.....	2 65	10 15
17 18	70	Agassiz.....	3 10	9 55
17 38	81	Ruby Creek.....	3 60	9 35
17 58	89	Hope.....	4 00	9 15
18 26	102	Yale.....	4 70	8 45
18 56	114	Spuzzum.....	5 70	8 15
20 10	129	North Bend.....	6 45	7 30
21 00	140	Keefers.....	7 00	6 10
21 43	149	Cisco.....	7 50	5 25
22 12	156	Lytton.....	7 80	4 56
22 32	171	Drynock.....	8 60	3 46
23 49	178	Spencer's Bridge.....	8 90	3 19
24 37	190	Spatsm.....	9 50	2 31
1 34	203	Ashcroft.....	10 25	1 34
2 28	219	Pennys.....	10 95	24 37
2 52	225	Savonas.....	11 25	24 16
3 25	236	Cherry Creek.....	11 90	23 43
3 43	242	Tranquille.....	12 10	23 25
4 18	251	Kamloops.....	12 50	23 00
4 58	268	Ducks.....	13 55	22 10
5 36	284	Shuswap.....	14 15	21 32
6 26	300	Notch Hill.....	14 95	.....
6 50	309	Tappen Siding.....	15 40	20 05
7 07	316	Salmon Arm.....	15 80	19 48
7 57	335	Sicamous.....	16 75	19 00
8 40	351	Craigellachi.....	17 55	18 25
9 11	362	Griffin Lake.....	33 10	17 54
9 36	370	Clan William.....	18 50	17 32
10 18	379	Revelstoke.....	18 95	17 02
10 51	391	Twin Butte.....	19 50	16 17
11 21	490	Albert Canyon.....	20 00	15 47
11 48	407	Illecillewach.....	20 35	15 20
13 15	422	Glacier House.....	21 10	13 55
13 35	427	Rogers Pass.....	21 20	13 35
14 25	441	Six Mile Creek.....	22 05	12 40
14 45	446	Beaver Mouth.....	22 30	12 20
15 30	458	Donald.....	22 90	12 35
16 57	468	Moberly.....	23 40	12 38

# 12 LYNCH'S READY GUIDE.

Read Down.

East	Miles from Van'r	Daily Continental Express.	Fares from Van'r	West
17 15	475	Golden.....	\$23 75	11 53
18 60	487	Palliser.....	24 35	11 08
21 55	495	Leancoil.....	24 75	10 43
18 48	501	Ottertail.....	25 (5)	10 25
19 20	508	Fie'd.....	25 40	10 00
20 35	517	Hector.....	25 80	8 50
20 43	519	Stephen.....	25 95	8 39
21 00	525	Laggan.....	26 25	8 15
21 22	535	Eldon.....	26 75	7 47
21 40	543	Castle Mountain...	27 15	7 28
22 05	553	Cascade.....	27 65	7 00
22 25	559	Banff.....	28 95	6 45
2 20	641	Calgary.....	32 10	2 30
10 00	821	Medicine Hat... ..	{ 41 10 1s' 35 00 2d	18 45
21 55	1083	Moose Jaw.....	{ 50 00 35 00	7 25
10 00	1349	Brandon.....	{ 50 00 35 00	19 30
17 45	1481	Winnipeg.....	{ 50 00 35 00	10 10
3 45	1614	Rat Portage....	{ 50 00 35 00	5 00
13 15	1913	Port Arthur.....	{ 50 00 35 00	14 30
4 30 a. m.	2772	Toronto.....	{ 69 30 54 30	11 00 p. m.
2 45 p. m.	2992	Detroit.....	{ 69 30 54 30	1 45 p. m.
m:	2786	Ottawa.....	{ 76 20 59 00	12 25 a. m.
6 00 a. m.	2906	Montreal.....	{ 76 20 59 00	8 40 p. m.
3 00 p. m.	3078	Quebec.....	{ 77 70 60 50	1 15 p. m.
8 50 p. m.	3248	Boston.....	{ 77 00 61 00	9 00 a. m.
7 00 a. m.	.....	New York.....	{ 78 00 60 50	6 25 p. m.
1 40 p. m.	3387	St. John.....	{ 85 50 67 00	10 45 p. m.
11 10 r. m.	3664	Halifax.....	{ 90 20 69 00	1 30 p. m.

Table No. 2.

## SLEEPING CAR TARIFF.

VANCOUVER TO MONTREAL.....	\$20 00	Toronto.....	15 00
Ottawa.....	12 00	Port Arthur.....	11 00
Winnipeg.....	13 50	Boston.....	11 00
St. Paul.....	24 00	St. John's, N. B....	11 00
Halifax.....	21 50	New York.....	11 00
Quebec.....	22 00	Chicago.....	11 00
Portland.....			

# The SEHL-HASTIE-ERSKINE CO.

The Leading  
Furniture Manufacturers  
And Dealers in  
CARPETS, LINOLEUMS,  
CROCKERY and GLASSWARE,  
And General Housefurnishings.

66-68 GOVERNMENT ST

VICTORIA, BC.

## Poodle Dog Hotel Restaurant

LOUIS MARBOEUF,

Proprietor.

Yates Street, Between Government and Broad

VICTORIA, B. C.

Table No. 3.

## ESQUIMALT &amp; NANAIMO RAILWAY.

A. DUNSMUIR,

President.

H. P. PRIOR, Freight and Passenger Agent.

JOSEPH HUNTER,

General Superintendent.

North Bound.  
(Head Down.)South Bound.  
(Head Up.)

Saturdays and Sundays only.	Daily.	Miles From Victoria.	Miles.	Daily,	Saturdays and Sundays only.
P. M.	A. M.			P. M.	P. M.
2 30	8 00	.....		12 24	5 58
2 34	8 04	1	25c	12 20	5 54
2 44	8 14	4	25c	12 10	
				A. M.	5 44
3 09	8 39	11	75c	11 45	5 19
3 38	9 14	20	1 00	11 10	4 50
4 04	9 34	28	1 50	10 50	4 24
4 14	9 44	31	1 75	10 40	4 14
4 29	9 57	35	2 00	10 27	3 59
4 33	10 07	38	2 00	10 17	3 49
4 44	10 12	40	2 25	10 12	3 44
4 54	10 22	43	2 25	10 02	3 34
5 16	10 48	52	2 50	9 36	3 12
5 33	11 09	59	2 75	9 15	2 55
6 14	AR 11 50 DE 11 59	73	3	DE 8 34 AR 8 25	2 14
6 26	P. M. 12 14	78	3 25	8 10	1 59

Table No. 4.

## NORTHERN PACIFIC RAILROAD.

E. E. BLACKWOOD,

Freight and Ticket Agent.

No. 79 Government Street.

## TACOMA TO PORTLAND.

Leave Tacoma daily at 9:30 a. m. and 11:25 p. m.

Arrive Portland daily at 5:35 p. m. and 7:00 a. m.

Leave Portland daily at 9 a. m. and 5 p. m.

Arrive Tacoma daily at 4:30 p. m. and 11:10 p. m.

CHARLES S. FINLAISON,  
SHIPPING AND CUSTOMS BROKER

Deputy Shipping Master,

NO. 55 WHARF STREET, VICTORIA, B. C.

*Table No. 5.*

**NORTHERN PACIFIC RAILROAD.**

**DIRECT LINE TO ALL POINTS EAST.**

**E. E. BLACKWOOD,**  
Victoria Agent.  
79 Government St.

**A. D. CHARLTON,**  
Asst. Gen. Pass Agent.  
Portland, Oregon.

Read down.

Read up

Leave.	Stations.	Arrive.
5 00 p. m.	Portland.....	7 00 a. m.
6 15 a. m.	Ellensburg.....	4 00 p. m.
7 55 a. m.	North Yakima.....	2 45 p. m.
11 30 a. m.	Pasco.....	11 25 a. m.
5 50 p. m.	Spokane.....	5 35 a. m.
12 40 p. m.	Helena.....	1 30 p. m.
8 35 p. m.	Bismarck.....	9 22 a. m.
2 30 a. m.	Moorhead.....	1 40 a. m.
11 40 a. m.	Minneapolis.....	4 55 p. m.
12 15 p. m.	St. Paul.....	4 15 p. m.
7 15 a. m.	Chicago.....	10 45 p. m.

**The GRAND HOTEL**

European and American Plan.

**THOS. GUINEAN, PROPRIETOR.**

Front Street, between  
Marion and Madison, **Seattle, Wn.**

All modern improvements. First-class in every respect

**JOHN FAULKNER,**

27 and 27a Government street, Victoria, B.C.

East India Art Ware and Curios, Pure  
Ceylon and Indian Teas.

**CHAS HAYWARD**  
ESTAB: 1867

**FUNERAL DIRECTOR  
AND EMBALMER**

52  
GOVERNMENT ST. VICTORIA B.C.



## LETTER POSTAGE RATES.

**Letter Postage**—Canada and United States, 3c per oz. Other countries, 5c per  $\frac{1}{2}$  oz., except British Bechuanaland, Orange Free State and Interior of Africa, served by way of Cape Colony and Natal, 10c per  $\frac{1}{2}$  oz.

Insufficiently prepaid letters posted in and addressed to Canada are charged with double the amount of postage due thereon.

When posted wholly unpaid they will be sent to the Dead Letter Office

Insufficiently paid letters for or from the United States are charged with the deficient postage on delivery. Letters for the United States must be prepaid at least one full rate, 3c.

Wholly unpaid letters for or from the United Kingdom or other countries are charged double postage on delivery, and insufficiently prepaid letters double the deficiency.

Letters addressed to mere initials, to fictitious names, will not be delivered unless a street address, the number of a box or some other definite direction is added.

Letters bearing mutilated stamps or stamps so soiled and defaced as to make it impossible for the sorting clerks to decide whether they have been used before or not will be sent to the Dead Letter Office.

**Postal Cards**—Nothing whatever may be attached to a postal card, nor may it be cut or altered in any way. A previously used post card, bearing a one cent stamp will not be accepted as a post card.

### Useful Hints about Mailing Letters.

Register all valuable letters, and use, except on those for hot countries, sealing wax for letters containing money.

Transmit money by Money Orders.

Make complaints and enquiries in writing.

Preserve and request correspondents to preserve envelopes of mis-sent or delayed letters.

Send to the Postmaster envelopes of letters about which you seek information or make complaint.

Business men should be careful to authorize but a limited number of persons to receive their letters and only those in whom they have full confidence.

Report promptly to the Postmaster or at the Enquiry Office undelivered letters or other mail matter.

Letters and papers should be addressed to the street and number at which they are to be delivered.

Notice of change or residence should be promptly given to the Postmaster in writing, and renewed at the end of three months or it will then lapse.

In addressing letters, add the name of the county in which the Postoffice addressed is situated; if to a city, add street and number.

Letters to the United States should be addressed to the State as well as to the Postoffice.

A letter addressed to a particular street will be taken out by the letter carrier and not delivered at the wicket unless returned by the letter carrier.

A letter or packet, once posted becomes the property of the person to whom addressed, and must be forwarded to its destination. On no application, however urgent, can it be delivered back to the sender.

**INFORMATION REGARDING TICKETS.**

RATES at which tickets may be sold are fixed by the management of transportation companies, and cannot be changed by the ticket agent.

**UNLIMITED FIRST-CLASS TICKET** entitles the holder to ride in first-class coaches. They are good for use for an indefinite period, and allow stop-overs at any point, subject to the regulations of the line or lines over which they read.

**LIMITED FIRST-CLASS TICKET** entitles the holder to every privilege accorded to an unlimited ticket, but must be used within a certain specified time from its date of sale. It is usually limited to two or three days longer than the actual time required to reach destination. Stop-overs may be had within such limit.

**SECOND-CLASS TICKET** entitles the holder to ride in a second-class coach. It does not allow stop-overs at any point.

**CHILDREN** 5 years of age, and under 12, are charged half-fare; those under 5, free.

**CONTRACT TICKETS**—If you attempt to travel on a ticket bought for another person and usually marked, "Not Transferable," it is the duty of the conductor to take it up and collect full fare, of which the passenger cannot expect a refund nor the return of the lifted ticket.

**UNUSED TICKETS** are generally redeemed by the company as an act of courtesy. Unused tickets, or parts of tickets, should be forwarded to the General Passenger Agent of the issuing line, with an explanation of why they were not used. The return portion of a round-trip ticket is generally redeemable at the difference between the amount paid for it and the regular trip rates between the points for which sold.

**STOP-OVERS**—If you wish to stop off at any point and your ticket allows it, you must ask the conductor for a stop-over check without which you will be obliged to pay fare on resuming your journey.

**LOST TICKETS**—If you lose your ticket you are out of pocket the value thereof. Give notice of your loss to the conductor, pay your fare to him, taking a receipt for the amount paid. Then write the General Passenger Agent of the road, enclose receipt, and explain the circumstances. The railway company will adjust the matter.

P.O. 147.

Telephone 176

**F. G. Richards, Jr.,**  
**Real Estate, Financial & Insurance**  
**AGENT,**

NO 51 YATES ST, VICTORIA, B C

: : **THOMAS ROARKE** : :

**Rubber Stamp Manufacturer and**  
**General Commercial Job**  
**Printer.**

28 BROAD STREET, — — — VICTORIA, B. C.

**The Albion Iron Works Co'y., Ltd**  
**ENGINEERS AND BOILERMAKERS.**

Office, Chatham st, near Store st, Victoria, B.C.

P O Box 12  
Telephone 31W. F. BULLEN,  
Secretary and Manager

**GEO. S. RUSSELL'S Shaving Parlors**

48 YATES STREET.

Porcelain lined baths. Hot and cold water.

**GEO. MARSDEN,**

Agent for San Francisco, Portland, Tacoma and  
 Seattle Newspapers.

Will deliver to any part of the town Orders may be left at  
 Frank Campbell's Cigar Store or 138 Yates street

**WILLIAM LINDLEY, Practical Taxidermist.**

Birds, Animals, Deer Heads, Stuffed and Mounted  
 to order from fresh specimens or dry skins.

First-class work guaranteed. Cases, Heads and Horns cleaned  
 No 7 Oriental alley, Victoria, B.C. P O Box 605

8  
R  
16  
11  
1  
1  
3  
4  
6

*Table No. 7.*

**WESTMINSTER & VANCOUVER TRAMWAY COMPANY.**

**DAILY [Except Sunday]**

Leave Westminister—7, 8, 9, 10, 11, 12 a.m.

1, 2, 3, 4, 5, 6, 7; 8, 9, 10.40 p.m.

Leave Vancouver—7.20, 8.20, 9.20, 10.20, 11.20, 12.20 a.m.

1.20, 2.20, 3.20, 4.20, 5.20, 6.20, 7.20, 8.20, 9.20, 10.55 p.m.

*Table No. 8.*

**VANCOUVER, NEW WHATCOM AND FAIRHAVEN.**

**Through to San Francisco.**

Canadian Pacific, Northern Pacific and Southern Pacific.

Read down.

Read up

Daily.	Dis- tances.		res	Daily.
9 00		Vancouver.....		18 08
11 06		Mission Junction.....	\$ 1 65	16 17
17 22		Abbotsford.....	2 00	15 40
11 38		Huntingdon.....	2 15	15 30
12 05		Sumas City.....	2 15	15 15
12 20		Everson.....	2 40	15 00
13 00		New Whatcom.....	3 30	14 20
6 03		Seattle.....	6 30	9 30 a.m.
		Take Northern Pacific R.R.		
11 00 p.m.		Tacoma.....	7 05	8 40 p.m.
7 40 p.m.		Portland.....	13 30	8 00 a.m.
		Take Southern Pacific R.R.		
9 18 p.m.		Salem.....		5 26 a.m.
10 23 p.m.		Albany.....		4 28 a.m.
10 50 a.m.		Ashland.....		
		Sacramento.....		10 50 p.m.
4 35 a.m.				
8 15 a.m.		San Francisco.....	33 30	7 00 p.m.

NOTE—Passengers for New Westminister will meet train at Junction, arriving at Westminister 10:15 a.m.

*Table No. 9.*

**GREAT NORTHERN RAILWAY.**

**TO SEATTLE.**

**Steamer to New Westminister or Vancouver FROM VICTORIA.**

**THROUGH TRAINS DAILY.**

Read down.		Read up.
10 05 a.m.	..... South Westminister.....	5.15 p.m.
11 30 "	..... Blaine.....	2 50 "
1 05 p.m.	..... New Whatcom.....	2 15. "
1 35 "	..... Fairhaven.....	1 45 "
3 00 "	..... Mount Vernon.....	12 20 "
4 18 "	..... Everett.....	11.02 a.m.
5 40 "	..... Seattle.....	9.40 "

# :: JOSEPH SEARS. ::

ESTABLISHED 1876.

PAINTER, GLAZIER, PAPER HANGER

DEALER IN

Paints, Oils, Varnishes, Brushes, Window Glass, Plate Glass and Wall Papers.

114 YATES STREET. - - - - - Victoria, B. C.



Fine Family Grocer

All Dainties and Epicurean Delights in season.

# H. Saunders

39-41 JOHNSON ST.

Table No. 10.

**FAIRHAVEN & SOUTHERN RAILWAY,  
NEW WESTMINSTER & SOUTHERN  
RAILWAY.**

North Bound	Distance From Seattle.	* Flag Stations.	South Bound.
Daily.			Daily.
9 30 a. m.	0	.....Lv. Seattle Ar.....	5 50 p. m
11 03 a. m.	33	.....Everett.....	4 18 p. m
12 18 p. m.	68	.....Mt. Vernon.....	3 02 p. m
12 45 p. m.	79	.....F. & S. Junction.....	2 36 p. m
1 45 p. m.	95	.....Lv. Fairhaven Ar.....	1 40 p. m
2 05 p. m.	97	.....B. B. & B. C. Crossing....	1 30 p. m
2 15 p. m.	98	.....New Whatcom.....	1 10 p. m
3 50 p. m.	119	.....Blaine.....	11 45 a. m
3 53 p. m.	120	.....Douglas, B. C.....	11 27 a. m
4 03 p. m.	123	.....Hazelmere *.....	11 17 a. m
4 06 p. m.	124	.....Royal City Spur.....	11 13 a. m
4 19 p. m.	128	.....Cloverdale.....	11 03 a. m
4 38 p. m.	133	.....Port Kells.....	10 42 a. m
5 02 p. m.	140	.....Bon Accord *.....	10 18 a. m
5 10 p. m.	142	.....Liverpool *.....	10 10 a. m
5 15 p. m.	144	.....S. Westminster.....	10 05 a. m

**B. BAW,**

*After years of experience I am prepared to shoe  
Horses in a practical manner. Interfering  
and Tender Feet a Specialty.*

**17 Broughton St. Near Transfer Co's Stables**

Table No. 11.

**SOUTHERN PACIFIC COMPANY.  
PORTLAND TO SAN FRANCISCO.**

Read Down.			Read Up.	
Daily	Dis- tance		Daily	
7 00 p. m.	0	.....Lv. Portland Ar.....	7 35 a. m	
9 18 p. m.	52	.....Salem.....	5 26 a. m	
10 2 p. m.	79	.....Albany.....	4 23 a. m	
11 32 p. m.	110	.....Junction City.....	3 18 a. m	
3 15 p. m.	197	.....Roseburg.....	11 30 p. m	
10 20 p. m.	341	Ar. } Ashland { Lv.	4 40 p. m	
10 50 a. m.		Lv. } { Ar	4 10 p. m	
4 46 p. m.	433	.....Sisson.....	10 47 a. m	
5 32 p. m.	444	.....Shasta Springs.....	9 36 a. m	
9 10 p. m.	512	.....Redding.....	5 42 a. m	
10 45 p. m.	547	.....Red Bluff.....	4 15 a. m	
4 15 a. m.	682	.....Ar. Sacramento Lv.....	10 50 p. m	
8 15 a. m.	772	.....Ar. San Francisco Lv.....	7 00 p. m	

# HENRY CROFT,

Assoc. M. Inst. C.E. } England.  
M.I.M.E. }

Real Estate, Financial and Mining  
BROKER,

Fire, Life and Marine Insurance  
Agent, Notary Public.

Head Office- 72 Government street.

Victoria, B.C.

Telephone No 44

P.O. Box No 277

Branch Office, Nelson, B.C.

Coal, Timber, Mineral and Farm Lands.

# THE WILSON,

90-92-94 Yates Street.

Sixty rooms, single and in suites,  
Baths, with hot and cold water on each  
floor.

Electric bells and Electric lights through  
out the house.

# THE WILSON RESTAURANT

In connection with the hotel

EXCLUSIVELY FIRST CLASS.

*Table No. 12.*  
**SHUSWAP & OKANAGAN RAILWAY.**  
**C. P. R.**

Trains South. Read Down.			Trains North Read Up	
Okanagan. Mixed	Miles from Sicamous Junction	Stations.	Fares.	Shuswap Mixed.
8 05	0.	DE. Sicamous Junction Ar. \$	.....	18 50
8 44	12.9	..... Mara.....	.....	18 00
9 15	13.4	..... Enderby.....	.....	17 30
9 45	31.7	..... Armstrong.....	.....	17 00
10 05	38.6	..... Larkin.....	.....	16 40
a 10 30	46.1	..... Vernon.....	.....	d 16 15
d 10 45	46.1	..... Vernon.....	.....	d 16 05
11 00	51.0	Ar. Okanagan Landing DE.	.....	15 40

*Table No. 13.*  
**COLUMBIA AND KOOTENAY RAILWAY  
AND NAVIGATION CO.**

Going North. Read Up.	STATIONS.	Going South. Read Down.
Wed & Sat 15.00	ar..Revelstoke, by str....de Nakusp .....	Mon. & Thu 4.00
Tu. & Fri. 21.00	de..Robson .....	Mon. & Thu 8.00
M, Tu, Th F 16.00	ar..Robson, C. & K. Ry...de	M, Tu, Th F 18.00
M, Tu, Th F 14.00	de..Nelson.....	M, Tu, Th F 20.00
Tu. & Fri 18.20	de..Nelson.....de	Tu. & Fri 5.00
Tu. & Fri 12.30	de..Little Dalles.....ar	Tu. & Fri 9.00
Tu. & Fri 7.00	de..Spokane Falls.....ar	Tu. & Fri 17.00

*Table No. 14.*  
**CITY OF KINGSTON.**  
Connecting with Northern Pacific Railway at Seattle and Tacoma.

Ticket Office, Victoria—  
E. E. BLACKWOOD, Agent.  
79 Government street.

**VICTORIA TO TACOMA.**

Leave Victoria, 8 30 p.m.  
" Port Townsend, 12 p.m.  
" Seattle, 3 30 a.m.  
Arrive Tacoma, 5 15 a.m.

**TACOMA TO VICTORIA.**

Leave Tacoma, 8 00 a.m.  
" Seattle, 10 15 a.m.  
" Port Townsend, 1 30 p.m.  
Arrive Victoria, 4.30 p.m.



# E. G. PRIOR & CO.,

Limited Liability.

Importers of Iron, Hardware, Agricultural  
Machinery and Vehicles of all Kinds.

Sole agents for the Planet, Jr., Farm and Garden  
Implements.

WAREHOUSES AT VICTORIA AND KAMLOOPS.  
Write for special catalogue and prices.

# NICHOLLES & RENOUF

Importers and Dealers in all kinds of

# HARDWARE,

Bar Iron, Steel Tubing, Paints and  
Oils, Farm Implements, Sawmill,  
Gristmill and Mining Machinery,  
Leather and Rubber Belting.

AGENTS FOR THE

Massey-Harris Manfg. Co., Harvesting  
Machinery.

Waterous Engine Works Co., Brantford.  
J. C. McLaren Belting Co., Montreal.

ALSO FOR

The Hartford Fire Insurance Co., of Hart-  
ford, Conn., and

The Scottish Union and National Assur-  
Edinburance Co'y. ofgh.

*Table No. 15.***JOAN.**

**VICTORIA TO NANAIMO AND COMOX, E. & N. R.R.**  
Office— E. & N. Depot, Victoria.

- Leave Victoria every Tuesday at 5 a.m.  
 " Nanaimo for Comox every Wednesday at 7 a.m.  
 " Comox for Valdez Island every Thursday at 7 a.m.,  
 returning to Comox same day.  
 " Comox for Nanaimo every Friday 7 a.m.  
 " Nanaimo for Victoria every Saturday at 7 a.m., ar-  
 riving at Victoria about 3 p.m. sameday.

*Table No. 16.*

**CANADIAN PACIFIC NAVIGATION CO.**  
OFFICE—C. P. N. Co., Wharf street, Victoria.

**VICTORIA TO VANCOUVER, CONNECTING WITH  
C. P. R.**

- Leave Victoria daily (except Monday) at 2 a.m.  
 Leave Vancouver daily (except Monday) on arrival of C. P.  
 R Eastern train 13 o'clock. Single fare \$3. Return \$5.

*Table No. 17.***C. P. N. Co.**

OFFICE—C. P. N. Co., Wharf Street, Victoria.

**VICTORIA TO NEW WESTMINSTER AND WAY PORTS.**

- Leave Victoria for New Westminister, Ladner's Landing and  
 Lulu Island. Wednesday and Friday at 7 o'clock  
 Sunday at 23 o'clock. Sunday's steamer connects with  
 C. P. R. train Monday, going east. Fare \$3.  
 Leave Victoria for Plumper Pass Wednesdays and Fridays  
 at 7 o'clock.

Leave Victoria for Moresby Island at 7 o'clock.

**RETURNING:**

- Leave New Westminister for Victoria at 13 o'clock  
 Thursday and Saturday at 7 o'clock p m.

# W. DUNCAN

92 Douglas Street,  
**VICTORIA, B. C.**

## SADDLE AND HARNESS-MAKER

DEALER IN

WHIPS, CURRY-COMBS, VALISES.

Repairing promptly attended to.

*Table No. 19.***C. P. N. CO.**

Office—C. P. N. Co., Wharf street, Victoria.

**VICTORIA TO ALBERNI.****STEAMER MAUDE.**

Leaves Victoria for Alberni and Sound ports the 1st and 15th of each month.

*Table No. 20.***VICTORIA TO FORT SIMPSON AND NORTHERN PORTS.**

Steamers leave Victoria 1st and 15th of each month, and if sufficient inducements offer they call at points on West Coast and Queen Charlotte Islands. Enquire at office, Wharf street, Victoria.

*Table No. 21.***FRASER RIVER STEAMERS.****C. P. N. CO.**

Office—C. P. N. Co., Wharf street Victoria.

**STEAMER WILLIAM IRVING.**

Leaves New Westminster for Chilliwack and Way Ports Tuesdays, Thursdays and Saturdays at 7 a.m. Returning leaves Chilliwack Wednesdays, Fridays and Sundays at 8 a.m.

*Table No. 22.***STEAMER GLADYS.**

Leave Westminster for Hammond, Haney, Langley, Mount Lehman, Mission, Sumas and Chilliwack, on Mondays, Wednesdays and Fridays at 7 a.m.

Returning, leaves Chilliwack Tuesdays, Thursdays and Saturdays at 7 a.m.

Fare, one way, \$2.00.

*Table No. 23.***STEAMER DELAWARE.**

Leaves Westminster for Hammond, Haney, Langley, Mount Lehman, Mission, Sumas and Chilliwack on Mondays, Wednesdays and Fridays at 7 a.m.

Returning, leaves Chilliwack, Tuesdays, Thursdays and Saturdays at 7 a.m.

Fare, one way, \$2.00.

*Table No. 24.***STEAMER BON-ACCORD.**

Leaves New Westminster every day on arrival of 1.00 ca from Vancouver for Langley.

Returning, arrives at New Westminster at 8 a.m.

D. R. Harris, J.P. Notary Public.

N. P. Snowden, J.P., Notary Public

**LOWENBERG, HARRIS & CO.,**

**Financial and Real Estate  
Agents**

OFFICES { Victoria, British Columbia.  
          { New Westminster.  
          { No. 22 St. Mary axe., London, England.

**AGENCIES :**

Commercial Union Assurance Co., Ltd.  
Connecticut Fire Insurance Co. of Hartford.  
London Assurance Corporation.  
London and Lancashire Life Assurance Co.  
North China Insurance Co. Ltd., (Marine.)  
Cable address— "Lowenberg, Vancouver Island."  
P. O. Box 25. A1 and Slaters Code used.

**H.E. CROASDAILE & Co**

**Land and Financial  
Agents,**

**PROPERTIES BOUGHT AND SOLD**

**42 Fort Street, Victoria, B.C.**

**T.W. FLETCHER**

**Music Store**

**PIANOS AND ORGANS**

American and Canadian

From the Leading Makers  
Also Sewing Machines

**37 Fort Street, Victoria.**

**HARRISON & McALISTER,**

**WINE AND SPIRIT MERCHANTS**

Importers and Dealers in Wines, Liquors, etc.

67 and 69 Johnson street, Victoria, B.C.

*Table No. 25.***NEW WESTMINSTER TO STEVESTON.**

STEAMER TELEPHONE.

Leaves New Westminster daily at 3 p. m. for Ewel's Cannery, Brodie's Cannery, Woodwood Slough, Lasher's Larding, Guichon's Landing, Canoe Pass, Westham Island, Lulu Island, Duncan and Bachelor's Cannery, English Cannery, Steveston and Garry Point Cannery.

Fare, 50c any distance.

*Table No. 26.***NANAIMO TO VANCOUVER.**

R. M. S.S. CUTCH.

Leaves Nanaimo daily at 7 a.m.

Returning, leaves Vancouver at 1 p.m., Sunday 3 p.m.

Single fare, \$2.00; return, \$3.00.

*Table No. 27.***NANAIMO, VANCOUVER & WESTMINSTER.**

S. S. CITY OF NANAIMO.

Leaves Nanaimo for Vancouver and Westminster Tuesdays and Saturdays at 7 a.m.

Leaves Nanaimo for Vancouver only on Thursdays and Fridays at 7 a.m.

Returning, leaves New Westminster Mondays at 6 a.m., and Wednesdays at 7 a.m.

Leaves Vancouver Mondays at 1:30 p.m., Tuesdays at 12 noon, Thursdays at 1:30 p.m., Fridays at 1:30 p.m., and Saturdays at 11 a.m.

*Table No. 28.***HOWE SOUND AND SQUAMISH RIVER.**

STEAMER SATURNA.

Leaves Vancouver Tuesdays and Fridays at 9 a.m. for Howe Sound.

Returning Wednesdays and Saturdays.

Leaves Vancouver Mondays for Squamish River.

Returning same night.

Single fares—Squamish, \$2; Gambier Island, \$1.50; Bowen Island, \$1.

*Table No. 29.***VANCOUVER TO COMOX.**

S. S. COMOX.

Leaves Vancouver every Monday at 8 a.m. for Comox and Way Ports via Malaspina Straits, returning leaves Comox Tuesday 7 a.m.

*Table No. 30.*

**REVELSTOKE TO LITTLE DALLES.**

**STEAMERS LYTTON, COLUMBIA AND KOOTENAY**  
 Leave Revelstoke on Tuesdays, Thursdays and Saturdays  
 (one of above steamers each day) at 4 o'clock for Robson  
 (150 miles.) Fare, \$5. Trail Creek (166 miles.) Fare  
 \$8.25. Port Sheppard (175 miles.) Fare, \$8.25. Little  
 Dalles (200 miles.) Fare, \$9.  
 Returning Wednesday, Friday and Monday mornings.

*Table No. 31.*

**VANCOUVER TO CHILLIWACK.**

**STEAMER SUNBURY.**

Leaves Vancouver for Chilliwack via North Arm, calling at  
 New Westminster Wednesdays and Saturdays.  
 Returning, leaves Chilliwack Tuesdays and Fridays.

*Table No. 32.*

**OKANAKAN LAKE STEAMER.**

**S.S. PENTICTON.**

Leaves Mission for Vernon Tuesday 10 a.m. and Thursday  
 1.30 p.m.  
 Returning, leaves Vernon Wednesday 8.30 a.m. and Friday  
 6 p.m.  
 Leaves Mission for Penticton Wednesday 1.30 p.m.  
 Returning, leaves Penticton on Thursday 8.30 a.m.

*Table No. 33.*

**GOLDEN TO WINDERMERE.**

**STEAMERS HYAK AND DUCHESS.**

Leave Golden for Saw Mill, Carbonate, Hog Ranch, Jubilee,  
 Spillamacheen, Galena, Sinclair, Windermere and Adela,  
 Tuesdays and Fridays.  
 Returning, leaves Adela Thursdays and Sundays.  
 Fare for round trip, \$8; meals, 50c; berths on Duchess, \$1.  
 Connection at Windermere with stage line for Fort Steele,  
 Cranbrook, etc.

*Table No. 34.*

**NEW WESTMINSTER FERRY.**

**TO SOUTH WESTMINSTER.**

Leaves New Westminster—6.30, 7.00, 8.00, 9.00, 10.30, 11.25  
 a.m., 1.00, 2.00, 3.00, 4.00, 4.50, 5.35 and 7 p.m.  
 Leaves South Westminster—6.40, 7.30, 8.30, 9.30, 10.50, 11.50  
 a.m., 1.30, 2.30, 3.30, 4.25, 5.15, 5.50 and 7.30 p.m.

**SUNDAYS.**

Leaves New Westminster—9.30, 10.30 a.m., 4.50 p.m.  
 " South Westminster—10.00, 10.45 a.m., 5.25 p.m.

Table No. 35.

## SEATTLE, TACOMA AND VANCOUVER.

Steamer *Island Belle*

Leaves Vancouver twice a week for New Whatcom, Anacortes, Seattle, Fairhaven, Port Townsend and Tacoma.

C. GARDINER JOHNSON & CO.,  
532 Hastings st., Vancouver, B. C.

Table No. 36.

## STAGE ROUTES.

To find the steamer or railway line connecting with stage route see name of place from which stage departs as shown in the Alphabetical List at end of Guide:

- ALBERNI—Stage leaving Nanaimo Friday, arriving at Nanaimo Thursday.
- ALDERGROVE—Stage from New Westminster, 22 miles. Fare, \$2.50.
- ALEXANDRIA—Stage from Ashcroft, 185 miles. Fare, \$33.
- ALKALI LAKE—Stage from Ashcroft, change at Clinton. Fare, \$15.
- ANDERSON CREEK—Stage from Kamloops.
- BARKERVILLE—Stage from Ashcroft 280 miles. Fare \$42.50.
- BEAVER CREEK—Stage from Nanaimo, 16 miles, fare \$3.
- BIG BAR CREEK—Stage from Ashcroft. Change at Clinton.
- BLOOMFIELD—Stage from Windermere.
- BONAPARTE VALLEY—Stage from Ashcroft to Mundarfa, 20 miles. Fare, \$3.25.
- BRIDGE CREEK—Stage from Ashcroft, 85 miles. Fare \$18.50.
- BURTON PRAIRIE—Stage from Mission. Fare \$1.50.
- CACHE CREEK—Stage from Ashcroft, 6 miles. Fare, \$1.
- CHILCOTEN—Stage from Ashcroft, change at Soda Creek.
- CLAYTON—Stage from New Westminster, 9 miles. Fare, 75 cents.
- CLINION—Stage from Ashcroft. 32 miles. Fare \$5.
- CLOVER VALLEY—Stage from New Westminster, 1 1/2 miles. Fare, \$1.
- COUTLEE—Stage from Spences Bridge, 40 miles. Fare, \$5
- COWICHAN—Stage from McPherson. Fare, 50 cents.
- CRANBROOK—Stage from Windermere, 87 miles. Fare, \$3
- DEPARTURE BAY—Stage from Nanaimo.
- DOG CREEK—Stage from Ashcroft, 132 miles.
- DOUGLAS LAKE—Stage from Kamloops to Quilchena, thence steamer.
- DUCK AND PRINGLE—Stage from Savona, 40 miles. Fare, \$3.
- EAST SOOKE—Stage from Victoria. Fare, \$1.50.
- EIGHTY-THREE MILE HOUSE—Stage from Ashcroft. 68 miles. Fare \$11.
- ELGIN—Stage from New Westminster, 12 miles
- EMPIRE VALLEY—Stage from Ashcroft to Dog Creek thence livery 18 miles.
- ENDERBY—Stage from Okanagan Mission.
- FAIRMONT SPRINGS—Stage from Windmere, 15 miles

- FINDLAY CREEK—Stage from Windmere.  
 FORT GEORGE—Stage from Ashcroft, change at Quesnelle  
 FORT STEEL—Stage from Windmere, 75 miles. Fare, \$7.  
 FRENCH CREEK—Stage from Nanaimo Thursday, return  
 Wednesday. Fare, \$2.  
 GALBRAITH FERRY—Stage from Windmere.  
 GRANITE CREEK—Stage from Spence's Bridge.  
 HALL'S PRAIRIE—Stage from New Westminster, 19½  
 miles. Fare, \$1.25.  
 HANCEVILLE—Stage from Ashcroft, change at Soda Creek  
 220 miles. Fare \$35.  
 HARRISON HOT SPRINGS—Stage from Agassiz meets  
 each C. P. R. train. Fare, \$1.  
 HOT CREEK—Stage from Ashcroft. Fare, \$2.25.  
 HORSE FLY—Stage from Ashcroft, change at 150 mile house  
 JAMES ISLAND—Stage from Victoria to Prairie Tavern,  
 12 miles. Fare, \$1.50, thence by boat.  
 KEITHLEY CREEK—Stage from Ashcroft, change at 150  
 mile house.  
 LA C LA HACHE—Stage from Ashcroft, 100 miles. Fare, \$16.  
 LAKE—Stage from Victoria. Fare, 50 cents.  
 LANGLEY PRAIRIE—Stage from New Westminster. Fare,  
 \$1.00.  
 LANSDOWNE—Stage from Enderby, 6 miles. Fare 75 cents  
 LILLOOET—Stage from Clinton, 47 miles. Fare, \$6  
 LOWER NICOLA—Stage from Kamloops and Spence's  
 Bridge. Fare, \$5.  
 MAMETTE LAKE—Stage from Kamloops to Coutlee, 60  
 miles. Fare, \$5.  
 METCHOSIN—Stage from Victoria. Fare, \$1.  
 MUD BAY—Stage from Westminster. Fare. 45 cents.  
 NAPIER LAKE—Stage from Kamloops.  
 NICOLA LAKE—Stage from Spence's Bridge. Fare, \$5.  
 NORTH SAANICH—Stage from Victoria, 16 miles.  
 OKANAGAN MISSION—Stage from Enderby, 61 miles.  
 Fare, \$6.50.  
 OKANAGAN—Stage from Enderby, 18 miles. Fare. \$2  
 ONE HUNDRED AND FIFTY MILE HOUSE—Stage from  
 Ashcroft, 135 miles. Fare. \$22.50.  
 PARKSVILLE—Stage from Nanaimo.  
 PAVILLION—Stage from Ashcroft, change at Clinton, 45  
 miles. Fare, \$5.50.  
 PEACE RIVER—Stage from Quesnelle.  
 PERRY CREEK—Stage from Windermere.  
 QUESNELLE—Stage from Ashcroft, 230 miles. Fare. \$37.  
 QUILCHENA—Stage from Kamloops, 50 miles. Fare, \$5.  
 RICHMOND ISLAND—Stage from Vancouver. Fare. 50  
 cents.  
 RISK—Stage from Ashcroft. Change at Soda Creek.  
 ROCK CREEK—Livery from Okanagan Mission Stage to  
 Mission from Enderby.  
 ROCKFORD—Stage from Kamloops, 35 miles. Fare \$3 50  
 or from Spence's Bridge, 75 miles. Fare, \$7.50.  
 ROCKY POINT—Stage from Victoria, 22 miles. Fare, 1.  
 SALMON RIVER—Stage from Kamloops to Quilchena  
 Fare, \$5, thence on horseback 35 miles  
 SEA ISLAND—Stage from Vancouver. Fare, \$1.  
 SEVENTY MILE HOUSE—Stage from Ashcroft, 55 miles.  
 Fare \$9.  
 SODA CREEK—Stage from Ashcroft. 165 miles. Fare, \$28.  
 SOOKE—Stage from Victoria, 26 miles.  
 SOUTH SAANICH—Stage from Victoria, 13 miles. Fare, 50.  
 STANLEY—Stage from Ashcroft, 265 miles. Fare, \$41.



- STEVESTON**—Stage from Vancouver. Fare, \$1.  
**STUMP LAKE**—Stage from Kamloops.  
**STUARTS LAKE**—Stage from Ashcroft, change at Quornelle.  
**SURREY CENTRE**—Stage from New Westminster, 11½ miles. Fare 75 cents.  
**TATLA LAKE**—Stage from Ashcroft, change at Soda Creek.  
**VERNON**—Stage from Enderby, 26 miles. Fare \$3.  
**WASA**—Stage from Windermere, 64 miles. Fare, \$8.  
**WILD HORSE CREEK**—Stage from Windermere.  
**WOLF CREEK**—Stage from Windermere.

Table No. 37.

**PACIFIC COAST STEAMSHIP COMPANY.**

R. P. RITHET & CO.,  
Agents, Wharf Street.

SAILINGS FOR FEBRUARY FOR SAN FRANCISCO.

**From Victoria:**

Walla Walla.....	February 4
Umatilla.....	" 11
Walla Walla.....	" 18
Umatilla.....	" 25

**Arrive Victoria:**

Umatilla.....	February 6
Walla Walla.....	" 13
Umatilla.....	" 20
Walla Walla.....	" 27

Table No. 38.

**CHINA STEAMERS—C. P. R.**

ALLAN CAMERON,  
Victoria Agents,  
Cor. Government and Fort Streets.

## SAILINGS FOR FEBRUARY.

- EMPRESS OF JAPAN**—Leaves Victoria February 6, arrives Yokohama about February 20; Shanghai about February 24 and Hongkong February 28.  
 Steamer leaves Yokohama the last week in January arriving in Victoria about February 15.

Table No. 39.

**CHINA STEAMERS—Northern Pacific Steamship Company.**

Office, 6 Tronnce Avenue.  
 Steamers of this line leave Victoria as follows:  
**S S FLINTSHIRE**, February 10.

H. E. CONNOR,  
Agent in Victoria.

**Shawnigan Lake Hotel** SHAWNIGAN LAKE  
VANCOUVER I'D;  
E & N EX

The best fishing and hunting to be found on the Island. Also furnished cottages to be let by the week or month. Skiffs and pleasure boats for hire at Victoria rates; charming scenery; the first station on the line for refreshments; every train stops at the door of the hotel. CEO KOENIG, Prop



**Strangers**  
Should Not Fail to



Visit **THE SUMMERSET HOUSE,**

The Pleasure Resort of Wellington,

About two miles out, along a beautiful drive.

J D DIXON, Proprietor

**SIMON LEISER,**

Importing and Wholesale

Grocer,

Fruit and Produce

Merchant.

13-5-7 YATES ST., VICTORIA, B.C.

**WM. J. KING,**

Victoria and Esquimalt Mail and Express

Leave Postoffice daily, except Sunday, for Esquimalt at 8 and 11 a m, 2 p m and 5 p m.

**Returning.**

Leave Esquimalt 9 and 12 a m and 3 and 6 p m.

For Parcels—Call at Queens Market cor. Johnson and Government streets, and B. C. Cattle Company, cor. Government and Yates.

## Table No. 40.

## ATLANTIC MAIL STEAMERS.

## SAILINGS FOR FEBRUARY 1893

ALLAN LINE, from Halifax, 4, 18

DOMINION LINE, from Liverpool, February, 9, 23.

" " from Halifax, February, 4, 18.

**From New York to Liverpool:**

WHITE STAR LINE from New York, 1, 8, 15, 22.

INMAN LINE from New York, 8, 15, 22.

CUNARD LINE from New York, 4, 11.

GUION LINE—No dates

**Boston to Liverpool:**

BEAVER LINE February, 8.

**From New York to Glasgow:**

ALLAN-STATE LINE February 2, 9, 16, 23.

ANCHOR LINE February, 2, 11, 25.

**From New York to Bremen:**

N. GER. LLOYD LINE February 4, 7, 14, 21 and 28.

**From New York to Rotterdam and Amsterdam:**

ROYAL NETHERLANDS LINE—No dates.

**From New York to Hamburg:**

H A PACKET—No dates to hand.

**From New York to Genoa via Gibraltar:**

N, GER. LLOYD, February 4, 18.

## WHARVES.

CANADIAN PACIFIC NAVIGATION COMPANY—Wharf Street foot of Fort.

CITY LANDING—Wharf Street, foot of Yates.

DUNSMUIR'S—Store Street, foot of Cormorant.

FINLAYSON'S—Wharf Street, foot of Yates.

HALL &amp; GOEPEL—Store Street, foot of Cormorant.

HALL &amp; ROSS—Store Street, foot of Chatham.

HUDSON'S BAY—Wharf Street, foot of Fort.

OUTER WHARF—Dalias Road, foot of Eric Street.

PORTER'S—Store Street, foot of Fisguard.

SPRATT'S—Store Street, foot of Discovery.

TURNER, BEETON &amp; Co.'s—Wharf Street, foot of Yates.

WARREN'S—Montreal Street, foot of Quebec.

R. P. RITHET &amp; Co.'s—Wharf Street, foot of Johnson.

THE JANION WHARF Co.'s—28, Store Street.

---

**JOHN BARNESLEY & CO.,**

119 Government street, near Johnson, Victoria, B.C.

**Gunsmiths & Machinists**

Headquarters for Sporting Goods.

Correspondence attended to.

---

**LEWIS HALL, D.D.S.,**

DENTIST,

Special attention given to frail and diseased teeth. Gas and other administered for the painless extraction of teeth.

Jewell block, corner Yates and Douglas streets.

---

**HERBERT CUTHBERT & CO.****AUCTIONEERS AND PRODUCE BROKERS.**

Furniture, Real Estate, Farm Stock

and General Auctioneers.

Offices and salesrooms and warehouses, Corner of Broad St. and Trounce Avenue and City Market.

---

Tel. No. 2 **British Columbia Market.** P.O. Box 55**BRITISH COLUMBIA CATTLE CO.,**

LIMITED

Wholesale and Retail Butchers and Packers,

Corner Government and Yates street, Victoria, B.C.

Branches : Vancouver, New Westminster.

---

**Imperial Studio.**

76 YATES STREET.

**E.J. EYRES & CO,**

Victoria, B. C.

P.O.Box 93.

Established 1862.

Telephone 118

---

**CHAS. E. REDFERN,****Watchmaker and Jeweller**

43 GOVERNMENT STREET, VICTORIA.

Watches, Clocks and Jewellery Repaired and Satisfaction Guaranteed. Optical Goods in great variety. Chronometers rated by transit observations.

## RAILWAY AND STEAMER TICKET OFFICES.

- C. P. R.—Corner Government and Fort.  
Agent, ALLAN CAMERON.
- N. P. R.—Corner Government and Tronnce Avenue.  
Agent, E. E. BLACKWOOD.
- C. P. N. CO.—Wharf Street.  
CAPT. JOHN IRVING, Manager.  
Gen. Pass. Agent, C. S. BAXTER.
- E. & N. R. R.—Broughton Street.  
H. K. PRIOR, Gen'l Freight and Pass. Agent.
- UNION PACIFIC—100, Government Street.  
Agent, R. HALL.

## EXPRESS OFFICES.

### DOMINION EXPRESS.

Agent, F. OLIVER—Office 38½ Yates Street.  
Office hours—9 a. m to 6 p. m. Closes 6 p. m. Arrives 7 p. m.

### NORTH PACIFIC EXPRESS.

Office corner Government Street and Tronnce Ave.  
Agent, E. E. BLACKWOOD.  
Office hours—8 a m to 6. p m Closes 4 p. m. Ar-  
rives 4:30 p m

### WELLS FARGO EXPRESS.

Office 81 Government Street.  
Office hours—9 a. m. to 6 p. m. Agent, F. H. WORLO (K).  
Closes for San Francisco at 10:30 a. m. on the following  
dates, 4th, 11th, 18th, 25th, of February.  
Arrives from San Francisco on 6th, 13th, 20th and  
27th of February.

### BRITISH COLUMBIA EXPRESS

Ashcroft B. C. Headquarters.

## TABLE OF DISTANCES.

	Miles.
Victoria to San Francisco.....	750
“ “ Portland.....	274
“ “ Tacoma.....	128
“ “ Seattle.....	100
“ “ Port Townsend.....	38
“ “ Westminster.....	75
“ “ Port Angeles.....	18
“ “ Nanaimo.....	72
“ “ Esquimalt.....	3
“ “ Skeena.....	514
“ “ Vancouver.....	73
“ “ Yokohama.....	4406
“ “ Sydney.....	7506
“ “ Montreal.....	2990
“ “ New York.....	3374
“ “ Metchisin.....	25
“ “ Saanich.....	24
“ “ Sooke.....	26
“ Spences' Bridge.....	262

---

**J. C. LEASK & Co**

---

**Fashionable Tailors**

---

86 Government Street,  
Victoria, B. C.

---

**The Golden Rule**

**CLOTHING**

AND

**GENTS' FURNISHING**

STORE.

**Jewell block, Corner Douglas  
and 77-79 Yates street.**

**VICTORIA.**

**W. J. JEFFREE**

# 38 LYNCH'S READY GUIDE.

## ARRIVAL AND DEPARTURE OF MAILS

P'stm'r, N. SHAKESPEARE. Dep. P'stm'r. T. A. CAIRNS  
(By Canadian Pacific Railway.)

Close		Dus
Daily at 12 midnight (except Sunday).....	Ontario, Quebec, Maritime, Provinces, Manitoba, N. W. Territories, United Kingdom. Europe. United States, New England States, New York City, Yale, Port Moody, Whonnock, Port Haney, Mission City, Agassiz, Lytton, Spences Bridge, Ashcroft, Port Hammond, Chilliwack, Sardis, Sumas, Langley, Hope, Kamloops, Salmon Arm, Revelstoke, Savonas Ferry, Duck and Pringle, Shuswap, Clinton, Cache Creek, Harrison Hot Springs, Mitford, Hatzic Prairie, Coquitlam and C. P. R. Stations.	Daily at 7 p. m. (except Saturday.)
Daily at 12 midnight (Sunday at 10:30 p. m.)	Winnipeg, Southern Manitoba, Kamloops, Vancouver, New Westminster, Moodyville, Eburne, Terra Nova.	Daily at 7 p. m.
Wed'sday at 12 noon...	English Parcel Post.	Sunday 7 p. m.
Mon., Wed. and Fri., 12 midnight...	Riverside and Mount Lehman.	Tues., Thur. and Saturday. 7 p. m.
Saturday, 12 midnight...	Barkerville, Lac La Hache, 150 Mile House, Soda Creek, Alexandria, Quesnelle.	Wednesday.
Saturday, 12 midnight...	Alkali Lake. <sup>reek,</sup> Big Bar Creek, km Valley.	on day
Monday at 12 midnight...	Lillooet and Pavillion.	
On the 28th..	Chilcoten and Hanceville.	
Monday and Friday at midnight	Nelson, Robson, Balfour, Trail Creek, Ainsworth, Kaslo, Pilot Bay, Nakusp, and New Denver	
Daily at midnight.....	Osoyoos, Penticton, Semilkameen, Rock Creek, Keremeos, Kettle River.	

**CASH GROCERY.**

81 DOUGLAS STREET.

**Dishey & Campbell,**

DEALERS IN

STAPLE AND FANCY GROCERIES—FRUITS, FLOUR,  
FEED, CIGARS, TOBACCO, ETC.We blend our own Tea's and grind our own  
Coffee — Cash paid for country produce

Clarence Hotel Building, Victoria, B.C.

**Brown Jug**Commercial Lunch  
from 11 a.m. to 2 p.m.Cor Government and Fort  
Choice Imported Wines  
Liquors and Cigars.M. POWERS,  
Proprietor**THOMAS HOOPER,**

Architect.

Office over Spencer's Arcade, Government street.

**JOHN TEAGUE,**

Architect.

Cor. Broad and Tronnce Ave. Victoria, B. C.

**R. J. W. ATWOOD & Co.**

Chemists

—AND—

Druggists.

68 Douglas Street,

VICTORIA, B. C.

**A. F. ENGELHARDT,**

Successor to J. Engelhardt.

Customs Broker, Commission and Shipping Agent

NO. 1 FORT STREET, CORNER WHARF.



Clas		Days
On the 2nd 12 midnight	Kootenay, Joseph's Prairie, St. Eugene Mission, and Windermere. Fairmont Springs, Fort Steele, Galena, via Golden CPB.	About the 20th
Daily.	Enderby, Spallumcheen, Okanagan, Vernon, White Valley, Blue Springs and Armstrong	Daily.
Thursday at 12 midnight	Grande Prairie	Monday at 7 p. m.
Tuesday and Friday at 12 midnight...	Nicola Lake, Lower Nicola Coutlee, Quilchena, Rock ford, Douglas & Mamette.	Sunday and Wednesday at 7 p. m.
Feb'y 28th	Granite Creek and Prince- ton.	About 12.
Tue, Thu, Sat at 12 m'dn't	Okanagan Mission	Mon, Wed, Fri. 7 p. m.
<b>E. &amp; N. RAILWAY</b>		
Daily at 7:30 a. m., (Sun- days except- ed.).....	Nanaimo, Welling ton, Northfield, Goldstream. Qnamichan, Somenos, Chemainus, Koksilah, McPhersons, Corfield, Cobble Hill, Cedar and Departure Bay, Kuper Id.	Daily at 12:30 p. m. (Sundays excepted.)
Friday at 7:30 a. m.....	Alberni, Nanoose Bay, Parksville, Errington, French Creek, Sproat's Lake, Beaver Ceeek.	Friday at 12:30 p. m.
Mon., Wed. and Friday, 7:30 a. m....	Maple Bay and Shopland	Tues., Thurs. and Sat., 12:30 p. m.
Mon., Wed. and Friday, 7:30 a. m....	Cowichan and Genoa.	Mon., Wed. & Friday, 12:30 p. m.
Tuesday at 7:30 a. m....	Comox, Union, Denman Island, Grantham, Sand- wick, Hornby Island.	Saturday at 12:30 a. m.
February 6th and 20	Clayoquot.	Within 14 days after date of despatch,
Tuesday and Friday 7.30	Millstream	Wedns'day and Saturday 12 pm
<b>BY STEAMER.</b>		
Monday at 12 midnight...	Salt Spring Island, Bur- goyne Bay, Beaver Point, and Gabriola Island.	Saturday at 4 p. m.
Sun. 10:30 p m., Tuesday and Thurs- day 12 mid- night.....	New Westminster, Lulu Is- land, Ladner's Landing, Port Guichon, Plumper Pass, Steveston.	Monday at 9 p. m., Thurs- day and Sat- urday at 3 p. m.
Thurs. at 12 midnight...	Pender Island.	Thursday at p. m.
Monday at 12 midnight...	North Saanich.	Saturday at 4 p. m.
Tuesday and Thursday 12 midnight....	Westham Island.	Monday at 9 p. m., Thurs. & Sat. 3 p. m.

P. M'LELLAN, Victoria. E. J. M'FEELY, Vancouver

## **McLENNAN & McFEELY,**

184 and 186 Government Street, corner Johnson.

IMPORTERS AND DEALERS IN

House Furnishings, Stoves, Tinware, Agateware,  
Cutlery, Lamps, Mantels,

—GRATES AND TILES.—

Plumbing, Hot Water, Steam and Gas Fit-  
ting, Metal Cornices and Roofing.

Mills at Ocean  
Deck.

Established 1876. Office & Warehouse  
Incorporated 1891. 125 Government St

## **THE BRACKMAN & KER MILL'G CO.**

Limited.

: : : : : NATIONAL MILLS : : : : :

Manufacturers and Dealers in FLOUR, BRAN, HAY, GRAIN;  
MEALS, PEARL BARLEY, SPLIT PEAS, Etc.

P. O. Box 567,  
Telephone 157.

Victoria, B. C. and New  
Westminster.

## **Prepare for Winter**

By leaving your orders for additions, alterations,  
repairs or other carpenter work with

**J. P. BURCESS, 10 Broughton St.**

## **THE OCCIDENTAL**

Corner Wharf and Johnson Streets.

**R. H. BERRYMAN, Proprietor,**

This Hotel is in the very center of the business portion  
of the city. The travelling public will find this to be the  
most convenient as well as the most comfortable and res-  
table hotel in the city.

**RATES \$1 to \$1.50 per day, According to room.**

Hot and cold water baths. Bar and Billiard room attached  
Bass' XXXX 8 year old Ale on Draught.

P. O. BOX 465.

VICTORIA, B.C

## UNITED STATES.

Close		Due
	Skeena, Metlahkathla, Fort Simpson, Alert Bay, Naas Harbor, Bella Bella, and Rivers Inlet, Aberdeen, and Irving. [See Post-office for date of departure.]	
Saturday at 12 midnight	Lund, Howe Sound and Squamish via Vancouver.	Thursday, at 7 p. m.
Daily at 8 p. m., (Saturdays exc'ptd 4th, 11th, 18th and 25th.... at 10:45..... a m.....)	United States via Port Townsend, except New Eng States and N.Y. City.	Daily at 4:30 p. m., [Sunday excepted.]
Daily at 8 p. m., (Saturday exc'ptd	San Francisco [by direct steamer.]	6th, 13th, 20th, 27th at 7 a m
28 .....	San Francisco via Port Townsend.	Daily at 4:30 p. m., (Sunday excepted.) Etc.
6th .....	AUSTRALIA, CHINA, JAPAN, Australia, New Zealand and Sandwich Islahds.	About 20th
20th .....	China, Japan, India and Straits settlements by direct steamer.	About 15th
1st, 10th, 14th, 21.....	China, &c., via San Francisco.	Uncertain.
	Panama and South America.	Uncertain.
	BY STAGE.	
Friday, 8 a m	Colwood, Metchosin, East Sooke, Four-Mile House, and Parson's Bridge.....	Thursday 12:30 p m.
Friday, 7 a m	Sooke and Otter Point.	Thursday at 4 p m.
Tuesday and Friday 2 p m	North Saanich, Sidney, Turgoose and Young.	Tuesday and Frid'y 11 a m
Tuesday and Friday 12 m	Sluggett, Hogan and Heal.	Tuesday and Friday 9 a m.
8, 11 a m.; 2, 5 p m.....	Esquimalt, four times daily, (Sundays excepted)..	9:30 a. m: 12:30, 3:30, 6:30 p m.
do	Victoria West.	do
Daily 9.30 pm	Mount Tolmie	Daily 8.30 a m

## TELEGRAPH OFFICES IN B. C. AND RATES.

Between offices in the same section, 25c and 2c from offices in section 9 to those in section 10, and vice versa, 40c and 3c.

## SEC. OFFICE.

- 10 Agassiz Sec. 10 Ashcroft.
- .. Alberni, by mail Nanaimo. 9 Albert Canyon
- .. Alder Grove, by mail New Westminster
- Barkerville, 75 5 Day, 50 3 Night, more than sec. 10
- 9 Beavermouth. Bear Creek.
- Bridge Creek, 25 2 Day, 25 1 Night, more than sec
- 10 Chemainus. Sec. 10. Brownville.
- .. Cashe Creek. by mail Ashcroft
- .. Cedar, by mail Nanaimo

- .. Chilcoteu, by mail Soda Creek
- .. Clover Valley, by mail New Westminster
- .. Coutlees, by mail Spence's Bridge
- .. Cowichan, by mail Koks
- .. Cranbrook, by mail Golden
- 10 Chilliwack
- 9 Clanwilliam
- Clinton, 25 2 Day, 25 1 Night, more than section 10
- 10 Cobble Hill
- .. Departure Bay, 10 0 Nanaimo
- .. Dog Creek, by mail Clinton
- 9 Donald
- 9 Ducks
- 10 Duncans
- .. East Wellington, by mail Nanaimo
- .. Elgin, by mail New Westminster
- 9 Enderby
- .. Esquimalt, 25 0 special delivery, or by mail Victoria
- 9 Field
- .. Fort Simpson, by mail Nanaimo
- .. Gabriola Island, by mail Valdes
- 9 Glacier Hotel
- 9 Golden City
- .. Granite Creek, by mail Spence's Bridge
- 9 Griffin Lake
- .. Grohmsn. by mail Golden
- 10 Hammond
- .. Harrison Hot Springs, 10 0 Agassiz
- 9 Hector
- 10 Hope Station
- .. Hot Springs Mining Camp, by mail Revelstoke
- 9 Ille-cille-waet
- 9 Kamloops
- 10 Keefers
- .. Keremeos, by mail Sicamous
- 10 Koksilah
- .. Kootenay, by mail Golden
- .. Ladner's Landing, 25 2 New Westminster
- .. Lac La Hache, by mail Bridge Creek
- Langley
- .. Langley Prairie, by mail New Westminster
- .. Lillooet, by mail Clinton
- .. Lower Nicola, by mail Spence's Bridge
- .. Lulu Island, by mail New Westminster
- 10 Lytton
- .. Maple Bay, by mail Koksilah
- 10 Matsqui. (P O Riverside
- .. Metchosin, by mail Victoria
- 10 Mission
- .. Moodyville, 25 2 Vancouver
- .. Mount Lehman, by mail New Westminster
- 10 Nanaimo
- .. Nelson Mining Camp, by mail Revelstoke
- 10 New Westminster (M)
- .. Nicola Lake, by mail Spence's Bridge
- .. North Arm, by mail New Westminster
- 10 North Bend
- 10 North Saanish, by mail Victoria
- 9 Okanagan
- .. Okanagan Mission, by mail Sicamous
- .. 150-Mile House, by mail Bridge Creek
- .. Osoyoos, by mail Sicamous

# P. A. NICOLLE & Co.

## JAPANESE MERCHANTS,

95 YATES STREET - - Wilson Block.

AND AT HIGIO, JAPAN.

We carry the largest and most varied stock of Oriental goods in British Columbia. Imported direct from our firm in Japan.

### Don't Take Your Carpets Up

Carpets cleaned and colors restored without removing from the floor by the

### TURKISH RUG AND CARPET CLEANING CO.

YATES, BETWEEN DOUGLAS AND BLANCHARD STS.

Carpets taken up, cleaned and relaid, if it is so preferred  
W. FURNIVAL, Manager.

## The Wyoming,

46 BROAD STREET,

Well furnished and cheerful rooms by the night, week or month. Terms reasonable.

## THE BANDBOX,

129 DOUGLAS STREET.

### Misses WOOLDRIDGE,

Millinery and Dressmaking

### Core, Burnet & Co.,

Dominion and Provincial Land Surveyors and Civil Engineers.

Offices : Nos. 1 to 3, Five Sisters' block.  
Corner Government and Fort streets, Victoria, B.C.

1  
C  
I  
V  
C  
C  
B  
A  
A  
B  
D  
G  
H  
In  
It  
Ja  
To

- 9 Palliser
- .. Pavilion, by mail Clinton
- .. Plumpers Pass, by mail New Westminster or Victoria.
- 10 Port Moody
- .. Port Haney, by mail Hammond
- .. Princeton, by mail Sicamous
- .. Quamichan, by mail Duncan's
- .. Quesnelle. 50 8 Day. 30 2 Night, more than section 10
- .. Quilchena, by mail Sicamous
- 9 Revelstoke
- 10 Riverside (See Matsqui)
- .. Rock Creek, by mail Sicamous
- 9 Roger's Pass
- 9 Ross Peak
- 9 Salmon Arm
- .. Sal Spring Island, by mail Victoria
- 10 Savonas
- .. Sea Island, by mail New Westminster
- 9 Shuswap
- 9 Sicamous
- .. Skeena, by mail Nanaimo
- .. Soda Creek, 50 3 Day, 30 2 Night, more than section 10
- .. Somen's, by mail Duncan's
- .. Sooke by mail Victoria
- .. Spallumchene, by mail Sicamous
- 10 Spence's Bridge
- .. Sproat's Landing by mail Revelstoke
- .. Stanley tariff same as and check Barkerville
- .. Sumas, by mail Chilliwack
- .. Surrey Centre, by mail New Westminster
- .. Toad Mountain Mining Camp, by mail Revelstoke
- .. Trail Creek Camp, by mail Revelstoke
- 10 Twin Butte
- .. Upper Sumas, by mail Chilliwack
- 0 Valdes
- 0 Vancouver (M)
- 8 Vernon
- 10 Victoria (M)
- 10 Wellington
- .. Westminster Junction
- 10 Yale

NOTE--M Money transfer offices.

**RATES OUTSIDE THE PROVINCE.**

Manitoba.....	\$1 60 and 7
Ontaria and Quebec .....	1 25 " 8
Nova Scotia and New Brunswick .....	1 50 " 10
Washington .....	1 00 " 7
Oregon .....	1 10 " 7
California .....	1 20 " 8

**RATES VIA MACKAY-BENNETT CABLE.**

B. C. to Great B't n France and Germany....	\$0 42 per word
Australia (via East ern) .....	1 40 to 2 74 " "
" (via Northern) .....	3 32 to 3 58 " "
Austria.....	51 " "
Belgium.....	47 " "
Denmark.....	52 " "
Gibraltar.....	60 " "
Holland.....	49 " "
India (via Eastern).....	1 40 " "
Italy.....	49 " "
Japan (Hakodadi, Higo, Nagasaki, Osaka,	
Tokio (Yeddo) and Yokohama) via Northern ..	2 38 " "

# The NEW ENGLAND

116-118 Government Street.

## BAKERY.

Bread, Biscuits and Pastry Fresh every day,

## RESTAURANT.

All the delicacies of the season served at reasonable prices.

## OYSTER PARLOR

Olympian and Eastern Oysters served in every style. Eastern Oysters on the half shell.

## SAMPLE ROOMS

On the ground floor.

## FURNISHED ROOMS

Large, airy, cheerful. By day, week or month.

## YOUNG BROS, Props.

Ladies' and Gentlemen's **Employment Bureau,** Rooms 2 and 3, Second floor, 103½ Govt. st. Victoria, B.C.

All kinds of help furnished at short notice.  
H. STEPMAN, Manager. Telephone No.

**J**APANESE STORE—  
Importers of all kinds of

**JAPANESE MERCHANDISE**

Direct from Japan.

150 Government st., DeCosmos block, Victoria, B.C.

Java (via Eastern).....	1 89 per word
Norway.....	52 " "
Portugal.....	56 " "
Russia in Europe.....	70 " "
Spain (via Eastern) ..	57 " "
Sweden.....	56 " "
Turkey in Europe (via France).....	54 " "
Turkey in Europe (via Eastern).....	60 " "

**DIFFERENCE IN TIME**

Between the Principal Cities of the World and Victoria.

	H. M. Slower	H. M. Slower	
Amsterdam.....	8 19 "	Munich.....	9 46 "
Athens.....	9 35 "	Montreal.....	3 00 "
Auckland.....	19 37 "	Melbourne.....	17 40 "
Berlin.....	8 53 "	New York.....	3 00 "
Berne.....	8 29 "	New Orleans.....	2 00 "
Bremen.....	8 35 "	Paris.....	8 09 "
Brussels.....	8 17 "	Panama.....	2 38 "
Bombay.....	12 51 "	Rome.....	8 50 "
Christiania.....	8 43 "	Rio de Janeiro.....	5 08 "
Constantinople.....	9 56 "	St. Petersburg.....	10 01 "
Copenhagen.....	8 50 "	Stockholm.....	9 12 "
Calcutta.....	13 54 "	Stuttgart.....	8 37 "
Cairo.....	10 05 "	Shanghai.....	16 06 "
Chicago.....	2 00 "	Singapore.....	14 56 "
Hamburg.....	8 39 "	San Francisco.....	— — "
Hongkong.....	15 37 "	Sidney.....	18 04 "
Honolulu.....	2 31 Faster.	Toronto.....	3 00 "
Lisbon.....	7 24 Slower	Vienna.....	9 05 "
London.....	8 00 "	Winnipeg.....	2 00 "
Madrid.....	7 46 "	Yokohama.....	17 19 "
Moscow.....	10 30 "		

NOTE—The correct time in Victoria can be ascertained by Rodfern's clock, Government street.

**BANKS.**

**GREEN, WORLOCK & CO.**

Government Street, opposite Postoffice.

**BANK OF BRITISH COLUMBIA,**

Government Street, corner Fort. Manager, W. C. Ward.

**BANK OF BRITISH NORTH AMERICA.**

33 Yates Street. Manager, G. H. BURNS.

**BANK OF MONTREAL.**

Government Street. Manager, A. J. C. GALLETLEY.

**BANK HOLIDAYS.**

New Years, Good Friday, Easter Monday, Queen's Birthday, Dominion Day, Thanksgiving Day, Christmas, also any day appointed by proclamation for a general fast or thanksgiving.

**BRITISH COLUMBIA BOARD OF TRADE.**

OFFICE—Bank building. Government street.

Annual election of officers first Friday in July.



**BOARD OF UNDERWRITERS.**

Messrs H F Heisterman & Co, R P Rithet & Co, Turner, Beeton & Co, Findlay, Durham & Brodie, Robert Ward & Co., Thomas C Nuttall, R Hall, B C Land and Investment Company, Lowenberg, Harris & Co, Nicholles & Renouf, H E Crasdaile, Monteith & Milligan, Henry Croft, H Dallas Helmecken, Dalby & Claxton, Beaumont, Boggs, Jones & Bridgman, Robert Irving, Austin & Yates, A W More & Co, F G Richards, jr.

**EXECUTIVE COMMITTEE**—R. Hall, H. F. Heisterman, Wm. Monteith, J. M. Nicholles, A. W. Jones. Chairman, H F. Heisterman. Inspector, J. G. Elliott.

**FOREIGN CONSULS.**

**UNITED STATES**—Levi W. Myers, 43 Government street, Victoria, Consular agent at Vancouver, F. Pierce. Consular agent at Nanaimo, W. B. Denison.

**GERMANY**—C. Lowenberg, 17 Yates street

**HAWAIIAN ISLAND**—R. P. Rithet, Wharf street.

**SWEDEN AND NORWAY**—Robert Ward, 76 Wharf street, Victoria. Vice Consul, B. Springer, Moodyville.

**JAPAN**—T. Kito, Holland Block, Cordova street

**MONEY ORDER OFFICES.****BRITISH COLUMBIA.**

Agassiz, Alberni, Ashcroft, Barkerville, Burgoyne Bay, Chilliwack, Chemainus, Clinton, Comox, Corfield, Coutlee, Donald, Duncan's Station, Enderby, Esquimalt, Field, Golden Hope, Kamloops, Ladner's Landing, Lulu Island, Langley, Lytton, Mission City, Nanaimo, Nelson, New Westminster, Nicola Lake, Plumper Pass, Port Hammond, Quesnelle, Revelstoke, Soda Creek, Spence's Bridge, Sumas, Union, Vancouver, Vernon, Victoria, Wellington, Yale.

**POSTOFFICE SAVINGS BANKS IN BRITISH COLUMBIA.**

Ashcroft, Chilliwack, Comox, Kamloops, Ladner's Landing, Nanaimo, New Westminster, Nicola Lake, Port Hammond, Quamichan, Vancouver, Victoria, Wellington.

**POPULATION OF VICTORIA.**

1871.....	3,270
1881.....	5,25
1891....	23,153

**PUBLIC BUILDINGS.**

City Hall—Douglas street.

City Market—Cormorant street.

Postoffice—Government street.

Customs House—Wharf street.

Agricultural Hall—The Willows, Cadboro Bay road.

Government Buildings—James Bay.

Jubilee Hospital—Cadboro Bay and Richmond roads.

St. Joseph's Hospital—Collinson street.

St. Ann's Convent—Humboldt street.

Court House—Bastian Square.

Drill Hall—Now building on Menzies street.

Government House—Belcher street.

**CHURCHES.**

Clergymen will oblige the publisher by sending in not later than the 25th of each month any changes to be made in the church notices.

**Church of England :**

**CHRIST CHURCH CATHEDRAL**, Church Hill—Services 8 and 11 a m., 7 p m., Right Rev Geo Hills Bishop. Bishop's Close, 40 Burdette Avenue. Rev Canon Beanlands, M A. the Rector.

**ST. JOHN'S**—Rev Percival Jenns. Services 11 a m., 7 p m.  
**ST. JAMES'**, Quebec street—Services, 11 a m., 7 p m. Ven Archdeacon Scriven, M A, 81, corner Kingston and St John street.

**ST. BARNABAS**—Rev G W Taylor Services 11 a m., 7 p m.

**ST. SAVIOUR'S**—Rev D E Barber. Services 11 a m., 7 p m.

**ST. PAUL'S ESQUIMALT NAVAL STATION**—Services: First Sunday in the month, 10:30 a m litany, Holy Eucharist and sermon. Every Sunday, 7 p m in winter, 7:30 p m in summer. All other Sundays: 8 a m, the Holy Eucharist; 10:30 a m, Matins and sermon. Evening song, 7 p m winter, 7:30 p m summer. S C Scholefield, Rector.

**Roman Catholic :**

**ST. ANDREW'S CATHEDRAL**, Blanchard, cor. View Street—Sunday Services: Mass. 8, 9 and 10:30 a m, Vespers 7 p m; during the week mass 7:30 o'clock every morning. Bishop Lemmens, Bishop's Palace, 109 Yates street; Rev Father Nicholay, P P.

**ST. ANN'S CONVENT CHAPEL**, Humboldt street—Services: Mass, every morning at 6:15 a m.; benediction, Sunday afternoon 3 p m.

**Methodist :**

**PANDORA AVENUE CHURCH**—Services, 11 a m 7 p m. Rev C Watson, 107 Quadra street.

**CENTENNIAL CHURCH**, Gorge Road—Services 11 a m, 7 p m Rev J H White, 68 David street.

**VICTORIA WEST CHURCH**—Services 11 a m, 7 p m. Rev Mr Wilkinson

**Presbyterian :**

**JAMES BAY CHURCH**—Services 11 a m, 7 pm Rev D MacRae

**FIRST PRESBYTERIAN CHURCH**, Pandora, corner Blanchard—Services 11 a m, 7 p m. Rev Dr Campbell, 74 Cook street.

**ST ANDREW'S**, Douglas, Corner Broughton Street—Services 11 a m, 7 p m. Rev P McH' Macleod, Dallas Road

**ST PAUL'S**, Victoria West—Services 11 a m, 7 pm

**Baptist :**

**CALVARY CHURCH**, Herald Street—Services 11 a m, 7 a m. Rev Mr. Coombs, Chatham street

**EMMANUEL**, Spring Ridge—Services 11 a m, 7 p m. Rev P H McEwen, North Chatham street

**Reformed Episcopal :**

**CHURCH OF OUR LORD**, Humboldt Street—Services 11 a m, 7 p m. The Right Rev E C Cridge, Bishop, 23 Carr street.

**Jewish Synagogue:**

Blanchard, corner Pandora Street—Rev Dr S S. Philo, 85 Herald street.

**COLLEGES, SCHOOLS, ETC.**

- Angela College—Burdette Avenue, boarding and day, for young ladies. Principal, Mrs Lipscomb.
- St. Louis College—View street. Day for boys. Principal, Rev. Father Leterme.
- Corrig College—Beacon Hill Park. Boarding and day for boys. Principal, J. W. Church.
- Victoria College for Girls.—Lady Principal. Miss Kitto
- St. Ann's Convent School—Under the management of the Sisters of St. Ann, Humboldt street.
- Spring Ridge School—Teachers, Miss L. A. Barron. Northcott.
- West Victoria School—Principal, Thomas Nicholson.
- Victoria Collegiate School—Principal, J. B. Pegg.
- High School—Principal, E. B. Paul, M.A.
- Boys School—Principal, S. B. Netherby.
- Girls School—Principal, Miss F. E. Armstrong.
- James Bay Ward School—Teacher, Miss J. M. Bradley.
- Hillside School—Teacher, Miss A. Munro.
- Rock Bay School—Teachers, L. Horton.
- Collegiate School—Rev C E Sharp, M A. Principal. Cor Quadra and Bay sts

**HOSPITALS.**

- Royal Jubilee—Corner of Richmond and Cadboro Bay roads.
- St. Josephs—Collinson street. Sisters of St. Ann.
- Marine—Indian Reserve, Victoria Harbor.

**CEMETRIES.**

- Ross Bay Cemetery -Under control of City Council.
- Jewish—Cedar Hill road.

**DAILY NEWSPAPERS.**

- The Colonist—Published every morning except Monday. Colonist Pub. Co., proprietors. Office, 74 Government street.
- The Times—Published every evening except Sunday. The Times Printing & Publishing Co. Office, 37 Yates street.

**ASSOCIATIONS.**

- British Columbia Rifle Association—President, Lieutenant-Colonel Prior, M. P.; Secretary, Captain Fletcher, A. L., Victoria.
- British Columbia Agricultural Association—President, W. H. Ellis; Secretary, W. H. Bainbridge, Victoria.
- British Columbia Fruit Growing Association—President, W. H. Harris; Secretary-Treasurer, A. H. B. Macgowan, Vancouver.
- Provincial Exhibit Association—President, David Oppenheimer; Secretary, W. D. Burdis, Vancouver.
- Marine Engineers' Association—President, James A. McArthur; Secretary, W. P. Lindley.
- Poultry Association—President, C. E. Renouf; Secretary, R. P. Mc Lennan.
- British Columbia Marine Engineers' Association - Room 50. Five Sisters block. Hugh Brownlee, Secretary.

## CLUBS.

- Union Club—Established 1879, corner Douglas and Courtney streets; Secretary, G R G O Driscoll  
 Victoria Club—Corner of Fort and Broad streets; Secretary, B. Williams.  
 Victoria Jockey Club—Secretary, W. H. Bainbridge.  
 James Bay Athletic Club—Secretary-Treasurer, R. Jones.  
 Victoria Gun Club—Secretary, Otto Weiler.  
 Victoria Cricket Club—Secretary, W. A. Ward.  
 Victoria Foot Ball Association—Secretary, William Allan.  
 Victoria Foot Ball Club—Secretary, W. H. Langley.  
 Victoria Lacrosse Club—Secretary, W. F. Blight.  
 Victoria Lawn Tennis Club—Hon. Secretary, G V Cuppage  
 Victoria Bicycle Club—Secretary, R. W. Patterson.  
 Albion Cricket Club—Secretary, John Earsman.  
 Chess Club—Rooms 41-45 The Wilson, 90 Yates Street, J. Kingham, Secretary. Meets every evening except Sunday  
 Exile Club—H. Nourse Newton, secretary

## SOCIETIES.

## K. O. P.

- Sunset Lodge, No 10, meets 8 p m Tuesdays in the hall, cor Broad and Johnson sts. B. Haigh, K of R and S  
 Far West Lodge, No. 1, meets every Friday at 8 pm at hall, cor Broad and Johnson sts. Prof E Pferdner K of R&S

## A. F. AND A. M.

- Victoria, Columbia No. 1—Secretary, C D. Mason. First Thursday every month.  
 Vancouver Quadra Lodge No. 2—Secretary, R. A. Brown. Meets third Wednesday of each month  
 Columbia Royal Arch Chapter No. 120, G. R. S —E. Langley, Scribe E. Meets first Tuesday of each month.  
 Western Gate Commandery No. 30, Knights Templar, G. R. C.—Registrar, C. E. Renouf. Meets second Tuesday of each month at 8 p.m.

## L. O. F.

- Victoria Lodge No. 1426—Recording Secretary, S. G. Campbell, F. O. Box 770 First Tuesday every month in Forester's Lall, 61 Government street.

## A. O. U. W.

- Victoria Lodge No. 19—Recording Secretary, Henry Jewell. Second and Fourth Wednesday each month in lodge room, Government street.

## W. C. T. U.

- Victoria Union—Secretary Mrs. Earnest Hall. Meets every Thursday at 8 p. m. in Temperance Hall, Pandora Ave  
 SONS OF S. T. GEORGE.

- Ottaway Lodge No. 354 meets in St George's Hall second and fourth Mondays in each month at 8 p m. W F Fullerton W P. Alfred W Carter, Secy. P. O. Box 486.  
 Milton Lodge No. 311 meets in St. Georges hall first third and fifth Mondays in each month at 8 p m. T Gough, W P., J Howard, Secy, P. O. Box, 687.

## I. O. G. T.

- Perseverance Lodge—Secretary, Dr. Lewis Hall, M.D., meets every Tuesday evening in Temperance Hall, Pandora street.  
 Victoria West Lodge No. 29.—Robert Temple, L D Every Wednesday evening in Union Hall, Victoria West.  
 B. C. Benevolent Society—Office, Green's block, Broad street. President, Thomas Burns; Secretary and Treasurer, W. H. Mason.

- B. C. Refuge Home—President, Mrs. D. Spencer; Secretary Mrs. Maria Grant.
- B. C. Protestant Orphans' Home—32 Rae Street. Meeting quarterly. Visiting days Tuesdays and Thursdays, 1 to 5 p.m. Matron, Mrs. Walker; Secretary, J. Hutcheson
- Y. M. C. A.—Green's block, Broad street. T. M. Henderson, Pres; Dr. Ernest Hall, Vice-Pres, H P Edson, Secy
- Young Men's Literary Institute—Meets first and third Tuesdays of the month.
- Forsters—Court Northern Light No. 5935. A. O. F. meets second and fourth Thursday in month in Forsters hall H. L. Salmon, Chief Ranger, R. Rennie, Secretary.
- Forsters—Canadian Order of Court Emery No. 371. Meets every second and fourth Thursday at St. Georges Hall, corner Government and Bastion streets. W. N. Barrand C. R., R. R. Watson, Recording Secretary.
- Canadian Order of Odd Fellows—Loyal Fernwood lodge, No. 178, C. O. O. F., M. U. Meets at Fernwood Road first and third Fridays in the month. W. J. Dwyer, Noble Grand, A. R. Smerk, Secretary, 21 North road.
- Loyal Pride of the West, COOF, M. U., meets in Victoria West every 2nd and 4th Friday in the month. R H Carter, secy, 58 Rock Bay ave
- Society for the Investigation of Spiritualism—Meets Pioneer Hall, Broad st, every Sunday evg, 7:30. A. Cavin, Secy
- Natural History Society of B. C.—Holds meetings in its rooms at the rear of Provincial Museum every other Mondays during the summer months and weekly on Mondays during the rest of the year. C. F. Newcomb, M. D., Secretary.
- The Pride of the Ridge Lodge No. 37, I. O. G. T., meets every Monday evening at 8 o'clock in the Oddfellows Hall, Fernwood road, Spring Ridge. B. Cooper, Secretary, 37 Pandora street, Victoria, B. C.
- St. Andrew's Choral Society—Meets for practice every Wednesday and Friday evening at 8 p. m. at the Bishops Palace, 109 Yates street. President, Mrs. W. J. Macaulay, Vice President, Miss Dolan, Secretary, F. W. Lang. Musical Director, A. L. Werner. Lovers of music are requested to join.
- Young Ladies Institute—Meet every second Tuesday of the month at the Bishops Palace. Miss M. Baines, Secretary.
- Young Men's Institute—Meet every second Monday of the month at the Bishops Palace. D. McBrady, Secy
- Victoria Local Union No. 66, Tin, Sheet-Iron and Cornice Workers, International Association—Meets on the first and third Wednesday of each month at Trade and Labor Hall, Edward Leason, Recording and Financial Secretary.

### LIBRARIES.

- Public Library, City Hall—Librarian James McGregor, L.L.D. Reading Room open daily (Sundays excepted) from 9 a. m. to 10 p. m. The Library from 10 to 11:30 a. m., 2 to 5:30 p. m., and again at 7 p. m. Books are supplied to responsible persons on introduction of one householder or property owner in the city.
- Y. M. C. A.—Green's block, Broad street. Free Reading Room. Circulating Library for use of members only.
- Law Library, Court House—For members of the Bar.

### HOTELS.

- Triard**—Corner of Broad and View streets; American and European plan—Proprietors, Redon & Hartmagle.

**Hosoi Dallas**—Dallas Road; American plan; 80 rooms, single and in suites. Reading room, billiard parlors, sample rooms. Commands a splendid view of the Straits and entrance to the harbor—Proprietor, W. Jensen.

**Hotel Victoria**—Centrally situated on Government street, corner of Johnson; 80 rooms, baths and every modern convenience. Sample rooms, billiard parlors. This hotel will be found most convenient for commercial men, and first-class in all its appointments. Rates, European plan from \$1 upwards; American plan from \$3 to \$5—Proprietor, P. T. Patton.

**Balmoral**—Douglas street, between View and Fort; European and American plan; 50 rooms, handsomely furnished, with every convenience—Proprietor, F. W. Garland.

**Poodle Dog Hotel and Restaurant**—49 and 51 Yates, between Government and Broad; the famous restaurant of Victoria—Proprietor, L. Marboeuf.

**The Wilson**—90 Yates street; a new hotel richly furnished and first-class in every respect, just opened. Elegant suites for families, as well as single rooms.

**Occidental**—Corner Johnson and Wharf streets; an old established and favorite house well conducted close to the E. & N. R.R. and C. P. N. wharf. Rates from \$1 to \$1.50 per day.

**The Grand Hotel**, Seattle, will be found a first class house in every respect.

## PLACES OF INTEREST IN AND AROUND VICTORIA.

**Beacon Hill Park**—Overlooking Straits of San Juan de Fuca, commands a view of surpassing beauty and grandeur. The park is a popular resort of the people of Victoria and games of all kinds are constantly going on there in the day-time. Nature and art have combined in making it one of the loveliest parks on the Pacific coast.

**Clover Point**—A short distance east of Beacon Hill.

**Fowl Bay**—Is a charming spot, and the drive there is delightful.

**Gorge**—The beauty of the scenery surrounding the Gorge is exquisite, and a drive there will well repay the pleasure-seeker. A most enjoyable way of going there is by row-boat from Victoria harbor. It is the picnic camping ground of the residents of Victoria, and visitors to the city should not fail to see this beautiful spot.

**Holland Point**—Commands a fine view of the Straits and entrance to the harbor.

**Old Cemetery**—Quadra street. Now never used, but well worth a visit by strangers.

**Ross Bay**—Where the new cemetery is, will amply repay visiting, as the drive is a charming one.

**Carey Castle**—Residence of the Lieutenant-Governor.

**Dunsmuir Castle**—Erected by the late Hon Robert Dunsmuir, with its beautiful grounds, is the finest residence in Victoria and cost over half a million dollars.

**Provincial Museum**—Government Buildings; contains a most interesting collection of minerals, fossils, Indian curios, specimens of natural history, &c., &c. which should be seen by all visitors.

**Victoria Gardens**—A pleasure resort on the Gorge road.

**Cordova Bay** }  
**Oak Bay** } Are beautiful drives for visitors to take.  
**Cadboro Bay** }

**Mount Tolmie Park**—Probably the finest view of Victoria and surrounding country can be had from the top of Mount Tolmie, and the drive there is a delightful one.

**Rock Bay**—On the road to Esquimalt.

**Esquimalt**—No visitor should fail to pay a visit to the British naval station, where the Dominion Government have built an immense dry-dock, 400 feet in length, 28 in depth, and 90 wide at the entrance. There are always several men-of-war lying in Esquimalt harbor, and visitors are not only allowed on board, but every attention paid to them in showing them over the ships. It can be reached in fifteen minutes by tram car, but the drive by hack will also be found most enjoyable.

**Outer Wharf**—Where ocean steamers land will repay a visit.

**Indian Reserve**—A large number of Indians are generally camped on this reserve, which is situated on the west side of the harbor.

**Agricultural Grounds**—Contain a fine exposition building. The electric cars run out to the grounds.

**Caledonia Park**—Is used daily during the summer months for athletic sports.

**Shawnigan Lake**—Is a delightful spot on the E. & N. Railway, and is well worth a trip. There is a hotel, pleasure boats and good fishing in the lake.

**Duncan's**—Is another place worthy of a visit, there being excellent fishing in the neighborhood. In fact, a couple or three days can be well spent in visiting one or two of the beautiful places on the E. & N. R. line. The scenery along the road at several points is grand.

**Goldstream**—Also on the E. & N. R. line, where there is a comfortable hotel and good fishing.

**Saanich [North and South]**—The drive out the Saanich road is one of the most beautiful in the neighborhood of Victoria.

#### VICTORIA HACK RATES.

Hacks \$1.50 per hour so long as required.

Driving one or two persons any place within the city limits 50 cents. For every passenger over two, 25 cents each.

To or from any steamer or train, 50 cents per head, not including special orders.

Balls, parties and theatres, one person to and from \$2; two persons to and from, \$2.50; three persons to and from \$3; four persons to and from, \$3.50.

For weddings, to and from, each carriage \$5.

For funerals, to and from cemetery, each carriage \$4.

Trunks taken from any wharf, train or house to any point within the city limits, 25 cents each; baggage carried in the hand of a person being conveyed in a licensed vehicle free.

**LIVERY RATES.**

Per day \$2.50 to \$5.  
Sundays and holidays, \$3.50 to \$5.50 per day.

---

Frank S Barnard, President. Alex Monat, Secretary  
A Henderson, Superintendent

# Victoria Transfer Co.

LIMITED.

21 and 23 Broughton st., foot of Broad.

THE ONLY INCORPORATED TRANSFER  
COMPANY IN THE CITY.

This company has the largest and finest stock of  
Horses, Carriages, Buggies and Phaetons in the province  
Two, Four and Six Horse Omnibuses furnished for  
Parties on short notice.

Visitors and strangers will find it to their advantage  
to use our Hacks, the rates being uniform and  
reasonable, and none but experienced and civil drivers  
employed.

See that you get Victoria Transfer Co's. carriages.  
The name of the Co. is on all our public conveyances.

Baggage Checked and Transferred to all parts or stored  
Furniture and Freight Moved, etc., etc.

Telephone No 129

---

## W. C. BOWMAN, LIVERY and SALE STABLE

25 Broad street, and View st., opposite Driard.  
Horses, Carriages, Buggies and Waggon to hire on reason-  
able terms. Particular attention paid to boarding horses.

---

For Fine Candies, Fruit, Etc., Go to

## CHICAGO CANDY FACTORY

6 Government street. GEO. A. McCULLOCH, Prop



**BOAT RATES.**

See advertisers directory for boat houses.

**RATES.**

Per hour 25 cents.

Per day, from \$1 to \$7, according to boat.

**THEATRICAL EVENTS DURING FEBRUARY.**

Bookings for February.

February -1 Katie Putnam.

" 4 John Dillon

" 15 Peck's Bad Boy

" 19 Bulls and Bears.

See plan of house at Jameson's book store, 92 Government street. Telephone, 63.

**STREET CAR SERVICE.**

National Electric Tram and Light Company (Limited Liability.) Hon. D. W. Higgins, President.

Fourteen miles of track, sixteen cars in Service. Run daily [when in operation] from 6 a. m. to 12 p. m. Sundays from 9 a. m. to 12 p. m.

**MESSENGER SERVICE****B. C. DISTRICT TELEGRAPH AND DELIVERY COMPANY.****OFFICE**—Five Sisters block Fort st. Telephone, No. 409. Open day and night.**RATES.**

<p>First Hour. 10 cents for 10 minutes or less, 5 cents for each additional 10 minutes or fraction there- of.</p>	}	<p>Second Hour. 5 cents for each 15 minutes or fraction thereof.</p>
---	---	--

**NIGHT RATES.**

Between the hours of 10 p m and 6 a m double the day rates will be charged.

Per day of 10 hours \$2.

Time computed from time messenger leaves District Telegraph office. Hacks, express wagon, police and fire calls no charge.

FRED G. WHITE, Manager.

**TELEPHONE SERVICE.****VICTORIA & ESQUIMALT TELEPHONE CO. (Ltd.)****E. CROW BAKER, Secretary.**

Office over Bank of British Columbia.

**B. B. MCMICKING, Manager.**

Central Office on Trounce Avenue.

**FIRE ALARM BOXES.**

**FIRE ALARM.**

Open outer door of box. Pull down brass hook once only and let go. Brass hook projects from inner door. Failing to hear fire bell immediately after pulling down brass hook, telephone No. 538 or 539. Key remains in outer door. Leave some person at box to direct firemen.

No.	LOCATION.
<b>JAMES BAY,</b>	
4.....	Dallas Road, corner Simcoe Street
5.....	Montreal Street, corner Kingston "
6.....	Menzies Street, corner Kingston "
7.....	Montreal Street, corner Simcoe "
8.....	Menzies Street, corner Simcoe "
16.....	Birdcage Walk, corner Superior "
13.....	Humboldt Street, corner Rupert "

**NORTH OF JAMES BAY BRIDGE.**

14.....	Government Street, corner Johnson Street
15.....	Constance Street, corner Discovery "
23.....	Fort Street, corner Quadra "
24.....	Cook Street, corner Caledonia Avenue
25.....	Fisgard Street, corner Government Street
26.....	Rock Bay, corner John and Bridge Streets
31.....	Fire Hall, Yates Street
32.....	Spring Ridge
34.....	Vancouver Street, corner Burdett
35.....	Wharf Street, corner Yates
41.....	Fountain, Douglas street, junction Government
42.....	Blanchard Street, corner Chatham Street
43.....	Fort Street, corner Moss Street
45.....	Yates Street, corner Cook Street
51.....	Second Street, corner King's Road
52.....	Michigan street, corner Oswego street
53.....	Douglas Street, corner Discovery Street
54.....	Pandora Street, corner Quadra Street
61.....	Fire Hall, Pandora Street
62.....	View Street, corner Blanchard Street
63.....	Humboldt Street, corner Douglas Street
64.....	Government Street, corner Fort Street
71.....	Government street and Princess avenue

The box "pulled will ring four distinct alarms, with an intermission of five seconds between each alarm.

**POSTOFFICE PILLAR BOXES.**

Corner Store and Discovery streets—Junction Government and Douglas streets—Corner Blanchard and Pandora Avenue—Corner Quadra and North Park streets—Corner Carr and Niagara streets—Corner Cook and Fort streets—Corner Menzies and Quebec streets—Corner Montreal and Quebec streets—Corner McClure and Collinson streets—Corner Vancouver and Richardson streets—Corner Chatham and Chamber sts; corner King's Road and Second sts; cor Bridge and John sts; cor St. Lawrence and Simcoe sts; cor Fernwood rd and Yates; cor Oak Bay ave and Cordova Bay road.

**POLICE.**

Magistrate—Farquhar MacRae, J. P.

Clerk—W. J. Dowler.

Chief of Police—H. W. Sheppard.

Sergeants—J. W. Walker, John Hawton, H. A. Levin.

Eighteen constables in force.

---

**FIRE DEPARTMENT.**

Superintendent and Chief—Thomas Deasy, 3 Amelia street, P. O. Box 127, Telephone 557.

Assistant Chief—M. J. Conlin, and a force of 29 men.

---

**CITY GOVERNMENT.**

Mayor—The Hon. Robert Beaven, M.P.P.

Aldermen—Central Ward, Styles, Belyea and McKillican. South Ward—Aldermen Munn, Henderson and McTavish, North Ward—Aldermen Baker, Miller and Bragg. City Clerk—W. J. Dowler.

---

**STANDING COMMITTEES FOR THE YEAR.**

Cemetery—Aldermen Miller, Belyea, McTavish.

Electric Light—Aldermen McKillican, Munn, Miller.

Finance—Aldermen McKillican, Munn, McTavish.

Fire Wardens—Aldermen Munn, Bragg, Styles.

Library—Aldermen Henderson, Belyea, Miller.

Market—Aldermen Bragg, McKillican, McTavish.

Old Folks' Home—Aldermen Munn, Bragg, Miller.

Parks—Aldermen Styles, Baker, McTavish.

Police and Hacks—Aldermen Belyea, Bragg, McTavish.

Pound—Aldermen Baker, Styles, Henderson.

Sewerage and Drainage—Aldermen Belyea, Baker, Henderson.

Streets and Bridges—Aldermen Styles, Baker, Henderson.

---

**GOVERNMENT AGENTS.**

Alberni—G. A. Smith.

Cariboo—J. Bowron, Barkerville.

Clinton—F. Soues.

Cowichan—H. O. Willburn.

Comox—S. Creech.

Cassiar—James Porter, P. O. Laketon.

East Kootenay—A. P. Cummins.

Kamloops—G. C. Tunstill.

Nanaimo—M. Bray.

Nelson—Capt. Fitz Stubbs.

New Westminster—C. Warwick.

Nicola—John Clapperton.

Revelstoke—J. Kirkup.

Vernon—M. Lumby.

Yale—W. Dodd.

---

**PROVINCIAL GOVERNMENT OF BRITISH COLUMBIA.**

Lieutenant-Governor: The Honorable E. Dewdney.

Private Secretary: A. E. Jacob

**EXECUTIVE COUNCIL.**

The Hon. the Attorney-General: Theodore Davie, C. C.

The Hon. the Minister of Finance and Agriculture: J. H. Turner.

The Hon. the Chief Commissioner of Lands and Works  
F. G. Vernon.

The Hon. the Provincial Secretary and Minister of  
Mines: J. Baker.

The Hon. the President of the Executive Council: C. E.  
Pooley, Q.C.

Clerk of the Executive Council: Theodore Davie, Q C

**THE LEGISLATIVE ASSEMBLY.**

Anderson, G W, Lake District, Victoria.

Baker, Hon J Cranbrook, Kootenay, East Kootenay.

Beaven, Hon R, Victoria, Victoria City.

Booth, J P, Salt Spring Island, The Islands.

Brown, J C, New Westminster, New Westminster City.

Cotton, F C, Vancouver, Vancouver.

Croft, Henry, Victoria, Cowichan.

Davie, Hon T, Victoria, Cowichan.

Eberts, D McE, Victoria, Victoria.

Fletcher, T, Alberni, Alberni.

Foster, T C, New Westminster, Nanaimo.

Grant, John, Victoria, Victoria City.

Hall, R H, Fort Simpson, Cassiar.

Higgins, Hon D W, Victoria, Esquimalt.

Horne, J W, Vancouver, Vancouver.

Hunter, Joseph, Victoria, Comox.

Keith, Thomas, Nanaimo, Nanaimo City.

Kellie, J M, Revelstoke, West Kootenay.

Kitchen, T E, Chilliwack, Westminster.

Martin, G B, South Thompson River, Yale.

Milne, G L, Victoria, Victoria City.

McKenzie, C C, Nanaimo, Nanaimo.

Nason, I B, Barkerville, Cariboo.

Pooley, Hon C E, Victoria, Esquimalt.

Punch, J, Brownsville, Westminster.

Rogers, S A, Barkerville, Cariboo.

Semlin, C A, Cache Creek, Yale.

Smith, A, Wellington, Lillooet.

Stoddart, D A, Clinton, Lillooet.

Sword, C B, Matsqui, Westminster.

Turner, Hon J H, Victoria, Victoria City.

Vernon, Hon F G, Victoria, Yale.

Watt, Dr., Cariboo, Cariboo.

**DEPARTMENTAL OFFICES.**

**Attorney-General's Office:**

Attorney-General, Hon. Theodore Davie, Q C.

Deputy Attorney-General, Arthur G Smith.

Crown Solicitor, Gordon Hunter.

**Provincial Secretary's Office**

Provincial Secretary and Minister of Mines, Hon.  
James Baker

Deputy Provincial Secretary, A Campbell Reddie

**Printing Branch:**

Queen's Printer, R Wolfenden.

**Treasury Department:**

Minister of Finance and Agriculture, Hon J H Turner.

Assistant-General, J McE Smith.

Deputy Treasurer, A. Flett.

**Lands and Works :**

Chief Commissioner, Hon F G Vernon.  
Deputy Commissioner, W L Gore.  
Surveyor-General, T Kains.

**Supreme Court :**

Registrar, J C Prevost.

**County Court :**

Registrar, H W H Combe.

**and Registry Office :**

Registrar-General, J. C. Leggatt.

**Assessor and Supervisor of the Rolls :**

C Booth.

**Museum :**

Curator, J Fannin.

**Superintendent of Police :**

F Hussey. Sergeant, John M Langley.

**Provincial Timber Inspector :**

Inspector, R J Skinner.

**British Columbia Senators :**

For Cariboo, Hon James Reid, residence, Quesnelle.  
For Westminster, Hon T R McInnes; Residence, Victoria  
For Victoria, Hon W J McDonald; Residence, Victoria.

**British Columbia Representatives :**

Cariboo, F S Barnard; Residence, Victoria.  
New Westminster, G E Corbould; Residence, New  
Westminster.  
Vancouver Island, D W Gordon; Residence, Nanaimo.  
Victoria, T Earle; Residence, Victoria.  
Victoria, Col E G Prior; Residence, Victoria.  
Yale, J A Mara; Residence, Kamloops.

---

**DOMINION GOVERNMENT OFFICES.**

Customs House—Wharf street. Collector A. R. Milne, Chief Clerk, John C. Newburry, Appraiser, W. Shears.  
Harbor Master—Office, Yates Street, Capt W. R. Clarke  
Indian Department—Office 20 Douglas Street. Superintendent, Arthur Wellesley Vowell; Superintendency Clerk, Hamilton Moffatt.  
Inland Revenue—Office, Customs House. Inspector, W. Gill. Collector, R. Jones.  
Inspector of Steamboats—Office, Customs House. Inspector, J. A. Thompson.  
Inspector of Hulls—Office, Customs House, Inspector, J. Collister;  
Marine and Fisheries—Office, Customs House. Agent, Capt. H. G. Lewis.  
Pilot Board—Office, Bank Building, Government Street, Secretary and Treasurer, E. C. Baker.  
Postoffice—Government Street. Postmaster, Noah Shakespeare, Deputy Postmaster, T. A. Cairns.  
Postoffice Inspector—Capt. E. H. Fletcher, Office, Post-office Building.

- Public Works—Office, Postoffice Building. Resident Engineer, F. C. Gamble.  
 Quarantine—Office, 93 Douglas Street. Dr. Mac N. Jones.  
 Savings Bank—Office, Postoffice Building, Manager, J. H. MacLanahlin.  
 Weights and Measures—Office, 54 Langley Street. Inspector, R. Jones.

**MILITARY GUIDE.**

Victoria is Headquarters of Military District No. 11, Province of British Columbia.

Deputy-Adjutant General, Lieutenant Colonel J. G. Holmes, R.C. A. District Paymaster and Superintendent of Stores, Capt. A. W. Jones.

**PERMANENT CORPS.**

C Battery, Regiment Canadian Artillery—Stationed at Artillery Barracks, Work Point. Commander, Lieut.-Col. J. G. Holmes; Major, James Peter; Lieutenants, Benson T. Bvt. Captain; G. Ogilvie Bvt. Captain; Surgeon, J. A. Duncan, M. D.; Quartermaster, E. Palmer, hon. Captain.

**LOCAL CORPS.**

B. C. Brigade of Garrison Artillery—Lieut. Col. E. G. Prior, M. P. A. D. C., commanding; Major, John Nicholls; Adjutant, Capt. P. A. E. Irving; Surgeon, E. Hasell, Paymaster, W. Shears, Hon. Captain; Quartermaster, W. H. Dorman, Hon. Captain.

No. 2 Battery—Captain, vacant; Lieutenant, A. G. Sargison, commanding; Second Lieutenant, Ross Munroe

No. 3 Battery—Captain, W. Quinlan; Lieutenant, B. Williams; Second Lieutenant, vacant.

No. 4 Battery—Captain, W. B. Smallfield; Lieutenant, C. S. A. Pearse; Second Lieutenant, vacant.

All the above are stationed at Victoria.

**AT NEW WESTMINSTER**

No. 1 Battery is stationed—Captain, T. O. Townley; Lieutenant, E. H. Port; Second Lieutenant, vacant. And at Nanaimo there is an infantry company lately organized.

**GAME LAW.**

**ENACTED BY THE PROVINCIAL LEGISLATURE.**

It shall not be lawful at any time of the year to shoot at any gull in the Victoria Harbor, Esquimalt Harbor, New Westminster Harbor, Nanaimo Harbor, or Vancouver Harbor or in any arm lagoon, ford, river or creek extending from or flowing into either of the said harbors, or within half a mile of any wharf.

It shall not be lawful at any time of the year to shoot any wild fowl or discharge a firearm within that part of Victoria harbor, to the north of a line drawn from Shoal Point, in the city of Victoria, to Work Point, in the district of Esquimalt.

No person shall at any time buy or sell, or offer or expose for sale, any pheasant or doe of any age, or any deer under the age of twelve months.

On the mainland of British Columbia, it shall be unlawful for any person to shoot, capture, trap or by any means destroy cock pheasant or quail.

It shall be unlawful to kill deer at any time for their hides alone, in any portion of this Province.

No person shall at any time hunt deer with dogs; but this section shall not apply to that portion of the Province to the east of the Cascade Range of Mountains.

Except as hereinafter provided, none of the following animals or birds shall be hunted, taken, killed, shot at, wounded or injured during any night throughout each year, or within the periods hereinafter limited:—

1. Cariboo, deer, wapti commonly known as elk, moose, hare, mountain goat, mountain sheep, or rein deer, from the first day of January to the fourteenth day of September, inclusive;

2. Grouse, meadow lark, partridge, prairie fowl, quail or any bird known in this Province by any of these names, from the first day of February to the first day of September, inclusive; provided that the birds known in this Province as "robins" may be destroyed in an orchard or garden at any time between the first day of June and the first day of September;

3. Cock pheasants, from the first day of February to the thirteenth day of September, inclusive; wild duck of all kinds, from the first day of March to the thirty-first day of August, inclusive.

### HEIGHT OF MOUNTAINS.

Mount Rainier.....	14,444 feet
" Adams.....	13,258 "
" Baker.....	10,814 "
" St. Helens.....	9,550 "

### ALPHABETICAL LIST OF PRINCIPAL PLACES IN BRITISH COLUMBIA.

The numbers following each name indicate the TIME TABLES to refer to for information how to reach the place:

- \*Livery from Victoria.
- \*\*Livery from Ashcroft.
- \*\*Livery from Comox.
- †Livery from Ladner's Landing.
- ††Livery from Wellington.
- †††Livery from Vancouver.
- oLivery from Nanaimo.
- ooLivery from Okanagan Mission.
- oooLivery from Savonas.

See Brownlee's Commercial Map for locations.

Aberdeen, 20.	McPherson's, 3.
Agassiz, 1.	Menzies' Bay, 29.
Ashcroft, 1 36.	Metchosin, 36.
Alberni, 19 36.	Metlakahla, 20.
Albert Canyon, 1 30.	Mill Bay, 3.
Albert Head.*	Millside, 1.
Aldergrove, 36.	Mission [Matsqui], 1 21 23
Alert Bay, 20.	Mission [Okanagan], 36.

Alexandria, 36.  
 Alkali Lake, 36.  
 Anderson Creek, 36.  
 Annieville, 25.  
 Barclay Sound, 19.  
 Barkerville, 36.  
 Baerue Ranch, 1 \*\*  
 Beechy Bay.\*  
 Beavermouth, 1.  
 Bear Creek, 1.  
 Beaver Creek, 36.  
 Beaver Point, 35.  
 Bella Bella, 20.  
 Bella Collie, 20.  
 Big Bar Creek, 36.  
 Black Creek.\*\*\*  
 Bloomfield, 1 33 36.  
 Bonaparte Valley, 1 36.  
 Boundary Bay, 25 †\*  
 Bowen Island.  
 Bridge Creek, 1 36.  
 Brownsville.  
 Burgoyne Bay, 15.  
 Burton Prairie, 36.  
 Cache Creek, 36.  
 Cadboro' Bay.\*  
 Campbell River, 29.  
 Canoe Pass, 25 †\*  
 Cape Mudge, 29.  
 Capilano Creek.  
 Cedar Hill.\*  
 Centreville, 21 22 25.  
 Cheam, 31.  
 Chemainus, 15.  
 Cherry Creek, 1.  
 Chilcote, 36  
 Chilliwack, 21 22 25  
 Clayton, 36.  
 Clanwilliam, 1.  
 Clinton, 36.  
 Clover Valley, 36.  
 Cisco, 1.  
 Cobble Hill, 3.  
 Columbia Lakes, 15.  
 Copwood.\*  
 Comox, 15.  
 Cordova Bay.\*  
 Corfield, 3.  
 Coutlee, 36.  
 Cowichan, 15 3 36.  
 Craigellachie, 1.  
 Craigflower.\*  
 Cranbrook, 33 36.  
 Departure Bay, 36.  
 Dog Creek, 36.  
 Donald, 1.  
 Douglas, 9.  
 Douglas Lake, 36.  
 Drynock, 1.  
 Ducks, 1.  
 Duck and Pringle, 36.  
 Duncan's, 3.  
 Duncan's Bay.\*\*\*

Moberley, 1.  
 Moodyville, 29.  
 Mount Lehman, 1 21 22 25.  
 Mount Tolmie.\*  
 Mud Bay, 36.  
 Nanaimo, 3 15 26 23.  
 Nanoose Bay.  
 Napier Lake, 36.  
 Narrow Island, 15.  
 Nelson, 13.  
 New Westminster, 1 6 17 23  
 27 7.  
 New Westminster Junction,  
 1 6.  
 Nicola Lake, 36.  
 Nicomen, 1 21 22 25.  
 North Bend, 1.  
 North Saanich, 15 36.  
 Northfield, 0\*  
 Notch Hill, 1.  
 Oak Bay. [tram car].\*  
 Okanagan Mission, 36.  
 Okanagan, 36.  
 One Hundred and Fifty Mile  
 House, 36.  
 Osoyoos, 00\*  
 Otter Point.  
 Otter Tail, 1.  
 Oyster Harbor, 3.  
 Oyster River.\*\*\*  
 Palliser, 1.  
 Parksville, 36.  
 Parson's Bridge.\*  
 Pavillion, 36.  
 Peace River, 36.  
 Pedder Inlet, 15.  
 Pender Island, 17.  
 Pennys, 1.  
 Pennieston, 000\*  
 Penticton, 32.  
 Perry Creek, 33 36.  
 Plumper Pass, 17.  
 Popcum, 21 22 25.  
 Port Essington, 20.  
 Port Hammond, 1 21 22 25.  
 Port Haney, 1 21 22 25.  
 Port Keels.  
 Port Moody, 1 6.  
 Port Simpson, 20.  
 Portland Island.  
 Prevost Island, 17.  
 Princeton.  
 Quackiosta Cove, 15.  
 Quadra, 15.  
 Quatichan, 3.  
 Quesnelle Forks, 36.  
 Quesnelle, 36.  
 Quilchena, 36.  
 Revelstoke, 1 30.  
 Richmond Island, 36 17 27.  
 Riske, 36.  
 Rivers Inlet.  
 Riverside, 1 21 22 25.



- East Sooke, 13.  
 East Wellington, †\*\*  
 Eighty-three Mile House, 36.  
 Elk Lake.\*  
 Elgin, 38  
 Empire Valley, 36.  
 Enderby, 32, 36.  
 English Bay, †\*\*\*  
 Englishman's River, 36.  
 Esquimalt, 3.  
 Fairmont Springs, 33 28.  
 Fanny Bay, 15.  
 Ferny Combe, 1.  
 Field, 1.  
 Findlay Creek, 33.  
 Fort George, 36.  
 Fort Langley, 21 25 22.  
 Fort Shepherd, 30.  
 Fort Simpson, 20.  
 Fort Steele, 33 36.  
 Fowl Bay.\*  
 French Creek, 33.  
 Gabriola Island, 15.  
 Galbraith Ferry, 33.  
 Galena, 33.  
 Galiano Island, 17.  
 Ganges Harbor, 15.  
 Genoa, 15.  
 Glacier House, 1.  
 Golden, 1 33.  
 Goldstream, 3.  
 Gordon Head.\*  
 Grand Prairie, 1.  
 Granite Creek, 36.  
 Grantham.\*\*\*  
 Griffin Lake, 1.  
 Hall's Prairie, 36.  
 Hammond, 1 1 22 25.  
 Hanceville, 36.  
 Haney, 1 21 22 25.  
 Happy Valley.\*  
 Harrison Hot Springs, 1 36.  
 Harrison River, 1.  
 Hastings, 1.  
 Hat Creek, 36.  
 Hector, 1.  
 Highland.\*  
 Hope, 1.  
 Hornby Island, 15.  
 Horse Fly, 36.  
 Howe Sound, 28.  
 Illicilewaet, 1.  
 Inverness, 20.  
 Isabella Point.  
 James Island, 17 36.  
 Johnson's Landing, 21 22 34.  
 Kamloops, † 36.  
 Keefers, 1.  
 Keithley Creek, 36.  
 Keremeos, 32.  
 Koksilah, 3.  
 Kuper Island, 15 3.  
 Lac La Hache, 36.  
 Robson, 30.  
 Rockford, 36.  
 Rock Creek, 36.  
 Rocky Point, 36.  
 Rogers' Pass, 1.  
 Ross' Bay.\*  
 Ross Peak, 1.  
 Ruby Creek, 1.  
 Russells, 3.  
 Salmon Arm, 1.  
 Salmon River, 36.  
 Salt Spring Island, 15.  
 Samuel Island, 17.  
 Sandwich.\*\*\*  
 Sapperton, 1 6.  
 Sardis, 1.  
 Saturna Island, 17.  
 Sanders' Harbor, 20.  
 Savona Ferry, 1.  
 Sayward, 19.  
 Sea Island, 36.  
 Serpentine.  
 Seventy Mile House, 36.  
 Shawnigan Lake, 3.  
 Shuswap, 1.  
 Sicamous, 1.  
 Sidney Island, 17.  
 Six Mile Creek, 1.  
 Skeena, 20.  
 Skidegate Inlet, 20.  
 Soda Creek, 36.  
 Somenos, 3 15.  
 Sooke, 36.  
 South Saanich, 36.  
 South Westminster, 34.  
 Spotsum, 1.  
 Spence's Bridge, 1, 36.  
 Spuzzum, 1.  
 St. Mary's Mission, 1 21 22 25  
 Stanley, 36.  
 Stave River.  
 Stephen, 1.  
 Steve-ton, 17 23 24 36.  
 Stump Lake, 36.  
 Stuart's Lake, 36.  
 Sumas, 21 22 25.  
 Sunnyside, 20.  
 Surrey Centre, 36.  
 Sydenham.  
 Tarpén Siding, 1.  
 Tatla Lake, 36.  
 Texada Island.  
 Thetis Island, 15 3.  
 Trail Creek, 30.  
 Tranquille, 1.  
 Trout Creek, 32.  
 Tumbo Island, 17.  
 Twin Butte, 1.  
 Ucluelet, 19.  
 Union.\*\*\*  
 Upper Sumas.  
 Va des Island, 15.  
 Vancouver, 1 6 8, 16 26 23 11

Ladner's Landing, 17 23 24.  
 Lake, 36.  
 Langford Plains.\*  
 Langley, 21 22 25.  
 Langley Prairie, 36.  
 Lansdowne, 36.  
 Leancholl, 1.  
 Lilloet, 36.  
 Long Harbor.  
 Lower Nicola, 36.  
 Lulu Island, 17 23 27.  
 Lytton, 1.  
 Mamette Lake, 36.  
 Maple Bay, 15.  
 Marble Canyon, 1.  
 Masset, 10.  
 Matsqui, 1 21 22 25.  
 Mayne Island, 17.

28-36.  
 Van Winkle, 36.  
 Vernon, 36.  
 Venables Valley.  
 Vesuvius Bay, 15.  
 Victoria, 3 16 17 20 19 15 14  
 36.  
 Wasa, 33 36.  
 Wade's Landing, 21 22 25.  
 Wellington, 3.  
 Wells' Landing, 21 22 25.  
 Westham I-land, 17 23 24.  
 Westminster.  
 Wharnock, 1 21 22 25.  
 Wild Horse Creek, 33.  
 Wiudermere, 33.  
 Wolf Creek, 33.  
 Yale, 1.

DIARY FOR JANUARY, 1893.

1	WEDNESDAY	15	WEDNESDAY
2	THURSDAY	16	THURSDAY
3	FRIDAY	17	FRIDAY
4	SATURDAY	18	SATURDAY
5	SUNDAY	19	SUNDAY
6	MONDAY	20	MONDAY
7	TUESDAY	21	TUESDAY
8	WEDNESDAY	22	WEDNESDAY
9	THURSDAY	23	THURSDAY
10	FRIDAY	24	FRIDAY
11	SATURDAY	25	SATURDAY
12	SUNDAY	26	SUNDAY
13	MONDAY	27	MONDAY
14	TUESDAY	28	TUESDAY

MEMORANDA.

## MEMORANDA.

MEMORANDA.

# HUDSON'S BAY COMP'Y,

WINNIPEG,	PORTAGE LA PRAIRIE,
CALGARY,	FORT QU'APPELLE,
FORT MacLEOD,	KAMLOOPS, B.C.,
WHITEWOOD,	VICTORIA, B.C.
MORDEN,	VANCOUVER, B.C.,
MANITOU,	FORT SIMPSON, B.C.,
DELORAINÉ and PRINCE ALBERT.	

The Company beg to call the attention of the Travelling Public and Intending Settlers to their

## GENERAL STORES

Established at the above points on the Canadian Pacific Railway and throughout British Columbia. All these stores are supplied with a well-assorted stock of

## GENERAL MERCHANDISE

The quality of all articles, as also the prices will be found eminently satisfactory, and patronage is solicited.

Agents for

**Sonoma Packing Co.,**  
**H. Jonas & Co.'s Extracts,**  
**Fort Garry Flouring Mills,**  
**Benton County Flouring Mills.**

# HUDSON'S BAY COMPANY. C

Wholesale Stores, Wharf, foot of Bastion, Victoria, B.C.

NANAIMO, B. C.

INDEX TO CONTENTS.

Board of Trade.....	76
Board of Underwriters.....	76
Business Directory.....	71
Places of Interest in and around Nanaimo.....	73
Churches.....	75
Dominion and Provincial Officials.....	75
Schools.....	75
Telegraph.....	75
Telephone.....	76
Theatrical Events for January.....	75
Cemeteries.....	75
Hospitals.....	75
Water.....	75
Gas.....	75
Electric Light.....	75
Societies.....	75
City Government.....	77

- Windsor House -

H. DEMPSEY, Prop.

The TOURIST HOTEL of NANAIMO

Commanding a fine view of the Harbor

Church St., Nanaimo, B.C.

Fine sample rooms for commercial men.

# Nanaimo Saw Mill

AND

# Sash and Door Factory

---

A. HASLAM, Prop.

Office : Mill Street,  
Nanaimo, B.C.

P O Box 35

Telephone call, 1-9

---

A COMPLETE STOCK OF  
**ROUGH AND DRESSED LUMBER**

Shingles, Laths and Pickets.  
Doors, Windows, Blinds  
Moulding, Turning,  
Scroll Sawing,

And all kinds of Wood Finishing  
Cedar. White Pine. Redwood

---

**Steamer Estelle**—Harbor and Outside  
Towing done at reasonable rates.

**BUSINESS DIRECTORY OF NANAIMO  
ADVERTISERS.**

<b>Boots and Shoes :</b>	
Whitfield's, Victoria crescent.....	72
Orr & Rendell, Commercial street .....	80
R. Hilbert, Commercial street .....	81
<b>Butchers :</b>	
Hemans & Wamsley, Commercial st.....	74
<b>Booksellers and Stationers :</b>	
Raper, Raper & Co., Commercial st.....	74
<b>Carriage Works :</b>	
Ralph Craig, Bastion street bridge.....	78
<b>Cigar Manufacturer :</b> Philip Gable.....	79
<b>Druggists :</b> The Nanaimo Pharmacy.....	78
<b>Dry Goods :</b>	
Spencer & Perkins.....	72
J S Stannard & Co, Crescent store .....	80
<b>Fish Dealer :</b> Nanaimo Fishing Co ..	78
<b>Furniture :</b>	
John Hilbert, Bastion, Wharf and Front sts.....	78
<b>General Merchants :</b> Geo. Bevilockway.....	80
<b>Hardware Merchants :</b>	
Van Houten & Randle, Commercial street.....	80
<b>Hotels :</b>	
Windsor House, Church street.....	69
Somerset House, Wellington.....	83
Bay View House, Victoria road.....	79
Crescent Hotel, Victoria and Winfield Crescent.....	81
<b>Insurance :</b>	
A E Planta & Co, Commercial street.....	76
Charles Dempster & Co.....	79
Marcus Wolfe, 42 Commercial st.....	79
W K Leighton.....	74
<b>Land and Investment :</b>	
B C Land and Investment Agency, Green block.....	74
<b>Lumber Manufacturer :</b> Andrew Haslam.....	70
<b>Real Estate :</b>	
A E Planta & Co, Commercial st.....	76
Charles Dempster & Co.....	79
<b>Restaurant :</b>	
The Criterion.....	74
Nanaimo Restaurant.....	72
<b>Soda Water Manufacturers :</b>	
Louis Lawrence.....	87
<b>Tailors :</b> Morgan & Comerford, Commercial st.....	72
<b>Watchmakers and Jewellers :</b>	
S B Yuill & Co, 20 Commercial st.....	77

**Theatrical Events in Nanaimo for February**

February—3 John Dillon Co  
 “ 18 Peck's Bad Boy  
 “ 25 “Spider and Fly” Co.



# SPENCER & PERKINS.

**My Drapers**

**One Price.**

NANAIMO, B. C.

Direct  
Importers  
of Silks  
Dry Goods,  
Mantles,  
Millinery  
& Carpets

For the Finest BOOTS AND SHOES in Town, Go to

**Whitfield's,**

VICTORIA CRESCENT.

NANAIMO, B.C.

**Morgan & Comerford,**

*THE LEADING MERCHANT TAILORS,*

NEW FALL GOODS, Latest Novelties in Suitings,

Coatings, Pantings and Overcoatings } Commercial St,  
NANAIMO, B.C.

**NANAIMO RESTAURANT** Open Day  
and Night

Commercial street, Nanaimo,

Mrs. M. Schneider, Prop

☛ Eastern and Olympian Oysters in every style

**PLACES OF INTEREST IN AND AROUND  
NANAIMO.**

**The Mines**—No. 1 shaft of the New Vancouver Coal Company's mines, on the esplanade, a few minutes walk from any part of the city will well repay a visit. Here are located the company's offices, the power house for the subterranean electric tramway, and the stabling accommodation for the mules and horses. Visitors are allowed to descend the shaft, permission being first obtained from the manager. The other mines belonging to this company are also well worth visiting.

**The Bastion.**—An old Hudson Bay Fort, situated on the waterfront at the end of Fitzwilliam or Bastion street. It is one of the picturesque relics of the early days.

**The Government Offices and Jail,** Containing many curiosities and relics, also Stewart's famous artillery.

**Chase River,**  
**Nanaimo River,**  
**Oyster Bay,** } To the south of the city. These places afford a beautiful drive for visitors. Good trout fishing in the rivers and excellent shooting in the neighborhood.

**Mount Benson.** About four miles from the centre of the city, from which one of the most magnificent views on the Island can be enjoyed. A good road has been constructed almost to the summit.

**Departure Bay.** A short drive from the city or an easy pull in a rowboat. The scenery here is beautiful. The view across the bay to the far distant Cascade Mountains cannot be equalled.

**Nanoose Bay,** A charming settlement to the north of the city, will well repay a visit. Excellent fishing and shooting can be obtained

**Protection Island.** Immediately opposite the city. Can be reached in a few minutes. Here is situated another shaft of the N V Coal Coy. Good shooting can be enjoyed.

**Gabriola Island,** or Big Island, is a favorite resort of sportsmen and artists. The island is easily reached either by sail or row boat, or by the weekly steamer.

**Newcastle Island.** North of Protection Island, is beautifully situated and is the favorite picnicking ground for the city.

**Boating** can be enjoyed in Nanaimo under the most favorable circumstances. In every direction are scattered the beautiful Islands which make Nanaimo's harbor the best protected on the coast, all worthy the visitor's inspection. Sail and rowboats can be easily obtained at low rates.

**Chinatown,** just at the northern end of the city limits, though not very extensive, is an interesting spot.

**The Public Hospital,** Beautifully situated at the top of Franklin street, is a model of cleanliness and all that such an establishment should be. Visitors are admitted during the afternoon.

eat  
ers  
lks  
ds,  
es,  
ry  
ts

0

C

P O Box 104

Telephone 9

**The B.C. Land & Investment Agency**  
Limited

**NANAIMO OFFICE,  
Geen Block.**

**W. K. LEIGHTON**  
MANAGER

Agent for Royal, Guardian, London and Canadian, Union, North British and Mercantile Insurance Companies  
Western Investment and Savings Company  
Dominion Building and Loan Association

**CITY MARKET Hemans & Wamsley**  
WHOLESALE AND RETAIL  
**BUTCHERS**

COMMERCIAL ST.,  
Nanaimo, B.C.  
Shipping Supplies at Lowest Wholesale Rates.  
Orders delivered to any part of Nanaimo, Northfield and East Wellington free of charge.  
P O Box 227 Telephone

**Raper, Raper & Co**  
Pioneer Book and News House  
ESTABLISHED 1875  
Books, Stationery and Fancy Goods  
Victoria Crescent, Nanaimo, B.C.

**The Criterion Restaurant**  
Nanaimo, B.C.  
Open Day and Night.  
W H PHILPOTT, Proprietor,  
Eastern and Sound Oysters in Every Style

**CHURCHES.**

The following denominations are represented in Nanaimo Roman Catholic, Church of England, Methodist, Presbyterian and Baptist. If clergymen will send in notices of the services in their several churches not later than the 25th of each month, the same will be published in the Guide

**SCHOOLS.**

There is a High School and several Ward schools, and also the Convent School of St Ann's, for young children.

**TELEGRAPH OFFICES.**

C. P. R. Telegraph Co.

**TELEPHONE.**

Nanaimo Telephone Co.

**CEMETERIES.**

Nanaimo Public cemetery; Old cemetery [disused Roman Catholic cemetery.

**HOSPITALS.**

Nanaimo Hospital.

**WATER AND LIGHT.**

Nanaimo has good systems of water, gas and electric light.

**SOCIETIES.**

Royal Templars of Temperance: Select Council, No. 3 meets in the Good Templar's hall every alternate Tuesday at 7:30 o'clock p m J G Halpenny, secretary.

Ashlar Lodge, No 3, A F & A M: The regular communications of the above lodge will be held at Masonic hall Commercial st, on the first Wednesday in each month 7:30 p m C C McKenzie, secretary.

Doric Lodge, A F & A M: The regular communications of this lodge will be held at Masonic hall, Commercial st, on the third Tuesday evening in each month W H S Perkins, secretary.

O G T, Lodge No 2: Regular meetings held on Wednesday evening of each week, at 7:30 F H Strain, secretary

Nanaimo Lodge, No 4, Knights of Pythias: Meets every Friday evening at the Oddfellows' hall, Commercial st. D Moffatt, K of R and S

O F: Meetings of Court Nanaimo Forester's Home, No 5886, held in the Forester's hall, Bastion st, every alternate Friday L Manson, secretary

O O F, Nanaimo Encampment No 4: Meetings held in the Oddfellows' hall, Commercial st, every alternate Tuesday at 8 p m Geo Holdnall, scribe.

Sons of England, Magna Charta Lodge, No 127: Meets in the Hilbert hall every second and fourth Wednesday in the month at 7:30 p m S Harvey Johnson, secretary

Prosperity Grove, No 1, U A O L, Nanaimo: Regular meetings in Hilbert's hall every alternate Saturday. Jno S Greenwell, secy.

Unity Grove, No 2, U A O D, Northfield: Meets every Saturday evg at 8 p m at Blakeley's hall, Comox road Victor Jany, secretary

No 1 Branch Lodge of the Miners and Mine Laborers' Protective Assoc'n meets every Monday evg at 7 o'clock in the Oddfellows' hall F Wagstaff, secretary

P.O. Box 157.

Telephone 56

**A. E. PLANTA & CO.,****Real Estate and  
Insurance Agents****Farm Property on Vancouver Island a Specialty**Equitable Life Assurance Society  
Commercial Union Assurance Company  
Accident Assurance Co of North America  
Canadian Mutual Loan & Investment Co**Office, Commercial St.,  
Nanaimo, B.C.****Board of Trade**—Marcus Wolfe, Secretary.**Board of Underwriters** W K Leighton, C C Mackenzie, A E Planta & Co, Capt S F Scott, J M Rudd, E E Potts, J S Knarston, Marcus Wolfe. Executive committee—W K Leighton, chairman; A E Planta, Capt S F Scott.Postmaster, A H Horne  
Collector of Customs, B H Smith  
Registrar, M Bray.

Agent Bank of British Columbia, Geo. Williams.

**SOCIETIES.**

- Damon Lodge, No 8, Knights of Pythias, Northfield : Meets every Thursday evg at 7 o'clock at Blakeley's hall, Comox road W G Monroe K of R & S
- I O O F, Black Diamond Lodge, No 5 : Meets every Wednesday evg at the lodge room, Commercial street W H Morton, secretary
- Carpenter's Union, No 755, Branch of the United Brotherhood of Carpenters and Joiners of America : Meet in Good Templar's hall every Monday at 8 pm J M Lacy, secy
- Nanaimo L O L, No 1576 : Meets in the Oddfellows' hall on the first and third Saturday of each month. W H McLellan, secretary
- Mount Benson Lodge, No 5, I O G T, Northfield : The above lodge meets in Blakeley's hall every Tuesday evening at 7 30 o'clock R Wilkinson, secretary
- A O U W : Meets at the Oddfellows' hall, Commercial street, each alternate Thursday at 8 p m M Wolfe, Recorder
- Nanaimo Caledonia Club : Meets in the club rooms, Oddfellows' new block, every alternate Friday at 8 p m, commencing Jan. 29th, 1892 Wm Pool, secretary
- Knights of Labor, L A Calvin Ewing, No 3017 : Meets every alternate Sunday at 10 a m in Hilbert's hall X Harmer, R S
- C O F, Court Pacific, No 318 : Meets first and third Monday evg in each month in the Forester's hall. E E Barrett, RS
- I O F, Court Benson, No 785 : Will meet in future at the Hilbert hall every second and fourth Monday in the month H Harold, secretary
- Ingerman Lodge, No 325, Sons of St George : The regular weekly meeting will be held in Forester's hall, Bastion st, every Thursday at 7:30 pm W E Rummings, secretary
- Myrtle Lodge, No 9 Knights of Pythias : Will meet every Thursday at 8 p m in the Castle hall, Wharf st J Shaw, K of R & S
- Engineer's Protective Association, No 1 : Meets in the lecture room of the Y M C A, Oddfellow's new block, the first Tuesday in every month at 7:30 p m T Brown secy
- Y. M. C. A.: Meets every Sunday evening at 8 p m. in the hall. Wallace Street

**CITY GOVERNMENT.**

NANAIMO, B.C.

Mayor, ANDREW HASLAM.

City Clerk, Samuel Gough.

Councillors :

- R Craig,  
R Nightingale.  
W Keddy,  
E Quennel,  
William Hilbert.  
J Ganner  
J H Cocking,  
G McKennill,  
J Frome

Chief of Police, Thomas McConnell  
Magistrate and Coroner, J. P. Plants, J.P.

**SOUVENIR  
SPOONS A  
SPECIALTY**

**S. B. Yuill & Co.,**  
JEWELLERS,  
20 Commercial Street  
Nanaimo

# THE Nanaimo Pharmacy,

W. E. McCARTNEY, Manager

A full line of Drugs, Chemicals, Patent  
Medicines, Perfumery and Toilet Articles.  
Prescriptions Made up.

P O Box 325  
P O Box 90

Telephone 21  
Telephone 20

## EUREKA Soda Water Works

### LOUIS LAWRENCE,

Soda Water, Sarsaparilla, Syrup and Cider  
Manufacturer.

NANAIMO, - - - - B. C.

## Vancouver Furniture Warehouse

ESTABLISHED 1873.

Easton, Wharf and Front Streets.

### John Hilbert

Manufacturer and Direct Importer of Furniture  
'Dealer in Carpets, Bedding and General  
House Furnishing Goods.

Agent New Home Sewing Machines      Undertaker and  
Telephone { Office, No 50      P O Box 16      Embalmer  
                  { Residence, 101

Nanaimo, B. C.

## Nanaimo Fishing Co

### G. MARSH

Commercial Street Bridge, Nanaimo

Fresh Goods Arriving Daily

P O Box 327

P.O. Box 380

Telephone 64

**Charles Dempster & Co.,  
LAND AGENTS**

**and General Brokers**

**Notaries Public, Etc., Fire and  
Life Insurance,**

Outside correspondence solicited.

A large list of local properties always on  
hand.

House Letting a specialty.

*Commercial Street  
Nanaimo, B.C.*

**RALPH CRAIG NANAIMO STEAM  
CARRIAGE**

Bastion Street bridge,  
Nanaimo

General blacksmith and Horseshoer,  
Carriage Builder, Etc. Wagons and Farming Implements  
made to order and repaired. Miners' Auger Drilling  
Machines made to order on short notice.

**BAY VIEW HOUSE** *Victoria Road,  
Nanaimo*  
**J. B. McKEEN, Prop**

*This commodious and well situated Hoast is now  
open to permanent and transient boarders*  
No Liquors sold on the premises. *Terms moderate*

**Try the  
NANAIMO  
CIGAR**

**P. CABLE,**  
Manufacturer of Fine  
Havana Cigars  
Nanaimo

**Insurance and Financial Agency, Fire and Life** **Marcus Wolfe,**  
42 Commercial st., Nanaimo.

Agent for—The Great West Life Assurance Co.  
Scottish Union and National Fire Insurance Co., of  
Hartford Fire Insurance Co. [Edinburg, Scot.  
London Guarantee and Accident Co.  
Commercial and all kinds of risks taken at current rates.  
Money to Loan on approved security



**J.S. STANNARD & Co****'CRESCENT STORE**

Importers and Dealers in

**Staple and Fancy Dry Goods**

Millinery, Mantles and Gents' Furnishing

NANAIMO, BC

W. J. ORR

P.O. BOX 67

ED. RENDELL

**Orr & Rendell****Boot and Shoe Emporium**

Commercial street, Nanaimo

Repairing neatly and promptly executed

W. VanHouten

A. E. Randle

**VANHOUTEN & RANDLE****HARDWARE MERCHANT**

Stoves, Tinware, Paints,

Oils, Varnishes, Etc.

Commercial st, Nanaimo Telephone 3

P.O. Box 44

Telephone 3

**Geo. Bevilockway,**

Red House, Commercial st, Nanaimo

Importer, Wholesale and Retail Dealer in General

Merchandise, etc. Highest cash price paid for

Hides, and Country Produce

**R. HILBERT,** Importer of all kinds of  
**Boots, Shoes**  
and Rubber Goods—The cheapest and best House  
in the city. The one price store A fair deal and a  
square deal to all

The choicest Havana and Domestic Cigars,  
Tobaccos, Pipes, Fancy Goods, etc.

**LION HOUSE,** 17-19-21 Commercial st, NANAIMO

**CRESCENT HOTEL,** J. BENNETT, Prop.  
cor. Victoria and Winfield crescent, NANAIMO

Fire proof Brick Building

First-class accommodation

rates \$1 per day and upwards, according to rooms

The best Wines, Liquors and Cigars

MEMORANDA.

**MEMORANDA.**

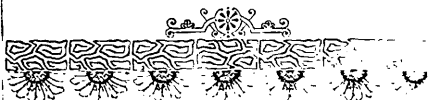

+ Printers +



## Victoria Printing Company

47½ GOVERNMENT ST.,  
VICTORIA, B.C.

**B**OOK AND JOB PRINTING OF  
every description and style executed  
in the neatest and best manner.

The British Columbia Directory for 1899  
was printed on our presses.

Telephone 450. P.O. Box 242.



+ Publishers +

