



*Governor General's Office*

# CARTERS'

Prince Edward Island



## ALMANAC

~ AND ~

### Miscellaneous Directory

# 1896

PUBLISHED BY \_\_\_\_\_

**GEO. CARTER & CO.**

BOOKSELLERS  
& SEEDSMEN

\_\_\_\_\_n Square, Charlottetown, P. E. I.

277.5.20  
359 L 1

Price 15 cents



## SPECIALTIES

Dress Goods

Millinery

Mantles

Fur Goods

# BEER BROS.

AT THE

Wholesale & Retail

Lowest Prices on Prince Edward Island and the  
Largest Stock to select from

**FIRE**  
TO  
BE  
SAFE

**LIFE**

**ACCIDENT**

INSURANCE

Always Insure with

**E. R. BROW**

OFFICE: BROWN'S BLOCK, CH'TOWN

**WRITE**  
US

**WIRE**  
US

**TELEPHONE**  
US

Or trade with us

**THE CENTRAL  
DRUG STORE**

You will find up to the scratch  
In Price, Quality and Despatch

**A. W. REDDIN, Ph. B.**

## Headquarters



for  
First-  
class

# WATCHES

AND PROPERLY FITTING  
SPECTACLES

CAMERON BLOCK

**E. W. TAYLOR**

**STANLEY BROS.**  
**FASHIONABLE**  
**DRY GOODS**  
**MANTLES &**  
**MILLINERY**

**MAIL ORDERS A SPECIALTY**

Anytime you want anything in our line, and cannot come yourself, write us for samples, and by return mail you will receive a nice range to select from.

We suit hundreds of others: why not you?

**STANLEY BROS.**

**BUT**

**TO BE SAFER**  
**BY FAR**

**ALWAYS**  
**INSURE**  
**WITH**

**F. W. Hyndman**

OFFICE: Watson's old  
Stand, Queen Street

Representing 200 million Dollars

**CHARLOTTETOWN**  
**BUSINESS COLLEGE**



*Writing Academy*

It is needless to say that in this Institution, a thorough Business Education is given, as the prominent positions of our students testify. None but the very best and experienced talent employed on the teaching staff.

All commercial subjects are taught, including **SHORTHAND & TYPEWRITING.**

Students may enter at anytime. Individual instruction given. The following gentlemen are the lecturers for the current year:—His Honor Lieut. Governor Howlan; His Worship Mayor Dawson; Judge Fitzgerald; A. A. McLean, Esq., B. C. L.; Prof. D. J. McLeod, Supt. Education; Prof. J. T. Mellish, M. A., L.L. B.; Rev. J. Morrison, D.D., Ph. D.; A. B. Warburton, M. L. A., B. L. C.; H. C. McDonald, M. L. A., B. A.; Principal McSwain; Hon. D. Laird, P. C.; James Currie, H.M. Customs; Jas. McDonald; Hon. J. R. McLean, C. P.W.; Hon. D. Farquharson and others. The regular teaching staff include

**L. B. MILLER;** **J. E. MCKINNON,** **PROF. J. H. WILLIAMS,**  
Principal. Vice Principal. Teacher of Penmanship.

Specimen of writing and circulars sent free to any address.

**WEEKS**—Great Wholesale & Retail Store.

WATSON'S Dyes are the Best.

2

CARTERS' ALMANAC.

[1896

# GOOD FUN

WE PLEASE THE  
— PEOPLE IN —



Clothing

Carpets

Hats

Dress Goods

## Our 4 great lines

*Every man and woman on P. E.  
Island, must have heard of*

# PROWSE BROS.

-- FOR --

CLOTHING  
CARPETS  
HATS  
DRESS GOODS



Charlottetown, P. E. I.

**WEEKS**—Next to Beer & Goff's, on Queen Street.

## ARTICLES OF THE CALENDAR

—AND—

### Astronomical Notices for the Year 1896

On the left Hand page of each month are given the rising and setting of the Sun, and the length of the day to the nearest full minute, also the data required for solar observations, namely the Equation of Time (that is the difference between variable Sun Time and uniform Clock Time), to be added or subtracted according as the one is behind or ahead of the other, which is given for the instant of apparent Noon. Next is the Sun's Declination at Mean Noon, Greenwich Time. With these exceptions all the calculations are reduced to the nearest minute of Local Mean Time at Charlottetown (Latitude  $46^{\circ} 13' 55''$  N., Longitude  $63^{\circ} 7' 33''$  W.; giving 4hs. 12 min. 29.5 sec. difference slow on Greenwich.

If required, the Sun's Declination at Greenwich apparent noon may be found from the data here given by multiplying the hourly variation by the Equation of Time for the same day reduced to the decimal of an hour, and applying the result according to the conditions as under.

DECLINATION INCREASING		DECLINATION DECREASING	
Sun Slow of Clock	Sun fast of Clock	Sun slow of Clock	Sun fast of Clock
Add	Subtract	Subtract	Add

*Example—To find the Sun's Declination at Apparent Noon, Greenwich, on February 13th, 1865.*

Equation of Time, Feb. 13th,—	min. sec.
	14 25.88
60	14 43.1
	.2405
Hourly variation declination—	50.40
	96200
	12.0250
Declination Decreasing, Sun Slow, subtract—	12.12
Declination Feb. 13, Mean Noon—	13° 25' 10.9"
Declination at Apparent Noon—	13° 24' 58.8"

**WEEKS** do a large Wholesale Trade.

From the Sun's apparent semi-diameter, which is given daily to the nearest tenth of a second, may be found the Sun's Horizontal Parallax (that is what would be the Earth's apparent semi-diameter as seen from the distance of the Sun, by dividing by 107.44, the proportion the Sun's actual diameter bears to that of the Earth). Thus we find for July when the Sun's distance is greatest  $\frac{15' 46''}{107.44} - \frac{946}{1074} = 8''.806$  for Parallax and also on December 31st, when the Sun is nearest the semi-diameter is  $16' 18''.2$  giving  $9''.105$  for Parallax.

On the right hand page of each month are given the phases of the Moon, its Rising, Southing and Setting, with the time of High Water at Charlottetown, to the nearest full minute of local mean time.

To assist in weather forecasts, are added the Moon's Perigee and Apogee, and the time of crossing the Equator and reaching its greatest North and South Declination. It having been observed that these periods are generally found to be accompanied by atmospheric changes more or less marked as they agree with the Moon's changes and Perigee, when two or more of these influences concur within the space of 48 hours it is indicated by \*\* or \*\*\* accordingly.

### ECLIPSES.

There will be four Eclipses during the year 1896, two of the Sun and two of the Moon, of which one of the latter alone will be visible at Charlottetown.

(I) An Annular Eclipse of the Sun, Greenwich mean time of conjunction, February 13th, 3 hr. 32 mins. 27.6 sec., visible as a partial Eclipse at the south extremity of America, and southwest coast of Africa, the central line of the Moon's Shadow passing from the South Pole to about 600 miles of the Cape of Good Hope.

(II) A Partial Eclipse of the Moon G. M. T. of opposition February 28th, 8 hr. 15 mins. 41.9 secs., Duration of Eclipse from 1 hr. 3 mins. to 6 hr. 4 mins. p. m.

(III) A Total Eclipse of the sun G. M. T. of conjunction. August 9th, 4h. 37 mins. 23 secs. a. m. Central line of Moon's Shadow passing from North Cape, Lapland, through Siberia to North extreme of Japan.

(IV) A Partial Eclipse of the Moon G. M. T. of opposition August 23rd, 7 hr. 32 mins. 7.2 secs. a. m.

**WEEKS** do a large Retail trade.

The Phases as seen at Charlottetown:—

First contact with Penumbra,	August 22nd,	11h. 55.6m. p. m.
“ “ Shadow,	August 23rd,	1h. 11.7m. a. m.
Middle of Eclipse,	“ “	2h. 45.0m. a. m.
Last contact with Shadow,	“ “	4h. 18.1m. a. m.
“ “ Penumbra,	“ “	5h. 34.4m. a. m.

First contact with the Shadow  $100^{\circ}$  from the North Point of the Moon's Limb towards the East.

Last contact  $153^{\circ}$  towards the West, at greatest obscuration  $\frac{3}{4}$  of the Moon's diameter will be eclipsed. The Moon will be over the centre of the Earth's Shadow 3h. 19.6m. a. m.

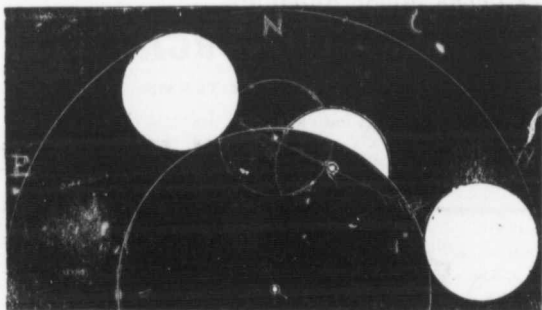

### OCCULTATIONS.

The Moon will come into Conjunction with each of the Planets in the course of every Lunation, but there will be only two actual Occultations, one of Jupiter June 14th, 9h. 12.6m. p. m., the other of Venus, December 6th, 9h. 30m. a. m., but as both occur in the day time they will only be observed after sunset as a near approach.

### Principal Articles of the Calendar.

Epoch—Moon's age, January 1st,	. . . . .	15
Golden Number Year of Metonic Cycle,	. . . . .	16
Solar Cycle of 28 years,	. . . . .	1
Sunday Letters, (Leap Year),	. . . . .	E-D
Roman Indiction. (Census Period 15 years),	. . . . .	9
Julian Period,	. . . . .	6609
Year 5657 Jewish Era, September 8th,	. . . . .	1896
Year 1314 Mahammedan Era,	. . . . .	June 12
Ramadan, (Turkish Lent) begins,	. . . . .	(b. 15

**WEEKS** Keep the very best goods.



# OPERA HOUSE.

C. P. Fletcher  
has opened out

## PIANO WAREROOMS

IN OPERA HOUSE BUILDING

### PIANOS & ORGANS

SOLD ON EASY TERMS

PIANOS TO RENT

C. P. FLETCHER

HERE'S THE IDEA



LARGE  
STOCK OF  
WATCHES

MAKE A NOTE OF IT

Our stock of

**WATCHES**

— IS —

LARGE AND

WELL ASSORTED

Celebrated for their  
good time-keep-  
ing qualities

PRICES LOW

REPAIRS PROMPTLY & SATISFACTORILY EXECUTED

North Side Queen Square  
CHARLOTTETOWN

**G. N. TAYLOR**

**WEEKS** Sell at very lowest prices.

## THE PLANETS

**MERCURY** will commence the year with direct apparent motion, and will be alternately retrograde and direct between the following dates:--January 29th, R.; February 20th, D.; May 29th, R.; June 21st, D.; September 25th, R.; October 16th, D.; to the end of the year, his only planetary conjunctions will be with Venus, June 14th, three times with Neptune May 15th, June 14th and 29th. The best chance of finding the Planet will be after sunset, about May 16th; Sept. 12th; or before sunrise, March 4th; July 4th.

**VENUS** will commence the year as a morning star with direct motion throughout the year, coming to superior conjunction with the Sun, July 9th, reappears shortly afterward as an Evening Star, so to continue to the years end. Coming into conjunction with Mars February 9th; Jupiter, August 2nd; Saturn, October 15th; Uranus, October 18th.

**MARS** will be a morning star from the beginning of the year to his opposition to the Sun, December 7th; his only conjunctions will be with Venus as noted above, and Neptune September 23rd.

**JUPITER** will be a morning star till his opposition to the Sun January 24th, he will be in conjunction with the Sun August 11th, appear again as a morning star to the years end. His apparent motion will be retrograde from the beginning of the year to March 24th, then direct to December 25th.

**SATURN** and **URANUS** will be near companions throughout the year, continually approaching till their conjunction December 28th, having no connection with any of the other Planets except with Venus on the 15th and 18th October, and Mercury the 19th and 20th November.

**NEPTUNE** will commence the year as an evening star coming in conjunction with the Sun June 7th, after which a morning star till his opposition to the Sun, December 9th, his other conjunctions have been already noticed.

This distant and minute Planet is not easily found without the help of a powerful telescope, the best guide to his position will be his conjunction with Mars September 23rd, when he will be 46' ( $1\frac{1}{2}$  Moon's diameter) north of that Planet.

**BILL HEADS**  
**LETTER HEADS**  
**NOTE HEADS**  
**& ENVELOPES**

*Printed in best style  
at lowest prices, at*

**COOMBS' PRINTING  
ESTABLISHMENT**

**WEEKS** wants your Dry Goods Trade.

# A. HORNE & CO.

SELL THE FOLLOWING

## FARM IMPLEMENTS

Binders  
 Reapers  
 Mowers  
 Wheel Rakes  
 Steel Plows  
 Steel Harrows  
 Seeders

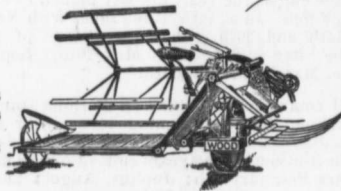

Buggies  
 Carriages  
 Road Carts  
 Sulkeys  
 Express Wagons  
 Grain Crushers  
 Straw Cutters

ENSILAGE CUTTERS & CARRIERS  
 TURNIP CUTTERS & PULPERS

— ALSO —

ALL KINDS OF FARM SEEDS  
 FLOUR, CORNMEAL, GROCERIES, &c.

## Very comely indeed



Is the appearance of our SUITS & OVERCOATS, when donned by our Customers. We don't claim to work miracles, but the transforming power of our Suits and Overcoats is very great, by which means the fortunate customers feel like a new man. If you are any way dubious of this fact, try us and prove for yourself.

White's Building  
 Next to J. D. McLeod & Co.  
 Upper Queen Street

**JOHN T. MCKENZIE**  
 STAR MERCHANT TAILOR

**WEEKS**—For most goods for least money.

TIDES.

The time of High Water at Charlottetown is given to the nearest minute of local mean time once in 24 hours. To find an intervening tide, all that is needed is to take half the sum of the adjacent tides, before and after, changing morning to afternoon, or the reverse, as required.

To find Morning Tide, June 7th, 1896,—

Afternoon, June 6th, 7h. 14m. p. m.  
 " June 7th, 8h. 4m. p. m.

2)15 18  
 7 39 a. m.

PRINCE EDWARD ISLAND.	High	Spring	Neap	Subtract
	Water			from
	h m	feet	feet	Ch'town
East Point	8 30	3½	2	2 15
St. Peter's Harbor	8 30	4	2½	2 15
Tracadie	7 0	3½	2	3 45
Cardigan	8 40	5	3¼	2 5
Rustico	6 40	4	2	4 5
Cape Turner	6 10	4	2	4 35
Malpeque, Richmond Harbor	6 0	3	2	4 45
Charlottetown	10 45	9½	8	0
Hillsborough River Head	11 0	10	7	11 15
Crapaud	10 0	8	6	0 45
Bedeque	10 15	7	5	0 30
Mimingash	3 30	5	3	7 15
Egmont Bay	3 0	4	2	7 45
Cascumpec	5 40	3	2	5 5
Pinette	10 15			0 30
Indian Rocks, Wood Islands	8 40			2 5
Murray Harbor	9 6		3	1 39
Cape Bear	9 0	6	3	1 45
Boughton Island	8 40	5	2¼	2 5
NOVA SCOTIA.				
Canoe Harbor	7 48	6½	4½	2 57
Crow Harbor	8 0	6½	4½	2 45
Guysboro	8 20	6½	4½	2 25
Pomquet	9 15	4	2½	1 30
Cape George	9 15	4	2	1 30
Merigomish	10 6	5¼	3¼	0 39
Pictou Harbor	10 0	6	4	0 45
Caribou Harbor	10 0	6	4	0 45
Amet Sound	10 0	8	5	0 45
Tatamagouche	10 0	8	5	0 45
Wallace	10 30	8	5	0 15

## Robert Palmer & Co.

Peake's No. 3 Wharf

MANUFACTURERS OF

Architraves  
Mouldings  
Doors, Sashes  
Blinds, Flooring  
Clapboards  
Stair Railing  
Newel Posts  
Balusters, &c.

CHARLOTTETOWN, P. E. ISLAND

## MILLER BROS.

ESTABLISHED 1868

ianos 

 rgans

SEWING MACHINES, &c.

Queen Street, Charlottetown, P. E. I.  
Also, Moncton, N. B., and Halifax, N. S.

**WEEKS** treat their customers well.

WATSON'S Baking Powder 10 cents quarter pound.

1896]

CARTERS' ALMANAC

11

NOVA SCOTIA.	High Water	Spring	Neap	Subtract from Ch'town
	h m	feet	feet	h m
Pugwash	10 30	7	4	0 15
Bay Verte	10 0	9	5	0 45
Halifax	7 49	6	5	2 56
Sable Island, north side	7 30	4		3 15
Sable Island, south side	6 30	4		4 14
Annapolis	11 0	30		add 25
CAPE BRETON.				
Louisbourg	8 0	5	4	sub 2 45
Menadou	8 15	5½		2 30
St. Peter's Bay	7 30	6	4	3 15
Habitants Harbor	8 20	6½	4¾	2 25
Bear Head	8 30	4½	3	2 15
Sydney Harbor	8 15	5	4	2 30
St. Ann's Bay	8 34	6	4½	2 11
Cape North	8 0	4	3	2 45
Chetican	8 15	3½		2 30
Mabou River	9 0	4		1 45
Port Hood	9 0	4½	2	1 45
Plaster Cove, Port Hastings	9 10	4½	3	1 35
Gut Canso, North Entrance	9 15	4	2	1 30
Arichat	8 10	5	4	2 35
NEW BRUNSWICK.				
Jourimain Island	9 30	6	3	1 15
Sbediac Bay, Point Du Chene	12 0	4	3	add 1 15
Richibucto	3 30	4	2½	2 55
Point Escumenac	4 10	4	2½	7 15
Beaubere Island	6 30	6	4	6 35
Vin Bay	5 45	5	3	4 15
Sheldrake Island	6 0	5	3	4 45
Portage Island, Miramichi Bay	4 45	5	1¾	6 0
Miscou	2 30	5	3	8 15
Caraquette	2 40	6	3	8 5
Shippegan	3 42	5½	3	7 3
Bathurst	3 15	7	4	7 30
Campbelton, Restigouche River	4 0	0	7	6 45
Carleton Point	3 0	5	4	7 44
Gaspe Basin	2 40	6	3	8 5
GULF OF ST. LAWRENCE.				
Seven Islands Bay	1 40	9	5	9 5
Cawee Islands	1 50	9	5	8 55
Egg Island	2 0	11	6	8 45
Point Des Mortes	noon	12	6	add 1 15
Dalhousie Harbor	3 10	9		7 35
Point Macquereau	2 0	5	3	8 45

**WEEKS** buy large and pay spot for everything.

# A. KENNEDY & CO.

---



IMPORTERS OF  
ALL KINDS OF

## SHIP CHANDLERY

### Iron, &c.

Tar, Wanson's Copper Paint  
Plymouth Cordage Co. Manilla  
Woodbury Cotton Duck

Sails made to order at shortest notice

---

## Beer & Goff

Wholesale  
& Retail **Grocers**

---

When you want a barrel of First-Class Flour  
cheap, go to Beer & Goff's.

When you want a supply of A 1 Tea, go to  
Beer & Goff's.

When you want good raw West India Sugar go to  
Beer & Goff's.

When you want the best quality of American  
Kerosene Oil go to Beer & Goff's.

When you want choice, pure Candy go to Beer  
& Goff's.

When you want anything to be found in a first-class  
grocery store, go to Beer & Goff's.

Highest Cash Price paid for Eggs and Butter

## BEER & COFF

**WEEKS** Dry Goods are the very best.

GULF OF ST. LAWRENCE.		High Water	Spring	Neap	Subtract from Ch'town
	h m	feet	feet	h m	
Anticosti, East Cape	1 0	5	3	9 45	
do Bear Cape	1 10	5	3	9 35	
do West Cape	2 0	6	4	8 45	
St. Paul's Island	8 0	5	3	2 45	
Magdalen Islands	8 20	3	2	2 25	
Hopedale	5 38	7	4	5 7	
Webeck	6 21	7	4	4 24	
Indian Harbor	6 20	7	4	4 25	
Independent	6 51	5	4 ¼	3 54	
Curlew Harbor	6 40	5 ¾	4 ¼	4 5	
Indian Tickle	6 37	5 ¾	4	4 8	
Domino Run, Grog Island	7 23	6	3 ¼	3 22	
do Grog Island Harbor	7 4	5 ¼	3 ¼	3 41	
Square Island Tickle	7 14	5 ¼	3 ½	5 31	
Occasional Harbor	6 48	4 ½	3 ½	3 57	
Francis Harbor Bight	6 40	5	3 ½	4 5	
Little Harbor	7 4	5		3 41	
Spear Harbor	7 22	4 ½	3	3 23	
Petty Harbor	7 12	4 ½	3 ½	3 33	
Chateau	7 35	4 ½	1	3 10	
Red Bay	7 45	3 ½	1 ½	3 0	
Bradore Harbor	8 55	3 ½	2	4 0	
Belles Amours Harbor	9 0	4	2 ¼	1 45	
Bonne Esperance	9 15	4 ½	2 ½	1 30	
Antrobus	0 30	5	3	0 15	
Wapitigan	10 30	5	3	0 15	
Kegashka Bay	10 45	5	3	0	
Little Natasquhan	11 0	5	3	11 40	
Appeteet Bay	11 10	5 ?	3 ?	11 35	
Betcheween	11 32	5	3	11 13	
Clearwater Point	11 30	5	3	11 15	
Mingan Harbor	11 16	6	4	9 29	
Mingan Island	1 30	6	4	9 15	
NEWFOUNDLAND.					
St. Johns Harbor	7 30	3 ¾	3 ¼	3 15	
Heart's Content	7 33	4	2 ½	3 15	
Harbor Grace	7 25	4 ¼	3	3 20	
Carbonear	7 20	4 ¼	2	3 25	
Trinity Harbor	7 10	4	2	3 35	
Catalina Harbor	7 0	6	5	3 45	
Bonavista Harbor	7 25	3 ¼	2 ¼	3 20	
Fogo Island Harbor	7 15	4 ½	3	3 30	
Toulinguet Harbor	7 8	4	3 ¼	3 37	
Sacred Bay	7 23	2 ½		5 22	
Cook Harbor	7 25	3 ¼	2 ½	3 20	
Petit Port	10 42	5 ½		0 3	

**WEEKS** get biggest discounts from Manufacturers.



NEWFOUNDLAND.	High Water	Spring	Neap	Subtract from Ch'town
	h m	feet	feet	h m
Lark Harbor	10.18 a.m. 11.18 p.m.			
Codroy	9 15	6	4	1 30
Port Basque	8 55	5½	3½	1 50
La Poile	9 0	6	4	1 45
Burgeo Island	8 32	6¼	4	2 13
Little River	8 40	6¼	4	2 5
La Hune Bay	8 40	6¼	4¼	2 5
Francois	8 40	6¼	4¼	2 5
Recontre	8 55	6¼	4¼	1 50
Harbor Bretton	8 52	7	4½	2 7
Belloram	8 59	6		2 14
Grand Bank	8 48	6¼	5¼	2 3
Miquelon Road	8 33	3¼		2 12
St. Pierre	8 33	6½	4½	2 12
Lamalin	8 25	7¼	4½	1 30
Burin	8 45	6½	4½	2 0
Little Placentia	7 58	7	4½	2 47

## CHARLOTTETOWN SOAP WORKS

WEYMOUTH STREET

We are now prepared to supply the trade with all kinds of Soaps, which we can always recommend to the public, such as WHITE ROSE, ROYAL OAK, GOLDEN CROWN, SILVER BAR and 1895 ELECTRIC, and a good line of cheaper grades so well known to the public.

We are also manufacturing the well known brand of POTASH, known as LAPHORN'S ROYAL. Once used, always used.

N. B. Potash for fertilizing purposes always kept on hand at a reasonable price.

Highest price paid for Tallow in exchange for cash or goods. Your order solicited.

**JAS. D. LAPHORN & CO.**

**WEEKS** don't keep cheap trashy goods.

# Moncton Woolen Mills

## Masonic Temple Building

GRAFTON ST., CH'TOWN

**W. C. Turner, Agent**

**W**E have the largest and best equipped woolen mills in the Provinces. We make all our own

**CLOTHS, TWEEDS, FLANNELS, BLANKETINGS,  
RUGGINGS, DRUGGETS, YARNS,**

and we use nothing in the manufacture of these goods but pure wool, only so that we can guarantee every yard that we sell. Not only do we make the strong Homespun, but we make a fine wool goods equal to Scotch Tweed, and at a much lower price.

We also make Ladies all-wool dress goods in Black, Grey, Fawn, Navy Blue and other shades. If you have any wool to sell we will buy it for cash, or take it in exchange for any goods that we have, we want every pound of wool that we can get, and will pay the right price for it. We do custom carding on short notice and guarantee you good rolls.

**W. C. TURNER, Agent**

**WHOLESALE & RETAIL**

**WEEKS** give satisfaction in everything sold.

Country Merchants supplied cheapest at WATSON'S.

16

CARTERS' ALMANAC.

[1896



D M	Day Week	Sun rises	Sun sets	Dy's leng	Equation added to app't time.		Sun's Decl'n Greenwich Mean Noon			Hour- ly var'n	Sun s- semi-di- ameter
					Sun slow of clock	Hour- ly var'n	°	'	"		
1	Wed	7 49	4 18	8 29	S 3	39.54	1.181	823	1 43.9	12.19	16 17.6
2	Thur	49	19	30	4	7.72	1.167	22	56 37.6	13.34	.6
3	Fri	49	20	31		35.56	1.152	51	3.9	14.48	.6
4	Sat	49	21	32	5	3.03	1.136	45	3.0	15.61	.6
5	<b>E</b>	49	22	33		30.11	1.120	38	35.0	16.74	.5
6	Mon	48	23	35		56.77	1.101	31	40.1	17.86	.5
7	Tues	48	24	36	6	22.98	1.082	24	18.4	18.97	.5
8	Wed	48	26	37		48.73	1.062	16	30.2	20.07	.4
9	Thur	48	27	39	7	13.98	1.041	8	15.6	21.16	.4
10	Fri	47	29	41		38.71	1.019	21	59 35.0	22.24	.4
11	Sat	47	30	43	8	2.89	0.995	50	28.5	23.31	.3
12	<b>E</b>	47	31	44		26.49	.971	40	56.5	24.37	.3
13	Mon	46	33	45		49.49	.945	30	59.2	25.42	.2
14	Tues	46	34	47	9	11.86	.919	20	37.0	26.45	.1
15	Wed	45	35	49		33.58	.891	9	50.1	27.47	.0
16	Thur	44	37	51		54.62	.862	20	58 38.8	28.48	.0
17	Fri	43	39	53	10	14.95	.832	47	3.6	29.48	16.9
18	Sat	42	40	55		34.56	.802	35	4.7	30.46	.8
19	<b>E</b>	42	41	57		53.44	.771	22	42.4	31.42	.8
20	Mon	41	42	59	11	11.57	.739	9	57.2	32.37	.7
21	Tues	40	43	1		28.92	.707	19	56 49.3	33.31	.6
22	Wed	39	44	4		45.49	.674	43	19.1	34.27	.5
23	Thur	38	45	6	12	1.27	.641	29	27.0	35.13	.4
24	Fri	37	47	9		16.25	.608	15	13.5	36.02	.3
25	Sat	36	48	11		30.43	.574	0	38.8	36.89	.2
26	<b>E</b>	35	50	13		43.79	.539	18	45 43.3	37.75	.1
27	Mon	34	51	15		56.32	.505	30	27.5	38.59	.0
28	Tues	33	53	18	13	8.04	.471	14	51.7	39.41	15.8
29	Wed	32	54	21		18.93	.437	17	58 56.3	40.22	.7
30	Thur	31	56	24		29.00	.402	42	41.6	41.01	.6
31	Fri	7 30	57 9	27	S 13	38.24	0.368	817	26 8.1	41.79	16 15.4



**THE BARGAIN CORNER**

J. D. McLEOD'S OLD STAND

Corner of Queen and Grafton  
Streets

CHARLOTTETOWN

**WEEKS** Big bargains in Winter Goods this month.

Bring your Recipes to WATSON'S DRUG STORE.

1896]

# JANUARY

17

## MOON'S CHANGES.

- ☾ Last Quarter, 7th day, 11h. 12.4m. a. m.
- New Moon, 14th day, 6h. 6.9m. p. m.
- ☽ First Quarter, 22nd day, 10h. 29.8m. p. m.
- Full Moon, 30th day, 4h. 42.8m. a. m.

PERIGEE.  
3rd day, midnight.

APOGEE.  
20th day, 1h. a. m.

PERIGEE.  
31st day, 10h. p. m.

## DECLINATION.

0 00 00 5th day, 11 p. m.  
S 28 10 48.6 12th day, 11 p. m.  
0 00 00 19th day, 8 p. m.  
N 28 24 24 27th day, 2 a. m.

D M	SUNDAYS, &C.	THE MOON			High Water Ch'town
		Rises	South	Sets	
1	Circumcision	after'n 5 38	morn 0 25	morn 8 10	morn 11 4
2		7 1	1 24	9 40	11 47
3		8 22	2 21	10 5	aft 29
4		9 31	3 14	10 25	1 9
5	2nd Sunday after Christmas	10 58	4 3	10 45	1 50
6	Epiphany	morn 0 16	4 52	11 4	2 36
7		5 40	11 26	3 34	
8		1 32	6 29	11 50	4 40
9		2 50	7 20	aft 22	6 3
10		4 7	8 14	1 3	7 19
11		5 19	9 11	1 54	8 24
12	1st Sunday after Epiphany	6 23	10 8	2 53	9 17
13		7 17	11 5	3 59	10 4
14		7 59	11 54	5 11	10 39
15		8 28	aft 50	6 20	11 22
16		8 52	1 36	7 26	11 56
17		9 12	2 20	8 32	morn
18		9 29	3 0	9 36	0 28
19	2nd Sunday after Epiphany	9 43	3 39	10 39	0 58
20		9 58	4 18	11 41	1 0
21		10 15	4 58	morn	2 4
22		10 32	5 40	0 48	2 42
23		10 53	6 25	1 56	3 30
24		11 22	7 14	3 5	4 34
25		11 59	8 8	4 15	5 51
26	3rd Sunday after Epiphany	aft 49	9 5	5 22	7 1
27		1 54	10 6	6 18	8 18
28		3 11	11 7	7 3	9 15
29		4 34	morn	7 38	10 6
30		5 56	0 6	8 6	10 49
31		7 20	1 1	8 28	11 30

CARTERS' BOOKSTORE is the best place to buy all kinds of New Year's Gifts.

**WEEKS**—clearing Furs, Mantles, and Jackets, big reductions.

WATSON'S is now the nearest Drug Store to the Market.

18

CARTERS' ALMANAC.

[1896



D M	Day of Week	Sun		Dy's		Equation added to app't time.		Sun's Decl'n Greenwich Mean Noon	Hour- ly vari'n	Sun's semi-di- ameter								
		rises	sets	leng		Sun slow of clock	Hour- ly vari'n											
		h	m	h	m	m	sec	°	'	"								
1	Sat	7	29	4	59	9	30	S	13	46.66	0.334	8	17	9	16.2	42.56	16	15.3
2	<b>E</b>		28	5	0		32			54.23	.300		16	52	6.1	43.30		.1
3	Mon		27		2		35	14		1.08	.267		34	38.2		44.03		.0
4	Tues		26		3		38			7.09	.234		16	52.9		44.75		14.8
5	Wed		25		4		41			12.30	.201		15	58	50.6	43.45		.6
6	Thur		24		5		44			16.72	.168		40	31.7		46.13		.5
7	Fri		23		6		47			20.36	.135		21	56.7		46.80		.3
8	Sat		21		8		49			23.21	.103		3	5.9		47.44		.1
9	<b>E</b>		20		9		52			25.29	.070		14	43	59.8	48.07		13.9
10	Mon		18		10		55			26.59	.038		24	38.8		48.68		.7
11	Tue		17		12		58			27.12	.006		5	3	3	49.27		.6
12	Wed		16		14	10	1			26.88	.028		13	45	13.9	49.35		.4
13	Thur		14		15		4			25.88	.057		25	10.9		50.40		.2
14	Fri		12		17		8			24.13	.088		4	54.7		50.94		.0
15	Sat		11		19		11			21.64	.119		12	44	25.9	51.46		12.8
16	<b>E</b>		9		20		14			18.41	.150		23	44.8		51.96		.6
17	Mon		7		22		17			14.44	.180		2	51.8		52.45		.4
18	Tues		6		23		20			9.77	.209		11	41	47.4	52.91		.2
19	Wed		4		24		23			4.40	.238		20	32.1		53.36		.0
20	Thur		2		26		26	13		58.34	.267		10	59	6.2	53.79		11.7
21	Fri		1		27		28			51.59	.295		37	30.1		54.20		.5
22	Sat	6	59		29		31			44.18	.322		15	44.4		54.60		.3
23	<b>E</b>		57		30		34			36.13	.349		9	53	49.4	54.98		.1
24	Mon		56		32		37			27.45	.375		31	45.5		55.34		10.9
25	Tues		54		33		41			18.15	.400		9	33.2		55.68		.6
26	Wed		52		34		45			8.25	.425		8	47	12.8	56.01		.4
27	Thur		50		36		48	12		57.77	.448		24	44.7		56.32		.2
28	Fri		48		38		53			46.74	.471		2	9.3		56.61		9.9
29	Sat	6	46	5	39	10	56	8	12	35.17	0.497	8	7	39	26.9	56.90	16	9.7

**THAT HEALTHY BOY**

Of yours—is he rough on Suits? Have you tried the sort we sell for rollicking, leap-frog playing boys? They are made from our own Tweeds and will stand all kind of rough usage. Try one.

**McKAY WOOLEN CO.**

**WEEKS'** buyer in England, Scotland and Ireland.

1896]

# FEBRUARY

19

## MOON'S CHANGES.

- ☾ Last Quarter, 5th day, 8h. 25.6m. p. m.
- New Moon, 13th day, 0h. 0.1m. noon.
- ☽ First Quarter, 21st day, 5h. 2.0m. p. m.
- Full Moon, 28th day, 4h. 38.9m. p. m.

APOGEE.		DECLINATION.	
16th day, 4h. p. m.		0 00 00	2nd day, 7 a. m.
		S 28 16 27.5	8th day, 6 p. m.
PERIGEE.		0 00 00	16th day, 2 a. m.
29th day, 7h. a. m.		N 28 17 41.4	23rd day, noon.
		0 00 00	29th day, 5p m. **

D M	SUNDAYS, &C.	THE MOON			High Water Ch'town
		Rises	South	Sets	
		after'n	morn	morn	after'n
1		8 41	1 54	8 49	0 9
2	Septuagesima Sunday	10 1	2 45	9 9	0 46
3		11 21	3 35	9 29	1 26
4		morn	4 25	9 54	2 11
5		0 40	5 17	10 11	3 3
6		2 9	6 10	11 1	4 11
7		3 12	7 6	11 48	5 38
8		4 18	8 3	aft 46	7 4
9	Sexagesima Sunday	5 14	9 0	1 49	8 13
10		5 58	9 54	2 52	9 4
11		6 32	10 45	4 9	9 48
12		6 56	11 32	5 15	10 24
13		7 17	aft 16	6 21	10 51
14		7 35	0 58	7 25	11 27
15		7 48	1 37	8 29	11 57
16	Quinquagesima Sunday	8 4	2 16	9 31	morn
17		8 20	2 55	10 35	0 25
18	Turkish Fast of Ramadan begins	8 37	3 36	11 42	0 54
19	Ash Wednesday, 1st day of [Lent	8 56	4 19	morn	1 27
20		9 21	5 5	0 50	2 5
21		9 43	5 56	2 8	2 50
22		10 36	6 50	3 4	3 52
23	Quadragesima 1st Sunday in [Lent	11 32	7 49	4 4	5 13
24		aft 41	8 47	4 54	6 43
25		2 0	9 46	5 27	7 59
26		3 23	10 43	6 4	8 57
27		4 48	11 38	6 29	9 46
28		6 11	morn	6 50	10 35
29		7 45	0 31	7 21	11 8

VALENTINES are in order, buy them at CARTERS' BOOKSTORE.

**WEEKS'** buyer bringing immense New Spring Stock.



D M	Day of Week	Sun rises	Sun sets	Dy's long	Equation added to app't time.			Sun's Decl'n Greenwich Mean Noon	Hour- ly vari'n	Hour- ly vari'n	Sun's semi-di- ameter				
					Sun slow of clock	Hour- ly vari'n	sec								
1	D	h 6	m 43	h 5	m 42	h 10	m 59	S 12	23.10	0.513	8	7 16 37.9	57.17	16	9.5
2	Mon	41	43	11	2				10.53	.533		6 53 42.6	57.42		.2
3	Tues	39	45	5				11	57.50	.552		30 41.4	57.66		.0
4	Wed	38	46	8					44.04	.570		7 34.6	57.88		8.7
5	Thur	36	47	12					30.16	.587		5 44 22.7	58.09		.4
6	Fri	34	49	15					15.88	.603		21 6.0	58.28		.2
7	Sat	32	50	18					1.22	.619		4 57 44.8	58.46		7.9
8	D	30	52	22				10	46.19	.633		34 19.6	58.61		.7
9	Mon	28	53	25					30.82	.647		10 50.9	58.75		.4
10	Tues	26	54	28					15.13	.660		3 47 18.9	58.88		.1
11	Wed	24	56	31			9	59.12	.673			23 44.1	58.99		6.9
12	Thur	22	57	35					42.82	.685		0 7.0	59.08		.6
13	Fri	20	59	39					26.24	.696		2 36 27.8	59.16		.3
14	Sat	18	6	0	41				9.41	.706		12 47.0	59.22		.1
15	D	16	1	45			8	52.34	.716			1 49 4.9	59.26		5.8
16	Mon	14	3	48					35.05	.725		25 22.0	59.28		.5
17	Tues	13	4	51					17.55	.711		1 38.7	59.29		.2
18	Wed	11	5	55			7	59.87	.740			0 37 55.3	59.29		.0
19	Thur	9	6	57					42.03	.747	8	14 12.2	59.27		4.7
20	Fri	8	7	12	0				24.05	.753	N	9 30 2	59.23		.4
21	Sat	5	9	4					5.91	.757		33 11.6	59.18		.2
22	D	3	11	8			6	47.68	.761			0 56 51.5	59.11		3.9
23	Mon	1	12	11					29.36	.765		1 20 29.6	59.05		.6
24	Tues	5	59	13	14				10.96	.768		44 5.5	58.93		.4
25	Wed	57	15	18			5	52.51	.770			2 7 38.9	58.82		.1
26	Thur	55	16	21					34.02	.770		31 9.4	58.69		2.8
27	Fri	53	17	24					15.53	.770		54 36.7	58.55		.5
28	Sat	51	19	28			4	57.05	.769			3 18 0.5	58.40		.3
29	D	49	20	31					38.61	.767		41 20.5	58.24		.0
30	Mon	47	21	34					20.24	.764		4 4 36.5	58.06		1.7
31	Tues	45	22	12	37	S 4	1.96		0.759	N	4	27 47.9	57.87	16	1.4

**YOU CAN GET**

A Light Suit, Heavy Suit, Small Suit,  
Large Suit, Fine Suit, Coarse Suit.  
But no poor fitting Suits at THE BAR-  
GAIN CORNER.

**McKAY WOOLEN CO.**

**WEEKS**—Big bargains in all kinds White Goods.

MOON'S CHANGES.

- ☾ Last Quarter, 6th day, 7h. 16.3m. a. m.
- New Moon, 14th day, 6h. 33.2m. a. m.
- ☽ First Quarter, 22nd day, 7h. 44.2m. a. m.
- Full Moon, 29th day, 1h. 9.0m. a. m.

**APOGEE.**  
14th day, 9h. p. m.

**PERIGEE.**  
28th day, 8h. p. m.

DECLINATION.

S 28 16 57.2 6th day, midnight  
0 00 00 14th day, 9 a. m.  
N 28 13 7.1 21st day, 7 p. m. \*\*\*  
0 00 00 28th day, 4 p. m. \*\*\*

D M	SUNDAYS, &C.	THE MOON			High Water Ch'town
		Rises	South	Sets	
		after'n	morn	morn	morn
1	2nd Sunday in Lent, St. David	8 57	1 33	7 31	11 54
2		10 20	2 14	7 54	aft 23
3		11 42	3 7	8 23	1 4
4		morn	4 2	8 59	1 49
5		1 0	4 59	9 44	2 43
6		2 11	5 57	10 39	3 53
7		3 11	6 55	11 41	5 21
8	3rd Sunday in Lent	3 59	7 50	aft 50	6 46
9		4 35	8 42	1 58	7 53
10		5 1	9 30	3 6	8 43
11		5 24	10 15	4 11	9 23
12		5 40	10 57	5 16	9 58
13		5 58	11 37	6 18	10 29
14		6 13	aft 16	7 22	10 57
15	4th Sunday in Lent	6 28	0 55	8 26	11 26
16		6 43	1 35	9 31	11 55
17	St. Patrick	7 2	2 17	10 38	morn
18		7 25	3 2	11 45	0 26
19		7 55	3 50	morn	0 59
20		8 32	4 42	0 52	1 39
21		9 21	5 37	1 53	2 27
22	5th Sunday in Lent	10 23	6 34	2 45	3 26
23		11 34	7 31	3 26	4 46
24		aft 55	8 27	4 0	6 16
25	Annun, B. V. M., Lady Day	2 16	9 22	4 28	7 35
26		3 39	10 14	4 50	8 35
27		5 0	11 6	5 2	9 22
28	Golden Number XVI	6 24	11 58	5 32	10 5
29	6th Sunday in Lent. Palm	7 37	morn	6 6	10 43
30	[Sunday	9 13	0 51	6 22	11 23
31		10 36	1 47	6 54	aft 4

The best and cheapest stock  
of Room Paper is found at  
**CARTERS' BOOKSTORE.**

**WEEKS'** Linen, Sheeting, Cottons, cheap this month.



WATSON'S prices are Cheapest.

22

CARTERS' ALMANAC.

[1896



D M	Day of Week	Sun				Dy's long	Equation added to app't time.			Sun's Decl'n Greenwich Mean Noon	Hour- ly vari'n	Sun's semi-di- ameter			
		ris	sets	h	m		S	m	sec				sec		
1	Wed	5	43	6	24	12	41	3	43	80	0.754	N 4 50 54.7	57.66	16	1.2
2	Thur		42		25		44		25.78	.748		5 13 56.4	57.45		0.9
3	Fri		40		27		47		7.91	.742		36 52.7	57.21		.6
4	Sat		38		28		50	2	50.22	.733		59 43.3	56.97		.3
5	<b>D</b>		36		29		59		32.73	.724		6 22 27.9	56.71		.0
6	Mon		34		31		57		15.45	.715		45 6.0	56.43	15	59.7
7	Tues		32		32	13	0	1	58.40	.705		7 7 37.2	56.14		.5
8	Wed		30		33		3		41.60	.695		30 1.3	55.83		.2
9	Thur		28		35		6		25.06	.683		52 18.0	55.52		58.9
10	Fri		26		36		9		8.80	.671		8 14 26.7	55.18		.6
11	Sat		25		37		13	0	52.83	.659		36 27.1	54.83		.4
12	<b>D</b>		23		39		16		37.16	.646		58 19.0	54.46		.1
13	Mon		21		40		19		21.82	.632		9 20 2.0	54.08		57.8
14	Tues		19		41		22	Slow	6.81	.618		41 35.6	53.69		.6
15	Wed		17		42		26	Fast	7.85	.603		10 2 59.6	53.28		.3
16	Thur		15		44		28	Sub't	22.15	.588		24 13.6	52.85		.0
17	Fri		14		45		31		36.08	.572		45 17.2	52.42		56.8
18	Sat		12		46		34	0	49.63	.556		11 6 10.1	51.97		.5
19	<b>D</b>		10		48		38	1	2 79	.540		26 52.0	51.50		.3
20	Mon		8		49		41		15.53	.522		47 22.4	51.02		.0
21	Tues		7		50		44		27.86	.505		12 7 41.1	50.52		55.8
22	Wed		5		52		47		39.77	.487		27 47.8	50.01		.5
23	Thur		3		53		50		51.26	.469		47 42.1	49.49		.3
24	Fri		2		54		52	2	2 29	.450		13 7 23.6	48.96		.0
25	Sat		0		56		56		12.85	.430		26 52.2	48.45		54.8
26	<b>D</b>	4	58		57		58		22.93	.410		46 7.5	47.85		.5
27	Mon		57		58	14	0		32.51	.389		14 5 9.2	47.28		.3
28	Tues		55		59		4		41.58	.367		23 57.1	46.70		.0
29	Wed		54		7		7		50.12	.345		42 30.9	46.10		53.8
30	Thur	4	52		7	14	10	F	2 58.12	0.322	N	15 0 50.3	45.50	15	53.3

Buy anything in the shape of

**Gents' Furnishings or Hats & Caps**

Where they keep the Largest assortment and lowest prices. The place is THE BARGAIN CORNER.

**McKAY WOOLEN CO.**

**WEEKS** opening up our New Spring Stock.

Lowest prices to Doctors at WATSON'S DRUG STORE.

1896]

# APRIL

23

## MOON'S CHANGES.

- ☾ Last Quarter, 4th day, 8h. 11.7m. p. m.
- New Moon, 13th day, 6h. 10.3m. a. m.
- ☽ First Quarter, 20th day, 6h. 34.3m. p. m.
- Full Moon, 27th day, 9h. 34.7m. a. m.

APOGEE.  
10th day, 11h. p. m.

PERIGEE.  
26th day, 5h. a. m.

## DECLINATION.

S 28° 9' 25" 3rd day, 8 a. m.  
0 00 00 10th day, 3 p. m.  
N 28 2 25 18th day, 1 a. m.  
0 00 00 24th day, 2 p. m.  
S 27 58 1.9 30th day, 4 p. m.

D M	SUNDAYS, &C.	THE MOON			High Water Ch'town
		Rises	South	Sets	
		after'n	morn	morn	after'n
1		11 54	2 45	7 37	0 46
2		morn	3 45	8 30	1 35
3	Good Friday	1 1	4 45	9 32	2 29
4		1 55	5 43	10 39	3 34
5	Easter Sunday	2 35	6 37	11 49	4 50
6		3 6	7 27	aft 58	6 11
7		3 28	8 13	2 3	7 17
8		3 48	8 56	3 7	8 9
9		4 5	9 36	4 11	8 48
10		4 19	10 15	5 13	9 23
11		4 35	10 54	6 18	9 55
12	1st Sunday after Easter, Low	4 51	11 34	7 22	10 26
13	[Sunday	5 10	aft 16	8 29	10 57
14		5 31	1 0	9 37	11 29
15		5 58	1 47	10 44	morn
16		6 33	2 38	11 46	0 4
17		7 18	3 32	morn	0 41
18		8 15	4 28	0 41	1 24
19	2nd Sunday after Easter	9 22	5 24	1 25	2 14
20		10 37	6 18	2 0	3 11
21		11 54	7 11	2 29	4 23
22		aft 73	8 3	2 52	5 45
23	St. George	2 34	8 53	3 12	7 4
24		3 52	9 42	3 33	8 6
25		5 15	10 35	3 55	8 53
26	3rd Sunday after Easter	6 40	11 29	4 19	9 39
27		8 5	morn	4 49	10 22
28		9 26	0 27	5 27	11 5
29		10 42	1 27	6 16	11 49
30		11 42	2 29	7 6	aft 34

Seeds for Hot-bed & Green-house should be bought at CARTERS' SEED STORE. Carters' 'Tested' Seeds are the best. They grow.

**WEEKS** the best display of new goods.



D M	Day of Week	Sun			Dy's leng	Equation sub't to app't time.			Sun's Decl'n Greenwich Mean Noon		Hour- ly vari'n	Sun's semi-di- ameter		
		rises	sets			Sun fast of clock	Hour- ly vari'n	sec	°	'				
1	Fri	4	51	7	3	11	13	F	3	5.58	0.299	N15 18 54.9	44.88	15 53.3
2	Sat		49	5	16					12.48	.276	36 44.5	44.24	.1
3	D		48	6	18					18.51	.252	54 18.7	43.60	52.8
4	Mon		46	7	21					24.56	.228	16 11 37.3	42.94	.6
5	Tues		45	8	24					29.75	.204	28 39.8	42.26	.4
6	Wed		43	10	27					34.36	.180	45 26.0	41.18	.1
7	Thur		42	11	30					38.38	.155	17 1 55.5	40.88	51.9
8	Fri		40	12	32					41.82	.131	18 8.0	40.16	.7
9	Sat		39	13	34					44.67	.106	34 3.3	39.44	.5
10	D		38	15	37					46.93	.082	49 41.0	38.70	.2
11	Mon		37	16	39					48.61	.058	18 5 0.8	37.95	.0
12	Tue		35	17	41					49.70	.034	20 2.4	37.18	50.8
13	Wed		34	18	44					50.22	.010	34 45.5	36.41	.6
14	Thur		33	19	47					50.16	.014	49 9.8	35.62	.4
15	Fri		32	20	49					49.54	.038	19 3 15.1	34.82	.2
16	Sat		31	22	51					48.36	.061	17 0.9	34.00	.0
17	D		29	23	54					46.63	.083	30 27.1	33.18	49.9
18	Mon		28	24	56					44.36	.106	43 33.4	32.35	.7
19	Tues		27	25	58					41.56	.128	56 19.5	31.50	.5
20	Wed		26	26	15	0				38.23	.149	20 8 45.1	30.64	.3
21	Thur		24	27	2					34.39	.170	20 50.1	29.17	.2
22	Fri		23	29	4					30.05	.191	32 34.1	28.90	.0
23	Sat		23	30	6					25.21	.212	43 57.0	28.01	48.8
24	D		22	31	8					19.87	.233	54 58.5	27.12	.7
25	Mon		21	32	10					14.04	.253	21 5 38.4	26.21	.5
26	Tues		20	33	12					7.73	.273	15 56.5	25.30	.4
27	Wed		20	34	14			3	0.94	.293	.293	25 52.8	24.39	.2
28	Thur		19	35	16			2	53.67	.312	.312	35 16.9	23.46	.0
29	Fri		18	36	17					45.95	.331	44 38.6	22.52	47.9
30	Sat		18	37	19					37.78	.349	53 27.8	21.58	.8
31	D		4	17	7	38	15	2	1	29.18	0.367	N 22 1 54.3	20.63	15 47.6

We are the

**READY-MADE CLOTHING KINGS.**

The Largest assortment and lowest prices  
are to be found at THE BARGAIN  
CORNER.

**McKAY WOOLEN CO.**

**WEEKS** Headquarters for all Dress Goods.

WATSON'S stock of Medicines is Largest.

1896]

MAY

25

MOON'S CHANGES.

- ☾ Last Quarter, 4th day, 11h. 12.8m. a. m.
- ☾ New Moon, 12th day, 3h. 34.0m. p. m.
- ☽ First Quarter, 20th day, 2h. 8.6m. a. m.
- Full Moon, 26th day, 5h. 44.1m. p. m.

APOGEE.  
8th day, 11h. a. m.

PERIGEE.  
24th day, 7h. a. m.

DECLINATION.

0° 00' 00" 7th day, 8 p. m.  
N 27 52 11.7 15th day, 8 a. m.  
0 00 00 21st day, 9 p. m.  
S 27 49 49.5 28th day, 2 a. m.

D M	SUNDAYS, &c.	THE MOON			High Water Ch'town
		Rises	South	Sets	
		after'n	morn	morn	after'n
1		morn	3 30	8 25	1 22
2		0 30	4 27	9 34	2 13
3	4th Sunday after Easter	1 8	5 21	10 46	3 7
4		1 31	6 9	11 54	4 10
5		1 53	6 53	aft 59	5 18
6		2 11	7 35	2 2	6 23
7		2 26	8 14	3 5	7 18
8		2 41	8 53	4 8	8 6
9		2 57	9 33	5 12	9 3
10	5th Sunday after Easter, Ro-	3 15	10 13	6 19	9 21
11	[gation	3 35	10 57	7 27	10 1
12		4 0	11 44	8 35	10 33
13		4 34	aft 34	9 39	11 10
14	Ascension Day	5 16	1 28	10 36	11 50
15		6 11	2 23	11 24	morn
16		7 15	3 19	morn	0 30
17	Sunday after Ascension	8 27	4 14	0 2	1 12
18		9 43	5 7	0 32	2 0
19		10 59	5 58	0 56	2 52
20		aft 16	6 47	1 17	3 55
21		1 34	7 35	1 36	5 8
22		2 51	8 24	1 57	6 23
23		4 14	9 16	2 16	7 31
24	Whit Sunday, Birthday of	5 36	10 11	2 45	8 29
25	[Queen Victoria	6 58	11 8	3 19	9 19
26		8 17	morn	4 2	10 6
27		9 25	0 10	4 59	10 53
28		10 20	1 12	6 4	11 32
29		11 2	2 11	7 16	aft 21
30		11 32	3 9	8 28	1 5
31	Trinity Sunday	11 56	3 59	9 39	1 47

Carters' Seeds have stood the test for seventeen years and are more popular than ever.

WEEKS the best value in Black Cashmeres.

Orders answered by return mail at WATSON'S.

26

CARTERS' ALMANAC.

[1896



D M	Day of Week	Sun		Dy's leng	Equation of time add and subtract			Sun's Decl'n Greenwich Mean Noon	Hour- ly vari'n	Sun's semi-di- ameter
		rises	sets		Sun fast	Hour- ly vari'n	sec			
1	Mon	4 17	7 38	15 22	F	2 20.16	0.384	N 22 9 57.8	19.67	15 47.5
2	Tues	16 39	23			10.74	.401	17 58.2	18.70	.3
3	Wed	16 40	24			0.93	.417	24 55.3	17.73	.2
4	Thur	16 41	25			1 50.74	.432	31 48.9	16.75	.1
5	Fri	15 42	26			40.20	.446	38 18.9	15.76	46.9
6	Sat	15 42	27			29.32	.460	44 25.1	14.76	.8
7	D	14 43	28			18.13	.472	50 7.4	13.76	.7
8	Mon	14 44	29			6.65	.484	55 23.6	12.76	.6
9	Tues	14 44	30			0 54.90	.495	23 0 19.6	11.75	.5
10	Wed	14 45	31			42.90	.505	4 49.3	10.74	.4
11	Thur	13 46	32			30.68	.513	8 54.7	9.72	.3
12	Fri	13 47	33			18.26	.521	12 35.6	8.69	.2
13	Sat	13 47	33			Fast 5.68	.527	15 51.9	6.67	.1
14	D	13 47	34		S	add 7.03	.532	18 43.6	7.64	.0
15	Mon	13 48	34			19.85	.536	21 10.6	5.61	-0
16	Tues	13 48	34			32.75	.539	23 12.8	4.58	45.9
17	Wed	13 48	35			45.70	.540	24 50.3	3.55	.8
18	Thur	14 49	35			58.69	.541	26 3.0	2.51	.8
19	Fri	14 49	35			1 11.68	.541	26 50.9	1.48	.7
20	Sat	14 49	35			24.66	.540	27 14.8	0.45	.7
21	D	14 49	35			37.60	.538	27 12.8	0.59	.6
22	Mon	14 50	35			50.49	.536	26 45.9	1.62	.6
23	Tues	15 50	35			2 3.31	.532	25 54.7	2.65	.6
24	Wed	15 50	35			16.02	.527	24 38.8	3.68	.5
25	Thur	15 50	34			28.62	.522	22 58.4	4.70	.5
26	Fri	16 50	34			41.09	.516	20 53.3	5.73	.5
27	Sat	16 50	34			53.41	.510	18 23.6	6.75	.4
28	D	16 50	33			3 5.56	.502	15 29.4	7.77	.4
29	Mon	17 49	33			17.51	.493	11 15.8	8.79	.4
30	Tues	4 18	7 49	15 32	S	3 29.24	0.484	N 23 8 27.7	9.80	15 45.4

The most complete and varied stock  
of STRAW HATS in the city at the  
BARGAIN CORNER.

MCKAY WOOLEN CO.

WEEKS do an immense trade this month.

You are promptly served at WATSON'S DRUG STORE.

1896]

# JUNE

27

### MOON'S CHANGES.

- ☾ Last Quarter, 3rd day, 4h. 50.0m. a. m.
- New Moon, 11th day, 4h. 30.4m. a. m.
- ☽ First Quarter, 18th day, 7h. 28.2m. a. m.
- Full Moon, 25th day, 2h. 42.4m. a. m.

**APOGEE.**  
5th day, 11h. a. m.

**PERIGEE.**  
20th day, noon

**DECLINATION.**  
0 00 00 3rd day, 4 a. m.  
N 27 48 3 11th day, noon  
0 00 00 18th day, 2 a. m.  
S 27 48 40 24th day, 10 a. m.

D M	SUNDAYS, &C.	THE MOON			High Water Ch'town
		Rises	South	Sets	
		morn	morn	morn	after'n
1			4 47	10 44	2 31
2		0 16	5 30	11 50	3 18
3		0 32	6 11	aft 54	4 13
4	Corpus Christi	0 47	6 50	1 57	5 13
5		1 2	7 30	3 0	6 15
6		1 20	8 10	4 6	7 14
7	1st Sunday after Trinity	1 39	8 52	5 13	8 4
8		2 4	9 38	6 22	8 50
9		2 32	10 27	7 29	9 33
10		3 12	11 20	8 29	10 15
11		4 3	aft 16	9 11	10 57
12	Year 1314 Mahammedan Era	5 6	1 13	10 4	11 37
13	[begins	6 16	2 10	10 34	morn
14	2nd Sunday after Trinity	7 33	3 3	11 1	0 20
15		8 51	3 55	11 32	1 0
16		10 17	4 44	11 42	1 44
17		11 23	5 32	morn	2 28
18		aft 38	6 20	0 2	3 20
19		1 52	7 9	0 27	4 27
20	Accession of Queen Victoria 1837	3 16	8 1	0 50	5 43
21	3rd Sunday after Trinity. Proclamation	4 37	8 56	1 15	7 1
22		5 57	9 55	1 53	8 9
23		7 8	10 56	2 44	9 5
24	St. John Baptist. Midsum-	8 8	11 56	3 44	9 57
25	[mer Day	8 55	morn	4 55	10 41
26		9 25	0 55	6 13	11 26
27		9 56	1 49	7 22	aft 4
28	4th Sunday after Trinity	10 18	2 39	8 30	0 42
29		10 28	3 24	9 44	1 17
30		10 51	4 6	10 42	1 53

**CARTERS' HASZARD'S IMPROVED  
TURNIP** is the best. Has taken  
First Prize at Provincial Ex-  
hibition for nine successive  
years. Take no other.

**WEEKS** can give best value in town.



D M	Day of Week	Sun rises	Sun			Dy's leng	Equation added to app't time.			Sun's Decl'n Greenwich Mean Noon	Hourly vari'n	Sun's semi-di- ameter
			sets	h	m		h	m	sec			
1	Wed	4 18	7 49	15 31	S	3	40.75	0.474	N 23 4 20.4	10.81	15 45.4	
2	Thur	19	49	30			52.01	.463	22 59 48 9	11.82	.3	
3	Fri	19	49	30	4	2.99	.452		54 53.2	12.82	.3	
4	Sat	20	48	29		13.69	.439		49 33.5	13 82	.3	
5	<b>D</b>	21	48	28		24.08	.426		43 50.0	14.81	.4	
6	Mon	21	48	26		34.13	.412		37 42.7	15.80	.4	
7	Tue	22	47	25		43.84	.397		31 11.8	16.78	.4	
8	Wed	23	47	24		58.17	.381		24 17.5	17.75	.4	
9	Thur	24	46	23	5	2.11	.364		16 59.9	18.72	.4	
10	Fri	25	46	21		10.63	.346		9 19.3	19.68	.5	
11	Sat	26	45	20		18.72	.327		1 15.7	20.63	.5	
12	<b>D</b>	26	45	18		26.35	.308	21 51 49.5		21.56	.5	
13	Mon	27	44	17		33.49	.287		44 0.8	22.54	.6	
14	Tues	28	43	15		40 14	.266		34 49.8	23.42	.6	
15	Wed	29	43	14		46.27	.244		25 16.8	24.34	.7	
16	Thur	30	42	12		51.87	.222		15 22.0	25.24	.8	
17	Fri	31	41	10		56.93	.199		5 7.6	26.13	.8	
18	Sat	32	40	8	6	1.44	.176	20 54 27.9		27.02	.9	
19	<b>D</b>	33	39	6		5.39	.153		43 29.0	27.89	46.0	
20	Mon	34	38	4		8.77	.129		32 9.2	28.75	.1	
21	Tues	35	37	2		11.57	.105		20 28.9	29.61	.2	
22	Wed	36	36	0		13.79	.080		8 28.8	30.45	.2	
23	Thur	37	35	11 58		15.43	.056	19 56 7.4		31.29	.3	
24	Fri	38	34	56		16.48	.031		43 26.7	32.12	.4	
25	Sat	39	33	54		16.94	.007		30 26.4	32.92	.5	
26	<b>D</b>	40	32	52		16.80	.018		17 6.6	33.72	.6	
27	Mon	41	31	49		16.08	.043		3 27.7	34.51	.7	
28	Tues	42	30	47		14.76	.067	18 49 29.9		35.30	.8	
29	Wed	43	28	45		12.85	.092		35 13.4	36.07	47.0	
30	Thur	45	27	43		10.36	.116		20 38.5	36.85	.1	
31	Fri	4 46	7 26	11 41	S	6	7.27	0.141	N 18 5 45.5	37.58	15 47.2	

**Bathing Suits, Sweaters  
& Neglige Shirts**

In large assortment at the  
BARGAIN CORNER.

**McKAY WOOLEN CO.**

**WEEKS** clearing all Summer Goods this month.

1896]

# JULY

29

### MOON'S CHANGES.

- ☾ Last Quarter, 2nd day, 9h. 10.8m. p. m.
- New Moon, 10th day, 3h. 22.4m. p. m.
- ☽ First Quarter, 17th day, 11h. 51.8m. a. m.
- Full Moon, 24th day, 1h. 32.6m. p. m.

APOGEE.  
2nd day, 11h. p. m.

PERIGEE.  
15th day, 2h. p. m.

APOGEE.  
30th day, 6h. p. m.

### DECLINATION.

- 0 00 00 1st day, 11 a. m.
- N 27 50 27 8th day, 7 p. m.
- 0 00 00 15th day, 7 a. m. \*\*\*
- S 27 52 29.3 21st day, 6 p. m.
- 0 00 00 28th day, 5 p. m.

D M	SUNDAYS, &C.	THE MOON			High
		Rises	South	Sets	Water Ch'town
		after'n	morn	morn	after'n
1	Dominion Day	11 8	4 46	11 44	2 30
2		11 24	5 26	aft 46	3 13
3		11 42	6 5	1 52	4 5
4		morn	6 47	2 58	5 6
5	5th Sunday after Trinity	0 3	7 31	4 6	6 16
6		0 31	8 19	5 14	7 24
7		1 8	9 10	6 18	8 23
8		1 52	10 5	7 14	9 8
9		2 51	11 2	7 58	10 1
10		4 1	11 58	8 34	10 38
11		5 18	aft 56	9 5	11 28
12	6th Sunday after Trinity	6 35	1 50	9 28	morn
13		7 54	2 41	9 48	0 7
14		9 11	3 30	10 8	0 43
15		10 28	4 18	10 28	1 22
16		11 46	5 7	10 51	2 4
17		aft 64	5 57	11 19	2 53
18		2 22	6 50	11 51	3 53
19	7th Sunday after Trinity	3 43	7 47	morn	5 9
20		4 55	8 46	0 36	6 41
21		6 0	9 46	1 32	7 38
22		6 50	10 44	2 38	8 57
23		7 28	11 40	3 51	9 47
24		7 58	morn	5 2	10 31
25		8 24	0 30	6 13	10 57
26	8th Sunday after Trinity	8 40	1 17	7 22	11 41
27		8 56	2 1	8 28	aft 14
28		9 12	2 42	9 31	0 44
29		9 28	3 22	10 34	1 16
30		9 46	4 1	11 38	1 49
31		10 6	4 42	aft 42	2 26

The best Stock of Books and  
General Literature, Latest  
Papers and Magazines at Carters'  
Bookstore.

**WEEKS** biggest Bargain Store for Dry Goods.





D	Day of Week	Sun rises	Sun sets	Dy's leng	Equation added to app't time.			Sun's Decl'n Mean Noon	Hourly vari'n	Sun's semi-di-amer	
					Sun slow of clock	Hourly vari'n	sec				
1	Sat	4 47	7 25	14 38	S	6	3.60	0.165	N17 50 34.7	38.32	15 47.3
2	D	48	24	35		5	59.34	.190	35 6 3	39.05	.4
3	Mon	50	22	32		5	54.50	.214	19 20.6	39.76	.6
4	Tue	51	20	29		4	49.08	.238	3 17.9	40.46	.7
5	Wed	52	19	27		4	43.08	.262	16 46 58.6	41.15	.8
6	Thur	53	18	24		3	36.50	.286	30 22.9	41.82	48.0
7	Fri	55	16	22		2	29.33	.311	13 31.1	42.48	.1
8	Sat	56	15	19		1	21.59	.335	15 56 23.6	42.13	.3
9	D	57	13	16		0	13.27	.359	39 0 8	43.76	.4
10	Mon	58	12	13		0	4.37	.383	21 22.9	44.39	.6
11	Tues	5 0	10	11		4	54.89	.407	3 30.2	44.99	.8
12	Wed	1	9	8		3	44.84	.430	14 45 23.1	45.58	.9
13	Thur	2	7	5		2	34.23	.454	27 2 0	46.16	49.1
14	Fri	3	5	2		1	23 06	.477	8 27.2	46.73	.3
15	Sat	5	4	13 59		0	11.34	.499	13 48 38.9	47.28	.5
16	D	6	2	57		3	59.09	.522	30 37.6	47.82	.7
17	Mon	7	0	54		2	46.30	.544	11 23.5	48.34	.9
18	Tues	8 6	59	51		1	33.00	.565	12 51 56.9	48.85	50.0
19	Wed	10	57	48		0	19.19	.585	32 18.3	49.35	.2
20	Thur	11	55	45		0	4.90	.606	12 27.8	49.84	.4
21	Fri	12	54	42		2	50.12	.625	11 52 25.8	50.31	.6
22	Sat	13	52	39		1	34.88	.644	32 12.5	50.77	.9
23	D	15	50	36		0	19 21	.662	11 48.3	51.22	51.1
24	Mon	16	48	33		0	3.11	.679	10 51 13.5	51.66	.3
25	Tues	17	46	29		1	46.60	.696	30 28.2	52.08	.5
26	Wed	18	45	26		0	29.70	.712	9 32.9	52.50	.7
27	Thur	20	43	23		0	12.42	.727	9 48 27.9	52.90	.9
28	Fri	21	41	20		0	54.80	.741	27 13.3	53.29	52.1
29	Sat	22	39	17		0	13.84	.755	5 49.6	53.66	.3
30	D	23	37	14	S	0	18.56	.768	8 44 17.0	54 02	.6
31	Mon	5 25	6 35	13 11	F	0	0.01	0.780	N 8 22 35.9	54.37	15 52.8

See the \$5.00 all Wool Light Suit

At THE BARGAIN CORNER.  
"The Best yet" is the verdict.

**McKAY WOOLEN CO.**

**WEEKS'** buyer in England, Scotland and Ireland.

Best Perfumes, all prices, at WATSON'S DRUG STORE,

1896]

# AUGUST

31

## MOON'S CHANGES.

☾	Last Quarter, 1st day,	2h. 21.9m. p. m.
●	New Moon, 8th day,	0h. 49.4m. a. m.
☽	First Quarter, 15th day,	4h. 50.0m. p. m.
○	Full Moon, 23rd day,	2h. 51.9m. a. m.
☾	Last Quarter, 31st day,	6h. 42.7m. a. m.

PERIGEE.  
11th day, 2h. p. m.

APOGEE.  
27th day, 11h. a. m.

## DECLINATION.

N 27° 54' 37"	5th day, 4 a. m.
0 00 00	11th day, 2 p. m.
S 27 55 17	17th day, midn't
0 00 00	24th day, midn't **

D M	SUNDAYS, &C.	THE MOON			High Water Ch'town
		Rises	South	Sets	
		after'n	morn	after'n	after'n
1		10 29	5 24	1 50	3 11
2	9th Sunday after Trinity	11 0	6 10	2 58	4 11
3		11 41	6 59	4 3	5 28
4		morn	7 52	5 2	6 48
5		0 34	8 48	5 52	8 0
6		1 39	9 45	6 31	8 56
7		2 54	10 43	6 54	9 46
8		4 13	11 38	7 9	10 29
9	10th Sunday after Trinity	5 52	aft 31	7 51	11 8
10		6 53	1 22	8 11	11 46
11		8 13	2 12	8 32	morn
12		9 32	3 2	8 55	0 22
13		10 51	3 53	9 20	1 0
14		aft 13	4 46	9 52	1 41
15		1 32	5 42	10 33	2 30
16	11th Sunday after Trinity	2 47	6 40	11 4	3 33
17		3 53	7 39	morn	4 55
18		4 52	8 38	0 24	6 29
19		5 29	9 33	1 38	7 48
20		6 2	10 25	2 48	9 4
21		6 24	11 12	4 2	9 31
22		6 46	11 57	5 8	10 9
23	12th Sunday after Trinity	7 2	morn	6 15	10 42
24		7 18	0 38	7 19	11 13
25		7 34	1 19	8 22	11 43
26		7 50	1 58	9 26	aft 12
27		8 9	2 38	10 31	0 41
28		8 31	3 20	11 38	1 14
29		8 51	4 4	aft 43	1 51
30	13th Sunday after Trinity	9 35	4 51	1 48	2 35
31		10 22	5 41	2 48	3 32

The Stationery Department at Carters' Bookstore is always kept well assorted, and prices are right.

**WEEKS'** buyer bringing immense new Fall Stock.



D M	Day of Week	Sun			Dy's leng	Equation subtract from app't time.		Sun's Decl'n Greenwich Mean Noon	Hourly vari'n	Sun's semi-di- ameter						
		rises	sets	leng		Sun fast of clock	Hourly viar'n									
1	Tues	h 5	m 26	h 6	m 34	h 13	m 8	F 0	18.87	0.791	N 8	0	46.6	54.71	15	53.0
2	Wed		27		32		5		38.00	.802		7	38	49.4		55.03
3	Thur		28		30		1		57.38	.812		16	44	6		55.34
4	Fri		30		28	12	58	1	16.99	.822	6	54	32.6			55.63
5	Sat		31		26		55		36.82	.831		32	13	8		55.91
6	<b>D</b>		32		24		52		56.86	.839		9	48.4			56.17
7	Mon		33		22		49	2	17.09	.847	5	47	16.9			56.41
8	Tues		35		20		45		37.50	.854		24	39.5			56.66
9	Wed		36		18		42		58	07		1	56.7			56.88
10	Thur		37		16		39	3	18.79	.866	4	39	8.8			57.08
11	Fri		33		14		36		39.63	.871		16	16	2		57.27
12	Sat		40		12		33	4	0.59	.875	3	53	19.3			57.44
13	<b>D</b>		41		10		29		21.65	.879		30	15.3			57.60
14	Mon		42		8		26		42.78	.882		7	13.6			57.75
15	Tues		43		6		23	5	3.97	.884	2	44	5.5			57.88
16	Wed		45		4		20		25.20	.885		20	54.4			58.00
17	Thur		46		2		17		46.45	.885	1	57	40.6			58.11
18	Fri		47		1		13	6	7.69	.885		34	24.4			58.20
19	Sat		48	5	59		10		28.91	.883		11	6.2			58.28
20	<b>D</b>		50		57		7		50.08	.881	0	47	46.1			58.35
21	Mon		51		55		4	7	11.18	.877	0	24	24.6			58.40
22	Tues		52		53		0		32.17	.872	N	1	2.0			58.45
23	Wed		54		51	11	57		53.05	.867	S	22	21.5			58.48
24	Thur		55		49		54	8	13.78	.860		0	45	45.5		58.49
25	Fri		56		47		51		34.34	.853	1	9	9.7			58.49
26	Sat		58		45		47		54.71	.844		32	33.8			58.48
27	<b>D</b>		59		43		44	9	14.86	.835		55	57.4			58.45
28	Mon	6	0		41		41		34.77	.824	2	19	20.9		16	0.0
29	Tues		1		39		39		54.42	.813		42	41.1			58.36
30	Wed	6	3	5	38	11	35	F 10	13.79	0.801	S	3	6	2.4		58.29

Our Children's Suits for \$1.00  
are wonders.

**McKAY WOOLEN CO.**

**WEEKS** opening up New Fall Stock.

1896]

# SEPTEMBER

33

### MOON'S CHANGES.

- New Moon, 7th day, 9h. 30.8m. a. m.
- ☽ First Quarter, 13th day, 11h. 57.1m. p. m.
- Full Moon, 21st day, 6h. 37.0m. p. m.
- ☾ Last Quarter, 29th day, 9h. 44.0m. p. m.

**PERIGEE.**  
8th day, 4h. p. m.

**APOGEE.**  
23rd day, 11h. p. m.

**DECLINATION.**

N 27 54 7 1st day, noon \*\*  
0 00 00 7th day, 11 p. m. \*\*\*  
S 27 51 44 14th day, 4 a. m. \*\*  
0 00 00 21st day, 8 a. m. \*\*  
N 27 45 58.9 28th day, 9 p. m.

D M	SUNDAYS, &C.	THE MOON			High Water: Ch'town
		Rises	South	Sets	
		after'n	morn	after'n	after'n
1		11 19	6 35	3 42	4 48
2		morn	7 31	4 25	6 16
3		0 29	8 27	5 1	7 32
4		1 44	9 23	5 29	8 36
5		3 5	10 18	5 52	9 25
6	14th Sunday after Trinity	4 26	11 9	6 14	10 7
7		5 47	aft 1	6 35	10 46
8	Year 5657 of Jewish Era Commences	7 8	0 52	6 55	11 24
9		8 32	1 44	7 21	morn
10		9 54	2 38	7 53	0 1
11		11 16	3 35	8 31	0 41
12		aft 37	4 34	9 21	1 26
13	15th Sunday after Trinity	1 47	5 34	10 21	2 19
14		2 45	6 33	11 29	3 22
15		3 29	7 29	morn	4 45
16		4 4	8 22	0 39	6 14
17		4 31	9 10	1 50	7 28
18		4 51	9 55	2 58	8 23
19		5 10	10 37	4 4	9 5
20	16th Sunday after Trinity	5 27	11 17	5 8	9 41
21		5 41	11 57	6 12	10 14
22		5 57	morn	7 16	10 42
23		6 15	0 37	8 19	11 12
24		6 36	1 18	9 26	11 42
25		7 2	2 1	10 31	aft 14
26		7 34	2 47	11 36	0 48
27	17th Sunday after Trinity	8 16	3 35	aft 38	1 26
28		9 8	4 27	1 33	2 13
29	St. Michael, Michaelmas Day	10 11	5 20	2 19	3 6
30		11 22	6 15	2 56	4 19

School and College Books and all School Requisites can be had at right prices at Carters' Bookstore. Largest stock and lowest prices always!

**WEEKS** Novelties in New Fall Jackets, Mantles and Capes.



D	Day of Week	Sun rises	Sun sets	Dy's leng	Equation subtract from app't time.		Sun's Decl'n Greenwich Mean Noon	Hourly vari'n	Sun's semi-di- ameter									
					Sun fast of clock	Hourly vari'n												
M	Week	h	m	h	m	h	m	sec	sec	O	I	"	"	I	"			
1	Thur	6	45	35	11	31	F 10	32.86	0.788	8	3	29	20.4	58.21	16	0.8		
2	Fri		6	33	28			51.61	.774			52	36.5	58.11		1.1		
3	Sat		7	31	25		11	10.02	.760		4	15	50.0	57.99		.3		
4	D		8	29	22			28.08	.745			39	0.6	57.86		.6		
5	Mon		9	27	18			45.76	.729		5	2	7.8	57.71		.9		
6	Tue		11	25	15		12	3.05	.712			25	11.2	57.55		2.1		
7	Wed		12	23	11			19.93	.694			48	10.5	57.36		.4		
8	Thur		13	21	8			36.38	.676		6	11	5.2	57.17		.7		
9	Fri		15	19	5			52.39	.658			33	55.0	56.96		3.0		
10	Sat		16	18	2		13	7.95	.639			56	39.5	56.73		.3		
11	D		17	16	10	58		23.04	.619		7	19	18.2	56.48		.5		
12	Mon		19	14	55			37.65	.598			41	50.7	56.21		.8		
13	Tues		20	12	52			51.75	.577		8	4	16.7	55.94		4.1		
14	Wed		21	10	49		14	5.34	.555			26	35.9	55.64		.4		
15	Thur		23	8	46			18.39	.532			48	47.9	55.33		.7		
16	Fri		24	7	43			30.89	.509		9	10	52.2	55.01		.9		
17	Sat		26	5	40			42.81	.484			32	48.5	54.67		5.2		
18	D		27	3	37			54.14	.459			54	36.4	54.31		.5		
19	Mon		28	1	35		15	4.86	.433		10	16	15.6	53.94		.8		
20	Tues		30	0	33			14.94	.406			37	45.7	53.56		6.0		
21	Wed		31	4	58	30		24.37	.379			59	6.4	53.15		.3		
22	Thur		33	56	27			33.13	.350		11	20	17.2	52.74		.6		
23	Fri		34	54	24			41.19	.321			41	17.8	52.30		.8		
24	Sat		36	53	21			48.55	.292		12	2	7.8	51.86		7.1		
25	D		37	51	18			55.19	.261			22	46.9	51.39		.4		
26	Mon		38	50	15		16	1.08	.230			43	14.6	50.91		.8		
27	Tues		40	48	12			6.22	.198		13	3	30.6	50.41		.6		
28	Wed		41	46	8			10.58	.166			23	34.4	49.90		8.1		
29	Thur		43	45	5			14.17	.133			43	25.6	49.37		.4		
30	Fri		44	43	2			16.97	.100		14	3	3.9	48.82		.6		
31	Sat		6	46	4	41	9	59	F 16	18.96	0.066	8	14	22	28.8	48.25	16	8.9

The finest assortment of Children's Overcoats and Reefers ever shown in Charlottetown, now opening at the

**BARCAIN CORNER.**

**WEEKS** For Fur Goods of all kinds.

1896]

# OCTOBER

35

## MOON'S CHANGES.

- New Moon, 6th day, 6h. 4.8m. a. m.
- ☽ First Quarter, 13th day, 10h. 34.9m. a. m.
- Full Moon, 21st day, 0h. 4.8m. noon
- ☾ Last Quarter, 29th day, 11h. 8.2m. a. m.

**PERIGEE.**  
7th day, 1h. a. m.

**APOGEE.**  
21st day, 2h. a. m.

**DECLINATION.**

0 00 00 5th day, 10 a. m. \* \*  
S 27 41 13.3 11th day, 11 a. m.  
0 00 00 18th day, 2 p. m.  
N 27 32 22.4 26th day, 2 a. m.

D M	SUNDAYS, &C.	THE MOON			High Water Ch'town
		Rises	South	Sets	
			morn	after'n	after'n
1		morn	7 9	3 27	5 43
2		0 37	8 2	3 52	7 3
3		1 56	8 54	4 14	8 7
4	18th Sunday after Trinity	3 16	9 45	4 35	8 56
5		4 37	10 36	4 58	9 41
6		5 58	11 28	5 22	10 22
7		7 23	aft 22	5 49	11 2
8		8 49	1 20	6 29	11 31
9		10 11	2 20	7 13	morn
10		11 31	3 22	8 10	0 28
11	19th Sunday after Trinity	aft 38	4 24	9 18	1 16
12		1 28	5 23	10 30	2 10
13		2 6	6 18	11 41	3 10
14		2 35	7 8	morn	4 23
15		2 58	7 54	0 50	5 42
16		3 17	8 37	1 56	6 32
17		3 34	9 17	3 0	7 47
18	20th Sunday after Trinity	3 50	9 57	4 3	8 30
19		4 5	10 36	5 7	9 7
20		4 21	11 17	6 12	9 40
21		4 42	11 59	7 16	10 13
22		5 6	morn	8 22	10 44
23		5 37	0 44	9 28	11 17
24		6 15	1 32	10 30	11 48
25	21st Sunday after Trinity	7 3	2 22	11 27	aft 30
26		8 2	3 15	aft 16	1 0
27		9 9	4 9	0 54	1 56
28		10 21	5 2	1 27	2 46
29		11 34	5 54	1 52	3 49
30		morn	6 43	2 15	5 0
31		0 51	7 33	2 37	6 20

Goods come piling in to Car-  
ters' Bookstore this month. Best  
prices are given Wholesale and  
Retail.

**WEEKS** Big Stock of Furs lowest prices.

WATSON'S is the cheapest Drug Store in Charlottetown.

36

CARTERS' ALMANAC.

[1896



D M	Day of Week	Sun		Dy's leng	Equation subtract from app't time.		Sun's Decl'n		Hourly vari'n	Sun's semi-di- ameter					
		rises	sets		Sun fast of clock	Hourly viar'n	Mean Noon	" " " "							
		h	m	h	m	h	m	sec	°	'	"	"			
1	<b>D</b>	6	47	4	40	9	54	F 10 20.13	0.032	814	41	39.9	47.67	16	9.1
2	Mon	49	39	50				20.48	.003	15	0	36.7	47.07		.3
3	Tues	50	37	47				20.01	.037	19	18	9	46.45		.6
4	Wed	52	36	44				18.71	.072	37	45.9	45.81			.8
5	Thur	53	35	41				16.56	.107	55	57.4	45.15			10.1
6	Fri	54	33	38				13.57	.142	16	13	53.0	44.48		.3
7	Sat	55	32	35				9.75	.177	31	32.2	43.79			.5
8	<b>D</b>	56	30	32				5.05	.211	48	54.6	43.09			.8
9	Mon	58	29	29				15 59 60	.246	17	5	59.7	42.36		11.0
10	Tues	59	28	27				53.28	.281	22	47.2	41.62			.2
11	Wed	7	1	27	25			46.13	.315	39	16.7	40.86			.5
12	Thur	3	25	22				38.16	.349	55	27.8	40.08			.7
13	Fri	5	24	20				29.36	.384	18	11	20.1	39.29		.9
14	Sat	7	23	17				19.73	.419	26	53.1	38.48			12.1
15	<b>D</b>	8	22	15				9.27	.453	42	6.6	37.66			.3
16	Mon	9	21	13				14 57 99	.487	57	0.1	36.82			.6
17	Tues	10	20	10				45.89	.521	19	11	33.3	35.97		.8
18	Wed	12	19	7				32.96	.556	25	45.9	35.10			13.0
19	Thur	13	18	5				19.22	.590	39	37.4	34.21			.2
20	Fri	14	18	3				4.66	.623	53	7.6	33.32			.4
21	Sat	16	17	1				13 49 30	.657	20	6	16.0	32.41		.6
22	<b>D</b>	17	16	8	58			33.14	.690	19	2.4	31.48			.7
23	Mon	19	15	56				16.19	.723	31	26.3	30.54			.9
24	Tues	20	14	54				12 58 46	.755	46	27.5	29.58			14.1
25	Wed	21	13	52				39.96	.787	55	5.6	28.61			.3
26	Thur	23	13	50				20.70	.818	21	6	20.3	27.63		.4
27	Fri	24	12	48				0.70	.848	17	11.2	26.63			.6
28	Sat	25	11	46				11 39 98	.878	27	38.0	25.62			.7
29	<b>D</b>	26	11	44				18.55	.907	37	40.4	24.60			.9
30	Mon	7	28	8	10	8	42	F 10 56 42	0.963	821	47	18.0	23.56	16	15.0

Tweeds and Flannels, Underwear  
and Shirts, Trunks and Valises,—  
specialties at the

**McKAY WOOLEN CO.**

**WEEKS** Our Furs are very best quality.

# NOVEMBER

**MOON'S CHANGES.**

- New Moon, 5th day, 3h. 14.5m. a. m.
- ☽ First Quarter, 12th day, 1h. 28.1m. a. m.
- Full Moon, 20th day, 6h. 12.1m. a. m.
- ☾ Last Quarter, 27th day, 10h. 31.2m. p. m.

**PERIGEE.**  
4th day, 1h. p. m.

**APOGEE.**  
17th day, 5h. a. m.

**DECLINATION.**

- 0 00 00 1st day, 9 p. m.
- S 27 28 58.1 7th day, 8 p. m.
- 0 00 00 14th day, 7 p. m.
- N 27 23 33.8 22nd day, 8 a. m.
- 0 00 00 28th day, 4 p. m.

D M	SUNDAYS, &C.	THE MOON			High Water
		Rises	South	Sets	Ch'town
		morn	morn	after'n	after'n
1	22nd Sunday after Trinity	2 8	8 23	2 56	7 30
2	[All Saints	3 29	9 13	3 19	8 26
3		4 49	10 4	3 46	9 11
4		6 14	11 0	4 17	10 0
5		7 41	11 59	5 6	10 44
6		8 58	aft 62	5 56	11 31
7		10 17	2 6	7 2	morn
8	23rd Sunday after Trinity	11 17	3 9	8 12	0 7
9	Birthday of Prince of Wales	aft 4	4 8	9 28	1 5
10		0 35	5 1	10 39	1 55
11		1 1	5 50	11 46	2 45
12		1 22	6 34	morn	3 44
13		1 38	7 16	0 53	4 46
14		1 55	7 56	1 56	5 54
15	24th Sunday after Trinity	2 11	8 35	3 0	6 55
16		2 27	9 15	4 3	7 45
17		2 47	9 57	5 7	8 28
18		3 10	10 41	6 13	9 7
19		3 39	11 29	7 18	9 44
20		4 14	morn	8 23	10 22
21		5 0	0 19	9 22	11 0
22	25th Sunday after Trinity	5 57	1 11	10 12	11 37
23		7 2	2 5	10 54	aft 16
24		8 11	2 58	11 29	0 57
25		9 24	3 56	11 56	1 39
26		10 38	4 40	aft 18	2 25
27		10 51	5 28	0 40	3 15
28		morn	6 16	1 0	4 20
29	Advent Sunday	1 7	7 3	1 20	5 33
30	St. Andrews	2 24	7 52	1 44	6 48

Fancy Goods and Toys from Germany, France, Austria, England and United States. Largest Assortment, Newest Goods, Lowest Prices, at Carters' Bookstore.

**WEEKS**—Our Furs direct from Manufacturer.





D M	Day of Week	Sun				Dy's leng	Equation subtract from app't time.		Sun's Decl'n Greenwich Mean Noon			Hour- ly vari'n	Sun's semi-di- ameter		
		rises	sets	h	m		h	m	sec	sec	"			"	"
1	Tues	7	29	4	10	8	41	F	10	33.62	0.963	21 56	30.6	22.51	16 15.2
2	Wed		30		10		40			10.18	.990	22 5	17.9	21.45	.3
3	Thur		31		9		38			9 46.12	1.015	13 39.5	20.38		.5
4	Fri		32		9		37			21.46	1.039	21 35.3	19.29		.6
5	Sat		33		9		36			8 56.25	1.061	29 4.9	18.20		.7
6	<b>D</b>		34		8		34			30.51	1.083	36 8.2	17.09		.9
7	Mon		35		8		32			4.27	1.103	42 44.9	15.98		16.0
8	Tue		36		8		32			7 37.58	1.121	48 54.8	14.86		.1
9	Wed		37		8		31			10.46	1.138	54 37.7	13.73		.2
10	Thur		38		8		30			6 42.94	1.154	59 53.4	12.59		.4
11	Fri		39		8		29			15.06	1.169	23 4 41.7	11.45		.5
12	Sat		40		8		28			5 46.84	1.182	9 2.6	10.30		.6
13	<b>D</b>		41		8		27			18.32	1.194	12 55.8	9.15		.7
14	Mon		42		8		27			4 49.53	1.205	16 21.2	7.99		.8
15	Tues		43		9		26			20.49	1.215	19 18.8	6.82		.9
16	Wed		43		9		26			3 51.23	1.223	21 48.4	5.66		.9
17	Thur		44		9		26			20.78	1.230	23 50.0	4.48		17.0
18	Fri		45		9		25			2 52.19	1.236	25 23.5	3.31		.1
19	Sat		45		10		25			22.47	1.240	26 28 8	2.14		.2
20	<b>D</b>		46		10		25			1 52.67	1.243	27 5.9	0.96		.2
21	Mon		47		11		25			22.80	1.245	27 14.9	0.21		.3
22	Tues		47		12		25			0 52.91	1.245	26 55.6	1.39		.3
23	Wed		47		13		25	F		23.02	1.245	26 8 0	2.57		.4
24	Thur		48		13		25	S add		6.84	1.243	24 54.2	3.75		.4
25	Fri		48		13		26			0 35.63	1.239	23 8.1	4.93		.4
26	Sat		48		14		26			1 6.33	1.235	20 55.8	6.10		.5
27	<b>D</b>		48		15		26			35.90	1.229	18 15.4	7.28		.5
28	Mon		48		15		27			2 5.32	1.222	15 6.8	8.45		.5
29	Tues		49		16		27			34.54	1.213	11 30.2	9.61		.5
30	Wed		49		17		28			3 3.55	1.203	7 25.6	10.77		.5
31	Thur	7	49	4	18	8	28	S		3 32.30	1.192	23 2 53.2	11.93	16	17.5

**Fur Caps, Fur Coats, Fur Robes**

The Largest assortment in the city  
at the BARGAIN CORNER.

**McKAY WOOLEN CO.**

**WEEKS** wish all a very Merry Xmas.

1896]

**DECEMBER**

39

## MOON'S CHANGES.

- New Moon, 4th day, 1h. 38.6m. p. m.  
 ☽ First Quarter, 11th day, 8h. 16.9m. p. m.  
 ○ Full Moon, 19th day, 11h. 52.9m. p. m.  
 ☾ Last Quarter, 27th day, 7h. 56.2m. a. m.

PERIGEE.  
2nd day, 11h. p. m.

APOGEE.  
14th day, 3h. p. m.

PERIGEE.  
30th day, 9h. p. m.

## DECLINATION.

S 27 22 12.7 4th day, 6 a. m.  
 0 00 00 12th day, 1 a. m.  
 N 27 21 36.1 19th day, 2 p. m.  
 0 00 00 26th day, 4 a. m. \*\*

D M	SUNDAYS, &C.	THE MOON			High Water Ch'town
		Rises	South	Sets	
		morn	morn	after'n	after'n
1		3 44	8 44	2 11	7 56
2		5 8	9 40	2 47	8 51
3		6 32	10 40	3 37	9 44
4		7 50	11 44	4 47	10 33
5		8 59	aft 48	5 50	11 21
6	2nd Sunday in Advent	9 52	1 51	7 3	morn
7		10 33	2 48	8 20	0 7
8		11 1	3 40	9 33	0 49
9		11 23	4 28	10 39	1 31
10		11 41	5 10	11 45	2 12
11		11 59	5 59	morn	2 55
12		aft 16	6 32	0 48	3 56
13	3rd Sunday in Advent	0 33	7 12	1 52	4 44
14		0 50	7 53	2 51	5 46
15		1 12	8 37	4 1	6 51
16		1 41	9 23	5 5	7 50
17		2 11	10 10	6 11	8 35
18		2 55	11 5	7 14	9 19
19		3 49	11 59	8 8	10 4
20	4th Sunday in Advent	4 52	morn	8 53	10 44
21	St. Thomas, Shortest Day	6 2	0 53	9 30	11 25
22		7 15	1 46	9 59	aft 3
23		8 29	2 37	10 23	0 41
24		9 43	3 26	10 44	1 19
25	Christmas Day	10 56	4 14	11 5	2 0
26		morn	5 1	11 24	2 45
27	St. John Evangelist	0 11	5 47	11 45	3 40
28		1 28	6 37	after'n	4 50
29		2 47	7 29	0 1	6 14
30		4 9	8 25	0 42	7 52
31		5 27	9 26	1 95	8 38

“Christmas comes but once a year.”

Buy Christmas presents at

**CARTERS' BOOKSTORE.**

**WEEKS** wish all a very Happy New Year.

## DODD'S MEDICAL HALL

**DRUGS & CHEMICALS** Purity the first consideration  
**PRESCRIPTION DEPARTMENT** Always in charge of  
Competent Dispensers

**PATENT MEDICINES.** All the leading ones in stock

**PERFUMERY** A very fine display in all the popular odors

**TOILET ARTICLES** A great variety to choose from

**DYES & DYE WOODS** All Colors

**CIGARS & TOBACCOS** All the leading brands

**S. W. DODD**

CHARLOTTETOWN

201 QUEEN STREET

## The Prince Edward Island Commercial College (Over Bank of Nova Scotia)

The Prince Edward Island Commercial College and Shorthand Institute is now open. Young men and women desirous of acquiring a Business Education should embrace this opportunity.

Subjects taught include Book-keeping, Commercial Arithmetic, Commercial Law, Business and Legal Forms, Business Correspondence, Penmanship, Shorthand and Typewriting.

Students admitted at any time.

We guarantee attention to business.

**S. F. Hodgson**

Box 242 Charlottetown

Principal

**WEEK'S** Store is "The People's Store."

# THE WEATHER

MOON	TIME OF CHANGE.	IN SUMMER.	IN WINTER
If New Moon, First Quarter, Full Moon or last Quarter, happens—	Between Midnight and 3 in the morning	Fair	Hard frost with N. or W.
	do 2 and 4 do do	Cold, with Showers	Snowy and Stormy [wind
	do 4 and 6 do do	Rain	Rain or Snow
	do 6 and 8 do do	Wind and Rain	Stormy
	do 8 and 10 do do	Changeable	Rain with E. or S. wind
	do 10 and 12 do do	Frequent Showers	Snow with N. E. or W. wd.
	do 12 noon and 2 afternoon	Very Rainy	Cold with high winds
	do 2 and 4 do	Changeable	Snow or Rain
	do 4 and 6 do	Fair	Fair and Mild
	do 6 and 8 do	Fair with wind N. or W.	Fair and Frosty
	do 8 and 10 do	Rainy if S. or E.	do do
	do 10 and 12 do	do do	do do
	do 10 and 12 do	Fair	do do

REMARKS.—The nearer the Moon's changes to midnight the fairer the weather will be during the next seven days; the nearer to mid-day, the rougher and more stormy. The former time occupies from 10 p. m. to 2 a. m. the latter from 10 a. m. to 2 p. m.

2. The phases happening from 4 to 10 p. m. may be followed by fair weather, but this chiefly depends upon the direction of the wind.

3. If a storm arises from the east on or immediately preceding the Spring Equinox, or a week after, the following Spring or Summer will be wet four times out of five; if from the West, North or South-west, the Spring and Summer will be dry five times out of six.

# The Herald

IS PUBLISHED

EVERY WEDNESDAY

BY

**JAMES McISAAC**

Editor and Proprietor



at the office, Connolly's Building, west side of Queen Street, Charlottetown, P. E. Island. Regular CIRCULATION 4,000 copies.

[Subscription **\$1.00** per annum in Advance

Having a splendid assortment of Newspaper and Job Types, a first-class Fairhaven Power Press, and experienced workmen, we are prepared to execute

PLAIN, ORNAMENTAL  
AND FANCY **Printing**

In the very Best Style of the Art

*THE HERALD* being extensively patronized is the best advertising medium in the Province



Unit  
Britl  
Dom  
Aust  
Poss  
Poss  
Poss  
Poss

Area

He  
God,  
Brita  
the I  
Kaisa  
cede  
the de  
crowt  
Febru  
ness,  
Emm  
Saxon

Traci  
back to  
that it  
Tudor,  
James  
Mary  
Lord D  
of Scot  
death c  
without  
devolve

The P

His R  
Wales,  
Earl of  
married  
andra C  
(born 1st  
King of

Ch

I. Pri  
German;  
25, 1858, t  
III, Em  
Wilhelm  
Prussia,

II. Al  
Nov. 9, 11

III. P  
25, 1843;  
IV, Gran  
Victoria,  
born Nov  
Ernest I,  
Victoria,  
Dec. 14, 1

## THE BRITISH EMPIRE.

	Population
United Kingdom.....	38,103,527
British India.....	284,614,147
Dominion of Canada.....	4,833,239
Australasia.....	4,124,951
Possessions in America, (not including the Dominion).....	1,889,352
Possessions in Europe.....	394,053
Possessions in Asia.....	4,232,257
Possessions in Africa.....	28,082,643
	Total.....366,274,169
Area in square miles.....	11,190,513

### The Queen

Her Majesty Victoria, by the Grace of God, of the United Kingdom of Great Britain and Ireland, Queen, Defender of the Faith, Empress of India (in India *Kaisar-i-Hind*), born 24th May, 1819, succeeded to the throne 20th June, 1837, on the death of her uncle, King William IV; crowned 28th June, 1838, married 10th February, 1840, to His late Royal Highness, Francis Albert Augustus Charles Emmanuel, Prince Consort, Duke of Saxony, Prince of Cobourg and Gotha.

### The Royal Lineage

Tracing Her Majesty's claim to the throne back to her descent from the Tudors, it is seen that it arises from the marriage of Margaret Tudor, eldest daughter of Henry VII, with James V, King of Scotland; their son became James V of Scotland, who left an only child, Mary, Queen of Scots. Her marriage with Lord Darnley resulted in the birth of James VI of Scotland, and I of England. Upon the death of Queen Anne, daughter of James II, without issue, the succession to the Crown devolved upon the House of Hanover.

### The Prince and Princess of Wales

His Royal Highness Albert Edward, Prince of Wales, Duke of Saxony, Cornwall and Rothesay, Earl of Dublin, &c.; born 9th November, 1841; married 10th March, 1863, to the Princess Alexandra Caroline Mary Charlotte Louise Julia, (born 1st December, 1844), eldest daughter of the King of Denmark.

### Children of Queen Victoria

I. Princess Victoria (Empress Dowager of Germany), born Nov. 21, 1840; married Jan. 25, 1858, to Prince Frederick Wilhelm (Frederick III, Emperor of Germany), eldest son of Wilhelm I, German Emperor and King of Prussia, widow June 15, 1888.

II. Albert Edward, Prince of Wales, born Nov. 9, 1841. (See Prince of Wales).

III. Princess Alice Maud Mary, born April 25, 1843; married July 1, 1862, to H. R. H. Louis IV, Grand Duke of Hesse. Five children: Alfred Victoria Alberta, born April 5, 1863; Elizabeth, born Nov. 1, 1864; Irene, born July 11, 1866; Ernest Louis, born Nov. 25, 1868; Alexandra Victoria, born June 6, 1872. Princess Alice died Dec. 14, 1878.

IV. Prince Alfred, Duke of Edinburgh, born Aug. 6, 1844; married Jan. 21, 1874, to Grand Duchess Marie of Russia, only daughter of Emperor Alexander II. Five children: Alfred born Oct. 15, 1874; Marie, born Oct. 29, 1875; Victoria, born Nov. 25, 1876; Alexandra, born Sept. 1, 1878; Beatrice, born April 30, 1884. In August, 1893, upon the death of his uncle, Duke Ernest, brother to the Prince Consort, the Duke of Edinburgh succeeded to the title and estates of the hereditary Dukedom of Cobourg and Gotha, and is now known as H. R. H. Duke Alfred of Cobourg-Gotha.

V. Princess Helena, born May 25, 1846; married July 5, 1866, to Prince Christian of Schleswig Holstein. Four children: Christian born April 14, 1867; Albert John, born Feb. 26, 1869; Victoria, born May 3, 1870; Louise, born Aug. 12, 1872.

VI. Princess Louise, born March 18, 1848; married March 21, 1871, to John, Marquis of Lorne, eldest son of the Duke of Argyll.

VII. Prince Arthur, Duke of Connaught, born May 1, 1850; married March 13, 1873, to Princess Louise of Prussia, born July 25, 1860. Three children: Margaret Victoria, born Jan. 15, 1882; Arthur, born Jan. 13, 1883; Victoria, born March 17, 1886.

VIII. Prince Leopold, Duke of Albany, born April 7, 1853; married April 27, 1882, to Princess Helen, daughter of the Prince of Waldeck. Two children: Alice Mary, born Feb. 25, 1883; Leopold Charles Edward George, Duke of Albany, posthumous, born July 19, 1884. Prince Leopold died March 28, 1884.

IX. Princess Beatrice, born April 14, 1857; married July 29, 1885, to Prince Henry, third son of Prince Alexander of Battenberg, uncle of Ludwig IV, Grand Duke of Hesse. Four children: Alexander Albert, born Nov. 23, 1886; Victoria Eugenie, born Oct. 24, 1887; Leopold Arthur Louis, born May 21, 1889; Maurice Victor Donald, born Oct. 3, 1891.

### Cabinet Ministers of Great Britain and Ireland

Premier and Secretary of State for Foreign Affairs—The Marquis of Salisbury. President of the Council—The Duke of Devonshire. Lord High Chancellor—Baron Halsbury. Lord Privy Seal—Viscount Cross. Chancellor of the Exchequer—Sir Michael Hicks-Beach. Secretary of State for Home Affairs—The Right Hon. Sir Mathew White Ridley. First Lord of the Treasury—The Right Hon. A. J. Balfour. Secretary of State for the Colonies.—The Right Honorable Joseph Chamberlain. Secretary of State for War—The Marquis

# J. Murphy & Son

## LEAD

—let others follow who can—in the line of



## Bread, Cake and Pastry

Is the talk all over the Island and abroad  
Just a few words will suffice

**FIRST**—Because we employ the only first-class workmen.

**SECOND**—Our ingredients are selected with the greatest care in the foreign markets.

**THIRD**—We do the largest trade on the Island, and that settles the above.

**FOURTH**—Remember we supply everything for a Tea, Picnic, or any kind of public gathering, and this brings us to the top of the ladder in the **Catering** line.

**MORAL:** The sun rises in the east, and we raise with the yeast.

VISIT THE RENOWNED  
CATERERS & BAKERS.

**J. MURPHY & SON**

Kent Street, Charlottetown, P. O. Box 291

ESTABLISHED 1835

# GEO. H. COOK



**The Leading  
Photographer**



Over Apothecaries Hall, Charlottetown, P. E. I.

WE would call special attention to the marked superiority of our Photos in Lighting, Posing and Finish. They are not mere Photographs, they are *LIKENESSES*, and make invaluable mementoes of absent friends.

Children's Portraits a specialty  
Copying and enlarging done in first-class style  
Charges Moderate

## BRITISH EMPIRE.—Prime Ministers, (Continued).

of Lansdowne. First Lord of the Admiralty—The Right Hon. George J. Goschen. Secretary of State for India—Lord George Hamilton. President of the Board of Trade—The Right Hon. C. T. Ritchie. President of the Local Government Board—The Right Hon. Henry Chaplin. Secretary for Scotland—Baron Balfour of Burleigh. Chancellor of the Duchy of Lancaster—The Right Hon. Sir Henry James. Chief Secretary for Ireland—The Right Hon. Gerald Balfour. Postmaster General—The Duke of Norfolk. First Commissioner of Works—  
— Vice-President of the Committee of Council on Education—

## Not in the Cabinet

Lord Lieutenant of Ireland—Earl Cadogan. Lord Chancellor of Ireland—Baron Ashbourne. Financial Secretary of the Treasury—Robert William Hanbury. Under Secretary of Foreign Affairs—The Right Hon. George N. Curzon.

British Minister at Washington,  
U. S. A.

Envoy Extraordinary and Minister Plenipotentiary,—Sir Julian Pauncefote, G. C. B., G. C. M. G.

## DOMINION OF CANADA

Privy Council of the Dominion of  
Canada

(According to precedence)

The Hon. Sir McKenzie Bowell, K. C. M. G., (Prime Minister), President of the Queen's Privy Council.

The Hon. Sir Adolphe Philippe Caron, K. C. M. G., Q. C., Postmaster General.

The Hon. John Costigan, Minister of Marine and Fisheries.

The Hon. Sir Frank Smith, K. C. M. G. (without portfolio.)

The Hon. George Eulas Foster, D. C. L., Minister of Finance.

The Hon. Sir Charles Hibbert Tupper, K. C. M. G., LL. B., Q. C., Minister of Justice.

The Hon. John Graham Haggart, Minister of Railways and Canals.

The Hon. Joseph Aldric Oulmet, LL. B., Q. C., Minister of Public Works.

The Hon. Thomas Mayne Daly, Q. C., Minister of the Interior and Superintendent General of Indian Affairs.

— Minister of Agriculture.

The Hon. William Bullock Ives, Q. C., Minister of Trade and Commerce.

The Hon. Arthur Rupert Dickey, Q. C., Minister of Militia and Defence.

The Hon. Walter Humphries Montague, M. D., Secretary of State.

Secretary of Embassy.—Mr. William E. Goschen.

Governor-General of the Dominion  
of Canada.

His Excellency the Right Honourable Sir John Campbell Hamilton Gordon, Earl of Aberdeen. Viscount Formartine, Baron Haddo, Methlic, Tarves and Kellie, in the Peerage of Scotland, Viscount Gordon of Aberdeen, County of Aberdeen, in the Peerage of the United Kingdom, Baronet, &c., &c. Sworn in at Ottawa, 18th September, 1893.

## Previous Governors

1. The Right Hon. Viscount Monck, G. C. M. G. From Confederation until November, 1868.

2. The Right Hon. Lord Lisgar, G. C. M. G. From November, 1868 until May, 1872.

3. The Right Hon. the Earl of Dufferin, K. P., K. C. B., G. C. M. G. From May, 1872, until November, 1878.

4. The Right Hon. the Marquis of Eorne, K. T., G. C. M. G., P. C., &c. From November, 1878, until October, 1883.

5. The Most Hon. the Marquis of Lansdowne, G. C. M. G., &c., &c. From October, 1883, until June 1888.

6. The Right Hon. Sir Frederick Arthur Stanley, Earl of Derby, Baron Stanley of Preston, P. C., G. C. B. From June, 1888, until August, 1893.

The Hon. Don. Ferguson (without portf.)

## Not in the Cabinet

— Solicitor General of Canada.

Nathaniel Clarke Wallace, Controller of Customs.

Jno. Fisher Wood, Cont. Inland Revenue Salary of Prime Minister, \$8,000 ; others \$7,000 ; those without portfolio, nil ; Members not in the Cabinet \$5,000.

High Commissioner for Canada in  
London

Hon. Sir Charles Tupper, Bart., C. B., G. C. M. G., 17 Victoria Street, S. W.

Secretary of Canadian Government Offices in London.—Joseph G. Colmer, C. M. G.

## Senators for Prince Edward Island

The Honourables Andrew A. Macdonald, Samuel Prowse, Donald Ferguson, and Jos. O. Arsenault.

Members of the House of Commons  
for P. E. Island

Queen's County.—Louis H. Davies and William Welsh, Esquires.

Prince County.—John Yeo and Stanislaus F. Perry, Esquires.

King's County.—Augustine Colin Macdonald and John McLean, Esquires.



# The Merchants Bank

. . . . OF . . . .

## Prince Edward Island

### DIRECTORS

L. H. DAVIES, M. P., PRESIDENT  
 L. L. BEER, VICE-PRESIDENT      BENJAMIN HEARTZ  
 D. FARQUHARSON      FREDERICK PETERS  
 J. M. DAVISON, CASHIER

AGENCY AT SOURIS—Jas. J. Hughes, Agent

### FOREIGN AGENTS

LONDON—The City Bank

BOSTON—The Boston National Bank

MONTREAL, ST. JOHN AND HALIFAX—The Bank of Montreal



Collections made in all parts of the Island on the most reasonable terms and promptly remitted for

# CARVELL BROTHERS

WHOLESALE MERCHANTS  
 PRODUCE SHIPPERS  
 AND GENERAL AGENTS

Agents for

Allan Line Steamers  
 Quebec Steamship Co.  
 Three Rivers Steamship Co.  
 Guardian Fire Assurance Co.  
 Old Sydney Mines Coal  
 Vale Coal Co.  
 New York Board Underwriters  
 Boston Board Underwriters

CHARLOTTETOWN

- -

P. E. ISLAND

### Area and Population, Dominion of Canada, Newfoundland, &c., 1893

PROVINCES, TERRITORIES, &c.	SQUARE MILES.	POPULATION CENSUS, 1891.
Manitoba.....	74,000	154,442
Saskatchewan.....	108,400	
Assiniboia.....	90,200	
North West Territories.....	906,000	99,722
Athabaska.....	104,500	
Alberta.....	106,100	
British Columbia.....	383,300	92,767
Ontario.....	222,000	2,112,989
New Brunswick.....	28,200	321,294
Nova Scotia.....	20,000	450,523
Prince Edward Island.....	2,000	109,088
Quebec.....	228,900	1,488,586
Territory east of Hudson's Bay.....	358,000	Unknown
Islands in Arctic Ocean and Hudson's Bay.....	300,000	do
Kewatin.....	282,000	do
Territory east of Kewatin and south of Hudson's Bay.....	196,000	do
Totals.....	3,458,400	4,829,411
Labrador.....	40,000	4,000
Newfoundland.....	42,734	187,411
Newfoundland, French Shore.....		10,000

### Exports and Imports, Dominion of Canada

*Comparative Statement of value of Exports and Imports, Dominion of Canada, since the Confederation of the Provinces.*

Year ending 30th June.	Total Exports.	Total Imports.	Entered for Consumption	Duty.
1868.....	\$ 57,567,888	\$ 73,459,644	\$ 71,985,306	\$ 8,819,432
1869.....	60,474,781	70,415,165	67,402,170	8,298,910
1870.....	73,573,490	74,814,339	71,237,963	9,462,640
1871.....	74,173,618	96,092,971	86,947,482	11,843,656
1872.....	82,639,663	111,430,527	107,709,116	13,045,493
1873.....	89,789,922	128,011,281	127,514,594	13,017,730
1874.....	89,351,928	128,213,582	127,404,169	14,421,883
1875.....	77,886,979	123,070,283	119,618,657	15,361,382
1876.....	80,966,435	93,210,346	94,733,218	12,833,114
1877.....	75,875,393	99,327,962	96,300,483	12,548,451
1878.....	79,323,667	93,081,787	91,199,577	12,795,693
1879.....	71,491,255	81,964,427	80,341,608	12,939,541
1880.....	87,911,458	86,489,747	71,782,349	14,138,849
1881.....	98,290,823	105,330,840	91,611,604	18,500,786
1882.....	102,137,203	119,419,500	112,648,927	21,708,837
1883.....	98,085,804	132,254,022	123,137,019	23,172,309
1884.....	91,406,496	116,397,043	108,180,644	20,164,963
1885.....	89,238,361	108,941,486	102,710,019	19,133,558
1886.....	85,251,314	104,424,561	99,602,694	19,448,123
1887.....	89,515,811	112,892,236	105,659,423	22,469,705
1888.....	90,203,000	110,894,630	102,847,100	22,209,641
1889.....	89,189,167	115,224,931	109,673,447	23,784,523
1890.....	96,749,149	121,858,241	112,765,584	24,014,908
1891.....	98,417,296	119,967,638	113,345,124	23,481,069
1892.....	113,983,375	127,406,068	116,978,943	20,550,381
1893.....	118,504,352	129,074,268	121,705,030	21,161,710
1894.....	117,524,949	123,474,940	113,093,983	19,379,822
Aggregate for 27 years.....	2,379,563,577	2,907,142,465	2,748,115,868	158,707,615
Excess of Imports over Exports since 1868.....		527,578,888		
Average per year.....		19,539,958		

# Merchants Bank of Halifax

INCORPORATED 1869

CAPITAL PAID UP, - - \$1,500,000  
RESERVE FUND, - - 680,000

HEAD OFFICE, HALIFAX, N. S.

Agenies at Montreal and principal points in Maritime Provinces

Agenies in P. E. Island

*At Charlottetown, O. A. HORNSBY, Acting Agent*

*At Summerside, P. W. MORRISON, Agent*

All kinds of legitimate banking transacted. Exchange bought and sold. Farmers' Notes discounted.

Interest given on deposits at highest Current Rates

**HICKEY** 

**NICHOLSON**

MANUFACTURERS  
OF

**TOBACCO**

No. 1 Queen Street, Gh'town



BRIGHT SMOKING  
CHEWING FLAT, 8S  
CHEWING FLAT, 12S  
BLACK TWIST

Try our new HIC-NIC CHEWING

ALL TOBACCOS WARRANTED

## DOMINION DEPARTMENTS IN PRINCE EDWARD ISLAND

### Post Office Department

#### POST OFFICE, CHARLOTTETOWN

Postmaster and Assistant Inspector—F. DE. ST. C. BRECKEN

CLERKS—Wm. Harris, John A. Lawson, Nicholas White, Bernard Trainor, John M. Campbell, Joseph McCarey, M. W. Murphy, J. N. Robertson, W. F. H. Gill, J. A. Callaghan, J. T. Clarkin, J. M. Hughes.

Office open every week day from 8 a. m., till 11 p. m.

Money Order Office open from 9.30

a. m., till 4. p. m.

*Railway Mail Clerks*—Otto R. Crabbe, T. W. Haszard, D. J. McDonald, H. D. McEwen.

*Stamp Vendors for Charlottetown*—J. D. Mason, at Post Office; George E. Hughes, Queen Square; A. S. Johnson, Kent St.; W. R. Watson, Queen Street.

### Post Offices in Prince Edward Island

(The Offices Marked \* are Savings Bank Offices.)

#### QUEEN'S COUNTY

Afton Road	Cornwall	Hartsville	Mount Ryan
Alberry Plains	Covehead Road	Hazel Grove	Mount Stewart
Alexandra	Crapaud	Hope River	Murray Harbor Rd.
Armarowe	Cymbria	Hunter River	New Argyle
Appin Road	Darlington	Iris	New Dominion
Argyle Shore	DeSable	Johnston's River	New Glasgow
Auburn	Dromore	Kelly's Cross	New Haven
Bay View	Dromore West	Kinross	New London
Beaton's Mills	Dunedin	Lake Verd	Newton Cross
Belfast	Ebenezer	Little York	New Wiltshire
Belle Creek	Elliot's Mills	Long Creek	Nine Mile Creek
Black Point	Elmwood	Long River	North Milton
Blooming Point	Emerald	Lot 30	North River
Bonshaw	Emyvale	Lot 35	North Rustico
Bonwell	Fairview	Lot 48	Orwell
Brackley Beach	Flat River	Lot 50	Orwell Cove
Brackley Point	Fort Augustus	Lot 67	Oyster Bed Bridge
Brackley Point Rd.	Found's Mills	Lyndale	Park Corner
Bradalbane	Fredericton	Marshfield	Pinette
Caledonia	French River	Martin	Pisquid
Canoe Cove	French Village	Mermaid Farm	Pisquid Road
Cavendish	Gallas Point	Millcove	Point Prim
Cavendish Road	Garfield	Millvale	Pownal
Charlottetown	Glenfinnan	Milil View	Pleasant Grove
China Point	Graham's Road	Milton Station	Princetown Road
Cherry Valley	Grand Tracadie	Monaghan	Riverdale
Clarketown	Grand View	Montague Cross	Rocky Point
Clinton	Granville	Mount Albion	Rona
Clyde River	Hampton	Mount Buchanan	Roseberry
Clyde Station	Harrington	Mount Herbert	Rose Valley

# Watches

---

## Clocks, Jewelry Silverware, Spectacles

Any person wishing to purchase any  
Goods in the above lines, will find the

**Best Stock in the City**

TO SELECT  
FROM AT

# W. W. Wellner's

*NORTH SIDE QUEEN SQUARE CH'TOWN, P. E. I.*

---

# Acadia Coal Depot

**PEAKE'S NO. 2  
WHARF**

Sydney Round—(Old Mine)	Pictou Round—(Intercolonial)
Sydney Round—(Reserve Mine)	Pictou Nut—(Intercolonial)
Sydney Nut—(Reserve Mine)	Pictou Round—(Vale)
Pictou Round—(Acadia)	Pictou Nut—(Vale)
Pictou Nut—(Acadia)	Anthracite

A large supply of the above kinds kept constantly in  
stock, and will be sold low for cash.

**G. Lyons & Co.**

## DOMINION DEPARTMENTS—Post Offices—(Continued)

Rustico	Southport	Tracadie Cross	Webster's Corner
Rusticoville	South Wiltshire	Trilby	West Covehead
St. Ann's	Springfield	Union Road	West Newton
St. Catherine's	Stanhope	UpperWestmoreland	Wheatley River
Scotchfort	* Stanley Bridge	Vernon River	Winsloe Road
Sea View	Suffolk Station	Vernon River Bridge	Winsloe Station
Selkirk Road	Tarentum	Village Green	Wood Islands
South Granville	Ten Mile House	* Victoria	Wood Islands North
South Melville			

## PRINCE COUNTY

Abram's Village	Enmore	Lot 14	Roseville
Albany	Fifteen Point	Lot 16	Ross' Corner
* Alberman	Fitzgerald Station	Lower Freetown	Roxbury
Alma	Fortune Cove	MacDougall	St. Anthony
Augustine Cove	Freeland	Maddock	St. Chrysostome
Baltic	Freetown	Margate	St. Eleanor's
Bedeque	Glengarry	Middleton	St. Timothy
Belmont	Greenmount	Mill River	Seartown
Bloomfield	Hamilton	Miminegash	Sea Cow Head
Bloomfield Station	Higgin's Road	Miscouche	Shamrock
Brae	Indian River	Moutrou	Skinner's Pond
Brockton	Inverness	Mount Pleasant	Southwest, Lot 16
Burlington	* Kensington	Muddy Creek	Summerside
Burton	Kildare	Nail Pond	* Tignish
Cape Egmont	Kildare Capes	Newton	Traveller's Rest
Cape Wolfe	Kildare Station	New Annan	Tryon
Carleton	Kinkora	Norborough	Tyne Valley
Central Bedeque	Landsdown Hotel	Northam	Victoria West
Chelton	Little Pierre Jacques	North Bedeque	Waterford
Clark's Mills	Little Tignish	North Carlton	Wellington
Clermont	Locke Road	North Tryon	West Cape
Coleman	Lot 1	O'Leary Road	West Devon
Conway Station	Lot 4	O'Leary Station	Western Road
Darnley	Lot 6	Palmer Road	West Point
DeBlois Station	Lot 8	Peterville	Wilmont Valley
Ebbsfleet	Lot 10	Plusville	Woodville
Egmont Bay	Lot 11	Port Hill	
Elmsdale	Lot 12	Princetown	

## KING'S COUNTY

Aitken's Ferry	Corrville	Goose River	Lot 56
Albion	DeGros Marsh	Gowen Brae	Lower Montague
Armadaile	Dingwell's Mills	Greenvale	Lower Rollo Bay
Baldwin's Road	Dundas	Greenwich	Mansfield
Bangor	Durell	Hayden's Mills	Marie Bridge
Bayfield	East Baltic	Hazel Green	Midgell
Bay Fortune	East Point	Head St. Peter's Bay	Milburn
Beach Point	Elliot Vale	Head of Cardigan	Midgell Mills
Bear River	Elmira	Head Hillsborough	Milltown Cross
Bothwell	Fairfield	Heatherdale	Mitchell River
Brooklyn	Farmington	Hermanville	* Montague Bridge
Bryne's Road	Forest Hill	Highbank	Monticello
Cable Head	Fortune Bridge	Hopefield	Morell Rear
Cambridge Road	Gaspereaux	Kingsborough	Morell Station
Cardigan Bridge	* Georgetown	Lakeville	Mount Hope
Cardross	Glencorrodale	Launching Place	Murray Harbor N.
Chepstow	Glen William	Little Pond	Murray Harbor S.
Cherry Grove	Glenfanning	Little Sands	Murray River
Clear Springs	Glen Martin	Little Harbor	Narrows Creek
Commercial Cross	Goff's Mills	Lot 40	New Acadia



# "EXCELSIOR" SERIES OF WALL MAPS

Four Prize Medals  
International Exhibition  
..... London, 1884 and 1885.....

EUROPE  
ASIA  
AFRICA  
IRELAND



NORTH AMERICA  
SOUTH AMERICA  
HEMISPHERES  
AUSTRALIA



MERCATOR'S WORLD  
ENGLAND  
SCOTLAND  
UNITED STATES  
*(Including Mexico and the  
principal parts of Canada)*

Now Ready  
Latest and Best

## New Map of the Dominion

JUST ISSUED,  
PRICE \$4.50 EACH

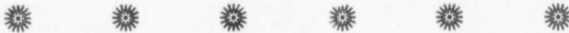

*"Excelsior"*  
*School*  
*Globes*

Beautifully Printed in Colors

On Handsome Cast-Iron  
and Walnut Stands  
Diameter—6, 9 and 12 inches

**The Best!      The Cheapest!**

No School is fully equipped without them

## The W. J. GAGE Co.

PUBLISHERS, TORONTO

FOR SALE BY

**GEO. CARTER & CO.**

Charlottetown, P. E. Island

DOMINION DEPARTMENTS, Post Offices (*Continued*).

New Harmony	Red Point	St. Patrick's Road	Summerville
New Perth	Rock Barra	Sailor's Hope	Upton
Newport	Rollo Bay Cross	Sinnott's Road	Valleyfield
New Zealand	Ruskin	St. Theresa	Valleyfield East
North Lake	St. Andrew's	Souris East	Victoria Cross
Peake's Station	St. Margaret's	Souris West	West St. Peter's
Peter's Road	St. Mary's Road	South Lake	Whim Road Cross
Red House	St. Mary's Rd., East	Sturgeon	White Sands

## Money Order Offices

are at Alberton, Belfast, Cardigan Bridge, Charlottetown, Georgetown, Kensington, Montague Bridge, Mount Stewart, Murray Harbor South, Souris East, Stanley Bridge, Summerside, Tignish and Victoria.

In sending money by mail it is always best to transmit by Money Order if possible. If sent by letter it should always be registered.

Money Orders issued and paid from 9.30 a. m., to 4 p. m.

## COMMISSION ON MONEY ORDERS.

On Money Orders drawn by any Money Order Office in Canada or any other Money Order Office in the Dominion, is as follows:—

	If not exceeding \$	4.....	2c
Over \$	4	“	10..... 5c
“	10	“	20.....10c
“	20	“	40.....20c
“	40	“	60.....30c
“	60	“	80.....40c
“	80	“	100.....50c

On Money Orders payable in Austria, Hungary, Barbados, Belgium, British India, Denmark (including Iceland) France, Germany, Italy, Jamaica Netherlands (Holland), Newfoundland, New South Wales, Norway, Sweden, Roumania, Switzerland, New Zealand Tasmania, United Kingdom, United States, Victoria and Japan:—

	If not exceeding	\$10.....	10c
Over	\$10	“	20.....20c
“	20	“	30.....30c
“	30	“	40.....40c
“	40	“	50..... 50c

## POST OFFICE BOXES.

Rent Boxes.....	\$2.00 per year
“ Drawers.....	\$3.00 per year
“ Drawers, large.....	\$5.00 per year

An order to have letters placed in a box belonging to another person cannot be recognized unless such letters are addressed to the box or in care of its holder.

Box-holders should be careful only to authorize a limited number of persons to receive their letters, and only those in whom they have full confidence.

## STREET LETTER BOXES

Corner Queen and Water Streets, Railway Station, King Square, corner Great George and Euston Streets Rochford Square, corner Kent and Prince Streets, and Upper Prince Street.

Collections made at 6 a. m., 3 p. m., and 9 p. m. local time.

## Customs Department

## PORT OF CHARLOTTETOWN

Office hours, 9 to 1 and 2 to 4. Saturday, 9 to 1.

Collector, James Currie; Asst. Collector, George Bremner; Cashier, A. D. McLeod; Clerks, Edwin White, Duncan McNeill, Michael J. Moran, Lucius O. Kelly.

Appraiser, Robert Hogg; Packer, Hector Morrison; Gauger, James D. Lawson; Chief Landing Walter, J. F. Curtis; Locker, George F. Robertson,

Measuring Surveyor, James McDonald; Landing Walter, \_\_\_\_\_; Preventive Officer, Andrew Sullivan; Messenger, Geo. Walker.

## SHIPPING

Registrar, James Currie; Surveyors of Shipping, Artemas Lord, Queen's County; James Muirhead, Prince County; Samuel McDonald, King's County; Harbor Master, David Small; Shipping Master, Henry W. Much; Deputy do, and Customs Broker, J. W. Hodgson.





# McKinnon & McLean

## Founders, Machinists

### and Boiler Makers

#### Steam & Water Engineers

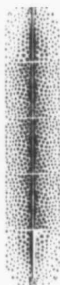

Marine and Stationary Engines, Independent Air and Circulating Pumps, Surface Condensers furnished to order at the lowest rates consistent with first-class workmanship. MILL MACHINERY of every description, such as Water Wheels, French Burrs, Bolting Cloth, Smutters, Cog-gear and Shafting. AGRICULTURAL CASTINGS, such as Plows and Plow Castings, Threshing Mills and Fanner Castings, and Castings of every description in iron and brass. SHIP CASTINGS, such as Windlasses, Hawse Pipes, Chocks, Cleets, Butt Bolts, Rudder Braces, etc.

#### CHEESE FACTORY & DAIRY SUPPLIES

and first-class workmen sent to fit them up

We make the best and cheapest FARMER'S BOILER in use. Made of Steel Plate and Cast Iron riveted.

Hot Water Heating and Plumbing, Injectors, Steam Gages, Water Gages, Valves and Cocks. A full supply of Steam Pipe, Boiler Tubes, Steam Fittings of all sizes in stock at prices to suit the times.

Estimates and specifications of all kinds of work cheerfully given on application

**REMEMBER THE OLD FIRM**

Telephone

**McKinnon & McLean, box 358**

## DOMINION DEPARTMENTS—Customs—(Continued).

## OUTPORTS OF CHARLOTTETOWN.

Georgetown, Sub-Collector, Charles Owen; Locker and Landing Waiter, William Dalziel.

Souris, Sub-Collector, Fredk. E. Morrow; Preventive Officer, Bennet McEachern.

Crapaud, Sub-Collector, Solomon J. B. Leard.

Montague, Sub-Collector, James M. Aitken.

Murray Harbor, Sub-Collector Henry J. Brehaut.

Murray River, Sub-Collector, and Preventive Officer, A. J. McInnis.

Orwell, Sub-Collector, Mont. Stephens. New London, Sub-Collector Edward McEwen.

St. Peter's Bay, Sub-Collector, J. A. McLaine.

Grand River, Sub-Collector, Charles McDonald.

Cardigan Bridge, Sub-Collector, Wm. P. Lewis.

Pinette, Sub-Collector, H. D. Morrison. Rustico, Sub-Collector, Thomas Doyle.

## PORT OF SUMMERSIDE

Collector, Charles W. Strong; 1st Clerk, Charles Murphy, Preventive Officer, Egmont Bay, Francis Barry.

## OUTPORTS OF SUMMERSIDE

Casumpec, Sub-Collector, John P. Brennan; Preventive Officer, William Callaghan, Miminegash.

Port Hill, Sub-Collector, William Hopgood; Preventive Officer, Samuel McArthur.

Tignish, Sub-Collector, Geo. Conroy. Malpeque, Sub-Collector, Jas. McNutt.

## Excise and Inland Revenue Department

Collector, S. C. Nash. Charlottetown, Deputy Collector, Theophilus Moore, Charlottetown.

Messenger, George Walker.

The Customs Collectors of Souris,

Crapaud, Georgetown, Summerside and Port Hill are authorized to act as Collectors of Inland Revenue, by Order-in-Council.

## Finance Department

Percy Pope, Asst. Receiver General; Wallace Leach, Accountant; Francis Loughran, Clerk; Wm. Byrne, Messenger.

Office hours—10 a. m. to 3 p. m. Saturdays—10 a. m. to 1 p. m.

## DOMINION CURRENCY.

Office open throughout the year, Sundays and public holidays excepted.

In this branch, legal tender notes, silver and copper coin, will be issued and redeemed at any time during office hours.

## SAVINGS BANK.

Subject to the regulations provided for by Statute, moneys can be deposited upon interest with the security of the Dominion Government, and repayments be made on demand. Rate of Interest allowed  $3\frac{1}{2}$  per cent. per annum.

## Charlottetown

## Summerside

Bal. due depositors July 1st, 1894.	\$1,932,584.40
Amount added during year.....	349,411.58
	<hr/>
	2,381,995.98
Withdrawals during year.....	408,913.90
Due depositors July 1st, 1895.....	1,873,082.08
Amt. held in B $5\frac{1}{2}$ and other stock	105,000.00
	<hr/>
	1,978,082.08

Bal. due depositors July	
1st, 1894.....	\$350,131.57
Amt. added during year	63,306.85
	<hr/>
	413,438.42
Withdrawals during year	87,213.30
	<hr/>
	\$326,225.12
Total Dom. Securities held on P.E.I.	\$2,304,307.20

## Marine and Fisheries Department

Agent Marine and Fisheries.—Artemas Lord, Charlottetown; Foreman of Works.—Milton Walsh.

# THE **Summerside** **Journal**

Established  
1864

**Circulation over 5,000**

*W. A. Brennan*

*Editor & Prop.*

The oldest and best advertising medium in the Province. Issued every Wednesday at the new Journal and Agriculturist Office, Corner Water and Queen Streets, Summerside.—TERMS \$1.50 a year, or \$1 if paid strictly in advance

## **The Prince Edward Island Agriculturist**



Is published every Saturday at the above Office, and goes into the hands of a very large percentage of the best Farmers and Stock Breeders in this and the adjoining Provinces. As an Advertising Medium it is without a peer in Maritime Canada. TERMS—\$1.50 or \$1 strictly in advance.

*No Farmer, Dairyman or Stock Raiser should be without the Agriculturist, as it contains good pointers worth many times its cost.*

Both Papers to one address, \$1.50

## **Job & Book Printing** **and Bookbinding**

We have placed in our new office the best and most modern machinery for doing all kinds of Book and Job Printing and Bookbinding in the best manner, latest style and much cheaper than ever before.

If you want anything in the above lines send in your orders and it will surprise you how promptly they will be filled, as we are more than anxious to make up some of the severe loss we met with last spring, and this is the first time since the fire we have been in a good position to do so.

Yours truly,

**W. A. BRENNAN**

## DOMINION DEPARTMENTS—Marine and Fisheries—(Continued)

## FISHERY SERVICE.

Edward Hackett, Charlottetown, Fishery Officer; P. McBride, Fishery Overseer, Prince County; M. McCormack, Overseer, King's County.

## CLOSE SEASON FOR FISH.

*Sea Fish and Eels.*—None.

*Salmon.*—(License required) 1st September, to 31st December, inclusive.

*Trout.*—1st October to 30th November, inclusive.

Reserved Rivers (requiring permit).—Dunk, Morell, Winter, Midgell.

*Lobsters.*—15th July to 19th April, incl.

*Oysters.*—1st June to 15th Sept. incl.

## RECEIVERS OF WRECKS FOR P. E. ISLAND.

For King's County, from south side of

East Point to Little Sand—M. J. Foley, Souris. From North Side of East Point to Savage Harbor—Phillip McCormack, (Post Office Address : Goose River). From the County Line, King's County, to Trout Point, in Hillsborough Bay, Queen's County, including Governor's Island—James A. McMillan.

## PORT WARDENS FOR P. E. ISLAND.

Charlottetown, H. P. Walsh; Montague, Geo. Wightman; Cardigan, W. P. Lewis; Georgetown, Joseph Fairchild; Souris, Uriah Matthew; Alberton, J. T. Weeks; Tignish, Thomas Adams; Pinette, Angus Murchison; Orwell, Montague Stephens; Crapaud, Solomon J. B. Leard; New London, E. McMillan; Rustico, Thomas Doyle; Murray Harbor, James Clow; Summerside, Joseph Reid.

## P. E. I. Railway Officials

Alex. McDonald, Superintendent; G. R. G. Bagnall, Clerk; Horace D. McEwen, Train Despatcher.

W. T. Huggan, Accountant and Auditor; ——— Travelling Auditor and 1st Clerk; G. A. W. Robertson, Paymaster and 2nd Clerk; C. H. Dingwell, Cashier and Clerk; John M. Nicholson, Clerk.

Harry Houle, Roadmaster.

*Mechanical Department*—H. W. Ander-

son, Mechanical Foreman; J. J. Chappelle, Mechanical Accountant and Storekeeper; L. W. McDonald, Timekeeper and Clerk; R. M. Young, Clerk.

*Charlottetown Station*—G. A. Sharp, Station Master and Ticket Agent; Henry Fitzgerald, Freight Clerk; M. F. Koughan, Freight Clerk and Operator; John M. McPherson, Freight Checker; W. N. Riggs, Baggage Master; P. V. Robin, Messenger; James Murphy, Policeman.

## Dominion Inspectors, &amp;c.

*Inspector of Weights and Measures for P. E. Island*, James Reddin, Charlottetown.

*Assistant Inspector.*—Henry Hughes, Charlottetown.

*Gas Inspector.*—Joseph Knight, Charlottetown.

## Militia of Canada

## PROVINCE OF PRINCE EDWARD ISLAND

*Military District No. 12*

## DISTRICT STAFF

Deputy Adjutant General commanding the District: Lieutenant Colonel Fredk. S. Moore.

Paymaster and Superintendent of Stores: Major George L. Dogherty.

ACTIVE MILITIA, PRINCE EDWARD ISLAND  
BRIGADE OF GARRISON ARTILLERY

Lieut. Colonel: John A. Longworth.  
Major: W. A. O. Morson.

NO. 1 BATTERY, CHARLOTTETOWN

Captain, H. M. Davison; Lieut. F.

Parker Carvell; 2nd Lieut., A. A. Bartlett.

## NO. 2 BATTERY, CHARLOTTETOWN

Captain, F. W. L. Moore; Lieut., A. Peake; 2nd Lieut., C. C. Richards.

## NO. 3 BATTERY, GEORGETOWN

Captain, Charles Owen; Lieut., Ewen Stewart, *prov.*; 2nd Lieut., W. S. Easton, *prov.*

## NO. 4 BATTERY, SOURIS

Captain, James Brennan; Lieut. Donald Leslie; 2nd Lieut. Peter D. McDonald, *prov.*

**Business Men**

Advertise in

**The Examiner**

## DOMINION DEPARTMENTS—Militia—(Continued)

## NO. 5 BATTERY, MONTAGUE

Captain, ———; Lieut., Charles Fraser, *prov.*; 2nd Lieuts., Daniel F. McDonald, *prov.*, and G. A. Thompson, *prov.*

## BRIGADE STAFF

Paymaster, Captain S. F. Hodgson; Adjutant, ———; Quartermaster, Capt Edmund Cameron; Surgeon, S. R. Jenkins, M. D.; Assistant Surgeon, Gamaliel Gillis, M. D.

## CHARLOTTETOWN ENGINEER COMPANY.

Captain, Wm. Arthur Weeks; Lieut., George M. Moore; 2nd Lieut., Charles Leigh, jun.

## "82ND QUEEN'S COUNTY" BATTALION OF INFANTRY.

Lieutenant Colonel, Francis Dogherty; Major, Theoph. S. McLeod.

## NO. 1 COMPANY, CHARLOTTETOWN ROYALTY.

Captain, D. L. Hooper; Lieut., Arthur Mellish; 2nd Lieut., J. M. Jones.

## NO. 3 COMPANY, CHARLOTTETOWN.

Captain, Daniel Stewart; Lieut., J. D. Seaman; 2nd Lieut., John F. Whear, *prov.*

## NO. 4 COMPANY, LITTLE YORK.

Captain, George Crockett; Lieut., H. R. Thompson, *prov.*; 2nd Lieut., John A. McDonald, *prov.*

## NO. 5 COMPANY, BROOKFIELD.

Captain, Angus Beaton; Lieut., Wm. G. Darke; 2nd Lieut., Wm. McDuff.

## NO. 6 COMPANY, COVEHEAD.

Captain, John Allan; Lieut., Ernest McMillan; 2nd Lieut., James W. Shaw, *prov.*

## NO. 7 COMPANY, ALBERTON.

Captain, Edward C. Maxfield; Lieut. Albert E. Forsyth; 2nd Lieut., G. Fredk. Wells, *prov.*

## NO. 8 COMPANY, TRYON.

Captain, John Sheriff; Lieut., Freeman Boulter; 2nd Lieut., Alex. Wood, *prov.*

## REGIMENTAL STAFF.

Paymaster, John McPhail; Adjutant, Major Elijah F. Purdy; Quartermaster, Captain George D. Davison; Surgeon, Jas. Warburton, M. D.; Assistant Surgeon, Harry D. Johnson, M. D.

## Province of Prince Edward Island

(ENTERED CONFEDERATION 1ST JULY, 1873).

Population (1891) 109,088.

## LIEUTENANT GOVERNOR.

His Honor George William Howlan. (Appointed 24th February, 1894).

*Private Secretary.*—V. Doran.

## PREVIOUS LIEUTENANT GOVERNORS SINCE CONFEDERATION.

W. C. Robinson, Esq., until 19th November, 1873.

Sir Robert Hodgson, Kt., appointed 19th November, 1873, died Sept. 15, 1880.

Hon. Thos. Heath Haviland, appointed 14th July, 1879. Died Sept. 17th, 1895.

Hon. Andrew Archibald Macdonald, appointed 1st of August, 1884.

Hon. Jedediah Slason Carvell, appointed 2nd Sept. 1889, died 14th Feb. 1894.

## EXECUTIVE COUNCIL.

The Hon. Frederick Peters, *Attorney General, President.*

The Hon. Angus McMillan, *Provincial Secretary-Treasurer and Commissioner of Public Lands.*

The Hon. James P. McLean, *Commissioner of Public Works.*

Honorable Peter Sinclair,

" Donald Farquharson,

" Alexander Laird,

" James W. Richards,

" George Forbes,

" A. McLaughlin,

*Clerk*—Arthur Newbery.

} without portfolio

## PROVINCIAL GOVERNMENT OFFICERS.

*Attorney General*—Hon. Fredk. Peters. *Provincial Secretary-Treasurer and Commissioner of Public Lands*—Hon. Angus McMillan.

*Draughtsman*—Thomas May.

*Clerks*—R. Smith, James Dalling.

*Assistant Provincial Secretary-Treasurer and Clerk of Executive Council*—Arthur Newbery.

# Peters & Peters

**BARRISTERS  
SOLICITORS, &c.**

OFFICES: —

Cameron Block  
Charlottetown. P. E. I.

# Rattenbury & Tweedy

**BARRISTERS**

**ATTORNEYS-AT-LAW**

**NOTARIES PUBLIC, &c., &c.**

OFFICES —

Charlottetown and Alberton

**J. T. MELLISH, M. A. LL. B.**

*Barrister, Attorney, Notary, &c.*

Charlottetown, P. E. I.

OFFICE--  
LONDON HOUSE BUILDING

Collecting, Conveyancing, and all kinds of Legal Business promptly attended to.

Investments made on best security.

Money to Loan.

# Æneas A. Macdonald

Barrister and  
Attorney-at-Law  
Notary Public

Agent for—Credit Foncier Franco-Canadian

Lancashire Fire Insurance Company

Great West Life Assurance Company

Office--Great George Street, next Bank of N. S. Ch'town

## PROVINCE OF PRINCE EDWARD ISLAND—(Continued).

Commissioner of *Public Works*—Hon. James R. McLean.

Secretary of *Public Works*—Jno. Wm. Morrison.

Clerk—Collin McNeill.

Draughtsman—H. C. McMillan.

Provincial Auditor—Benj. Balderston.

Chief Superintendent of *Education*—D. J. McLeod.

Clerk to do.—Rev. Donald McNeill.

Stenographer, Typewriter and Librarian

—W. H. Crosskill.

Clerk—Miss C. Cuddie.

Registrar of *Deeds*—Wm. C. White.

Assistant Registrar of *Deeds*—M. Laverty.

Clerks—A. Callaghan, J. C. McKenzie, George McKenzie, W. C. Hobkirk.

Keeper *Provincial Building*—Duncan Kennedy.

Messenger to *Public Offices*—Louis B. McMillan.

## LEGISLATIVE ASSEMBLY OF P. E. ISLAND.

Speaker :—HON. J. H. CUMMISKEY.

DISTRICT.	COUNCILLORS.	ASSEMBLYMEN.
<b>QUEEN'S COUNTY.</b>		
<i>Ch'town Common and Royalty</i> .....	Benjamin Rogers .....	L. E. Prowse
<i>First District</i> .....	Hon. Peter Sinclair.....	A. B. Warburton
<i>Second District</i> .....	Hon. D. Farquharson.....	Joseph Wise
<i>Third District</i> .....	J. H. Cummiskey.....	Hon. F. Peters
<i>Fourth District</i> .....	Hon. George Forbes.....	Hector C. McDonald
<b>KING'S COUNTY.</b>		
<i>First District</i> .....	Alexander Robertson.....	Hon. James R. McLean
<i>Second District</i> .....	A. McLaughlin.....	Arthur Peters
<i>Third District</i> .....	James E. McDonald.....	Cyrus Shaw
<i>Fourth District</i> .....	G. B. Aitken.....	D. A. Mackinnon
<i>Fifth District</i> .....	Hon. D. Gordon.....	A. J. Macdonald
<b>PRINCE COUNTY.</b>		
<i>First District</i> .....	Benjamin Rogers.....	J. E. Blanchard
<i>Second District</i> .....	A. McWilliams.....	Hon. J. Richards
<i>Third District</i> .....	John McDonald.....	J. O. Arsenault
<i>Fourth District</i> .....	Hon. Alexander Laird.....	J. H. Bell
<i>Fifth District, Summerside</i> .....	Hon. A. McMillan.....	George Godkin
	Clerk—A. B. McKenzie	
	Assistant do.—B. D. McLellan	
	Law Clerk—James H. Good	

## The Magistracy

## JUSTICES OF THE PEACE THROUGHOUT THE ISLAND

Hon. William Wilfred Sullivan, Chief Justice  
 Hon. Edward Jarvis Hodgson, Asst. Judge  
 Hon. Rowan R. Fitzgerald, Assistant Judge  
 George Alley, Judge of Queen's County Court  
 Neil McLeod, Judge of Prince County Court  
 D. O'M. Reddin, Judge of King's County Court

Hons. Frederick Peters, Angus McMillan, J. R. McLean, J. W. Richards, Peter Sinclair, George Forbes, Donald Farquharson, Alex. Laird, A. McLaughlin  
 William A. Weeks, Clerk of the Crown; F. L. Haszard, Q. C.; Neil McQuarrie, Stanislaus Blanchard

## STIPENDIARY MAGISTRATES

Queen's County—H. James Palmer, Charlottetown

Prince County—Henry E. Wright, Summerside

King's County—Stanislaus Blanchard, Charlottetown.

## JUSTICES OF THE PEACE

## QUEEN'S COUNTY.

Alexandra: John Cullen  
 Argyle Rear: Murdoch McLeod  
 Argyle Shore: Malcolm McPhail, William McDonald.

Auburn: Peter Laverty, James Trainor

Avondale: John Hooper  
 Bay View: John Simpson, Arthur Simpson  
 Belle Creek: Joseph Saunders, James D. McKenzie



**REDDIN  
BROS.**

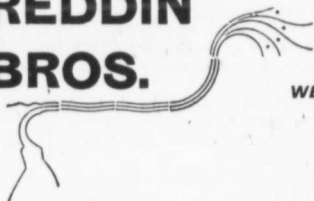

WE DON'T LEAD IN CLOTHING

*But we do in*



**Drugs**



We are the recognized Popular Drug Store  
Our Stock is the Largest  
Our Prices the lowest

When in town give us a call

Opposite the Post Office

**REDDIN BROS.**

**Peake Bros. <sup>and</sup> Co.**

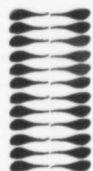

**H**ardware  
Merchants

SHIP CHANDLERS, ETC.

Dealers in



**HARD AND SOFT COAL**

Agents for

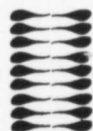

**Dominion Coal Company, Limited**

**Black Diamond Steamship Line**

## PROVINCE OF P. E. I.—Justices of the Peace—(Continued).

- Blooming Point : Charles C. McDonald  
 Bonshaw : James A. Robertson
- Brackley Point Road : Jonathan McWilliams,  
 Duncan McCallum, Alex. Scott, Stephen  
 McCallum, Isaac Essory
- Brackley Point : John McCallum
- Bradalbane : Malcolm Matheson, John McLeod,  
 Charles Taper
- Brookfield : Lawrence Buchannan, Thomas  
 Johnston
- Brooklyn : —
- Bunbury : Stephen Boyyer
- Caledonia : William McPherson
- Cavendish : John McKenzie, Alexander M. Mc-  
 Neill, Wm. J. Simpson
- Charlottetown : F. W. Hales, Benj. Davies, H.  
 J. Callbeck, Wm. Hoard, Richard Hertz,  
 John Ings, John Brecken, T. W. Dodd, D.  
 R. M. Hooper, J. D. Mason, W. E. Dawson,  
 Benj. E. Wright, William Dodd, J. T. Jen-  
 kins, M. D.; Alex. Brown, Artemas Lord,  
 Richard Johnson, M. D.; Bernard O'Callag-  
 han, Joseph Knight, Thos. Handrahan, J.  
 A. McDonald, James Peebles, Jas. Reddin,  
 Archd. Kennedy, Samuel McRae, F. D.  
 Beer, M. D.; James DesBrisay, F. W.  
 Hughes, Henry Davison, James McDonald,  
 Donald Farquharson, Charles Smallwood,  
 John Newson, F. R. Hodgson, Alex. Horne,  
 John T. Mellish, Daniel Reardon, Thos. A.  
 Warren, John McEachern, John W. Wag-  
 gerson, John F. Robertson, Lucius O. Kelly, F.  
 W. Hyndman, H. V. Palmer, Henry Smith,  
 E. Hubert Beer, Hector C. McDonald
- Corran Ban Bridge : Peter Campbell
- China Point : Thomas Crane
- Clinton : William Mayne
- Clifton : William Rees, George B. McKay
- Clyde River : Allan McLean
- Coruwall : Jacob Bane
- Culloden : Angus McLean
- Covehead : David Landrigan
- Covehead Road : James McGrath
- Covehead West : William Shaw
- Crapaud : John Moore, Solomon J. B. Leard,  
 Mathew Smith, Oliver B. Wadman, An-  
 thony Collett, John S. McQuarrie
- Darlington : Donald E. Campbell
- Dawson's Grove : Patrick Mooney
- DeSable : John Currie
- Dunstaffnage : Henry M. McLeod, William  
 Thompson
- Eldon : Alexander McMillan, James St.C.  
 Moore, James Nicholson
- Elliot River : Andrew Dickieson, Theoph. A.  
 Stewart, David McEwen
- Emyvale : James Hughes, Daniel G. McDonald,  
 Patrick McArdle
- Emerald : James McDonald, Albert Craig
- Flat River : William Ross
- Fort Augustus : Michael Laverty
- Frederickton : James Stevenson
- French River : Albert Simpson
- Gallas Point : Walter Morrisey
- Garahalls : Angus McDonald
- Glenfnnan : Alexander McDonald
- Glenaladale : John Archibald McDonald
- Graham's Road : George Mallet, James A.  
 Campbell
- Grand View : Donald Gillis
- Granville : Cyrus W. Morris
- Green Bay, Lot 65 : Patrick Malone
- Greenvale : Simon Brown
- Green Marsh : Donald McKay
- Hampton : William Patrick
- Hartsville : Neil MacKay
- Hope River : John C. Clark, Joseph Harring-  
 ton, Michael McGinnis
- Hunter River : Peter McGrath, James Patter-  
 son, John E. McLeod
- Irishtown : Richard Ready
- Johnston's River : John McDonald, (Alex. son),  
 James McKenna, John M. Jenkins, Wm. J.  
 Brazil
- Kelly's Cross : Francis Bradley, John Bradley  
 Kinross : John Murchison, David Ross
- Little York : Robert Lawson, George Vessey
- Long Creek : James McLean, Neil S. McKenzie
- Long River : Donald Cameron
- Lot 48 : Robert Stewart, John Wood, Patrick  
 Duffy
- Margate : Wm. J. Caldwell
- Marshfield : Donald Ferguson, Roderick Munn,  
 William J. Gibson
- Middleton : Ewen McKenzie
- Millicove : John Hughes, Philip Hughes, James  
 Trainor
- Millview : James H. Bourke, Peter M. Bourke
- Milton : John R. Hooper, Neil McNeill
- Malpeque Cross, Lot 58 : William Welsh
- Mount Albion : Benjamin Jenkins, Robert  
 Jenkins
- Mount Stewart : James Ross, John R. Bourke,  
 Wm. J. Logan, Augustine McDonald, Jas.  
 R. McEwen, Montague Pigot
- Murray Harbor Road : John McPherson, Rod-  
 erick McDonald
- New Glasgow : John Binns, Wm. Hencywell,  
 M. D., Arthur B. Dickieson, James Laird,  
 George Houston, Louis Pino
- New Glasgow Road : James Wares, Wm. J.  
 Seaman
- New Haven : John McPhail, Ewen McMillan,  
 John E. Devereaux, Robert A. McPhail
- North Milton : Norman McDonald, Jos. Wise
- North River : Wm. F. Fraser, Neil Matheson,  
 Charles A. Warren, Hector Murchison
- North Pinette : Neil McDonald
- North Rustico : William G. Houston
- North Wiltshire : John Balderston, John Stew-  
 art, John Deason, A. Tremere
- Orwell : Donald McLeod, (Stonehouse)
- Orwell Cove : Edward Morrisey
- Oyster Bed Bridge : George Matheson
- Park Corner : Wm. Campbell, Wm. Ramsay
- Pleasant Valley : Daniel Bain
- Pinette : Alex. Williams, Neil McDonald
- Pisquid : John McQuaid, John McDonald
- Pisquid Road : Patrick O'Donnell, Michael  
 Curran
- Point De Roche : Pius McCormack
- Point Prim : John Murchison, Charles McLeod,  
 Roderick McRae
- Pownal : Richard Smith, Locke Jones, Ed-  
 ward Wood, Albert Boswell
- Rice Point : William Lowther, Dougal Mc-  
 Eachern
- Riverdale : John J. McLeod
- Rocky Point : John Smith
- Rona : Norman McKenzie
- Rose Valley : Donald McKenzie, John McLeod
- Scotch Fort : Francis McQuaid, James A. Mc-  
 Donald
- Southport : Henry Bourke, James W. Kennedy,  
 John McGregor, James Duffy
- South Shore : Thomas E. Murphy
- South Wiltshire : Charles Colwill, Wm. Barret
- Springfield : Peter Sinclair
- Springton : Donald Campbell, Allan Martin,  
 Donald A. Nicholson
- Stanley Bridge : Roderick McNeill
- Stanhope : Peter Brodie, Duncan Shaw, Henry  
 C. Lawson, Bruce Leitch
- Strathgarnety : Robert Bruce Stewart
- St. Ann's : —
- St. Catherine's : Alex. C. Shaw, Angus H.  
 McFadyen, Donald Lamont
- St. Patrick's : James McAleer
- St. Peters Road : William Thompson
- Surrey, Belfast : Murdoch A. Buchanan
- Tracadie Cross : Angus C. McAlan, Thomas  
 A. Dougan
- Uigg : Malcolm Campbell
- Union Road : James Henderson, M. D., Fredk.  
 Essory

# Worth's Livery Stables

PRINCE STREET

Charlottetown, P. E. I.

TELEPHONE COMMUNICATION

## High Grade Flour

# HOWARD BRAND

Ask for it  
And take no other

## An Eye Opener

When in  
search of

## Fine Foot Wear

Try the New Boot and Shoe Store on the North Side Market Square. We claim to give our customers the best wearing stock at prices to suit the times.

Give us  
a call

## WEEKS & WARREN

## N. Rattenbury

**WHOLESALE GROCER**  
and Exporter of Island Produce

AGENT FOR

St. Lawrence Sugar Refining Co., L'td, of Montreal; Rowley & Davies, London, Eng., Tea Merchants; Dobell SS. Line, Montreal; New Campbellton Coal Mines, Cape Breton.

Charlottetown - - - - - P. E. Island

## PROVINCE OF P. E. I.—Justices of the Peace—(Continued).

Vernon River: James Hayden, Lemuel C. Hayden, Charles McMillan  
 Vernon River Bridge: George Forbes, David P. Irving  
 Victoria: Donald W. Palmer, Henry Wadman  
 Village Green: Alexander McNeill  
 Webster's Corner: James H. Cummskey  
 Western Covehead: David H. Auld  
 West River: Ewen McMillan, Theoph. A. Stewart  
 Wheatley River: John Rackham  
 Winsloe Road, North: Patrick McCoubrey  
 Winsloe Road: Fredk. Horne, Duncan Shaw, Wm. J. Bryenton  
 Wisner's Mills, (Monaghan P. O.): Jas. Wisner  
 Wood Islands: Duncan Crawford, Archd. McIsaac, James A. McMillan, Donald Munn  
 Wyther Grange: Arthur W. Holroyd  
 H. J. PALMER, Charlottetown, Queen's Co., J. P. for the whole Province

## PRINCE COUNTY.

Alberton: R. B. Reid, Allan F. Mathews, Geo. R. Montgomery, John P. Brennan, Joseph H. Cunningham, Alexander McDonald, Jas. Wiggins, John T. Weeks, David Hunter, George M. Clark  
 Arington: John O'Conner, John McDonald, John McKinnon  
 Augustine Cove: James Wadman, Benjamin Webster, Major H. Clarke, George W. W. Cameron  
 Albany: Martin Keough, Gilbert Bell  
 Baltic: William J. Simpson  
 Bedeque: Alfred Schurman, Art. Hooper, A. E. C. Holland, John J. Wright, Curtis Lord, Malcolm McFarlane, Murdoch Ross  
 Brae: Strang Hart, Donald McIntyre, William T. Rogers  
 Belmont: Donald Campbell, Samuel Simpson  
 Burlington: John Champion  
 Bideford: Albert Williams, Wm. Richards  
 Bloomfield: John C. Doiront, John Donahoe, Joseph E. Peters  
 Conway: Augustine Callaghan  
 Campbellton: Archibald O'Halloran, James C. McKendrick  
 Cape Egmont: Sylvan Gallant  
 Cape Wolfe: Jonathan Blanchard  
 Cape Traverse: John Bell, Josiah Howatt, John D. Muttart, James Gillespie, John Driscoll, Isaac Wallace  
 Casampec: Thomas E. Hogan  
 Carleton: Isaac Wright  
 Coleman: Angus McKinnon, Wm. McGregor  
 Darnley: Alex. McKay  
 DeBlais: John Perry  
 Dock Road: John McCarthy, Thos. Coughlan  
 Egmont Bay: John O. Arsenault, Joseph O. Arsenault, Sylvan Arsenault, Edwin Darby, Sylvanus Gallan, Elzeas Gallant  
 Eilerslie: William Walsh  
 Elmsdale: Thomas McNeill, James O'Brien  
 Fifteen Point: Eli Gallant, Otis W. Gamble, John Perry, Aime C. Richards  
 Fortune Cove: John Clark  
 Freeland: James Henderson, Joseph Murphy  
 Freetown: David Rogers  
 Grand River: Stephen McKinnon  
 Hamilton: William Simpson, Robert Crosier  
 Huntley: Henry Gordon  
 Hernewood: John Hunter Duvar  
 Indian River: Donald S. McLellan, John A. McDonald, John P. McLellan  
 Kensington: D. Darrach, John T. Mullin, Edwin Proctor, John Sharpe, Reuben Tuplin  
 Kildare: Thomas Cahill, Peter H. Gaudet, Thomas G. Ruggles, Michael Fitzsimmons  
 Kildare Capes: William T. Clark, Thadeus W. Travers  
 Kinkora: Philip McCarvill, Frank McCarvill  
 Knutsford: Isaac Harris

Lower Freetown: Stewart Burns, Jesse S. Burns  
 Lot 7: Theodore Wright, Peter Doyle  
 Lot 10: Daniel McDonald  
 Lot 11: James Kilbride  
 Lot 12: William McIntosh  
 Lot 13: Francis Doherty, Philip Williams  
 Lot 27: Owen Hughes  
 Margate: William Dennis, Frank Glyden, Wm. J. Caldwell  
 Malpeque: Henry S. McNutt, Peter McNutt  
 Maple Plains: Patrick Walsh  
 Millburn: J. J. McWilliams  
 Mill River: Bennett J. Haywood, Christopher Motherell  
 Miminegash: Wm. Callaghan, Lawrence Doyle, Samuel Metherell  
 Miscouche: H. V. DeRoche, Onesime Gaudet  
 Mount Pleasant: George Bollum  
 Muddy Creek: Moses A. Gaudet  
 Nail Pond: Richard Dawson, Napoleon Gallant  
 New Annan: Edward J. Wright, Robt. Walker  
 Norborough: Alexander Douglas  
 Northam Station: David Stewart  
 North Bedeque: James Carruthers  
 O'Leary: Robert Ellis, D. McLaughlin, M. D., P. N. Fate, James Barclay, James A. Webb  
 Palmer Road: Francis P. Gallant  
 Plusville: Alpheo Wedge  
 Princetown: ———  
 Port Hill: John Yeo, James Yeo, Geo. Enman, Francis Doherty, Thomas Adams, Wm. Hopgood, John McArthur, D. C. Ramsay  
 Richmond: John McIsaac  
 Sea Cow Head: James B. McFarlane, Charles McFarlane  
 Sea Cow Pond: Patrick H. Morrisey,  
 Scarletown: Stephen Black, Douglas T. Wright  
 Summerset: Peter Duffy, Michael H. McCabe, John T. Murphy, John O'Ronaghan, John Smith  
 Southwest: Roderick W. McLean  
 South Shore: B. Atkinson  
 St. Eleanor's: Robert H. McDonald, E. E. Compton, Geo. Compton, A. E. Holland, Major Jones  
 Summerside: Harry C. Green, Charles Green, John Green, Wm. G. Srong, James Gourlie, David Montgomery, James Muirhead, Wm. T. Hunt, John Clay, Hugh J. Massey, Leonard Morris, John Gaffney, Richard Hunt, Archd. McIntosh, Phillip Baker, Wm. H. Brown, John Ramsay  
 Sunnyside Mills, Lot 14: D. J. McDougall  
 Tignish: J. H. Gaudet, A. J. Gaudet, John Gaudet, E. O'Connor, S. F. Perry, B. D. Waite, Jos. E. Richard, Charles Dalton, Edward Hackert  
 Tryon: Henry Dawson, Michael Delaney, J. Hodgson, Alex. Howatt, John N. Lard, Robert Leard, Wm. C. Lea, Adam Morrison, S. E. Reid  
 Travellers Rest: William H. Yeo  
 Tyne Valley: William H. Hopgood  
 Union Road: Phileas Buote  
 Waterford: Patrick A. Shea, J. A. Fotey  
 Wellington: Patrick Ayers, L. A. Arsenault, M. Gallant  
 West Cape: J. Auld  
 West Point: Alfred McWilliams, Jos. McNeill  
 Wilmot Bridge: Herbert Hogg  
 Wilmot Creek: C. R. Read  
 Wilmot Valley: George Clark  
 West Deven: James Grigg, Jos. Moroshead  
 HENRY E. WRIGHT, Summerside, Prince Co., J. P. for the whole Province

## KING'S COUNTY.

Baldwin's Road: Robert Currie, James Moar, John McLean, Henry Trainor  
 Baldwin's Station: James F. Kenney  
 Baltic: Robert Matheson

# David McFarlane & Co.



WHOLESALE STATIONERS  
316 ST. JAMES STREET

**MONTREAL**

*Proprietors of the following well known watermarked papers:*

*"Peerless Linen Parchment"*

*"Superfine Ceylon Ivory"*

*"Bearsden Mill"*

*"M. G. Canada"*

*"Irish Linen Bond"*

*"Damascus Bond" and*

*"Best Linen"*

Suitable for all Schools and Commercial uses

Have always on hand a most extensive stock of Note,  
Letter, Printing and Account-book Papers; Invoice  
and Statement Blanks; Wedding and Mourning Sta-  
tionery; Commercial and Visiting Cards . . . .

## CANADIAN AGENTS

For the Celebrated

**Jaenecke-Ullman Co.**

Printing Inks and Bronze Powders

ALSO

**Underwood's**

Writing and Copying Inks, than  
which there are none better

Commercial, Professional and School Stationery

## PROVINCE OF P. E. I.—Justices of the Peace—(Continued).

Bangor : John McGregor  
 Bay Fortune : Charles Aitken, Chas Dingwell  
 Bear River Road : Donald H. McDonald  
 Big Marsh : Archibald McPhee  
 Beach Point : William Harris  
 Brudenell River : James Dewar  
 Brudenell : Wm. Gordon, Alex. G. Robertson  
 Brooklyn : George H. Hume, Wm. Compton, Angus McDonald  
 Brown's Creek : Angus McLeod, Samuel M. Martin  
 Byrne's Road : Peter Duffy, Bernard Connolly, James Phelan  
 Cable Head : John Garret, James A. McKinnon  
 Cardigan Bridge : Wm. P. Lewis, George F. Owen, John G. Scringeur  
 Caledonia : Norman McLeod, James Walker, Kenneth Martin  
 De Gross Marsh : Roderick A. Campbell  
 Donnelly Road : John A. Dougan  
 Dundas : Samuel McDonald, Alex. Matheson  
 Doune's Road : Alexander McLeod  
 East Point : Alex. R. Beaton, James A. Beaton, Lachlin McDonald  
 Elliotvale : Patrick W. Koughan  
 Elmira : Malcolm J. Campbell  
 Fairfield : Richard Garret, John J. McIntyre  
 Forest Hill : John McLeod  
 Georgetown : James Burke, John Duff, James Easton, William Easton, Joseph Fairchild, Daniel Gordon, Thomas Henry, Michael Hession, John Lavers, Charles Owen, Geo. A. Parker, Alex. C. Stewart, Ezra Wickwire  
 Glen William, Lot 64 : Archd. McDonald  
 Grand River : Charles Clay, Ronald McCormack  
 Green Vale : Michael Mooney  
 Greenwich : Edwin Coffin  
 Hazel Green : Robert Mooney  
 Head of Hillsborough : E. B. Alleyne, Wm. H. Douglas  
 Heatherdale : Alex. McL. Campbell  
 Hermanville : Joseph D. McCormack  
 High Bank : Donald McLeod  
 Little River : John C. Underhay  
 Launching : Michael D. McCormack  
 Little Pond : John McDonald, Chas. McDonald  
 Lot 63 : Andrew Miller  
 Little Sands : Angus McPhee, John D. Matheson  
 Montague : Geo. B. Aitken, Thomas Annear  
 Marie : George H. Dingwell, Kemble Webster, James H. Dingwell  
 Montague Bridge : D. G. Cameron, Donald McLeod, Samuel Mutch, Manoah Rowe, Geo. Whightman, William Leith Poole  
 Monticello : James McDonald

Midgell : Oliver Anderson  
 Morell : Wm. Hooper, Theo. Webster, Robert N. Cox, William Sterns  
 Mount Hope : Alex. McDonald, Allan Robertson  
 Morell West : Donald McDonald  
 Murray Harbor North : William Reid  
 Murray Harbor South : John Cowan John Kielly  
 Murray River : Henry A. Bears, Robert White-way  
 Midgell Mills : Charles H. VanInderstine  
 New Perth : Robert Dewar, John McMillan  
 Narrows Creek : Michael D. McDonald  
 North Lake : William H. Morrow  
 Peake's Station : Patrick Mooney, Hugh Currie, Anthony McLaughlin  
 Peters Road : Isaac A. Bears, Noah Godfrey  
 Priest Pond : James McFarlane  
 Red Point : Alex. Robertson, Cyrus N. Stewart  
 Rock Barra : Daniel A. McDonald  
 Rollo Bay : Lawrence Peters, Alex. Bourke, Alexander Campbell  
 Savage Harbor : Benjamin Coffin, Chas. Coffin, Hamilton D. Coffin, James McDonald  
 Souris East : Archd. Currie, Michael McCormack, George B. McEachern, Peter A. McIntyre, Jas. R. McLean, Frank H. White, R. F. McDonald  
 Souris West : Richard Hayes, Jas. A. McInnis, John Mullally  
 Souris River : James Mullally  
 South Lake : Alexander Fraser  
 Sparrow's Road : Wm. J. Sullivan  
 St. Mary's Road : John M. Hughes  
 Sturgeon : John Jamieson  
 St. Margaret's : Paul McPhee, Jos. L. McPhee  
 South Side St. Peter's Bay : James McKay  
 St. Peter's Bay : Lestock Anderson, Anthony McCormack, John T. McKay, Andrew Lewis, Henry McIsaac, John A. McLean, Crawford Hayden, Charles VanInderstine  
 St. Peter's Bay, (Head) : John Webster, David Anderson  
 St. Peter's Bay (West) : Wm. McEwen  
 St. Peter's (West) : James R. McEwen  
 St. Peter's Lake : John McDonald  
 St. Peter's Road : Dougald McLeod  
 Somerville : P. J. D. Edmonds, John McLean, James Doyle, Patrick Walsh, James Wickham, John Kelly  
 West River : Donald McLean  
 Whim Road : Duncan Fraser, Donald Nicholson, Whim Road Cross : John McKinnon  
 STANISLAUS BLANCHARD, Charlottetown, J. P. for the whole Province. King's County

## LAW AND JUSTICE DEPARTMENT.

## COURT OF APPEAL IN EQUITY.

The Hon. William Wilfred Sullivan, Chief Justice; the Hon. Edward Jarvis Hodgson, Master of the Rolls; the Hon. R. R. FitzGerald, Vice Chancellor; Wm. Arthur Weeks, Registrar.

## COURT OF CHANCERY.

Hon. Edward Jarvis Hodgson, Master of the Rolls; Hon. R. R. FitzGerald, Vice Chancellor; Edward Bayfield, Walter A. O. Morson, John A. Longworth, Wm. T. Hunt, Masters and Examiners;

Wm. Arthur Weeks, Registrar; Counselors and Solicitors—the Barristers and Attorneys of the Supreme Court; John McKinnon, Crier and Tipstaff.

## TERMS OF THE COURT OF CHANCERY.

Hilary Term First Tuesday in February; Trinity Term last Tuesday in May; Michaelmas Term, third Tuesday in November.

## EXCHEQUER COURT OF CANADA.

(P. E. I. Admiralty District).

Hon. W. W. Sullivan, Judge; J. A.

**CROWN**

# CONFECTIONERY

Bon-  
Bons



Fine  
Chocolates

**W. A. HUTCHESON**

Manufacturer of  
and Jobber in

**Choice Confectionery**

*North & South Sides Queen Square,*

*Charlottetown*

## **THE NEW BOOT STORE**



In addition to our regular line of Custom and Handmade Boots and Shoes, we also carry a few select lines of Imported Boots, Rubbers and Overshoes, all of which we can and will sell at away down prices.

### **Ordered work a specialty**

Sole Leather, Closed Uppers, Shoe Findings, Lasts, &c., selling low. Give us a call.

**JOHN H. BELL**

PROVINCE OF P. E. I.—Law and Justice Department—(*Continued*)

Longworth, Registrar; E. B. Muttart, M. D., Souris, Commissioner for taking Affidavits; Fred. W. Hyndman, Marshal; John McKinnon, Crier and Doorkeeper.

## COURT OF PROBATE AND WILLS, &amp;C.

Richard Reddin, Surrogate; John G. J. Weldon, Registrar; Proctors and Advocates—the Attorneys and Solicitors of the Supreme Court.

## SUPREME COURT.

Hon. W. W. Sullivan, Chief Justice.  
Hon. E. J. Hodgson, Assistant Judge.  
Hon. R. R. FitzGerald, do do  
Hon. Fredk. Peters, Attorney General.  
William Arthur Weeks, Clerk of the Crown.

John A. Longworth, Prothonotary.  
Wm. A. Weeks, Deputy Prothonotary, Queen's County.

William T. Hunt, do do Prince Co.  
Geo. A. Aitken, do do King's Co.  
Charles Palmer, F. de St. C. Brecken, Queen's Counsel.

*Queen's Counsel holding Commission under the Great Seal of Canada*—Malcolm McLeod, L. H. Davies, Hon. F. Peters, F. L. Haszard, W. A. O. Morson, A. A. McLean, W. S. Stewart.

Walter B. Robertson, Charlottetown, Sheriff of Queen's County.

John Gaffney, Summerside, Sheriff of Prince County.

Daniel F. Macdonald, Montague, Sheriff of King's County.

## TERMS OF THE SUPREME COURT.

QUEEN'S COUNTY—Hilary Term commences on the second Tuesday in January. Easter Term commences the first Tuesday in May. Trinity Term commences on the last Tuesday in June. Michaelmas Term commences on the first Tuesday in November.

KING'S COUNTY—At Georgetown, on the last Tuesday in February and third Tuesday in July.

PRINCE COUNTY—At Summerside, on the second Tuesday in June, and first Tuesday in October.

## COMMISSIONERS FOR TAKING AFFIDAVITS IN THE SUPREME COURT.

LONDON, ENGLAND—Alfred W. Heales, Solicitor, Doctor's Commons; Jas. Hume Dodgson, Solicitor; Philip Henry Cox, Solicitor; Edward Nunn, Henry Archd. Saunders, 3 & 4 Great Winchester Street.

LIVERPOOL, ENGLAND—Thos. R. Pennington, Crosshill Street.

PLYMOUTH, ENGLAND—Conyndon Matthews, Frankfort Street.

GLASGOW, SCOTLAND—Wm. B. Paterson, 101 St. Vincent Street.

MONTREAL, P. Q.—John Popham, John S. Hall, jr., J. D. Davidson, Phillip S. Ross, George R. Loeker, 64 Victoria St.; James G. Ross, 18 St. Alexis St.; Albert E. de Lorimier, William Alex. Caldwell, 114 St. James Street; Charles C. de Lorimier, 114 St. James Street.

QUEBEC, P. Q.—Edouard J. Angers, Francis Xavier Gosselin, 61 St. Peters St.

NEW YORK, N. Y.—Joseph B. Bradman, 115 Broadway, James Colin McEachen, 333 Broadway; Walter L. S. Langerman, 21 Park Row.

CHICAGO, ILL.—Wm. S. Pettegrew, 91 Dearborn Street; Phillip A. Hoyne, 52 Custom House Building; Wm. H. F. Holmes.

BOSTON, MASS.—Joseph A. Harris, Charles A. Shaw, 11 Court Street; Chas. H. Adams, 5 Court Street.

PHILADELPHIA, PA.—Thomas J. Hunt, 623 Walnut Street.

St. John, N. B.—James Jack.

CHARLOTTETOWN—John Brecken, Mal. McLeod, F. D. St. C. Brecken, Louis H. Davies, Edward Bayfield, H. J. Palmer, Frederick Peters, A. A. McLean, W. A. O. Morson, George A. Harvie, F. L. Haszard, A. B. Warburton, Rich. Reddin, Arthur Peters, John S. McDonald, Stanislaus Blanchard, Hedley V. Palmer, George Tweedy, Wm. S. Stewart Charles R. Smallwood, John A. Longworth, Wm. Arthur Weeks, Hector C. MacDonald, James H. Reddin, E. H. Haviland, J. T. Mellish, Aeneas A. Macdonald, John F. Whear, James H. Good, W. L. Strickland, J. J. Johnston, A. Ernest Ings.

QUEEN'S COUNTY—Bradalbane, John McLeod; Cavendish, A. M. McNeill, John C. Clark; Covehead, Cornelius Higgins; Crapaud, Donald W. Palmer; DeSable, William Enman; Eldon, Donald R. McDonald, James St. C. Moore, Alexander McMillan; Emerald, Albert Craig; Lot 57, Donald McLeod; Mount Stewart, Jas. Ross; Stanley Bridge, Roderick McNeill, M. D.; Strathalbyn, Donald Cameron, Donald Nicholson; Tracadie Cross, Anthony J. Dougan; Vernon River, Lemuel C. Hayden.

PRINCE COUNTY—Alberton, Richard B. Reid, Charles A. Woodman, John P.



**E. H. BEER,**

Great George Street  
Near Bank of N. S., Charlottetown

**FIRE  
LIFE  
ACCIDENT  
PLATE CLASS**

**Insurance**

Good Companies

Lowest Rates

Prompt Settlements

TELEPHONE

**"ON DIT"**



That the

**Ch'town Steam Laundry**

Does the best work in the Lower Provinces

Fine work on Lace Curtains  
Gentlemen's Suits cleaned and pressed

**WATER ST., CHARLOTTETOWN,**

Blankets and Fine Woollens  
carefully handled

**R. McMillan**

**HARD  
and SOFT**



All kinds kept constantly on hand

**ALSO**

**Good Dry**



**Kindling Wood**

**McMillan's Wharf, Charlottetown**

## PROVINCE OF P. E. I.—Law and Justice Department—(Continued).

Brennan, Thos. B. Woodman; Bedeque, Augustus E. C. Holland; Bideford, Albert Williams; Cape Traverse, Alex. Strang; Arthur Irving; Centreville, Major Wright; Coleman, Strang Hart; Hamilton, Wm. McN. Simpson; Kensington, D. Darrach. M. D., Reuben Tuplin, G. W. W. Bentley; Lot 7. Peter Doyle; Lot 8. Donald C. Ramsay; Lot 14. Donald J. McDougall; Lot 25, William Taylor; Malpeque, Peter McNutt; Miminegash, Lawrence Doyle; Northam, Thomas Campbell, M. D.; O'Leary, James Barclay, Peter N. Pate; Port Hill, John Yeo, Hugh A. Ramsay; Princetown, Benj. Beairsto; Richmond, Stephen E. Gallant; Searletown, Dougald S. Wright; Summerside, Wm. T. Hunt, Henry E. Wright, Hugh J. Massey, Henry Scales, Neil McQuarrie, James E. Wyatt, John H. Bell, Kenneth J. Martin, Geo. Godkin, Horace H. Beer; Tignish, Joseph E. Richard, Alex. J. McFadyen, Richard Dawson; Tryon, Saml. E. Reid; Tyne Valley, John Forbes; Wright's Mills, David Rogers; Lot 7, Alfred McWilliams; Carleton, Lot 28, Donald Morrison; Cape Traverse, Ephraim A. Bell.

KING'S COUNTY — Annandale, John Nicholas; Rrudenell, George Wightman; Cardigan, Robert Mooney, William P. Lewis, George F. Owen; Dundas, Saml. McDonald; Fox River, Lot 42, Anthony McCormack; Georgetown, D. A. McKinnon, George A. Aitken; Little Sands, Duncan Munn; Montague Bridge, Allan McDougall, Samuel Mutch, W. Leith Poole; Montague (Lower), Dun. Fraser; Morell, Robert N. Cox; Murray Harbor, Samuel Prowse, John Kiely; Murray River, Robert Whiteway, sen.; North Lake, (East Point), Dougald Campbell; Peake's Station, Hugh Currie; Souris, Ronald McDonald, John McLean, John G. Sterns, James A. McInnis; St. Peter's Bay, Patrick McInnis, John A. McLean.

F. L. Haszard, Charlottetown, Commissioner in P. E. I. for taking Affidavits in all the Courts in Ontario, also for taking Affidavits and Acknowledgments to Deeds for Newfoundland.

A. B. Warburton, Charlottetown, Commissioner in P. E. I. for taking Acknowledgments to Deeds, and for taking Affidavits in all the Courts of the State of Massachusetts, U. S.

SUPREME AND EXCHEQUER COURTS OF CANADA.—John A. Longworth, Charlottetown, Commissioner for taking Affidavits.

## COMMISSIONERS FOR TAKING ACKNOWLEDGMENTS TO DEEDS.

LONDON, ENGLAND.—Alfred W. Heales, Solicitor, Doctor's Commons; Jas. Hume Dodgson, Solicitor; Philip Henry Cox, Solicitor; William B. N. Bird, 5 Grey's Inn Square; Edward W. Nunn.

EDINBURGH, SCOTLAND. — Andrew Newlands.

GLASGOW, SCOTLAND. — William B. Patterson, 101 St. Vincent Street.

BRITISH COLUMBIA.—H. P. Blanchard, Victoria.

MONTREAL, P. Q.—John Popham, John S. Hall, jr., J. D. Davidson, Philip S. Ross, George R. Locker, 64 Victoria St.; Charles C. de Lorimier, Q. C., 114 St. James Street, Albert E. de Lorimier, Jos. G. Ross.

QUEBEC, P. Q.—Edouard J. Angers.

NEW YORK, N. Y.—Joseph B. Braman, 115 Broadway; James Colin McEachen, 333 Broadway; John J. Ward; W. L. S. Langerman.

CHICAGO, ILL.—William S. Pettegrew, 91 Dearborn St.; Philip A. Hoyne, 52 Custom House Building.

BOSTON, MASS.—Joseph A. Harris, Charles A. Shaw, 11 Court Street; Chas. H. Adams, 5 Court Street, Alfred D. Foster.

ST. JOHN, N. B.—James Jack.

QUEEN'S COUNTY.—Bay View, John C. Clark; Bonshaw, James A. Robertson; Bradalbane, Mal. Matheson; Crapaud, O. B. Wadman; French River, Albert Simpson; Lot 48, (Southport), Henry Burke; Mill View, James H. Bourke; Montague Cross, Joseph McCabe; Mount Stewart, James R. McEwen; Murray Harbor Road, John McPherson; Orwell, Donald McLeod; Springton, Donald Cameron; Stanley Bridge, R. McNeill, M. D.; Strathalbyn, John McLeod; Victoria, John S. McQuarrie; Wood Islands, Duncan Crawford; Charlottetown, John F. Whear, A. Ernest Ings; Clinton, William Mayne.

KING'S COUNTY. — Annandale, John Nichols; Cardigan, William P. Lewis; Fox River, Lot 42, Angus McDonald; Georgetown, Wm. S. Easton, Alex. J. McDonald, Carl Owen, Lot 38, Alex. McDonald; Lot 55, Samuel McDonald; Lot 63, Isaac A. Bears; Morell, Robert N. Cox; Murray Harbor North, James

# Bruce Stewart Co.

## Engineers and Machinists

Manufacture first-class Grain Crushers and Steel Farmers' Boilers, Can Makers' Tools, that cannot be beat. Steam Engines for any service. Mill work of all description.

Repairs to machinery attended to promptly and at prices that defy competition

Employing none but first-class workmen, and having tools of the most approved kind, we strive to please our customers in every way.

Plans, specifications and estimates given for Steamboat and Mill Machinery.



## You can't afford

*to pass us if in need of Doors,  
Sashes, Flooring, Mouldings, Clap-  
boards, &c.*

We buy all our raw Lumber direct from the **RIGHT** places, at the **RIGHT** time, the **RIGHT** kinds, and manufacture in the **RIGHT** way.

**RESULT:**

**Right Prices and all around satisfaction**

*TRY US THIS YEAR AND SEE*

## A. Duchemin & Co.

PROVINCE OF P. E. I.—Law and Justice Department—(Continued).

Clow; Murray Harbor South, John Kielly; Peake's Station, Hugh Currie; Souris, James R. McLean, George B. McEaehern, Michael McCormack, James A. McInnis; St. Peter's Bay, Hilary McIsaac, Lestock Anderson; Priest Pond, James McFarlane; Peake's Station, Patk. Mooney; Montague Bridge, Geo. Wightman, Wm. Leith Poole, Samuel Mutch, D. G. Cameron; Whim Road, Duncan Fraser.

PRINCE COUNTY.—Alberton, Richard B. Reid, Charles A. Woodman, John P. Brennan, Jas. G. Wiggins, Geo. Tweedy; Bedeque, Murdoch Ross; Campbelton, Lot 4, James Gorman; Cape Traverse, Isaac Clark, John Driscoll; Centreville, Major Wright; Coleman, Angus McKinnon, Strang Hart; County Line, Owen Hughes; Egmont Bay, Sylvanus E. Gallant; Eilerslie, James Barclay; Kensington, John Sharpe, John Anderson; Lot 11, Joseph Murphy; Lot 12, Wm. Walsh;

Lot 14, John O'Conner, Donald J. McDougall; Miscouche, H. V. DesRoches; Nail Pond, Lot 1, Agno J. Gaudet; O'Leary Station, D. C. Ramsay; Summerside, Wm. T. Hunt, H. E. Wright, John Clay, Hugh J. Massey, James E. Wyatt, John Gaffney, John H. Bell, Neil McQuarrie, K. J. Martin, Leonard Morris; St. Eleanor's, Alexander E. Holland; Tignish, Joseph E. Richards, John J. Arsenault; Tryon, Robert Leard, Samuel E. Reid; West Cape, Alfred McWilliams; Bideford, Alfred Williams; Malpeque, Peter McNutt; Lot 11, James Kilbride.

COMMISSIONERS FOR TAKING RECOGNIZANCE OF BAIL.

Crapaud, D. W. Palmer; Georgetown, G. A. Aitken; Lot 11, Joseph Murphy; Lot 55, Donald McKinnon; Montague, Allan McDougall; Souris, Ronald McDonald; Summerside, William T. Hunt.

# Russel House

Sidney Street - Charlottetown, P. E. Island

John McKinnon, Prop.

**First-class Accommodation**

Teams wait on Passengers by all Boats and Trains

## W. W. CLARKE

Commission Merchant and Shipping Agent

Agent for the following Companies.—

Halifax and P. E. Island SS. Co.  
Pickford and Black West India SS. Co.  
Furness Line of Steamers to London  
Mannheim Marine Insurance Co.  
Grand Trunk Railway  
Plant SS. Co.—Ticket Agent  
Clyde Line SS. Co.—Ticket Agent

**W. W. CLARKE**

Everybody calls at



# Stewart & Gates'

Why? 

*BECAUSE THEY KEEP  
THE BEST STOCK OF*

**GROCERIES**

and sell at very Lowest Prices

**Tea** a Specialty

**STEWART & GATES**

NORTH SIDE MARKET SQUARE

**Q  
U  
E  
E  
N**

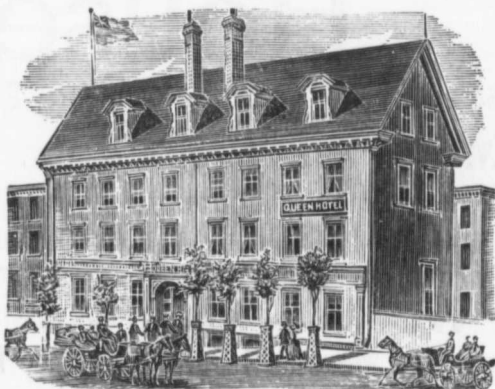

**H  
O  
T  
E  
L**

**CHARLOTTETOWN, P. E. I.**

*Good Table, Comfortable Rooms, Central Location*

Free Coach to and from all trains and steamers

TERMS  
MODERATE

**P. P. ARCHIBALD, Prop.**

PROVINCE OF P. E. I.—Law and Justice Department—(Continued)

## Barristers and Attorneys.

NAME.	RESIDENCE.	ADMITTED.
* Charles Palmer, Q. C. ....	Charlottetown	May 10, 1845
* Lemuel Wright . . . . .	do	June 28, 1849
* Frederick De St. C. Brecken . . . . .	do	June 1, 1852
* Benjamin DesBrisay . . . . .	do	October 30, 1852
Malcolm McLeod, Q. C. . . . .	do	July 16, 1861
Louis H. Davies, Q. C. . . . .	do	June 27, 1866
William Douglas Haszard . . . . .	do	February 28, 1871
Edward Bayfield . . . . .	do	November 3, 1871
Francis L. Haszard, Q. C. . . . .	do	February 28, 1872
Henry E. Wright . . . . .	Summerside	July 13, 1872
Eustace H. Haviland . . . . .	Charlottetown	February 5, 1873
Frederick Peters, Q. C. . . . .	do	October 31, 1875
Herbert James Palmer . . . . .	do	May 8, 1876
Angus A. McLean, Q. C. . . . .	do	November 13, 1877
Walter A. O. Morson, Q. C. . . . .	do	February 28, 1877
Duncan C. McLeod . . . . .	do	June 12, 1877
† John S. McDonald . . . . .	do	June 28, 1878
A. B. Warburton . . . . .	do	July 6, 1878
Arthur Peters . . . . .	do	October 1, 1878
Stanislaus Blanchard . . . . .	do	November 1, 1881
Hedley V. Palmer . . . . .	do	January 10, 1882
William S. Stewart, Q. C. . . . .	do	July 15, 1882
George Tweedy . . . . .	Alberton	July 24, 1883
Neil McQuarrie . . . . .	Summerside	October 4, 1883
James E. Wyatt . . . . .	do	November 2, 1883
John H. Bell . . . . .	do	October 7, 1884
Charles R. Smallwood . . . . .	Charlottetown	October 7, 1884
† Hector C. McDonald . . . . .	do	July 3, 1885
James H. Reddin . . . . .	do	July 3, 1885
William Arthur Weeks . . . . .	do	July 18, 1885
John A. Longworth . . . . .	do	January 11, 1887
Oliver B. Rattenbury . . . . .	do	May 3, 1887
D. A. MacKinnon . . . . .	Georgetown	November 14, 1887
F. W. L. Moore . . . . .	Charlottetown	May 1, 1888
John T. Mellish . . . . .	do	May 5, 1888
Aeneas A. McDonald . . . . .	do	July 17, 1889
† Kenneth J. Martin . . . . .	Summerside	July 17, 1889
John F. Whear . . . . .	Charlottetown	January 14, 1890
James H. Good . . . . .	do	January 14, 1890
† William Lee Strickland . . . . .	Alberton	January 12, 1892
† James Joseph Johnston . . . . .	Charlottetown	November 1, 1892
Albert Ernest Ings . . . . .	do	February 27, 1894
John A. Mathieson . . . . .	Georgetown	May 1, 1894

\* Not now practising.

† All except those marked † are Notaries Public.

ADDITIONAL NOTARIES PUBLIC.—James R. McLean, Souris; Benjamin Rogers, Alberton; Frederick Morrow, Souris.

# Removed

You will  
find us  
now in

## CENTRE OF THE CITY

*NEXT DOOR TO  
RANKIN'S DRUG STORE*

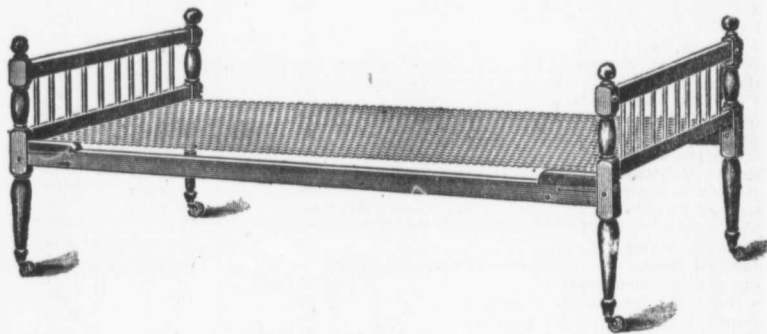

**W**E would like you to trade at our **NEW STORE** this year. We have made **MANY IMPROVEMENTS** in our

## Furniture Factory

And will be able to quote you **LOWER PRICES** than ever before

EVERYTHING IN FURNITURE

### MARK WRIGHT & CO., L'td

 **NEW BRICK STORE** north of Post Office

PROVINCE OF P. E. I.—Law and Justice Department—(Continued).

**County Courts**  
**QUEEN'S COUNTY**

*Judge*—George Alley.

**QUEEN'S COUNTY COURT SITTINGS.**

*1st Circuit*, Eldon—On the first Tuesday in August, October, December and March. Clerk: James St.C. Moore.

**BAILIFFS**—John Murphy, Newton Cross; Roderick McNeill, Vernon River.

*2nd Circuit*, Bonshaw—On the Friday next following the first Tuesday in August, October, December and March. Clerk: Robert Ince, Hampton.

**BAILIFF**—William Hughes, Victoria.

*3rd Circuit*, Dunstaffnage—On the second Tuesday in August, October, December and March. Clerk: H. M. McLeod, Dunstaffnage.

**BAILIFFS**—Thos. A. Duggan, Tracadie; Archibald Murray, Marshfield.

*4th Circuit*, New Glasgow—On the Friday next following the second Tuesday in August, October, December and March. Clerk: A. B. Dickieson, New Glasgow.

**BAILIFF**—John D. McLeod.

*5th Circuit*, Clifton—On the third Tuesday in August, October, December and March. Clerk: H. B. McKay, Clifton.

**BAILIFF**—John Gunn, Clifton.

*6th Circuit*, Charlottetown—On the fourth Tuesday in August, October, December and March. Clerk: Henry Smith.

**BAILIFFS**—Archibald Binns, Daniel Reardon.

**COMMISSIONERS FOR TAKING AFFIDAVITS  
IN THE COUNTY COURT OF  
QUEEN'S COUNTY.**

Charlottetown—Frederick W. Hughes, G. A. Harvie, B. Wilson Higgs, Angus A. McLean, Donald McNeill, Henry Smith; Southport, Henry Bourke; Cavendish, John M. Robertson; Clifton, New London, William McKay, George McKenzie, Hugh B. McKay; Dunstaffnage, Henry M. McLeod; Eldon, James St.C. Moore; Hampton, Lot 29, Robert Ince; Hope River, Michael McGuigan; Monaghan, James Wisner; Mount Stewart, James Ross; New Glasgow, John Binns; Rustico (South), Robert A. Crasswell; Valleyfield, Alex. Martin; Victoria, Solomon J. B. Leard; Wood Islands, Duncan Taylor.

**KING'S COUNTY.**

*Judge*—Dennis O'Meara Reddin.

**KING'S COUNTY COURT SITTINGS.**

*1st Circuit*, Head of Murray River—On the first Tuesday in August, October, December and March. Clerk: Robert Whiteway.

**BAILIFF**—James Dunn.

*2nd Circuit*, Souris East—On the second Tuesday in August, October, December and March. Clerk: Michael McCormack.

**BAILIFFS**—R. L. McDonald, Peter McLisac.

*3rd Circuit*, Head St. Peter's Bay—On Friday following the second Tuesday in August, October, December and March. Clerk: Andrew Lewis.

**BAILIFFS**—Joseph McIsaac, Robert D. McKenzie, Head St. Peter's Bay.

*4th Circuit*, Dundas—On Monday following the second Tuesday in August, October, December and March. Clerk: Samuel McDonald, Dundas.

**BAILIFFS**—Philip S. Francis, John Campbell, Dundas.

*5th Circuit*, Georgetown—On the third Tuesday in August, October, December, and March. Clerk: George A. Aitken.

**BAILIFFS**—John F. Holland, Georgetown; Daniel Rielly, Montague Bridge; Bernard Kearney, Sturgeon.

**COMMISSIONERS FOR TAKING AFFIDAVITS  
IN THE COUNTY COURT OF  
KING'S COUNTY.**

Georgetown—G. A. Aitken; Montague Bridge, Geo. Wightman; Murray River, Robert Whiteway; Cardigan, George F. Owen; Little River, Lot 56, John C. Underhay; Springfield, Clement McDonald; Inlet, Lot 46, Stephen Campbell; East Point, Alexander R. Beaton; Souris, James Moynagh, jr.; St. Peter's Bay, Andrew Lewis; Souris West, James A. McInnis.



# Rankin's Drug Store

QUEEN SQUARE, CH'TOWN

The Best and Cheapest place in the City to have your  
**PRESCRIPTIONS AND FAMILY RECIPES**

Compounded. English Goods only used. All the Patent Medicines of the day kept constantly on hand as well as a large stock of the best Perfumery, Soaps, Toilet Articles and Smokers' Requisites.

DYE STUFFS A SPECIALTY

## Plans and Specifications

FOR ALL KINDS OF

**BUILDINGS**

Prepared by

**CHAPPELL & PHILLIPS**

Office—Masonic Temple, Grafton St.  
Charlottetown, P. E. Island

ARCHITECTS

## School Books

and all kinds of

## School Requisites

AT

# Carters' Bookstore

**WORTH KNOWING !**

**WHAT IS IT ?**

That we have the Best  
the Cheapest  
the Largest Assortment of

**CROCKERY, GLASS AND CHINA WARE IN THE CITY**

**Parlor and Dining-Room Lamps in Large Varieties**

Dinner Sets, Tea Sets, Chamber Sets, in great variety

*We want everyone to come and get some at the Cheap Crockery Store*

**W. P. GOLWILL**

# CARTERS' BOOKSTORE

Headquarters for

Books, Stationery

Fancy Goods, Chinaware & Toys

The Newest Books

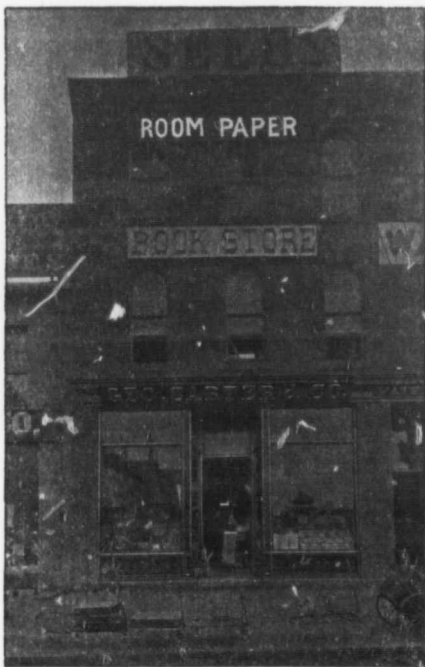

The Largest Variety

## Geo. Carter & Co.

WHOLESALE  
& RETAIL

# Booksellers

Queen Square, Charlottetown, P. E. Island

# The Literary Centre of P. E. I.

## Garters' Bookstore

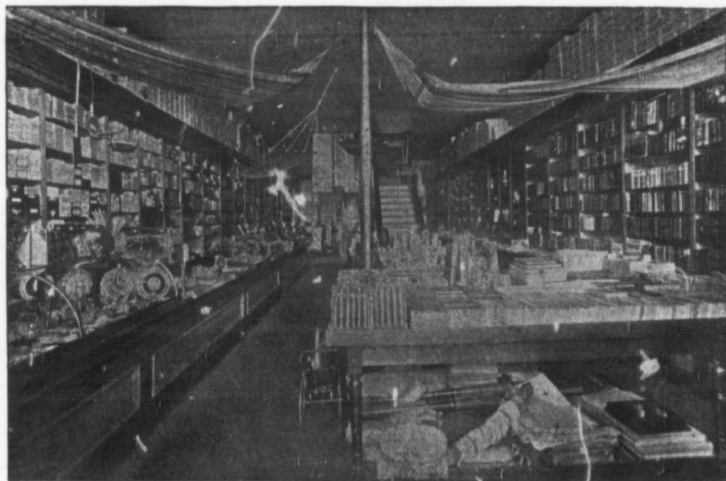

Interior View of First Floor of Carters' Bookstore

Everybody invited  
to call and inspect the  
magnificent stock of



# BOOKS

AT

# CARTERS' BOOKSTORE

## PROVINCE OF P. E. I.—County Courts—(Continued).

## PRINCE COUNTY.

Judge—Neil McLeod.

## PRINCE COUNTY COURT SITTINGS.

*1st Circuit.* Alberton—On the first Tuesday in August, December and March, and on the third Tuesday in October. Clerk: Charles A. Woodman.

BAILIFFS—John M. Larkin, William D. White, Edward O'Brien, Lorenzo Ramsay.

*2nd Circuit.* Port Hill—On the second Tuesday in August, December and March, and on the Thursday following the third Tuesday in October. Clerk: William Hopgood.

BAILIFF— — —

*3rd Circuit.* Abram's Village, Lot 15—On the Friday following the second Tuesday in August, December and March, and the Friday following the third Tuesday in October. Clerk: Sylvanus E. Gallant.

BAILIFF— — —

*4th Circuit.* Centreville—On the third Tuesday in August, December and March and on the fourth Tuesday in October. Clerk: Alfred Schurman.

BAILIFF—Jeremiah Murphy.

*5th Circuit.* Summerside—On the Friday following the third Tuesday in August, December and March, and on the Wednesday following the fourth Tuesday in October. Clerk: William T. Hunt.

BAILIFF—John Clay.

COMMISSIONERS FOR TAKING AFFIDAVITS  
IN THE COUNTY COURT OF PRINCE  
COUNTY.

Summerside—William T. Hunt, H. J. Massey; Centreville, Alfred Schurman; Egmont Bay, Sylvanus E. Gallant; Alberton, Charles A. Woodman; Lot 26, Peter Duffy; Port Hill, Wm. Hopgood, D. C. Ramsay; Tignish, Joseph E. Richard, John McLellan.

## EDUCATIONAL

Chief Superintendent of Education—D. J. McLeod.  
Clerk to do do —Rev. Donald McNeill.

## BOARD OF EDUCATION.

The Executive Council, the Principal of the Prince of Wales College, the Chief Superintendent of Education.

## SCHOOL INSPECTORS.

King's County—D. F. Murphy, Red House. Prince County—Alex. Campbell, Victoria.

Queen's County— — —  
Inspector Acadian Schools—Joseph Oct. Arsenault.

PRINCE OF WALES COLLEGE AND NORMAL  
SCHOOL.

Principal—Alex. Anderson, L.L.D.; First Professor—John Caven; Second Professor—Herbert H. Shaw; Third Professor—Samuel W. Robertson.

## MODEL SCHOOL.

Principal—Joseph Oct. Arsenault; Assistant—Miss Alexandra Scott.

## BOARD OF SCHOOL TRUSTEES (CITY).

Richard Johnson, M. D., Chairman; John Ings, Thomas Handrahan, Archd. Kennedy, D. Farquharson, Stanislaus Blanchard, Jos. B. McDonald.

Supervisor, Grading Officer and Secretary—Ewen Stewart.

## FIRST CLASS SCHOOLS.

## QUEEN'S COUNTY.

*Charlottetown.* Prince Street School—Principal, J. D. Seaman.

*Charlottetown.* Queen Square School—Principal, John McSwain.

*Charlottetown.* West Kent Street School—Principal, Lemuel Miller.

Uigg, New Glasgow, Little York, Victoria, Kelly's Cross, Stanley.

## PRINCE COUNTY.

*Summerside*—Principal, Neil McLeod.

*Alberton*—Principal, Roderick McNeill. Fanning, Bedque, Kensington.

## KING'S COUNTY.

*Georgetown*—Principal, Ralph MacDonald.

*Montague*—Principal, Don. McKinnon. New Perth, Colville, Murray Harbor South.

## ST. PETER'S BOYS' SCHOOL.

Head Master—Rev. T. H. Hunt, B. A. Assistants—G. E. Scoville, B. A.; C. W. Vernon.

## ST. PETER'S GIRLS' SCHOOL.

Mistress—Miss DesBrisay.

1810—86th ANNIVERSARY—1896

## **APOTHECARIES HALL**

Buy your

**DRUGS & MEDICINES**

From

# Hughes

THE PEOPLE'S  
DRUGGIST

He can select Remedies for you in a great many cases.

HUGHES prepares the best Remedies for Horses and Cattle

**ADVICE FREE**

*It will pay you to deal with HUGHES, at the*

**Apothecaries Hall**

Charlottetown, P. E. Island

**VICTORIA**



# Mineral Water & Syrup Bottling Factory

NONE BUT FILTERED  
WATER USED

Water Street, Charlottetown,

**MINERAL WATERS**

Lemonade  
Ginger Ale  
W. G.  
Stone Ginger Beer

Champagne Cider  
Strawberry Soda  
Tonic  
Limelette

Cream Soda  
Raspberry Soda  
Soda Water  
Teaberry  
Sasafras

Sarsaparilla  
Orange Phosphorous  
Football Punch  
Dandelion Stout

**FRUIT SYRUPS**

Lemon Syrup  
Pine Apple Syrup

Strawberry Syrup  
Lime Syrup

Raspberry Syrup  
Orange Syrup

Vanilla Syrup  
Sarsaparilla Syrup

*All kinds of Mineral Water & Ginger Beer put up in casks (all sizes) for Tea Meetings & Picnics*

W. A. CHING, Agent for Summerside and Kensington. W. W. JENKINS, Georgetown, Agent for Cardigan and Montague. K. R. MORRISON, Eldon, Agent for Wood Islands and Vernon River. A. BRENAN, Tignish

# Thomas Booth

**Pure West India Lime Juice**

**Proprietor**

PROVINCE OF P. E. I.—(Continued).

### Coroners

#### QUEEN'S COUNTY.

*Charlottetown*, Drs. J. T. Jenkins, Jas. McLeod, Peter Conroy, F. P. Taylor; *Clyde River*, Alex. Murchison, M. D.; *Crapaud*, J. F. Covey, M. D.; *Eldon*, Jas. St. C. Moore; *Emerald*, Michael Wall, M. D.; *French River*, Charles A. Crosby; *Grand View*, Martin Martin, M. D.; *New Glasgow*, Harrington Bradshaw, M. D.; *William Honeywell*, M. D.; *Rustico*, Isidore Gallant, M. D.; *Stanley Bridge*, Roderick McNeill, M. D.; *Wood Island West*, James A. McMillan.

#### KING'S COUNTY.

*Annandale*, William Norton; *Brudenell*,

Peter McLaren, M. D., (New Perth P. O.); *Cardigan Bridge*, Archd. Allan, M. D.; *Murray River*, C. L. Barnes, M. D.; *Montague Bridge*, ———; *Red Point, Lot 46*, John McInnis; *Souris*, Drs. Peter McIntyre, Ephraim B. Muttart, Angus McLean; *St. Peter's Bay*, John A. McLaine.

#### PRINCE COUNTY.

*Cape Traverse*, W. H. Dougherty, M. D.; *Coleman*, A. J. McDougall, M. D.; *Kensington*, Donald Darrach, M. D.; *Malpeque*, William Keir, M. D., Peter McNutt; *O'Leary*, James Barclay; *Summerside*, Drs. James E. Price, Henry F. Jarvis; *Tyne Valley*, A. E. Long, M. D.

### Health Officers

*Charlottetown*—Peter Conroy, M. D., Quarantine Officer.

“ —Richard Johnson, M. D., City Health Officer.

*Alberton*, George Carruthers; *Bedeque*, H. F. Jarvis, M. D.; *J. H. McLellan*, M. D., *Summerside*; *New London* and *North Rustico*, Roderick McNeill, M. D., *Stanley*

*Bridge*; *Souris*, E. B. Muttart, M. D.; *Summerside* and *Malpeque*, Wm. Kier, M. D., *Malpeque*.

### Board of Health, (Royalty)

W. E. Dawson, *Chairman*; Wm. Dodd, Maurice Blake, Richard Burke, George Tweedy, Benjamin Wright.

### Hospital for the Insane

*Board of Trustees*—Hons. F. Peters, A. McMillan, D. Farquharson; S. Blanchard. *Medical Superintendent*—Dr. E. S. Blanchard; *Supervisor*—Wm. McPhail; *Secretary*—J. W. Morrison.

### Government Poor House

*Commissioner*—Hon. F. Peters, *Chairman*; *Surgeon*—F. D. Beer, M. D.; *Keeper*,—Sergeant John Allen.

### Model or Stock Farm

*Commissioners*—Hon. Peter Sinclair, *Chairman*; Hon. Alex. Laird, John G. Scrimgeour, Leon Gallant, Wm. Miller, John Smith, F. G. Boyyer. *Secy.*—J. W. Morrison.

# **The** Daily **and Weekly**

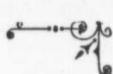

# **PATRIOT**

## *The Weekly Patriot*

**The best! The Largest!**  
**The Newsiest! The Cheapest!**  
**The most widely circulated!**

## **Advertisers!**

It is the best medium! It is read by all classes!  
It is read in all parts! It is read by the wealthy and  
intelligent of the Province!

---

### **THE ONLY 12-PAGE PAPER PRINTED ON P. E. ISLAND**

---

*SUBSCRIPTION—\$1.00 a year in advance to any part of  
Canada or the United States.*

#### **SEND ONE TO YOUR FRIENDS ABROAD**

Those who advertise in both the *Daily* and *Weekly Patriot* reach a larger and better class of readers than can be reached through any other channel. Those who wish to reach country people particularly, will find that through the columns of the *Weekly Patriot* they can get entire satisfaction.

*SUBSCRIPTION TO THE DAILY PATRIOT.—  
Three months \$1, six months \$2, one year \$4, in advance.*

**J**OB PRINTING ROOMS  
in connection

} Office: Cameron Block,  
Victoria Row, Ch'town

## PROVINCE OF P. E. I.—(Continued).

## Supervisors

## QUEEN'S COUNTY.

## District

- No. 1—Robert M. Lamont, Clifton, Lots 20, 21.  
 “ 2—John McGuigan, Hope River, Lots 22, 67.  
 “ 3—Louis Pineo, New Glasgow, Lots 23, 24,  
 “ 4—Donald Crockett, Little York, Lot 33, 34.  
 “ 5—John McKinnon, Hampton, Lots 29, 30.  
 “ 6—John J. Carson, Brookfield, Lots 31, 32, and part of 65.  
 “ 7—John S. McDonald, Tracadie Cross, those portions of Lots 35, 36 and 37, north of the Hillsborough.  
 “ 8—Wm. Smallwood, Mt. Herbert, Lots 48, 35, 36 and 37, south side of the Hillsborough.  
 “ 9—James Judson, Alexandria, Lots 49, 50.  
 “ 10—Malcolm Martin, Grandview, Lot 57, 58.  
 “ 11—Alex. Beaton, Flat River, Lots 60, 62.  
 “ 12—Donald McMillan, Charlottetown Royalty, and Lot 32.  
 “ 13—Andrew Dickieson, Long Creek, Lot 65.

## PRINCE COUNTY,

## District

- No. 1—John Christopher, Tignish, Lots 1, 2 and 3.  
 “ 2—Wm. O'Meara, Campbelton, Lots 4, 5 and 6.  
 “ 3—John M. Stewart, Lot 8, for Lots 7, 8 and 9.  
 “ 4—James Kilbride, Lot 11, for Lots 10, 11 and 12.  
 “ 5—Mark F. Arsenaull, Egmont Bay, Lots 15, 16.  
 “ 6—Thomas Townsend, Travellers Rest, for Lots 16, 17, and the Line Road between Lots 19 and 25.

## District

- No. 7—Robert Croiser, Hamilton, Lot 18, Princetown Royalty.  
 “ 8—Fredk. Picketts, Lot 25, for Lots 25, 26.  
 “ 9—Neil McFadyen, Augustine Cove, Lots 27, 28.  
 “ 10—John McKinnon, Lot 14, for Lots 13 and 14.  
 “ 11—James A. Beirsto, Miscouche, Lot 17.

## KING'S COUNTY.

## District

- No. 1—Patrick Bambrick, St. Andrew's, Lots 38, 39, 40, west of Morell River.  
 “ 2—James D. McInnis, St. Peter's Bay, Lots 40, 41, 39, east of Morell River, St. Peter's Harbor Mouth and Morell River Bridge.  
 “ 3—Wm. Chaisson, Rollo Bay West, Lots 42, 43, including division Road between Lots 43 and 44.  
 “ 4—Captain Daniel McIntyre, Clearspring, for Lots 44, 46  
 “ 5—Michael Mooney, Greenvale, South Lake, Lots 46 and 47.  
 “ 6—James Larkin, Farmington, Lots 55, 56, north of Grand River, and Grand River Bridge.  
 “ 7—Michael D. McDonald, Narrows Creek, Lot 55, south of Grand River, Lot 53, north of Cardigan River and Lot 54.  
 “ 8—James D. Dewar, New Perth, Lots 51, 52, 53.  
 “ 9—Allan McDonald, Valleyfield, Lots 59, 61, 66 and Montague Bridge.  
 “ 10—Daniel McNeill, Sturgeon, Lots 63 and 64.  
 “ 11—John F. Holland, Georgetown, that part of Lot 53 being south of Cardigan and north of Brudenell Rivers, including Georgetown Royalty and Common and Reserved Lands adjoining Royalty.

## Land Surveyors

*Provincial Board of Examiners*—Prof. D. J. McLeod, Chairman; Edward Roche, H. J. Cundall.

*Qualified under the new Provincial Law*—James E. Kelly, Fort Augustus; Prof. H. Shaw, P. W. C.; John P. Nicholson, Charlottetown; Lemuel McDonald, Charlottetown.

*Dominion and Provincial Land Surveyors*—H. J. Cundall, Charlottetown; V. S. Gillis, Indian River.

*Land Surveyors*—Thomas Hickey, Charlottetown; John Clay, Summerside; J. C. Underhay, Bay Fortune.

*Inspector of Surveyors' Instruments and Measures*—Thomas W. May.



**Professional Cards**

*P. CONROY, M. D.*

Physician  
and Surgeon

Cor. Great George  
and Dorchester Streets

- - - Charlottetown

*JAS. MacLEOD, M.D.*

Physician  
and Surgeon

OFFICE—Queen Square  
Charlottetown, P. E. I.

Office Hours—9 to 10 a. m. 2 to 3 p. m.

*DR. H. D. JOHNSON*

Eye and Ear  
Nose and Throat

OFFICE—Kent Street, near Prince

OFFICE HOURS:  
9 TO 10, 1 TO 4, 6 TO 7-30

*DR. KELLY*

Physician & Surgeon

OFFICE and RESIDENCE:  
Kent Street, near W. E. Dawson's Corner

*J. S. BAGNALL, D. D. S.*  
**Surgeon Dentist**

*Best Material Used  
and Lowest Prices*

OFFICE—COR QUEEN & RICHMOND STS.  
CHARLOTTETOWN, P. E. I.

*Alex. Ross, M. D.*

Physician & Surgeon

VERNON RIVER BRIDGE

P. E. I.

*DR. J. H. AYERS*

Dentist

North Side Queen Sq., Charlottetown

OFFICE HOURS:  
9 a. m. to 1 p. m.; 2 to 5 p. m.

*DR. T. C. ROBINS*

Surgeon Dentist

OFFICE—Prince Street,  
Opposite St. Paul's Church

CHARLOTTETOWN - P. E. ISLAND



PROVINCE OF P. E. I.—(Continued).

### Licensed Vendors—(Under C. T. Act)

James Byrne, George E. Hughes, Fredk. DeC. Davies, Charlottetown; Charles B. Saunders, Summerside.

### Close Season for Game—(Provincial Law)

*Partridge*—15th February to 1st October  
*Woodcock, Snipe and Bittern*—1st January to 20th August.

*Wild Duck*—1st March to 10th August.

*Rabbits*—1st March to 1st September.

*Muskrat, Martin or Otter*—1st May to 1st November.

Penalty—Twenty-five dollars.

## Corporation of Charlottetown

### CITY COUNCIL.

*Mayor*—W. E. Dawson, Esq.

*Ward 1*—H. C. Douse.

*Ward 2*—F. McCarron.

*Ward 3*—Thomas Z. Taylor.

*Ward 4*—Horace Haszard, L. P. Tanton.

*Ward 5*—G. E. Hughes, D. L. Hooper, Robert Fennell.

Regular Council Meetings are held on the second Monday in every month, at 8 o'clock, p. m.

### OFFICERS OF THE CITY.

*Mayor*—Wm. E. Dawson; *Recorder*—F. L. Haszard; *City Clerk*—H. M. Davison; *City Collector and Janitor*—Robert VanInderstine; *Auditors*—Robt. Galbraith, L. B. Miller; *City Surveyor*—Charles Dalziel; *Market Clerk*—William Dillon.

### STIPENDIARY MAGISTRATE'S COURT.

*Stipendiary Magistrate*—F. L. Haszard.  
*Clerk*—Hedley V. Palmer.

### POLICE FORCE.

*City Marshal*—Charles Cameron; *Sergeants*—Peter Bradley, Dennis Doyle; *Policemen*—John N. Campbell, Thomas Taylor, Joseph Carter, Henry Hooper.

### CITY COURT.

*Judge*—F. L. Haszard; *Clerk*—Hedley V. Palmer.

This Court has the same jurisdiction and procedure as the County Courts, as regards persons, both as debtors and creditors residing within the city; provided the amount claimed does not exceed

\$80.00. The Court holds its sittings on the first Wednesday in every month in the City Court Room. Summonses must be issued eight days before each session.

### COURT OF APPEAL FROM CIVIC ASSESSMENT.

*Judge*—F. L. Haszard; *Clerk*—Hedley V. Palmer.

This Court is held once a year to hear appeals from the valuation of City Assessors. It was constituted by Statute 39 Vic., Cap. 20. The Appellate Jurisdiction was formerly held by the City Council, but by this Statute is transferred to the Stipendiary Magistrate.

### FIRE DEPARTMENT.

#### FIRE BOARD.

A. N. Large, Chief Engineer; D. L. Hooper, Charles Hermans.

#### FIRE COMPANIES.

"Rollo" Hose Reel Company—Thomas Piekard, Captain; Chas. Harper, Lieut.

"Hillsborough" Hose Reel Company—Robt. Russell, Captain; Thos. Ronaghan, Lieutenant.

"Sir John A." Hook and Ladder Company—Kenneth Finlayson, Captain; Cephas B. Murley, Lieutenant; Daniel Finlayson, Secretary.

Royal Salvage Corps—J. Brenton Dawson, Captain; H. D. Johnson, M. D., 1st Lieutenant; L. G. Whear, 2nd Lieut.



PROVINCE OF P. E. I.—(Continued).

### Water Commissioners

CITY OF CHARLOTTETOWN.

Hon. D. Laird, *Chairman*; Peter Halloran, Henry Smith; Charles Dalziel, *Manager*; D. McLean, *Secretary*.

### Corporation of Summerside

*Chairman*—Richard Hunt; J. E. Le-furgey, James A. McNeill, Philip R. Baker, John S. Ramsay, John D. Goss, Wm. P. Baker.

*Town Clerk*—Walsh.

*Wharfinger*—Gordon Schurman; *Stipendiary Magistrate*—Neil McQuarrie.

Small Debt Court before Stipendiary Magistrate first Monday in every month. Jurisdiction up to \$80.00.

### Consuls

*United States Consul*—Dominick J. Kane, Charlottetown.

*United States Vice Consul*—John T. Crockett, Charlottetown.

*United States Consuls: Agents*—Albert Glidden, Tignish; A. J. McDonald, Georgetown; John Gaffney, Summerside;

C. C. Carlton, Souris.

*Vice Consul for Spain*—W. H. Aitken, Charlottetown.

*Vice Consul for France*—William C. Hobkirk.

*Vice Consul for Sweden and Norway*—Hon. G. W. Howlan.

### SCHEDULE OF TELEGRAPH TOLLS

(ANGLO-AMERICAN TELEGRAPH CO.—PRINCE EDWARD ISLAND DIVISION)

T. C. James, *Superintendent*.

Rates to all offices on the Island and Cape Tormentine, N. B., Port Elgin, N. B., Bay Verte, N. B., and Sackville, N. B.,—25 cents for 10 words, and 2 cents for each additional word.

Cable Rates to Great Britain, France and Germany—25 cents per word.

Rates to Ontario, Quebec, New Brunswick, Nova Scotia and Cape Breton—50 cents for 10 words and 3 cents for each additional.

The rates to the following States are \$1.00 for 10 words and 6 cents for each additional—Connecticut, Delaware, District of Columbia, Maryland, Massachusetts, New Hampshire, New Jersey, New York, Pennsylvania, Rhode Island, Vermont.

State rates that are \$1.10 for 10 words and 7 cents for each additional—Illinois, Chicago, only; Indiana, Kentucky, Michigan, North Carolina, Ohio, South Carolina, Virginia, West Virginia.

State rates that are \$1.25 for 10 words and 8 cents for each additional word—Alabama, Arkansas, Colorado, Florida, Georgia, Illinois, Indian Territory, Iowa, Kansas, Louisiana, Manitoba, Minnesota, Mississippi, Missouri, Montana, Nebraska, New Mexico, North Dakota, Oklahoma, South Dakota, Tennessee, Texas, Wisconsin, Wyoming.

State Rates that are \$1.50 for 10 words and 10 cents for each additional word—Arizona, California, Idaho, Nevada, Oregon, Utah, Washington.

Rate to Maine—90 cents for 10 words and 6 cents each additional.

Newfoundland.....\$ 1.25 for 10 words and 11 cents each additional word.

Magdalen Islands.....\$ 1.25 for 10 words and 6 cents each additional word.

St. Pierre, Miq.....\$ 1.25 for 10 words and 11 cents each additional word.

Bermuda.....\$1 cents per word.

There are a few small places with additional rate for other lines and Telephones in almost every State and Province.

We are selling strictly



**HIGH  
GRADE**

**FURNITURE**

*CHEAPER THAN ANY OTHER FIRM  
ON P. E. ISLAND*



ESPECIALLY WOULD WE CALL  
ATTENTION TO OUR

*PARLOR SUITES*

**SELLING VERY LOW  
JUST NOW**

**JOHN NEWSON**

VICTORIA ROW, CHARLOTTETOWN

Steel Engravings  
Etchings  
Photogravures



**FINE PICTURE  
FRAMING**

Artotype Engravings  
Photographs  
Oleographs

**SHOW CARD FRAMING**

Chromos  
Oil Paintings

**WM. C. WHITLOCK**

DEALER IN

**Pictures & Photographic Goods**

ARCHITECTURAL WOOD CARVER & NOVELTY  
WOOD WORKER

PICTURE FRAMING done in short notice. Oil Painting, Steel Engraving and Etchings cleaned by the Le Blanc process. Old frames regilded. Come and see specimen of work at the store. Orders promptly attended to. Satisfaction Guaranteed.

240 Queen Street, Charlottetown, P. E. I.

PROVINCE OF P. E. I.—(Continued).

## SCHEDULE OF TELEPHONE CHARGES

TELEPHONE COMPANY OF P. E. I.—J. D. Reid, Manager

### VERBAL MESSAGES.

From Station to Station, when the distance does not exceed 5 miles, for five minutes conversation—10 cents.; 5 to 10 miles—20 cents.; over 10 miles—25 cents.

Half rates charged for each additional five minutes or fraction thereof.

Parties not having telephones may be sent for to hold conversations, for which service the station agents are authorized to charge a fee of 10 cents to non-subscribers, and 5 cents to subscribers. The above message service will apply to parties living within Charlottetown and Summerside limits, and all other places within one quarter of a mile of a Toll Station. Special charges for longer distances.

### WRITTEN MESSAGES.

Written messages, subject to Company's conditions, will be sent at the following rates:—When the distance does not exceed 10 miles, for 20 words or under—15 cents. When the distance is greater than 10 miles—25 cents. For each additional word—1 cent extra.

A discount of 20 per cent. from the above rates will be made to lessees of instruments.

Written messages will be delivered free in Charlottetown within city limits, and from all other receiving offices within a quarter of a mile from said offices.

Special rates will be made for delivering messages at greater distances.

## Ecclesiastical and Religious Department

### CLERGY OF THE CHURCH OF ENGLAND.

Rishop of Nova Scotia exercising Episcopal jurisdiction over this Island—The Right Rev. Frederick Courtney.

Archdeacon of P. E. Island—Rev. S. Weston Jones, Windsor, N. S.

Charlottetown—Rev. W. Hamlyn, B. A., Rector of St. Paul's; Rev. James Simpson, M. A., Priest Incumbent of St. Peter's; Assistant Priest—Rev. T. H. Hunt, B. A.

Alberton and Kildare—Rev. J. M. Forbes.

Crapaud and Springfield—Vacant.

Georgetown and Cherry Valley—Vacant.

Milton and Rustico—Rev. Thomas B. Reagh.

New London, Burlington and Kensington—Vacant.

Port Hill, Bideford and Lot 11—Rev. H. Harper.

Summerside and St. Eleanor's—Rev. Alfred Osborne, D. D.

### CLERGY OF THE ROMAN CATHOLIC CHURCH.

The Right Rev. J. Charles McDonald, Bishop of Charlottetown.

Charlottetown Cathedral—Revs. James Morrison, D. D., P. P. Arsenault, J. Thereault.

Alberton—Rev. A. E. Burke

Bloomfield—Rev. F. X. Gallant.

Brae—R. E. Boyd.

Cardigan—Rev. J. C. McMillan, D. D.

St. Teresa—Rev. M. J. McMillan.

DeSable—Rev. D. B. Reid.

East Point—Rev. A. J. McIntyre.

Egmont Bay—Rev. Stanislaus Boudreault

Fort Augustus—Rev. Allan J. McDonald.

Fifteen Point—Attended from Egmont Bay.

Georgetown—Rev. S. T. Whelan.

Grand River, Lot 56—Rev. Joseph McLean. Rev. Francis J. McDonald (retired).

Grand River West and Lot 11—Rev. L. J. McDonald.

Hope River—Rev. Jas. Aeneas McDonald.

Indian River—Rev. Mons. D. J. Gillis.

Kinkora—Rev. J. J. McDonald.

Lot 7—Supplied from Alberton.

Lot 11—Supplied from Brae.

Morell—Rev. A. McAulay.

Miscouche—Rev. J. A. McDonald.

Montague West—Rev. James Phelan.

Palmer Road—Rev. J. Chaisson, D. D.

Rollo Bay—Rev. E. Walker, D. D.

Rustico—Rev. Ronald B. McDonald. S. J.

Souris—Rev. Donald Francis McDonald.

St. Andrews—Rev. Mons. James McDonald, V. G.

St. Margaret's—Rev. A. P. McLellan.

# W. N. Tanton

Late in the employ of W. W. Wellner

IMPORTER OF  
& DEALER IN

## Watches, Clocks, Jewelry

**SPECTACLES, etc.**

*Over 18 years experience in repairing Watches, Clocks and Jewelry, and can guarantee first-class work. Prices moderate. All work warranted*

EAST SIDE GREAT GEORGE STREET, NEAR QUEEN  
SQUARE, CHARLOTTETOWN

## HAIR-CUTTING

## SHAVING

## SHAMPOOING

**COR. QUEEN & KING STS.**

UNION HOUSE

This Shop has long held the reputation for good workmanship and careful attention, and its present proprietor is determined to give even better satisfaction than ever.

## C. D. Mallett, Prop.

Charlottetown, P. E. I.

**FIRE**

**GUARANTEE**

**ACCIDENT**

## DesBrisay & Stewart

**INSURANCE AGENTS**

REPRESENTING:

Queen Insurance Company  
Alliance Assurance Company of London, England  
London Guarantee & Accident Co. of London, Eng.

Risks taken at lowest rates. Prompt Settlements

OFFICE--NEXT BANK OF N. S.  
GREAT GEORGE ST., CH'TOWN

## PROVINCE OF P. I.—Ecclesiastical Department—(Continued).

St. Peter's Bay—Rev. R. J. Gillis.  
Summerside—Rev. D. J. Gregory McDonald.

Tignish—Rev. D. M. McDonald.  
Tracadie—Rev. P. J. Hogan,  
Vernon River—Rev. Patrick Doyle, D. D.

*Magdalen Islands.*

Amherst—Rev. M. Pullot.  
Bassin—Supplied from Amherst.  
Etang du Nord—Rev. G. DeFinance.  
House Harbor—J. Blacquiére.

*St. Dunstan's College.*

Rev. P. Curran, Rector.  
Rev. R. A. McDonald, A. McDougall,  
James F. Gallant, Joseph Gallant,  
James A. Ready, John A. McDonald,  
Angus McDonald, Joseph O'Neill,  
Professors.

## THE METHODIST CHURCH.

Rev. A. Carmen, D. D., General Superintendent, Bellville, Ontario  
Rev. Isaac Harvie, St. David, N. B.,  
President of N. B. and P. E. Island Conference  
Rev. George Steele, Chatham, N. B.,  
Secretary

Next Annual Conference will be held  
in Queen Square Church, St. John, N. B.

*Charlottetown District.*

Charlottetown (First Church)—George  
M. Campbell; Supernumeraries, J. J.  
Coulter, D. H. Lodge

Charlottetown (Upper Prince Street)—  
William J. Kirby

Cornwall—Hibbert R. Baker, A. M.

Little York—Silas James

Winsloe—William J. Howard, B. A.

Pownal—Edwin C. Turner

Vernon River, John Goldsmith

Montague—William Lawson

Murray Harbor—William H. Spargo

Souris—John F. Estey

Mount Stewart—A. D. McLeod

(John B. Gough, leave of absence for  
one year)

G. M. Campbell, *Chairman*  
J. Goldsmith, *Financial Sec'y.*

*Summerside District.*

Summerside—Richard W. Weddall, A. B.

Bedeque—G. C. P. Palmer

Tryon—George W. Fisher

Margate—Richard Opie

Granville and Hunter River—B. Hedley

Balderstone, A. B.

Bideford—Charles H. Manaton

Alberton—Thomas Hicks

West Cape—Elias Slackford. Address,  
Maddock, Lot 8

E. Slackford, *Chairman*  
G. W. Fisher, *Financial Sec'y.*

## CHURCH OF SCOTLAND.

Orwell Head and DeSable—Rev. John  
Goodwill

## PRESBYTERIAN CHURCH.

Moderator—Rev. A. McLean Sinclair,  
Belfast

Clerk—Rev. T. F. Fullerton

Charlottetown, St. James Church—Rev.

T. F. Fullerton, Rev. Donald McNeill

Charlottetown, Zion Church—Rev. David  
Sutherland

Alberton—Rev. J. K. Fraser

Bay Fortune and Souris—Vacant

Belfast—Rev. A. McLean Sinclair

Brookfield, Hunter River and New Glas-

gow—Rev. G. Miller

Bloomfield, O'Leary and Brae—Rev.

Archd. Gunn

Caledonia—Rev. John Sutherland

Cavendish and Stanley—Vacant

Cardigan—Rev. Adam Gunn, B. A.

Dundas—Rev. John Gillis

St. Peter's Bay and Midgell—Rev. J. W.  
McKenzie, B. A.

Georgetown—Rev. W. A. Mason, B. A.

Montagne—Rev. W. H. Spencer, B. A.

Mt. Stewart and West St. Peter's—Rev.  
A. Craise

Murray Harbor, Murray River and High  
Bank—Rev. Ewen Gillis

Murray Harbor North and Peter's Road

—Rev. J. G. Cameron

New London, Granville and Summerfield

—Rev. Alexander Sterling

Long River and Kensington—Vacant

Orwell—Rev. D. B. McLeod, M. A.

Princeton—Rev. J. M. Fisher

Richmond Bay East—Rev. J. McKay

Richmond Bay West—Rev. M. McKenzie

St. Peter's Road—Rev. W. T. D. Moss

Strathalbyn—Rev. Malcolm Campbell

Summerside—Rev. E. M. Dill, B. D.

Tignish, Montrose and Emsdale—Rev.  
A. D. McDonald

Tryon and Bonshaw—Rev. J. F. McCurdy

Valleyfield and Brown's Creek—Rev. K.  
McLean

West Cape and Maddock—Vacant

West River and Clyde River—Rev. G.  
McIvor

Woodville—Rev. A. S. Stewart

*Foreign Missionaries.*

Revs. J. W. McKenzie, Joseph Annand,  
Hugh Robertson, New Hebrides; Revs.

John Morton, K. J. Grant, W. McRae, J.

F. Thompson, Trinidad.

Honan China—Revs. J. Goforth, D. Mc-

Gillivray, W. H. Grant, I. F. Smith, M.

D., M. McKenzie, K. McLennan, I. A.

Slimmon, R. A. Mitchell, J. Menzies,

M. D., W. McLure, M. D., W. Malcolm.

M. D.

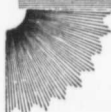

# \$100,000.00

One Hundred Thousand Dollars paid in wages during the past ten years. This money is all spent here, just think of it

*We want to let the people know what we are doing. Every dollar spent for work here, makes our country that much richer, and every dollar spent for clothing made in Montreal, robs our people of that much work. Think of this when you want your next suit, and order from*

JOHN McLEOD & CO.

We are better prepared than ever before to give the

**BEST SATISFACTION IN EVERY DEPARTMENT OF TAILORING**

**CLERICAL SUITS A SPECIALTY**

MR. SEXTUS McLELLAN who has taken a special course in SUITAN CUTTING, guarantees satisfaction in that line.

Our stock, always the largest in the city, is up to date with the Newest and Best Goods to be had.

Prices of Cloths has gone up very materially this season, but we have been fortunate in placing our orders for Spring ahead, so that we will be able to furnish

**CUSTOM-MADE CLOTHING NEXT SPRING CHEAPER THAN EVER.**

For SUITS, OVERCOATS or anything in the tailoring line, call and see us before buying.

**HATS & CAPS THE NEWEST & BEST & THE LOWEST POSSIBLE PRICES.**

## JOHN McLEOD & CO.

We have established a ladies Sacque Department, latest styles & best fits guaranteed

MERCHANT TAILORS.  
207 Queen St., Ch'town

## PROVINCE OF P. E. I.—Ecclesiastical Department—(Continued).

Formosa—Revs. G. L. Mackay, Wm. Gould.

Central India—Revs. J. F. Campbell, J. Wilkie, A. P. Ledingham, W. A. Wilson, W. J. Jamieson, J. Buchannan, M. D., N. H. Russell, F. H. Russell, C. R. Woods, M. D., I. I. Thompson, M. D.

*Home Missionaries.*

Chinese in British Columbia and Upper Provinces—Revs. A. B. Winchester, J. C. Thompson, M. D., C. A. Colman.

Indians of the Northwest—Revs. W. S. Moore, A. J. McLeod, George Arthur, Hugh McKay, C. A. Whyte, John McArthur, George Fleet.

Jews in Palestine—Rev. Charles A. Webster, M. D.

## BAPTIST CHURCH.

Charlottetown—Rev. C. W. Corey, B. A. Alberton and Springfield—H. Carter Alexandra, Uigg and Belfast—Vacant Belmont, Tyne Valley and Lot 10—J. K. Mason, (licentiate)

Cavendish, Fairview and St. Peter's Road—Rev. J. C. Spurr, B. A.

Dundas and Annandale—Vacant

East Point and Souris—Rev. A. C. Shaw. Montague and Murray River—Rev. J. A. Tiner

North and Clyde River—Rev. M. C. Higgins, B. A.

Bedeque—Rev. W. H. Warren, M. A. Summerside—Rev. W. H. Robinson, M. A. Tryon and Bonshaw—Rev. Geo. D. Price

*P. E. Island Baptist Association.*

Moderator—J. C. Spurr; Secretary—Arthur Simpson, Bay View

Meets on the Friday previous to the first Sunday in July.

## CHURCH OF CHRIST.

Charlottetown—Elders John Kennedy, M. Stevenson

Montague—Vacant

East Point—Vacant

Cross Roads, Lot 48—Elders O. B. Emery, John McGregor and Robert Stewart

New Glasgow—Elder D. Crawford, Geo. M. Stevenson

Summerside—Elder Richard Murray, H. E. Cooke

*Christian Association of P. E. Island.*

Moderator—Thos. Beatty; Secretary—George Geffery

## SALVATION ARMY.

Commandant—H. H. Booth, Toronto, Commissioner for Canada and Newfoundland.

Brigadier T. W. Scott, St. John, N. B. Commander for Maritime Provinces

Mrs. Major Jewer, District Officer for P. E. Island

Charlottetown Corps—Mrs. Major Jewer, Capt. Newell, Lieut. Hamilton.

Summerside Corps—Captain McRae, Cadet Flemming

Georgetown Corps—Captain Taylor, Lieut. Butler

Outpost—Winsloe Road

## Y. M. CHRISTIAN ASSOCIATIONS, CHARLOTTETOWN.

*President*—Percy Pope

*Vice Presidents*—W. C. Turner, S. C. Moore, Hon. D. Laird, Hon. D. Farquharson, L. E. Prowse, M. P. P., J. Pitblado

*Secretary*—H. D. Johnson, M. D.

*Treasurer*—H. J. Cundall

*Committee*—Hon. Judge FitzGerald, Thomas May, J. D. Seaman, J. H. Ayers, W. Bullman, B. F. Messervey, J. K. Ross, A. W. Sterns, D. A. Bruce, J. T. McKenzie, R. C. Goff, A. C. Duchemin, Ewen Stewart, A. E. Morrison, R. H. Campbell, Frank Beales

## PRINCE OF WALES COLLEGE.

Wm. H. McEwen, *President*; Addison Anderson, *Vice Pres.*; Parmenas McLeod, *Secy-Treasurer*

*Devotional Committee*—John M. McLeod, (chairman); Vernon Shaw, Daniel Ross, Addison Anderson

*Membership Committee*—Herbert Vessey, (chairman); Norman Campbell, Howard Dutcher, Fred Clarke

## Medical Society of P. E. Island

*President*—Dr. Rodk. McNeill, Stanley

*1st Vice President*—Dr. G. A. C. McIntosh, Murray River

*2nd Vice President*—Dr. Alex. Ross, Vernon River

*3rd Vice President*—Dr. Colin McPhail, Summerside

*Secretary*—Dr. S. R. Jenkins, Charlottetown

*Treasurer*—Dr. H. D. Johnson, Charlottetown.

*Executive Committee*—Drs. Jas. McLeod, F. D. Beer, Jas. Warburton, H. D. Johnson, S. R. Jenkins

--- Sidney Street  
Next to Russell House

## HAIRDRESSING

J. A. McISAAC, Prop.

PARLOR

This Shop is one of the best in the Province, having just been fitted up with all the modern improvements for Hair-Cutting, Shaving, &c. Go where you get

Hair Singeing a specialty

Satisfaction Guaranteed

## Galder & Sons

Professional Kilt  
& Doublet makers

Excelsior Tailors

Full Dress and Frock Suits a specialty

*Cuttaway and Sack Suits made to order. Own Cloth made up,  
and Coats turned Good & Cheap by us.*

145 Queen Street, up stairs, over Dominion Boot Store

## THIS YEAR



We intend making the BANNER YEAR in our history and in order to make it such we will quote you astonishing low figures on

**CHOICE GROCERIES**

Let us have your next order. We can suit you.

A LEADER--5 LBS. 24c TEA FOR \$1

Call and make yourself at home

QUEEN STREET  
CHARLOTTETOWN

**JENKINS & SON**

Grocers & Shipping  
Merchants

## McInnis & Thorne

STEAM, HOT WATER, HOT AIR and GAS FITTERS

PLUMBERS, &c.

Philharmonic Building - Charlottetown

All work First-class. Prices moderate. Best of Reference.  
Prompt attention. See us before placing your order.

## PROVINCE OF P. E. I.—Medical Society—(Continued).

## MEDICAL COUNCIL OF P. E. ISLAND.

*President*—Dr. James McLeod, Charlottetown

*Vice President*—Dr. Peter Conroy, Charlottetown

*Treasurer*—Dr. S. R. Jenkins, Ch'town

*Registrar-Secretary*—Dr. Richard Johnson, Charlottetown

Dr. F. D. Beer, Charlottetown; Dr. Alex. McNeill, Kensington; Dr. Colin McPhail, Summerside

## REGISTERED MEDICAL PRACTITIONERS.

- Alexander, W. W., Hemmingford. Quebec, M. D. C. M. Univ. McGill, 1891.  
 Allen, Archibald A., Cardigan, M. D. C. M. Univ. Trinity Coll., 1886; Fell. Trinity Medical School, 1886.  
 Barnes, Charles Leander, Murray River, M. D. Bowdoin Medical College, 1884.  
 Beer, Francis Dyer, Charlottetown, M. D. Harvard Univ. 1860.  
 Beers, Alfred Howard, Cherry Valley, M. D. Univ. New York, 1877.  
 Blanchard, Edward, Charlottetown, M. D. Coll. P. & S. New York, 1872.  
 Member M. P. A. Great Britain and Ireland, 1880.  
 Bradshaw, Harrington, New Glasgow, M. D. Univ. Pennsylvania, 1867.  
 Campbell, Thomas, Northam, M. D. Univ. New York, 1888.  
 Carruthers, George, Alberton, M. D. C. M. Univ. McGill, 1883; L. R. C. P. London, England, 1883.  
 Collins, James, Vernon River, M. D. Detroit Medical Coll. 1890.  
 Conroy, Peter, Charlottetown, M. D. Laval Univ. Quebec, 1878.  
 Covey, Francis James, Crapaud, M. D. Bellevue Hosp. Medical Coll. 1882.  
 Darrach, Donald, Kensington, M. D. Harvard Univ. 1872.  
 Dawson, Thomas, Charlottetown, M. D. Harvard Univ. 1864.  
 DeNoyer, Joseph, Tignish, M. D. Dartmouth Med. Coll. 1859.  
 Dewar, George Forbes, Southport, M. D. C. M. Univ. McGill, 1893.  
 Dodd, Simon Walker, Charlottetown, M. D. Harvard Univ. 1867.  
 Doiron, J., Tignish, M. D. Laval Univ. Quebec, 1890.  
 Dorsey, James K., Charlottetown, M. D. Univ. New York, 1892.  
 Dougherty, William H., Cape Traverse, M. D. Univ. New York, 1886.  
 Douglas, Albert E. Bradalbane, M. D. Univ. New York, 1890.  
 Gallant, Andrew, Wellington, M. D. Laval Univ. Montreal, 1893.  
 Gallant, Joseph St. Clair, Kinkora, M. D. C. M. Univ. McGill, 1895.  
 Gillis, John F., Summerside, M. D. C. M. Univ. McGill, 1877.  
 Gillis, Gamallel, Dundas, M. D. Univ. New York, 1885.  
 Goff, Harry N., Woodville, M. D. C. M. Univ. McGill, 1893.  
 Handrahan, James, North Wiltshire, M. D. Univ. New York, 1892.  
 Henderson, James, Union Road, M. D. C. M. Univ. Trinity Coll. 1884.  
 Honeywell, William, Hunter River, M. B. Univ. Trinity Coll. 1877; Mem. Coll. Phys. and Surgs. Ontario, 1877; M. D. C. T. Univ. Trinity Coll. 1882.  
 Jarvis, Henry Fitzgerald, Summerside, M. D. Edin. M. R. C. S. Edin. 1849.  
 Jenkins, John T. Charlottetown, M. R. C. S. Eng. 1854.  
 Jenkins, Stephen R., Charlottetown, M. D. Univ. Pennsylvania, 1884.  
 Johnson, Richard, Charlottetown, M. D. Harvard Univ. 1865.  
 Johnson, Henry D., Charlottetown, M. D. C. M. Univ. McGill, 1885.  
 Keir, William, Malpeque, M. D. Pennsylvania Medical Coll. 1864, Licence Medical Council, P. E. I. 1890.  
 Keir, Erskine J., M. D. C. M. Univ. McGill, 1891.  
 Kelly, Frederick F., Charlottetown, M. D. Univ. New York, 1888.  
 Lavers, Frank C., New Ross, Lunenburg Co., N. S., M. D. C. M. Univ. Queen's Coll. 1891.

PROVINCE OF P. E. I.—Medical Society—(Continued).

- Long, A. E., Tyne Valley, M. D. Univ. Pennsylvania, 1882.  
 MacDonald, Rodk. J., St. Peter's Bay, M. D. C. M. Univ. Trinity Coll. 1888.  
 MacInnis, John, Red Point, Lot 46, M. D. Harvard Univ. 1870.  
 MacIntosh, G. A. C., Murray River, M. D. Univ. Pennsylvania, 1875, M. B. Univ. Trinity Coll. 1880, Fellow Trinity Medical School, 1880, M. D. C. M. Univ. Trinity Coll. 1889.  
 MacIntyre, Peter A., Souris, M. D. C. M. Univ. McGill, 1867.  
 MacKay, John G., M. D. Harvard Univ. 1869.  
 MacKay, Daniel T., Clifton, M. D. C. M. Univ. McGill, 1892.  
 MacLaren, Peter, New Perth, M. D. C. M. Univ. McGill, 1869, L. R. C. P. & S. Edin. 1878.  
 MacLaren, John Thomas, Belle Creek, M. D. C. M. Univ. McGill. 1894.  
 MacLauchlin, Robert D., St. Peter's Bay, M. D. Univ. New York, 1891.  
 MacLauchlin, Donald M., O'Leary Station, M. D. C. M. Univ. Trinity Coll. 1886.  
 MacLean, Angus, Souris, M. D. Univ. Pennsylvania, 1882.  
 MacLellan, James H., Summerside, M. D. C. M. Univ. McGill, 1884.  
 MacLellan, Archibald C., M. D. C. M. Univ. McGill, 1890.  
 MacLellan, Angus A., Souris, M. D. C. M. Univ. McGill, 1889.  
 MacLeod, James, Charlottetown, M. D. C. M. Univ. McGill, 1873.  
 MacLeod, Donald, M. D. C. M. Univ. Trinity Coll. 1889.  
 MacNeill, Roderick, Stanley, M. D. Univ. Pennsylvania, 1872.  
 MacNeill, Alexander, Kensington, M. D. C. M. Univ. McGill, 1883.  
 MacPhail, Colin, Summerside, M. D. C. M. Univ. Trinity Coll. 1892, F. T. M. S. 1892.  
 Martin, John M., Montague Bridge, M. D. C. M. Univ. McGill, 1889.  
 Martin, Martin, Grand View, M. B. Univ. Trinity Coll. 1880.  
 Matheson, James Renwick, Montague Bridge, M. D. C. M. Univ. McGill, 1893.  
 Mathieson, Charles S., Harrington, M. D. C. M. Univ. McGill, 1889.  
 Moore, Edwin Percy, M. D. Univ. Pennsylvania, 1893.  
 Morris, Daniel E., Millcove, M. D. Univ. Pennsylvania, 1890.  
 Murchison, Alexander J., Clyde River, Univ. Trinity Coll. 1890, Fellow Trinity Medical School 1890, L. R. C. P. & S. Edin. 1890, Licentiate Faculty Phys. & Surgs. Glasgow, 1890.  
 Murphy, Patrick C., Alberton, M. D. Univ. New York, 1893.  
 Muttart, Ephraim B., Souris, M. D. Harvard Univ. 1861.  
 Muttart, George M., M. D. Univ. Pennsylvania. 1890.  
 Nicholson, Malcolm, M. D. Univ. New York, 1888.  
 Robertson, Henry W., Crapaud, M. D. Harvard Univ. 1872.  
 Robertson, James, Montague, M. D. C. M. Univ. McGill, 1865.  
 Ross, Alexander, Vernon River, M. D. C. M. Univ. Trinity Coll. 1890.  
 Stewart, Duncan A., Georgetown, M. D. Univ. New York, 1890.  
 Sutherland, John, Bedeque, M. D. Univ. Pennsylvania, 1876.  
 Taylor, Francis P., Charlottetown, M. D. Pennsylvania Med. Coll. 1857, Cert. British Registration, 1867, L. R. C. P. Edin. 1866, F. R. C. P. Edin. 1871.  
 Toombs, John G., Mount Stewart, M. D. Bell. Hosp. Medical Coll. 1884.  
 Wall, Michael, Emerald, M. D. Univ. Pennsylvania, 1876.  
 Walsh, James, Mount Stewart, M. D. Univ. Pennsylvania, 1877.  
 Warburton, James, Charlottetown, L. R. C. P. & S. Edin. 1882.  
 Wickham, William W., Summerside, M. D. C. M. Univ. McGill, 1895.  
 Wilson, George E., Pownal, M. D. Univ. New York, 1886.

PROVINCE OF P. E. I.—(Continued).

Mystic Orders

MASONIC.



GRAND LODGE OF P. E. ISLAND.

Grand Master—R. McNeill, M. D., Stanley  
Grand Secretary—Neil McKelvie, Summerside.

SUBORDINATE LODGES.

ST. JOHNS, No. 1, Charlottetown, meets 2nd Tuesday, Hector C. McDonald, W. M.; John G. J. Weldon, Sec'y  
VICTORIA, No. 2, Charlottetown, meets 1st Monday, Fredk. Beers, W. M.; James R. Davison, Secretary  
KING HIRAM, No. 3, Summerside, meets 3rd Tuesday  
ST. GEORGE, No. 4, Georgetown, meets 1st Saturday  
ALEXANDRA, No. 5, Port Hill, meets 1st Thursday  
MT. LEBANON, No. 6, Summerside, meets 2nd Tuesday  
ZETLAND, No. 7, Alberton, meets 2nd Thursday  
TRUE BROTHERS, No. 8, Tryon, meets 2nd Tuesday

ORIENT, No. 11, Souris, meets 3rd Tuesday  
MOUNT ZION, No. 12, Kensington, meets 1st Thursday  
ST. ANDREWS, No. 13, Montague Bridge, meets 1st Monday  
PRINCE EDWARD, No. 14, Stanley Bridge, meets 1st Wednesday

On the Register of the Grand Chapter of Nova Scotia.

ALEXANDRA, ROYAL ARCH CHAPTER, No. 12, meets 1st Wednesday at Masonic Hall, Charlottetown, John A. Messervey, H. P.; John G. J. Weldon, Secretary  
PRINCE EDWARD ROYAL ARCH CHAPTER, No. 13, Summerside, meets 2nd Wednesday in February, May, August and November

MASONIC TEMPLE COMPANY.

President—S. W. Crabbe; Directors—Benj. Rogers, T. A. McLean, W. W. Stanley, George W. Wakeford; Sec'y-Treas.—D. McLean

INDEPENDENT ORDER OF ODDFELLOWS.



SOVEREIGN GRAND LODGE.

Grand Sire—Hon. J. W. Stebbins, Rochester, New York  
Deputy Grand Sire—Fred. Carleton, Austin, Texas  
Grand Secretary—Theo. A. Ross, Baltimore, Maryland  
Next Annual Communication of the Sovereign Grand Lodge will be held in Dallas, Texas, on the third Monday in September, 1896

GRAND LODGE OF THE LOWER PROVINCES.

Grand Master—Samuel. T. Rogers Moncton, N. B.  
Deputy Grand Master. T. B. Grady, Summerside, P. E. Island  
Grand Secretary—J. C. P. Frazee, Halifax, Nova Scotia  
Annual Communication of Grand Lodge for 1896 will be held at Truro, N. S., Wednesday, August 12th, at 10.30 a.m.

DISTRICT DEPUTIES P. E. I.

Charlottetown—George Waller  
Summerside and Alberton—T. B. Grady

SUBORDINATE LODGES IN THE MARITIME PROVINCES.

Eastern Star, No 1, Pictou, N. S. .... Wednesday  
Fuller, No 5, Stellarton, N. S. .... Friday  
Norton, No 6, New Glasgow, N. S. .... Monday  
St. Lawrence No 8, Charlottetown, P. E. I., South side Queen Square. .... Monday  
Pioneer, No 9, St. John, N. B. .... Friday  
Orient, No 10, Halifax, N. S. .... Monday  
Scotia, No 11, Westville, N. S. .... Thursday

MEETS

Victoria, No 13, Fredericton, N. B. .... Monday  
Eureka, No 15, Spring Hill, N. S. .... Tuesday  
Western Star, No 16, Annapolis, N. S. .... Tuesday  
Moore, No 17, Thorburn, N. S. .... Tuesday  
Mystic No 18, Halifax, N. S. .... Thursday  
Peeries, No 19, St. John, N. B. .... Tuesday  
Guiding Star, No 21, Granville Ferry, Nova Scotia ..... Thursday  
Prince Edward, No 22, Summerside, P. E. Island ..... Thursday  
Mystic Tie, No 23, Oxford, N. S. .... Alt. Monday  
Mizpah, No 24, Acadia Mines, N. S. .... Tuesday  
Crystal Wave, No 25, Pugwash, N. S. .... Tuesday  
Prince Albert, No 26, Moncton, N. B. .... Wednesday  
Willey Lodge, No 27, Charlottetown, P. E. I., South side Queen Square. .... Friday  
Caledonia, No 28, Hopewell, N. S. .... Wednesday  
Siloam, No 29, St. John, N. B. .... Monday  
Union, No 30, Springville, N. S. .... Wednesday  
Valley, No 30, Sussex, N. B. .... Tuesday  
Helping Hand, No 31, River John, N. S. Monday  
Ivy, No 35, Amherst, N. S. .... Friday  
Lorne, No 36, Economy, N. S. .... Friday  
Pesauqid, No 38, Windsor, N. S. .... Monday  
Athlon, No 39, Canning, N. S. .... Monday  
Amity, No 40, Halifax, N. S. .... Tuesday  
Carleton, No 41, Woodstock, N. B. .... Thursday  
Jewel, No 42, Antigonish, N. S. .... Tuesday  
Ridgeley, No 43, Great Village, N. S. .... Tuesday  
Ivanhoe, No 44, Parrsboro, N. S. 1st and 3rd Thursday  
Chatham, No 45, Chatham, N. B. .... Thursday  
Golden Rule, No 46, St. John, (W.S.) N. B. Thur  
Edwards, No 47, Hantsport, N. S. .... Monday  
North Star, No 48, Campbellton, N. B. .... Tuesday  
Phoenix, No 50, Truro, N. S. .... Thursday  
Diamond, No 51, Yarmouth, N. S. .... Thursday  
Queen, No 52, Sydney, C. B., N. S. .... Tuesday  
Berwick, No 53, Berwick, N. S. .... Tuesday

## PROVINCE OF P. E. I.—Independent Order of Oddfellows—(Continued).

## MEETS

Fidelity, No 54, Shubenacadie, N. S. Thursday  
St. George, No 55, Digby, N. S. Friday  
Miriam, No 56, St. Stephen, N. B. Thursday  
Hiawatha, No 57, Kentville, N. S. Friday  
Orion, No 58, Port Maitland, N. S. Monday  
Rising Sun, No 59, Lunenburg, N. S. Monday  
La Have, No 60, Bridgewater, N. S. Friday  
Mayflower, No 61, Barrington, N. S. Friday  
Vesta, No 62, North Sydney, C. B., N. S. Thur  
Crescent, No 63, Bridgetown, N. S. Monday  
Sunbeam, No 64, South Farmington, N. S. Mon  
Kingston, No 65, Kingston Station, N. S. Friday  
Tokalon, No 66, Alberton, P. E. I. Friday  
Chedabucto, No 67, Canso, N. S. Monday  
Aberdeen, No 68, Little Glace Bay, N. S. Friday  
Concord, No 69, Dartmouth, N. S. Tuesday  
Seaside, No 70, Clarke's Harbor, N. S. Saturday  
Myrtle, No 71, Sackville, N. B. Thursday  
Nashwask, No 72, Marysville, N. B. Wednesday  
Marmion, No 73, Sherbrooke, N. S. Friday  
Regina, No 74, Sunny Brae, Pictou Co., N. S. —

## REBEKAH LODGES.

Silver Spray, No 1, Pugwash, N. S.  
Golden Link, No 2, New Glasgow, N. S.  
Southern Cross, No 3, Stellarton, N. S.  
Princess, No 4, Pictou, N. S.  
Mizpah, No 5, Halifax, N. S.  
Jewel, No 6, St. John, west, N. B. 1st & 3rd Wed  
Colfax, No 7, Oxford, N. S. Thursday

GRAND ENCAMPMENT OF THE MARITIME  
PROVINCES OF CANADA, I. O. O. F.

Grand Patriarch J. R. McKee, Charlottetown,  
F. E. I.  
Grand Scribe—A. D. Grant, New Glasgow,  
Nova Scotia  
Grand Representative to Sovereign Grand  
Lodge—Benj. Bremner, Charlottetown, P. E. I.

## SUBORDINATE ENCAMPMENTS.

Stewart, No 1, Pictou, N. S. 1st Monday  
Milliceto, No 2, St. John, N. B. last Wednesday  
Halifax, No 3, Halifax, N. S. 3rd Wednesday  
Port La Joie, No 4, Charlottetown, P. E.  
I., South side Queen Square 2nd Wednesday  
Belvedere, No 5, Windsor, N. S. 2nd & 4th Fri  
Mount Carmel, No 6, Moncton, N. B. 3rd Friday  
Yarmouth, No 7, Yarmouth, N. S. 1st Tuesday  
Meductic, No 8, Woodstock, N. B. 2nd Monday  
Micmac, No 9, Amherst, N. S. 1st Wednesday  
Cushing, No 10, Westville, N. S. 1st & 3rd Mon  
Tawopskik, No 11, Annapolis, N. S. 2nd Wed  
Wawbeek, No 12, Eureka, N. S. 2nd & 4th Mon  
Lunenburg, No 13, Lunenburg, N. S.  
Mount Horeb, No 14, New Glasgow, N. S.  
2nd and 4th Fridays

## CANTON.

La Tour, No 1, Patriarchs-Militant, St. John,  
New Brunswick

## LOYAL ORANGE LODGE.

## PROVINCIAL GRAND LODGE OF P. E. I.

R. W. Grand Master—J. J. Bethune, Rose  
Valley  
R. W. Grand Secretary—Murdoch McLeod,  
Milton Station  
Next meeting to be held in Charlottetown,  
on the third Tuesday in February, 1896

## QUEEN'S COUNTY LODGE.

County Master—Murdoch McLeod, New  
Argyle  
County Secretary—O. B. Wadman, Crapaud

## KING'S COUNTY LODGE.

County Master—Robert Whiteway, Murray  
River  
County Secretary—Samuel D. McPhee, Glen  
William

## NEW WILTSHIRE DISTRICT (QUEEN'S).

District Master—Conrad Younker, North  
Milton  
District Secretary—Angus Beaton, Brookfield

## STRATHALBYN DISTRICT (QUEEN'S).

District Master—Rodk. McLeod, Hartsville  
District Secretary—

## CRAPAUD DISTRICT (QUEEN'S).

District Master—J. J. McLeod, Crapaud  
District Secretary—

## UNION DISTRICT (KING'S).

District Master—J. N. McDonald, Whim  
Road Cross  
District Sec'y.—A. H. Nicholson, Valleyfield

## WESTERN DISTRICT (PRINCE).

District Master—H. A. McDonald, Tyne Valley  
District Secretary—A. A. McCaul, Ellerslie

## SOUTHERN DISTRICT (KING'S).

District Master—D. A. McLeod, Glen William  
District Sec'y.—J. A. McPhee, Glen William

## ORANGE LODGES ON P. E. ISLAND.

## MEETS

Boyne, No 614, Charlottetown... every Friday  
Thistle, No 972, Belfast... 1st Wednesday  
Sword, No 1007, Hunder River... 2nd & 4th Thur  
Knox, No 1047, Wood Islands... 1st Monday  
Prince William, No 1048, North Bedeque  
... 1st and 3rd Saturday  
Lyon, No 1049, Orwell... 1st and 3rd Friday  
Barton, No 1051, North Milton... 1st & 3rd Mon  
Tanton, No 1126, Darlington... 1st & 3rd Monday  
Calvin, No 1127, Bradalbano... 1st & 3rd Wed  
Celtic, No 1130, Whim Road Cross... 1st Friday  
Eldon, No 1142, Little Sands... 1st & 3rd Wed  
Bunyan, No 1154, Rose Valley... 2nd & 4th Mon  
Victoria, No 1164, North Tryon... 1st & 3rd Fri  
Albion, No 1165, Lower Montague... 1st Wed  
King William, No 1166, Kingston... 2nd Monday  
Derry, No 1168, Long Creek... 1st and 3rd Wed  
St. George, No 1171, Charlottetown... every Thur  
Caledonia, No 1187, Valleyfield... 1st Wednesday  
Kaye, No 1188, Caledonia... 1st and 3rd Wed  
Caldwell, No 1207, Burlington... 2nd and 4th Sat  
Hamilton, No 1366, Appin Road... 1st Wednesday  
Prince Arthur, No 1568, Crapaud...  
... 2nd and 4th Tuesday  
Star of the Boyne, No 1431, Glen William...  
... 1st and 3rd Tuesday  
Campbell, No 1435, O'Leary... 1st & 3rd Friday  
Kenmare, No 1462, Ellerslie... 1st and 3rd Tues  
Hackett, No 1484, Hazel Grove... 1st & 3rd Wed  
Lorne, No 1492, Hampton... 1st Monday  
—, No 1572, Commercial Cross... 1st & 3rd Mon  
Bell, No 1609, Victoria West... 1st & 3rd Thur

## Independent Order of Foresters.

## INDEPENDENT ORDER OF FORESTERS.

## SUPREME COURT.

*Supreme Chief Ranger*—Oronhyatekha, M. D., Toronto, Ont.

*Supreme Secretary*—John A. McGillivray, Q. C., Uxbridge, Ont.

*Supreme Physician*—J. Millman, M. D., M. R. C. S., Toronto, Ont.

Next triennial session of Supreme Court will be held in Toronto, Ontario, in 1898.

## HIGH COURT OF PRINCE EDWARD ISLAND.

*High Chief Ranger*—H. D. Johnson, M. D., Charlottetown, P. E. I.

*High Secretary*—L. U. Fowler, North Bedeque.

*High Physician*—Alex. Ross, M. D., Vernon River Bridge.

Next annual session of the High Court of P. E. I. will probably be held at Montague Bridge in March, 1896.

## SUBORDINATE COURTS.

No.	MEETS
202	Chautauqua, Summerside . . . 1st & 3rd Fri
206	Onaway, Alberton, Fri. following 1st & 15th
215	Minnewawa, Bedeque . . . Saturday . . . . .
	. . . . . following 1st and 15th
218	Sylvan, Montague . . . . . 4th Monday
223	St. John, Souris . . . . . last Monday
1012	Avondale, Charlottetown . 2nd & 4th Tues
1015	Ferndale, Georgetown . . . . . 4th Friday
1058	Murray Harbor, Murray Harbor South . . . . .
	. . . . . 2nd and 4th Saturdays
1070	Albino, Eldon . . . . . last Wednesday
1086	Mazeppa, O'Leary Station . . 2nd & 4th Wed
1098	Prince Edward, Kensington . . 4th Friday
1105	Westmoreland, Crapaud . . . . . last Monday
1158	Noupariel, New Glasgow . . . . . last Friday
1163	New London, Stanle, Bridge . . 4th Thurs
1168	Abegweit, Pownal . . . . . 4th Wednesday
1189	Wiltshire, Brookfield . . . . . 4th Thursday
1204	Northumberland, Cape Traverse . last Mon
1215	Aberdeen, Malpeque . . . . . 4th Thursday
1587	Beausjour, Clifton . . . . . 3rd Tuesday
1730	Freetown, Freetown . 1st and 3rd Thursday
1960	Wallace, Tyne Valley . . . 2nd and 4th Wed

## CANADIAN ORDER OF FORESTERS.

## HIGH COURT OF CANADA.

C. E. Britton, H. C. R., Gananoque, Ontario.  
Thomas White, H. Secretary, Brantford, Ont.

*Court Charlottetown, No. 576, Charlottetown*  
—Thos. D. Rogers, C. R.; W. W. Moore, V. C. R.; J. McLaughlin, R. Secy.; B. Rogers, Jr., F. Secy.; T. Dover, Treas.; G. Dewar, M. D., Physician; N. McNevin, Chap.; H. Anderson, S. W.; H. Pigot, J. W.; G. Gillespie, S. B.; L. Winchester, J. B.; G. Dewar, J. P. C. R.

Meets in Wright's Hall, corner Kent and Prince Streets, on the first and third Tuesday in each month.

*Court Crapaud, No. 577, Crapaud*—O. B. Wadman, C. R.; John M. Murchison, V. C. R.; W. T. Wadman, R. Sec.; W. D. Sherrer, Fin. Sec.; John Williams, Treas.; Edward Leard, Chap.; John Fall, S. W.; Ewen McKinnon, J. W.; Albert Sherrer, S. B.; George Villet, J. B.; A. J. Murchison, M. D., P. C. R.

## National and Other Societies

## CALEDONIAN CLUB.

Chief—Hon. A. A. Macdonald. President—John M. Campbell. 1st Vice President—John McSwain. 2nd Vice do—Capt. R. McMillan. Treasurer—John Maceachern. Rec. Sec'y—

Arch. McNeill. Cor. Sec'y.—John Pitblado. F. Sec'y.—Jas. McIsaac; Piper—Peter Ferguson. Meets the 1st Tuesday of each month in Club Rooms, Corner of Queen and King Streets.

## BENEVOLENT IRISH SOCIETY.

President—Peter McCourt. 1st Vice President—John Connolly. 2nd Vice do—Michael Honnessy. Secretary—R. F. Madigan. Treasurer—James Egan.

Regular Meetings held on the 2nd Wednesday of each month, at 8 p. m., at their Hall, the Lyceum, Prince Street.

## ANCIENT ORDER OF HIBERNIANS.

Provincial President—M. P. Hogan. Prov. Sec'y—D. J. Riley. Prov. Treas.—Thomas Campbell. President—Wm. J. O'Reilly. Vice Pres.—Jas. H. Reddin. Rec. Sec'y.—E. Trainor. Fin.

Sec'y.—W. E. Trainor. Treas.—P. McGuigan. Chaplain—Rev. D. B. Reid. Meets 1st and 3rd Friday of each month in their Hall, Maceachern's Building, Queen Street



## National and other Societies—(Continued).

## SONS OF ENGLAND BENEVOLENT SOCIETY.

## LODGE ETON NO. 148

District Deputy for P. E. I.—J. H. Bell  
 President—G. W. Snellgrove. Sec'y—Wm. P'ardon

Meets every Thursday in Offer's Building,  
 Queen Street

## LODGE PRINCE EDWARD, NO. 219

President—L. E. Prowse. Secretary—James H. Good

## SOCIETY OF ST. VINCENT DE PAUL

Spiritual Director—Rev. Dr. Morrison. Presi-  
 dent—Prof. Cavan. Vice President—Patrick  
 McCarey. Secretary—A. E. McEachen. Asst.  
 Secretary—T. Cullen. Treasurer—Hon. A. A.

McDonald. Asst. Treasurer—James McIsaac  
 Meets in Vestry of St. Dunstan's Cathedral,  
 12 (noon) every Sunday.

## PATRONS OF INDUSTRY OF NORTH AMERICA.

*Provincial Organizers*—Duncan Marshall, Dobbinton, Bruce Co., Ont.; Dugald Gillies, Gillies' Hill, Dobbintos, Bruce Co., Ontario.

## QUEEN'S COUNTY ASSOCIATION.

President—Wm. Campbell, Graham's Road  
 Vice President—George Alexander, Stanhope  
 Secretary—Charles E. McDuff, Brookfield  
 Treasurer—Stewart Mutch, Cherry Valley  
 Sentinel, Henry Howard, Cornwall  
 Auditors—John F. McLeod, Orwell; James  
 McKinnon, Long Creek

## PRINCE COUNTY ASSOCIATION.

President—James McNeill, Elmsdale  
 Vice President—Nelson Howatt, St. Eleanors  
 Secretary—Jesse A. Wright, North Bedouque  
 Treasurer—William Saunders, Bloomfield  
 Sentinel—H. B. Heustis, O'Leary  
 Auditors—D. C. Ramsay, Port Hill; James  
 McKendrick, Campbelton

## SUBORDINATE ASSOCIATIONS IN P. E. ISLAND.

*Queen's County*—Winsloe Reform, Winsloe  
 Road; Milton Union, North Milton; Marshall,  
 Brookfield; New Glasgow, —; Unity, Caven-  
 dish; Liberty, Granville; Conquer, Bradalbane;  
 Maple Leaf, Summerfield; Progress, Clinton;  
 Triumph, Irishtown; Kelly's Cross, —;  
 Morning Star, Bonshaw; Excelsior, Long Creek;  
 Fair Play, Nine Mile Creek; Cornwall, —;  
 Tracadie Cross, —; Marshfield, —; Cove-

head and Stanhope, Stanhope; Mount Herbert  
 —; Cherry Valley, —; Avondale, —; Eureka,  
 Uigg; Golden Rule, Wood Islands; Success,  
 Flat River; Hold Fast, North Wiltshire; For-  
 ward, Hartsville; Clifton, Clifton

*Prince County*—Freedom, Freetown; On-  
 ward, New Annan; Eureka, Spring Valley;  
 Victory, Malpeque; Independence, North Be-  
 douque; Marshall, Centerville; Advance, Searle-  
 town; Pioneer, St. Eleanors; Forward, Cen-  
 tral, Lot 16; Eilerslie, —; Freeland, —;  
 Port Hill, —; Bloomfield, —; Excelsior,  
 Cascumpec Village; Elmsdale, —; Mon-  
 trose, —; Guardian, O'Leary; Campbelton,  
 —; Cape Wolfe, —; Northumberland,  
 West, Point; Alberton, —; New Era,  
 Springfield; Harmony, Pierre Jacques; Hope-  
 ful, Coleman; Albany, —; Gainer, Cape Tra-  
 verse; Liberty to Man, Victoria West

*King's County*—Industry, Greenwich; Break  
 of Day, Marie; Morning Star, Forest Hill;  
 Dundas, Dundas; Fortune Bridge, Fortune  
 Bridge; Perth, New Perth; Montague, Mon-  
 tague; Lower Montague, Lower Montague;  
 Progress, High Bank; Freedom, Murray River,  
 Harmony, Murray Harbor South; Liberty,  
 Commercial Cross; Loyalty, Murray Harbor  
 North; Sailor's Hope, Little River; Star of the  
 East, West River; Independence St. Peters

## Temperance Societies

## SONS OF TEMPERANCE.

## GRAND DIVISION OF P. E. ISLAND

Grand Worthy Patriarch: Arthur Simpson,  
 Bay View

Grand Worthy Associate: George D. Davi-  
 son, Charlottetown

Grand Scribe: Jesse S. Burns, Freetown

## SUBORDINATE DIVISIONS

	MEETS
Victoria, Charlottetown.....	Monday
Union, Springfield.....	Wednesday
Prince William, Margate.....	Monday
New Glasgow, New Glasgow.....	Thursday
Rising Star, French River.....	Thursday
Triumph, North Wiltshire.....	Wednesday

## Temperance Societies,—(Continued).

	MEETS
Forest Home, Graham's Road.....	Monday
Holdfast, Trilby.....	Tuesday
Onward, Victoria.....	Monday
New Pioneer, Alberton.....	Monday
Shamrock, Kensington.....	Thursday
John B. Finch, North Bedouque.....	Monday
Hunter River, Hunter River.....	Friday
Kingston Star, Kingston.....	Monday
Reform, Little York.....	Tuesday
Stanley, Stanley Bridge.....	Tuesday
Excelsior, Cornwall.....	Monday
Hopeful, Traveller's Rest.....	Thursday
Star of Hope, Cape Wolfe.....	Friday
Orient, Charlottetown.....	Tuesday
Jubilee, Long River.....	Friday
Irene, Centreville.....	Saturday
Aurora, Scarletown.....	Friday
Alexandria, Cascumpec.....	Monday
Port Hill, Port Hill.....	Saturday
Goodwill, Freeland.....	Friday
Welcome, Ellerslie.....	Wednesday
Brooklyn, Alberton.....	Wednesday
Centennial, Cavendish.....	Wednesday

	MEETS
Ever Onward, Mt. Herbert.....	Monday
North Star, Irishtown.....	Wednesday
Burns, Crapaud.....	Wednesday
Mount Pleasant, Mount Pleasant.....	Thursday
Acadia, Marshfield.....	Tuesday
Aberdeen, Darnley.....	Saturday
Mayflower, Ch'town Royalty.....	Wednesday
Everett, Clinton.....	Friday
Pearley Stream, Granville.....	Thursday
Refuge, Fredericton.....	Saturday
Woodstock, Woodstock.....	Friday
New Era, O'Leary.....	Wednesday
Guiding Star, Long Creek.....	Wednesday
Spring Valley, Spring Valley.....	Wednesday
Maple Leaf, Freetown.....	Monday
Peerless, Tryon.....	Monday
Eclipse, New Haven.....	Monday

Quarterly Sessions will be held as follows:—

January Session at Fredericton  
 April Session at Springfield  
 July Session at O'Leary Station  
 October Session at New Glasgow

## INDEPENDENT ORDER OF GOOD TEMPLARS.

## GRAND LODGE OF P. E. ISLAND.

G. Chief Templar—Rev. William Lawson, Montague.  
 G. Secretary—A. D. Fraser, Murray Harbor South.

## SUBORDINATE LODGES.

	MEETS
Refuge, No. 8, Montague.....	Tuesday
Excelsior, No 10, Pownal.....	Saturday
Dawn of Day, No 13, Murray River.....	Wed
Prince Albert, No 14, Murray Harbor S.....	Thur
Star of Hope, No 16, High Bank.....	Saturday
Lord Stanley, No 17, Murray Harbor N.....	Friday
Morning Star, No 18, Kinross.....	Monday
Rosebud, No 22, Sturgeon.....	Monday
Great Eastern, No 33, Rod Point.....	Thursday

## JUVENILE TEMPLES.

	MEETS
Victoria, No 3, Pownal.....	Saturday
Mayflower, No 7, Murray River.....	Wednesday
Snowflake, No 9, Murray Harbor S.....	Thursday
Vernon Star, No 11, Vernon River Bridge.....	Friday
Excelsior, No 12, Charlottetown.....	Thursday
Rising Hope, No 16, Montague Bridge.....	Friday

	MEETS
Gough, No 34, Vernon River Bridge.....	Friday
Georgetown, No 38, Georgetown.....	Tuesday
Oronhyatekha, St. Eleanor's.....	Thursday
Keefer, No 46, Lower Montague.....	Friday
Middleton, No 58, Middleton.....	Tuesday
Upton, No 59, Upton.....	Saturday
Bridgetown, No 60, Dundas.....	Thursday
Albion, No. 63, Albion Cross.....	Friday
Eldon, No 65, Eldon.....	Saturday
Eastern Gem, No 66, North Lake.....	Saturday
Orient, No 67, St. Peter's.....	Friday
Charlottetown, No 68, Charlottetown.....	Thur
Colville, No 69, Souris.....	Wednesday
Mayflower, No 70, Malpeque.....	Wednesday
Bethel, No 71, Lot 48.....	Monday
Karakwinch, No 72, Clifton.....	Wednesday

## ROYAL TEMPLARS OF TEMPERANCE.

## DOMINION COUNCIL.

Dom. Councillor—A. M. Featherston, Montreal, Quebec.

## PRINCE EDWARD COUNCIL, NO. 1. SUMMERSIDE.—(Meets Thursday.)

Select Councillor—John M. Clarke, Past Select Councillor—John D. Goss, Vice Select Councillor—G. M. Reid, Chap.—Martin Taylor, Fin. Sec'y.—B. M. Gough, Rec. Sec'y.—Thomas

Secretary—John H. Laud, Hamilton, Ontario.  
 Gen. Manager—W. W. Buchanan, Hamilton, Ontario.

Robertson, Treas.—Thos. C. Baker, Herald—John McDonald, Deputy Herald—Frederick Macsween, Assit. Sec'y Miss Annie Gough, Guard—J. H. Buntain, Sentinel—Jos. Affleck.

## WOMEN'S CHRISTIAN TEMPERANCE UNION.

President—Mrs. R. Johnson; 1st Vice President—Mrs. James DesBrisay; 2nd do., Mrs. C. Matheson; 3rd do.—Mrs. A. Lord; 4th do.—Mrs. Hensley; Cor. Sec'y.—Mrs. Wm. Heard;

Rec. Sec'y.—Miss Emma Robertson; Treas.—Mrs. Cyrus Lewis; Auditor—Miss Mary Davies Meets every Monday at 3.30 p. m., in the W. C. T. U. Rooms, Grafton Street.

Societies—(Continued).

## YOUNG WOMEN'S CHRISTIAN TEMPERANCE UNION.

*President*—Miss Annie Johnson; *1st Vice President*—Miss Bessie Brown; *2nd do*—Miss M. Stevenson; *3rd do*—Miss Maria Moore; *Cor-Scy*.—Miss Ethel Poole; *Rec-Scy*.—Miss Mary

Ashley; *Treas.*—Mrs. R. K. Brace.

Meets every other Wednesday at 4 p. m., in the W. C. T. U. Rooms, Grafton Street.

## Hospitals

## PRINCE EDWARD ISLAND HOSPITAL.

ST. PETER'S ROAD, CHARLOTTETOWN.

Charles Palmer, *President*: H. J. Cundall, L. L. Beer, Alex. MacKinnon, Richard Johnson, A. B. McKenzie, John Gillis, George Bremner, *Trustees*. Drs. F. D. Beer, F. P. Taylor, James

Warburton, James McLeod, R. Johnson, S. R. Jenkins, H. D. Johnson, *Medical Board*. B. Balderston, *Sec'y-Treas.* Miss E. M. Tynan, *Matron*.

## CHARLOTTETOWN HOSPITAL.

DUNDAS ESPLANADE, CHARLOTTETOWN.

*Superioress*—Sister Saint Peter; *Visiting Physicians*—Drs. Conroy, James McLeod, S. R. Jenkins, F. F. Kelly.

## United States Custom Tariff, 1894, on a few of our leading Exports

Live Animals <i>n. e. s.</i>	20 per cent.
Oats and Wheat	15 per cent.
Barley	30 per cent.
Butter and Cheese	4 cts. per lb.
Condensed Milk	2 cts. per lb.
Eggs	3 cts. per doz.
Hay	\$2.00 per ton
Potatoes	15 cts. per bush.
Vegetables in their natural state, <i>n. e. s.</i>	10 per cent.
Apples green or dried, &c.,	20 per cent.
Fresh Beef, Mutton and Pork	20 per cent.

Fish, smoked, dried, salted, pickled or otherwise prepared, three-fourths of one ct. per lb.	
Herring, pickled, frozen or salted, and salt water fish frozen or packed in ice, one-half of one cent per lb.	
Fish in cans or packages <i>n. e. s.</i> ,	27 per cent.
Lard,	one cent per lb.
Meats prepared or preserved	20 per cent.
Poultry, two cents per lb.; dressed, three cents per lb.	
Wool	Free

## Canadian Tariff on a few of our principal Imports

Apples	40 cents per bbl.
Beans	15 cents per bush.
Indian Corn	7½ cents per bush.
Cornmeal	40 cents per bbl.
Rice	1 cent per lb.
Biscuits of all kinds	25 per cent.
Starch	1½ cents per lb.
Seeds in large parcels	10 per cent.
Seeds in small papers	25 per cent.
Sweet Potatoes	10 cents per bush.
Tomatoes	20 cents per bush. and 10 per cent.
Pickles	35 per cent.
Hops	6 cents per lb.
Trees	3 cents each
Berries	2 cents per lb.
Prunes, Raisins and Currents	1 cent per lb.
Grapes	2 cents per lb.
Oranges and Lemons	25 cents per box
Peaches	1 cent per lb.
Honey	3 cents per lb.
Coffee (Green)	10 per cent.
Coffee, Roasted	2 cents per lb. and 10 per cent.
Tea, (when not imported direct)	10 per cent.
Nuts	3 cents per lb.
Spices unground	15 per cent.
Spices ground	25 per cent.
Books, Periodicals and Pamphlets	6 cts. per lb.
Advertising Pamphlets, etc., 6 cts. per lb., and	20 per cent.
Maps and Charts	20 per cent.
Paper	20 per cent.
Envelopes and Blank Books	35 per cent.
Kerosene	6 cents per l. gallon
Barrels containing Kerosene	20 cents each

Axel Grease	25 per cent.
Linseed Oil	20 per cent.
Ink	20 per cent.
Paris Green,	10 per cent.
China, Porcelain Ware, &c.	30 per cent.
Window Glass	20 per cent.
Spectacles and Eye Glasses	30 per cent.
Show Cases	35 per cent.
Plaster of Paris	15 per cent.
Slates, Roofing and School	20 per cent.
Fur Caps, Muffs, Cloaks, &c.	25 per cent.
Manufactures of Leather	25 per cent.
India Rubber Boots & Shoes	25 to 30 per cent.
Waterproof Clothing	35 per cent.
Pig Iron	\$4 per ton and 10 per cent.
Bar Iron or Steel	\$10 per ton
Iron and Steel Rails	30 per cent.
Cast Iron pipes, \$10 per ton, provided that the duty shall not be less than 35 per cent.	
Nails and Spikes	30 per cent.
Cutlery	25 per cent.
House Furnishing Hardware	32½ per cent.
Axes and Agricultural Implements,	35 per cent.
Mowing Machines	20 per cent.
Barb Wire	2 cent per lb.
Pails, Tubs, Churns, &c.	20 per cent.
Farm Wagons, &c.	25 per cent.
Buggies, &c.	35 per cent.
Musical Instruments	25 to 35 per cent.
Refined Sugar	14 cent per lb.
	100
Raw Sugar, under 16, D. S.	½ cent per lb.
Molasses	1½ cents per l. gallon

Number of Votes polled in each County last Dominion Election

QUEEN'S COUNTY.

	Blake	Davies	Ferguson	Welsh
Long River.....	58	106	54	99
French River..	31	65	24	66
Clifton.....	36	106	34	102
Granville.....	46	97	47	93
Hope River.....	101	60	90	51
Spring.....	41	85	43	84
Bradalbane.....	101	78	102	84
Westmoreland.....	57	36	49	30
Crapaud.....	57	86	53	82
DeSable.....	96	64	65	62
Emyval.....	71	24	66	23
Bonshaw.....	59	114	54	112
New Glasgow.....	70	74	68	72
Hunter River.....	66	74	65	73
North Rustico.....	102	35	102	25
South Rustico.....	95	49	86	48
Wheatley River.....	110	52	107	54
North Wiltshire.....	66	105	67	104
Kingston.....	31	103	27	100
North River.....	35	87	32	83
Milton.....	26	72	27	71
Nine Mile Creek.....	58	113	47	108
St. Catherine's.....	19	64	17	59
Brackley Point Road.....	34	101	34	101
do.....	30	71	29	69
Covehead.....	76	54	83	69
Little York.....	72	53	78	49
Bedford.....	87	61	87	54
Tracadie.....	84	34	83	33
Hillsborough.....	65	66	65	69
Pisiquid.....	97	57	41	53
Monaghan.....	137	70	115	77
Johnston's River.....	49	67	50	64
Mount Herbert.....	29	58	31	51
Southport.....	38	51	37	51
Pownal.....	62	157	51	152
Pisiquid.....	52	36	49	39
Cherry Valley.....	67	64	70	63
Vernon River.....	48	80	44	100
Grand View.....	83	81	77	82
Caledonia.....	26	14	25	14
Newton.....	52	40	50	43
Eldon.....	84	59	89	59
Point Prim.....	40	33	44	35
Belle Creek.....	43	95	44	94
Wood Islands.....	28	61	32	64
Charlottetown—				
Ward 1, (East).....	89	45	89	46
do (West).....	88	42	84	42
Ward 2, (East).....	62	41	60	42
do (West).....	56	26	48	25
Ward 3, (East).....	60	48	55	44
do (West).....	50	47	43	42
Ward 4, (East).....	65	68	56	60
do (Centre).....	51	57	52	52
do (West).....	75	61	74	52
Ward 5, (East).....	74	87	75	79
do (East Central).....	53	67	54	61
do (West Central).....	71	52	63	46
do (West).....	78	51	72	43
Royalty (East).....	48	38	47	38
do (West).....	28	42	24	34
Totals.....	3669	4006	3521	3854

PRINCE COUNTY.

	Howlan	Hunt	Perry	Yeo
Sea Cow Pond.....	89	80	35	29
Tignish.....	91	89	61	57
Peterville.....	72	72	42	37
Skinner's Pond.....	82	78	57	57
Green Mount.....	95	86	82	76
DeBlois.....	74	66	158	150
Kildare.....	84	77	57	61

Miminigash.....	44	36	62	67
Alberton.....	50	42	83	84
Piusville.....	58	51	103	97
Campbelton.....	37	33	58	56
Fortune Cove.....	47	41	48	45
Duvar Road.....	48	37	51	42
O'Leary, Township, Lot 6.....	90	81	93	91
Lot 7.....	60	50	95	99
Lot 8.....	25	16	113	125
Lot 9.....	46	31	65	73
Lot 10.....	13	5	26	36
Lot 11.....	23	19	72	77
Lot 12.....	51	27	74	108
Port Hill, Lot 13.....	43	22	99	123
Mount Pleasant, Lot 13.....	16	6	64	78
St. Gilbert, Lot 14.....	66	56	40	40
Arlington, Lot 14.....	67	54	86	100
Abram's Village, Lot 16.....	158	133	74	64
Fitzroy Point, Lot 15.....	54	52	63	61
Wellington, Lot 16.....	70	67	25	24
South-West, Lot 16.....	27	27	83	89
Princtown.....	35	28	99	106
Indian River, Lot 18.....	78	75	78	116
Misconche, Lot 17.....	135	132	32	31
St. Eleanor's, Lot 17.....	36	39	87	87
Summerside, (West).....	111	115	56	52
do (Centre).....	74	85	85	85
do (East).....	53	62	89	86
Kensington, Lot 19.....	112	102	95	100
Travellers' Rest, Lot 19.....	42	44	83	84
Freetown, Lot 25.....	78	81	103	99
Centreville, Lot 26.....	80	76	78	81
Newton, Lot 26.....	71	70	25	22
Kinkora, Lot 27.....	112	111	20	21
Carlton, Lot 27.....	66	60	63	67
Cape Traverse, Lot 28.....	72	65	56	58
Tryon, Lot 28.....	72	62	127	138
Totals.....	2903	2661	3182	3279

KING'S COUNTY.

	McDonald	McIntyre	McLean	Robertson
South Lake.....	69	35	79	31
North Lake.....	69	71	85	57
Priest Pond.....	62	43	84	23
Souris (East).....	67	84	95	61
Souris (West).....	47	64	62	54
Black Bush.....	37	76	66	49
Rollo Bay Chapel.....	67	119	80	103
St. Margaret's.....	23	80	28	75
Head Rollo Bay.....	79	54	89	50
Monticello.....	47	63	51	53
Head St. Peter's Bay, (south).....	70	82	70	73
do do (north).....	69	79	69	78
Webster's Mills.....	66	64	64	67
O'Briens, Lot 39.....	107	57	105	51
St. Andrews.....	52	81	52	81
Peake's Station.....	57	52	52	51
Red House.....	81	82	93	69
Dundas.....	108	75	121	97
New Port.....	186	58	164	47
Cardigan Bridge.....	82	39	77	38
Wellington.....	56	67	59	69
18 Mile Brook.....	122	88	111	96
Summersville.....	46	13	41	13
Whim Road Cross.....	39	69	33	78
Montague Bridge.....	68	107	60	122
St. Mary's Road.....	70	38	62	46
Sturgeon.....	87	65	73	78
Murray Harbor (North).....	83	47	82	53
High Bank.....	78	54	79	57
Creighton.....	106	91	110	93
Georgetown.....	149	63	144	62
Red Point.....	40	72	66	60
Lorne Valley.....	45	98	42	99
Brudenell Mills.....	38	71	36	73
Glen William.....	42	68	40	71
Totals.....	2514	2309	2624	2276

**Votes for each District in last Local Election**

**QUEEN'S COUNTY.**

**CHARLOTTETOWN AND ROYALTY.**

Rogers, 419; Prowse, 1118; Owen, 273; Fitzgerald, 761.

**FIRST DISTRICT.**

Sinclair, 647; Warburton, 920; McLeod, 579; Campbell, 784.

**SECOND DISTRICT.**

Farquharson, 591; Wise, 846; Jenkins, 481; McKay, 744.

**THIRD DISTRICT.**

Cummiskey, 640; Peters, 969; Stewart, 486; Blake, 679.

**FOURTH DISTRICT.**

Forbes, 583; McDonald, 793, Martin, 536; McLean, 728.

**PRINCE COUNTY.**

**FIRST DISTRICT.**

McLellan, 836; Rogers, 572; Matheson, 473; Birch, 268; Blanchard, 1044.

**SECOND DISTRICT.**

McWilliams, 449; Yeo, 218.

**THIRD DISTRICT.**

Montgomery, 420; Gallant, 602; McDonald, 473; Arsenault, 680.

**FOURTH DISTRICT.**

Laird, 479; Bell, 757; McCabe, 448; Bentley, 633.

**FIFTH DISTRICT.**

McMillan, 250; Godkin, 451; Rogers, 202; DesRoches, 405.

**KING'S COUNTY.**

**FIRST DISTRICT.**

Robertson, 501; McLean, 706; Morson, 370; Kickham, 570.

**SECOND DISTRICT**

McLaughlin, 463; Peters, 625; Underhay, 257; Sullivan, 390.

**THIRD DISTRICT.**

Kickham, 364; M. McDonald, 508; J. E. McDonald, 382; Shaw, 512.

**FOURTH DISTRICT.**

Aitken, 373; McKinnon, 494; McLeod, 295; Clow, 404.

**FIFTH DISTRICT.**

McFarlane, 289; Jamieson, 313; Gordon, 323; McDonald, 540.

**Plebiscite Votes**

NUMBER OF BALLOTS CAST ON QUESTION OF PROHIBITION, DECEMBER 13TH, 1893.

**QUEEN'S COUNTY.**

**FIRST DISTRICT**—For Prohibition, 884. Against, 362.

**SECOND DISTRICT**—For Prohibition, 880. Against, 273.

**THIRD DISTRICT**—For Prohibition, 765. Against, 404.

**FOURTH DISTRICT**—For Prohibition, 763. Against, 149.

**CHARLOTTETOWN COMMON & ROYALTY.** For Prohibition, 934. Against, 325.

**PRINCE COUNTY.**

**FIRST DISTRICT**—For Prohibition, 1285. Against, 299.

**SECOND DISTRICT**—For Prohibition, 439. Against, 52.

**THIRD DISTRICT**—For Prohibition, 434. Against, 482.

**FOURTH DISTRICT**—For Prohibition, 944. Against, 187.

**FIFTH DISTRICT**—For Prohibition, 477. Against, 89.

**KING'S COUNTY.**

**FIRST DISTRICT**—For Prohibition, 745. Against, 209.

**SECOND DISTRICT**—For Prohibition, 396. Against, 176.

**THIRD DISTRICT**—For Prohibition, 621. Against, 130.

**FOURTH DISTRICT**—For Prohibition, 554. Against, 67.

**FIFTH DISTRICT**—For Prohibition, 464. Against, 127.

Total votes polled in Election.....17,595

Total in Plebiscite.....13,916

Number who did not vote for or

against.....3,589

Queen's majority for Prohibition... 2,713

King's " " " 2,071

Prince " " " 2,470

Total majority for Prohibition.. 7,254

## Some of the leading events of the year.

(SEPT. 1894 TO DEC. 1895.)

- 1894  
 Sept. 17th.—War declared between Japan and China. First great battle between Japanese and Chinese at Hing Yang, Chinese loss great.  
 " 27th.—Hon. Geo. Turner, (a former prominent Dry Goods merchant of Charlotte-town), becomes Premier of British Columbia; subsequently resigns (Jan. 9, 1895).  
 " 28.—Cunard liner *Lucania*, breaks the Atlantic record, making the trip from Queenstown to New York in 5 days, 7 hours and 48 minutes.
- Oct. 1.—Windsor and Annapolis and Western Counties Railways amalgamated under name of Dominion Atlantic Railway.  
 " 7.—Death of Dr. Oliver Wendell Holmes, in Boston; celebrated as the author of "The Autocrat of the Breakfast Table," etc., etc.  
 " 20.—Death of James Anthony Froude, historian, England.  
 " 21.—Fastest Bicycle record, John S. Johnson, Buffalo, —1 mile in 1.30 2.5.  
 " 28.—Germany prohibits importation of live cattle and fresh meat from U. S.  
 " 30.—Death of Count Horace Mercier, of Quebec.
- Nov. 1.—Death of Alexander III, Czar of Russia.  
 " 2.—Nicholas II proclaimed Czar of Russia.  
 " 3.—Death of John Walter, proprietor of London "Times."  
 " 6.—Great overthrow in politics in U. S., Republicans nearly everywhere victorious, "Tammany Hall" ring crushed and establishment of an independent Reform City Government.  
 " 20.—Death of Francis Bain, of North River, P. E. I., an eminent botanist and geologist. Death of Anton Rubenstein, celebrated Russian pianist and composer. Capture of Port Arthur by the Japanese.  
 " 30.—Lieut.-Col. F. S. Moore, appointed Deputy Adjutant General for Prince Edward Island District.
- Dec. 7.—Great Fire in Mount Stewart, P. E. I. Death of Count Ferdinand DeLesseps, in Paris, of Panama and Suez Canals fame.
- Dec. 8th.—Death of General Scammon, U. S. Consul in P. E. I., 1855.  
 " 10th.—Business panic in Newfoundland. Several Banks suspended payment.  
 " 12th.—Sir John S. D. Thompson, Premier of Canada, dies suddenly at Windsor Castle, after having been sworn in as a member of the Imperial Privy Council. Terrible massacre of Christians at Armenia.  
 " 19th.—The "Magnificent" England's largest battle-ship, is launched at Chatham.  
 " 22nd.—New Ministry sworn in at Ottawa.  
 " 27th.—Sudden death of Theo. L. Chappelle, of Charlottetown.  
 " 29th.—Mr. Gladstone celebrates his eighty-fifth Birthday.  
 " 30th.—Death of Mrs. Amelia G. Bloomer, 1895 advocate of dress reform.
- Jan. 2nd.—Senator Ferguson, of P. E. I. sworn in a member of Dominion Cabinet. Knighthood conferred on Hon. McKenzie Bowell.  
 " 7th.—The unemployed in St. Johns, N. F. make a demand on the Government for work or bread.  
 " 15th.—Prohibition. Supreme Court of Canada decides, that local legislatures cannot prohibit importation or sale of intoxicating liquors in several provinces. President Casimir-Perier, of France, resigns.  
 " 17th.—Francis Felix Faure, elected President of France.
- Jan. 24th.—Death of Lord Randolph Churchill.  
 " 26th.—Newfoundland in great distress. Families starving. Talk of Confederation with Canada.  
 " 29th.—Manitoba Schools, Judicial Committee of Privy Council allow R. C. minority in Manitoba right of appeal to Dominion Government.  
 " 30th.—Steamship "Elbe," from Bremen to New York, sunk in collision 50 miles off Lowestoff, England. 303 lives lost.
- Feb. 1st.—Death of Ward McAllister, well-known society leader of New York.  
 " 5th.—Toronto "Empire" and "Mail" consolidated.  
 " 7.—Sir Wm. Whiteway completes a Cabinet for Newfoundland.  
 " 23.—Sudden death of Fred. Douglas, the celebrated colored orator and statesman.  
 " 27.—Insurrection in Cuba begins.
- Mar. 2.—Death of Prof. John Stewart Blackie, of Edinburgh.  
 " 3.—Second \$1,000,000 fire in Toronto.  
 " 8.—Cuban revolt. Spanish Chamber grant unlimited credit for suppression of revolt.  
 " 10.—Total Eclipse of the Moon visible in P. E. Island.  
 " 11.—Death of Charles Frederic Worth, the celebrated man-milliner of Paris.  
 " 12.—Boston, Mass., sends relief for 15,000 persons in St. Johns, Nfld.  
 " 14.—Death of the Rev. Dr. Dale of London, preacher, author and lecturer.  
 " 15.—Verdict against Erastus Wiman, reversed by Supreme Court of New York. P. E. I. Creamery Butter sells higher in London than the Australian article.  
 " 21.—Manitoba Schools. Remedial order issued by Dominion Government to Manitoba Government. Masonic Temple of Charlottetown dedicated.  
 " 22.—Behring Sea. British Government agrees to loan to Canada the indemnity (\$425,000) allowed by arbitration to Canadian sealers, which U. S. Congress refused to ratify. Newfoundland.—Imperial Government orders relief to be sent to the destitute.  
 " 24.—P. E. I. Railway accident (Sunday special train). Cow on track derails locomotive and two cars, which are badly damaged. Narrow escape of engineer and fireman, who are severely injured.  
 " Attempted assassination of Li Hung Chang, Chinese peace envoy, (while in Japan) by a young Japanese, who is (March 31) sentenced to penal servitude for life.  
 " 29.—British House of Commons by a vote of 123 to 102, passes the resolution affirming the desirability of establishing local Legislative Assemblies for England, Scotland, Ireland and Wales.
- Apr. 4.—Newfoundland—Meeting of delegates commenced with Dominion Government to discuss terms of Confederation. Death of John F. Muncey, aged 95, of Halifax, formerly prominent in Charlottetown.  
 " 5.—Oscar Wilde arrested on a charge of immorality in London.  
 " 6.—Kansas Supreme Court confirms the conviction of a man charged with committing murder by hypnotizing the person who did the killing, the latter being acquitted.  
 " Treaty of Peace signed at Simouseki, between Japan and China.  
 " 25.—Prohibition—Report of Royal Commission presented to Dominion Parliament.
- May 1.—Population of Boston, 494,205.  
 " 15.—The Pops forbids Italian Catholics to

## Leading Events—(Continued).

- take part in the coming Parliamentary elections.
- May 16—Newfoundland gives up the plan of union with Dominion of Canada.
- " 17—The Tichborne claimant makes a confession of fraud.
- " First arrival in Charlottetown of the Plant Line Steamer "Olivette," from Boston.
- " 24—Knighthood conferred on Henry Irving, actor.
- " 26—Valkyrie III launched at Glasgow.
- " 28—Death of Hon. W. Q. Gresham, U. S. Secretary of State.
- June 3rd.—Laying of Corner stone of St. James Hall, Charlottetown.
- " 5th.—Women Suffrage Resolution defeated in Dominion House of Commons, by a vote of 47 to 105.
- Fastest run ever made by an L. C. R. train (special)—Quebec to Moncton, 764 miles in 14½ hours, including stops.
- " 6th.—Unveiling of Statute of late Sir John A. Macdonald, at Montreal.
- Laying of Corner Stone of New St. Paul's Church, Charlottetown.
- " 13th—Canadian "Soo" Canal opened between Lakes Superior and Huron.
- " 16th—Manitoba Schools. Dominion Government's demand for remedial legislation refused by Manitoba Government.
- " 17th—Monument dedicated to commemorate the capture of Louisburg, C. B.
- " 21st—British Ministry defeated in House of Commons, on a question of War estimates by a vote of 132 to 125.
- " 24th—Resignation of Roseberry Government officially announced.
- " 25th—Lord Salisbury becomes Premier of Great Britain.
- Death of Philip Phillips—singing Evangelist.
- " 27th—International convention of Epworth League of Christian Endeavor opens at Chautauoag.
- July 1st—Dr. Buchanan (formerly of Halifax, N. S.) the wife poisoner, is electrocuted at Sing-Sing.
- Death of Prof. Huxley, eminent scientist of Great Britain.
- " 9th—Manitoba School question causes trouble in Dominion Cabinet.—Caron, Oulmet and Angers resign. The two former subsequently withdraw their resignations.
- " 10th—Great Christian Endeavor Convention in Boston. 56,000 delegates.—a World's C. E. Union is formed.
- July 12th—Parliamentary elections begin in England. Liberals lose heavily. Henry M. Stanley, the African explorer, elected for Lambeth as a Unionist. Conservative majority in next Parliament, 152.
- " 16th—Manitoba School. Laurier moves want of confidence in House of Commons. Motion Lost. Government majority 44.
- " 21th—Japan demands \$37,500,000 of China as compensation for abandonment of Liao-Lung territory.
- Aug. 3rd—The celebrated "Brookway" gang of counterfeiters is caught in New Jersey.
- " 6th—Hon. J. J. Curran, Solicitor-General of Canada, visits P. E. I. and addresses Irishmen at O'Connell anniversary.
- " 16th—Viscount General Wolseley succeeds the Duke of Cambridge as Commander-in-chief of the British Army.
- " 19th—China refuses to allow British and American consuls to enquire into the Kucheng massacres.
- " 22nd—A London and Great Northern Express train runs from London to Aberdeen, 527 miles, in 520 minutes.
- Aug 26th—First commercial use of power generated and transmitted by the Cataract Construction Company of Niagara Falls.
- Sept. 3rd—Death of the Hon. Joseph Pope, aged 92, a former leading legislator and public official of P. E. I. He was father of the late Judge Pope and Hon. J. C. Pope, both of Charlottetown.
- " 7th—International Yacht Races in New York Harbor for America's Cup, between "Defender," (American) and "Valkyrie III" (English). "Defender" wins the first day's race. Second race takes place on the 10th, when "Valkyrie" wins, but a foul is claimed by "Defender." New York Yacht Club decides in favor of "Defender" and allows the race to her. In the third race (Sept. 12th), "Valkyrie" withdraws after a short run, owing to unsatisfactory conditions, and "Defender" sails over the course alone. Race fizzles.
- " 9th—Clubs in New York City as well as Saloon-keepers, hereafter to be prosecuted for selling liquors illegally.
- " 11th—New York Central R. R. runs a special train from New York to Buffalo, 436½ miles, including stops, in 411.41 min.
- " 17th—Death of Hon. Thos. Heath Haviland, ex Lieutenant Governor of P. E. Island, and ex Mayor of Charlottetown, one of the early advocates of Confederation, and an earnest promoter of the cause of free education.
- Sims Reeves, the celebrated English tenor, re-marries at the age of 73.
- " 18th—Opening of the Cotton State and International Exhibition at Atlanta, Georgia. Saloon-keepers, etc.: Sovereign Grand Lodge of the Independent Order of Odd-fellows, of the world, in session at Atlantic City, N. J., legislates that hereafter no saloon-keeper, bar-tender or professional gambler shall be admitted to membership.
- " 21st—The highest temperature of the year (97 degrees) is reached at New York City.
- " 23th—The Irish Convention in Chicago, declares for the establishment of a republic in Ireland by physical force.
- " 28th—Death of Prof. Louis Pasteur, the distinguished French chemist and discoverer of inoculation for hydrophobia.
- Great Britain sends ultimatum to China demanding the degradation of the Viceroy of Szechuen, responsible for massacre of missionaries.
- " 30th—China yields to Great Britain's demands, and the Viceroy is degraded.
- Oct. 2nd—The Texas Legislature passes a bill making prize fighting a felony.
- " 3rd—The Roman Catholic Eucharistic Congress at Washington declares in favor of the Sunday closing of liquor saloons.
- " 7th—Representatives of Foreign Governments in Constantinople demand of the Porte an enquiry into the recent outrages of Armenians.
- " 10th—The Porte declares that the Armenians provoked the recent rioting.
- " 12th—No. 1 Company of Garrison Artillery, Charlottetown, takes first place in the Dominion of Canada for general efficiency.
- " 13th—No. 2 Company of Garrison Artillery, Charlottetown, takes first place for Big Gun Target Practice in Dom. of Canada.
- " 17th—The Porte agrees to the proposals of the powers for Armenian reforms.
- " 19th—England sends an ultimatum to Venezuela stating terms on which she will settle boundary disputes, and demanding reparation for arrest of British officials.
- " 28th—Fresh massacres of Armenians by Turks.
- Ribot Ministry in France resigns and M.

## Leading Events—(Continued).

- Bourgeois, (Radical) forms a new cabinet October 31.
- Oct. 31st—The Duke of Cambridge issues his farewell address as Commander-in-Chief of the British Army.
- Nov. 2nd—H. H. Holmes is convicted at Philadelphia of the murder of Benj. F. Pietzel. John D. Rockefeller makes further gifts, raising his donations to the University of Chicago to upwards of \$7,000,000.
- 6th—The Duke of Marlborough and Miss Consuelo Vanderbilt are married in New York City.
- 7th—The five leaders in the massacres of missionaries near Kucheng, China, are publicly beheaded.
- 10th—Death of Prof. Geo. Lawson, of Nova Scotia, well known scientist and writer.
- 15th—Death of Eben D. Jordan, aged 73, of the celebrated firm of Jordan & Marsh, Boston.
- Death of Rev. Dr. Samuel Francis Smith, aged 87, author of "America."
- 18th—Massacre of 300 Armenian Christians by Turks.

- Nov. 21st—Death of Sir Henry Ponsonby, the Queen's Private Secretary.
- 24th—Hanlan, Canada's great Oarsman, wins the championship of England and \$1,000.
- Death of Alex. Dumas, the noted author.
- Dec. 3rd—Central Creamery at Charlottetown opened.
- 5th—The Government has decided on the production of Dressed Meats for the British market on the same plan as the Dairy Products.
- 7th—Summerside—P. E. Island's enterprising merchant, (R. T. Holman) opened New Store—one of the best in lower Provinces—with grand Band Concert.
- 9th—H. Thane Miller, the blind President of the Mount Auburn Institute, died at Cincinnati of heart disease. Famous in connection with the Young Men's Christian Association.
- 9th—Death of George Augustus Sala, well known leading writer and Special Correspondent of the London Daily Telegraph.

## Advertisers Index.

	PAGE		PAGE
Apothecaries Hall, (Geo. E. Hughes), Drugs and Medicines,	80	Miller Bros., Pianos, Organs, etc.	10
Archibald, P. P., "Queen Hotel"	74	Miller, L. B., Business College	1
Beer Bros., Dry Goods, &c.	2nd page cover	Mallett, C. D., Barber	90
Beer & Goff, Groceries	12	Moore & McLeod,	108
Beer, E. H., Insurance	70	Murphy & Son, J., Bakers and Confectioners	44
Bell, J. H., Custom Boots and Shoes	68	Macdonald, Eneas, Lawyer,	60
Booth, Thomas, Mineral Waters, etc.	80	McIsaac, John, Barber	94
Brow, E., Insurance	2nd page of cover	McInnis & Thorne, Plumbers	94
Brennan, W. A., <i>Summerside Journal</i> , etc.	56	McFarlane, David, Stationers, etc.	94
Carter & Co., Geo., Booksellers, Stationers and Seeds-men Pages 78, 78a & 78b, foot of right-hand Calendar and 4th page cover.		McKinnon, John, "Russell House"	73
Carvell Bros., Wholesale Merchants, Shippers, etc.	46	McKay Woolen Co., Clothing, Tweeds, foot of left-hand Calendar Pages	
Calder & Sons, Tailors	94	McKenzie, John T., Merchant Tailor	8
Clarke, W. W.	73	McKinnon & McLean, Founders & Machinists	54
Chappell & Phillips, Architects	78	McLeod & Co., John, Merchant Tailors	92
Colwill, W. P., China and Glassware	78	McMillan, R. Coal	70
Cook, Geo. H. Photographer	44	Newson, John, Furniture	88
Dodd & Rogers, Hardware, etc.	3rd page cover	Palmer & Co., Robert, Sash & Door Factory	10
Dodd's Medical Hall	40	Patriot Publishing Co.	82
Duchemin & Co., A., Sash and Door Factory	72	Peters & Peters, Lawyers	60
<i>Examiner</i> Publishing Co., Printing	58	Prowse Bros., Carpets, Clothing and Hats	2
Fletcher, C. P., Pianos and Organs	6	Professional Cards	84
Gage & Co., W. J., Maps, Globes, etc.	52	Peake Bros. & Co., Hardware Merchants and Coal Agents	62
<i>Guardian</i> Publishing Co.	108	Rattenbury & Tweedy, Lawyers	60
Harris, W. C., Architect	86	Rattenbury, N., Wholesale Groceries, etc.	64
Hermans, H., Plumber & Locksmith	86	Rankin, C. D., Druggist	78
<i>Herald</i> Publishing Co., Printing	42	Reddin Bros., Drugs, etc.	62
Hickey & Nicholson, Tobacco Manuf'rs,	48	Reddin, A. W., Druggist	2nd page cover
Hodgson & Crosskill, Commercial Club	40	Ross, J. K., Life Insurance	86
Horne & Co., A., Farm Implements, etc.	8	Stanley Bros., Dry Goods, etc.	1
Hutcheson, W. A., Confectionery	68	Stewart & Co., Bruce, Machinists	72
Hyndman, F. W., Insurance	1	Stewart & Gates, Grocers	74
Jenkins & Son, Grocers	94	Taylor, E. W., Watches, etc.	2nd page cover
Kennedy & Co., A.	12	Taylor, G. H., Watches, etc.	6
Laphorne & Co., James D., Soapworks	14	Turner, W. C., Moncton Woolen Mills	15
Laundry, Steam, E. D. Sterns	70	Watson, W. R., Drugs, etc., headlines 1 to 40	40
Lyons & Co., C.	50	Weeks & Warren, Fine Footwear	64
Mellish, J. T., Lawyer	60	Weeks & Co., W. A., bottom line pages 1 to 40	64
Merchants Bank of Halifax	48	Wellner, W. W., Watches, etc.	50
Merchants Bank of P. E. Island	46	Wright & Co., Mark, Furniture	76
		Worth, H. W., Livery Stable	64
		Whitlock, Wm. C., Pictures, etc.	88

**HANDBILLS**

DONE QUICKEST IN THE CITY,  
AT

**JOHN COOMBS, STEAM PRINTER**



# 42,000 ROLLS - - -

 IN 700 PATTERNS

THIS IS OUR STOCK OF

## WALL PAPER



The largest stock ever imported to P. E. I. by any one firm.

As we buy in very large quantities for cash, we always get the lowest prices, and are able to sell cheaper than any other house in P. E. I.

TRY US  
& SEE

## MOORE & McLEOD

# EVERYBODY WANTS THE BEST"





AND IN ORDER TO HAVE THE  
**BEST NEWSPAPER**  
EVERYBODY MUST HAVE



## TNE GUARDIAN

FOR THE GUARDIAN UNQUESTIONABLY LEADS  
ALL OTHERS

The Best for News  
The Best for Advertisers  
The Best to send to friends  
The Best in every way  
The Best for everybody



 Daily per year in advance \$4.00  
 Semi-Weekly - - - 1.25  
 Weekly - - - 1.00

35 cts. pays one month's trial subscription to the Daily.

Special rates to Clergymen and Public School Teachers.

Write for them.

**GUARDIAN OFFICE,**

CAMERON BLOCK, VICTORIA  
ROW, CHARLOTTETOWN

Branch Offices at Summerside, Alberton and Souris

## GENERAL INDEX.

	PAGE		PAGE
Acknowledgment to Deeds, Commissioners for taking	71	Government Provincial	59
Affidavits, Commissioners for taking	69	"    Poor House	81
Anniversaries, etc.	9	Health Officers	81
Articles of the Calendar	3-4	Hibernians, Ancient Order of	99
Barristers and Attorneys	75	Hospital for the Insane	81
Benevolent Irish Society	99	"    Charlottetown	102
Board of Health (Royalty)	43	"    Prince Edward Island	102
British Empire--The Population, etc.	43	House of Commons, (P. E. I.) Members	45
"    Queen, etc.	43	Inland Revenue Department	55
"    Govs. General of Dom.	45	Inspector of Gas	57
Cabinet Ministers, etc., British Empire	43	"    Weights and Measures	57
"    Dom. of Canada	45	Irish Society, Benevolent	57
Caledonian Club	99	Justices of the Peace	61-67
Calendar	16-39	Land Surveyors	83
"    Explanation of Articles of	3-5	Law and Justice Department	67
Charlottetown, Corporation of	85	Lawyers	75
Church Directory	89-93	Leading Events of the year	105-7
City of Charlottetown, City Court	85	Legislative Assembly	61
City of Charlottetown, Common Council	85	License Vendors	85
City of Charlottetown, Court of Appeal	85	Lieutenant Governors (P. E. I.)	59
Civic Assessment	85	Magistracy, The	61-67
City of Charlottetown, Fire Department	85	Marine and Fisheries Department	55-57
City of Charlottetown, Officers	85	Medical Association, Provincial	93-96
City of Charlottetown, Stipendiary Magistrate's Court	85	Militia, (P. E. I. District)	57-59
Clergy	89-93	Model or Stock Farm	81
Close Season for Fish	57	Money Order Offices	53
"    Game	85	Movable Feasts, etc.	5
Commissioners for taking acknowledgments to Deeds	71	Mystic Orders	97
Commissioners for taking Affidavits	77-79	National and other Societies	97
County Courts	77-79	Notaries, Public, etc.	75
Commissioners for taking Affidavits	69-73	Oddfellows, I. O. of	97, 98
Supreme Court	69-73	Orange Association	98
Commissioners for taking Recognizance of Bail	73	Patrons of Industry	100
Consuls	87	Planets and their movements	7
Coroners	81	Police	85
Corporation of Charlottetown	85	Poor House	81
"    Summerside	87	Population, etc., British Empire	43
County Courts	77-79	Population etc., Dominion of Canada and Newfoundland	47
Courts of Appeal in Equity	67	Port Wardens	57
"    (Civic)	85	Post Office Department	49-53
"    Chancery	67	Prince Edward Island	59
"    Terms of	67	Prince of Wales College	79
"    City	85	Prince of Wales College, Y. M. C. A.	93
"    County	77-79	Provincial Government Officers	59
"    Exchequer	67-69	Provincial Medical Association	93-96
"    Probate and Wills	69	Railway Officials	57
"    Stipendiary Magistrate's	85	Receivers of Wrecks	57
"    Supreme	69	Recognizance of Bail, Comr's for taking	73
Customs Department	53	Royal Family, The	43
Customs Duties in Canada on certain Imports	103	Royal Templars	101
Customs Duties in U. S. on certain Goods	103	Salvation Army	93
Doctors, etc.	84	Savings Bank, (Dominion Government)	55
Dominion of Canada	45	Schools	79
"    Area and Population	47	Senators for P. Island	45
"    Exports and Imports	47	Shipping	53
"    Privy Council, etc.	45	Societies, Mystic, National, etc.	97-102
Dominion Departments for P. E. I.	45	Sons of England	100
Ecclesiastical and Religious	89-93	Sons of Temperance	100
Eclipses, etc.	4	St. Dunstan's College	91
Educational	79	St. Vincent de Paul Society	100
Events of the year	105-7	Stipendiary Magistrates	85
Exchequer Court of Canada, (P. E. I.)	67-69	Stock Farm	81
Excise and Inland Revenue Departments	55	Summerside, Corporation of	87
Executive Council	59	Supervisors	83
Exports and Imports from 1868 to 1893	47	Supreme Court, Terms of	69
Feasts, Movable, Anniversaries, etc.	5	Tariffs, U. S. and Canadian	102
Finance Department, (Dom.)	55	Telegraphic Tolls	87
Fire Department, Charlottetown	85	Telephonic Tolls	89
Fish, Close Season for	57	Temperance Societies	100
Fishery Service	55	Tides	9-14
Foresters, I. O.	99	Vendors, Licensed under C. T. Act	85
Foresters, I. O. Canadian	99	Votes polled in each dist. last Dom. Election	103
Game, Close Season for	85	"    "    last local Election	104
Gas Inspectors	57	Plebiscite Votes for and against Prohibition	104
Good Templars I. O. of	101	Water Commissioners, (City)	87
overnment, Dominion	45	Weather Table	41
		Weights and Measures, Inspector of	57
		Women's Christian Temperance Union	101
		Y. M. C. Association	93
		Y. W. C. T. Union	102

**Steam Printing Office**

During the Spring of 1896,  
we anticipate adding more  
modern machinery to our  
already well equipped Estab-  
lishment, and our customers  
will with us reap the benefit.

**JOHN COOMBS**

7

