4 P.M. EDITION

London Advertiser

Read Small Ads. ON PAGE 3.

40TH YEAR. NO. 2000 — LONDON, ONTARIO, MONDAY, SEPTEMBER 14, 1903. — PRICE TWO CENTS.

CHILDREN AND CITIZENS THRONG FAIR GROUNDS

Threatening Weather Did Not Keep Sightseers Away

VARIOUS EXHIBITS IN SHAPE

Everything in Apple-Pie Order—Sunday Comparatively Quiet Day—Extra Train Service.

Children's Day and Citizens' Day at the fair did not usher in just exactly the brand of weather the directors would have ordered, but despite the clouds and the threatened rain as early as 9 o'clock this morning found hundreds of the future hope of London clamoring at the gates for admission.

By noon the crowd inside the grounds had swelled away up in the thousands, and though there may be bigger days at the fair than Monday, it is hardly likely that the big show will be able to boast of a day upon which there was more real unalloyed pleasure than this day, the day of all days for the children.

Early this morning the streets of the city assumed a busy, fair appearance, each train as it arrived pouring forth its quota of visitors, who have come to see the Western. Many people, although it is supposed to be merely Children's Day and Citizens' Day, drove in from the surrounding country, and the hotels of the city are taxed to their utmost to accommodate the visitors.

So far everything about the city and the grounds has gone along with smoothness and precision, and not a single accident of untoward incident of any kind has been reported.

EVERYTHING BOOMING.

On the grounds everything is booming. The various exhibits, though some of them arrived late last night and early this morning are all in their places, the main building presenting an exceptionally fine appearance. All the other departments are well filled, in most instances the number of exhibitors being greater than ever before.

Especially is this true of the live stock, where it has been found necessary to place a number of horse entries in other buildings in order to accommodate them.

Every inch of space in the transportation and machinery building has been taken—a rather new state of affairs from a few years ago when the Machinery men did not care to exhibit machinery at the Western.

The midway is probably the best ever seen on the grounds, the attractions for the most part being of a high order. Many new features in the way of amusements are also noticeable, all of which the children are taking advantage of in a hearty manner today.

The directorate have taken every precaution for the comfort and care of both visitors and exhibitors, and everything but liquor can be purchased on the grounds, whilst in case of an accident the Victoria Hospital emergency tent is right behind the fair offices, well equipped and with a capable staff ready to render assistance to any who may require it.

Today, judging of plants and flowers in pots, natural history and fine arts, sheep, swine and poultry, Clydesdale and English shire horses takes place.

The ring attractions are good and included the balloon ascension, as well as a number of speed events.

In the evening the full programme of the afternoon will be repeated, and in addition there will be a magnificent display of fireworks, closing with a novel battle scene, the Bombardment of Alexandria.

SUNDAY ON THE GROUNDS.

Comparative quietness prevailed on the fair grounds Sunday. Quite a number of exhibitors who had showed at the Toronto exhibition arrived during the day, and it kept Superintendent Brown and his staff busy putting them in their proper locations. One man who has an attraction on the midway was particularly troublesome, but a threat to put him off the grounds brought him to time. Despite the vigilance of the grounds police, a large number of irrepressible small boys managed to get inside the fence and have a thoroughly good time.

On Saturday judging took place, in the agricultural, horticultural and ladies' work departments, and many beautiful exhibits took what appeared to be well merited prizes.

The Grand Trunk is anticipating heavy travel to and from London this week, and particularly on Tuesday, Wednesday and Thursday, and a special train service has been arranged. The regular trains each day will have extra cars, and in addition to this specials have been arranged in both the main and branch lines.

The schedule includes specials from Brantford and intermediate points on Wednesday and Thursday; from Sarnia on Tuesday, Wednesday and Thursday; from Windsor, four days, commencing Tuesday; from Stratford, on Wednesday and Thursday; from Hamburg and Berlin, Tuesday; from points on the old main line between St. Marys and Sarnia, on Thursday, and from points on the L., H. and B., between Wingham and London, on Tuesday, Wednesday and Thursday.

The L. E. and D. R. R. has a special from points on the Air Line on Thursday. Cheap rates are to be given on all roads.

The Grand Trunk has fixed excursion rates for Tuesday and Thursday, the single fare for the other days of the week.

RECOGNIZES LOST SON

Kidnapped Boy Enters Father's Store By Chance.

Portland, Ore., Sept. 14.—After wandering around the globe for fifteen years, forgetting even his birthplace and the names of his parents, from whom he had been kidnapped, Marcus Hechtman, now 22 years old, walked into the store of his father to lock at a watch, and was recognized by the aged man. Young Hechtman was stolen by a wandering troupe of variety actors when 7 years old.

Crazed By Dread.

Baltimore, Sept. 14. — John F. Peirce, aged 24, was found dead in his bedroom this morning, where he had strangled himself by tying a handkerchief about his neck and twisting it about the bedpost.

Peirce was bitten by a dog on Labor Day, and fear of hydrophobia had worried him constantly ever since. The wound, which was in the thigh, had been treated by physicians, but Peirce's fears were not allayed, and he began to act strangely.

His belief that he was in the incipient stages of the disease finally made him frantic.

DOG TRIES SUICIDE

A Canine Prefers Death to the Automobiles.

Cincinnati, Sept. 14. — Mrs. George Hauck, of this city, owns a spaniel which has taken a violent dislike to automobiles. Whenever one passes the home of his mistress he has spasms. Finally he seemed determined to end it all and deliberately leaped from a third story window. He was picked up by two men and carried upstairs.

When placed upon the floor the dog made a second dash for the open window and again fell sprawling upon the sidewalk unconscious. Mrs. Hauck ran downstairs and picked up the animal. After being carried to the third floor the dog in a few minutes opened his eyes.

Looking about for a second he darted out of the window for the third time. The last fall came near killing the desperate canine and after being tied securely he was put back to his bed and the window closed.

WESTERN FAIR DIRECTORS

Photo by Frank Cooper.

Ald. Neil Cooper.

THE VENEZUELANS AFTER COLOMBIA

President Castro Sends Troops and Provisions to Frontier—War Is Inevitable.

Willemstad, Island of Curacoa, Sept. 13.—From every section of Venezuela troops were sent last week in the direction of the Colombian frontier and towards Maracaibo. Mauser rifles, artillery and ammunition in great quantity have been stored at Maracaibo, and several new bridges have been built near San Cristobal, near the frontier of Colombia, to allow of the rapid concentration of troops. President Castro has asked the president of each state in Venezuela to send two battalions within two weeks.

A leading Venezuelan citizen, who is now here, in an interview regarding these military movements in Venezuela, said he believed they were only precautionary measures regarding Colombia, which, now the country is free from revolution, has reinforced recently its army on the Venezuelan frontier, near Cucuta.

Other Venezuelans say a Venezuelan war with Colombia is inevitable in the near future, and as a consequence of the sympathy President Castro extended to the Colombian rebels during the recent rebellion, and also because of the question of the navigation on the Orinoco. President Castro's great idea, they say, is a war with Colombia.

A MESSIAH IN 1904

A New Sect Prepare for Second Coming.

Zurich, Switzerland, Sept. 14. — A good deal of mystery has attached to the buying of land at Amden, a village 1,400 feet above Weesen, on the Walensee. The purchasers are an American sect founded by Herr Klein on a Christian-Communistic basis.

Members joining the society give to it the whole of their property, but it is restored to them, without interest, should they desire to leave. Prayer it is held, is not necessary, for God sends what is best for mankind; but the Madonna and saints must be worshiped. The sect believe that Christ was a man, but the only one who has yet been guided absolutely by the divine will.

The whole of creation, all the spirits in the air, of whom there are millions, and the departed, await a new Christ, who will establish his Kingdom in Amden at Easter, 1904. He will bring peace and the mighty will come to take counsel of him.

DOWIE AS ANIMAL HEALER

Elijah Second Cures a Flock of Sheep.

Waukegan, Ill., Sept. 14.—Dowie's fame as a healer of animals, which has been great ever since he moved out into the country, has increased by stopping an epidemic in the flock of a follower at Newfield, N. Y.

Here is the following testimonial to it, which Mr. Dowie prints in his paper:

"Dear General Overseer—How I praise the Lord that he has answered your prayers! Not another lamb was sick after I wrote to you.

"PHEBE A. BROWN."

Some time ago Dowie told of having cured a lame horse, and ever since that he has been deluged with applications to cure other animals.

SERVIANS TO HELP THE BULGARIANS

Probability of Her Joining Anti-Turkish League

MONTENEGRO TO BE INCLUDED

The Latter Expected to Invade Albania—Combination Would Spoil Sultan's Chances.

London, Sept. 14. — The Daily Mail's correspondent at Sofia, in a dispatch, dated Sept. 9, sends an interview he has had with Tartarscheff, the chief of the revolutionary committee, in which the latter represented that there was a strong probability of Servia throwing in her lot with Bulgaria, against Turkey, and that the question of war or no war depended mainly on Servia. Tartarscheff declined to commit himself to details, but admitted that negotiations were proceeding between this committee and Servia, and also that the Servian Premier lately sent scouts to join the revolutionists in Bulgaria in order to report the latter's progress.

Captain Sarafoff, the brother of the revolutionary chief, who was also present at the interview, went further than Tartarscheff, and alleged that weeks ago it was agreed that at the slightest provocation the Servian forces should invade old Servia and occupy Uskub. It was hinted that Montenegro would also be heard from in Albania, and that Turkey would thus be compelled to divide her forces, thereby much reducing her chances of victory.

London, Sept. 14.—The Times publishes a long dispatch from Monastir, dated Sept. 5, in which vast result of his own observations and those of other reliable witnesses, the correspondent fully confirms the descriptions of the Turkish extermination of the Christian population in the Vilayet of Monastir which he avers is being carried out whole heartedly and indiscriminately by regulars and Bashi-Bazouks, between whom there is little to choose and whose doings it is evident are directly sanctioned by the Sultan.

The Bishop of Durham, Worcester, Hereford and Gibraltar all publish letters in the Times protesting against the Turkish atrocities in Macedonia, and urging the Government to intervene to prevent an indelible stain resting on a Christian country for permitting such cruelties.

Paris, Sept. 14.—The foreign office advices from Bulgaria show that the situation is growing more serious, owing to reports that the Turkish troops are slowly nearing the border. If their advance continues there will be a general mobilization of the Bulgarian forces, preparatory to meeting eventualities.

A Russo-Austrian note to the powers has been received here and is now under consideration. It sets forth that in the event of hostilities between Turkey and Bulgaria, Russia and Austria will not give their support to either of the parties, but will hold each of them to a strict accountability for their actions. It is expected that France will adher to Russo-Austrian attitude.

St. Petersburg, Sept. 14.—The Novoe Vremya today demands active intervention in Macedonia, and proposes as a solution of the difficulties, the attaching of officers of the foreign powers to all Turkish repressive expeditions, with authority to prevent unnecessary cruelty.

PARKS OUT IN THE COLD

King of Strike Callers Is Given His Quietus.

New York, Sept. 14.—Samuel J. Parks, walking delegate, king of strike callers, convict on bail, professional grafter in labor circles, and hero of a certain faction of the workers in this city, with the 1,500 men whom he controlled absolutely, was thrown out of the parent organization of his trade on Friday.

It was a remarkable event, this tossing aside of the great Parks and his entire following, but the members of the International Association of Bridge and Structural Iron Yorkers had resolved to purge themselves of all blame for the conditions in labor circles in this city, and to get rid of the disturbing elements.

So Parks and his men had to be sacrificed, and on Friday night the Housesmiths' and Bridgemen's Union, Local No. 2, was declared suspended, and its charter was annulled for violations of the constitution of that organization.

Great Loss by Hurricane.

Jacksonville, Fla., Sept. 14.—Passengers arriving this morning by the train from Tampa, report the property loss there by the hurricane at $1,000,000.

Welsh Jews Persecuted.

London, Sept. 14.—As a result of the recent anti-Jewish agitation among the laboring class in Wales and in its neighborhood, 100 Jewish employes of the Dowlais works left Merthyr Tydvil today on their way to America.

RUSSIA'S DEMANDS AROUSE THE JAPS

Protest to China Against Postponement of Evacuation

AN ARMED CAMP IN MANCHURIA

Is Object Czar Seeks to Obtain—Concessions May be Demanded by the Other Powers.

London, Sept. 14.—A dispatch from Shanghai to the Daily Mail says Uchida, the Japanese minister at Pekin, has had an interview with Prince Ching, and has entered a strong protest against the new proposals of Russia regarding the evacuation of Manchuria, which have excited angry surprise in Japan.

London, Sept. 14.—Telegrams from Pekin and Tokio, published in this morning's Times, record the strong objections to the new Russian proposals regarding the evacuation of Manchuria, which are regarded as having been made in order to justify Russia's continued occupation, as an acceptance of them would create an armed camp in the middle of Manchuria, along the Sungari River.

The Tokio correspondent says should China make such concessions in the case of the Sungari, the other powers will be entitled to similar concessions on any Chinese river.

ASSASSINS KILL PRIESTS

Prominent Russian Bishop Murdered by Armenians.

St. Petersburg, Friday, Sept. 11. — An Orthodox arch-priest, Vassilov, was stabbed to death in the streets of Alexandropol, Transcaucasia, Aug. 26. The murderer escaped. The Novoe Vremya's correspondent at Enrivan, Transcaucasia, says the murder was one of a series of assassinations committed by the Armenian Mafia, and adds that Vassilov had been blacklisted for converting the inhabitants of three Armenian villages of the Orthodox faith. The correspondent further recounts another recent brutal murder at the Alexandropol raiload station, in the presence of a crowd of people. In this case also the murderer easily made good his escape. Judicial investigations of the many murders committed, it is asserted, show that 80 per cent of the many recent Armenian murders were the work of Armenians who emigrated from Turkey, inspired by fanaticism, and that the others were simply the crimes of paid assassins.

TORY ORGANIZERS QUIT

Members Say It's an Old Trouble Cropping Up.

Toronto, Sept. 14.—Mr. A. W. Wright and Capt. Leavitt, the Conservative organizers, are understood to have placed their resignations in the hands of Mr. E. B. Ryckman. Capt. Leavitt intends going out of politics altogether, and entering into an important business arrangement. He says he has had more of politics than he ever intends to have again. Mr. A. W. Wright will take a short rest before finally deciding his future course of action, but it is known that he has had several offers of newspaper work in and outside of Toronto. He is also interested in the Niagara fruit district.

Questioned as to the causes of these resignations, no leading Conservative would say a word, beyond remarking that it was some old difficulty cropping up again.

TORE THROUGH HERD

Fast Train Enters a Depot Reeking With Blood.

Richmond, Va., Sept. 14. — Stained with blood from end to end, a fast passenger train on the Chesapeake and Ohio reached here Saturday morning. The train struck a herd of 50 cows at a crossing five miles west of the city. tore through the fear-stricken animals killing 32 of them, tearing and grinding their bodies to pieces.

Engineer Charles Demain had sounded his whistle for the crossing. As his train neared it, the leaders of the herd walked on to the track. The shrieks of the whistle and the clanging of the bell seemed to paralyze the cows with fright.

Demain cut off his steam and the brakes were put on, but it was too late. Behind the leaders came the rest of the herd. They packed on the track in front of the engine. The engine plowed into the herd and through it, sending great quantities of blood, bone and beef in all directions.

WEATHER BULLETIN

London, Monday, Sept. 14.

Sun rises..5:54 a.m. Moon rises..11:30 p.m.
Sun sets...6:32 p.m. Moon sets....1:33 p.m.

Tomorrow—Cool and Rainy.

Toronto, Sept. 13—8 p.m.

The tropical storm has apparently moved into the Gulf of Mexico. Exceedingly disturbed conditions are prevalent over the western portion of the continent, and stormy weather is indicated for the great lakes. Unseasonably cold weather continues in the Northwest Territories.

Minimum and maximum temperatures: Victoria, 44—64; Winnipeg, 32—48; Port Arthur, 40—56; Parry Sound, 66—78; Toronto, 60—80; Ottawa, 60—82; Montreal, 60—82; Quebec, 56—82; Halifax, 52—74.

Monday, Sept. 14—8 p.m.

FORECASTS.

Today—Easterly winds; unsettled.
Tuesday—Cooler, with rain.

Temperatures.

Stations.	8 a.m.	Min.	Weather.
Winnipeg	28	26	Fair
Parry Sound	54	48	Cloudy
Toronto	68	66	Cloudy
Ottawa	58	56	Fair
Montreal	64	62	Clear
Quebec	62	60	Clear
Father Point	52	48	Clear

WEATHER NOTES.

Unseasonably cold weather continues in the Northwest Territories, and frost and snow have been reported in many localities. Extremely unsettled conditions are prevalent over the western portion of the continent, and rain is pretty general from Lake Huron westward.

Local temperatures: Saturday—Highest, 84°; lowest, 52°. Sunday—Highest, 78°; lowest, 65.5°.

STOOD OFF THE TOWN

Bank Robbers Plunder County Bank of $12,000.

Valley Springs, S. D., Sept. 14. — Stancing off the entire town with their revolvers, a band of robbers cracked the safe in the Minnehaha County Bank early Saturday morning, got $8,000 to $12,000 and fled.

The robbery was deliberately planned and the streets picketed by the outlaws before the attack on the bank. The citizens were first aroused by the sound of several rapid explosions as the cracksmen began their assault on the safe. When they rushed to their doorways, however, they were met by a hailstorm of bullets.

Seven or eight men were in the robbery. After their departure some time elapsed before a posse could be organized and it was morning before the pursuit was begun.

KING OUTSHONE GERMAN KAISER

Maneuvers Lacked Interest Because of Edward's Visit

WAS CENTER OF ATTRACTION

Berlin Anxious to Know if He Greeted Emperor Cordially—Leopold of Small Account.

Berlin, Sept. 14. — The transcendent importance of King Edward of England again dwarfing that of the Kaiser—as during Edward's royal tour of Europe—is indicated by the eager interest of Germans and Austrians in all that befalls Edward at Marienbad and elsewhere.

Ordinarily the presence of the German Emperor at the army maneuvers in Saxony and the particulars of that grand military function would be the main topics. But people were only mildly interested on Monday to learn that the Kaiser had bivouacked with his soldiers, and that 80,000 men in full war equipment had fought sham battles in a temperature of 120 degrees in the sun. One feature of the maneuvers, to be sure, caused considerable comment — owing to the fierce heat, so many soldiers were sunstricken that the ambulances and field hospitals were nearly as busy as during a real and sanguinary engagement.

But when the news concerns Edward of England there is great pricking up of ears. The Germans do not think of Britain's ruler as "strenuous" in the sense that their Kaiser is, but they feel that he is powerful—powerful as a material fact and powerful in his world-wide influence. What did he do and say at Vienna? Did he greet the Kaiser cordially, and satisfy the world that German interests are in his mind? Or did he by his potent manner of polite indifference show that so far as he is concerned the Germans can fight their own battles? These are the questions that engross German minds.

Meanwhile they read with delight the court gossip of Marienbad. The young Austrians of fashion who are there have not failed to notice that King Edward has worn a red tie every day since his arrival, and therefore red cravats are to be the fashion at Vienna this season, and will be known as "King Edward ties."

More seriously interesting is the news that Emperor Francis Joseph has so plaintly manifested his annoyance over King Leopold's treatment of his daughter, who is now the Countess Lonyay, that his Belgian majesty is literally afraid to go to Vienna.

King Leopold wished to put an end to the strained relations and announced his intended visit to Vienna; but the Emperor, not wishing to meet him, prolonged his stay at Budapest, although the conference on the Hungarian crisis was at an end.

King Leopold, finding that his visit to Vienna would prove abortive, changed his programme and will now go to Zurich.

The coming week is expected to develop important events in Vienna, though it does not now appear that the three emperors who will meet there have any intention of taking any decisive concerted action in Macedonian matters.

PING PONG AND BURGLARY

Agreably Combined When Thieves Plunder a Mansion.

New York, Sept. 14. — Burglars have been in Mrs. P. C. Sandford's house, No. 259 Walnut stret, Bloomfield, at some time in the absence of the family. A servant visited the house yesterday to put it in readiness for Mrs. Sandford's return. She discovered that the rooms had been ransacked by thieves.

The burglary was reported to the police, but what has been stolen will not be known until Mrs. Sandford returns today.

In the kitchen the servant found the ping-pong set fixed on a table and the racquets and balls scattered about. The intruders must have played the game before their departure.

An Alcohol Explosion.

Norfolk, Va., Sept. 14.—The explosion of a barrel of alcohol on the deck of the cruiser Olympia, in dry dock at the Norfolk navy yard killed two men severely injured several others and set fire to the ship. The master-at-arms of the vessel is missing.

Jealous of a Cat.

Lockport, N. Y., Sept. 14. — Because she thought her husband bestowed more affection on a pet cat than on her Mrs. John W. Jacoby drank carbolic acid this morning in a room over his grocery and died a few hours afterwards.

So deep was Jacoby's grief over her death that he then poisoned the cat.

Exiled French Nuns.

New York, Sept. 14.—The French Line steamer La Gascogne, arrived today from Havre with 924 second class and 1,144 steerage passengers. Among the passengers were 69 French nuns who were sent here on account of the recent laws preventing their services in schools. They will be sent to various religious houses in the United States and Canada.

THE BRITISH CABINET MEETS; CHANCELLOR TO RESIGN

All England Anxiously Awaits Decision of the Ministers

THE UNITY OF THE EMPIRE

May Be at Stake—Balfour and Chamberlain Standing Together on Fiscal Question.

London, Sept. 14. — From all parts of the country and the continent British cabinet ministers came to London this morning to attend the cabinet meeting, which was regarded as marking the most important phase in the recent political history of the United Kingdom. The Times voiced public sentiment in saying it was a "great occasion," more important even than the historic meeting when home rule was uppermost, for the main issue today is the "Unity of the Empire." Not since the fateful day when the cabinet framed an answer to President Kruger's ultimatum had such crowds gathered around Downing street. From early morning loiterers assembled there in the hope of catching a glimpse of the political leaders. However, when it was announced that the cabinet would not meet until 3 o'clock the spectators dwindled away.

Mr. Balfour, who arrived in London from Scotland yesterday evening, went to Downing street early. There a number of treasury officials were closeted all the morning with Mr. Balfour's secretaries, going over the statistics on which the cabinet is supposed to base its decision for or against free trade.

Mr. Chamberlain, who was the central figure in today's proceedings, left Birmingham, accompanied by his wife. A large crowd bid them farewell at the railroad station. On their arrival here Mrs. Chamberlain went to their London home, and Mr. Chamberlain proceeded to the colonial office.

London, Sept. 14. — The Associated Press understands that the rumors of the approaching resignation of the Chancellor of the Exchequer, Mr. Ritchie, are well founded. He will attend the special cabinet meeting called for today with the determination of resigning. Other minor resignations are likely to occur, but Colonial Secretary Chamberlain and Premier Balfour are reported to be standing together and intend keeping up the cabinet by filling the vacancies.

FERDINAND IN A PANIC

Has a Secret Way of Escape From His Castle.

Berlin, Sept. 14.—An extraordinary letter, purporting to have been written by a Bulgarian statesman, appears in the Kleine Journal. The writer asserts that a subterranean passage leads from the castle of Euxinograd, where Prince Ferdinand lives as though besieged, to the river, through which the prince can escape by water when convinced that his position is no longer tenable. It is added that the Princess Clementine, mother of Prince Ferdinand, saw King Edward at Vienna, told him that her son was in a deplorable position and in danger of his life and begged his majesty to have a vessel in readiness to carry him away from Bulgaria. King Edward, it is further asserted, assured Princess Clementine that Prince Ferdinand would always find an asylum in England.

London, Sept. 14.—Upon the arrival of Mr. Chamberlain at Downing street he was loudly hooted. A crowd of laborers employed on the new Government buildings in course of erection nearby, joined in this unusual demonstration against the Colonial Secretary. Mr. Chamberlain, who was accompanied by Gerald Balfour, president of the board of trade, showed his customary indifference to this reception. The police eventually were obliged to form double lines from Mr. Balfour's house to the foreign office, so as to enable the cabinet ministers to enter the latter place.

LOUBET AND TELEPHONES

The French President Strongly Objects to Poor Service.

Paris, Sept. 14. — President Loubet, in his rural retreat at his chateau of Mazenc, maintains the most up-to-date communication with the Elysee Palace. He has a special telegraph line, and the Government has established telephonic communication between the main line at Montelimar and his chateau.

The chief use of this, however, has been to make the even-tempered President angry and to induce him to chastise M. Mongeot, the Postmaster-General, for the bad telephonic service which obtains all over France.

In addition to telegraphic and telephonic communication a special messenger leaves the Elysee every day, with a sack of letters for the President.

NO "UNCLEAN" COSMETICS

Sultan Will Not Allow His Beauties To Use Them.

Constantinople, Sept. 14.—The beauty experts have had a severe setback in the Turkish capital since the Sultan's thirst for knowledge led him to look into the ingredients of cosmetics and pomades.

Learning that a large majority of these articles, dear to the heart of woman, are mixed with pork lard, Abdul Hamid at once put a royal prohibition upon the importation and sale of such "impurity." He invoked the command of the Koran, bidding the faithful abjure all things appertaining to a pig. Manufacturers of soaps and other toilet articles have been notified that only such as are exempt from all suspicion of the unclean will be acceptable. Small merchants who trade in other countries are buying up the unorthodox merchandise prohibited by the Sultan.

Redmond Predicts.

London, Sept. 14. — John Redmond, speaking at Aughrim, Wicklow county, Ireland, today, said the Irish party would find an entirely new situation when Parliament next met. The English parties would be broken up and the Irish party would wield a power such as it never before possessed. He counseled a continuance of the policy, which had resulted in securing the Irish land bill, which he valued above all as opening the way to obtaining an Irish parliament.

HYDROPHOBIA IN A KISS

Two of a Family Contract Disease From a Third.

Williamsport, Pa., Sept. 14.—Suffering from hydrophobia, Andrew Marks, aged 60, and Sylvan Marks, his son, aged 35, are on their way to the Pasteur Institute in New York. Both foam at the month and suffer from convulsions.

Clinton Marks was bitten by a dog three months ago. The wounds healed but a month later hydrophobia developed. Clinton rapidly grew worse and died in terrible agony. During his illness, the father, who was his constant attendant, was asked by the son for a kiss. He granted it and the foam from his mouth evidently innoculated the father.

While treating the wound, Clinton used a syringe and some medicines Sylvan, his brother, was injured in the leg a little later. On the advice of the brother he used the syringe and medicine on the wound, and now he, too, is suffering with the terrible disease.

WESTERN FAIR DIRECTORS

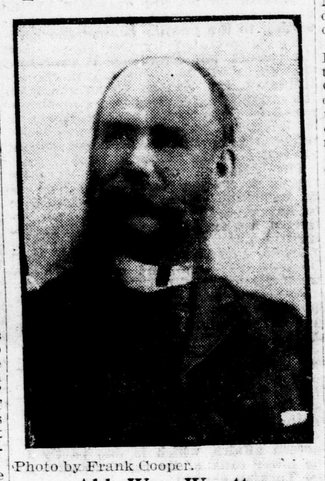

Photo by Frank Cooper.

Ald. Wm. Wyatt.

GERMAN PRINCE FOR HUN THRONE

Emperor Joseph May Abdicate, to be Succeeded by Prince Eitel.

London, Sept. 14.—The Vienna correspondent of the Daily Mail declares that the Hungarian political crisis has been so acute that the abdication of Emperor Francis Joseph of Hungary is freely discussed in the latter country, and although no party leader is willing to openly discuss the probability, there is a strong feeling in favor of Hungary's right to choose its own king, the candidate favored being the German Emperor's second son, Prince Eitel.

POPE PIUS TO WORKMEN

His Holiness Receives Two Thousand at the Vatican.

Rome, Sept. 14.—The Pope yesterday held his first reception of any importance, over 2,000 persons, for the most part working people from the quarters around St. Peter's, being admitted to his presence in the courtyard of La Pigna, inside the Vatican. Pope Pius, whose arrival was awaited with keen expectation by the throng, appeared in the portico, preceded merely by a few noble guards.

The Pope was greeted with a storm of applause. Cries of "Long Live Pius" and "Long Live Our Father," were raised. The Pope raising his hand for silence, said: "This demonstration of reverence and affection touches me not because it is addressed to my person, but because it is addressed to Him whom I represent—Christ. It is an index to the faith animating your heart. I am all the more pleased because the majority of you are workingmen, for Christ is the advocate of the workingmen and the latter are faithful to him."

The Pontiff went on to say that the workman who is satisfied with his condition finds in it a true pleasure, shedding brightness about him. "These words," continued Pope Pius, "are the first that I addressed to the Romans. Be satisfied with your condition, provide and care for your children, and I assure you in the name of the Holy Ghost that the blessing of God, which I so much invoke for you and your families, will be given."

Black and White Twins.

Rome, Sept. 14.—Josephine Martinelli, of Ferrara, has just given birth to twin girls. One of them is white, with blonde hair; the other is completely black, with all the distinctive signs of the negro race.

The doctors and anthropologists are unable to account for this phenomenon.

ENGLISH KNOCKS AT THE DOMINION

Says We Make Fun of Antiquity of British Institutions and Fleece the Immigrant.

London, Sept. 14.—In a letter to this week's Spectator on "Canada and Mr Chamberlain's Scheme," the writer finds a condition of public feeling in Canada towards things British unsatisfactory. There is, he says, a growing tendency in Canada to regard the old country with sentiments less of affection than half kindly, half contemptuous tolerance. It is hardly possible to take up a newspaper without finding a cut at the antiquity of British institutions. It is astonishing, he says, to note the prevalence of the idea that the British army consists of an inadequate collection of underfed over-drilled "Brodricks," while there is certainly a popular idea that it was only owing to the "bright-eyed Canadian boys" that the late war was effectually brought to a successful issue. The writer gives as a reason for the feeling of colonial superiority the fact that the reading public obtain their British news from an American source. It is, therefore, not to be wondered at that the lower classes in Canada, seeing Great Britain through American glasses, do not conceive a very high opinion of the mother country, about whom they are taught so little in the schools. The editor of the Spectator, in a foot-note, says the correspondent's letter is based on an intimate knowledge. A letter in the same journal says that no self-respecting Australian will allow himself to be spoken of as a colonial without protest.

An article in the Globe on "Canadian Wheatfields" is not encouraging to intending immigrants. It concludes that if the Northwest is a rich country it seldom yields its riches lightly, and those likely to shrink from over-exertion in heat and biting cold may well be badly disappointed with it.

An article in the Pall Mall Gazette on "The British Emigrant in Western Canada," says: "Before his arrival in Canada the Englishman has great ideas of the welcome he will receive. The kindness shown and the interest taken in him there is soon overshadowed by the dawn of the realization that the greenhorn is considered fair game in Canada as the world over."

EMIGRATION SCANDALS

The Allan Line Protest Against Government Warning.

London, Sept. 14.—The Allan Line is issuing a circular regarding the Dominion Government's warning on Canadian emigration, which they say is so worded as to cast serious reflection on the agents of steamship companies. The circular says that the warning implies that the companies employed unscrupulous men, and urges the Canadian authorities, if they know of cases where steamship agents have abused their position, to give chapter and verse, that wrong-doers may be punished. The circular adds that steamship agents' appointments are duly sanctioned by the board of trade, and they are the emigrants' safeguard.

The Montreal correspondent of the Morning Leader states that the United States' customs official at Montreal will get indictments against many British woolen manufacturers and clothing dealers for smuggling clothing through Canada. Inquiries at the London Chamber of Commerce show they have no knowledge of the cases of smuggling, and woolen exporters also profess ignorance.

The Saturday Review rightly interprets the views of most Englishmen, when commenting on the so-called emigration scandals, it says, "Canada has as much scope as ever for able-bodied men and women. It would be something of an imperial disaster, if the gullibility of a few victims should arrest the flow of emigration. An absurd amount of publicity has been given to their complaints."

TO LEAVE COMBINE

Rumor That White Star Line Is Through With Morgan.

Liverpool, Sept. 14. — A rumor is now current that the White Star Line will soon cease to be a part of the International Mercantile Marine Company, and will again become a purely British firm, under the ownership of the Ismay family. It is said that the report published by the London Times this morning in a dispatch from Liverpool that the White Star, Dominion and American steamship lines will shortly cease to exist as distinct organizations, the Dominion and American lines being taken over by the White Star, applies only to a merging of the passenger departments, though a merging of the freight departments may follow. The officials of all the lines interested refuse to give out any information on the subject, and confirmation of the defection of the White Star Line is completely lacking. But it seems probable that some passenger merging arrangement will shortly be announcel.

A Servian Plot.

London, Sept. 14.—A special from the Bulgarian frontier reports that another Servian military plot has been discovered at Kraguyevats, 59 miles from Belgrade. Several more officers have been arrested.

Distress After Eating

Nausea between meals, belching, vomiting, flatulence, fits of nervous headache, pain in the stomach, are all symptoms of dyspepsia, and the longer it is neglected the harder it is to cure it.

Hood's Sarsaparilla and Pills

Radically and permanently cure it—strengthen and tone the stomach and other digestive organs for the *natural* performance of their functions.

Accept no substitute for Hood's.

"My appetite was gone; nothing tempted me to eat, and what little I did eat felt annoying and unpleasant in my stomach. I tried many remedies without any benefit whatever. Finally, Hood's Sarsaparilla having been recommended, I began its use. After taking one bottle my stomach would retain food, and my appetite began to improve. After taking three bottles I was completely cured," WILLIAM ROSS, Wellington street, Sarnia, Ontario.

Hood's Sarsaparilla promises to cure and keeps the promise.

AWFUL LEAP TO DEATH

Hackdriver Jumps From Arch Bridge Into Niagara.

Niagara Falls, N. Y., Sept. 14.—Late Saturday afternoon a man climbed over the railing of the lower steel arch bridge and leaped into the rapids, 160 feet below. John Whybra, a hack-driver, is missing, and it is believed that it was he who committed suicide. He told a friend that he would kill himself, and when last seen he was walking toward the bridge. Whybra lived on Fifth street with a wife and five children. His parents live across the river. He was about 50 years of age. The body probably will never be recovered.

MUST BE PEACE AT ANY PRICE

Is the Desire of the Powers in the Balkan Situation

MAY ADOPT DRASTIC MEASURES

Turkish Atrocities Still Continue—60,000 Bulgarians Reported as Slaughtered.

London, Sept. 14.—From information gleaned in various diplomatic circles in London today, the Associated Press learned that the powers have come to recognize the fact that only drastic measures will maintain peace between Turkey and Bulgaria. It is suggested in a responsible quarter that the Slavs are working with the Bulgarians to convince the world that a frightful state of affairs prevails in Macedonia and that humanity demands the intervention of the powers.

Strong pressure is being exerted on the British foreign office to cause it to take more energetic action to stop the atrocities on the part of the Turks. But the policy of the cabinet, at any rate up to today, continues to be confined to preserving the concert of Europe. On all sides it is said that the further efforts of every power will be to prevent a general European war. In the event that an outbreak of war between Turkey and Bulgaria is unavoidable the policy of the powers will be to avoid complications.

Turkish circles are exercised at the action of the Greek premier in protesting to the powers against the atrocities perpetrated by the Turks upon the Greeks, but confidence is expressed that there will be no change in the attitude of the Athens Government on the ground that Greece is too much opposed to the expansion of Bulgaria to do anything which might cause international intervention and a consequent alteration of the status in Macedonia.

The dispatch of French warships nearer to Turkey is accepted here as an indication of the purpose of France to be prepared to protect French interests, not only during the present disturbance, but in the event of war.

Great Britain is keeping Admiral Domvile (in command of the British Mediterranean station) informed regarding the situation; but no instructions have yet been sent to him to increase the number of British ships in the Levant.

The suggested elevation of the American minister at Constantinople to the rank of ambassador is believed in official circles here to be an excellent proposal, on the ground that in the eyes of the Mussulmans the United States occupies an inferior position in near eastern affairs, which is due partly to the lower rank of its representative at the Turkish capital.

BULGARIA AROUSED.

Sofia, Sept. 12.—With the arrival of reports of the wholesale massacre of Christians in Macedonia the situation here is hourly becoming more alarming. If the latest messages which state that 60,000 Bulgarians have been slaughtered in the districts of Okrida and Leron shall be confirmed, no doubt exists that the government will be forced to order the mobilization of the army immediately.

According to information brought by a courier to the revolutionary paper, Autonomye, a force of Albanians, assisted by Turkish regular forces, acting under orders direct from Yildiz Kiosk, massacred the entire Bulgarian Christian population of the Okrida and Leron districts.

Fearful descriptions are given of the sights seen there, the soldiers slaughtering men, women and children, displaying a barbarism never before witnessed. The number of killed is not stated in the despatches, but, according to reports from other sources, the total number of the victims will reach 60,000.

The Turkish Government is believed to have at the present moment no less than 60,000 soldiers in the vilayet of Adrianople, large bodies of them near the Bulgarian frontier. Confronted with such a situation, it is argued that Bulgaria would be amply justified in mobilizing the first and second army divisions, which comprise the forces nearest the Turkish frontier.

Paper Hats and Umbrellas.

Berlin, Sept. 14.—Several German firms in Saxony are making arrangements for manufacturing hats and umbrellas on a large scale from paper The paper will be prepared by special process, and for the hats will be more or less porous to assist ventilation, and be extremely light.

These firms hope to flood the world with their paper hats and umbrellas, which will be sold at extremely low prices. They also anticipate that they will be able to introduce striking novelties in the way of decorations of men's hats, which in their opinion are far too monotonous and dull. Their umbrellas and sunshades are likewise to be brightly colored.

Saw an Airship.

Indianapolis, Sept. 14.—A torpedo-shaped airship, about 30 feet long, and containing two men, passed over Indianapolis yesterday afternoon. It came from the northwest, circled over the southern part of the city at a height of 700 feet, and disappeared in an easterly direction. Several hundred people watched it, many of them with field glasses.

A Cargo of Corpses.

New York, Sept. 14. — The United States transport Kilpatrick, from Manila, was sighted off Sandy Hook lightship shortly before 11 a.m., Saturday. On the transport are the bodies of 300 United States soldiers, who lost their lives in the Philippine Islands. This is the largest number of bodies ever returned at one time from the islands.

CHOLERA AND ALL summer complaints are so quick in their action that the cold hand of death is upon the victims before they are aware that danger is near. If attacked, do not delay in getting the proper medicine. Try a dose of Dr. J. D. Kellogg's Dysentery Cordial, and you will get immediate relief. It acts with wonderful rapidity and never fails to effect a cure.

THINK THEY HAD BETTER DISAGREE

A London Paper Says It Is the Safest Way for Lord Alverstone to Act.

London, Sept, 14. — A dispatch to a news agency from Liverpool quotes Dr. Robert J. Howard, the son-in-law of Lord Strathcona, the Canadian High Commissioner, who arrived there on the Cunard Line steamer Lucania Saturday, as saying that "every means is being taken to stiffen the backs of the British representatives in the Alaskan boundary matter to resist the American demands." He added: "The Canadians would be very much incensed if the British commissioners showed a disposition to give away Canada's rights."

Dr. Howard's remarks were prompted by statements published here, from a Canadian source, intimating that Canada might be sacrificed by Great Britain for the sake of the latter's friendship for the United States. A press representative asked the American commissioners now in London for an opinion on the subject, but not one of them would consent to be quoted. The British officials openly say that such criticisms certainly will not predispose Lord Chief Justice Alverstone to pass favorably on the Canadian arguments.

One of the afternoon papers said it was conceivable that Lord Alverstone may be brought to "look through American spectacles," and that perhaps the best thing would be for the commissioners to disagree, adding: "If the decision is against the United States we doubt whether American opinion would allow the American Government to respect the finding, or, if it is against Canada, it is possible that it may spell separation from the mother country."

A NEW DISCOVERY

Wonderful Properties of Gems Discovered by Radium.

New York, Sept. 14.—Some particles of radium of the activity of 300,000, the first of the kind seen here, were received a few days ago at the American Museum of Natural History, and will be placed on exhibition there today.

The radium is sealed in a small tube one third the diameter of a lead pencil. This, as well as some of the 700,000 activity, has been used by Dr. George F. Kunz, of this city, and Dr. Charles Baskerville, of the University of North Carolina, in connection with the X-ray and the ultra-violet light in the examination of interesting properties developed by various substances.

The Bermen-Morgan collection, over 13,000 specimens in number, and the Morgan-Tiffany collection of gems, containing several thousand specimens, with some thousands of different diamonds and a number of other gems and minerals, have developed very interesting properties.

The radium which, through the courteous gift of Edward D. Adams, became the property of the museum, to be used in this investigation, has shown that certain diamonds exhibit a wonderful phosphorescence when exposed to the rays of this substance, which is retained for a time after the stone is removed; other diamonds do not phosphoresce at all.

The mineral willemite, occasionally cut in gem form, exhibited a wonderful phosphorescence and fluorescence; well-astonite, a wonderful phosphorescence. The new gem, konzite, is one of the most phosphorescent of all the substances examined with this peculiar ray. When the radium was held under it the entire gem assumed a rich orange red glow.

The glow of small diamonds was clearly visible through three and six layers of paper.

Is There Poison In Your Blood?

Then the Liver and Kidneys Have Failed to Perform Their Mission and You Need

DR. CHASE'S Kidney-Liver Pills.

If you are not well there must be a reason for it. Most of the common ills of life arise from poison in the system. If you would be well you must remove this cause of disease.

The work of the blood is two-fold. It supplies nourishment to the body and collects the impure and poisonous waste matter. This poisonous material is removed from the blood by the action of the liver and kidneys. When these organs fail the poison is carried back through the system in the circulation of the blood and causes disease.

Where is your weak spot? Just there you may first expect to feel the effects of poison in the system. It may be stomach trouble or lung trouble, kidney disease or heart disease, but the beginning is with the inaction of the great filtering organs—the liver and kidneys.

Nine-tenths of the ills of every-day life may be cured by Dr. Chase's Kidney-Liver Pills, because they set the liver, kidneys and bowels right and so cleanse and invigorate the system.

Have you come to realize the importance of keeping the bowels regular and the liver and kidneys active? You will appreciate Dr. Chase's Kidney-Liver Pills, not only on account of their wonderful promptness, but also for their lasting effect on the system. They get at the very foundation of ill-health, and by removing the cause bring thorough cure.

Dr. Chase's Kidney-Liver Pills, the comfort of old age, one pill a dose, 25 cents a box, at all dealers, or Edmanson, Bates & Co., Toronto. To protect you against imitations, the portrait and signature of Dr. A. W. Chase, the famous receipt book author, are on every box. 11

Vatican Loses $20,000.

Rome, Sept. 14. — The Tribuna says: It is insistently rumored that the discovery was made recently that a sum of money was missing from the treasury of the propaganda. Pope Pius ordered that an inquiry into the matter be made by Cardinal Della Volpe, prefect of economy of the propaganda, who, acording to the reports, found $20,000 to be missing.

Cancers and Tumors

Completely eradicated from the system by the new constitutional treatment. No pain or suffering. More effectual than operations and plasters. Send two stamps for book and particulars to

A. STOTT & JURY, Bowmanville, Ont., for full particulars.

Township Councils.

McGILLIVRAY.

Town Hall, McGillivray, Sept. 7.—The council met, pursuant to adjournment; present, M. Miller (reeve), D. Dorman, A. H. Hodgins, J. McGregor, ad W. Mawson (councilors). Minutes of last meeting were read, approved of and signed.

Bylaw No. 7 of 1903, levying the rates on the assessed property of this township, viz., 2 5-10 mills for township purposes, 1 8-10 mills for county purposes, and 1 3-10 mills for general grants from supporters of public schools, was read a third time and passed.

The following accounts were ordered paid: S. Pearson, building concrete bridge, con. 18, $178 39; T. Kitt, plank for sidewalk, Clandeboye, $24 05; S. Armstrong, road work, $1 50; M. Reeder, cleaning ditch, $1; R. H. Paterson, cleaning ditch, $10 75; J. H. Amos, letting and passing ditch, $2; W. E. Clothier, printing, $37 20; G. A. Stanley, cement, $27; A. H. Hodgins, overseeing building bridge, $1 50; W. Hill, repairing culvert, 50 cents; G. Hall, tile, $1; F. Nickles, repairing bridge, $4; H. Paxton, graveling, $14; H. Carruthers, gravel, $39 80; A. Steeper, gravel, $6 35; H. Carruthers, gravel, $21 60; J. Pollock, graveling block 10, north boundary, $51.

Council adjourned to meet in the town hall on the first Monday in October. Wm. Fraser, clerk.

JOHN BALL'S STATEMENT

More Proof That Dodd's Kidney Pills Always Cure Lumbago by Taking the Uric Acid Out of the Blood.

Quebec, Sept. 14.—Among the abundant proofs forthcoming that Lumbago is caused by Uric Acid in the blood, and that Dodd's Kidney Pills always cure it by putting the Kidneys in condition to take all the uric acid out of the blood, is the case of John Ball, bricklayer, of 57 Little Champlain street, this city. Mr. Ball makes the following statement:

"I had been troubled with Lumbago for two years, and could not do my work. I was also suffering from Urinary Troubles, and had to rise so often that my rest was spoiled. One box of Dodd's Kidney Pills helped me, and by the time I had taken three boxes I was completely cured."

KING GOT HIS COFFEE

But His Majesty Had to Apply the Air Brake.

Berlin, Sept. 14. — King Edward, while crossing Germany on his return to England, from Vienna, requested an equerry to order a cup of coffee. The cook, who happened to be an American negro, was in a forward car without corridor communication with the royal carriage. The King, when so informed, pulled the air brake connection with which each compartment was supplied and stopped the train to the dismay of his suite and the train crew, until the reason for the stoppage was explained.

The cook was then taken into the royal carriage, with a coffee aparatus and the train proceeded.

A Great Farmers' Paper.

The sixth annual autumn number of The Farming World, just received, is a most creditable production. It is handsomely illustrated, and contains upwards of 100 pages. A special feature is an article on agricultural college work in Canada, in which is outlined a plan by which the college at Guelph may be used to serve the whole Dominion. "Ranching in the West," and "The Peace River Country" from the headings of two most interesting articles on Western Canada. The French Canadian farmer and fruit culture in Nova Scotia are entertainingly dealt with in two well illustrated papers. The famous stock farms of England and Scotland are well pictured in two special articles, while Canada's live stock industry receives attention in several more. The home features of this number are especially noteworthy, and cover many pages. The number throughout is a credit to the publishers, and should prove of exceptional interest to farmers. Any of our readers who wish it may see a copy at this office, or may secure one for themselves by writing to The Farming World, Toronto. bd&w

One consequence of the Belgium anti-gambling law is that even the game of loto has been prohibited in the fishermen's public houses at Blankenberghe, near Ostend.

A SUCCESSFUL MEDICINE.—Everyone wishes to be successful in any undertaking in which he may engage. It is, therefore, extremely gratifying to the proprietors of Parmelee's Vegetable Pills to know that their efforts to compound a medicine which would prove a blessing to mankind have been successful beyond their expectations. The indorsation of these pills by the public is a guarantee that a pill has been produced which will fulfill everything claimed for it.

During the last three years 22 millionaires have died in England. Their average age was 75 years.

A CAREFULLY-PREPARED PILL.—Much time and attention were expended in the experimenting with the ingredients that enter into the composition of Parmelee's Vegetable Pills before they were brought to the state in which they were first offered to the public. Whatever other pills may be, Parmelee's Vegetable Pills are the result of much study, and all persons suffering from dyspepsia or disordered liver and kidneys, may confidently accept them as being what they are represented to be.

Marconi is stated to be working at a portable wireless telephone.

MOTHER GRAVES' Worm Exterminator is pleasant to take; sure and effectual in destroying worms. Many have tried it with best results.

The pen may be mightier than the sword, but it isn't in it with the pretty typewriter.

THE . . . "IMPROVED DEWEY" HOG WATERER.

The Only Successful Waterer on the Market.

When attached they are part of the barrel or tank. They require no attention, and will not allow mud to collect in them.

See them in our exhibit at Western Fair.

A. Westman

121 Dundas St.

THE WEATHER TODAY—Cooler and unsettled.

KID GLOVE VALUES FOR FAIR WEEK.

ALL this week we purpose giving the following special values in Kid Gloves. This is the opportunity we asked you to wait and watch for. Visitors to the city, as well as our regular customers, will find these out of the ordinary values, worthy of immediate attention because we expect a large sale, and when these special lots are gone it will take some time to secure a stock from across the sea equal to them. Remember, they're all new goods.

VERY SPECIAL.
2-Clasp "Casilda," fine Kid Glove, Pique sewn, in tan, brown, beaver, gray, self and white embroidered points. One of the very best gloves we have ever shown, and surprising value at so low a price. Only 75c

2-Clasp Chamois Gloves, in white and natural, self and black embroidered points. Wonderful value at only 85c

2-Clasp "Boulevarde," in black, white, castor, beaver and brown, self and white embroidered points. Special during Fair Week, only $1 00

2-Clasp "Olga," overseam, in black, white, castor, cream, gray, brown and fawn, self and white embroidered points. A glove you can't help admire. Only $1 25

Specials in Black Cashmere Hosiery.

During Fair Week we want to advertise to all citizens and visitors some sterling values in Hosiery—we want to show to everybody interested the wonderful capabilities of this store, and that it pays to wear good things, especially when they don't cost any more than poorer qualities. The lines below quoted are specials at popular prices. Be early.

Ladies' Black Cotton Hose, fleece lined, Hermsdorf dye, full fashioned, spliced heel and toe, double sole, good weight for fall wear; sizes 8½, 9, 9½ and 10 inches. Per pair ..... 35c and 25c

A full line of Ladies' and Children's Fancy Rib Black Cashmere Hose, spliced heel and toe, highly recommended for their good wearing qualities; sizes 5 to 10. Prices ..... 35c to 18c

Ladies' Fine Black Cashmere Hose, full fashioned, seamless feet, high spliced heel and toe; sizes 8½ to 10. A wonderful line at three pairs for $1, or per pair 35c

Children's Fine Cashmere Hose, extra spliced heel and toe, in white, black and tan. Per pair, only ..... 30c to 65c

Ladies' Novelty Fine Black Cashmere Hose, with embroidered silk fronts, in white, blue, red and mauve; full fashioned, spliced heel and toe; sizes 8½ to 9½. Per pair ..... 75c, 65c and 50c

Ladies' Pure Silk Hose, stainless, full fashioned, high spliced heel and toe, in black, tan, white, creme, blue, pink, mauve and tuscan, sizes 8½, 9 and 9½. Prices ranging from per pair ..... 75c to $2 50

Two special lines Men's Socks—Merino and Cashmere—sizes 10, 10½ and 11. Merino per pair 18c and 20c. Cashmere per pair only 25c. Don't miss these.

SMALLMAN & INGRAM

149, 151 and 153 DUNDAS STREET.

Curse OF DRINK

CURED BY COLONIAL REMEDY

No taste. No odor. Can be given in glass of water, tea or coffee, without patient's knowledge. Colonial Remedy will cure or destroy the diseased appetite for alcoholic stimulants, whether the patient is a confirmed inebriate, a "tippler," social drinker or drunkard. Impossible for anyone to have an appetite for alcoholic liquors after using Colonial Remedy.

Indorsed by Members of W. C. T. U

Mrs. Moore, press superintendent of Woman's Christian Temperance Union, Ventura, Cal., writes: "I have tested Colonial Remedy on very obstinate drunkards, and the cures have been many. In many cases the Remedy was given secretly. I cheerfully recommend and indorse Colonial Remedy. Members of our Union are delighted to find an economical treatment to aid us in our temperance work."

Druggists or by mail, $1. Trial package free by writing to Mrs. M. A. Cowan (for years secretary of a Woman's Christian Temperance Union), 2,204 St. Catharine street, Montreal. Sold in London by W. T. Strong & Co. wz

BIG G CURES in 1 to 5 days. Guaranteed not to stricture. Prevents Contagion. THE EVANS CHEMICAL CO. CINCINNATI, O. U. S. A. $1.00

MEN AND WOMEN.

Use Big G for unnatural discharges, inflammations, irritations or ulcerations of mucous membranes. Painless, and not astringent or poisonous. **Sold by Druggists,** or sent in plain wrapper, by express, prepaid, for $1.00, or 3 bottles $2.75. Circular sent on request.

COKE FOR WINTER.

Order your supply of Coke for the winter months. Can deliver it at any time.

CITY GAS CO.

We Bind Books

Any class of books bound in first-class style. Blank books made to order. Repairing of all kinds.

H. P. BOCK, 436½ Richmond St.

See Our Exhibit of ARTIFICIAL LEGS Trusses, Etc.

AUTHORS & COX

135 Church St., Toronto. 98h

Germany has on an average 806 orchard trees to the square mile.

A first edition of "Robinson Crusoe" has been sold for £151.

A person can now go from New York to Seattle, on Puget Sound, in four days.

In Cuba 16 tons of cane yield one ton of sugar; in Peru it requires only 12½.

It is estimated that every man walks two miles a day, if only stirring about his room or office.

SOME PERSONS have periodical attacks of Canadian cholera, dysentery or diarrhea, and have to use great precautions to avoid the disease. Change of water, cooking and green fruit is sure to bring on the attacks. To such persons we would recommend Dr. J. D. Kellogg's Dysentery Cordial as being the best medicine in the market for all summer complaints. If a few drops are taken in water when the symptoms are noticed, no further trouble will be experienced.

RAILWAYS AND NAVIGATION.

GRAND TRUNK RAILWAY SYSTEM

Harvest Excursions

$28 to $40.

to points in Manitoba, Assiniboia, Alberta and Saskatchewan, going Sept. 15, valid returning until Nov. 16; going Sept. 29, valid returning until Nov. 30.

Annual Western Excursions

Single Fare for the Round Trip.

—TO—

Port Huron, Mich.	Cleveland, Ohio.
Detroit, Mich.	Cincinnati, Ohio.
Grand Rapids, Mich.	Columbus, Ohio.
Saginaw, Mich.	Dayton, Ohio.
Bay City, Mich.	Indianapolis, Ind.
Chicago, Ill.	Minneapolis, Minn.
	St. Paul, Minn.

Good going Sept. 24, 25 and 26, valid returning on or before Oct. 12.

For tickets and all information call on E. DE LA HOOKE, C. P. and T. A., city ticket office, or C. E. HORNING, depot ticket office.

MICHIGAN CENTRAL

"The Niagara Falls Route."

Annual Western Excursions

Sept. 24th, 25th and 26th.

SINGLE FARE TO

Detroit, Saginaw, Bay City, Grand Rapids, Chicago, Columbus, Cincinnati, Dayton and Indianapolis.

Cleveland $5 90
St. Paul, Minneapolis $28 40

Particulars at city ticket office, 395 Richmond street. 'Phone 205.

O. W. RUGGLES, G. P. and T. A. JOHN PAUL, C. P. and T. A.

CANADIAN PACIFIC

HARVEST EXCURSIONS

Will be run on SEPT. 15 and 29; returning until NOV. 16 and 30 respectively, 1903.

RETURN FARES TO

Winnipeg, Waskada, Estevan, Elgin, Arcola, Moosomin, Wawanesa, Miniota, Binscarth, Grand View, Swan River	Regina, Moose Jaw, Yorkton	$30
	Prince Albert, Macleod, Calgary	$35
	Red Deer, Strathcona	$40

$28

From all points in Canada, Azilda, Sault Ste Marie, Windsor and east.

Tickets are not good on "Imperial Limited."

W. FULTON, city ticket office, 161 Dundas street, corner Richmond, London. A. H. NOTMAN, assistant general passenger agent, Toronto.

Women, it is reported, are about to be admitted to graduate at Dublin University.

RAILWAYS AND NAVIGATION.

WHITE STAR LINE

United States and Royal Mail Steamers.

New York, Queenstown and Liverpool

CELTIC ..... SEPT. 18, 3 P.M.
OCEANIC ..... SEPT. 23, 7 A.M.
CYMRIC ..... SEPT. 25, 8 A.M.
VICTORIAN ..... SEPT. 29, NOON.
TEUTONIC ..... SEPT. 30, NOON.

Saloon rates from $75 up. Second saloon from $45 up, according to steamer and accommodation. Third class rates to Liverpool, London, Glasgow and Derry, $28 and $29 50.

Accommodations for all classes of passengers unexcelled.

E. DE LA HOOKE, CLOCK CORNER, Sole Agent for London.

WABASH Western Excursions.

On Sept. 24, 25, 26 the WABASH will sell round trip tickets at single first-class fare, good to return any time before Oct. 12, 1903, from all stations to Detroit, Chicago, Cleveland, Cincinnati, Saginaw, Bay City, Grand Rapids, Dayton and Indianapolis, all tickets to read over the Wabash, the short and true route to above points. For rates, timetables and other information apply to any Wabash agent, or

J. A. RICHARDSON, district passenger agent, northeast corner King and Yonge streets, Toronto.

M. J. BAKER, C. P. A., St. Thomas.
J. W. PEART, depot agent, St. Thomas.

INTERCOLONIAL RAILWAY

HUNTING SEASON 1903.

When and Where To Find BIG GAME In Quebec and the Maratime Provinces.

WRITE FOR "A Week in the Woods" "Fishing and Hunting" ....TO....

TORONTO TICKET OFFICE.

10 King Street West.

ALLAN LINE

ROYAL MAIL STEAMSHIPS.

From Montreal and Quebec every Saturday, to Liverpool, via Moville.

First cabin, $65 and upwards; second cabin, $37 50 and $40; and third class, to Liverpool, Derry, Belfast, Glasgow and London, $25 and $26. Through tickets to South Africa.

London Agents—E. De La Hooks, W. Fulton, F. B. Clarke.

AMUSEMENTS, LECTURES, ETC.

Only appearance in London of His Majesty's Favorite Band, the

COLDSTREAM GUARDS

The World's Greatest

Military Band

MISS KATHLEEN HOWARD, Soprano.

TWO HISTORIC CONCERTS,

PRINCESS RINK,

WEDNESDAY, 3:15 & 8:15 P.M.

Seats on sale at 206 Dundas street. Box Office open until 10 p.m.

Orders for seats from out-of-town addressed to J. Pringle, Bank of Toronto, will have prompt attention. 99c

THREE NIGHTS **GRAND** WEDNESDAY MATINEE.

B. C. Whitney presents E. E. Rice's production

THE SHOW GIRL

A Strong Cast headed by the clever Commedienne STELLA MAYHEW.

The funniest Extravaganza of the age. 40—SINGING AND DANCING GIRLS—40 New songs, dances, electric effects and scenery.

SPECIAL FAIR WEEK PRICES: Evening, 25c, 50c, 75c, $1. Matinee, 25c, 35c, 50c.

Three nights and Sat. Mat. commenc'g Sept. 17th

Big Scenic Production of the Best New England Story Ever Written.

QUINCY ADAMS SAWYER

AND MASON'S CORNER FOLKS.

Special Fair Week Prices: Evening, 25c, 50c, 75c, $1. Matinee, 25c, 35c, 50c. SEATS ON SALE TOMORROW.

WESTERN FAIR.

TUESDAY'S PROGRAMME.

Everything in full swing. Exhibits all in order. Judging of horses, cattle fruit and flowers. Butter competition at 2 p. m. All the attractions before the grand stand, including double parachute drop by Prof Barnell and Miss Marie.

The speed events will include the free-for-all trot, and 2.50 trotters and 2.30 pacers. An afternoon of rare enjoyment.

Evening at 7:00.—Grand illumination of grounds and buildings. The afternoon performance of nine great acts will be repeated, to conclude with Prof. Hands' fireworks display and the magnificent reproduction of the "Bombardment of Alexandria." No one need miss the evening performances as there are late trains over all railways.

The London Fair Week Sat. Mat.

Special engagements. High-class vaudeville. 10—Big Acts—10. Ferry O'Dell and Dee, Mr and Mrs. Lew Wren, Baby Bonnie Dee, Hugh and Bessie Lee, Nellie Columbia and others, including Kinetograph. 10c, 15c, 25c, 35c and a few at 50c. 97a

Y. W. C. A. LUNCH ROOM—OVER Public Library. Open daily, 12 to 2. 100u-zx

$2 65—LONDON TO DETROIT AND RETURN, boat, every Saturday and Sunday; Detroit, Toledo and Cleveland excursions every day. F. B. Clarke, 416 Richmond street. 4

GEORGE C. PHELPS—ORGANIST ST. James' Episcopal Church. Teacher piano, harmony, theory. Studio, 321 King street. Telephone 999.

CLEVELAND AND DETROIT EXCURSIONS—Via boat, going Sept. 24, 25, 26; return not later than Oct. 12. F. B. Clarke, 416 Richmond street. 1

$10 00—TORONTO TO MONTREAL AND return, meals and berth included, via the Persia and Ocean. F. B. Clarke, agent, 416 Richmond street. 3

WESTERN UNIVERSITY—LECTURES in Arts begin Oct. 1. Supplemental examinations, Sept. 22. Apply to N. C. James, Provost, 125 St. James street. 99n-tzxtzy

CHOICEST MUSIC FURNISHED FOR private parties, balls, banquets, etc. Telephone 1,205. Tony Vita's Italian Harpers, 131 Queen's avenue.

DANCING—PALACE ACADEMY—OPENING dates, beginners' classes: Gentlemen, Monday, Sept. 28; ladies, Tuesday, Sept. 29. Academy open evenings for registration of pupils. Dayton & McCormick.

ALLAN LINE—F. B. CLARKE, 416 Richmond street, agent. Pretorian sails Saturday, Sept. 19; Bavarian, Saturday, Sept. 26; Ionian, Saturday, Oct. 3; Sicilian, Montreal to Glasgow, Sept. 16. Get rates for the Old Country. 2

TONY CORTESE — THE ORIGINAL London Harpers. Music furnished for all occasions. 161 Maple street. Telephone 1,570.

EDUCATIONAL.

THE LONDON STUDIO OF ELOCUTION. Vocal and Physical Culture. Miss Mydra I. Lent, 288 Princess avenue.

KINDERGARTEN AND PREPARATORY school reopens at Somerset Hall, Sept. 14. Laura Quarry, principal. 96i

THE MISSES WESTCOTT'S SCHOOL, 441 Ridout street, reopens (D. V.) September 8. 82ba

J. A. YOUNG PREPARES PUPILS FOR matriculation, etc. Class in civil service commencing. 349 Princess.

WANTED.

WANTED—300 CORDS SOFT WOOD for brickyard purposes; state quality and price. Address Alex. Johnston, 114 Masonic Temple, London. 81tf

MALE HELP WANTED.

WANTED — YOUNG MAN; SOBER, honest and willing; steady position. Apply Hamilton's seed and feed store, 373 Talbot street. 98c

COATMAKER WANTED AT ONCE—Good prices and steady work to right person; state experience. J. A. Schnick, Smithville, Ont. 97h

WANTED—RELIABLE MEN TO SELL for the Fonthill Nurseries; largest and best assortment of stock; liberal terms to workers; pay weekly; outfit free; exclusive territory. Stone & Wellington, Toronto.

WANTED—CARPENTERS AND HANDY men. L. H. Martyn, 308 Lorne avenue. 98c

ACTIVE, BRIGHT, WORKING FOREMAN wanted for laundry department; steady job, good pay; experience not necessary. London Soap Company. 100tf

WANTED—YOUNG MAN WITH NORMAL School or college training; or experienced public school teacher; for educational work. Box 344, city. 99c

TWO EXTRA BELLBOYS WANTED during the fair; must be neat and intelligent; good wages. Apply Tecumseh House. 99c

MAN, WITH REFERENCES, FOR commercial traveler, to call on merchants and agents; experience not required; salary, $24 per week, with expenses advanced. National, 332 Dearborn street, Chicago. 99h-tz

WANTED—STOUT BOY OR YOUNG man to assist on press; experience not necessary. Apply Advertiser office. 98c

HELP WANTED AT GRIGG HOUSE, for Fair week. 98c

LABORERS WANTED—THE HIGHEST wages paid. Apply James Moran & Sons, poultry buildings, Bathurst street. 99c

WANTED — FIRST-CLASS BOILERMAKERS; highest wages paid. Apply Locomotive Foreman, C. P. R., London. 100c

DRIVER WANTED FOR DELIVERY wagon, at once. Apply A. Screaton & Co. 100tf

WANTED—MAN TO DRIVE DELIVERY wagon; also boy to learn baking business. Apply Fawkes, 660 Dundas. 100u

WANTED—35 MACHINISTS, FOR OUT of town; lathe, vise and planers; wages from 25c to 35c per hour; no trouble. Apply Box 51, Advertiser. 100c

SAWYER WANTED—THE PONTIAC Turning Company, Pontiac, Mich., want an experienced bolting saw man, and a general all-round man in a handle factory. Write at once, stating experience and wages wanted. 99u

PORTER WANTED. APPLY AT ONCE, City Hotel. 95i

MAN WANTED TO WORK IN STABLE and around hotel. John B. Jennings, Western Hotel. 99c

SEVERAL PERSONS TO MANAGE district offices in each state for house of long standing; salary, $21 weekly in cash each Thursday, direct from main office, with all expenses. Colonial Company, Chicago. 94k-tz

WE PAY ANY HONEST MAN $60 PER month to take orders for the greatest household supply house in Canada. Your salary will be guaranteed and your position permanent. Apply Cooper, 332-6 Clarence street, London.

WANTED—MEN TO LEARN BARBER trade; few weeks completes; splendid wages paid graduates; tools given; diplomas granted; board provided; can earn nearly all expenses before completing; catalogue explains how; mailed free. Moler Barber College, Chicago, Ill. 95uk

WANTED—BOY OF FAIR EDUCATION —To learn printing. Economist Printing Company, 78 Dundas street. 88-tf

A FEW MEN AND BOYS, ABOUT 18 years of age. McCormick Manufacturing Company. 81tf

TEACHER WANTED FOR S. S. NO. 6, Dawn, with second or third class certificate. James Williams, secretary-treasurer, Florence P. O., Ont. 79tf

YOUNG MEN AND BOYS WANTED for shipping room and factory. D. S. Perrin & Co. 96tf

FEMALE HELP WANTED.

WANTED—HOUSEMAID. APPLY TO Mrs. C. S. Moore, 289 King street. 98tf

GOOD GENERAL SERVANT WANTED —Highest wages; references required. Apply Mrs. J. C. Butler, 342 St. James street. 100c

EXPERIENCED GENERAL SERVANT wanted—No laundry; references required. Apply in evening. Mrs. J. C. Woods, 286 Dufferin avenue. 98tf

WANTED—MANTLE MAKERS; ALSO waist makers and girl about 16 years, as assistant in waist department. Smallman & Ingram. 99c

DRESSMAKER WANTED — GOOD, first-class waist hand. Apply Miss Wright, 739 Richmond street. 99c

PARLORMAID WANTED — REFERENCES required. Apply Mrs. John Labatt, 572 Queen's avenue. 95tf

WANTED AT ONCE—A GENERAL and also nursery housemaid, in a small family; no washing. Apply Mrs. Dyson Hague, Memorial Church Rectory. References required. 99c

GIRLS WANTED. APPLY C. R. Somerville, 618 Dundas street. 92tf

GENERAL SERVANT WANTED—NO washing. Apply 539 Dundas street. 92tf

COOK WANTED AT ONCE. APPLY Mrs. Blake, Wellington House. 90tf

MAID WANTED—TO DO GENERAL housework; highest wages paid. Apply to Mrs. A. C. McPherson, 40 Becher street. 88-tf

GIRLS WANTED—CANDY DEPARTMENT; wages to start, $3 50 and $4 per week; advance on piece work. Apply at once. McCormick Manufacturing Company. 83tf

FIFTY GIRLS WANTED FOR BISCUIT and candy departments; good wages; steady employment. D. S. Perrin & Co. 96tf

GIRLS WANTED FOR BISCUIT DEPARTMENT—Wages to start, $4 per week; advanced to $5 in one month if satisfactory; further advance on piece work. Apply at once. McCormick Manufacturing Company. 83tf

WANTED — LADY TEACHER FOR Hyde Park school, junior room; holding second or third non-professional certificate; duties to commence Oct. 1, 1903. Address Thomas Ramsey, secretary-treasurer, Hyde Park. 99c

25 GIRLS WANTED. JOHN McNEE & Sons, Clarence street. 78tf

WANTED BY OCT. 1—A GOOD COOK. Apply to Miss Harris, 481 Ridout street. 96n

WANTED—OPERATORS. DRESSMAKERS and apprentices. Helena Costume Company. 26tf

DERMATOLOGY.

LADIES WILL DO WELL TO CALL early on Miss Braden, at 288 Princess avenue, in order to have an opportunity of having work done during the same week. Electrolysis for permanent removal of superfluous hair. Every day during Fair week. Consultation free.

ARTICLES FOR SALE.

BASEBURNERS, RANGES AND ALL kinds of cook stoves, and second-hand furniture, at Keene's, 141 King street.

FOR SALE—GO-CART; LARGE SIZE, nearly new. Apply 63 Askin street. 99c

ALL SIZES GASOLINE ENGINES AT lowest prices; manufactured by D. McKenzie & Co., 298 Richmond street, London.

WE HAVE TWO OR THREE BEAUTIFUL second-hand pianos at $100 and $150, payable $3 per month. Several organs at $10, $15 and $20, on easy terms. All guaranteed for five years. These are good bargains. Heintzman & Co., 217 Dundas street, corner Clarence.

F. S. ONN, FISH MARKET—FRESH, salted and smoked fish. We guarantee our goods to be reliable. 'Phone 1,296.

SPRINGS, MATTRESSES AND IRON beds—Special low prices this week at Keene Bros., 125 and 127 King street.

HARD COAL THIS WEEK, $7 PER TON cash, at Buchanan's, 633 Colborne. 'Phone 1,096.

FOR SALE—SAFE, IN GOOD CONDITION; cheap for cash. Address Box 39, this office. 94tf

FOR SALE—A NEW NICKEL-PLATED carriage lantern; a bargain. Apply at Advertiser office. 95n

FOR SALE—WASHINGTON HAND-PRESS; cheap for cash. Address Box 38, this office. 94tf

TWO TYPEWRITERS—CALIGRAPH and Franklin, used only a short time; in good repair; make offer. Address Box 40, Advertiser. 94tf

FOR SALE—A BEAUTIFUL PAIR OF Italian greyhounds. A. Bottam, 289 South street. 100u

FOR SALE—ONE FAMILY CUTTER, nearly new; cost $45, now $30. One family carriage; cost $55, now $40; used only three times. One set single harness, never used, $10. Call quick and get bargains. No. 27 Peter street. 98c

GREEN & CO., 495 YORK STREET, this week will sell half cord good dry mixed block at $2 85. Hard and soft coal at lowest cost price. 'Phone 1,391.

GENUINE CLEARING SALE—GOOD second-hand bicycles, $10 to $15. New bicycles, $17. Easy terms. Tires and sundries at a big reduction. J. H. Cunningham, 664 Dundas street.

FOR SALE—EASTMAN KODAK, WITH developing machine; size of picture, 2¼ by 3¼; extension bellows; in good condition. Apply Box 50, Advertiser office. 99c

COMPLETE LINE OF BASEBURNERS, steel and cast ranges, heaters, furniture. G. S. Brock, 197 King street. tzw

SELLING OUT — DOLLAR WALL-PAPER, 10c; 50c paper, 10c; 10c paper, 3c. Paints, oils, moldings, artist material, counters, office desk, pictures, etc. Scarrow, 434 Richmond. 99c

GREEN & CO., 495 YORK STREET, will for ten days sell real good dry slabs at $1 65 per load. Coal and wood at rock-bottom prices. 'Phone 1,391.

NETS TO COVER ENTIRE HEAD AT Miller's Hair Store. See our new line of fancy back combs and large pins. 223 Dundas street.

FOR SALE—GASOLINE STOVE — IN use only a short time; as good as new; price, $5. Apply at this office. 46tf

NEW STOCK—LIQUID ELECTRICITY and other preparations. Prof. Bain's office, 340 Richmond street.

FOR SALE—NEW MASON & RISCH piano; never been out of warerooms; will sell at a bargain to responsible party for cash or on time. Apply Box 17, this office. 79tf

D. H. GILLIES & CO., LEADING COAL and wood yard. Office and yard, corner Adelaide and Bathurst streets. 'Phone 1,312.

REAL ESTATE.

FOR SALE—40 ACRES RED CLOVER, second crop; apparently good seed and good crop; on lot 11, con. 18, McGillivray Township. Apply Rogers Electric Company, 374 Richmond street, London. 97n bw

FOR SALE—52 ACRES, GOOD FARM; 10 acres summer fallow; six miles from London. Would exchange for small house and lot. Apply Sydney Elson, Byron P. O. 96n

FOR SALE—LARGE BRICK RESIDENCE, Hellmuth avenue; all modern conveniences. Avery Casey, 87½ Dundas street, London.

DON'T PAY RENT—$5 50 PER MONTH will buy $1,000 home; $11 per month will buy $2,000 home; no interest; absolute security. Canadian Co-operative Alliance, 414 Talbot street, London.

TWO-STORY BRICK — FOUR BEDROOMS; large lot, with fruit trees; good stable and drive shed; nice home for retired farmer. Call. J. F. Sangster, 112 Masonic Temple.

THE WESTERN REAL ESTATE EXCHANGE, Limited.

78 Dundas St., London, Ont. Telephone 696.

FARMS FOR SALE.

Send for our descriptive catalogue of over 800 farms for sale or exchange in Western Ontario. Some splendid bargains. Over 40 farms sold off our list during the month of August.

HOTELS FOR SALE.

A splendid brick hotel, nearly new, in a thriving town with a population of over 2,500. Furnace, electric light and all modern conveniences. Furniture nearly new and in first-class condition. Good paying business. Good reasons for selling. Also 25 other hotels in good localities. Some splendid bargains. Send for our descriptive catalogue.

STORES, BLACKSMITH SHOPS AND PLEASURE RESORTS.

If you want to buy or exchange other property for store, blacksmith shop or pleasure resort, send for our list.

CITY OF LONDON AND SUBURBAN PROPERTY.

Over 200 City of London and suburban residential properties for sale or exchange, ranging from $500 to $10,000 each. Get our descriptive catalogue.

Agents at Head Office and in every district in Western Ontario to take prospective purchasers to see properties on our list free of charge. While visiting the Western Fair be sure and call and get a list of our properties. A representative of the Exchange will be at the Crystal Palace, on the Fair Grounds, during the week of the Fair.

JAMES BURROWS, Manager.

WM. NEEDHAM, Valuator and Inspector. 90g bw

MASSEUSE.

MRS. H. CAULA, MASSEUSE AND scalp specialist. Reduced terms for hair culture and scalp treatment this month. 253 Queen's avenue.

DENTAL CARDS.

DR. G. H. KENNEDY, DENTIST—Successor to the late Dr. Davis. Specialty, preservation of natural teeth. 173 Dundas street. 'Phone 975.

WOOLVERTON & BENTLEY, DENTISTS, 216 Dundas street, next Edy Bros., over Cairncross & Lawrence, druggists. Telephone 228.

DR. WESTLAND, DENTIST, CHICAGO —Post-graduate in Crown, Bridge and Porcelain work. Philadelphia post-graduate, Porcelain. Masonic Temple, first floor.

LOST AND FOUND.

WILLIAM HENRY ROSS—HEIGHT, 5 feet 6 inches, age about 35 years, dark complexion. His friend Minnie in search of him. Parties who can furnish any information regarding above party will please send to Box 44, this office. 96n

LOST—PLAIN SQUARE GOLD LOCKET; monogram, "R. G. B." Reward if returned to Gorman, Eckert & Co., Limited. 100c

STRAYED, ON SEPT. 8, FROM LOT 1, con. 11, London Township, a red steer calf; two white hind feet; mark on the ear. Apply I. T. Harris, Ballymote. 100u

STRAYED FROM 560 ADELAIDE street—Two beagle hound pups; one black head, and one brown. Reward for return to above address. 99c

STORAGE AND MOVING VANS.

IMPROVED VANS, BEST STORAGE, private rooms. Furniture for storage carted free. H. Porter & Co., 97 Carling. 'Phones 1,162 and 1,167.

PEOPLE'S MOVING VAN—LARGEST in city. A. Henderson, corner Colborne and Cheapside. 'Phone 1,724.

TO LET—UNION FURNITURE VAN—Furniture carefully handled. John Biggs, Cathcart and Bruce, South London, late of London Furniture Company.

HOUSES, ETC., TO LET.

TO LET—COMFORTABLE COTTAGE, central; also five or six rooms, furnished or unfurnished. Apply 434 King street. 99n

TO RENT — BUILDING FORMERLY occupied by The London Advertiser, 418 Richmond street; suitable for manufacturing business; has side entrance from lane. For particulars apply to Talbot Macbeth, corner Dundas and Ridout streets.

TO LET OR FOR SALE—NO. 790 Queen's avenue; nearly new two-story brick residence; all modern improvements. Apply F. H. Butler, 16 Masonic Temple. 70tf

TO LET—OFFICE IN THE HURON and Erie building, now occupied by Imperial Life. Apply Huron and Erie. 99c

SLATE ROOFING.

SLATE ROOFING, ASPHALT, CEMENT paint for iron roofs. Walter Scott, 504 York street, London.

HOTEL CARDS.

THE PALACE CAFE, OPPOSITE CITY Hall, Richmond street, will be open day and night during the Fair. Meals and lunches at all hours. Dinners, 11 a.m. to 2 p.m., 25 cents. O. M. Finch. 100c

IROQUOIS HOTEL, TORONTO—CENTRALLY situated, corner King and York; steam-heated, electric-lighted, elevator; rooms with bath and en suite; rates, $2 and $2 50 per day. G. A. Graham.

BRUNSWICK HOUSE, CORNER YORK and Clarence—$1 per day. M. J. O'Donohue, proprietor.

THE ST. LAWRENCE HOTEL, MONTREAL—Centrally located and first-class in every respect. H. Hogan, proprietor.

VETERINARY SURGEONS.

W. R. KINCAID, VETERINARY SURGEON—Twenty years' experience. Office, 117 King. Residence, 365 Ridout. Telephone 455.

JOHN H. WILSON, VETERINARY surgeon—Office and residence, 846 Richmond street. 'Phone 430.

TENNENT & BARNES, VETERINARY surgeons—Office, 137 King street; residence and infirmary, corner King and Wellington. 'Phones 688 and 278. Treatment of dogs a specialty.

MEDICAL CARDS.

DR. BATESON, 580 RICHMOND STREET —Specialty, midwifery. Telephone 1,136.

DR. J. B. CAMPBELL, 380 DUNDAS street, is absent in New York, until further notice.

DR. McLELLAN, HOMOEOPATHIST—Graduate New York Eye and Ear Hospital, 1889. Specialist eye, ear, nose and throat only. 497 Talbot street.

DR. JAMES D. WILSON, CORNER Talbot and Fullarton. Special attention paid to diseases of children.

DR. BAYLY, 211 QUEEN'S AVENUE—Specialty, diseases of children. 'Phone 827.

R. OVENS, M.D., 225 QUEEN'S AVENUE —Eye, ear, nose and throat.

R. W. SHAW, M.D., L.R.C.P., M.R.C.S. (England)—Office, 287 King street. Telephone 839.

DR. C. P. JENTO, 207 QUEEN'S AVENUE. 'Phone 939.

DR. JOHN D. WILSON—OFFICE AND residence, 260 Queen's avenue. Special attention paid to diseases of women and children. Office hours, 11:30 to 4 p.m.

DR. BALFOUR, QUEEN'S AVENUE, opposite St. Andrew's Church—Diseases of women and children. 'Phone 22.

DR. W. J. STEVENSON, 391 DUNDAS street. 'Phone 510. Special attention diseases of women and surgery.

DR. N. R. HENDERSON, 238 QUEEN'S avenue—Eye, ear, throat and nose only.

DR. BECHER—OFFICE, 348 DUNDAS street. 'Phone 1,484; house, 148. Hours, 10:30 to 1, 2:30 to 3:30, 7:30 to 8:30.

DR. MEEK, QUEEN'S AVENUE, LONDON—Specialty, diseases of women. Hours, 10 a.m. to 1:30 p.m.

HADLEY WILLIAMS, M.D., F.R.C.S. (England)—Specialist, surgical diseases only. 439 Park avenue. 'Phone 324.

HOMOEOPATHY — DR. JARVIS HAS removed to 715 Dundas street.

BUSINESS CARDS.

WATSON & CO., HOUSE MOVERS—Steam boilers and safes a specialty. 194 Hamilton road. 'Phone 1,231.

WILLIAM HODGSON, PAINTER, paperhanger. Estimates free. 410 Horton street.

BANKERS AND BROKERS.

FOR SALE—LONDON LOAN COMPANY'S stock. John Wright, stock broker, London, Ont. 'Phone 693.

INVESTMENTS—PRINCIPAL GUARANTEED; interest paid, April and October. For particulars send card or 'phone 1,658. Joseph Beech, 379 Princess avenue.

MARRIAGE LICENSES.

MARRIAGE LICENSES ISSUED BY W. H. Bartram, 99 Dundas street.

LICENSES ISSUED BY THOMAS GILLEAN, jeweler, 402 Richmond street.

ISSUED BY C. D. JOHNSTON, 198 Dundas street. Private office.

INSURANCE.

LIVERPOOL & LONDON & GLOBE Fire and Life Insurance Company. Capital and Assets exceed $62,000,000.

E. Towe & Co. Agents, City. Office—Over Bank, corner Dundas and Richmond streets. Funds loaned on real estate security. Phone 690 or 1107 zxt

BOARDING, ROOMS, ETC.

WELL-FURNISHED ROOM TO LET—Ground floor, with use of kitchen. 543 Dundas. 100c-zxy

WANTED—WARM, FURNISHED ROOM on ground floor, with board, for lady. Apply Box 43, this office. 99c

FURNISHED ROOMS TO LET—USE OF bath. Apply 546 Richmond. 98c

SIGN WRITING.

VISITORS TO THE FAIR—SEE GLEN Bros. for signs. 276 Dundas.

ARCHITECTS.

WILLIAM G. MURRAY, ARCHITECT—Bank of Commerce building (second floor), Richmond street.

MOORE & HENRY— ARCHITECTS, LAND SURVEYORS, CIVIL ENGINEERS, John M. Moore. Frederick Henry.

MONEY TO LOAN.

PRIVATE FUNDS AT LOWEST RATES. M. P. McDonagh, barrister, 418 Talbot street.

PRIVATE AND TRUST FUNDS TO loan at 4¾ to 5½ per cent on real estate security, in sums to suit. No commission charged. T. W. Scandrett, solicitor, 98 Dundas street, London.

PRIVATE FUNDS TO LOAN—LOWEST rates. Buchner & Gunn, 83 Dundas street.

PRIVATE FUNDS TO LOAN ON REAL estate, 4½ to 6 per cent. Avery Casey, barrister, 87½ Dundas street, London.

ELECTRO-VAPOR BATHS.

TRY AN ELECTRO-VAPOR, WITH massage, at Mrs. Gadsby's, 320 Dundas street. 'Phone 1,042.

LEGAL CARDS.

FITZGERALD & FITZGERALD, BARRISTERS. Money to loan. Masonic Temple, London.

PURDOM & PURDOM—BARRISTERS, solicitors, etc. Office, Masonic Temple building, corner Richmond and King streets, London, Ont. Thos. H. Purdom, K.C.; Alexander Purdom.

W. H. BARTRAM—BARRISTER, SOLICITOR, etc.—Office, 99 Dundas street.

E. B. STONE — BARRISTER, ETC. District manager Federal Life. Office, Masonic Temple.

STUART & GUNN—BARRISTERS, ETC. Office, 112 Masonic Temple. Alex. Stuart, K.C.; George C. Gunn.

T. W. SCANDRETT — BARRISTER, solicitor, etc., 98 Dundas street, London.

T. H. LUSCOMBE—BARRISTER, SOLICITOR, etc., 169 Dundas street, near Richmond. Money at lowest rates.

JOHN F. FAULDS—BARRISTER, ETC., Robinson Hall Chambers, opposite Court House. Money to loan.

A. GREENLEES—BARRISTER, ETC., Canadian Loan Company's building, Richmond street, London. Private funds to loan.

HELLMUTH & IVEY— IVEY & DROMGOLE—Barristers, etc., over Bank of Commerce.

BUCHNER & GUNN—BARRISTERS, etc., 83 Dundas street, London; 'phone 99. Money to loan, lowest rates. U. A. Buchner, J. M. Gunn, B.A.

MAGEE, McKILLOP & MURPHY, barristers, solicitors, notaries, etc.—Office, corner Richmond and Dundas, London. James Magee, K.C.; J. B. McKillop; Thomas J. Murphy.

GIBBONS & HARPER—BARRISTERS, etc. London. Office, corner Richmond and Carling streets. George C. Gibbons, K.C.; Fred F. Harper.

JARVIS & VINING — BARRISTERS, etc., 101 Dundas street. C. G. Jarvis; Jared Vining, B.A.

McEVOY & PERRIN—BARRISTERS, solicitors, Robinson Hall Chambers, opposite Court House. Money to loan.

MUSICAL INSTRUCTION.

CYRIL DWIGHT-EDWARDS, BARITONE, late London, England—Instruction in art of absolute voice production, breathing and singing. Concert and other engagements. 341 Dundas.

G. D. ATKINSON, ORGANIST DUNDAS Center Church—Teacher piano and organ playing. 'Phone 874. 474 Queen's avenue. zyxwv

G. B. SIPPI, ORGANIST AND CHOIR master St. Paul's Cathedral, resumes vocal and instrumental instructions Sept. 3, at 372 Maitland street; art of breathing and proper tone production receives special attention. tzx

CHARLES E. WHEELER—ORGANIST St. Andrew's Church. Teaching resumed Sept. 1. Subjects: Organ, piano, harmony, singing. Studio, 610 Wellington. 'Phone 1,527.

ALBERT D. JORDAN — ORGANIST First Methodist Church. Teacher of piano and organ. Apply between 1 and 2, 215 Queen's avenue. Telephone 1,498.

JAMES CRESSWELL, TEACHER OF violin. Conductor Grand Opera House Orchestra. Pupils received, 523 King street.

ST. JOHN HYTTENRAUCH—PUPILS received for piano, harmony, sight singing, history. Residence, 781 Richmond, or homes of pupils.

DRESS CUTTING SCHOOL.

OWING TO THE ABSENCE OF MRS. Franks, who is attending the convention and exhibit of the National Dressmakers' Association, Chicago, the London Cutting School will be closed until the 26th inst.

PARK RANGER WANTED.

Applications for this position will be received up to 5 o'clock on Thursday, Sept. 17, 1903.

Applicants must have a thorough knowledge of arboriculture and floriculture, and must state salary expected.

A. O. GRAYDON, City Engineer.

ALD. WM. WYATT, Chairman No. 2 Committee. 97k

Tenders for Asphalt Pavement.

Tenders for the construction of an ASPHALT PAVEMENT on King street, from William to Adelaide street, will be received at this office up to 5 o'clock on Monday, 21st September.

A. O. GRAYDON, City Engineer.

ALD. WM. WYATT, Chairman No. 2 Committee. 100c-zxv

AUCTION SALES.

ADMINISTRATOR'S SALE.

There will be sold by public auction at the auction rooms of John W. Jones, 242 Dundas street, on SATURDAY, SEPT. 19, 1903, at 4 p.m.: House No. 69, Wharncliffe road, South London, being a one and a half story frame, and kitchen attached; all in good repair. Also lots Nos. 19 and 20, Block "A," in Kensal Park Survey, South London, Plan No. 376, said lots fronting on the east side of Orchard street. Terms liberal. For further particulars and conditions of sale apply to PURDOM & PURDOM, vendors' solicitors, London, Ont., or to JOHN W. JONES, auctioneer. 98c-vzv

FLORENCE WAS TOO SAUCY

Her Unbridled Tongue May Get Her Into the Mercer

John Lyon's Failure to Pay Dog Tax Has a Serious Sequel.

Florence McDermott called the magistrate an "Old Molly," whatever that is, at the police court this morning. She was not partial, either, but called all the policemen by the same endearing cognomen. It was evident, however, that Florence does not like "mollies" for she was real angry when the magistrate gave her twenty days in jail for being drunk. She had a chance to say whether she was guilty or not but she thought to be diplomatic, probably, by trying to explain how it was that she came to be arrested. But the magistrate has heard her story before and he would not listen to her. "Twenty days," he said, and as she was conducted out of the courtroom, she wanted to know why it was she could not go along the street without being followed by "a lot of dirty pulls," adding, "they're only a lot of old mollies anyway, and you're one, too," (to the magistrate).

By this time Florence was almost out of the courtroom, but the magistrate ordered her to come back. "Bring her back and charge her with vagrancy," he said. "I'll remand you for a week," he concluded.

John Lyons has forgotten to pay his dog tax. This will notify him that he has forgotten. The police court clerk has also notified him of his forgetfulness on several occasions. A few weeks ago he came up on the above charge and promised, if given a week, that he would pay up. The week was up, but he had not paid up. Another adjournment was made but he did not show up. This morning his name was called but John Lyons was not to be found. The magistrate came to the conclusion that John must have been Lyon when he promised to pay, so he gave sentence of $5 and costs, in default of which the jail will be Lyon's den for twenty days.

Myrtle Grills made her reappearance in the court charged with vagrancy and was remanded for a week. It is likely that she will go to the Mercer, as she has been up before the magistrate so many times.

There was another case of wife-desertion in the court today or rather the charge was of neglecting to find his wife and family with the necessaries of life. The offender was a good tradesman. What more could be wanted for testimony that he was able to keep his family if he wanted to! Yet he had left his family to live as beggars, being supported by relatives.

"You are like too many men," said the P. M. "You can earn a good living but you prefer to loof and drink. I understand you have five as pretty and as intelligent children as a father could wish for, and it is your duty to educate them." After further lecturing of this nature the magistrate pointed out that if he would not work for his wife and family he would have to work for all the people—in the Central.

The offender was penitent and promised to do everything in his power to make amends. He was allowed to go and he met his wife in an adjoining room where she greeted him with a kiss and they went away together.

Trusses, Atomizers, Hot Water Bottles, Rubber Bandages, Silk Elastic Stockings, Etc.

Every article we sell is guaranteed to be first quality.

Prices very moderate.

Cairncross & Lawrence

Chemists and Druggists, 216 Dundas Street.

BOY TO BE RELEASED

Order That a London Lad Shall Come Home.

Efforts have been made for some time to secure the release of Walter Tucker, who was sent to the Reformatory at Penetang from London, on a charge of pilfering. Representations were made that the boy, who is about 15 years of age, was a victim of evil company, and that the ends of justice had been already served, and his imprisonment up to the present had been a sufficient lesson for the lad. The mayor was asked to head a petition to the crown, and he received the following letter from the Acting Under Secretary of State on Saturday:

"With reference to a petition signed by yourself and others, praying for the clemency of the crown in the case of one Walter Tucker, now confined in the Reformatory at Penetanguishene, I am commanded to inform you that his Excellency the Governor-General has been pleased to order that this boy be released by the superintendent of that institution on the 15th of September."

GRAIN MEN COMPLAIN

Of Delay in Providing an Inspector – Mr. Fielding's Bill.

[Special to The Advertiser.]

Ottawa, Ont., Sept. 14. — A complaint of the grain section of the Toronto Board of Trade over the delay in providing for the inspection of grain in Ontario was brought to the attention of the Government in the House this morning. The Prime Minister promised immediate attention. Mr. Fielding's bill to give the treasury board power to override the decisions of the auditor-general in respect to the granting or withholding of letters of credit, etc., was read a first time. The bill, which aims at preventing such difficulties, and deadlocks as have been common lately, was condemned by the Opposition members as dangerous. The House is again in committee on the transcontinental railway bill.

An American lady named Fanny Bulloch Norman proposes to ascend the Himalayas.

Scene From "The Show Girl" at the Grand.

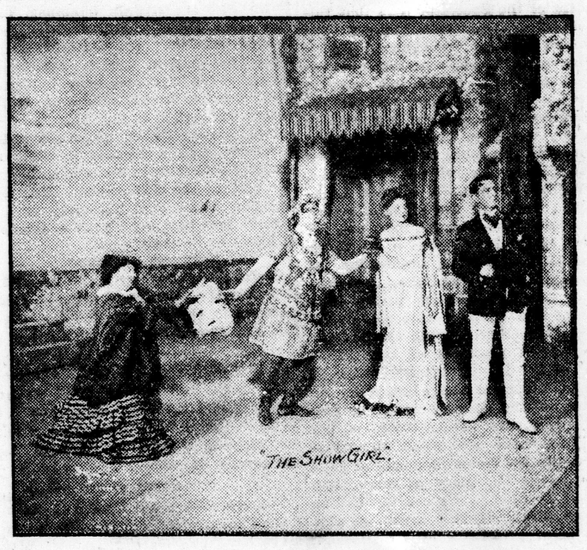

That hilariously funny Rice extravaganza, "The Show Girl," or "The Magic Cap," which will be seen for three nights and Wednesday matinee at the Grand, commencing tonight, is a beautiful production, containing a cast of well-known fun-makers, and singers, and contains melodies to suit all tastes, from delightful, dreamy waltzes to catchy coon songs. The most popular airs are "That's the Way of a Sailor," "Psyche," "Katrina," "Reggie's Family Tree," "The Lily and the Dew," "Spotless Town," sung by Sam Mylie, "On the Way to Cairo Town," rendered by Stella Mayhew, and "Waltz Me Down the Alley, Sally," by Bob Belasco. "There She Sits All Day" is a typical English song and is another big hit of the show. The Three Faust Sisters, in their terpsichorean specialty, perform several wonderful acrobatic feats. The cast is headed by that clever comedienne, Stella Mayhew.

THE BABY UPSET THE SCHEDULE

Male Passenger Undertakes to Take Care of It While Mother Disposed of Bundles.

Denver, Col., Sept. 14.—It was just a very small, uncommunicative baby, which upset the officials of the Colorado and Southern, delayed the train from Texas, and almost made the conductor become distracted. The baby was entirely innocent of evil intentions, and the whole thing was the result of a mistake.

The Colorado and Southern train No. 1 was already behind time en route to Denver from Fort Worth. At some point below Mayne a woman with three or four bundles, a bird cage, a hat box and a baby boarded the train. When the conductor came around to collect the ticket she informed him that she wished to get off at Mayne. Accordingly, when the engineer whistled for that point the conductor pulled the cord and the train stopped.

Sitting opposite the lady with the bundles, bird cage, baby and hat box, was an elderly, dignified gentleman who glanced with fatherly interest at the child across the way. The woman saw him just at the moment she was trying to gather all her goods and chattels under one arm, and the baby under the other, to make her exit. Then a thought came to her.

"Oh, sir," said she, "won't you kindly hold my baby until I get a few of these bundles off the train?"

Of course, the obliging, fatherly-looking gentleman consented, and she left the train with her bundles, bird-cage and hatbox, minus the baby, expecting to return to it later. But when the brakeman saw her descend to the platform he was unaware that a baby was to follow, and gave the signal to go ahead. The train pulled out with the elderly gentleman nervously bouncing a baby on his knees and an equally nervous little woman back on the station platform trying to shout her head off as she frantically waved her hatbox, bird cage and all at the fast departing train. Then explanations followed, the chief dispatcher was wired at the next station, instructions were issued for the train to go back with the baby, and soon the infant, the mother, the elderly gentleman and the bird in the cage were once more at peace with the world.

Messrs. Southcott & Kettle have opened a new coal and wood yard at the corner of Maitland street and G. T. R., where they are prepared to fill all orders in their line with promptness.

Liverpool and Manchester, hitherto deadly rivals in trade, have entered into a partnership in order to bring about cotton growing within the British Empire.

Golden eagles are increasing in the Scottish Highlands owing to the efforts made by large land owners for their preservation.

London Advertiser.

TWO EDITIONS DAILY - WEEKLY

TELEPHONE CALLS.

Business Office 107
Editorial Department 134
Job Department 175

London, Monday, September 14

Those Jubilee Presents.

The Queen's Jubilee presents, which have been on exhibition at Toronto, were advertised as a feature of the Ottawa Fair, which begins this week, but the Ottawa people discovered only on Saturday that they were not to have the presents after all. The Western Fair directors could have told them that some time ago. The former took steps to secure this unparalleled collection for London before the Ottawa directors thought of it, but were informed by Mr. Christie, who has charge of the gifts, that they could not be packed and shipped to London in less than two weeks. Upon learning this the Western Fair directors, who had placed themselves in communication with the British authorities, through Lord Strathcona, abandoned the idea. We mention this circumstance to show that the management of the Western was not lacking in enterprise and to correct the statement that Ottawa had stolen a march on London because the latter had not sufficient influence at Ottawa. No doubt these presents were a great drawing card at Toronto, and would have been worth a good deal to the Western Fair, but such an attraction cannot be provided every year and the prosperity and value of an annual exhibition rests upon its permanent features. The weather is the only doubtful element in the success of the Western Fair of 1903. Every other factor is assured.

Canada and the Mother Country.

A correspondent of the London Spectator complains that there is a growing tendency in Canada to regard the old country with "sentiments less of affection than half kindly, half contemptuous tolerance." He says the popular idea in Canada is that the British army is an inadequate collection of under-fed, over-drilled Brodricks and that the bright-eyed Canadian boys brought the war to a close. These statements are an exaggeration of a widespread feeling in Canada that the old country needs to be shaken out of a rut. There is no denying that the Boer war was a great disillusionment to the people of the colonies, who had been reared in the belief that the British army was the greatest fighting machine in the world and the British war office an institution of mysterious efficiency. The war was a revelation of blundering stupidity, which knocked over many cherished traditions. There is a popular impression in this country, also, that the mother country is too much inclined to rest upon her achievements and is allowing her equipment to get out of date. The correspondent of the Spectator says that this belief in British incompetency has been fed because Canadians get their British news through American channels. This is a factor but only a minor one. Canadians cannot be blamed for thinking there is something radically wrong in the old land when the note of pessimism is being sounded so loudly there by authoritative voices. Sir William Crooks, Sir Norman Lockyer and many of the leading British scientists declare that Germany and the United States have stolen a march on Great Britain in the application of science to industry and they are seeking to rouse the British people to a sense of their danger. In a sensational address the other evening Sir Norman Lockyer, the president of the British Association for the Advancement of Science, described the educational resources of the country as being pitifully inadequate beside those of her industrial rivals, and made an impassioned plea for the development of more brain power in place of more gun power. In Canada we see the British manufacturer, with the advantage of a large tariff preference over all foreign competitors, allowing himself to be crowded out in many lines by the Americans, because of his inflexibility and refusal to study and adapt himself to the Canadian market. We see American capital pouring into the country and reaping the profits of its great development, while the British investor holds aloof. It is not surprising that there is a prevalent notion here that the old country is moving in a jog-trot and needs to be spurred by the colonies. The latter should not forget what they owe to the mother country, but among the younger generation the native born of Canada and Australia, the ties of sentiment and tradition, which bind them to the old sod, are not so strong as with their forbears. Perhaps Mr. Chamberlain is right in believing these must be reinforced by the ties of material interest, if the empire is to be consolidated.

A Good Roads Movement.

In connection with the agitation that has been in progress for over a year to lead the Dominion Government to establish a Dominion division for good roads, a strong deputation is to wait on the Government next Thursday at Ottawa. Among the members of this deputation will be the wardens of all the various counties in Eastern Ontario, representing the Eastern Ontario Good Roads Association, members of the Union of Canadian Municipalities, whose annual convention will be in session at the time in Ottawa, representatives of the Canadian Wheelmen's Association, and of the Ontario Municipal Association. Several city and county councils will also be represented. Many of the members intend to have their representatives in Parliament act on the deputation with them.

While this agitation was first started by representatives of the rural interests, the cities have taken the matter up in the belief that such a department can be of great value to them. Every year cities expend more or less money experimenting in the construction of pavements and roadways. It is believed a Dominion division could take steps to collect particulars showing the cost of construction and durability of roads built not only by various cities in Canada, but by cities in the United States and Great Britain as well. This information could be prepared in such form as to be available for any city desiring particulars concerning such work. In this way it is believed thousands of dollars could be saved. Many cities in the States are at present experimenting with upwards of fifteen to twenty different kinds of roadways, and find it very expensive. A Dominion division such as is desired could save Canadian cities this expenditure.

Country districts are anxious for a division for much the same reasons. Very few counties in Canada have as yet constructed stone roads, except in Ontario, where the appointment of a commissioner of highways, and the appropriation of $1,000,000 by the Provincial Government have stimulated the good roads movement. It is believed, if particulars were readily available to county and township councils concerning the cost and best method of constructing not only stone and gravel roads, but graded earth roads, as well, they would be the more ready to take the matter up.

The Good Roads Associations throughout the Dominion of Canada are agitating for good roads legislation, but have not funds or means to conduct a thorough investigation concerning the success of the various forms of legislation that have been tried not only by certain provinces in Canada, notably Ontario, but by many of the States in the American Union. Were this information to be carefully collected it is believed it would be of great value particularly to provincial legislatures when they come to deal with the subject of good roads.

It is also believed demonstrations in the construction of good roads could be given by many of the large exhibitions throughout Canada; Good Roads Associations could be assisted in their efforts to hold large conventions; reduced rates could be secured over railways for the transportation of road-making material; classes of instruction could be established in the various provinces as regards the proper method of building roads, and much other work of a similar nature could be carried on. In view of the large sums that are being expended by the Government for the improvement of railways and canals, it is felt more attention could be given to the improvement of common highways throughout the country. A national division similar to the one desired in Canada has been doing splendid work in the United States for several years.

So wide has the agitation become that cities all through Canada have adopted resolutions favoring the establishment of such a division. Among these cities are Ottawa, Winnipeg, Victoria and others, besides numerous county councils. The Ontario Municipal Association, which represents nearly every city and town in Ontario, passed a strong resolution at its recent convention in Guelph.

Hon. Sydney Fisher, under whose department such a division is likely to come, is said to be in favor of action on the part of the Government. The deputation hopes next Thursday to ascertain just how soon such a division is likely to be established.

Canada's trade has gone up $13,000,000 in the past two months as compared with the same period last year. She can almost see herself growing.

A 19-year-old girl in Hamilton took paris green rather than yield to her brother's entreaties to return to St. Thomas. We can quite understand her attitude toward St. Thomas, but not toward Hamilton.

The complete returns from the Manitoba Province election show that Conservative candidates polled 26,925 votes, Liberals 23,740 and Independents 2,563. Yet the Conservatives got 31 seats, the Liberals 9 and the Independents 0. Under the present system of representation these inequalities will occur apart from any gerrymander; but both parties lose and profit alike.

The American trunk lines have lowered their grain rate one cent per bushel from Buffalo to New York, Philadelphia, Baltimore and Boston, in order to meet the competition of Canadian railroads. The latter lowered their rate to meet the competition of the Canadian canals. The Canadian canals appear to dictate to every grain route on the continent.

A new type of steamship has been launched at Newcastle, Eng., for the Canadian grain traffic. It will carry a cargo of 100,000 bushels of wheat from Fort William to Montreal without bulk. The largest vessel now going through the Welland and St. Lawrence canal carries 75,000 bushels. There are great things in store for the Canadian water route.

Mr. Burris Gahan, of this city, writing from Sydney, N.S.W., to the Globe, describes the attitude of Australia toward Mr. Chamberlain's policy. The ministerialists are protectionists and demand that any preference to Great Britain must be given by raising the duties against foreign goods, not by lowering them against British goods. The Oppositionists are free traders and their theory forbids a tariff which would make a preference possible. There is not much comfort for Mr. Chamberlain in either position.

The Redistribution.

[Toronto News.]

When Mr. Charles Hyman thinks of what he could have done in the way of redistributing Ontario, he feels indignant at the complaints of the Conservatives.

Truthless Telegraphy.

[Hamilton Times.]

And one short year ago Mr. Tarte wired a Montreal paper that he would be a Liberal long after that paper was dead!

Earthly Women.

[Chicago Tribune.]

The literary editor's assistant dipped her pen in the ink again, but still hesitated.

"What is the name of that famous woman novelist that has written so many books?" she asked.

"Do you mean George Sand?" said the literary editor.

"No, but that helps me out," she rejoined, writing away busily. "I was trying to think of Bertha M. Clay."

A Proverb Explained.

[Chicago Tribune.]

The leopard cannot change his spots—
A fact that is not strange.
He knows if he should shift his dots
We'd quickly spot the change.

Gifted With Second Sight.

[Life.]

Gas Man—I came (hic) to see y'r gas meter.

Lady of the house—But you've been drinking.

"Orders of company. Now I see double."

Lipton's Predecessor.

[Cleveland Plaindealer.]

Columbus, with his ships, was approaching America.

"Gee!" muttered the Indians, "this is the first man to come after the cup in 1,492 years!"

Hastily secreting their treasure, they watched the ships spread out their baby jib topsails.

The Lost Golfer.

[Punch.]

The sharp decline of ping-pong whose attractions at its zenith seduced many golfers from the nobler sport has left a marked void in the breasts of these renegades. Some of them from a natural sense of shame restate to return to their first love. The conclusion of the following lines should be an encouragement to this class of prodigal.

Just for a celluloid pillule he left us,
Just for an imbecile batlet and ball,
These were the toys for which Fortune bereft us
Of Jennings, our captain, the pride of us all.
Shopmen with clubs to sell handed him rackets,
Rackets of sandpaper, rubber and felt,
Said to secure an unplayable service,
Pestilent screws and the death-dealing welt,
Oft had we played with him, partnered him, sworn by him,
Copied his pitches, in height and in cut,
Hung on his words, as he delved in a bunker,
Made him our pattern, to drive and to putt.
Benedick's with us, the Major is of us,
Swiper the county bat's still going strong,
He alone broke from the links and the clubhouse,
He alone sank in the slough of Ping-Pong.

We have "come on"—but not his the example;
Sloe-gin has quickened us—not his the cash;
Holes done in 6 where a 4 would be ample
Vexed him not, busy perfecting a smash.
Rased was his name as a decadent angel,
One more mind unhinged by a piffulent game,
One more parlor-hero, the worshiped of schoolgirls,
Who once had a princely "plus 5" to his name.
Jennings is gone; yet perhaps he'll come back to us,
Healed of his hideous lesion of brain,
Back to the links in the daytime; at twilight
Back to his cosy club-corner again.
Back for the Medal Day, back for our foursomes,
Back from the tables' diminishing throng,
Back from the infantile, ceaseless half-volley,
Back from the lunatic lure of Ping-Pong.

"For Further Particulars"

[London Punch.]

Extract from a contemporary: "We must protest with all our power against the disgusting and degrading spectacle of a prize fight which took place on Saturday between Jeffries and Corbett Full details will be found on page 6."

Which Will It Be?

[Rev. Mr. Knowles, Galt.]

Your marriage day will be to you the radiant day of your redemption or the lowering night of your inevitable doom. It will be a scepter diamond-crowned, or it will be a scourge of knotted cords.

Can, If They Will.

[Kingston Whig.]

The Deerings, the men who have erected an immense agricultural works in Hamilton, will manufacture binder twine on their own account. They can if they will, with their capital and plant, make an end of the combine.

At the Seashore.

[Chicago Post.]

"Can you swim?" she asked.

"No," he answered, "but I can hold you up while you're trying to learn."

"That is all that is necessary," she cried, joyously.

Reducing the Average.

[Baltimore American.]

Waggerby—See that woman and her husband? That woman is the sole support of the family. She has washed for 30 years.

Naggsby—And the husband?

Waggerby—He hasn't.

The Mud Bath Cure.

[Philadelphia Press.]

"Poor fellow! His doctor tells him the only thing that will cure him is a course of mud baths, and he can't afford to go to the mud springs."

"But surely he can go into politics and let the mud come to him."

Epitaph.

[Saturday Review.]

The field where men for little trophies vie,
The hollow acclamation lightly won,
Allured him not; he loved the quiet sky,
Wide spaces, and the universal sun.

His spirit, native to the mountain air,
Stumbled through marshy valleys down to death;
Broken in frame, he smiled to cheat despair,
And strove to sing with thin, impeded breath.

He lies beneath; in life he vainly tried
To breathe large notes upon a flute too slim;
Unuttered raptures filled him till he died;
Pray for his soul; his songs are dead with him.

SUNLIGHT SOAP

is made of pure fats and oils and contains no dangerous ingredient. It is pure soap that gives absolute satisfaction. 118

COINED MONEY IN PENITENTIARY

Prisoners Turn Out Bad Money Beneath Noses of the Officials.

Philadelphia, Sept. 13.—Following closely upon the exposure of gross irregularities in the cigar department of the Eastern Penitentiary, came the public anouncement tonight that the illegal coinage of minor silver pieces has been carried on by convicts in the big institution. No details of the counterfeiting scheme can be learned from any of the officials connected with the prison, or from the Government officials that have been assigned to the case.

From other sources, however, it was learned that dimes, quarters and half dollars were the coins manufactured. Later in the night further details of the counterfeiting scheme leaked out. These were to the effect that five men were engaged in the work, the head of the counterfeiters being a Philadelphian now completing his second term for this offense. The others were professional criminal, who secured, through the plumbing department of the prison, the necessary metal, made of solder, tin and ground glass. The molds, it is believed, were made of plaster of paris, scraped from the walls of the cells.

United States secret service officials are investigating as to whether there was collusion between the convicts and employes of the institution.

DRIVEN MAD BY WHISTLE

Shriek of Engine Causes Youth to Lose His Reason.

Minneapolis, Minn., Sept. 14.—Driven mad by the shriek of a locomotive whistle, the first one he had ever seen at close quarters. George Cusic, aged 17 years, is at his parents' home in South Sharon, Penn., and Dr. Kennedy, who is attending him, says that he will probably be sent to an asylum.

The doctor reports the case as one of the most peculiar that ever came under his observation. Cusic immigrated to America from Italy a short time ago. Last Friday was the day set for the arrival of the boy's sister, and as is the custom among the foreigners, a large number of relatives congregated at the Erie depot to await the arrival of the train.

Standing on the platform when the train from New York rounded the curve was young Cusic. The engineer gave several shrill blasts of the whistle and young Cusic was "scared out of his wits."

It was the first time he had ever seen anything like it and his reason left him completely. He was unable to recognize his sister when she got off the train, and has since repeatedly refused to believe it is she.

At times he is delirious and dangerous, and again falls into a stupor, becoming aparently lifeless. The case is puzzling the local physicians.

STRIKE SETTLED

The Bell Organ Employes Return to Work.

Guelph, Sept. 14.—The strike in the finishing department of the Bell Organ and Piano Company was settled Saturday afternoon on the following terms: The men resume work, for which they will be paid at the following rates per hour: Day work—Fillers, 17 to 19 cents; stiners and shellackers, 19 cents; varnishers, 21 cents; rubbers, 21 cents; polishers 21 cents.

There is no settlement yet in the molders' strike at the Taylor-Forbes factory.

The Guelph Central Exhibition opens on Tuesday, and will continue for the two following days. Everything points to a most successful show.

THE COMMONS DEBATE

Understanding Reached to Prorogue In Three Weeks.

Ottawa, Sept. 14.—Discussion in committee of the whole on the bill providing for the construction of a new transcontinental line will be resumed by the House of Commons today. Mr. Borden is back, greatly invigorated by his stay at Caledonia Springs, and will once more take charge of the Opposition force. The debate will not last very long. A tacit understanding exists to reach prorogation in three weeks.

As soon as the Grand Trunk Pacific bill has been passed the redistribution bill will once more occupy attention. It is to be hoped that after the exhaustive discussion which has been already indulged in there will be no further recourse to obstructive tactics. The present effort to redress the wrongs of the old gerrymander is being fought by some of the Conservative members on sentimental grounds. They say there should be no interference with the older and more historic constituencies of Ontario. This is an argument that should have been addressed to the late Government, and not to the present administration. It was the former who laid ruthless hands upon the old historic constituencies and carved them in every conceivable way. The measure now before the house contemplates the righting of an old wrong.

Poor Girl, Pity Her.

Growing! Yes, into weakness, but not strength. Studies—plenty of them. Tired—of course she is, and weak, too. Does not eat enough and digests far less than enough. This condition is so frequent, but how seldom noticed even by fond parents. Give her Ferrozone, then watch her appetite improve, her cheeks and lips grow ruddy, her step elastic, her spirits buoyant. All this simply the result of eating and digesting enough, making blood, and thereby strengthening the nerve and brain power. Ferrozone gives a woman's strength to weak girls. Your daughter or wife needs Ferrozone. Get it today.

Too many fertile imaginations produce nothing but weeds.

Monkey Brand Soap removes all stains, rust, dirt or tarnish — but won't wash clothes. 26

The renovated White House at Washington, D. C., has over 32 miles of wire.

KINGSMILL'S DAYLIGHT STORE

The word Wertheimer is in itself a perfect guarantee of satisfaction in gloves. Wertheimer stands head in the glove trade. He leads all European manufacturers. Wertheimer has many imitators but the copyist never quite catches up to the leader. Wertheimer's big four specials, viz:

New Fall .. Gloves.

No. 1—Sovereign, 2-clasp, Paris points, gusset fingers. In colors, white, beaver, gray, tan and black. Price **$1.00**

No 2—Waldorf, 1 large clasp, pique sewn, suitable for street wear. In gray, navy, green, brown, beaver, white and black. Price **$1.10**

No. 3—Ascot, 3-clasp, new cut, Paris points, gusseted fingers. In white, pearl, gray, beaver, navy, brown, black. Price **$1.25**

No. 4—Majestic, 2 safety clasps, found only on Wertheimer's gloves, gusseted fingers, perfect fitting. In white, gray, beaver, navy, champagne and black. Price **$1.65**

Natty Neckwear.

Of the beauty, style, variety and quality, description is difficult. Suffice to say, all that is new, all that is natty, all that is charming and becoming, and at prices not expensive, but within the reach of all, in up-to-date neckwear, is today shown

AT

Kingsmill's

130 and 132 Dundas and 130 and 132 Carling St.

CARS ARE TAKEN OFF

Rectory Street Is Again Without a Trolley Service.

On Saturday a report reached Engineer Graydon that the Street Railway Company had taken the cars off the Rectory street stub, which runs south from Dundas to Campbell street. Mr. Graydon at once notified Mr. Carr to furnish the regular service, and the manager replied that he would do his best and would try to maintain the Rectory street line fair week as usual.

To the Advertiser, Mr. Carr said it and a big strain on the company's accommodation; that the people were all going to the fair grounds and that it was next to an impossibility to unload the cars at Rectory street and transfer the passengers and that for this reason the cars had been sent straight to the grounds instead of going down Rectory street.

BOGUS CHINAMEN

Why Mongolians Fool the United States Government.

San Francisco, Sept. 14. — A bold attempt has just been discovered to defraud the Government by shipping back to China on the steamer Gaelic six impostors in place of six Chinese who were ordered deported by United States District Judge De Haven. One arrest has been made and the others will follow shortly. More sensational developments are expected, as it is believed that the Government has stumbled on to the work of a ring. It is the contention of the Government officials that six genuine Chinese were in the county jail on Friday morning, and that they were removed from there at 7 o'clock by a deputy United States marshal and taken in a hack to the Pacific mail dock. From there they were placed safely on board the steamer Gaelic. Five hours later the men could not be found, but in their stead were impostors in no way resembling them in appearance. The officers are in the dark so far as having any knowledge as to how this lightning-change act came about.

Foot Elm Soothes Aching Feet

Till you try Foot Elm you won't know how it adds to the joy of living. Your feet will never bother you.

This wonderful powder takes away the itch and ache, the soreness and tiredness. It prevents swelling, blistering and chafing of the feet, does away with offensive perspiration odors and keeps the feet cool and comfortable. Price, 25 cents a box at druggists or by mail.

A. STOTT & JURY, Bowmanville, Ont.

SPECIAL NOTICES.

Notice. — Cushions! Cushions! Feathers and Down, from 50 cents up. Goose Feather Pillows, Mattresses, Spring Beds, Brass and Iron Bedsteads, Bedroom Suites, Sideboards, Couches, Chairs and Stoves of all kinds, at Hunt & Sons', Mattress and Feather Pillow Manufacturers, 593 Richmond street north. Telephone 997.

Through Service From St. Thomas.

By leaving London at 7:15 p.m. via Michigan Central, New York Central route, you can get in through sleeper at St. Thomas, and arrive in New York 10 a.m. next morning. See Michigan Central agent for particulars. 82-ba

"The Proof of the Pudding, etc."

THE PROOF IS ABUNDANT OF THE POPULARITY OF

COWAN'S Perfection Cocoa

(MAPLE LEAF LABEL)

It is superseding all others because of its Purity and Excellence.

THE COWAN CO., Limited, TORONTO.

65a-z

For healthfulness, cleanliness, and a steady continuous temperature there is no heating system for the home that compares with hot water. The

Oxford Hot Water Heater

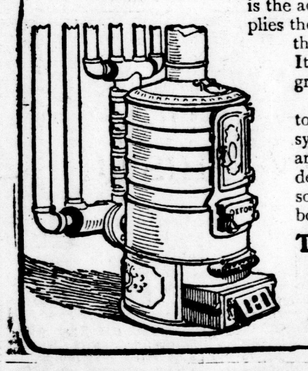

is the acme of hot water heating. It supplies the house with even warmth, keeping the atmosphere pure and healthful. It is compact, very easily run and a great fuel economizer.

In connection with Oxford Radiators it makes a perfect heating system for the home. The radiators are artistically designed and can be decorated in harmony with the color scheme of the room. Write for our booklets.

The Gurney Foundry Co.
Limited
Toronto, Canada
Montreal
Winnipeg Vancouver 2a

RUPTURE

J. Y. EGAN, Specialist,
192 West King Street, Toronto.
NOW AT LONDON.
Grigg House, Room No. 1. Consult Me Free.

1001

A Transport Sunk.

London, Sept. 14. — An unconfirmed rumor is current that a transport carrying a British regiment to India foundered in the gale which swept the British coast last Thursday.

The Kaiser's army is served regularly with bread and porridge made largely from the peanut. German Government chemists have been for some time endeavoring to extract the active principle of the ground pea for service in concentrated, palpable, liquid form.

TROPHY WON BY CALLANDER; BELL LOSES BY TWO SHOTS

Long and Hard-Fought Game for Hyman Prize—Canadians Win International Match.

At the grounds of the Forest City Quoiting Club on Saturday afternoon Jim Bell, of this city, was defeated by Callander, of Toronto, in the match for the large silver tropay presented by Mr. C. S. Hyman, M. P., and admired by every player who participated in the tournament.

While Callander captured the prize he had no walkover by any means, for the Londoner played an equally good game, and at more than one stage of the game appeared to have a good chance to win. At no time did either Callander or Bell have a big lead, the greatest difference at any period not exceedings five points. A lead to that

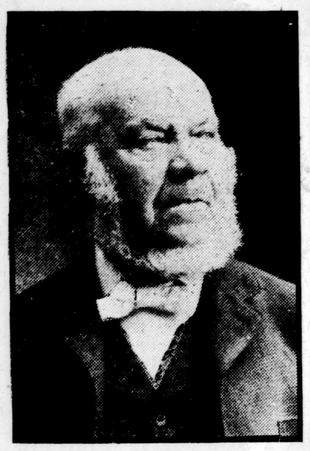

Photo by Frank Cooper.

Mr. Simeon Mason.

One of the oldest quoiters in London, who never witnessed a harder fought match than that of Saturday.

extent was enjoyed by Callander when he needed only one shot to go out, yet in the face of such odds, Bell succeeded in scoring four points, bringing his score of 59, before Callander got the one point he so badly required. When the Toronto man scored his 60th shot, and led back on the next end, it looked as though the game would end there, for the shot was an excellent one and left onty the most meager chance of Bell taking it. But Jim was equal to the occasion, and throwing his quoit in the only way possible to get the shot, he took it

GOOD WORK AT CRITICAL TIME

Then for three successive ends he led each time, placing the quoit so fairly over the pin that Callander's only play was to prevent him from scoring two points each time. This brought Bell's score to 59, with Callander only

Frank Claus.

The Shannonville player who treated his opponent in the International match to a coat of whitewash.

one point in advance, and it was there that the Londoner lost the game and the trophy. Had he led back again as he did on the three preceding ends, he could have at least tied the score, but fate was against him. The quoit fell three inches or more short of the pin, and in addition it was on a side of the pin, which made it the easier for Callander to take the shot. Callander who had a moment before acknowledged defeat, saw his only chance, and accepted it, placing his quoit in such a position that Bell in his second shot could not possibly score. Thus the trophy went to Callander, much to the disappointment of the scores of Londoners who had gathered to witness the match.

OVER 100 ENDS PLAYED.

It was the hardest victory that Callander ever earned. That the game lasted five hours is proof of the keenness of the play. As a rule a 61-point match can be played in less than three hours, yet Callander and Bell faced each other at 1 o'clock and it was not until 6 o'clock that the victory was won. There were very few ends where either Bell or Callander secured the possible—two points—and the score card showed that in consequence of this over 100 ends had to be played. Neither player was able to hold the lead more than a very few minutes before he would be either tied or misplaced. That Bell played such a magnificent game was a cause of much wonder, for it was known that up to the time of the tournament he had not been at practice over half a dozen times. The knowledge of this caused many to express the opinion that Callander would have no difficulty in winning. The game was possibly the longest on record in Canada, and old quoiters who were on the grounds said they never witnessed a better one. Papers for Bell were set by William Wiley, vice-president of the club, while George Young, of Port Bruce, did like work for the winner.

CANADIANS WON EASILY.

Saturday was the closing day of the tournament, and it saw the finishing rounds of the second and third series and the playing of the international match. In this event, nine Canadians were placed against the same number from Chicago, Milwaukee and Fort Wayne, Ind., and the ease with which the former won was surprising. Of the Americans, Wood alone won, and the tale from his rink may have been different were it not that he played Scott Murray, who had not handled a quoit for two years or more. Even Watson the strongest of the American contingent, was defeated. Richardson, of Milwaukee, was treated to a coat of whitewash by Claus, while J. Miller

Photo by Frank Cooper.

The Hyman Trophy.

The handsome prize which Callander won by only two shots.

and Grant did not far escape it. The Canadians won by 84 shots. The score:

Canada.		United States.	
Murray	15	Wood	21
Talbot	21	Watson	11
Weir	21	Nixon	1[illegible]
L. Young	21	Heathcock	12
Claus	21	Richardson	[illegible]
McVean	21	J. Miller	[illegible]
Wiley	21	Grant	2
Walsh	21	Lyall	6
Errington	21	D. Miller	1[illegible]
Totals	183		92

Majority for the Canadians, 84.

THE OTHER RESULTS.

In the final of the second series, Henderson and Nixon had to play off for first money, Henderson winning by a score of 31 to 19. Weir and Nixon played for second and third money, the former winning by 31 to 19. Nixon got third money, and Errington fourth.

In the second draw of the third series, the results were:

D. Miller 31, vs. Mathewson 20.
George Young 31, vs. Heathcock 14.
Levi Young 31, vs. Grant 13.
McVean 31, vs. Wiley 27.
Talbot, bye.

Third draw:
Talbot 31, vs. George Young 26.
D. Miller 31, vs. McVean 26.
L. Young, bye.

Fourth draw:
L. Young 31, vs. D. Miller 17.
Talbot, bye.

Fifth draw:
L. Young 31, vs. Talbot 24.

Talbot played D. Miller for second and third money and lost by one shot McVean got fourth money, George Young fifth, Mathewson sixth and Grant seventh.

CHANGED THEIR NAME.

The adjourned meeting of the Dominion Quoiting Association was held at the Dominion House. Owing to the presence of many American players in the city, who desired to join the organization, it was decided to change the name of the latter to the Canadian-American Quoiting Association. The officers chosen were:

Honorary-president, Mr. C. S. Hyman, M. P.; president, Mr. John Talbot, London; first vice-president, Mr. John Lyall, Chicago; second vice-president, Mr. David Richardson, Milwaukee; secretary and treasurer, Mr. J. J. Coulter, Toronto; executive, Messrs. James S. Bell, London; John Heathcock, Chicago; Wm. Weir, Toronto; David Miller, Fort Wayne, Indiana; and Frank Claus, Shannonville, Ont.

EXCELLENT ATTRACTIONS AT THE NEW GRAND THIS SEASON

Many New Productions Will Appear in London

Local Theatergoers Will Appreciate Mr. Small's Selections.

Mr. A. J. Small, lessee and manager of the new Grand Opera House, has just completed his bookings for the Grand for the season of 1903-04, and they are now in the hands of the local manager, Mr. F. F. Kerman.

The list shows that Mr. Small has exercised his usual good judgment in the selection of his attractions and has secured for London a large number of the best productions on the stage. Local theatergoers appreciate the enterprise that brings attractions of the first class to this city.

The attractions during fair week will be Rice's ever-popular "Show Girl," which is pleasantly remembered by all who saw it here last year. Its successful run in New York since then is a matter of current theatrical history. It will be followed by "Quincy Adams Sawyer," a pastoral play of New England life that made a big hit during its run in Boston last season.

Mr. Small remembered, while making his bookings for the new Grand, Londoners' decided preference for comic opera and musical comedy. The long and unctuous De Wolfe Hopper, whose tours for several years have not included this city, comes early in the season in his great New York success of last season, "Mr. Pickwick." Jefferson De Angelis comes in Francis Wilson's complete production of "The Toreador." Winsome Lulu Glaser, the Dolly Varden whom so many remember for vivacity and charm, comes again in that delightful comic opera. Three of the biggest musical successes of the day will be seen—"A Chinese Honeymoon," "The Silver Slipper," and "A Country Girl."

Among other more important bookings are William Faversham, in "Imprudence," who comes under Charles Frohman's management; Mrs. Minnie Maddern Fiske, who now ranks among the foremost living English-speaking actresses, appears in "Mary of Magdala;" Jessie Millward, the noted English comedienne, supported by J. H. Gilmour, in "A Clean Slate;" Mrs. Langtry in "Mrs. Deering's Divorce;" Virginia Earle, in "The Mocking Bird;" Chauncey Olcott, in his new play; Isabel Irving, in "The Crisis;" J. H. Stoddart, in "The Bonnie Briar Bush;" Adelaide Thurston, in "Polly Primrose;" the Four Cohans, in "The Governor's Son," and Sadie Martinot, in "The Second Mrs. Tanqueray."

Included also in the list are many plays which have been seen here before and which will be sure to receive good houses when they come again. The other bookings are as follows: The Jeffersons in "The Rivals," Quinlan and Wall's Minstrels, "The Sign of the Cross," "Lovers' Lane," "Under Southern Skies," "David Harum," "Sweet Clover," "In the Palace of the King," "The Middleman," the new Scottish play, "Robert Burns," Fred E. Wright's musical comedy, "The Beauty Doctor;" the Bandman Opera Company will be heard in two English operas, the Grau Opera Company in "The Wizard of the Nile;" Willis Grainger in "A Gentleman of France."

The following are some of the melodramas which will be produced: "Over Niagara Falls," "A Montana Outlaw," "Too Proud to Beg," "Beyond Pardon," "The King of Detectives," "Two Little Waifs," "The Little Outcast" and last, but not least, two performances of Al. W. Martin's ever-popular "Uncle Tom's Cabin." The Aubry Stock Company will be with us in March.

Other attractions are: Denman Thompson's "The Two Sisters," Gus Hill's "Alphonse and Gaston," Ed Mawson, in "The Pride of Jennico;" Hawthorn Sisters, in "The Fortune Hunters;" Edwin Hall, in a complete production of E. S. Willard's "The Cardinal;" Eleanor Montell, in "The Girl and the Judge," and Joseph Murphy, in "Shaun Rhue."

MUSIC AND DRAMA

"THE FISHERMAN'S DAUGHTER."

Saturday afternoon and evening, rather small audiences witnessed the comedy-drama, "The Fisherman's Daughter," at the New Grand. The piece is a pretty story of the simple fisherfolk of New England, with nothing remarkably new in it, and occasionally drifting into a sort of "Shore Acres" pastoral simplicity. The theme for the plot has been used scores of times successfully, and no doubt will be used scores of times again. Of the cast as a whole it may be said they were very fair, while the leading lady, Hilda Thomas, though suffering from an inflamed throat, was particularly pleasing to the audience as the heroine, Maggie Manley. As Tom Tolliver, a lovesick Rube, Lou Hall was all the way, and proved himself thoroughly capable of handling a difficult role. Mona Thurston as Aunt Samanthy was really one of the best characters of the play, especially in her love scenes with Abner Parsons, whose bashfulness kept him a bachelor for many years. The scenery was very good and the play was put on in all respects in a creditable manner.

LONDON OPENS WITH VAUDEVILLE.

Tonight the London opens with a first-class programme of high-priced vaudeville. It is because of the crowds in the city this week that the management were enabled to put on such an expensive entertainment. The theatergoers of London should take advantage of this. No other form of amusement is as popular today in the theatrical world. There will be four acts from Shea's Toronto theater and six from Buffalo, being direct from the Keith & Proctor circuits. Besides these, as extras, Miss Crissie M. Jones, the talented lady cornetist, who is much in demand in the vaudeville houses, and Celone Pearl Fell, a clever child artist, have been secured. These artists will remain the balance of the week, giving a change each night and a Saturday matinee.

Bayley's
172-174 Dundas Street.

KID GLOVE ... DAY ...

We commence a sale of Kid Gloves tomorrow (Saturday) that will interest the ladies of London.

Odd Lines—Every size can be had (but not every size in every line). Gloves that were 75c and $1 00, some $1 25, all go on sale at

59c.

Good shades in tans, modes and browns, black, in sizes 5¾ and 6 only. This lot of gloves are a snap which should not be overlooked.

Silk Waists.

A very handsome showing of new Waists. Our special high grade Taffeta Waist at $4 95 is worth $6 50.

BAYLEY'S

CARTER'S LITTLE LIVER PILLS.

CURE

Sick Headache and relieve all the troubles incident to a bilious state of the system, such as Dizziness, Nausea, Drowsiness, Distress after eating, Pain in the Side, &c. While their remarkable success has been shown in curing

SICK

Headache, yet Carter's Little Liver Pills are equally valuable in Constipation, curing and preventing this annoying complaint, while they also correct all disorders of the stomach, stimulate the liver and regulate the bowels. Even if they only cured

HEAD

Ache they would look cheap at the price to those who suffer from this distressing complaint, but fortunately their goodness does not end here, and those who once try them will find these little pills valuable in so many ways that they will not be willing to do without them. But after all, sick head

ACHE

is the bane of so many lives that here is where we make our great boast. Our pills cure it while others do not.

Carter's Little Liver Pills are very small and very easy to take. One or two pills make a dose. They are strictly vegetable and do not gripe or purge, but by their gentle action please all who use them. In vials at 25 cents; five for $1. Sold by druggists everywhere, or sent by mail.

CARTER MEDICINE CO., New York.

Small Pill. Small Dose. Small Price.

GRAY & PARKER ALWAYS THE BEST OF EVERYTHING FOR THE LEAST MONEY Phone 1182

Early Autumn Opening of Ready-to-Wear Hats, Coats, Waists and Dress Goods.

EVERYTHING now in readiness for the Fall Trade. We expect the most successful season in our history, for we're prepared to give you much better values than ever before. This week we invite you to attend our early Autumn Opening of Ready-to-wear Hats, Coats, Waists and Dress Goods—the pick of the world's fashion centers—all selling at much lower prices than have prevailed for seasons past. Bring your visiting friends to take in the stylish sights at this popular store, that is increasing its capacity and patronage because of its moderate priced values. During Fair Week the following bargains in brand new goods will be disposed of:

Ladies' Stylish Coats.

Oxford Gray and Black Sack Coats, ¾ length, tailored seams, new bell sleeve, with flare cuff, slash pocket, single breasted, fly front. Special at $5 00

Of Oxford Gray Cloth, ¾ length, bell sleeve with fancy cuff, trimmed with stitching and buttons, new shape collar, double breasted, large buttons. Only $4 00

Fine Beaver Coats in fawn, navy and black, 32 inches long, loose style, extra wide bell sleeve, with cuff, patch pocket, double breasted, large pearl buttons, mercerized lining. Special at only $6 50

These are only samples of the many Coat Bargains offering. We have others at $7 50, $9 00, $12 00 and $15 00, and Children's Ulsters in dainty styles from $2 75 to $7 00, according to size.

Beautiful Dress Goods.

We start off the season with low prices on all goods. Beautiful materials at 50c yard and up, goods that we know will become you and give you the style you admire. No need to pay a high price to be in fashion if you buy your material here. Select early while assortments are good.

Our Ready-to-Wear Hats

Will take your fancy. Every one moderately priced and styles the very latest.

BLACK MERCERIZED SATEEN UNDERSKIRTS, wide frill trimmed with three narrow frills, special at $1 25

Wide accordeon frill trimmed with three narrow frills. Only $1 35

Wide accordeon frill trimmed with three narrow frills and white stitching $1 75

Wide accordeon frill with two narrower frills. Only $2 00

Stylish Top Skirts.

Of Oxford gray cheviot, new cut, trimmed with stitching; of dark gray cheviot, with cording and buttons; of black cheviot trimmed with black silk ornaments. Your choice for only $5 00

Of black broadcloth, trimmed with strappings and buttons. A swell Skirt for $8 50

Of black zibeline, trimmed with silk braid. Very handsome for only $10 00

Stylish Waists.

White Vesting Waists, tucked front, with large pearl buttons. Each only $2 25

Handsome Silk Waists, in popular shades, strappings and buttons. Cheap at only $3 50

Taffeta Silk Waists, in all stylish shades, tucks and hemstitching. Each only $5 00

Taffeta Silk Waists, with white pin-tucked silk fronts. Perfect beauties at only $7 00

Belts and Ornaments.

Fine assortment of White, Black and Colored Dress Ornaments, from, each, 8c to 50c

Latests designs in Cream, Colored and Black Silk Applique and Silk Cluny Insertions.

Latest style Black Silk Belts, long buckle, in back, regularly sold at 50c each, our low price 29c

Fancy and Hemstitched Black Silk Belts, onyx buckles. Price only 50c

GRAY & PARKER, 150 Dundas Street, and Through to Carling.

ROOSEVELT BARS SIR THOS. LIPTON

Yatchsmen Who Invited President Forced by Him to Withdraw Invitations.

President Roosevelt is responsible for the first rough discourtesy experienced by Sir Thomas Lipton in this country. The President has forced the Seawanhaka-Corinthian Yacht Club to withdraw invitations to a dinner which it had issued to Sir Thomas and his friends.

The President's secretary, Mr. Loeb, has written a letter to Colgate Hoyt declaring that neither Sir Thomas nor any member of his party must come to the dinner.

Mr. Loeb announced that Sir Thomas had recently been received as a guest on the President's yacht, Mayflower, during the naval maneuvres at Oyster Bay and that the President did not want to seem to be overdoing the courtesies to him; and it might be thought that Sir Thomas's presence at the dinner was due to the fact that the President was to be there.

The committee was aghast. If it withdrew its invitation to Sir Thomas and his party, that act would be an insult to them. If it allowed the invitations to stand the President would refuse to attend. The President's letter was written in unmistakable language. Neither Sir Thomas nor any of his party must be at the dinner.

Just how the committee arrived at its decision it is impossible to say, but the invitations to Sir Thomas, Mr. Fife, the Earl of Shaftesbury and the other members of the party were withdrawn.

THE CHAIRS WERE A GIFT

Accusation Against Lord Curzon Falls Flat.

London, Sept. 14.—The story of Viceroy Curzon and the Maharajah of Benares' ivory chairs, about which a few weeks ago questions unproductive of explanations were asked in the House of Commons, is elaborated by letter from a Mrs. Smeaton, a woman who has been traveling in India, and now published here.

This letter told how Maharajah explained to visitors that the bareness of his guesthouse was due to his gift to the Viceroy. In short, it seemed as if Lord Curzon by a request, the refusal of which his own position and oriental tradition made impossible, had "acquired" a suit of priceless furniture in nominal exchange for a sporting rifle worth $200 or $250.

Now, however, Prabhue Narain, the Maharajah of Benares, himself writes to the paper which particularly took up the matter. He says the chairs caught the fancy of the Viceroy, who wished to buy them. The Maharajah declined to accept any pay, but finally was prevailed upon to accept a rifle as a return present for the chairs, which were freely given.

Warts Removed Without Pain.

Putnam's Painless Wart and Corn Extractor never fails to remove warts, corns or bunions without pain, in a few hours. Give Putnam's a trial.

The Bodleian library at Oxford is just three centuries old. It is the largest university library in the world.

Cook's Cotton Root Compound.

Ladies' Favorite,

Is the only safe, reliable regulator on which woman can depend "in the hour and time of need."

Prepared in two degrees of strength. No. 1 and No. 2.

No. 1.—For ordinary cases is by far the best dollar medicine known

No. 2—For special cases—10 degrees stronger—three dollars per box.

Ladies—ask your druggist for Cook's Cotton Root Compound. Take no other as all pills, mixtures and imitations are dangerous. No. 1 and No. 2 are sold and recommended by all druggists in the Dominion of Canada. Mailed to any address on receipt of price and four 2-cent postage stamps. The Cook Company, Windsor, Ont.

No. 1 and No. 2 sold in London by C. McCallum & Co., and Anderson & Nelles, druggists. EXV

FRENCH LABORERS SHARE $40,000

Discovered Ancient Gold and Silver Coins While Excavating.

Paris, Sept. 14.—In the Vendee, near Troussepoil, interesting archeological discoveries have been made dating back to the Roman period by Drs. Lacoulouniere and Baudoin. They have discovered a number of Gallo-Roman sepulchres, some treasures, coins, a series of beautiful Gallo-Roman vases in perfect state of preservation, leather sandals and some primitive agricultural implements, as well as the skeletons of a number of domestic animals of the period.

Near by, at Salvatolle, other discoveries have been made of dolmans dating back to the druidic period before the Roman conquest.

Rare treasures have been found from time to time in Auvergne. The latest discovery was made at Audjerne, where a treasure box full of silver and gold, weighing nearly 200 pounds, was discovered under a slab in an old manor, owned by Dr. Pitou, a retired naval surgeon. There are coins belonging to every period of the reign of Louis XIV. and of Louis XIII. Among the coins there are 900 ecus worth 3 francs each, several bars of silver bullion, the whole estimated at about $10,000. The treasure, according to French law, will be divided between the proprietor of the manor and the workmen who discovered it.

BALL PLAYERS DROWNED

Five Lose Their Lives Returning From a Game.

Charlevoix, Mich., Sept. 12.—Five men, all of East Jordan, were drowned in Pine Lake Saturday evening in a collision between the steam yacht Pilgrim and a naphtha launch. The dead are:—R. X. Tine, ball player; M. C. Calmon, ball player; Fred Winers, school teacher; Kit Carson, ball player, and William Renard, saloonist. The Pilgrim plies regularly on Pine Lake, between East Jordan and Charlevoix.

This evening about 8 o'clock the steam yacht Pilgrim, when about half a mile from shore, ran down a naphtha launch containing thirteen men returning from a ball game at Harbor Springs. The occupants of the small boat were thrown into the water, and although the yacht laid to and began a search for the drowning men, only eight of the thirteen were saved. According to a report, the launch showed no light until just before it was struck by the Pilgrim. Capt. Lee, of the Pilgrim, was then so close upon the little craft that to avoid a collision was impossible. The launch was struck on the side and imediately sank, while the Pilgrim suffered considerable damage to her prow.

LONDON'S WOMAN PAPER

A New Issue Which Will Be Called The Mirror.

London, Sept. 14.—The proprietors of the Daily Mail announce that they will son issue a new newspaper to be called the Daily mirror, which will be printed every day for "gentle women," as they describe it. They explain it not to be like the recently defunct Paris paper called the Fronde, which was devoted to the interests of women only. It will be an advocate of women's rights, but will have all of the general news and will make a special feature of printing matter in which women are particularly interested, such as now is given only in women's weekly magazines. It will be illustrated and the essentially feminine features are to be in the hands of well-known women journalists.

Airship Failed.

Widewater, Va., Sept. 14. — That the Langley airship is a failure was demonstrated beyond question at 2 o'clock Saturday afternoon, when the machine broke down during the preparations for its launching.

Whiskard's Three Busy Stores

228, 230 AND 232 DUNDAS STREET.

It's Economy to Trade at the "Three Busy Stores" During Our Sale.

Every yard of goods, every garment and every article that is offered here thoroughly good, and the best to be bad, AND THE PRICE IS FAR BELOW the regular value of the goods we offer you, during our REDUCING STOCK SALE.

Look at These Prices in Our Linen Department.

Heavy English Butcher Dinen, worth 20c and 25c, sale price 12½c and 15c yard.

Knotted Fringe 5 O'Clock Damask Table Covers, were 69c, sale price 39c each.

Linen Sideboard Drapes. Extra values during our sale —25c, 39c, 45c and 47c each.

Huck Linen Towels, large size, hemmed ends, 12½c each.

Special value in Toweling, at 4c, 5c, 6c, 7c yard.

Special line of Turkish Towels, large size, at 12½c each.

Ladies' Underwear Department.

Ladies' Black Undervests, short sleeves, regular 25c, sale price 15c each.

Ladies' Fancy Sleeveless Vests, regular 25c, now 19c each.

Ladies' Unbleached Vests, regular 15c, sale price 10c each.

Children's Fleeced Lined Corset Waists, all sizes, only 25c each.

Ladies' Long Sleeve White Vests, regular 35c, sale price 25c each.

Our Veiling and Fancy Department.

Fine Gauze Veilings, large chenille spot. These goods have been sold as high as 40c yard, our sale price for these veilings is 10c yard. See them in our window.

Our big sale Baldwin's and Saxony Yarns continues until all is sold. Take advantage of our cut prices we are selling it. Don't come too late.

See our window for special lines in Flannelette Embroidery. Price tickets are on.

Handkerchief Department

Ladies' very fine White Lawn Handkerchiefs, initialed, regular 15c, sale price 8c each.

Ladies' Fine Embroidered Handkerchiefs, worth 20c and 25c, sale price 12½c and 15c each.

Ladies' Fine White Lawn Hemstitched Handkerchiefs, 6 for 25c.

Special line of Ladies' Wrist Bags, in gray only, nice size, only 25c each.

Big sale of Silk Ribbon Velvets, satin back. Very fine goods, good colorings, wide width, 5c and 7c yard.

Colored Crochet Silk Balls. We are clearing out all our Crochet Silk at 3c ball.

Special line Fancy Wool Knitted Shawls in black and fancy, regular $1 and $1 25, sale price 50c and 75c each.

Cream Honeycomb Shawls —special value 50c, 75c, $1 and $1 25 each.

Hosiery Department.

CUT PRICES.

Ladies' Ribbed Cashmere Hose, black only, regular 25c, sale price 19c pair.

Heavy Ribbed Cashmere Hose, sizes 8½, 9, 9½, regular 35c, sale price 25c pair.

Big Ribbon Sale now going on. See our window for ribbons and prices.

Astrachan and Eiderdown

TO CLEAR.

Cream Ripple Eiderdown, double fold, regular $1, sale price 69c yard.

Single fold Eiderdown, in gray only, regular 40c, sale price 25c yard.

Astrachan, double fold, in black and cream, regular $1 25, sale price 75c yard.

Within six months 120 new companies have been incorporated whose stock aggregates $1,500,000,000.

"MAN IS FILLED WITH MISERY."—This is not true of all men. The well, sound of lung, clear of eye, alert and buoyant with health, are not miserable, whatever may be their social condition. To be well is to be happy, and we can all be well by getting and keeping our bodies in a healthful state. Dr. Thomas' Eclectric Oil will help all to do this.

On an average 700 British subjects are born every year at sea.

Mrs. Winslow's Soothing Syrup has been used for over FIFTY YEARS by MILLIONS OF MOTHERS for their CHILDREN WHILE TEETHING, with PERFECT SUCCESS. IT SOOTHES the CHILD, SOFTENS the GUMS, ALLAYS all PAIN, CURES WIND COLIC, and is the best remedy for DIARRHEA. Sold by Druggists in every part of the world. Be sure and ask for "Mrs. Winslow's."

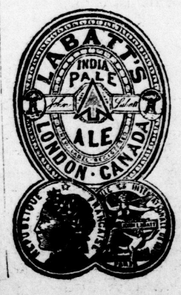

ASK FOR

Labatt's (LONDON)

INDIA PALE ALE

The barley and hops used are the finest that money can secure. It is a prime favorite.

10 MEDALS—12 DIPLOMAS.

If its Quality you want
CARLING'S
is the Ale
ALL DEALERS

F. H. BUTLER,
STOCK BROKER.
Stocks, Bonds, Grain and Provisions bought and sold for cash or on margins. Send for vest pocket manual. Long distance 'phone 1,278. OFFICES—Masonic Temple, London.

THE MARKETS

STOCK MARKETS.

NEW YORK.

H. C. Becher, broker, Bank of Commerce building, received the following by private wire from Bartlett, Frazier & Carrington today:

New York, Sept. 14—Noon.—Unfavorable weather advices from the corn belt was the main factor apparently in the stock market, and it was a decidedly adverse one. Both the official reports and private weather reports agree that a very unsettled condition exists in the Northwest, and that heavy frosts have been felt as far south of Nebraska. Of course, the effect has been exaggerated in the speculative mind, but the result is that the stock market has been stirred from its apathy, only to develop weakness. It cannot be said that any great activity developed during the forenoon session, and it is not possible to hold out the hope that any increase in business is likely. The grangers felt the brunt of the selling this morning. Pressure developed after the opening, but a review of the operations in these stocks bring out the fact that they acted very well. Achison has been well held. The buying has been good, while the selling has been principally by traders. St. Paul lacked backbone for a time, but eventually steadied. Union Pacific and Southern Pacific withstood pressure very easily during the first hour, and the total declines in these issues have not been reached. Brooklyn Rapid Transit again proved itself unduly weak, and even the favorable comments on its better showing of earnings availed nothing to sustain. The Steel stocks showed further liquidation, and a new low record for the common has been established. There is no news bearing on them worth relating, but sentiment is bearish. T. C. I. is weak. The coalers lack animation. Sales to noon, 210,300 shares.

MONTREAL.

Montreal, Sept. 14.

	Ask.	Off.
Canadian Pacific	125	122¾
Canadian Pacific, new	..	..
Duluth, common	..	..
Duluth, preferred	..	..
Winnipeg Electric	215	..
Montreal Street Railway	240	238½
West India	..	..
Toronto Street Railway	99	98½
Halifax Street Railway	..	..
St. John Street Railway	120	100
Twin City Transit Railway	93½	92¼
Twin City Railway, new	..	..
Richelieu and Ontario	77¼	76½
Commercial Cable	..	..
Montreal Telegraph	170	160½
Bell Telephone	165	155
Dominion Iron and Steel, com	13¼	13
Dominion Iron and Steel, pref	35½	..
Montreal Heat, Light and Power	77	76¾
Nova Scotia Steel, common	..	86
Detroit Railway	69¾	68
Laurentide Pulp	..	..
Montreal Cotton	120	110
Dominion Cotton	..	..
Canada Colored Cotton	..	..
Merchants' Cotton	..	..
War Eagle	..	..
Payne	..	..
Montreal Street Bonds	105¼	104
Republic	..	..
Virtue	..	..
North Star	..	..
National Salt, common	..	..
Dominion Coal, common	74½	74¼
Dominion Coal, preferred	112½	110½
Int. Coal	..	..
Int. Coal, preferred	..	..
B. C. P. A.	..	..
Bank of Montreal	250	..
Ontario Bank	..	..
British North America	..	..
Molsons Bank	202½	..
Bank of Toronto	..	..
Merchants Bank	156	..
Ogilvie Flour	126	..
Ogilvie Milling Co., preferred	..	..
Ogilvie Bonds	115	..
Marconi	..	..
Windsor Hotel	..	..
Bank National	..	..
Lake of Woods Mfg. Co	..	..
Royal Bank	..	..
Bank of Nova Scotia	..	..
Eastern Townships	..	..
Bank of Montreal	..	..
Quebec Bank	120	..
Bank of Toronto	..	..
Union Bank	142	132
Bank of Commerce	..	..
Hochlaga	..	..
Northwest Land	..	..
Northwest Land, pref	..	..
Imperial Bank	..	..
Dominion Iron and Steel Bonds	66½	63
Land Grant	..	..
Laurentide	100	..
Cable Coupon	..	..
Halifax Railway	..	..
Cable Registered	..	..
Colored Cotton	..	..
N. S. Steel Bonds	110	..
Toledo Bonds	23	21½
Montreal Switch	62	..
Montreal Switch, pref	96	..

SALES: C. P. R., 5 at 123½, 75 at 123¼, 50 at 122¾; Iron, common, 50 at 13½, 100 at 13, 3 at 13¾, 110 at 13; Montreal Street Railway, 1 at 242, 25 at 239; R. and O., 50 at 77; Power, 75 at 77¾, 50 at 77½, 50 at 77; Coal, common, 25 at 74½, 25 at 75, 3 at 73, 75 at 75, 25 at 74¾, 75 at 74¾; Toronto Railway, 105 at 99; Coal, preferred, 3 at 112; Scotia, 50 at 88; Iron, preferred, 75 at 35; Bell Telephone, 6 at 157½; Montreal Cotton, 3 at 115; Hochelaga Bank, 21 at 130; Merchants' Bank, 9 at 157, 1 at 156.

TORONTO.

Toronto, Sept. 14.

	Ask.	Bid.
Montreal	..	..
Ontario	131	128
Toronto	..	228
Merchants	..	..
Commerce	159	..
Imperial	..	..
Dominion	231	230
Standard	..	..
Hamilton	..	215
Nova Scotia	..	..
Ottawa	220	..
Traders	133	135
British America	90	..
Western Assurance	90	..
Imperial Life	..	119
National Trust	140	..
Toronto General Trusts	..	157
Consumers Gas	209½	208½
Ontario and Qu'Appelle Land	..	95
Canada Northwest Land, Pref	99	98
Canada Northwest Land, com	..	..
Can. Pacific Railway Stock	123¼	123
Can. Pac. Railway Stock, new	..	..
Union Life	..	..
Royal	..	..
Toronto Electric Light	131½	..
General Electric	158	156
General Electric, pref	..	..
London Electric	106	..
Commercial Cable	..	150
Dominion Telegraph	..	111
Bell Telephone	..	..
Richelieu and Ontario Nav. Co	78	75
Niagara Navigation	126	123
Northern Navigation	132	127
St. L. and C. Navigation	130	..
Toronto Railway	..	99
London St. Railway	..	..
Twin City Railway	92¼	..
Winnipeg St. Railway	185	..
Sao Paulo Tramway	86	..

Shoulder Braces,
Silk Elastic Stockings,
Trusses, Supporters,
Anklets and Knee Caps.

Quality and prices right at
STRONG'S DRUG STORE,
184 DUNDAS STREET.

STRONG'S BAKING POWDER
Defies all Honest Competition.

Marriage Licenses Issued at above address.

Toledo	..	..
Luxfer Prism, pref	..	..
Carter Crume, pref	..	..
Dunlop Tire, pref	..	..
W. A. Rogers, pref	..	..
Packers, A	..	..
Packers, B	..	..
Dominion Steel, com	13¼	12½
Dominion Steel, pref	36	..
Dominion Coal, com	74½	73½
Nova Scotia Steel, com	88	87
Lake Superior, com	..	..
Virtue	..	..
North Star	..	..
Colored Cotton	..	..
Crow's Nest Coal	350	..
War Eagle	..	..
Republic	..	..
Payne Mining	..	..
Cariboo (McKinney)	..	..
Canada Salt	..	119
British Canadian L. and I	..	65
Canada Landed and Nat. Inv	105	101
Canada Permanent	120	119
Canada Savings and Loan	..	119
Central Canada Loan	..	150
Dominion Savings and Invest	..	70
Hamilton Provident	..	119
Huron and Erie L. and S. Co	..	178
Imperial L. and Invest	..	..
Landed Banking and Loan	..	119
Lon. and Can. L. and A	..	..
Manitoba Loan	..	70
Toronto Mortgage	..	85
London Loan	120	..
Ontario Loan and Deb	..	121
Peoples' Loan and Deposit	..	..
Toronto Savings and Loan	..	..
Dominion Steel Bonds	69	65
N. S. Steel Bonds	110	108

SALES: Ontario, 28 at 131; Toronto, 2 at 229; Imperial, 126 at 225; Dominion, 100 at 231; Hamilton, 2 at 215; C. P. R., 125 at 123¾, 100 at 122¾, 300 at 123, 300 at 123, 200 at 123, 100 at 123; R. and O., 20 at 77; Toronto Railway, 25 at 99⅞, 2 at 99; Sao Paulo, 4 at 85⅞, 60 at 86, 50 at 86; Steel, 5 at 13½; Coal, 22 at 75¾, 50 at 75; Nova Scotia Steel, 25 at 87½, 16 at 87, 25 at 87.

NEW YORK.

Reported by F. H. Butler, stock broker, Masonic Temple, for The Advertiser.

New York, Sept. 11.

	Open.	High.	Low.	2 p.m
Anaconda	..	..	..	..
Amal Copper	46⅞	47	45⅞	45¾
American Sugar Co	115	115	114½	114½
American Locomotive	75⅞	..	..	..
American Foundry	31¼	31¼	31	31
American Refining	42⅞	..	..	..
Atcheson Com	66⅞	66⅞	65¾	66
Atcheson Pfd	90⅞	..	..	..
B. & O.	81¼	81⅞	80¼	80¾
Brooklyn Tran	40⅞	40⅞	38⅞	38⅞
C. P. R.	124⅞	124¼	122⅞	122⅞
Chesapeake & Ohio	34	34	33¾	33¾
Chic. Great Western	16¼	16¼	16⅛	16⅛
Col. Fuel and Iron	44	46	44	44
Erie	29¼	29¼	28⅞	28⅞
Erie Pfd	66⅞	67⅛	66¾	66¾
Illinois Central	133	133¼	132⅞	133¼
Kan. and Tex, com	19⅞	19⅞	19⅛	19⅛
Kan. and Tex, pref	40	..	..	..
Louisville and Nashville	104¼	104¼	104	104¼
Manhattan	134¼	134¼	132½	132½
Metropolitan St. Ry	113½	114	113	113
Mexican Central	12⅞	12⅞	11¾	11½
M. P.	93¼	93¼	91¼	92
N. Y. Central	122⅞	122⅞	120⅞	120⅞
Norfolk and W	62⅞	62⅞	62	62
Ont. and West	27⅞	27⅞	26⅞	26⅞
Pennsylvania	124¼	124⅞	123½	123¾
People's Gas	93¼	..	..	..
Reading	53⅞	53¾	51¾	51¾
Republic I. and S.	10⅞	..	..	..
Rock Island	28¼	28¼	27	27¼
Southern Ry	22	22¼	21⅞	21⅞
Southern Pacific	44⅞	45⅛	44	44¼
St. Paul	141¾	141¾	140¾	140½
Texas	26¾	26¾	25½	25¾
T. C. I.	37¾	38½	37¾	37⅞
Union Pacific	75⅞	75¾	73¾	74

CHICAGO EXCHANGE.

Reported for The Advertiser by F. H. Butler, stock broker.

Chicago, Sept. 14.

	Open.	High.	Low.	Close.
Wheat—Sept	80¼	80⅝	80¼	80¼
Dec.	82⅛	82¾	82½	82¼
May	84¼	84¾	84½	84¼
Corn—Sept	51¾	52⅛	51½	51⅞
Dec	51	52¼	50¾	51⅞
May	51	52¼	50⅞	52¼
Oats—Sept	36	36½	36	36½
Dec	37¾	38⅛	37¾	38⅛
May	39⅜	39¾	39⅜	39⅝
Pork—Sept	13 62	....	....	....
Oct	13 80	13 85	13 75	13 85
Lard—Sept	9 35	....	....	....
Oct	8 35	8 45	8 35	8 45
S.Ribs—Oct	8 67	9 00	8 65	9 00

PRODUCE MARKETS.

TORONTO.

Toronto, Sept. 14.—Wheat—There is an active demand and the market is firm, at 69½c to 70c for No. 2 red and white, east and middle freights; goose is firm, at 71c for cars of No. 2 east; spring is steady, at 73c for No. 1 and 72c for No. 2 east; Manitoba wheat is steady, at 99c to $1 for No. 1 hard, 98c for No. 1 northern and 95c for No. 2 northern at Georgian Bay ports, and 6c more grinding in transit. Flour—Steady in demand and firm, at $3 90 for cars of ordinary 90 per cent winter wheat export patents, without barrels, east or middle freights; the choice brands are held 10c to 20c higher; Manitoba flour is firmer; cars of Hungarian patents are now quoted at $4 55 to $4 65; second patents at $4 25, and strong bakers at $4 15, bags included, on the track at Toronto. Millfeed—In good demand and steady to firm, at $17 50 for cars of shorts and $13 to $13 50 for bran in bulk, east or middle freights; Manitoba millfeed is firm, at $19 for cars of shorts and $17 for bran, sacks included, Toronto freights. Barley—Steady, at 49c for No. 2, 43½c for No. 3 east, and 41c for No. 3, for feed, east or middle freights. Rye—Steady, at 50c for No. 2 east or middle freights. Corn—Quiet; Canada is nominal, at 54c for cars west; American is steady; No. 3 mixed is quoted at 58½c, No. 3 yellow at 59½c, and No. 2 yellow at 60c for cars on the tracks at Toronto. Oats—Steady; cars of No. 1 white are quoted at 31½c, and No. 2 white at 31c, being in good demand for milling in Eastern Canada, and No. 2 white are quoted at 30c high freights, north and west, and 30½c middle freights. Oatmeal—Steady; cars of bags are quoted at $3 75 and barrels at $3 90 on the track, Toronto, and broken lots are 25c more. Peas—Steady, at 65c for No. 2 east, 63c high freights north and west, and 64c middle freights. Butter—Offerings are generally liberal, there is a good demand for choice fresh-made sweet dairies and fine creamery prints; prices are steady, as follows: Creamery prints, 19c to 20c; solids, 17½c to 18c; dairy pound rolls, choice, 15c to 16c; tubs, good to choice, 14c to 15c; low grades, poor to medium, 12c to 14c. Eggs—Demand for winter packing has lessened the offerings somewhat; there is a good demand and the market is firmer than a week ago, the best being now quoted at 16c. Dressed hogs—Receipts are light, there is a fair demand and the market is steady, at $7 75 to $8 25 for farmers' lots, delivered here. Live hogs—Weaker, at $6 25 for choice bacon and $6 for heavy and light weights, but a decline from these prices is looked for tomorrow.

NEW YORK.

New York, Sept. 14—Noon.—Flour—Receipts, 17,462 bbls; sales, 4,600 pkgs; firm and a trifle more active; Minnesota patents, $4 70 to $4 95; winter straights, $3 65 to $3 90; Minnesota bakers, $3 75 to $4; winter extras, $2 90 to $3 25; winter patents, $3 90 to $4 30; winter low grades, $2 70 to $3 05. Rye flour—Firm; fair to good, $3 10 to $3 40; choice to fancy, $3 45 to $3 60. Wheat—Receipts, 42,900 bu; sales, 470,000 bu; wheat opened firm and higher on stronger outside markets, unfavorable weather in the Northwest and room covering; later it yielded slightly under realing; Dec., 88c to 88¼c; May, 88 15-16c to 89 1-16c. Rye—Firm; state and Jersey, 56c to 57c; No. 2 western, 62c, nominal, f.o.b., afloat. Corn—Receipts, 55,650 bu; sales, 20,000 bu; stronger on cold weather and rains through the west; Dec., 57¼c to 57⅝c. Oats—Receipts, 115,500 bu; track, white, 41c to 45c. Coffee—Steady; No. 7 Rio, 5¼c. Lead—Firm, $4 37½. Wool—Firm; domestic fleece, 28c to 32c. Hops—Steady; state, 1903 crop, medium to choice, 29c to 30c; 1902 crop, common to choice, 21c to 26c; olds, 9c to 13c; Pacific coast, 21c to 26c; olds, 9c to 13c.

STOCK BONDS GRAIN

All standard investment securities bough and sold for cash or on margin.

H. C. BECHER, Stock Broker,
Long Distance 'Phone 213. 412 Richmond St. tsx

LOCAL MARKET.

London, Monday, Sept. 14.

There was considerable business done on the market here this forenoon.

There were 15 loads of hay offered, and prices varied according to the quality of the hay, at $7 to $9 per ton, only one load bringing the last-named figure.

One load of straw sold at $5 per ton.

Oats were very scarce; one load of old oats was all that was offered, and they brought 95c per cental.

No wheat was offered today.

One load of barley of last season's crop brought 80c per cental; it was a very poor sample.

One load of peas, also last year's crop, sold at $1 per cental.

There will not be much business done on the market here on Wednesday and Thursday of this week, on account of the fair. Farmers should make a note of it.

LIVE STOCK MARKETS.

OLD COUNTRY PRICES.

London, Sept. 12.—Live cattle steady at 11¾c to 12c per lb for American steers, dressed weight; Canadian steers, 10½c to 11c per lb; refrigerator beef, 9c to 9¼c per lb; sheep, 11½c to 12½c.

NEW YORK.

New York, Sept. 12.—Beeves—Receipts, 3,193; none on sale. Exports today, 1,427 cattle, 886 sheep and 3,630 quarters of beef. Calves—Receipts, 228; steady; a few common veals, $5 to $7; Indiana calves, $5 50; western calves, $4; no grassers or buttermilks.

Sheep and Lambs—Receipts, 5,596; sheep 10c to 15c higher; lambs opened steady; closed weak; sheep sold at $2 75 to $4; a few choice at $4 25; culls, $2 50; lambs, $5 55 to $6 75.

Hogs—Receipts, 1,566; market unchanged.

CHICAGO.

Chicago, Sept. 14.—Cattle—Receipts, 35,000, including 8,000 westerns; market lower; good to prime steers, $5 40 to $6; poor to medium, $3 90 to $5 25; stockers and feeders, $2 50 to $4 15; cows, $1 50 to $4 50; heifers, $2 to $5; canners, $1 50 to $2 75; bulls, $2 to $4 50; calves, $3 50 to $6 75.

Hogs—Receipts today, 32,000; market strong to 5c higher; mixed and butchers, 5 40 to $6 15; good to choice heavy, $5 70 to $6 05; rough heavy, $5 30 to $5 70; light, $5 65 to $6 15; bulk of sales at $5 65 to $5 85.

Sheep—Receipts, 42,000; sheep and lambs lower; good to choice wethers, $3 to $3 60; fair to choice mixed, $2 to $3; western sheep, $2 75 to $3 60; native lambs, $3 50 to $5 50; western lambs, $3 50 to $5 25.

EAST BUFFALO.

East Buffalo, Sept. 14.—Cattle—Receipts, 6,250 head; steady to strong on desirable kinds; others barely steady; prime steers, $5 40 to $5 65; shipping steers, $4 80 to $5 30; butchers' steers, $4 25 to $5 15; heifers, $3 50 to $4 75; canners, $3 to $4; bulls, $2 50 to $4; feeders and stockers, $3 to $4 10; stock heifers, $2 25 to $3 25; fresh cows and springers, $2 to $3 higher; good to choice, $45 to $55; medium to good, $35 to $42; common, $20 to $30. Veals—Receipts, 1,165 head; strong, $5 25 to $8 50.

Hogs—Receipts, 17,000 head; active, 5c to 10c lower; heavy, $6 25 to $6 35; mixed, $6 15 to $6 30; Yorkers, $6 25 to $6 35; pigs, $5 90 to $6; roughs, $5 to $5 40; stags, $4 to $4 75; dairies and grassers, $5 90 to $6 15.

Sheep and Lambs—Receipts, 25,000 head; sheep steady; lambs 25c to 35c lower; top lambs, $4 25 to $5 85; a few at $6; yearlings, $4 25 to $4 50; wethers, $4 to $4 25; ewes, $3 50 to $4 65; sheep, mixed, $1 50 to $4.

OIL MARKETS.

LONDON.

London, Sept. 12.—Petroleum, American refined, 6 1-16d; spirits, 9d.

ANTWERP.

Antwerp, Sept. 12.—Petroleum, 20 francs 50 centimes.

BREMEN.

Bremen, Sept. 12.—Petroleum, 6 marks 35 pfennings.

PITTSBURG.

Pittsburg, Pa., Sept. 12.—Oil opened and closed at $1 56.

OIL CITY.

Oil City, Pa., Sept. 12.—Credit balances, $1 56.

AMERICAN MARKETS.

CHICAGO.

H. C. Becher, broker, Bank of Commerce building, received the following by private wire from Bartlett, Frazier & Carrington, yesterday:

Chicago, Sept. 12.—Wheat—The wretched weather conditions in the Northwest were the dominating factors in today's trading. Heavy rains and lower temperatures were general throughout the spring wheat belt, and there is no promise of any let-up. The situation could hardly be worse for the grain in the fields, threshing and for the movement. One wire says: "This wet weather will be heard from later on. It is very serious. My guess is that much of the stuff now in the shock will never come to market." Minneapolis sent bullish advices on the flour sales, which are said to reach a very large total for this week. Liverpool was ½d to ¾d lower. Estimated receipts for Monday, 140 cars.

Corn—The mood of the pit traders was not so bearish this morning as late yesterday afternoon. They were very cautious about pounding prices in view of the wet weather, present and promised. The rain is rather general, and temperatures somewhat lower, particularly in Nebraska. There was some covering and some buying for long account in the forecast. Prices ruled firm and higher throughout the session. We did not consider it safe to be short while the present unsettled weather conditions continue. Liverpool was ½d to ¾c lower. Cars for Monday, 560.

Oats—The market, while small, has been rather a firm one, closing about ¼c over Friday's prices. There was some selling by local longs on the advance, but offerings were well taken. The weather has had the effect of steadying the market. Estimated for Monday, 180 cars.

Provisions were firm most of the day, with not much feature. There was a good demand for October lard from the commission houses. Estimated receipts for Monday, 35,000 hogs, and 350,000 for next week.

TOLEDO.

Toledo, O., Sept. 12.—Wheat—Cash and Sept., 83¼c; Dec., 85⅝c; May, 88⅛c. Corn—Cash and Sept., 53½c; Dec., 50⅞c; May, 51c. Oats—Cash and Sept., 37½c; Dec., 38⅝c; May, 39⅝c.

HAY MARKETS.

TORONTO.

Toronto, Sept. 14.—Baled hay—The receipts are fair, the demand is moderate and the market is steady; cars of No. 1 timothy on the track here are quoted at $9 per ton.

Baled Straw—The market is quiet and unchanged; cars on the track here are quoted at $5 per ton.

SUGAR MARKETS.

LONDON.

London, Sept. 12.—Raw sugar—Nominal; centrifugal, 9s 9d; Muscovado, 8s 6d; beet sugar, Sept., 8s 6d.

NEW YORK.

New York, Sept. 14.—Sugar—Raw firm; fair refining, 3⅜c; centrifugal, 96 test, 3⅞c; molasses sugar, 3⅛c; refined firm; crushed, $5 60; powdered, $5 10; granulated, $5.

ENGLISH MARKETS.

LIVERPOOL.

Liverpool, Sept. 14.—Wheat—Spot, No. 2 red western winter quiet, 6s 2½d; No. 1 northern spring steady, 6s 9d. Futures quiet; Sept., 6s 5¼d; Oct., 6s 5½; Dec., 6s 6¼d.

Corn—Spot, American mixed quiet, 4s 6½d. Futures steady; Sept., 4s 6½d; Oct., 4s 6¼d.

Peas—Canadian steady, 5s 8½d.

Flour—St. Louis fancy winter quiet, 4s 3d.

Hops (at London)—Pacific coast steady, £5 10s to £6.

Beef—Dull; extra India mess, 61s 3d.

Pork—Dull; prime mess western, 75s.

Hams—Short cut, 14 to 26 lbs, dull, 56s.

Bacon—Cumberland cut, 26 to 30 lbs, firm, 53s 6d; short ribs, 16 to 24 lbs, steady, 51s 6d; long clear middles, light, 28 to 34 lbs, steady, 51s; long clear middles, heavy, 35 to 40 lbs, quiet, 50s; short clear backs, 16 to 20 lbs, quiet, 34s 6d; clear bellies, 14 to 16 lbs, steady, 52s 6d; shoulders, square, 11 to 13 lbs, dull, 32s.

Lard—Steady; prime western, in tierces, 42s 6d; American refined, in pails, 43s.

Butter—Nominal.

Cheese—Firm; American finest white, 51s 6d; American finest colored, 52s 6d.

Tallow—Prime city steady, 24s 3d; Australian (in London) firm, 30s.

Turpentine Spirits—Easy, 44s.

Rosin—Common steady, 5s 6d.

Petroleum—Refined, 6½d; nominal.

Linseed Oil—Easy, 29s 3d.

Cottonseed Oil (Hull refined)—Spot dull, 22s 3d.

The imports of wheat into Liverpool last week were 54,600 quarters from Atlantic ports, none from Pacific ports, and 69,000 from other ports.

The imports of corn from Atlantic ports last week were 22,000 quarters.

DAIRY MARKETS.

NEW YORK.

New York, Sept. 12.—Butter firm and unchanged; receipts, 5,190 pkgs. Cheese firm and unchanged; receipts, 1,611 boxes. Eggs firm and unchanged; receipts, 6,651 cases.

PERTH.

Perth, Ont., Sept. 11.—Twenty-three hundred and eighty-five boxes of cheese were brought into Perth cheese market today, of which 1,985 were white and 400 colored; all sold; ruling price, 11c.

LONDON.

London, Saturday, Sept. 12.—Four factories boarded 600 boxes of cheese at today's meeting of the exchange; 190 boxes (Northwood) and 140 boxes (Mapleton) sold at 11 3-16c; Firby, 100 and Ballymote, 170 boxes, were the other factories represented.

CHICAGO.

Chicago, Sept. 12.—Butter firm, creameries, 15c to 20c; dairies, 13c to 17½c. Cheese firm, 10c to 11¼c.

BELLEVILLE.

Belleville, Ont., Sept. 12.—At the meeting of the cheese board today, 2,160 boxes were registered, 2,100 white and balance colored; Magrath got 300 at 11⅜c; Alexander, 90 at 11⅝c; Watkins, 70; Hodgson, 100 at 11¼c; 11 3-16c to 11¼c bid on the balance.

WATERTOWN.

Watertown, N. Y., Sept. 12.—On the cheese board today 6,260 boxes cheese sold at 10¾c for large white, 10¾c to 10⅞c for large colored; small colored, 10¾c to 11c; small white, 10⅞c to 10 15-16c; twins at 10¾c to 10⅞c.

NEW YORK.

New York, Sept. 14.—Butter firm; receipts, 9,090 pkgs; creamery extras, per lb, 20¼c; do, firsts, 18½c to 20c; do, seconds, 16c to 18c; do, thirds, 15c to 15½c; do, state dairy tubs, firsts, 17c to 18c; do, seconds, 15c to 16c; do, thirds, 14½c; western imitation creamery, firsts, 16c to 17c; do, seconds, 15c to 15½c; do, renovated, extras, 17c; do, firsts, 16c; do, seconds, 15c to 15½c; do, thirds, 13c to 14c; western factory, held 15c to 16c; do, current make, firsts, 15½c; do, seconds, 14½c to 15c; do, seconds, 14½c to 15c; do, thirds, 13½c to 14c; packing stock, held, No. 1, 15c; do, current make, No. 1, 14½c; do, No. 2, 13½c to 14c; do, No. 3, 12c to 13c.

CONDENSED LOCAL NEWS

—Mr. Herbert Dempster, of the Windsor Record editorial staff, was in the city today.

—Miss Mary Hamilton, of Parkhill has arrived in the city to take a course at the Normal School.

—City Engineer Graydon is calling for tenders for the King street macadam pavement, to be in by Monday next.

—Mr. A. George, of Dorchester, has sold his farm of 90 acres in the township of North Oxford, to Arthur Wilson for $4,800.

—The condition of Mr. Andrew McCormick today was not so favorable as on Saturday, the patient being considerably weaker.

—Berlin Telegraph: Mr. W. Keen, of London medical school, has been in Kirkton for the past week in charge of Dr. E. Ferguson's practice, while the latter was visiting in Toronto and other points east.

—Miss Magee, daughter of Crown Attorney Magee, who has ben studying in New York the past year, rendered Luigi Luzzi's "Ave Maria," in superb style, in St. Peter's Cathedral at the offertory yesterday morning.

—A special train of six cars passed through the city on the Grand Trunk at noon today. It was from New York State, and had on board about 300 members of the National Protective Association, which meets in Grand Rapids, Mich., this week.

—Mayor Beck is in Montreal. He will return in time to attend the annual meeting of the Canadian Association of Municipalities, to be held at Ottawa. City Clerk Edwards and Ald. Greenless are also to attend the convention, which opens on Wednesday.

—St. Thomas Times: Mabel Bristol, 221 Center street, aged 11 years, is ill with scarlet fever. The disease is supposed to have been contracted from a boy who came from London. He was sent back to London by the medical health officer.

—Rev. James Pedley, pastor of the Western Congregational Church, Toronto (late of this city), has returned from his vacation trip to Europe. He spent two months traveling and has been greatly benefited in health.

—Mr. W. H. Richardson, of the Mexican Central Railway, Chicago, is visiting his parents on Central avenue, city. Mr. Richardson is a London Old Boy and has been away from here about twelve years.

—"Mooney" Gibson, the baseball catcher, left last evening for Buffalo. He will catch three games in the Bison City and will then return to London, the illness of his father in this city preventing him from accompanying the Buffalo team on its tour.

BUILDING PERMITS.

Among the permits issued at the office of the city engineer today were the following: Mr. J. G. McIntosh, for a brick residence on Dufferin avenue between Colborne and Maitland streets; the McClary Company, for an addition to their factory on York street, and Mr. Harry Line for the erection of a brick residence on Dufferin avenue.

PASTURE HAS SUFFERED.

The rain which visited and in fact is still visiting at intervals, this section of the country, was not universal so far as Middlesex County is concerned. In West Nissouri it is reported that there has been a rain famine and that pasturage has suffered greatly as a result. In the northeast section this is the case more than any where else.

W. O. L. UMPIRE.

Mr. George Black, of this city, has been secured to act as umpire of the Western Ontario League games. In this league, Ingersoll, St. Thomas, Tilbury, Simcoe and other teams play. Ingersoll and St. Thomas being tied at present. There has been some warm discussion in the league, and it is a tribute to Mr. Black's ability and honesty as an umpire that he has been selected to preside over the deciding games.

Watches That Are Timekeepers,
can be had at a low price from
ADKINS, the Jeweler and Optician,
EAST LONDON.
Marriage Licenses Issued.

AN ARMY OF FAKIRS ARE INVADING CITY OF LONDON

Many Experts of the Smooth Profession Are Working Here This Week.

London is full of fakirs. There are "grafters," "boosters," "pluggers," "panhandlers," "phoney jewelry artists," and "honest game" people to no end. This is not guesswork, as the statement is made on the authority of one of the profession, who told a tale that should make everyone with anything from a nickel to a five-dollar note rivet his pockets during the time he is in London. The police will take great precaution, and it is not likely that much slick work will be done. Nevertheless it would be best for the unsophisticated to look well around them in a crowd.

The young man who talked was well-dressed and stamped with that smoothness which characterizes the gentry, who are not particular about their ways of living, and who often warn the man they "brace" to look out for them. "The 'boys' will be in London in great force," he said. "Most of them are billed from Buffalo and Detroit. For the past month or so they have been working the early fairs, and they have done pretty well. The Hamilton carnival was a great gold mine for us.

"Why, they even worked the shell game there, and that's as old as Noah's ark. I don't think they'll try that in London. Most people are aware of the fact that the shells are half-filled with plaster paris and that the pea is made of sponge rubber, and if you spring it you get the laugh. When the shell is pushed ahead, you see, the pea comes in contact with the smooth plaster paris coating and slips between the fingers of the operator. Then pull it back and the pea is in the shell again. It's the biggest cinch in the world and you can't beat it.

"The boys who came here expect to reap a big harvest. We've got all kinds of boosters, and there are several good games that look as mild and innocent as bowling on the green. That's the kind to look out for, though. The fish pond racket is the simplest-looking game in the world, but you can loose as much money on that as you can on a faro game. It's a trade secret, or I would tell you about it.

"All these games are grafts pure and simple. If they are rain themselves the man running them is not. Anyone who wins more than once is involved in the fake. Boosters make about $3 a day ordinarily, but often they manage to clean up on the boss. Boosters often dress so that people won't become suspicious.

"Is there any honor among fakirs? There is. The man who belongs to a gang and who plays any tricks or throws any of his crowd down doesn't stay long in the neighborhood. No, we never get in with any pickpockets. We consider ourselves above them, and, anyway, the risk of being caught in their company is too great to run. Occasionally we meet them on the road. That's all. Pickpockets do things scientifically nowadays, if they are any good. A man stands behind his subject and gets his watch. It's not in his hand a minute, though, and when the man who has been robbed turns around and probably has the man behind him arrested, the watch is in the hands of an accomplice, perhaps 50 feet away, and it is likely has passed through several pairs of hands.

"I'm just boosting this week, and I expect to net about $8 a day. That's better than working for $8 a week in a store, isn't it? The men who run the games can well afford to pay boosters so well. Why, they often clean up as much as $100 a day.

"There must be over a hundred of the boys in town just now. Do you think London's big enough for them all? We often go broke, but our pals are always ready to carry us. You'd think we all belonged to a lodge.

"The fair people never know whether a game's square or not, and you can't blame them for letting us in. Anyway, as Barnum said, 'The people love to be humbugged.'"

THE GARDEN COMPETITION.

Lawn of Mr. Wm. Moore, on Oxford Street, West London Which Was Placed in Class I. by the Judges.

DRUNK, HE WANTED MONEY

This Bold Young Man Got Severely Pummeled Instead

Police Landed Him in the Lockup—Is Fined and Warned.

To be stopped on the streets of London, Canada, and without provocation attacked is not an occurrence that happens very often. The victim of the assault was Mr. Thomas H. Goldring, who was going up Adelaide street shortly before 9 o'clock. When nearly at the C. P. R. crossing a young man approached him and asked him for his money. Goldring had a considerable roll in his pocket at the time which he thought too much of to hand over, and he refused the beggar, who proved to be a young man living in the neighborhood.

The latter said he would have his money and all of it, and made a lunge at Goldring, who, determined to make a fight for it and grappled with his assailant. They rolled over and kept up the fight. The victim of the attack received a number of cuts in the face and when they were down together the other party bit his finger.

When they got up another demand was made for Goldring's money, but Goldring said he would not give it up, giving him a blow in the face instead, cutting his lip. This did not entirely down the assailant, who was the bigger man, and he was attacking Goldring again when the police arrived. P. C. Monaghan laid a charge of disorderly conduct against him.

The acting crown attorney considered whether he would lay a charge of attempted highway robbery or not, but said that in consideration of the man's family and also that the man was intoxicated at the time and Goldring did not press it, he would not. The mother pleaded for him, but the magistrate told her that drunkenness was no excuse for crime and warned the young man that if drink so affected him it would soon send him to penitentiary. The magistrate allowed him to go on the payment of $5 and costs on the charge of being disorderly.

THE BOY NUISANCE.

At a meeting of the directors held at 11 o'clock several matters of importance were dealt with. Several members reported

The Rose of Wentworth

Arley felt a glow of affection for her instantly, while she thought the gentle girl was just as lovely as she could be.

It seemed as if she had been undergoing some refining process during the last two years, which had rendered her beauty more delicate and her manners more winning.

She had been charmed with her from the first moment of their meeting, and there was not the slightest feeling of envy or bitterness in her heart toward her for having so unceremoniously stepped into the home and fortune which for so many years she had regarded as hers; instead, she began immediately to love her with an affection almost equal to that which she had entertained for Miss McAllister.

After they had taken tea they led her upstairs.

"You must rest," Miss McAllister said, with an anxious look at the face, which was fast losing the color which excitement had for a time lent it; "it is a hard journey from Paris to London direct, and I know you are weary."

And Arley was glad to obey; but her heart quickened its pulsations as they passed down the long corridor and finally stopped at the door of her old room.

Ina threw it open, and Arley uttered an exclamation as she saw that everything within was exactly as she had left it—all the little knickknacks and treasures which she had gathered there as a girl were in their accustomed places, while it seemed as if not even the fold of a curtain had been disturbed, it was all so unchanged.

There was even an old dressing-gown which had been left behind because a newer and more dainty one had been provided for the bride, hanging over the back of a chair, and a pair of her very own slippers, with tiny red velvet bows on the toes, which she remembered so well, were set before the fire in the grate to warm her feet.

It was all so natural and homelike that a sense of content and delight filled her heart; but the next moment she turned to Ina, a vivid flush on her cheek, a questioning look in her eyes.

The young girl broke into a low, sweet laugh, and there was a peculiar charm in to the returned wanderer.

"You did not suppose I would ever occupy these rooms, did you?" she asked, reading Arley's thought at once. "No, indeed; I begged auntie to let me have the ones opposite hers, and reserve these just as you had left them, so that whenever you could spare us time for a little visit you would feel as if you had got into your own corner in the home-nest again. We have done nothing to them except freshen them up for you; besides," she added, as she saw that Arley looked troubled and tears were gathering in her eyes, "these windows have a southern prospect, while I am particularly fond of a western view, where I can have a glorious sunset once in a while, as you know I can have from those in the blue room.

"Now, auntie," she continued, with ready tact, seeing that Arley was almost ready to break down, and unable to utter a word of appreciation or thanks, "I am going to run down and send Sarah up to wait upon Arley just as she used to, and you can come when you are ready. Good-night, dear," and bending forward, she kissed Arley, and then quickly left the room.

But she did not mean to send Sarah, nor allow any one else to go up into that chamber for a good while to come.

She meant to let Arley weep out her full heart uninterrupted, and unburden all her sorrow to kind, sympathetic Miss McAllister; she knew that it would have to come sooner or later, and that it would do her good, so the quicker the better.

And the door had scarcely closed after her, when the poor child's self-possession forsook her entirely, and, throwing herself into Miss McAllister's arms in a perfect abandonment of grief, she cried out:

"Auntie!, auntie! I see by your kind, sorry eyes that you almost know what I have to tell ou—my story of sorrow and shame, and of my ruined life, my miserable, wretched mistake."

"Hush, dear," the old lady whispered, soothingly, while she folded her close to her; "you must not excite yourself thus or you will be ill. Yes, I knew that something was wrong with you, but just what I could not imagine. Where is Philip—your husband—Arley?"

"Oh, auntie, I don't know," and the sob that followed these words was pitiful to hear.

"You don't know!" repeated Miss McAllister, in a sort of stupid amaze.

"No, I have not seen him for almost a year."

"Arley!" was the astonished, almost stern ejaculation, in reply to this dreadful statement.

"No, auntie; and what is more I never wish to see him again," Arley returned, somewhat spiritedly.

"My child, tell me all about it," Miss McAllister commanded, when at length she could get her breath after the shock which Arley's revelation had given her.

And she obeyed, beginning with what had transpired upon her wedding day, and giving a truthful account of all that she had suffered from the man who should have been a faithful provider and a tender protector.

The old lady's face grew pale and stern as she listened, and she thanked the fates that she had not made known her intentions regarding the future dispositions of her property before the pair had left home.

She had resolved to settle a handsome income on Arley, after seeing how nobly she had borne herself upon learning that she was not Captain Wentworth's child; she had been almost tempted to do it when she had sent for Mr. Holley to make over her fortune to Ina; but she rejoiced now that she had not done so, for she believed that Philip would have continued to live in idleness, and perhaps illtreated Arley until this day.

Miss McAllister then told Arley how Lady Elaine had come to her to learn the name of the vessel in which she had been sent home from India; how she had asked for something which she had worn at that time, and then taken away the little shoes and stockings, and emerald ring, hoping hat they might aid her in her search.

"I am afraid that I have no father and mother living. I am afraid that there will be no one to own and love me in my new position, whatever that may be; for if there had been she would never have kept this secret to herself. She would have been in duty bound to tell my relatives, and they would naturally have come to you to learn more about me," Arley said, somewhat dejectedly.

"You will have just as many to love you as you have always had, even if you find no relatives," Miss McAllister replied, kissing her tenderly. "You still belong to me, and will always be bound to me by the deep love which we have for each other, and your home shall henceforth be here just the same as it used to be, and we will try to make you forget these last two years that have been so fraught with unhappiness to you. We will be as happy as possible while we are spared to each other; and when I am gone, perhaps you and Ina will love each other well enough to keep on in the old home together——"

Arley stopped those aged lips, which were tremulous with emotion, with a soft touch of her fingers.

"Auntie," she said, appealingly, "don't speak of anything like that tonight. I have but just got home to you, and I do not want to think of another parting."

[To be Continued.]

McCLARY TEAM WON THE TROPHY

Deciding Game in the Wholesale League Series — Perrin Team Loses.

The last game in the Wholesale League series was played at Springbank on Saturday afternoon, between McClarys and Perrins, to settle the championship and the ownership of the trophy presented by Mayor Beck. It was an ideal day for the game, and this, together with the importance of the match to each club, accounted for the very large attendance. The McClarys put up a great game from the start, some of the plays being of the professional variety. A catch by Eccleston of a line-drive to left field was the most brilliant. Roberts hit out a home run—the second made during the season, Perkins, of Perrins, making the other on May 16. Fitzmaurice pitched well. McNeil, at second base, for Perrins, and Allen, catcher, played well for Perrins. McClarys won by a score of 8 to 2. This closes the season at Springbank, and a word might be said about the work as a whole. Everything has been well-conducted, and reflects great credit on the management. Following is the standing:

	Won.	Lost.	P.C.
McClarys	8	2	.800
Perrins	7	3	.700
Bennets	2	7	.222
McCormicks	2	7	.222

THE SCORE.

McClarys.	A.B.	R.	B.H.	P.O.	A.	E.
Eccleston, l. f.	5	2	2	2	0	0
Roberts, 2 b.	5	1	2	4	1	0
Carrothers, c.	5	1	1	6	2	1
Abram, c. f.	5	2	2	1	0	0
Fitzmaurice, p.	4	0	1	1	3	1
Holman, 1 b.	3	0	1	13	4	0
Smith, s. s.	4	0	0	0	3	1
Stewart, 3 b.	4	1	1	0	6	1
Allen, r. f.	4	1	1	0	0	0
Totals	39	8	11	27	14	4

Perrins.	A.B.	R.	B.H.	P.O.	A.	E.
Perkins	4	0	0	1	1	2
Taylor	4	0	1	7	0	0
Gregory	3	0	0	0	0	0
McNeil	4	0	0	5	2	0
Summers, p.	4	0	0	2	5	0
May	1	2	1	0	0	1
Allen, c.	4	0	1	11	4	2
Graham	4	0	1	1	0	0
McIntosh	1	0	0	0	0	0
McCormick	2	0	0	0	0	0
Totals	31	2	4	27	12	5

McClarys	3	1	0	2	0	0	1	0	1—8
Perrins	0	0	0	0	0	0	1	0	1—2

Summary: Struck out—By Summers 7, by Fitzmaurice 5. Bases on balls—May, Holman. Hit by pitcher—May 2, Gregory. Home run—Roberts. Two-base hit—Eccleston. Umpire, George Black. Scorer, C. G. Moorhead.

TENNIS CUP WON BY LONDON CLUB

Berlin Defeated in a Hard-Fought Game—Result Hinged on One Event.

The courts of the Thistle Club were the scene on Saturday of the decisive game between London Rowing Club and Berlin, for the tennis championship of Western Ontario, and the cup now held by Galt. The contest was witnessed by a large crowd of spectators, and was close and hard-fought from start to finish. The score, close as it looks, hardly does justice to the persistence with which every point was contested. Berlin, until last week, had been thought the strongest team of the league, and they certainly worked hard to avenge their defeat of Labor Day. At the opening of the Harrison-Gower event, the score stood, in events, three all, and the match and cup swayed in the balance until Harrison's hard steady play won both for London. The defeat of Stratton by Sims was a case of brilliance losing to steadiness and superior condition. The loss of Boucher and Phelps in the doubles was more regrettable, since both the London men won their singles. They had not played together before, unfortunately, and were beaten by superior team work.

The cup, which is always keenly fought for, will be on exhibition as soon as it arrives from Galt. On behalf of the London Rowing Club team, Mr. Phelps, chairman of the committee wishes to thank the Thistle Club for so generously giving up their courts, when the Rowing Club courts were not available.

Singles:

Harrison (L.) beat Gower (B.) 6—3, 6—4.

Boucher (L.) beat Elliott (B.) 7—5, 6—0.

Phelps (L.) beat Boehmer (B.) 6—3, 4—6, 8—6.

Sims (B.) beat Stratton (L.) 2—6, 6—4, 6—4.

Erb (B.) beat Bayly (L.) 6—3, 4—6, 7—5.

Doubles:

Stratton and Harrison (L.) beat Sims and Gower (B.) 7—5, 2—6, 6—3.

Boehmer and Elliott (B.) beat Boucher and Phelps (L.) 2—6, 6—3, 7—5.

This is the last match of the 1903 season.

LONDONS' LEAD PULLED DOWN BY McCLARYS ON SATURDAY

Top-Liners Beaten by Score of 8 to 2—St. Johns Defeat the Rockets.

London didn't win the game which would have cinched championship honors for it in the city league on Saturday. The McClary's trounced the leaders by a score of 8 to 2. They had no more hits than London, but they placed them at opportune times, and with them hits counted runs. The St. Johns did something out of the ordinary in winning from the Rockets, but their victory was a well-earned one. A good-sized crowd of people occupied the stands and the day was ideal for baseball. Some excellent fielding was done, in fact what might be termed the best of the season. Jackson played a star game. He accepted twelve chances, making a most difficult catch and participating in two double plays.

The Rockets scored first during the third in the first game. Only four men came to bat and Graham was the only one who got to first. He came around on the other men's batting and managed to score after a long fly to center had been well-fielded by Rooks. The Saints did not tally until the sixth, when Rooks made a nice single and stole second neatly. He got third on an error by Graham, the Rockets' catcher, and was brought in by Clark's single.

Then in the seventh the Saints got two more. Five hits counted four runs together with an error by Penwarden. Waud and Gillett put a double play to their credit in this inning. Waud pitched and fielded an excellent game. He had nine chances, most of them difficult ones, and he did not miss one.

The Rockets had added one in the sixth, Odell scoring on a passed ball by Steele.

The work of both pitchers was above criticism. They worked conscientiously and succeeded in striking out a number of men. The score:

FIRST GAME.

St. Johns.	A.B.	R.	B.H.	P.O.	A.	E.
Smith, 2 b.	5	0	1	4	8	0
Clark, r. f.	4	0	1	1	0	1
Steele, c.	4	0	2	5	2	0
Early, p.	4	0	0	1	1	0
O'Rourke, 1 b.	4	0	3	12	1	0
Fitzmaurice, l. f.	4	0	0	0	0	0
Pirie, 3 b.	4	1	2	1	1	0
Turner, s. s.	4	1	1	1	3	5
Rooks, c. f.	4	1	3	2	0	0
Totals	37	3	13	27	16	6

Rockets.	A.B.	R.	B.H.	P.O.	A.	E.
Odell, c. f.	4	1	2	1	0	0
Hosie, 2 b.	4	0	0	5	1	0
Penwarden, r. f.	4	0	1	3	0	1
Dewan, l. f.	3	0	1	1	0	1
G. Arthurs, s. s.	4	0	0	0	1	1
W. Arthurs, 3 b.	4	0	1	1	1	0
Gillett, 1 b.	4	0	0	9	0	0
Graham, c.	4	1	0	5	2	1
Waud, p.	4	0	0	2	7	0
Totals	35	2	5	27	12	4

St. Johns	0	0	0	0	0	1	2	0	0—3
Rockets	0	0	1	0	0	1	0	0	0—2

Summary: Stolen bases—Rooks, W. Arthurs. Two-base hits—Rooks. Double plays—Waud to Gillett, Arthurs to Hosie to Gillett. Bases on balls—By Early 1 (Dewan). Struck out—By Early 5 (Gillett 3, Dewan, W. Arthurs), by Waud 4 (Steele, O'Rourke, Turner 2). Passed ball—Steele. Time, of game, 1:20. Umpire, Harry Struthers.

THE SECOND GAME.

McClarys started out decisively in the first inning, when they landed four runs. Seven men faced the pitcher and all but two of them hit the ball safely. Jackson came to bat and hit to left, getting first. He stole a base and got third on a wild pitch and was subsequently scored by safe hits. "Mooney" Gibson, who returned from Buffalo purposely to fill the engagement, and Steele and C. Stein, followed Jackson home. In the third Delaney scored, and it looked for a while as if his trick would be duplicated for two bases were filled with only one man out. London brightened up in the fourth and fifth, scoring once in each inning. In the fourth they would have done more but for a clever catch by Jackson, which was converted into a double. In the fifth Jackson also assisted in another double. Fleming in the fourth caught a pretty ground fly and got it back to first in time to catch Rose.

In the seventh, the McClarys came to the front again and the scorer put three runs to their credit.

The game owing to the lead McClary's had obtained was uninteresting as a match after this, although many smart individual plays were made. The score:

Londons.	A.B.	R.	B.H.	P.O.	A.	E.
E. Stein, 3 b.	5	0	0	0	3	0
Sippi, 2 b.	5	1	1	4	6	0
Hutchinson, l. f.	4	0	2	2	0	0
Wanless, c. f.	4	0	0	1	0	1
Fleming, s. s.	4	0	2	3	2	0
E. Stein, c.	3	1	0	6	2	1
McFadden, 1 b.	4	0	1	8	0	0
Cowley, r. f.	4	0	2	0	0	0
Sheere, p.	4	0	2	0	1	0
Totals	37	2	10	24	8	2

McClarys.	A.B.	R.	B.H.	P.O.	A.	E.
Jackson, 2 b.	4	1	1	5	7	0
Delaney, 3 b.	3	2	2	0	3	0
G. Gibson, c.	4	2	2	6	0	0
J. Steele, 1 b.	4	2	2	9	0	1
C. Stein, s. s.	4	1	2	3	3	2
Wilson, r. f.	4	0	1	1	1	0
Evans, l. f.	4	0	0	1	0	0
Rose, c. f.	3	0	0	1	0	0
R. Gibson, p.	4	0	0	1	0	0
Totals	34	8	10	27	14	3

Londons	0	0	0	1	1	0	0	0	0—2
McClarys	4	0	1	0	0	0	3	0	*—8

Summary—Stolen bases—B. Stein, Jackson, G. Gibson, Steele, Wilson. Two-base hits—Steele. Double plays—Fleming to McFadden, Jackson to Delaney, Jackson to Steele. Bases on balls—By Sheere 4 (Steele, C. Stein, Rose, Delaney). Hit by pitcher—E. Stein. Struck out—By Gibson 6 (Sippi 2, Wanless 2, Hutchinson, Fleming), by Sheere 6 (G. Gibson 2, Evans 2, Jackson, Wilson. Wild pitch—Sheere. Time of game, 1:30. Umpire, Harry Struthers.

Heart Palpitation at Night

rattles even the strongest man, and to the average woman is a taste of purgatory so genuine that its return is looked upon with dread. Take a little of Polson's Nerviline in sweetened water and away goes the palpitation. You'll be saved lots of frights by keeping Polson's Nerviline on hand; it's useful for a whole lot of pains and aches, and costs only 25c for a large bottle.

In New York, at the lowest possible average, 500,000 people live in rooms which ought to be considered absolutely uninhabitable, dark and without any window or ventilation.

It is expected that the immigration into the United States for the year ending this month will total $60,000. Two-thirds of the immigrants are from Russia, Italy and Austria-Hungary.

Ask your doctor about Ayer's Cherry Pectoral for colds, coughs, croup, asthma, bronchitis, consumption. He knows. J. C. Ayer Co., Lowell, Mass.

M'PETRIE WAS THE "SLUGGER"

Headed Batting List in Wholesale League — Averages Compiled.

Following are the batting and fielding averages of the players of the Wholesale League for the season of 1903 as compiled by Mr. Charles G. Moorhead, the official scorer:

BENNET CLUB—TEN GAMES.

Batting—Beltz .428, Lake .400, Sharret .350, Griffin .315, Scott .304, Arnott .300, Penwarden .276, Heathfield .250, Howitt .250, Henley .200, Young .166, Hawe .152. Club percentage, .288.

Fielding—Beltz, right field, 1,000; Lake, shortstop, 1,000; Griffin, catcher, .956; Sharret, left field, .931; Howitt, second base, .900; Penwarden, first base, .888; Henley, pitcher, .800; Arnott, second base, .790; Heathfield, third base, .750; Scott, shortstop, .703; Howe, center field, .600; Young, right field, .400. Club's percentage, .856.

PERRIN CLUB—NINE GAMES.

Batsmen—Perkins .431, May .379, Summers .358, Taylor .285, Graham .263, McNeil .264, Allen .250, Gregory .214, McIntosh .210, Lepper .142, McCormick .000. Club percentage, .275.

Fielding—McIntosh, right field, 1,000; Graham, left field, 1.000; Taylor first base .989; Summers, pitcher, .964; Allen, catcher, .900; May, shortstop, .814; Lepper third base, .875; Gregory, center field, .789; Perkins, third base, .782; McNeil, second base, .781; McCormick, right field, .000. Club percentage .905.

McCLARY CLUB — NINE GAMES.

Batsmen—Eccleston .382, McLarty .375, Carrothers .325, Roberts .303, Allen .290, Holman .277, Fitzmaurice .276, Abram .256, Smith .200, Stewart .185, Evans .166. Club's batting percentage, .265.

Fielding—Holman, first base, .987; McLarty, left field, 1,000; Eccleston, left field, .937; Fitzmaurice, pitcher, .937; Smith, shortstop, .917; Stewart, third base, .896; Roberts, second base, .891; Carrothers, catcher, .927; Allen, right field, .846; Abram, center field, .789; Evans, right field, .777. Club percentage, .920.

McCORMICK CLUB—TEN GAMES.

Batting—McPetrie .578, Gill .512, Cochrane .352, Howell .323, Gould .250, Taylor .219, Deacon .255, Hamilton. 219 Taff .216, Anderson .082, McCarthy .062. Club's percentage .281.

Fielding—Taft, catcher, .957; Cochrane, first base, .923; McPetrie, first base, .903; Anderson, centerfield, .875; Howell, pitcher, .853; Hamilton, second base, .822; Gill, shortstop, .800; McCarthy, left field, .800; Taylor, third base and right field, .782; Deacon, third base, .700; Gould, right field, .750. Club's percentage, .855.

THE HEAVY HITTERS.

The batsmen having .300 per cent and over were: McPetrie, McCormicks, .578; Gill, McCormicks, .512; Perkins, Perrins, .431; Beltz, Bennets, .428; Lake, Bennets, .400; Eccleston, McClarys, .382; May, Perrins, .379; McLarty, McClarys, .375; Summers, Perrins, .358; Cochrane, McCormicks, .352; Sharrett, Bennets, .350; Howell, McCormicks, .323; Griffin, Bennets, .315; Scott, Bennets, .304; Roberts, McClarys, .303; Arnott, Bennets, .200.

Club standing in batting—Bennets .288; McCormicks, .281; Perrins, .275; McClarys, .265.

Club standing in fielding—McClarys, .920; Perrins, .905; Bennets, .856; McCormicks, .855.

BEST IN THEIR POSITION.

Catchers—Taff, McCormicks, 957; Griffin, Bennets, 956; Carrothers, McClarys, 927; Allen, Perrins, 900.

Pitchers—Summers, Perrins, 964; Fitzmaurice, McClarys, 937; Howell, McCormicks, 853; Henley, Bennets, 800.

First Basemen—Taylor, Perrins, 989; Holman, McClarys, 987; Cochrane, McCormicks, 923; McPetrie, McCormicks, 902; Penwarden, Bennets, 888.

Second Basemen—Howitt, Bennets, 900; Roberts, McClarys, 891; Hamilton McCormicks, 822; Arnott, Bennets, 791; McNeil, Perrins, 781.

Third Basemen—Stewart, McClarys, 896; Lepper, Perrins, 875; Perkins, Perrins, 782; Heathfield, Bennets, 750; Deacon, McCormicks, 700.

Shortstops — Lake, Bennets, 1.000; Smith, McClarys, 912; May, Perrins, 812; Gill, McCormicks, 800; Scott, Bennets, 750.

Leftfielders—Graham, Perrins, 1.000; Eccleston, McClarys, 937; Sharratt, Bennets, 931; McCarthy, McCormicks 800.

Centerfielders—Anderson, McCormicks, 800; Gregory, Perrins, 789; Abram, McClarys, 789; Hewe, Bennets, 600; Evans McClarys, 777.

Rightfielders — McIntosh, Perrins, 1.000, Beltz, Bennets, 1.000; Gould, McCormicks, 759; Young, Bennets, 404; Allen, McClary, 846.

LOWERS ANOTHER RECORD; LOU DILLON'S MILE IN 2.05

The Monk and Equity Break Team Wagon Record—Ignilera Wins $25,000 Stake

THE TURF.

AT SHEEPSHEAD BAY.

New York, Sept. 12.—Before a crowd of 25,000 persons A. Featherstone's Igniter won the $25,000 annual Champion stakes, 2¼ miles, at Sheepshead Bay, today. Igniter was quoted at the good odds of 7 to 1. At his heels came J. W. Call's Douro, the favorite in the betting at 6 to 5, and six lengths back was W. B. Leeds' Major Daingerfield. The time, 3:35 3-5, breaks the track record by two and two-fifths seconds, made by Lorillard's David Garrick, 123 pounds up, Sept. 8, 1900. Summaries:

First race, the Westbury steeplechase, about 2½ miles—Land of Clover, 163 (Veitch), 9 to 10 and 1 to 3, 1; Borough, 143 (Donohue), 7 to 1 and 2 to 1, 2; Judge Phillips, 142 (O'Brien), 7 to 1 and 2 to 1, 39. Time, 5:20 3-5.

Second race, light-weight handicap, 6 furlongs, on main track—Wealth, 116 (Coburn), 10 to 1 and 4 to 1, 1; Futurity, 114 (Gannon), 9 to 1 and 3 to 1, 2; Mamie Worth, 115 (Fuller), 9 to 5 and 1 to 2, 3. Time, 1:13 1-5.

Third race, the Great Eastern handicap, last 6 furlongs of Futurity course—Lady Amelia, 114 (Martin), 7 to 1 and 5 to 2, 1; Pulsus, 123 (O'Neil), 6 to 5 and 1 to 2, 2; Bobadil, 104 (Fuller), 5 to 1 and 2 to 1, 3. Time, 1:12.

Fourth race, the annual Championship stake, $25,000, 2¼ miles—Igniter, 119 (Fuller), 7 to 1 and 2 to 1, 2; Douro, 116 (Gannon), 6 to 5 and 1 to 2, 2; Major Daingerfield, 127 (Odom), 7 to 1 and 2 to 1, 3. Time, 3:53 3-5.

Fifth race, selling, last 5½ furlongs of Futurity course—Funny Side, 114 (Redfern), 5 to 1 and 2 to 1, 1; Yo San, 98 (Higgins), 18 to 5 and 8 to 5, 2; The Monk and Equity Break Team Wagon Record—Ignilera Wins $25,000 Stake

THE TURF.

AT SHEEPSHEAD BAY.

New York, Sept. 12.—Before a crowd of 25,000 persons A. Featherstone's Igniter won the $25,000 annual Champion stakes, 2¼ miles, at Sheepshead Bay, today. Igniter was quoted at the good odds of 7 to 1. At his heels came J. W. Call's Douro, the favorite in the betting at 6 to 5, and six lengths back was W. B. Leeds' Major Daingerfield. The time, 3:35 3-5, breaks the track record by two and two-fifths seconds, made by Lorillard's David Garrick, 123 pounds up, Sept. 8, 1900. Summaries:

First race, the Westbury steeplechase, about 2½ miles—Land of Clover, 163 (Veitch), 9 to 10 and 1 to 3, 1; Borough, 143 (Donohue), 7 to 1 and 2 to 1, 2; Judge Phillips, 142 (O'Brien), 7 to 1 and 2 to 1, 39. Time, 5:20 3-5.

Second race, light-weight handicap, 6 furlongs, on main track—Wealth, 116 (Coburn), 10 to 1 and 4 to 1, 1; Futurity, 114 (Gannon), 9 to 1 and 3 to 1, 2; Mamie Worth, 115 (Fuller), 9 to 5 and 1 to 2, 3. Time, 1:13 1-5.

Third race, the Great Eastern handicap, last 6 furlongs of Futurity course—Lady Amelia, 114 (Martin), 7 to 1 and 5 to 2, 1; Pulsus, 123 (O'Neil), 6 to 5 and 1 to 2, 2; Bobadil, 104 (Fuller), 5 to 1 and 2 to 1, 3. Time, 1:12.

Fourth race, the annual Championship stake, $25,000, 2¼ miles—Igniter, 119 (Fuller), 7 to 1 and 2 to 1, 2; Douro, 116 (Gannon), 6 to 5 and 1 to 2, 2; Major Daingerfield, 127 (Odom), 7 to 1 and 2 to 1, 3. Time, 3:53 3-5.

Fifth race, selling, last 5½ furlongs of Futurity course—Funny Side, 114 (Redfern), 5 to 1 and 2 to 1, 1; Yo San, 98 (Higgins), 18 to 5 and 8 to 5, 2; The Bowery, 107 (Gray), 30 to 1 and 10 to 1, 3. Time, 1:07 3-5.

Sixth race, 1 1-16 miles, on turf — Stamping Ground, 102 (Higgins), 8 to 1 and 3 to 1, 1; Injunction, 116 (Gannon), 9 to 5 and 4 to 5, 2; Rostand, 102 (Martin). Time, 1:54 3-5.

AT BUFFALO.

Buffalo, N. Y., Sept. 12. — Harding won the Kenilworth stakes at Kenilworth this afternoon, beating some of the best 3-year-olds at the track. Claude, which was eligible at 131 pounds, was scratched, leaving a field of six. Troxler permitted Slave to set the early pace, and then came on and outbrushed him in the stretch, although the Morris colt lasted longer than expected. Three favorites scored and D. Hall rode two winners. Weather fine; track fast. Summaries:

First race, 6 furlongs, 3-year-olds and upward, selling—Nobocklish 1, Cormac 2, The Pride of Surrey 3. Time, 1:14⅘.

Second race, 5 furlongs, maiden 2-year-olds—Rector 1, Caddie Mac 2, Glenacre 3. Time, 1:02.

Third race, 1 mile, 3-year-olds and upward, selling—Leipsic 1, Frank McKee 2, Outsider 3. Time, 1:41.

Fourth race, 1 1-16 miles, Kenilworth stake, $1,000 added, 3-year-olds—Harding 1, Slave 2, Prosador 3. Time, 1:47.

Fifth race, 6 furlongs, 2-year-olds, selling—Flo Manola 1, Gold Spot 2, Melita 3. Time, 1:15.

Sixth race, 1 mile, gentlemen riders, 3-year-olds and upward, selling—Tommy Hill 1, Arragowan 2, Bell Court 3. Time, 1:43.

AT HARLEM.

Chicago, Sept. 12.—Linguist, coupled in the betting with Lendin, and held second choice in the betting at 3 to 1 won the Tecumseh handicap at Harlem today. The race was worth $2,530 to the winner. Judge Himes, the favorite, finished next to last in a field of six. Weather clear; track slow.

First race, 6 furlongs—Lord Melbourne, 15 to 1, 1; First Attempt, 8 to 5, 2; Safeguard, 60 to 1, 3. Time, 1:17⅘.

Second race, 1 1-16 miles—Major Dixon, 6 to 1, 1; Compass, 12 to 1, 2; Old Mike, 60 to 1, 3. Time, 1:55.

CLUB TOURNEY WON BY KENT

In Sensational Match Parfitt Rink was Defeated by a Score of 23 to 20.

The lawns of the London Bowling Club were on Saturday the scene of one of the closest and most interesting bowling matches ever seen there. The occasion was the playing off of the finals in the club tournament between the rink skipped by Parfitt and Kent. The contest was a sharp battle from start to finish and was won by the latter rink on an extra end.

The match started well, for in seven ends the score was tied several times. In the eighth there was a change and In the eight there was a change and from then until the tenth it looked like Parfitt's game, because he succeeded in putting Kent's rink twelve "down." This is a big handicap in bowling and from then until the seventeenth round the under rink played hard and succeeded in coming within one point of the leader's, the score being 19 to 18. There were still two ends to play, and in the twentieth the Parfitt men scored another. When the next end was played the score materialized into a tie—20 to 20. In the last round the Kent rink "lay" three and it was impossible for the Parfitt men to displace them. The score was as follows:

R. Kirkpatrick,	W. H. Philps,
E. Masuret,	W. Simson,
W. J. Hayward,	W. Trasher,
M. J. Kent,	A. Parfitt,
skip.....23	skip.....20

By ends:

Kent	1001101000124202021023—23
Parfitt	0120010534000201000100—20

FINALS IN LACROSSE.

Toronto, Sept. 12.—There was no quorum of the judicial committee of C. L. A. last night. The protest of Owen Sound Wellingtons against Southampton for playing J. H. Baker has been withdrawn. President Lennox has withdrawn the expulsion of E. Patterson, of the Young Tecumsehs, and has notified Brantford that if they play against any suspended or expelled clubs they will be suspended.

The schedule for junior and intermediate finals is announced as follows: Juniors—Elora and Peterboro', at Markham, Sept. 16th; Wallaceburg, a bye; Durham and Southampton, at Hanover or Tara, Sept. 17th. Intermediate—Fergus vs. Copper Cliff, at Orillia, Sept. 18th. Final game at Stouffville, between Orillia and winners of above, on day to be fixed.

WON'T MEET TECUMSEHS.

Brantford, Sept. 12.—The lacrosse match which was to be played here today between the Tecumsehs of Toronto, who were suspended by the C. L. A. recently, and the Brantford club, will not take place. President Lennox, of the C. L. A., wired last night declaring that the Brantfords would be suspended if the match was played. As a result, the Brantfords decided not to meet the Tecumsehs.

TENNIS.

GOOD PLAYING AT TORONTO.

Toronto, Sept. 12.—Some of the best tennis ever played in Toronto was witnessed yesterday in the Ontario championships. The finals in both the championship singles and the ladies' singles were pulled off. In the former event Ralph Burns was matched against E. R. Paterson, both of the Toronto Club, for the privilege of challenging D. M. Stewart for the championship of Ontario. Both men played strong tennis, and Burns, after a keen contest, finally won the match. In the final of the ladies' singles between Miss Hedley and Mrs. Burgess was another battle royal. Three long sets were played before Miss Hedley was proclaimed the winner. Summaries:—

beat Paterson 6—3, 7—5, 4—6, 6—8.

Ladies' singles, final—Miss Hedley beat Mrs. Burgess 6—2, 8—10, 6—4.

Men's handicap—Mason (x ½ 30) beat Pearson (½ 30) 6—0, 6—2; Munro (½ 15) beat Boys (40) 4—6, 6—0, 6—1; Hobbs (½ 30) beat Taylor (½ 15) 5—7, 6—2, 6—2.

Men's doubles—Bascom and Boys beat McMaster and Harris 6—0, 6—3; Glassco and McDonnell beat Lyall and Boultbee 6—3, 6—4.

Ladies' handicap—Mrs. Burgess (30) beat Miss Dawson (½ 15) 7—0, 6—2.

Mixed doubles—Miss Hague and McMaster beat Mrs. Burgess and Cowan 6—3, 6—2.

RADWAY'S READY RELIEF

RADWAY'S READY RELIEF

ACHES AND PAINS.

For headache (whether sick or nervous), toothache, neuralgia, rheumatism, lumbago, pain and weakness in the back, spine or kidneys, pain around the liver, pleurisy, swelling of the joints and pains of all kinds, the application of Radway's Ready Relief will afford immediate ease, and its continued use for a few days will effect a permanent cure.

RHEUMATISM.

Dr. Radway & Co.:

I have been a sufferer from rheumatism for more than six months. I could not raise my hands to my head or put my hands behind me, or even take off my own shirt. Before I had finished three-fourths of a bottle of Radway's Ready Relief I could use my arms as well as ever. You can see why I have such great faith in your Ready Relief. Yours truly,

W. C. BAKER,
930 Julia street.
New Orleans.

FIRST PAINLESS NIGHT IN THREE MONTHS.

I received the Ready Relief on Friday, by night express; used the same at 9 o'clock, and had a painless night, for the first time in three months. Used the Ready Relief again on Saturday and Sunday mornings and nights, with the same result. I had a broken arm and shoulder out of joint, or dislocated; was set all right, but remained painfull till I used your remedy. Thanks for your prompt attention. Yours respectfully,

G. G. DOSE,
Maryland, Otsego County, N. Y.

IMMEDIATE ASSISTANCE.

There are many complaints where immediate assistance is required to suspend and check diseased action. In cases of this kind Radway's Ready Relief is an important and infallible assistant, in many cases curing the patient "before the doctor reaches the house." Croup, Diphtheria, Influenza, Cramps, Spasms, Burns, Scalds, Accidents, Bruises, Falls, Gunshot Wounds, Poisonous Bites of Dogs, Snakes, Stings of Insects, etc., etc. In a few moments the wonderful properties of the Ready Relief are exhibited and the disease arrested and exterminated before it is developed.

RADWAY'S READY RELIEF USED INTERNALLY.—A half to a teaspoonful in half a tumbler of water will in a few minutes cure Cramps, Spasms, Sour Stomach, Nausea, Vomiting, Heartburn, Sick Headache, Dysentery, Cholera Morbus, Diarrhea, Colic, Flatulency and all internal pains.

SOLD BY ALL DRUGGISTS.

RADWAY & CO., 55 Elm street, New York City, Proprietors of Radway's Ready Relief, Radway's Sarsaparillian Resolvent and Radway's Pills.

Third race, Tecumseh handicap, 1⅜ miles—Linguist, 3 to 1, 1; Major Tenny, 4 to 1, 2; Lendin, 3 to 1, 3. Time, 2:25⅘.

Fourth race, 7 furlongs—Callant, 9 to 2, 1; Nannie Hodge, 9 to 2, 2; Ahola, even, 3. Time, 1:16⅘.

Sixth race, 1 1-16 miles—Carat, 10 to 1, 1; Dodie S., 5 to 1, 2; O'Hagan, 3 to

Wall Paper, Painting and Paper Hanging.

O. B. GRAVES,
222 Dundas Street.

VANDERBURG'S LIVERY.....
619 Dundas St. Phone 666.
Everything first-class. Rubber-tired Victorias, Surreys and Light Traps. Give us one trial.

Ask your grocer for Daisy Flour, and refuse substitutes.

Pleased With It
Wise men who examine the Incandescent Light are much pleased with what it does. These lights become more popular as people learn of their excellence. Call us up. 'Phone 958.
London Electric Co.
359 Richmond Street.

H. C. McBRIDE, 213 Dundas St.
ARCHITECT.

R. K. COWAN,
BARRISTER, SOLICITOR, ETC.,
County Bldgs., next Court House, London.

Wall Paper
Painting,
Picture Framing
H. & C. Colerick
443 RICHMOND STREET.

J. Ferguson & Sons
UNDERTAKERS
'Phones 548 and 373. 180 King St.
Reasonable Charges; Personal Attention; First-Class Equipment. Open all the year around.
JOHN FERGUSON, Manager.

SUPPORT A HOME INSTITUTION BY INSURING IN THE
MONARCH CASH MUTUAL FIRE
INSURANCE COMPANY.
This is the only company with its head office in London. Authorized stock capital, $500,000. 'Phone 1,611.
Head Office, 59 Dundas Street, London.
zxt

Incorporated 1899.
W. CAVEN BARRON, PIANIST, Principal.
Re-opens Tuesday, September 1st.

HARDING HALL
Special Educational Advantages for Young Ladies.
Re-Opens Sept. 9.
TELEPHONE 1717.

FIRST AFFAIR OF FAIR.

Would-Be Sharper Meets More Than His Match.

"You can't judge a man by his clothes" is an adage that can be truthfully applied to a Richmond street occurrence of this morning. The L., H. and B. train, which arrived at 10 o'clock, brought a large crowd of visitors to the fair. Among them was a young man who looked sorrowful and a trifle seedy. As he walked along the street a smooth-looking fellow walked up to him and asked him if he wanted to buy a watch for a very small sum.

"No, I got one last year like it and it was no good," said he.

"You could not have bought one like this," said the slick one, edging up to his intended customer.

"Well, I don't want it anyway," answered the man from the north.

"I think you're a rube," said the member of the grafting gentry.

This evidently roused the ire of the farmer, for in an instant he landed his fist on the other man's jaw with considerable force. The fakir, as he likely was, and his watch, went sprawling out into the road. The laugh was not supposed to be where it was this time.

A GOOD MEDICINE requires little advertising. Dr. Thomas' Eclectric Oil gained the good name it now enjoys, not through elaborate advertising, but on its great merits as a remedy for bodily pains and ailments of the respiratory organs. It has carried its fame with it wherever it has gone, and it is prized at the antipodes as well as at home. Dose small;

Hagar Shoes
A host of new effects are being shown in the Hagar Shoes for men and women, every one having that distinctiveness which characterizes all of the Hagar Shoes, and which makes them so much worn by those who admire exclusiveness of fashion.
Men's and Women's at... **$3.50 & 5.**
POCOCK BROS.
Opposite Market Lane.
EVS

The
NORDHEIMER PIANO
188 Dundas St.
INSPECTION SOLICITED.
A few used Pianos at Special Prices.

Can You Expect
a private executor to give his first attention to your affairs after your death when he could not do it for you were you alive?
Why, then, do you not appoint a company whose business is the management of estates?
The Canada Trust Company
Managed in connection with THE HURON AND ERIE LOAN AND SAVINGS COMPANY.

VIOLET RAYS
The improvement on Finsen's Solar Light.
The latest specific for HAY FEVER. Extensively used for Lupus, Neuralgia, Cancer, Ulcers, etc.
DR. PINGEL,
414 Wellington St., London.

GAMMAGE & SONS
Always have the Best Possible in . . . .
FLOWERS and PLANTS

$10.00
We are offering as a Fair Special, a Gold-Filled Case, guaranteed 20 years, with a fine movement for this price.
The designs are all very handsome, and will be great sellers.
This is just one among many Fair bargains that we are offering. Call and see them, also our window display.
W. G. YOUNG
Official Watch Inspector, C.P.R.
214 Dundas Street.

LONDON AND DISTRICT

—Miss Katie Richardson left this week for Buffalo, where she has entered one of the hospitals to train for a nurse.

—The London and Western Trusts Company has been appointed guardian to the estate of John Curgenven, of the township of Bruce.

—The London and Western Trusts Company has applied for letters of administration of the estate of Thomas White, late of Owosso, Michigan.

—Dr. W. J. Stevenson, of this city, who intends taking a post graduate course with Dr. Ferguson, of Chicago, will not leave for that place for a month or more.

—Miss Eva N. Roblyn has returned to the city after an extended vacation at Niagara Falls, Buffalo and Toronto and will resume her work at her London studio this week.

—The Chatham Planet says that the Warren Bithulithic Paving Company's plant have just about completed their work in London, and that the plant will be removed to Chatham at once.

—The wedding took place at Chatham Wednesday of Mr. Thomas Adams, of Joliet, Ill., to Miss Alice L. Hall, of Chatham. The young couple are spending their honeymoon in this city. Mr. Adams is a former Londoner.

—A lamp shade caught fire at the residence of Mr. George Webb, 164 Ann street last night about 7:20, and a fire alarm was sounded by a passerby who saw the blaze. Before the brigade reached the scene, however, the fire had been extinguished, the damage done being slight.

—The funeral of Willie, the eight-year-old son of Mr. Wm. A. Wanless, district staff clerk at Wolseley Barracks, was held Saturday afternoon from the family residence, Quebec street, to Woodland cemetery. Among the floral offerings was a wreath from the sergeants of Wolseley Barracks, and a wreath from the children at the barracks, among whom the little fellow was well-liked.

—The Auxiliary of the W. M. S. in connection with Empress Avenue Methodist Church held its annual meeting the other afternoon. The year just closed has been the most successful in the history of the Auxiliary. The following officers were elected for the ensuing year:—President, Mrs. Thomas Heritage; first vice, Mrs. Jas. Elson; second vice, Mrs. Wm. Spence; third vice, Mrs. Stinchcombe; recording secretary, Mrs. Wm. Guest; corresponding secretary, Mrs. T. E. Harrison; treasurer, Mrs. R. Greene; superintendent of systematic giving, Mrs. J. D. Saunby.

An extraordinary attractiong during Western Fair week will be the great historic concerts, afternoon and evening, in Princess Rink, London, on Wednesday, Sept. 16. The Toronto newspapers say the patriotic enthusiasm and interest exceeded all bounds; there has never been anything like it. The music is magnificent, as might be expected from King Edward's special and favorite band, fresh from the metropolis of the empire. Afternoon performance opens at 3:15, evening at 8:15. Reservation of seats at 206 Dundas street.

—Miss Bertha King-Bell, who recently returned to London from Boston, where she graduated in the Fletcher music method, has opened her studio at 174 Maple street, where she will receive pupils on and after Sept. 15. At the last examinations at the London Conservatory of Music Miss King-Bell took first-class honors in musical history, and form, and honors in intermediate counterpoint and harmony. She is also certificated in the Incorporated Society of Musicians of London, England, and of the Royal Academy of Music. Miss King-Bell is specializing in the Fletcher method, which lessens the difficulties experienced by young children in studying music, but she takes senior pupils as well.

BROKE A DRIVING WHEEL.

Yard engine No. 56 of the Grand Trunk, broke a driving wheel, just west of the Wellington street crossing. It took the combined efforts of two locomotives to pull the crippled machine into the shops.

MISS SMITH RESIGNS.

Assistant Lady Superintendent Miss L. N. Smith has resigned her position at Victoria Hospital to accept one at Philadelphia. Miss Smith is a native of Orillia. She leaves for Philadelphia Wednesday.

RESIDENCE SOLD.

The residence of the late W. C. L. Gill, corner of Dufferin avenue and Cartwright street, was sold by Mr. J. W. Jones, auctioneer, on Saturday afternoon to Mr. George Brickenden, for $2,500. The property on York street was withdrawn, the buds being too low. Both properties are under the control of the London and Western Trusts Company.

WANT ANOTHER HOP.

With the continuance of the good weather the patrons of Dayton & McCormick, who have been holding such successful hops this summer at Springbank, hope that the dance Friday night will not be the last one down the river. Friday night's affair was well atended and was as enjoyable as any this season.

EFFECT OF INCOME EXEMPTION LAW.

It looks at though the city stands to lose about $50,000 in assessment this year as a consequence of the new income exemption law, which now exempts up to $1,000 instead of $700. This means that the city will lose $3,000 in hard cash, and the tax rate for 1904 will in all probability be forced up in order to make up for this loss. But of course the ratepayers who are making less than a $1,000 a year and more than $700 will be in by that amount.

APPOINTED GENERAL MANAGER.

Mr. William Eacrett has returned to London, after a two weeks' business trip to Toronto in the interests of The Consolidated Stores Co., Limited, of Toronto. It is the intention of this company to establish a number of stores in Toronto. They have been successful in securing some excellent business sites in that city and intend to immediately stock the premises with groceries and provisions. Mr. Eacrett will be general manager. Citizens and friends of Mr. Eacrett will be pleased to learn of this move on his part. While a merchant of London he proved to have splendid business ability, nad will undoubtedly make a success in Toronto.

GOOD SERVICES RECOGNIZED.

The London Association of Hamilton Old Boys met recently and wound up all business connected with the excursion to the old town in August. The members of the association also seized the opportunity to recognize the valuable services rendered by the secretary, Mr. T. C. Wright, whom they presented with a beautiful gold chain. Messrs. R. Rowan and T. O'Dea, who carried the association's standard in the procession at Hamilton, were each presented with a pipe. The presentations were made by leading members of the association, who spoke of the manner in which the recipients had performed their duties to the satisfaction of every person concerned.

BEWARE OF PICKPOCKETS

Grand Trunk Posts Signs About Station to Warn Public.

The Grand Trunk has taken a wise step to protect their patrons while on the station during the fair week. In big, black type, signs of "Beware of Pickpockets" have been posted up in every conspicuous place about the depot. The station has been the scene of many a delicate "touch" by the smooth-fingered craft, and the authorities are bound to do everything in their power to give the traveling public warning.

Western Fair
Better and Greater Than Ever.
But no Better or Greater Than the Following Bargains:
Lady's Guaranteed 25-year 14-K. Gold-Filled Watches, Waltham Movement, $12.
Gents' Guaranteed 25-year 14-K. Gold-Filled Watches, Waltham Movement, 15 jewels, $15. Same in 7 jewels, $13.
Gents' Guaranteed 20-year 10-K. Gold-Filled, Waltham Movements, $10.
Gents' Solid Silver Cases, Waltham Movement, $7.
Gents' Silveroid Cases, Waltham Movement, $5 50.
Gents' Silveroid Cases, American Movement, $4 50.
Ladies Solid Gold Rings, set with pearls and garnets, $1, $1 25, $1 75 and $3 50.
Ladies' Single Stone Rings, $1 50.
Ladies Three-Stone, opals or garnets, $3 50.
Brooches, Rings, Cuff-Links, all at great bargains.
BUY THE BEST, went the BEST costs no more than trash. All goods have my own guarantee.
C. R. SUMNER,
380 Richmond St.
Watchmaker and Jeweler.
tzx

FUR
Ruffs and Stoles will be the correct thing for wear when the cooler weather comes.
BELTZ
Leading Furrier.
Moved Across the Street.

Our Vinegars Will Keep Your Catsup and Pickles Good to the Last.
That is the reason we sell so much Vinegar.
Leave your orders this week for
TOMATOES—
CHOICE CAULIFOWERS—
SILVER SKIN ONIONS—
SMALL GHERKINS.
TELEPHONE 317.
T. A. ROWAT & Co.
234 Dundas Street.

PROMPT DELIVERY
You can have your linen returned promptly at the time promised, if it is done by the FOREST PROCESS. We keep a special delivery for emergent calls.
Telephone 1,046 or drop a postcard, and our wagon will call. 7
FOREST CITY LAUNDRY.
72.74 King St., London, Canada.

HEADED THE LIST

Deputy Collector Thrasher Made Splendid Showing at Exams.

Mr. J. H. Kenning, inspector of inland revenue, was in the city Saturday. He recently returned from Ottawa, where he was engaged with the Toronto, Montreal and Quebec divisions in examining the papers in the general excise promotion examinations held during the month of July at Toronto, Montreal and St. Johns, N. B. Mr. Kenning reports that out of 26 candidates who wrote on the examination eight were successful in obtaining first-class certificates. Among the number was Mr. W. A. Thrasher, deputy collector at London, who headed the list with a total of over 90 per cent.

A special class examination, the first held since 1891 and open only to those who hold first-class certificates, will be held at London for Southwestern Ontario. The examination begins Oct. 13.

C. P. R. Western Excursions.

The Canadian Pacific will run excursions to Detroit, Chicago, Cleveland, Columbus, Cincinnati, Bay City, Grand Rapids, St. Paul and other western points on Sept. 24, 25 and 26. Tickets good for return on or before Oct. 12. Rate, single fare for round trip. City ticket office, 161 Dundas street, corner Richmond street. 99c

IMPORTANT APPOINTMENTS MADE BY BISHOP OF HURON

Archdeacon Davis to Succeed Late Dean Innes—Canon Dann Made Rector of St. Paul's.

Archdeacon Davis, rector of St. James' Church, South London, will succeed the late Very Rev. Dean Innes as dean of Huron. In making the appointment, Bishop Baldwin was influenced by the excellent work done by Archdeacon Davis in the interests of the diocese at large. For over a quarter of a century the archdeacon has been rector of St. James' Church, South London, and during that time his efforts have been exceptionally fruitful in advancing the interests of his church and people, while his labors have also been extended to and appreciated by the entire diocese.

The election of the archdeacon to dean of the diocese meets with the general approval of both clergy and laity.

Rev. Alfred Dann, B. A., has been appointed rector of St. Paul's Cathedral. The announcement of this fact was made Saturday, when his Lordship the Bishop of Huron conveyed the information that he had acceded to the wishes of the congregation to Mr. Richard Bayly, representing the vestry. The announcement did not come as a surprise.

Rev. Canon Dann is a native of Ireland, where he was ordained in 1871. He came to this country eight years ago, since which time the people here have become very devoted to him, and not only will the people of St. Paul's Cathedral be glad to hear of his appointment, but a great many others in the city as well. He has stated his intentions to accept the rectorship, the date of the institution of which will be announced later.

Yesterday morning he preached his first sermon since his appointment to the rectorship, and he appropriately spoke of the great privilege of ministering to them, which, he said, meant a like responsibility, and he would endeavor as rector to earnestly imitate the character and motives of the work of the ministry as St. Paul had taught them to be.

In conclusion, he referred to the past eight years, in which he pointed out they had had their joys and their sorrows. He was thankful that they had overlooked many of his shortcomings, and in the goodness of their spirit had accepted his services in the spirit in which they had been given. He asked them to continue their confidence in him for that would help them much in their mutual responsibility.

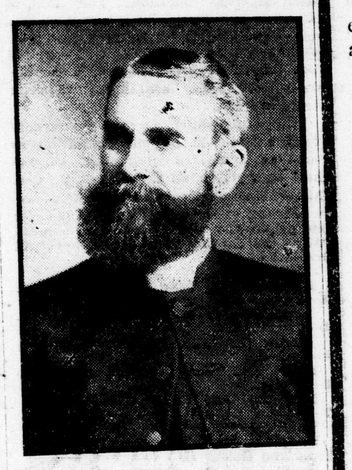
Photo by Frank Cooper.
Archdeacon Davis.
Appointed by the Bishop of Huron to succeed the late Rev. George M. Innes as Dean of the Diocese.

OPENING THE NEW MISSION IN WEST LONDON ON SUNDAY

Hopes Long Entertained About to be realized—Building Nearly Free of Debt.

The opening of the new Proudfoot Memorial Mission in West London yesterday marked the attainment of hopes long entertained by the working members of St. Andrew's Presbyterian Church. It was a successful opening, for at each service there was a large attendance. The services were interesting, the morning one being conducted by Rev. Dr. Johnston, and the evening one by Rev. Mr. McGillivray, of the New St. James Church.

In the afternoon an open Sunday school meeting was held at which there was a full attendance of St. Andrew's choir, while at the morning and evening services several members of the choir assisted.

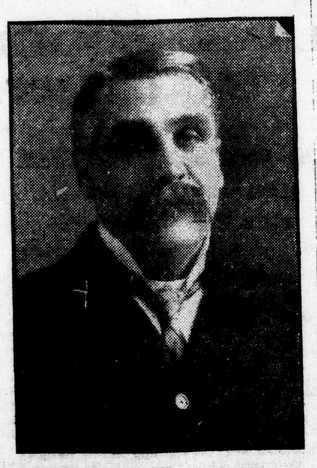
Photd by Carson.
Mr. J. A. Carrick.
A member of the building committee of the Proudfoot Memorial School, which was opened on Sunday. Mr. Carrick was one of those most actively concerned in securing for Presbyterianism what it so much needed in West London.

The Presbyterians of West London have not been drawn together in a satisfactory organization in the past, largely on account of the lack of a proper meeting place. It was therefore the ambition of St. Andrew's, which in this way was carrying out its purpose of establishing the work in the districts that required it, to erect an adequate building there. This aim has been near to the heart of many of the more prominent and energetic of the congregation of St. Andrew's, who now see their hopes realized.

The new mission is situated at the corner of the Wharncliffe road and Alexander street on a lot, 55x113 feet, and the building itself is 30x46 feet. It is a plain, unpretentious structure of white brick, divided into two good sized class rooms, a library and the main hall, and is large enough to accommodate about 225 people. The furnishings are complete; it is lighted by electricity. The building is a very bright one and yesterday morning as its first congregation sat within its four walls the scene must have been one of the greatest satisfaction to those who have put their hearts into the work. About the walls are texts. The other furnishings are simple and in keeping with the mission.

The mission has this beauty, unique among church edifices, that it is free of debt. The committee in charge of the work were able to say when the building was opened that practically not a dollar was owing upon it, the collections during the day being sufficient to pay off the few small outstanding debts. This fact was referred to as a matter of gratitude by Rev. Dr. Johnston in the morning. The work of building the mission was placed in the hands of a committee of St. Andrew's Church, Messrs. J. A. Carrick, J. G. Wright, H. G. Hopkirk and J. A. Cairncross. It is no disparagement to the labors of the others to say that it has in a large measure been due to the careful supervision of Mr. Carrick and Mr. Hopkirk that the work has been carried on successfully. They have all received the kindest assistance in erecting the mission and making it possible for them to pay the $1,600 that the completed building has cost. They appreciate especially the generosity of Mr. John Ferguson, who in addition to giving them a cash donation, gave a handsome pulpit chair and of Mr. J. I. Anderson, who donated a large pulpit Bible.

No doubt now the mission will go on and do the good work that it anticipated to do. Mr. Carrick is the superintendent of the Sunday school which they will build up this winter. The superintendent, the teachers and the pupils were all complimented by the morning speaker. For the present the Sunday afternoon and the mid-week services are all that will be conducted.

At the morning service Miss Ethel Brock presided at the organ in her very able manner. Other members of St. Andrew's choir who assisted were Mrs. Brownlee, (who sang "Rock of Ages,") Miss Stewart and Mr. Thomson.

Rev. Dr. Johnston's sermon was on personality and power. He spoke of the touch of the personal sympathy that was needed in all work and how the giving of self counted. People were likely to lay the blame for failure on others and attribute them to outside causes while the blame was invariably on themselves. He therefore urged active personal work in the West London Mission. If, too, they wanted this mission to do the work of God it was not a matter of dedicating the building but dedication and consecration of the members. In neatness, fitness and suitability this church was ideal and left nothing to be desired but he urged them to dedicate their lives as the true offering which Christ desires for His work.

MAGNIFICENT CARPETS.

Magnificent is the only word to describe our great display of Carpets—more shipments have arrived, and more are being hurried on, and will be opened today to complete, in every detail, our great stock.

New Designs in Brussels.
Fine English Brussels—the newest styles direct from the looms of the greatest English manufacturers—rich Oriental colorings, handsome two-toned effects, pretty colonial designs for drawing-room, reception-room, hall, library or dining-room at 75c, 85c, $1 00, $1 15 and $1 25 per yard.

Special Offerings to Out-of-Town Purchasers.

Fine English Tapestries
Splendid designs and colorings—imitations of Wilton, Velvet and Brussels effects—all in splendid colorings; all prices from 35c to 80c per yard. Special attention is called to two grades—our special "A. S. & Co." Tapestries, made after specially selected designs for our own trade, at 60c per yard; and a range of best goods at 80c per yard.

Goods Shipped to any Address Freight Prepaid.

All-Wool Carpets
Reversible patterns, full 36 inches wide, in greens, red, fawns and light blues; the colorings and designs for this season are specially handsome, at $1 00, 80c and 65c per yard.

A. SCREATON & CO
EXCLUSIVE HOUSEFURNISHERS.
OUR MOTTO—To Do One Thing Well.

THE WORK WILL NOT FAIL

So Says Rev. Dyson Hague at the Memorial

The New Rector Delivers His Inaugural Sermons.

Rev. Dyson Hague occupied the pulpit of the Cronyn Memorial Church yesterday morning for the first time since his appointment to the rectorship. Mr. Hague, who comes from Montreal, made a good impression, and the congregations morning and evening were large. In his opening address Mr. Hague spoke of the promise of God to be with them, and translated that as a message that they need not fear that the work would fail because they had lost their former rector. He referred to the good work that had been done not only by Rev. C. C. Owen, but by others before him, Bishop Cronyn, Rev. Mr. Tilley and those who had succeeded them. Many of the congregation remembered them, and many of those present perhaps had feared that with the removal of their late rector the work would fail, but he was sure that it would not. He had not come here as a result of his own personal ambition, but because he felt it to be his duty, and therefore should they think the work was blessed.

At the conclusion of his evening sermon, Rev. Mr. Hague spoke of the duty of the preacher in regard to the congregation. It was his duty to fill the pulpit, and the duty of the people to fill the pews. When people knew that men and women were better for going to a church, then that church would fill up all right. The burden of his sermon was that there was a personal sense in which each was answerable to God for the life of the church below.

VACATION VISITORS

Mrs. Harry Gorman and Miss Gorman, of Sarnia, are the guests of Mrs. W. G. Nicholson, of No. 280 Dufferin avenue.

Miss Maude Howard, has resigned her position in this city, and left for her home in St. Thomas.

Miss Marguerite Smith, of Brighton street, has returned home after visiting friends in Bothwell and Dresden.

Mrs. C. Johnson and daughter, Mrs. J. Dillingham, of Buffalo, is visiting her sister, Mrs. W. Coulter, of this city.

Mr. Phil Brenton, of Toronto, formerly of this city, is in the city on a visit to relatives at present.

Misses Maude and Gertrude Petty, of Hensall, have returned home after a two weeks' visit with Miss Mabel Barrows, of 225 Talbot street.

Miss Mabel McLeay, of Gandy, Neb., who has been spending two months with London friends, has left for Watford, where she will visit relatives before returning home.

Mr. and Mrs. John A. Percy, of Alameda, Cal., are visiting their cousin, Mrs. Grange, of King street, and London friends.

Mrs. J. McNab, 332 King street, returned Saturday evening from a week's visit to friends in Toronto.

Mrs. H. E. Bates and children, of Cleveland, Ohio, have returned to their home, after an extended visit at the residence of Mrs. Bates' parents, Mr. and Mrs. David Jackson, Woodhill Farm, White Oak, Westminster.

Mrs. Payne, of Peterboro, is visiting during the fair with Mr. and Mrs. Ellis McKay, 60 Euclid avenue, South London.

NEED FOR NURSES' HOME

City Council Committee Satisfied That It Should Be Built.

Personal Inspection of Hospital—Lack of Dormitory Accommodation.

The visit of the special nurses' home committee to the Victoria Hospital Saturday, drew the attention of the city fathers to the immediate needs of that institution.

The two plans proposed were considered by those who attended the meeting and the general opinion seemed to be in favor of the engineer's plans, with a few modifications, as opposed to the scheme proposed by Chairman Bayly of the hospital trust.

Those who composed the visiting party which arrived at the hospital at 3:30, and which stayed the rest of the afternoon were Mayor Beck, Ald. Greenlees, Wyatt, Fornistal, Stevenson, Campbell, Engineer Graydon, Architect Moore and Mr. Bayly.

As the majority of the citizens know the old administration building just west of the present administration building is now used as a nurses home, while rooms are also found for some of the nurses in the maternity department, the next portion of the building to the west. West of this again is the contagious pavilion. The proposal, as favored by the trust, is that this maternity ward be extended north towards the street to form the new nurses' home. Mr. Bayly's suggestion was to rebuild the present nurses' home and use the maternity building to the west as an auxiliary to the contagious department, making it used for diphtheria only, and all of the present contagious department for scarlet fever.

The part called the maternity ward, which is mostly used by night nurses, was first visited. On the top floor were a number of beds where the maids slept and where the accommodation was very poor. A similar condition existed in the next part or the present nurses' home. In almost every room were four beds. Some of these rooms were poorly ventilated and the bare floors were such that Lady Superintendent Mayou stated that it was no uncommon thing to have nurses laid up through getting splinters in their feet.

After a thorough inspection of the place, which satisfied them as to the need for a nurses' home, the committee met in the main building, Mayor Beck taking the chair in the absence of Chairman Judd. The plans of the engineer were discussed and it was thought that with a few minor changes a decrease could be figured so that the expenditure would come within the $25,000. The engineer will report at the meeting Friday night when definite conclusions will be reached, it is expected.

One of the things that the committee agreed upon was the necessity of getting an isolation hospital as soon as possible. The present regulations preclude the bringing of infectious diseases nearer the administration building of the hospital than they are now and it is thought that eventually all cases will have to be removed from the hospital altogether. It was pointed out at the meeting that this was one of the things that the medical fraternity of the city would insist upon as necessary to public safety.

Mr. J. C. Cheesbrough, of Chicago, with his wife and child, are visiting with the former's sister, Mrs. F. W. Hardy, at 532 Talbot street.