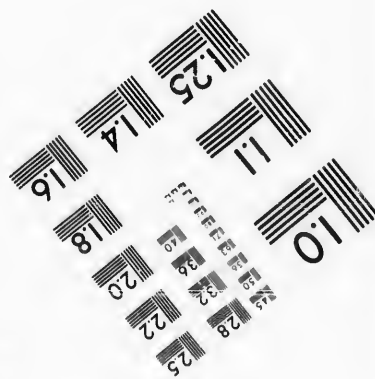
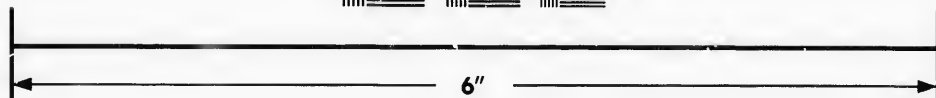
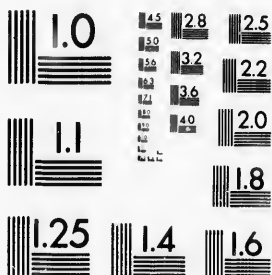

**IMAGE EVALUATION
TEST TARGET (MT-3)**



**Photographic
Sciences
Corporation**

23 WEST MAIN STREET
WEBSTER, N.Y. 14580
(716) 872-4503

14 16 28
18 22 25
20

**CIHM/ICMH
Microfiche
Series.**

**CIHM/ICMH
Collection de
microfiches.**



Canadian Institute for Historical Microreproductions / Institut canadien de microreproductions historiques

10

© 1987

Technical and Bibliographic Notes/Notes techniques et bibliographiques

The Institute has attempted to obtain the best original copy available for filming. Features of this copy which may be bibliographically unique, which may alter any of the images in the reproduction, or which may significantly change the usual method of filming, are checked below.

L'Institut a microfilmé le meilleur exemplaire qu'il lui a été possible de se procurer. Les détails de cet exemplaire qui sont peut-être uniques du point de vue bibliographique, qui peuvent modifier une image reproduite, ou qui peuvent exiger une modification dans la méthode normale de filmage sont indiqués ci-dessous.

- | | |
|--|--|
| <input checked="" type="checkbox"/> Coloured covers/ Couverture de couleur | <input type="checkbox"/> Coloured pages/ Pages de couleur |
| <input type="checkbox"/> Covers damaged/ Couverture endommagée | <input type="checkbox"/> Pages damaged/ Pages endommagées |
| <input type="checkbox"/> Covers restored and/or laminated/ Couverture restaurée et/ou pelliculée | <input type="checkbox"/> Pages restored and/or laminated/ Pages restaurées et/ou pelliculées |
| <input type="checkbox"/> Cover title missing/ Le titre de couverture manque | <input checked="" type="checkbox"/> Pages discoloured, stained or foxed/ Pages décolorées, tachetées ou piquées |
| <input type="checkbox"/> Coloured maps/ Cartes géographiques en couleur | <input type="checkbox"/> Pages detached/ Pages détachées |
| <input type="checkbox"/> Coloured ink (i.e. other than blue or black)/ Encre de couleur (i.e. autre que bleue ou noire) | <input checked="" type="checkbox"/> Showthrough/ Transparence |
| <input type="checkbox"/> Coloured plates and/or illustrations/ Planches et/ou illustrations en couleur | <input type="checkbox"/> Quality of print varies/ Qualité inégale de l'impression |
| <input checked="" type="checkbox"/> Bound with other material/ Relié avec d'autres documents | <input type="checkbox"/> Includes supplementary material/ Comprend du matériel supplémentaire |
| <input type="checkbox"/> Tight binding may cause shadows or distortion along interior margin/ La reliure serrée peut causer de l'ombre ou de la distorsion le long de la marge intérieure | <input type="checkbox"/> Only edition available/ Seule édition disponible |
| <input type="checkbox"/> Blank leaves added during restoration may appear within the text. Whenever possible, these have been omitted from filming/ Il se peut que certaines pages blanches ajoutées lors d'une restauration apparaissent dans le texte, mais, lorsque cela était possible, ces pages n'ont pas été filmées. | <input type="checkbox"/> Pages wholly or partially obscured by errata slips, tissues, etc., have been refilmed to ensure the best possible image/ Les pages totalement ou partiellement obscurcies par un feuillet d'errata, une pelure, etc., ont été filmées à nouveau de façon à obtenir la meilleure image possible. |
| <input type="checkbox"/> Additional comments:/ Commentaires supplémentaires: | |

This item is filmed at the reduction ratio checked below/
Ce document est filmé au taux de réduction indiqué ci-dessous.

| | | | | | | | | | | | |
|-----|-----|-----|-----|-----|-----|-----|-----|-----|-----|-----|-----|
| 10X | 12X | 14X | 16X | 18X | 20X | 22X | 24X | 26X | 28X | 30X | 32X |
| | | | | | ✓ | | | | | | |

The copy filmed here has been reproduced thanks to the generosity of:

D. B. Weldon Library
University of Western Ontario
(Regional History Room)

The images appearing here are the best quality possible considering the condition and legibility of the original copy and in keeping with the filming contract specifications.

Original copies in printed paper covers are filmed beginning with the front cover and ending on the last page with a printed or illustrated impression, or the back cover when appropriate. All other original copies are filmed beginning on the first page with a printed or illustrated impression, and ending on the last page with a printed or illustrated impression.

The last recorded frame on each microfiche sheet contains the symbol \rightarrow (meaning "CONTINUED"), or the symbol ∇ (meaning "END"), whichever applies.

Maps, plates, charts, etc., may be filmed at different reduction ratios. Those too large to be entirely included in one exposure are filmed beginning in the upper left hand corner, left to right and top to bottom, as many frames as required. The following diagrams illustrate the method:

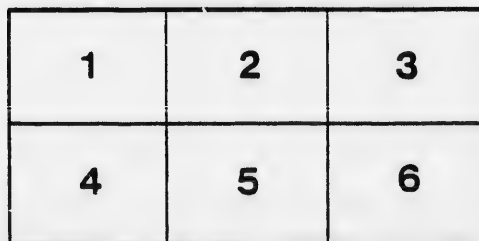
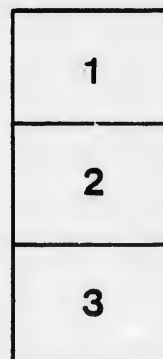

L'exemplaire filmé fut reproduit grâce à la générosité de:

D. B. Weldon Library
University of Western Ontario
(Regional History Room)

Les images suivantes ont été reproduites avec le plus grand soin, compte tenu de la condition et de la netteté de l'exemplaire filmé, et en conformité avec les conditions du contrat de filmage.

Les exemplaires originaux dont la couverture en papier est imprimée sont filmés en commençant par le premier plat et en terminant soit par la dernière page qui comporte une empreinte d'impression ou d'illustration, soit par le second plat, selon le cas. Tous les autres exemplaires originaux sont filmés en commençant par la première page qui comporte une empreinte d'impression ou d'illustration et en terminant par la dernière page qui comporte une telle empreinte.

Un des symboles suivants apparaîtra sur la dernière image de chaque microfiche, selon le cas: le symbole \rightarrow signifie "A SUIVRE", le symbole ∇ signifie "FIN".

Les cartes, planches, tableaux, etc., peuvent être filmés à des taux de réduction différents. Lorsque le document est trop grand pour être reproduit en un seul cliché, il est filmé à partir de l'angle supérieur gauche, de gauche à droite, et de haut en bas, en prenant le nombre d'images nécessaire. Les diagrammes suivants illustrent la méthode.

ails
du
modifier
une
page

rata
o
elure,
à

Clark Power

LIST OF VOTERS

FOR THE

TOWNSHIP OF LOBO

FOR THE

YEAR 1883.

STRATHROY, ONT. :

"THE AGE" BOOK AND JOB PRINTING HOUSE, FRONT STREET.

1883.

Clark Power
Oct 11/83

TOWNSHIP OF LORAIN

YEAR 1888

PRINTED AND SOLD BY THE TOWNSHIP CLERK, LORAIN, N.B.

WOT

VOTERS' LIST FOR 1883,
MUNICIPALITY OF LOBO.

SCHEDULE OF POST OFFICES.

| No. | NAME. | No. | NAME. |
|-----|---------------|-----|--------------|
| 1. | LONDON. | 19. | RIDGEWAY. |
| 2. | KOMOKA. | 20. | WINNIPEG. |
| 3. | DELAWARE. | 21. | AMIENS. |
| 4. | BYRON. | 22. | DUNCRIEF. |
| 5. | MT. BRYDGES. | 23. | NAIRN. |
| 6. | GLENCOE. | 24. | GREYSTEAD. |
| 7. | STRATHROY. | 25. | FERNHILL. |
| 8. | HENDRICK. | 26. | AILSA CRAIG. |
| 9. | LOBO. | 27. | DENFIELD. |
| 10. | VANNECK. | 28. | ARKONA. |
| 11. | LONDON WEST. | 29. | BERLIN. |
| 12. | HYDE PARK. | 30. | BOWOOD. |
| 13. | FERGUSON. | 31. | ARVA. |
| 14. | WEST BEECH. | 32. | FALKIRK. |
| 15. | MOUNTS BURG. | 33. | WATFORD. |
| 16. | POPULAR HILL. | 34. | MASONVILLE. |
| 17. | IVAN. | 35. | ILDERTON. |
| 18. | COLDSTREAM. | | |

Compr
in

PAR

| Roll No. | |
|-------------|---|
| J141 | A |
| J170 | A |
| 20 | B |
| J186 | B |
| J348 | B |
| 349 | B |
| J132 | B |
| J259 | B |
| J221 | B |
| 222 | B |
| 101 | B |
| J256 | B |
| 228 | B |
| 229 | B |
| J301 | B |
| J286 | C |
| J327 | C |
| 386 | C |
| J387 | C |
| J383 | C |
| 384 | C |
| J403 | C |
| J402 | C |
| J404 | C |
| J405 | C |
| J179 | C |
| 246 | C |

POLLING SUB-DIVISION NO. 1,

Comprising lots nine to the townline between the townships of Lobo and London, inclusive, in the first, second, third, fourth, fifth and sixth Concessions, and the south half of the seventh Concession.

PART I.—Persons entitled to vote at BOTH Municipal Elections and Elections to the Legislative Assembly.

| Roll No. | NAME. | LOT. | Concession or Street | Other Description. | P. O. |
|----------|-----------------------|--|----------------------|--------------------|-------|
| J141 | Alway, George | N E pt 13 | 2 | Owner | 9 |
| J170 | Alway, Reuben | S half 9 | 3 | Tenant | 2 |
| 20 | Barney, Mark | Pt S pt 10 | 1 | Owner | 2 |
| J186 | Barker, George | S E pt N half 12 | 3 | Owner | 9 |
| J348 | Batie, Arthur | Gore 18 S W cor 18 | 6 7 | Owner | 10 |
| 349 | Batie, John | Gore 18 S W cor 18 | 6 7 | | |
| J132 | Bennett, George | N E part 11 Cen part S half 11 | 2 3 | Owner | 9 |
| J259 | Boston, Robert | E part 15 | 4 | | |
| J221 | Bowman, James | S half 10 | 4 | Owner | 9 |
| 222 | Bowman, Wm T J | S half 10 | 4 | Farmer's Son | 9 |
| 101 | Bradt, Aaron | Blk E, lots 3, 5, 17, Blk F, lot 15, Komoka Part N W cor 9 | 1 1 | Owner (see D 2) | 2 |
| J256 | Broadhurst, George | N part 14 | 4 | | |
| 223 | Brown, John | S half 12 | 4 | Owner | 9 |
| 229 | Brown, Donald | S half 12 | 4 | Farmer's Son | 9 |
| J301 | Brown, Arch. J. | N half 15 S E quar 15 | 5 6 | Tenant | 9 |
| J286 | Campbell, Duncan P | N half 10 | 5 | | |
| J327 | Campbell, Duncan D | N half 10 | 6 | Owner | 9 |
| 386 | Campbell, Peter | N E quar 14, S half 13 | 7 | Owner (see D 4) | 17 |
| J387 | Campbell, Robert | S half 13, N E quar 14 | 7 | Owner (see D 4) | 17 |
| J383 | Carmichael, Duncan | S half 12 S W quar 13 | 7 5 | Owner | 17 |
| 384 | Carmichael, Ed'r D | S half 12 S W quar 13 | 7 5 | | |
| J403 | Caverhill, Wm A. | N $\frac{1}{2}$ 18, S pt 18, N pt gr 19 | 7 | Owner (see D 5) | 10 |
| J402 | Caverhill, Wm H. | E part 17 N E quar 17 | 7 11 | Owner (see D 5) | 10 |
| J404 | Caverhill, Adam T. | N $\frac{1}{2}$ 18, S pt 18, N pt gr 19 | 7 | | |
| J405 | Caverhill, Thos W. | N $\frac{1}{2}$ 18, S pt 18, N pt gr 19 | 7 | Owner (see D 5) | 10 |
| J179 | Challoner, James H. | S pt 11, S W pt 12 N W pt 12 | 3 2 | Owner | 2 |
| 246 | Coakley, Frederick E. | Part 13 | 4 | | |

| Roll No. | NAME. | LOT. | Concession or Street | Other Description. | P.O. | Roll No. |
|----------|----------------------|--|----------------------|--------------------------------|------|--------------------------|
| 123 | Cohoe, Andrew N | S E pt 11, S W pt 11 .. Lobo Village, E Main St lots 1, 2, 3 | 4 | Owner | 9 | J288 289 290 |
| 224 | Cohoe, Benjamin L | S E pt 11, S W pt 11 .. Lobo Village, E Main St lots 1, 2, 3 | 4 | Owner | 15 | J210 |
| J303 | Colvine, Alex'r | N half 16 | 5 | Owner | 9 | |
| J 29 | Comfort Wallace | S pt of cen pt 12 | 1 | Owner | 2 | |
| 124 | Connor, Charles | N half 9 | 2 | Owner | 9 | J191 |
| J125 | Connor, Thomas W | N half 9 | 2 | Owner | 9 | |
| 380 | Crawford, Arch'd | S half 11 | 7 | Owner | 17 | 251 |
| J381 | Crawford, Peter | S half 11 | 7 | Tenant | 17 | J131 |
| 22 | Cronyn, Benjamin | S pt 9 and 10 | 1 | Owner | 1 | J133 |
| J293 | Dark, Mathew | S pt 12 | 5 | Owner | 9 | J134 |
| J287 | Dickie, John | S half 11 | 5 | Owner | 9 | J145 |
| J127 | Doan, Israel H | S pt 10 | 2 | Tenant | 2 | J146 J147 |
| J128 | Edwards, Henry | N half 10 | 2 | Owner | 2 | J299 |
| J129 | Edwards, Frederick J | N half 10 | 2 | Tenant | 2 | 338 |
| J173 | Edwards, Jermiah | S part 10 | 3 | Owner | 2 | J225 |
| J174 | Edwards, George F | S part 10 | 3 | Tenant | 2 | J226 |
| 181 | Edwards, Richard W | N W quar 11 | 3 | Owner | 14 | J292 |
| J182 | Edwards, Charles H | N W quar 11 | 3 | Occupant | 9 | J294 |
| J184 | Edwards, Rich. M | S part 12, N E part 11 Pt N half 12 | 3 2 | Owner (see D 3) | 9 | 195 J 283 J J284 J |
| | | N half 1 | 13 | | | |
| 185 | Edwards, Wm B | S part 12, N E part 11 Pt N half 12 | 3 2 | Farmer's Son... (see Div 3) | 9 | J135 J |
| | | N half 1 | 13 | | | |
| 236 | Edwards, John W | Cor. of Sarnia Road and Nairn Road | Lobo Vil | Owner | 9 | |
| 242 | Edwards, Thomas S | Pt lot 13 | 4 | Owner | 9 | |
| J254 | Edwards, Albert F | S E part 14 | 4 | Owner | 13 | |
| 183 | Errand, George | Middle part N half 11 Gore 16 | 3 4 | Owner | 9 | 136 J |
| J261 | Errand, Robert | Gore 16 | 4 | | | |
| J144 | Evans, Charles | S W pt N half 13 | 2 | Tenant | 13 | |
| 122 | Fares, Henry | S W pt 9 | 2 | Owner | 2 | |
| 25 | Ferguson, Robert | N pt 10, N pt 9 | 1 | Owner | 2 | |
| J 26 | Ferguson, Daniel | N pt 10, N pt 9 | 1 | Tenant | 2 | J193 K |
| 194 | Ferguson, Robert | N pt 14 | 3 | Owner | 13 | |
| 196 | Ferguson, Andrew jr | Pt gore 15 | 3 | Owner | 13 | J 27 L |
| J197 | Ferguson, Andrew sr | Pt gore 15, N E pt 14 | 3 | Owner | 13 | |
| J139 | Fonger, John | S pt 13 | 2 | Tenant | 9 | 138 L |
| J187 | Foster, Benjamin | N E pt 12 | 3 | Owner | 9 | |
| 188 | Graham, Duncan | W half 13 | 3 | Owner | 13 | 140 M |
| 189 | Graham, Alexander | W half 13 | 3 | Farmer's Son | 13 | 248 M 243 M |
| 190 | Graham, Dougald | N E quar 13 | 3 | Owner | 7 | J244 M |
| | | S E pt 13 | 4 | | | |
| J192 | Graham, Duncan jr | S E quar 13 | 3 | Owner | 13 | J330 M |
| J234 | Graham, Peter L | Lobo Vill., E Main-st 8 and 9, Nairn Road 8 & 9 | 4 | Owner | 9 | J333 M J334 M |
| J217 | Graham, Angus | N half 8 S half 10, S E quar 8 | 4 5 | Owner | 9 | J3 |

POLLING SUB-DIVISION No. 1.

| Roll No. | NAME | LOT. | Concession or Street | Other Description. | P.O. |
|----------|-----------------------|---------------------------------------|----------------------|--------------------|------|
| J288 | Graham, Neil J | S cor N half 11 | 5 | Owner | 9 |
| 289 | Graham, Neil | N W pt 11, N E pt 11 | 5 | Owner | 9 |
| 290 | Graham, Donald | N W pt 11, N E pt 11 | 5 | Farmer's Son | 9 |
| J210 | Gray, Angus | N half 5 | 4 | Owner (see D 2) | 2 |
| | | N E quar 9 | 5 | | |
| | | Pt S half 2 | 3 | | |
| J191 | Hall, John S | N E quar 13 | 3 | Tenant | 13 |
| | | S E pt 13 | 4 | | |
| 251 | Hall, Arch | S W pt 13 | 4 | Farmer's Son | 9 |
| J131 | Hambly, Reuben | Pt N half 11 | 2 | Owner | 9 |
| | | S W quar 11 | 3 | | |
| J133 | Harrison, Benjamin | S W quar 12 | 2 | Owner | 2 |
| J134 | Harrison, Benjamin jr | S W quar 12 | 2 | Tenant | 2 |
| J145 | Harrison, Wm | Gore 14, S E quar 11 | 2 | Owner | 13 |
| J146 | Harrison, George H | Gore 14, S E quar 11 | 2 | Owner | 13 |
| J147 | Harrison, Franklin | Gore 14, S E quar 11 | 2 | Owner | 13 |
| J299 | Hodgson, Thomas | S W quar 15 | 5 | Owner | 9 |
| 338 | Hodgson, Nathan | N half 13 | 6 | Owner | 9 |
| J225 | Irvine, James | N half 10 | 4 | Owner | 9 |
| J226 | Irvine, Washington | N half 10 | 4 | Owner | 9 |
| J292 | Irvine, John | S W pt 12 | 5 | Owner | 9 |
| J294 | Irvine, Joshua | N pt 12 | 5 | Owner | 9 |
| 195 | Jary, Richard | Part 14 | 3 | Owner | 13 |
| 283 | Johnston, John | W half 9 | 5 | Owner | 9 |
| J284 | Johnston, Dougald | S E quar 9 | 5 | Owner | 9 |
| J135 | Jury, William | N E pt & S E quar 12 | 2 | Owner | 9 |
| | | N part 12, N pt gore 13 | 1 | | |
| | | N E cor 11 | 2 | | |
| | | S E cor 9 | 2 | | |
| 136 | Jury, Alfred | N E pt & S E quar 12 | 2 | Farmer's Son | 9 |
| | | N pt 12, N part gore 13 | 1 | | |
| | | N E cor 11 | 2 | | |
| | | S E cor 9 | 2 | | |
| 137 | Jury, Wm R | N E pt & S E quar 12 | 2 | Farmer's Son | 9 |
| | | N pt 12, N part gore 13 | 1 | | |
| | | N E cor 11 | 2 | | |
| | | S E cor 9 | 2 | | |
| J193 | Knight, David | S part 14 | 3 | Owner | 13 |
| J 27 | Ling, Edwin | Part 11 | 1 | Owner | 2 |
| | | S W quar 11 | 2 | | |
| 138 | Livingstone, Dougald | S part 13 | 2 | Owner | 11 |
| 140 | Masson, George | N pt S half 13 | 2 | Owner | 9 |
| 248 | Mitchell, John | Part 13 | 4 | Owner | 9 |
| 243 | Monger, Wm F | Pt 13, S pt N $\frac{1}{2}$ 12, pt 13 | 4 | Owner | 9 |
| J244 | Monger, George H | Pt 13, S pt N $\frac{1}{2}$ 12, pt 13 | 4 | Tenant | 9 |
| J330 | Moore, Wm | S W pt 12, half S E $\frac{1}{4}$ 13 | 6 | Owner | 9 |
| | | | | Tenant | |
| J333 | Moore, Joseph | S E pt 12 | 6 | Owner | 9 |
| J334 | Moore, George E | S E pt 12 | 6 | Tenant | 9 |
| J3 | Moore, Wm H | S W pt 13, half S E $\frac{1}{4}$ 13 | 6 | Owner | 9 |
| | | | | Tenant | |

POLLING SUB-DIVISION No. 1.

| Roll No. | NAME. | LOT. | Concession or Street | Other Description. | P.O. |
|----------|-----------------------|---|----------------------|--------------------------|------|
| 235 | Murch, George .. | Lobo Vil., E Main st 6 and 7, Nairn Road 7, West Main st 3, 4, 5.. | 4 | Owner | 9 |
| J252 | McArthur, Donald C | N pt 13 | 4 | Owner (see D 2) | 9 |
| J298 | McArthur, James A.. | Komoka S S blk I, 9&10 N half 14 | 5 | Owner | 9 |
| J339 | McArthur, Colin | S W pt 14 | 6 | Owner | 9 |
| 340 | McArthur, Dougald .. | S E pt 14, S W pt 15 .. | 6 | Owner | 9 |
| J341 | McArthur, John | N pt 14 | 6 | Owner | 9 |
| 249 | McBean, William | part 13 | 4 | Owner | 9 |
| J300 | McCall, Duncan .. | N half 15 | 5 | Owner | 9 |
| J343 | McCall, Duncan .. | S E quar 15 | 6 | Owner | 9 |
| J344 | McCall, Neil | S half 16, S half 17 .. | 6 | Owner | 9 |
| J321 | McColl, William | S E quarter 15 | 5 | Owner | 9 |
| J322 | McColl, Archibald .. | S half 9 | 6 | Owner | 9 |
| J297 | McGugan, Archibald | S half 9 | 6 | Owner | 9 |
| 175 | McIntyre, Hugh .. | S half 14, S E quar 13 .. | 5 | Owner | 9 |
| 176 | McIntyre, David .. | N part 10 | 3 | Owner (see D 2) | 9 |
| 177 | McIntyre, John D .. | Komoka S S blk M 6 & 7 Komoka D S lot 5 .. | 3 | Farmer's Son (see Div 2) | 9 |
| J219 | McIntyre, Hugh jr .. | N part 10 | 3 | Farmer's Son (see Div 2) | 9 |
| J220 | McIntyre, James C .. | Komoka S S blk M 6 & 7 Komoka D S lot 5 .. | 3 | Farmer's Son (see Div 2) | 9 |
| J295 | McIntyre, Duncan N | N part 10 | 4 | Owner | 9 |
| J296 | McIntyre, Alex | Lobo Vil., E of Main st 5 N W quarter 9 .. | 4 | Owner | 9 |
| 398 | McIntyre, Peter | N half 13 | 5 | Owner | 9 |
| 399 | McIntyre, Nichol .. | N half 13 | 5 | Owner | 17 |
| J304 | McIvor, Hugh | S half 16 | 7 | Farmer's Son .. | 17 |
| J105 | McKellar, William .. | S half 16 | 7 | Farmer's Son .. | 10 |
| J123 | McKellar, Dougald .. | Gore 17 | 5 | Owner | 2 |
| 230 | McKellar, Malcolm .. | Komoka S S' all blk 7, all blk 2, all blk 1, all blk G W part N half 9 .. | 1 | Owner | 2 |
| 255 | McKellar, James | S W pt 9 | 2 | Tenant | 9 |
| J328 | McKellar, Alex | Lobo Vil., Con. st. 3 & 4 Sarnia Road 2, 3, 4 .. | 4 | Tenant | 9 |
| 329 | McKellar, Malcolm .. | N part 14 | 4 | Guardian | 8 |
| 330 | McKellar, Peter | S half 11, S half 10 .. | 6 | Owner | 9 |
| J373 | McKinlay, Donald .. | S half 10 and 11 | 6 | Farmer's Son .. | 9 |
| J378 | McLurg, Edward | S half 10 and 11 | 6 | Farmer's Son .. | 9 |
| J245 | McNames, Silas | S W quar 8, S W quar 9 N W pt 8 | 7 | Owner (see D 4) | 9 |
| 345 | McNeil, Alexander .. | S half 10 | 7 | Owner | 17 |
| J346 | McNeil, John | S half 10 | 7 | Tenant | 9 |
| 347 | McNeil, Alexander .. | part 13, S pt N hf 12 .. | 4 | Owner | 10 |
| J 23 | Oliver, William | N half 17 | 6 | Tenant | 10 |
| | | N half 17 | 6 | Farmer's Son .. | 10 |
| | | N half 17 | 6 | Farmer's Son .. | 10 |
| | | S W pt 11 | 1 | Owner | 2 |

| Roll No. | |
|-------------|-----|
| J231 | Pe |
| 232 | Pe |
| J 31 | Pu |
| J302 | Ro |
| J342 | Ro |
| 198 | Ru |
| J258 | Sc |
| 199 | Se |
| J305 | Sh |
| 396 | Sh |
| J397 | Sh |
| 260 | Sh |
| 28 | Sh |
| 400 | Sim |
| J401 | Sim |
| J323 | Sim |
| 171 | Sm |
| 172 | Sm |
| J285 | Sm |
| J218 | Sta |
| J227 | Ste |
| 238 | Ste |
| J331 | Ste |
| J253 | Tuc |
| J142 | Wa |
| J 30 | Wil |
| 237 | Wil |
| 335 | Wil |
| 336 | Wil |
| 121 | Woo |
| 406 | Woo |
| PART | |
| 21 | Com |
| 233 | Har |
| 324 | McV |
| PART | |

POLLING SUB-DIVISION No. 1.

| Roll No. | NAME. | LOT. | Concession or Street | Other Description. | P.O. |
|----------|---------------------|---|----------------------|--------------------|------|
| J231 | Powell, Thomas R | N part 12 | 4 | Owner | 9 |
| 232 | Powell, Thomas | N part 12 | 4 | Owner | 9 |
| J 31 | Pulliam, Francis H. | S pt gore 13, S E pt 12 | 1 | Owner | 2 |
| J302 | Robson, Reginal | S half 16 | 5 | Owner | 13 |
| J342 | Robson, George | N half 15, N half 16 | 6 | Owner | 9 |
| 198 | Rudd, Charles B. | part gore 15 | 3 | Owner | 1 |
| J258 | Scott, Arthur | W part 15 | 4 | Tenant | 13 |
| 199 | Sells, Benjamin | part gore 15 | 3 | Tenant | 13 |
| J395 | Shanklin, George | S half 14 & 15, N hf 16 | 7 | Owner (see D 5) | 9 |
| 396 | Shanklin, Holmes | S half 14 & 15, N hf 16 | 7 | F. Son (see D 5) | 9 |
| J397 | Shanklin, Thomas | S hf 14 and 15, N hf 16 | 7 | Tenant (see D 5) | 9 |
| 260 | Shaw, George | part E pt 15 | 4 | Tenant | 13 |
| 28 | Shepherd, George | S W pt 12 | 1 | Owner | 2 |
| 400 | Simpson, William | W part 17 | 7 | Owner (see D 5) | 10 |
| J401 | Simpson, John | W part 17 | 7 | Owner (see D 5) | 10 |
| J323 | Sinclair, Neil | N half 9 | 6 | Owner | 9 |
| 171 | Smith, Henry | S E quarter 9 | 7 | Owner | 9 |
| 172 | Smith, Thomas H A H | N half 9 | 3 | Owner | 9 |
| J285 | Smith, Theophilus | N half 9 | 3 | Farmer's Son | 9 |
| J218 | Stalwood, Charles | S half 10 | 5 | Tenant | 9 |
| J227 | Steel, Daniel | S W & N E quar 9 | 4 | Owner | 9 |
| 238 | Steel, Anthony | N ½ 11, pt N ½ 12, pt S ½ 13 | 4 | Owner (see D 2) | 9 |
| J331 | Stewart, Donald | S W quar 8 | 3 | Owner | 9 |
| J253 | Tuckey, William | Lobo Vil, Nairn rd lot 6 | 4 | Owner | 9 |
| J142 | Walburg, John | N half 11, N pt 12 | 6 | Owner | 9 |
| J 30 | Wilkie, George | S W pt 14 | 4 | Owner | 13 |
| 237 | Wilson, George | N W pt 13 | 2 | Owner | 9 |
| 335 | Wilson, John | S pt of centre pt 12 | 1 | Owner | 2 |
| 336 | Wilson, Hiram | Lobo Village, cor. Nairn and Sarnia Roads | 4 | Tenant | 9 |
| 121 | Woodhull, Wesley | N cor 12 | 6 | Tenant | 17 |
| 406 | Wood, William | N cor 12 | 6 | Tenant | 17 |
| | | N pt S half 9, part 8 | 2 | Owner (see D 2) | 7 |
| | | S pt gore 19 | 7 | Owner | 10 |

PART II.—Persons entitled to Vote at Municipal Elections ONLY.

| | | | | | |
|-----|-------------------|-------------------------------------|---|--------|---|
| 21 | Comfort, Oscar | Pt S pt 10 | 1 | Owner | 4 |
| 233 | Hardman, Ellis | Lobo Village, W Main Street 7, 8, 9 | 4 | Owner | 9 |
| 324 | McVicar, Peter J. | S pt N half 9 | 6 | Tenant | 9 |

PART III—Containing the names of those entitled to vote at Elections to the Legislative Assembly only.

NONE.

POLLING SUB-DIVISION NO. 2,

Comprising Lots number one to eight, inclusive, in the first, second, third, fourth and fifth Concessions, and the south halves of the aforesaid numbers in the sixth Concession, and the north halves of Lots number one to seven, inclusive, in the sixth Concession.

PART I.—Persons entitled to vote at BOTH Municipal Elections and Elections to the Legislative Assembly.

| Roll No. | NAME. | LOT. | Concession or Street | Other Description. | P.O. |
|----------|---------------------|---|----------------------|--------------------|------|
| J232 | Alway, Joseph W. | S half 1, S W pt S hf 2 | 5 | Owner | 2 |
| J 37 | Barber, James | E pt 3, N E quar 1 | 2 | Owner | 2 |
| | | Well'gton Main st lot 12 | 2 | | |
| 33 | Barber, John | E pt 3, N E quar 1 | 2 | Farmer's Son | 2 |
| | | Well. Main st, lot 12 | 2 | | |
| J163 | Blanchard, John | W half 6 | 3 | Tenant | 2 |
| | | Kom. S S, blk E, 3,5,17 | 3 | | |
| 101 | Bradt, Aaron | Blk F 15 | 1 | Owner (see D 1) | 2 |
| | | pt N W cor 9 | 1 | | |
| J 94 | Brunton, William | Komoka S S, all blk P, all blk 9, 10, and Q | 2 | Owner | 2 |
| 90 | Burr, Alexander | Komoka S S, blk K lot 9 | 2 | Tenant | 2 |
| | | Wellington 61, 62 | 2 | | |
| 91 | Campbell, John | Kom. S S, blk I lots 6,7,8 | 2 | Owner | 2 |
| 117 | Campbell, Alex | Kom. S S, blk L, lot 11 | 2 | Farmer's Son | 2 |
| | | N half of N half 7 | 2 | | |
| J120 | Campbell, Archibald | N pt 8, N W quar 1 | 2 | Owner | 2 |
| 39 | Cassidy, Johnston | S W cor 4, S E pt 1 | 2 | Owner | 2 |
| J 40 | Cassidy, George J | S W cor 4, S E pt 1 | 2 | Tenant | 2 |
| | | S half 17 | 8 | | |
| 463 | Caverhill, Thomas | Kom. S S, blk B 14 | 2 | Owner (see D 5) | 10 |
| | | Wellington 54 | 2 | | |
| | | S half 17 | 8 | | |
| J464 | Caverhill, Edw'd T | Kom S S, blk B 14 | 2 | Tenant (see D 5) | 10 |
| | | Wellington 54 | 2 | | |
| 53 | Chalmers, John | Wellington, lot 36, 52 | 2 | Owner | 2 |
| 85 | Challoner, Geo G | Komoka S S, blk L 5, 6, 7, 8, 9 | 2 | Owner | 2 |
| | | Wellington 28 | 2 | Owner | 2 |
| 58 | Corcoran, David | S S blk O 7, 8, 9 | 2 | Tenant | 2 |
| J148 | Craven, George | N half 1 | 3 | Owner | 2 |
| J 74 | Cummings, George | Kom. S S, blk L 2, 3, 4 | 2 | Owner | 2 |
| | | S E half and N half 8 | 9 | | |
| J504 | Cutler, David | N half of N half 9 | 9 | Owner (see D 4) | 18 |
| | | Gray's s'y, lot 4, blk H | 5 | | |
| J 14 | Day, George H | S part 5 and 6 | 1 | Owner | 2 |

POLLING SUB-DIVISION No. 2.

9

| Roll No. | NAME. | LOT. | Concession or Street | Other Description. | P.C. |
|----------|---------------------|---|----------------------|--------------------|------|
| J 63 | Dewar, Archibald | Wellington 14, 15 Kom. S S blk V & lot W | 2 | Owner | 2 |
| J 3 | Doan, George A | N E part 1 | 1 | Owner | 2 |
| 32 | Dunn, William | S W quar 1 | 2 | Owner | 2 |
| 33 | Dunn, William jr | S W quar 1 | 2 | Farmer's Son | 2 |
| 88 | Edwards, John W | Kom. S S, blk K 4, 7. | 2 | Owner | 2 |
| J165 | Edwards, Samuel D. | S W pt 7 | 3 | Owner | 2 |
| 48 | Falls, Thomas | E pt S half 4 Kom. S S, blk C 8 | 2 | Owner Tenant | 2 |
| J361 | Fletcher, Archibald | N half 4 N half 5 S half 4 | 5 7 6 | Owner (see D 3) | 2 |
| J362 | Fletcher, Malcolm | N half 4 N half 5 S half 4 | 5 7 6 | | |
| 68 | Foster, Fuller C | Kom. S S, blk R 1,2,3,4,5 | 2 | Owner | 7 |
| 55 | Geddes, Patrick H | Wellington 1, 2, 3, 5, 6, 7, 8, 9, 21, 22, 23, 24, 33, 34, 35, 37, 38, 39, 40, 41, 42, 43, 44, 45, 46, 49, 50, 51, 63, 55, 64, E ½ 56, 57, 58, 59, S E ¼ 60 N part S half 4 | | Owner | 2 |
| 45 | Graham, Mathew | middle part 4 | 2 | Owner | 2 |
| J 46 | Graham, John | middle part 4 | 2 | Tenant | 2 |
| J 47 | Graham, James | middle part 4 | 2 | Tenant | 2 |
| 96 | Graham, Donald | Kom S S, blk I 1,2,3,4,5 | 2 | Owner | 2 |
| J200 | Graham, Donald | S half 1 | 4 | Owner | 2 |
| 204 | Graham, Donald | 3 Wellington 11, 27 | 4 2 | Owner | 2 |
| J205 | Graham, Dougald W | 3 Wellington 11, 27 | 4 2 | | |
| 208 | Graham, Duncan | S half 5 | 4 | Owner | 2 |
| J209 | Graham, Donald F | S half 5 | 4 | Owner | 2 |
| J211 | Graham, Alexander F | S half 6 | 4 | Owner | 2 |
| 213 | Graham, Alexander | 7 N part 8 | 4 3 | Owner | 2 |
| 214 | Graham, Alex A | 7 N part 8 | 4 3 | | |
| 215 | Graham, John | 7 N part 8 | 4 3 | Owner | 2 |
| J216 | Graham, Dougald A | S half 8 N E pt 8, N W quar 8 | 4 4 | | |
| J217 | Graham, Angus | N half 8 S E quarter 8 | 4 5 | Owner | 2 |
| J212 | Grant, Angus | N half 6 | 4 | | |
| J314 | Gray, David | W half 7 | 6 | Owner | 9 |
| 433 | Gray, Malcolm | S half and N W pt 7 part S half 2 | 8 3 | Owner (see D 4) | 18 |
| J210 | Gray, Angus | N half 5 N E quar 9 pt S half 2 | 4 5 3 | | |
| J278 | Gray, William H | N half 6 | 5 | Owner | 2 |

| Roll No. | NAME | LOT. | Concession or Street | Other Description. | P.O. |
|----------|-----------------------|--|----------------------|--------------------|------|
| 87 | Hedge, Samuel ... | Kom S.S. Blk K lots 5 & 6 | | Owner..... | 2 |
| J161 | Henderson, Edward | N half 5 | 3 | Owner..... | 2 |
| J 86 | Hord, Robert..... | Kom S. S. Blk K 1, 2, 3, 8, 16, 17, & S W $\frac{1}{4}$ of 18 Blk N 8 | 2 | Owner..... | 2 |
| 89 | Hord, Mark | Komoka S. S. Blk K 9 Wellington 61, 62 | 2 | Owner | 10 |
| 80 | Hume, Robert | Kom S. S., Blk N 1, 2 Blk O 1, 2, 3, 4, 5, 6, 13, 14, 15, 16, 17, 18) | 2 | Owner..... | 2 |
| | | E part 6 | 3 | | |
| 81 | Hume, Henry ... | Kom S. S., Blk N 1, 2 Blk O 1, 2, 3, 4, 5, 6, 13, 14, 15, 16, 17, 18) | 2 | Farmer's Son.. | 2 |
| | | E part 6 | 3 | | |
| J282 | Johnson, Thomas ... | W half 8 | 5 | Owner | 9 |
| 62 | Lamont, Neil..... | Wellington 13 & E $\frac{1}{2}$ 29 2 Komoka D. S. 74, 75, 76, 77, 78, 79, 80, 149, 150, 151, 152, 153, 154, 155, 205, 206, 207, 241, 242, 243, also all lots north of Victoria Avenue to middle of concession | | Owner..... | 2 |
| 160 | Lamont, Peter ... | | 3 | Owner | 2 |
| 263 | Lamont, John ... | N half 1 | 5 | Owner..... | 8 |
| | | S half 2, S half 3 | 6 | | |
| 264 | Lamont, Hector ... | N half 1 | 5 | Farmer's Son .. | 8 |
| | | S half 2 and 3 | 6 | | |
| 265 | Lamont, Hugh ... | N half 1 | 5 | Farmer's Son.. | 8 |
| | | S half 2 and 3 | 6 | | |
| 108 | Martinson, Wm ... | Komoka S. S., Blk E. 1, 2, 4, 6, 7, 8, 9, 10, 11, 12, 13, 14, 15, 16, 18, Blk F. 1, 2, 3, 5, 6, 7, 8, 9, 10, 11, 12, 16, 17, 13, 14 Komoka S. S., Blk A. 1, 2, 3, 4, 5, 6, 7, 8, 17 and one-half of 18, Blk B. 1, 2, 3, 4, 5, 6, 7, 8, 9, 10, 11, 12, 13, 15, 16, 17, 18, Blk C. 1, 2, 3, 4, 5, 9, 10, 11, 12, 13, 14, 15, 16, 17, 18, Blk H. 1, 2, 3, 4, 16, 17, 18, | 2 | Tenant | 2 |
| 97 | Morrison, Neil ... | | 2 | Owner..... | 2 |
| J166 | McAlpine, Alexander | N W $\frac{1}{4}$ 7, N E pt 6 | 3 | Owner..... | 2 |
| J167 | McAlpine, Daniel ... | E half 7 | 3 | Owner..... | 2 |
| J150 | McArthur, Dougald.. | N half 3 | 3 | Owner..... | 2 |
| J252 | McArthur, Donald C } | N part 13 | 4 | Owner (see D 1) | 9 |
| 287 | McBain, Peter | Komoka S.S. Blk I 9, 10 | 2 | | |
| J268 | McBain, Dougald.... | N half 2, pt S W pt 2 | 5 | Owner | 2 |
| J269 | McBain, Peter L | N half 2, pt S W pt 2.. | 5 | Owner..... | 2 |
| J275 | McBain, James | N E quar 5 | 5 | Owner..... | 2 |
| J 4 | McDougall, Alex ... | Pt 2 and 3 | 1 | Owner..... | 2 |

POLLING SUB-DIVISION No. 2.

| Roll No. | NAME. | LOT. | Concession or Street | Other Description. | P.O. |
|----------|---------------------|---|----------------------|-----------------------------|------|
| J 17 | McDougall, James | N pts 5 and 6 | 1 | Owner | 2 |
| 50 | McDonald, Donald | N E pt S $\frac{1}{2}$ 4 | 2 | Owner | 2 |
| 57 | McDougall, Alex | Wellington 25, 26 | 2 | Owner | 2 |
| J206 | McDougall, Malcol'm | S half 4 | 4 | Owner | 2 |
| J207 | McDougali, Donald | N half 4 | 4 | Owner | 2 |
| 34 | McIntosh, James | Part 2 | 2 | Owner | 2 |
| J 78 | McIntyre, Donald D | Komoka S. S., Blk R 7, 9, 10, 11, 12, 13, 14, 15 Blk S 7, 8, 9, 10, 11, 12, 13, 14, 15, 16, 17, 18 Blk U 1, 2, 3, 4, 5, C 7, 8, 9, 10, 11, 12, 13, 14, 15 Bk 15, 1, 2, 3, 4, 5, 6, 7, 8, 11, 12, Blk T 11, 12, 13, 14, 16, 17, Wellington Park | 2 | Owner | 9 |
| J151 | McIntyre, Peter A | N half 4 Komoka S. S., Blk K 15 | 3 2 | Owner | 2 |
| 175 | McIntyre, Hugh | N pt 10 Komoka S.S. Blk M 6, 7 Komoka D. S. lot 5 | 2 3 3 | Owner (see D 1) | 9 |
| 176 | McIntyre, David | N pt 10 Komoka S.S. Blk M 6, 7 Komoka D. S. lot 5 | 2 2 3 | Farmer's Son (see Div 1) | 9 |
| 177 | McIntyre, John D | N pt 10 Komoka S.S. Blk M 6, 7 Komoka D. S. lot 5 | 3 2 3 | Farmer's Son (see Div 1) | 9 |
| J309 | McIntyre, Donald | N half 4 | 6 | Owner | 16 |
| J310 | McIntyre, Duncan | N half 5 | 6 | Owner | 16 |
| J360 | McIntyre, Malc'm A | S half 5 N W $\frac{1}{2}$ 5 | 7 5 | Owner (see D 3) | 16 |
| 5 | McKellar, John L | Part 2 and 3 | 1 | Owner | 2 |
| 77 | McKellar, Peter | Komoka S.S. Blk L 1, 18 Komoka S. S. all Blks 7, 2, 1, G | 2 2 | Owner | 2 |
| J105 | McKellar, William | W pt N half 9 | 1 | Owner (see D 1) | 2 |
| J270 | McKellar, Peter T | S half 3 | 5 | Owner | 2 |
| J273 | McKellar, Duncan | S W $\frac{1}{2}$ 4 | 5 | Tenant | 2 |
| J274 | McKellar, Donald | S half 5, S E $\frac{1}{2}$ 4 Part 2 and 3 | 5 1 | Owner | 2 |
| J305 | McKellar, Alex | S half 1 | 6 | Owner | 8 |
| J306 | McKellar, John | N half 1 | 6 | Owner | 8 |
| 307 | McKellar, Duncan M | N half 1 | 6 | Farmer's Son | 8 |
| J308 | McKellar, Neil | N half 2 | 6 | Owner | 8 |
| J149 | McKinnon, Roderick | Part 2 | 3 | Owner | 2 |
| J279 | McKinlay, John | W half 7 | 5 | Owner | 2 |
| 280 | McLachlin, John | E half 7 | 5 | Owner | 2 |
| J281 | McLachlin, Donald | E half 7 | 5 | Owner | 2 |
| J271 | McLellan, Archibald | N half 3 S half 6 | 5 5 | Owner | 2 |
| J276 | McLellan, Arch D | N pt S $\frac{1}{2}$ 6, E cor 5 N E $\frac{1}{2}$ of S W $\frac{1}{2}$ 2 S half 6 | 2 7 5 | Owner (see D 3) | 2 |
| 277 | McLellan, Peter J | N pt S $\frac{1}{2}$ 6, E cor 5 N E $\frac{1}{2}$ of S W $\frac{1}{2}$ 2 | 2 7 | F. Son (see D 3) | 2 |
| 1 | McMechen, James H | S W pt 1 | 1 | Owner | i |
| 104 | McMillan, Duncan | Kom S.S. all Blk 8 ex'pt 4 | 2 | Owner | 2 |
| J 44 | McMurphy, Duncan | S E cor 4 | 2 | Tenant | 2 |

| Roll No. | NAME. | LOT. | Concession or Street | Other Description. | P.O. |
|----------|-----------------------|--|----------------------|--------------------------------|------|
| 92 | McMurphy, John.... | Kom S.S. Blk K 10,11,12 | 2 | Owner..... | 2 |
| J202 | McTaggart, Donald.. | N E $\frac{1}{2}$ 1 | 4 | Owner..... | 2 |
| 203 | McTaggart, Lachlin .. | 2 | 4 | Owner | 2 |
| 103 | Nash, John | Kom S S. Blk 15 lots 9,10 | 2 | Owner..... | 2 |
| J 15 | Parsons, Walter | Lots 7 and 8 | 1 | Owner | 2 |
| J 19 | Parsons, Kilvert | Lots 7 and 8 | 1 | Owner | 2 |
| 66 | Pender, Lawrence... | Kom S.S. Blk S 3, 4, 5, 6 | 2 | Tenant | 2 |
| 83 | Pepper, Alexander } | Komoka S. S. Blk K 13 | 2 | Owner..... | 2 |
| | | Wellington W $\frac{1}{2}$ 20 | | | |
| J352 | Pincombe, John ar } | S half 3 | 7 | Owner (see D 3) | 8 |
| | | W part 1 | 8 | | |
| | | N half 3 | 6 | | |
| 353 | Pincombe, John jr } | S half 3 | 7 | Farmer's Son... (see Div 3) | 8 |
| | | W part 1 | 8 | | |
| | | N half 3 | 6 | | |
| 354 | Pincombe, Richard } | S half 3 | 7 | Farmer's Son... (see Div 3) | 8 |
| | | W part 1 | 8 | | |
| | | N half 3 | 6 | | |
| 355 | Pincombe, William } | S half 3 | 7 | Farmer's Son... (see Div 3) | 8 |
| | | W part 1 | 8 | | |
| | | N half 3 | 6 | | |
| J157 | Pinyon, Thomas ... | Komoka D. S., lot 2 S $\frac{1}{2}$ of 3,4,6,7,8,9,13,14,15, 13,17,13,19,20,21,81,82, 83,84,85,86,87,88,89,90, 91,92,93,94,95,96,97,98, 99,100,101,102,104,105, 106,107,108,112,113,114, 115,116,117,118,119,120, 121,122,123,124,125,126, 127,128,129,130,131,132, 133,138,139,140,141,142, 143,144,145,146,147,148, 208,209,210,211,212,213, 214,215,216,217,218,219, 220,222,223,224,225,227, 228,229,230,231,232,233, 234,235,236,237,238,239, 240, $\frac{1}{2}$ of 266, 267, 268, 269, 270 Kom S. S. Blk S lots 1,2 S E pt N $\frac{1}{2}$ 4, N E pt S $\frac{1}{2}$ 3 | 3 | Tenant | 2 |
| J 61 | Robinson, David ... } | N W pt 4 | 2 | Owner..... | 2 |
| | | Wellington 10 | | | |
| 113 | Robinson, Robert.. } | N pt 6, S pt N $\frac{1}{2}$ 7 | 2 | Owner | 2 |
| | | Wellington 17 | | | |
| 114 | Robinson, William } | N pt 6, S pt N $\frac{1}{2}$ 7 | 2 | Farmer's Son.. | 2 |
| | | Wellington 17 | | | |
| 115 | Robinson, Francis } | N pt 6, S pt N $\frac{1}{2}$ 7 | 2 | Farmer's Son... | 2 |
| | | Wellington 17 | | | |
| J316 | Robinson, John ... | S half 8 | 6 | Owner | 9 |
| J201 | Robins, Walter T.... | N W $\frac{1}{2}$ 1 | 4 | Owner | 2 |
| J 15 | Seabrook, Arthur.... | Middle parts 5 and 6 | 1 | Owner | 3 |

| Roll No. | NAME | LOT. | Concession or Street | Other Description. | P.O. |
|----------|-------------------|--|----------------------|---------------------------------|------|
| J109 | Shipley, John | Kom. S.S, blk 39, lots 1 & 2 N pt S half 6 | 2 2 | Owner | 2 |
| J 79 | Sinclair, John | Kom. S.S, blk S 7 8 9 10 11 12 13 14 15 16 17 18 blk U 1 2 3 4 5 6 7 8 9 10 11 12 13 14 15 blk 15 lots 1 2 3 4 5 6 7 8 11 12 blk T 11 12 13 14 16 17 Wellington Park | 2 | Tenant | 2 |
| J311 | Sinclair, Arch'd | 6, S half 5 Komoko S. S., Blk B. 3 | 6 2 | Owner | 2 |
| 312 | Sinclair, Duncan | 6, S half 5 Komoka S. S., Blk B. 3 | 6 2 | Farmer's Son | 2 |
| 313 | Sinclair, Lachlin | 6, S half 5 Komoka S. S., Blk B. 3 | 6 2 | Farmer's Son | 2 |
| J315 | Sinclair, Alex | E half 7 N E quar 8 | 6 5 | Owner | 2 |
| J 7 | Smith, Angus | N E pt 3 | 1 | Owner | 2 |
| J 8 | Smith, David S | N part 4 | 1 | Owner | 2 |
| J 9 | Smith, David N | N part 4 | 1 | Tenant | 2 |
| J 10 | Smith, James H | N part 4 | 1 | Tenant | 2 |
| J112 | Smith, Allan N | S part 6 | 2 | Owner | 2 |
| 73 | Smith, Archibald | Komoka, Blk M 3, 4 W 1/2 6, S pt W 1/2 3 | 2 3 | Owner | 2 |
| J162 | Smith, Robert R | Komoka D. S., lots 271, 272, 274, 277, 278, 279, 290 Kom D. S., lots 103, 109, 110, 111, Blk U. 17, 18 | 3 3 | Owner | 2 |
| J158 | Steel, George | Kom D. S. lot 1 N 1/2 3 N 1/2 11, Pt N 1/2 12, pt S 1/2 13 | 4 | Owner (see D 1) | 9 |
| J227 | Steel, Daniel | S W quar 8 | 3 | Owner (see D 1) | 9 |
| 99 | Thompson, George | Komoka S. S. Blk D. 1, 2 Blk C. 6, Blk H. 5 | 2 | Owner | 2 |
| 13 | Tiffany, Dean | S pt 4, S pt 3 | 1 | Owner | 2 |
| J118 | Turnbull, Thos T | S pt 7 and 8 | 2 | Owner | 2 |
| 119 | Turnbull, John | S pt 7 and 8 | 2 | Farmer's Son | 2 |
| J168 | Waugh, Edward | S E quar 8 | 3 | Owner | 2 |
| 11 | Wernham, Joseph | Part 4 Kom S. S., Blk H. 6, 7, 8, 9, 10, 11, 12, 13, 14, 15 | 1 2 | Owner | 2 |
| J 64 | Wilson, William | Wellington 16, 31, 32 | 2 | Owner | 2 |
| 121 | Woodhull, Wesley | N pt S 1/2 9, pt 8 | 2 | Owner (see D 1) | 7 |
| 493 | Zavitz, Daniel | S W cor 7, S 1/2 & N E 1/2 6 N half of N half 6 Gray's survey 2 and 4 | 9 8 3 | Owner (see Div 3 & 4) | 18 |
| 494 | Zavitz, Edgar M | S W cor 7, S 1/2 & N E 1/2 6 N half of N half 6 Gray's survey 2 and 4 | 9 8 3 | Farmer's Son (see Div 3 & 4) | 18 |

PART II.—Persons entitled to Vote at Municipal Elections ONLY.

| Roll No. | NAME. | LOT. | Concession or Street | Other Description. | P.O. |
|----------|----------------------|---|----------------------|--------------------|------|
| 70 | Blackwell, George .. | Komoka S. S., Blk M. 1 | 2 | Owner | 2 |
| 54 | Lince, James | Wellington 53 | 2 | Owner | 2 |
| 71 | McCallum, Neil | Komoka S. S., Blk M. 2 | 2 | Owner | 8 |
| 156 | McCallum, Daniel ... | Kom D. S., lots 10, 11, 12 | 3 | Owner | 7 |
| 51 | McIntyre, Malcolm .. | Wellington 18 | 2 | Owner | 2 |
| 100 | McIntyre, John | Komoka S. S., Blk C. 7 } Blk D. 3, 4, 5, 6, 7, 8, 9, 10, } 11, 12, 13, 14, 15, 16, 17 } | 2 | Owner | 2 |
| 95 | Pender, Lawrence { | Kom S. S., Blk O. 10, } 11, 12, Blk I. 11, 12... } | 2 | Owner | 2 |
| 6 | Pfanner, James | D. S. 221 | 3 | Occupant | 2 |
| 67 | Ritchie, James | Pt 2 and 3 | 1 | Occupant | 2 |
| 67 | Ritchie, James | Komoka S. S., Blk U. 16 | 2 | Owner | 6 |
| 59 | Rowland, Lewis ... | Wellington W half 29 | 2 | Owner | 2 |
| 41 | Spence, Smith | S pt 4 | 2 | Owner | 2 |
| 42 | Spence James | S pt 4 | 2 | Owner | 2 |
| 98 | Stilson, John | Komoka S. S. Blk A. 9, } 10, 11, 12, 13, 14, 15, 16 } | 2 | Owner | 2 |
| 152 | Stephens, John | N E cor S half 4 | 3 | Owner | 4 |
| 159 | Steel, Edward N .. | Kom S. S. Blk U. 17, 18 } Komaka D. S., lots } 103, 109, 110, 111 } | 2 | Tenant | 4 |
| 76 | Sutherland, James { | Komoka S. S. Blk M 8 } Blk L. 10, 13, 15, 16, 17 } | 2 | Owner | 2 |
| 102 | Whindell, Samuel ... | D. S. 134, 135, 136, 137 | 3 | Owner | 1 |
| 102 | Whindell, Samuel ... | Komoka S. S., Blk. F. 4 | 2 | Owner | 1 |

PART III—Containing the names of those entitled to vote at Elections to the Legislative Assembly only.

NONE.

POLLING SUB-DIVISION NO. 3,

Comprising Lots number one to six, inclusive, in the seventh, eighth and ninth Concessions, and the south halves of the aforesaid numbers in the tenth Concession, and the north halves of Lots number one to seven, inclusive, in the tenth Concession, and lots numbers one to seven, inclusive, in the eleventh, twelfth and thirteenth Concessions.

PART I.—Persons entitled to vote at BOTH Municipal Elections and Elections to the Legislative Assembly.

| Roll No. | NAME | LOT. | Concession or Street | Other Description. | P. |
|----------|---------------------|--|----------------------|--------------------|----|
| J607 | Ache, Joseph | S W pt 4 | 11 | Owner | 21 |
| J726 | Anderson, Hugh | N half 3 | 13 | Owner | 25 |
| J727 | Anderson, William A | N half 3 | 13 | Owner | 25 |
| 421 | Atkin, Richardson | Pt W ½ 5 | 8 | Owner | 16 |
| J416 | Barclay, Eli R | Pt N E ½ 4 | 8 | Owner | 16 |
| J614 | Barclay, Joshua E | N E ½ 7 | 11 | Owner (see D 4) | 25 |
| 615 | Barclay, Albert E | S W pt 8 | 12 | F. Son (see D 4) | 25 |
| 616 | Barclay, Alvin | N E ½ 7 | 11 | F Son (see D 4) | 25 |
| J600 | Barfett, Charles | S W pt 8 | 12 | Owner | 21 |
| 601 | Barfett, William | N W pt 1 | 11 | Owner | 21 |
| 488 | Campbell, John | S half 5 | 9 | Owner | 18 |
| J489 | Campbell, James | S half 5 | 9 | Tenant | 18 |
| J657 | Campbell, Peter | N E pt 3 | 12 | Owner | 25 |
| J366 | Chamney, William sr | N half 6 | 7 | Tenant | 16 |
| J367 | Chamney, John | N half 6 | 7 | Tenant | 16 |
| 368 | Chamney, William jr | N half 6 | 7 | Farmer's Son | 16 |
| J356 | Colvine, William | N half 3 | 7 | Owner | 16 |
| 737 | Crawford, James | S half 5 | 13 | Owner | 25 |
| J738 | Crawford, John | S half 5 | 13 | Owner | 25 |
| 553 | Cutler, John | S pt 3, S ½ of N ½ 1 | 10 | Owner | 21 |
| J554 | Cutler, Edwin | S pt 3, S ½ of N ½ 1 | 10 | Tenant | 21 |
| J546 | Cutler, Jeremiah | S W pt 2 | 10 | Owner | 21 |
| J736 | Dingman, John | N part 5 | 13 | Owner | 25 |
| J184 | Edwards, Richard M | S W pt 12, N E pt 11 pt N half 12 | 3 2 | Owner (see D 1) | 9 |
| 185 | Edwards, Wm B | N half 1 S W pt 12, N E pt 11 part N half 12 | 13 3 2 | F. Son (see D 1) | 9 |

| Roll No. | NAME. | LOT. | Concession or Street | Other Description. | P.O. |
|----------|---------------------|--|----------------------|------------------------------|------|
| J361 | Fletcher, Arch ... | N half 4 | 5 | Owner (see D 2) | 2 |
| | | N half 5 | 7 | | |
| | | S half 4 | 6 | | |
| J362 | Fletcher, Malcolm | N half 4 | 5 | Owner (see D 2) | 2 |
| | | N half 5 | 7 | | |
| | | S half 4 | 6 | | |
| J668 | Fortner, Lewis | N W quar 6 | 12 | Owner | 7 |
| 669 | Fortner, Henry | N half 7 | 12 | Owner | 25 |
| J605 | Fraser, Alexander | W half 3 | 11 | Owner | 21 |
| J606 | Fraser, Henry | E half 3 | 11 | Owner | 21 |
| J656 | Gare, William | N half 2 | 12 | Tenant | 25 |
| 723 | Gare, George | S half 3 | 13 | Tenant | 25 |
| J724 | Gare, John | S half 3 | 13 | Tenant | 25 |
| J725 | Gare, Moses | S half 3 | 13 | Tenant | 25 |
| J431 | Gray, Alexander | S $\frac{1}{2}$ of N $\frac{1}{2}$ 6, S E quar 6 | 8 | Owner | 18 |
| J545 | Gray, Isaac | S half 1 | 10 | Owner | 21 |
| 742 | Harper, John | N W quar 7 | 13 | Owner | 25 |
| 743 | Harper, Samuel | N W quar 7 | 13 | Farmer's Son | 25 |
| J549 | Harris, Benjamin | N W part 2 | 10 | Owner | 21 |
| 550 | Harris, Marshall | N W part 2 | 10 | Farmer's Son | 21 |
| 551 | Harris, Orville | N W part 2 | 10 | Farmer's Son | 21 |
| 552 | Harris, Herbert | N W part 2 | 10 | Farmer's Son | 21 |
| J407 | Hunt, Edward L | S W pt 2, S E pt 1 | 8 | Owner | 16 |
| 408 | Hunt, Aaron L | S W pt 2, S E pt 1 | 8 | Farmer's Son | 16 |
| J409 | Ladell, Frederick M | N half 2 | 8 | Owner (see D 4) | 16 |
| | | N E quar 10 | 10 | | |
| J410 | Ladell, William F | N half 2 | 8 | Owner (see D 4) | 18 |
| | | N E quar 10 | 10 | | |
| J430 | Macklin, William E. | part N E quar 4 | 8 | Occupant | 16 |
| 510 | Mitchell, Peter | N half 10 | 9 | Owner (see D 4) | 18 |
| | | S W quar 11 | 10 | | |
| | | S E quar 6 | 7 | | |
| | | S half 8 | 11 | | |
| 511 | Mitchell, Alexander | N half 10 | 9 | Farmer's Son (see Div. 4) | 18 |
| | | S W quar 11 | 10 | | |
| | | S E quar 6 | 7 | | |
| | | S half 8 | 11 | | |
| 512 | Mitchell, Daniel | N half 10 | 9 | Farmer's Son (see Div. 4) | 18 |
| | | S W quar 11 | 10 | | |
| | | S E quar 6 | 7 | | |
| | | S half 8 | 11 | | |
| 513 | Mitchell, Robert | N half 10 | 9 | Farmer's Son (see Div. 4) | 18 |
| | | S W quar 11 | 10 | | |
| | | S E quar 6 | 7 | | |
| | | S half 8 | 11 | | |
| 514 | Mitchell, Peter | N half 10 | 9 | Farmer's Son (see Div. 4) | 18 |
| | | S W quar 11 | 10 | | |
| | | S E quar 6 | 7 | | |
| | | S half 8 | 11 | | |
| J480 | McArthur, John | S pt S half 2 | 10 | Owner | 21 |
| | | S pt S half 2 | 9 | | |
| J481 | McArthur, Dougald | S pt S half 2 | 10 | Owner | 21 |

POLLING SUB-DIVISION No. 3.

Other description. P.O.
 er (see D 2) 2
 er (see D 2) 2
 er 7
 er 25
 er 21
 er 21
 nt 25
 nt 25
 nt 25
 er 18
 er 21
 er 25
 er's Son... 25
 er 21
 er's Son... 21
 er's Son... 21
 er's Son... 21
 er 16
 er's Son. 16
 (see D 4) 16
 (see D 4) 18
 ant 16
 (see D 4) 18
 er's Son... 18
 Div. 4)
 er's Son... 18
 Div. 4)
 er's Son... 18
 Div. 4)
 er's Son... 18
 Div. 4)
 er's Son... 21
 er's Son... 21

| Roll No. | NAME. | LOT. | Concession or Street | Other Description. | Acres |
|----------|-----------------------|------------------------|----------------------|--------------------|-------|
| J411 | McGugan, Godfrey... | S E part 2 | 8 | Owner | 8 |
| J478 | McGugan, Duncan .. | N part 1 | 9 | Owner | 21 |
| J719 | McGarvey, James W | N half 1 | 13 | Tenant | 25 |
| J360 | McIntyre, Mal. A } | S half 5 | 7 | Owner (see D 2) | 16 |
| J413 | McIntyre, John | N W quar 5 | 5 | Owner | 16 |
| | | S half & N W quar 4 | 8 | Owner | 16 |
| 414 | McKay, Francis.. } | N pt W quar 4 | 8 | Owner | 16 |
| | | S pt 4 | 9 | Owner | 16 |
| J415 | McKay, Alex..... | N E pt 4 | 8 | Owner | 16 |
| J485 | McKay, Angus..... | W part 4 | 9 | Tenant (see D 4) | 16 |
| | | N E part 7 | 3 | Owner | 16 |
| J486 | McKay, Nathan .. } | E half 4 | 9 | Owner | 16 |
| | | N E quar 1 | 12 | Owner | 25 |
| J604 | McKay, John | S half 6 | 12 | Farmer's Son | 25 |
| 665 | McKay, Norman .. | S half 6 | 12 | Owner | 8 |
| J350 | McLean, Duncan ... | 1 | 7 | Owner (see D 2) | 2 |
| J276 | McLellan, Arch D } | S half 6 | 5 | Owner | 2 |
| | | N pt S hf 6, E cor 5 | 2 | Owner | 2 |
| | | N E hf of S W hf 2 | 7 | Owner | 2 |
| | | S half 6 | 5 | F. Son (see D 2) | 2 |
| 277 | McLellan, Peter J } | N pt S hf 6, E cor 5 | 2 | Owner | 16 |
| | | N E hf of S W hf 2 | 7 | Owner (see D 4) | 2 |
| 351 | McLellan, John | E half 2 | 7 | Owner | 16 |
| J744 | McLellan, Duncan.. } | N E quar 7, N W pt 8 | 13 | Owner | 16 |
| | | W hf of W hf 2 | 7 | Owner | 21 |
| 424 | McNeil, James B.. | N W pt 5 | 8 | Owner | 18 |
| J556 | McPherson, John .. | S hf 4 and 5 | 10 | Owner | 28 |
| J429 | McVicar, John | N E hf 5, S W pt 6 | 8 | Tenant | 25 |
| 662 | Neff, Samuel | S half 5 and 7 | 12 | Owner | 25 |
| J663 | Neff, Emerson | S half 5 and 7 | 12 | Owner | 25 |
| J658 | Orvis, Myron | S half 4 | 12 | Owner | 25 |
| J734 | Owens, David R | N W part 5 | 13 | Owner | 25 |
| J661 | Patterson, Dougald.. | N half 5 | 12 | Owner | 25 |
| J731 | Patterson, Neil | N half 4 | 13 | Owner | 25 |
| J732 | Patterson, Duncan.. | S half 4 | 13 | Owner | 16 |
| 357 | Paul, Malcolm | S half 4 | 7 | Tenant | 16 |
| J358 | Paul, William | S half 4 | 7 | Owner | 16 |
| 359 | Paul, Dougald | N half 4 | 7 | Tenant | 16 |
| J611 | Perry, Richard ... } | E hf 6, W hf 6, S hf 5 | 11 | Owner (see D 2) | 8 |
| | | N half 6 | 10 | Owner | 8 |
| | | S half 3 | 7 | Farmer's Son | 8 |
| J352 | Pincombe, John sr } | W part 1 | 8 | (see Div 2) | 8 |
| | | N half 3 | 6 | Farmer's Son | 8 |
| | | S half 3 | 7 | (see Div 2) | 8 |
| 353 | Pincombe, John jr } | W part 1 | 8 | Farmer's Son | 8 |
| | | N half 3 | 6 | (see Div 2) | 8 |
| | | S half 3 | 7 | Farmer's Son | 8 |
| 354 | Pincombe, Richard } | W part 1 | 8 | Farmer's Son | 8 |
| | | N half 3 | 6 | (see Div 2) | 8 |
| | | S half 3 | 7 | Farmer's Son | 8 |
| 355 | Pincombe, William } | W part 1 | 8 | Tenant (see D 4) | 25 |
| | | N half 3 | 6 | Owner | 25 |
| J609 | Post, Edwin | N half 4 | 11 | Owner | 25 |
| | | N E pt 7 and 8 | 11 | Owner | 25 |

POLLING SUB-DIVISION No. 3.

| Roll No. | NAME. | LOT. | Concession or Street | Other Description. | P.O. |
|----------|---------------------|--|----------------------|--------------------|------|
| J667 | Rowe, Mathew | N W quar 6 | 12 | Tenant | 25 |
| J670 | Schram, Burley | N half 7 | 12 | Tenant | 25 |
| 417 | Shotwell, Zachariah | N W pt 5 | 8 | Owner | 16 |
| J412 | Sinclair, Archibald | 3 | 8 | Owner | 16 |
| 728 | Smith, Leonard | S half 2 | 13 | Owner | 25 |
| J729 | Smith, Judson | N W quar 1, S pt S hf 3 | 12 | Tenant | 25 |
| J730 | Smith, Burton | S half 2 | 13 | Tenant | 25 |
| J557 | Stoner, John | N W quar 1, S pt S hf 3 | 12 | Tenant | 25 |
| J655 | Stoner, Ellis | N half 4 | 10 | Owner | 16 |
| | | N half 2 | 12 | Owner | 25 |
| J506 | Treharne, John | S pt 19 | 9 | Tenant | 25 |
| | | S E pt 4 | 9 | Ow'r (see D 4) | |
| | | pt S half 9 | 9 | | |
| 602 | Treharne, David | N E quar 12 | 13 | Owner | 25 |
| | | S half 2 | 11 | Owner | 18 |
| 432 | Vail, Samuel | N corn N half 6 | 8 | Owner | 21 |
| J558 | Walters, David | N half 5 | 10 | Owner | 21 |
| | | S pt 1, S pt N hf 5 | 11 | | |
| J559 | Walters, Thaddeus | N half of N hf 1 | 10 | Tenant | 21 |
| | | N half 5 | 10 | | |
| 560 | Walters, Luther | S pt 1, S pt N hf 5 | 11 | Tenant | 21 |
| | | N hf of N hf 1 | 10 | | |
| J739 | Walters, Joseph | N half 5 | 10 | Owner | 25 |
| J740 | Walters, Isaac | N half 6 | 13 | | |
| J652 | Ward, Truman H | N half 6 | 13 | Owner | 25 |
| J653 | Ward, Oliver D | S hf 1 and 2 | 12 | Owner | 21 |
| J654 | Ward, Hyland B | S hf 1 and 2 | 12 | Tenant | 21 |
| J479 | Wark, Thomas | S hf 1 and 2 | 12 | Tenant | 21 |
| J426 | Webster, George | S cor 1 | 9 | Owner | 21 |
| J604 | Woodward, Thomas | N W pt 5 | 8 | Owner | 16 |
| J610 | Woodward, Francis | N hf 2, N E pt 1 | 11 | Owner | 21 |
| | | N hf of N hf 5 | 11 | Owner | 25 |
| J419 | Zavitz, James | N pt W hf 5 | 8 | Owner | 16 |
| J427 | Zavitz, Benjamin P | W pt 5 | 8 | Tenant | |
| J428 | Zavitz, Daniel M | W part 5 | 8 | Owner | 16 |
| 482 | Zavitz, Benjamin | E pt W hf 5 | 8 | Owner | 6 |
| J484 | Zavitz, Alfred | W hf 3, E hf 3 | 9 | Owner | 21 |
| J483 | Zavitz, Joram | E half 3 | 9 | Tenant | 16 |
| J490 | Zavitz, Isaac | W half 3 | 9 | Tenant | 21 |
| J491 | Zavitz, Jonah D | N half 5 | 9 | Owner | 18 |
| J492 | Zavitz, Benjamin F | S W quar 6 | 10 | Owner | 18 |
| | | N W quar 6 | 9 | Owner | 7 |
| 493 | Zavitz, Daniel | S W cor 7, S $\frac{1}{2}$ & N E $\frac{1}{4}$ 6 | 6 | Owner | 18 |
| | | N hf of N hf of 6 | 8 | | |
| | | Gray's survey 2, 4 | 3 | (see D. 2 & 4) | |

POLLING SUB-DIVISION NO. 3.

| Roll No. | NAME. | LOT. | Concession or Street | Other Description. | P.O. |
|----------|-------------------|--|----------------------|------------------------------|------|
| 494 | Zavitz, Edgar M. | S W cor 7, S $\frac{1}{2}$ & N E $\frac{1}{4}$ 6 | 9 | Farmer's Son (see Div 2 & 4) | 18 |
| | | N hf of N hf of 6 | 8 | | |
| | | Gray's survey 2, 4 | 3 | | |
| J555 | Zavitz, John C | N pt 3, N E pt 2. | 10 | Owner | 21 |
| J561 | Zavitz, Hugh W | S E quar 6 | 10 | Owner | 18 |
| J564 | Zavitz, Ephraim | N half 7 | 10 | Owner | 21 |
| | | S half 7 | 11 | | |
| J603 | Zavitz, Edmond H | S half 2 | 11 | Tenant | 18 |
| J613 | Zavitz, Charles W | N W quar 7 | 11 | Owner | 25 |
| | | S E pt 2 | 10 | | |
| J620 | Zavitz, Elijah | N pt 9 | 11 | Owner (see D 4) | 18 |
| | | S W pt 5 | 8 | | |
| J621 | Zavitz, Eugene | N pt 9 | 11 | Tenant (see D 4) | 18 |
| | | S W pt 5 | 8 | | |
| J659 | Zavitz, Samuel | N half 4 | 12 | Owner | 25 |
| J660 | Zavitz, Alvin | N half 4 | 12 | Owner | 25 |
| J668 | Zavitz, Jonas | N E quar 6 | 12 | Owner (see D 4) | 25 |
| | | S half 9 | 13 | | |
| J720 | Zavitz, David | S ha f 1 | 13 | Owner | 25 |
| J721 | Zavitz, Walter | S half 1 | 13 | Owner | 25 |
| J722 | Zavitz, John U | N half 2 | 13 | Owner | 25 |
| J741 | Zavitz, Abraham | S half 6 and 7 | 13 | Owner | 25 |
| | | S W pt 3 | 12 | | |

PART II.—Persons entitled to Vote at Municipal Elections ONLY.

| | | | | | |
|-----|----------------|---------------|----|--------|----|
| 423 | Dale, John | N W pt 5 | 8 | Tenant | 16 |
| 422 | Huston, George | N W pt 5 | 8 | Owner | 20 |
| 487 | McLean, James | S cor 5 | 9 | Owner | 18 |
| 547 | Winter, John | S pt S half 2 | 10 | Owner | 7 |

PART III—Containing the names of those entitled to vote at Elections to the Legislative Assembly only.

NONE.

POLLING SUB-DIVISION NO. 4,

Comprising north-half of Lot number eight in the sixth Concession, and the south halves of lots numbers seven and eight in the seventh Concession, and the north halves of Lots numbers seven to fourteen, inclusive, in the seventh Concession, and the whole of the aforesaid numbers in the eighth and ninth Concessions, and the south halves of the aforesaid numbers in the tenth Concession, and the north halves of lots number eight to fourteen, inclusive, in the tenth Concession, and the whole of the last mentioned numbers in the eleventh, twelfth and thirteenth Concessions.

PART I.—Persons entitled to vote at BOTH Municipal Elections and Elections to the Legislative Assembly.

| Roll No. | NAME. | LOT. | Concession or Street | Other Description. | P.O. |
|----------|----------------------|------------------------|----------------------|--------------------|------|
| J614 | Barclay, Joshua E | N E quar 7 | 11 | Owner (see D 3) | 25 |
| | | S W pt 8 | 12 | | |
| 615 | Barclay, Albert E. | N E quar 7 | 11 | F. Son (see D 3) | 25 |
| | | S W part 8 | 12 | | |
| 616 | Barclay, Alvin.... | N E quar 7 | 11 | F Son (see D 3) | 25 |
| | | S W part 8 | 12 | | |
| J617 | Barclay, John | N hf 8, S pt 9 | 11 | Owner..... | 18 |
| | | N pt 10 | 11 | | |
| 438 | Barnes, James | S E cor N hf 8 | 8 | Tenant | 18 |
| J753 | Barr, Hugh | N hf 11, N W quar 12 | 13 | Owner..... | 30 |
| J754 | Barr, James | N hf 11, N W quar 12 | 13 | Tenant | 30 |
| J635 | Briggs, Richard | S hf 14 | 11 | Owner..... | 22 |
| J385 | Brown, Arch G | N hf 12 | 7 | Owner.. | 17 |
| J573 | Cameron, Donald ... | N half 11, 13, 14 | 10 | Owner..... | 23 |
| J574 | Cameron, Alexander | N half 11, 13, 14 | 10 | Owner..... | 23 |
| J575 | Cameron, John..... | N half 11, 13, 14 | 10 | Owner..... | 23 |
| 624 | Cameron, Alex | E half 11 | 11 | Owner.. | 22 |
| | | S pt N hf 9, N E pt 9 | 10 | | |
| 625 | Cameron, Malc'm D | E half 11 | 11 | Farmer's Son . | 22 |
| | | S pt N hf 9, N E pt 9 | 10 | | |
| J626 | Cameron, John C... | E half 11 | 11 | Owner | 22 |
| | | S pt N hf 9, N E pt 9 | 10 | | |
| J636 | Cameron, Duncan.... | N half 14, N W quar 15 | 11 | Owner (see D 5) | 22 |
| 386 | Campbell, Peter | S hf 13, N E quar 14 | 7 | Owner (see D 1) | 17 |
| J387 | Campbell, Robert.... | S hf 13, N E quar 14 | 7 | Owner (see D 1) | 17 |
| 388 | Campbell, Archibald | N half 13 | 7 | Owner..... | 17 |
| J389 | Campbell, Peter A .. | S E quar 10 | 8 | Owner..... | 17 |
| J390 | Campbell, John A | N half 13 | 7 | Tenant | 17 |
| | | S E quar 10 | 8 | | |
| 391 | Campbell, Donald... | N half 13 | 7 | Tenant | 17 |
| | | S E quar 10 | 8 | | |
| J392 | Campbell, Peter ... | N W quar 14 | 7 | Owner..... | 17 |
| J443 | Campbell, Duncan H | S W quar 10 | 8 | Owner..... | 17 |
| J576 | Campbell, Duncan A | S half 14 | 10 | Owner..... | 22 |
| J572 | Campbell, John D ... | S half 13, N hf 16 | 10 | Owner..... | 22 |
| J382 | Carmichael, Hugh | N half 11 | 7 | Owner..... | 17 |
| | | S E quar 11 | 8 | | |

POLLING SUB-DIVISION NO. 4.

| Roll No. | NAME | LOT. | Concess on or Street | Other Description. | P.O. |
|----------|---------------------|-------------------------------------|----------------------|--------------------|------|
| J444 | Carmichael, Peter | N half 11, N E pt 10 | 8 | Owner..... | 17 |
| J454 | Carmichael, Hugh | S half 11 | 9 | Owner..... | 17 |
| | | N half 13 | 8 | | |
| | | S half 10 | 9 | | |
| J509 | Carmichael, John | N W pt 10, S W quar 11 | 8 | Owner..... | 18 |
| | | S E quar 8 | 7 | | |
| J374 | Caverhill, Walter | N half of N half 8 | 7 | Owner..... | 9 |
| .762 | Clampitt, George | S E quar 14 | 13 | Owner..... | 22 |
| J763 | Clampitt, William | S E quar 14 | 13 | Owner..... | 22 |
| 435 | Clare, Samuel | W cor 8 | 8 | Owner..... | 18 |
| 507 | Cutler, Ellis | S pt N half 9 | 9 | Owner..... | 18 |
| 508 | Cutler, Wellington | S pt N half 9 | 9 | Farmer's Son.. | 18 |
| J504 | Cutler, David | S E 1/4 & N 1/4 8, N 1/4 of N 1/4 9 | 9 | Owner (see D 1) | 18 |
| | | Gray's sy, lot 4, blk H 3 | 3 | | |
| J569 | Cutler, Amos | S half of 9 and 10 | 10 | Owner..... | 18 |
| J681 | Daniels, John | S half 10 | 12 | Owner..... | 25 |
| J751 | Daniels, Thomas | N half 10 | 13 | Owner..... | 25 |
| 502 | Delmote, Andres | S cor 8 and E cor 7 | 9 | Owner..... | 18 |
| 633 | Dewar, Donald | N half 13 | 11 | Owner..... | 23 |
| 634 | Dewar, John D. | N half 13 | 11 | Farmer's Son.. | 23 |
| J750 | Dewar, Peter | S half 10 | 13 | Owner..... | 25 |
| J752 | Dewar, Archibald | S half 11, 12 | 13 | Owner..... | 25 |
| 631 | Gilchrist, Hugh | N half 12 | 11 | Tenant | 26 |
| J689 | Gillies, Archibald | S W 1/4 13 | 12 | Owner | 30 |
| | | N half 13 | 13 | | |
| J379 | Graham, Peter A. | N half 10 | 7 | Owner..... | 17 |
| J450 | Graham, Neil A | S corn 13 | 8 | Owner..... | 17 |
| 453 | Graham, Dougald A | S half 13, S W pt 14 | 8 | Owner..... | 17 |
| J455 | Graham, Duncan A | S E pt 14 | 8 | Owner..... | 17 |
| J518 | Graham, Peter | S half 13 | 9 | Owner.. | 17 |
| | | N half 12 | 10 | | |
| | | S half 13 | 9 | Farmer's Son . | 17 |
| 519 | Graham, Peter J. | N half 12 | 10 | Owner..... | 17 |
| 520 | Graham, Duncan P. | N half 13 | 9 | Tenant | 17 |
| J521 | Graham, Duncan | N half 13 | 9 | Tenant | 17 |
| 676 | Graham, John | S half 9 | 12 | Owner..... | 25 |
| J677 | Graham, William | S half 9 | 12 | Tenant | 25 |
| J678 | Graham, George | S half 9 | 12 | Tenant | 25 |
| 433 | Gray, Malcolm | S hf & N W pt 7 | 8 | Owner (see D 2) | 18 |
| | | part S half 2 | 3 | | |
| 756 | Gray, Archibald | N W cor 13 | 13 | Owner..... | 30 |
| 745 | Harper, Benjamin | N pt N half 8 | 13 | Owner..... | 25 |
| J522 | Henderson, Roderi'k | S E 1/4 16, S W 1/4 16 | 10 | Owner (see D 5) | 22 |
| | | N half 14 | 9 | | |
| J523 | Henderson, Charles | S E 1/4 16, S W 1/4 16 | 10 | Owner (see D 5) | 22 |
| | | N half 14 | 9 | | |
| J524 | Henderson, Hugh | S E 1/4 16, S W 1/4 16 | 10 | Owner (see D 5) | 22 |
| | | N half 14 | 9 | | |
| 618 | Henderson John | 10 | 11 | Owner..... | 18 |
| 376 | Hillier, Samuel | pt S hf of N hf 8 | 7 | Tenant | 18 |
| J442 | Hillis, James | N half 9 | 8 | Tenant | 18 |
| 679 | Hunter, Robert | N hf 9, S W 1/4 11 | 12 | Owner..... | 25 |
| J686 | Hunter, William | S E quar 11 | 12 | Owner..... | 25 |

| Roll No. | NAME. | LOT. | Concession or Street | Other Description. | P. O. |
|----------|---------------------|---|----------------------|---------------------------------|-------|
| J409 | Ladell, Frederick M | N ha'f 2 | 8 | Owner (see D 3) | 16 |
| | | N E quar 10 | 10 | | |
| J410 | Ladell, William F | N half 2 | 8 | Owner (see D 3) | 18 |
| | | N E quar 10 | 10 | | |
| J685 | Lamont, Archibald | N half 11 | 12 | Owner | 30 |
| J694 | Lamont, Peter | N ha'f 12 | 12 | Owner | 30 |
| J690 | Leitch, Alex | S W quar 13 | 12 | Tenant | 30 |
| 632 | Leng, Robert | S half 13 | 11 | Owner | 23 |
| J673 | Lewis, Alexander | N half 8 | 12 | Owner | 25 |
| | | S half 8 | 13 | Tenant | |
| 674 | Lewis, William | S half 8 | 13 | Owner | 29 |
| 622 | Lloyd, Robert | W half 11 | 11 | Owner | 18 |
| J623 | Lloyd, Henry | W half 11 | 11 | Owner | 18 |
| J688 | Lumby, John | S half 12 | 12 | Tenant | 22 |
| J749 | Lumby, Philip | N part 9 | 13 | Owner | 25 |
| J497 | Marsh, John W | W part 7 | 9 | Owner | 18 |
| J503 | Marsh, Jacob | S pt 7, Spt 8, pt S pt 7 | 9 | Owner | 18 |
| J495 | Marsh, Elihu | E pt 7, S W pt 8 | 9 | Owner | 18 |
| 510 | Mitchell, Peter | N half 10 | 9 | Owner (see D 3) | 18 |
| | | S W quar 11 | 10 | | |
| 511 | Mitchell, Alexander | S E quar 6 | 7 | Farmer's Son... (see Div. 3) | 18 |
| | | S half 8 | 11 | | |
| | | N half 10 | 9 | | |
| | | S W quar 11 | 10 | | |
| 512 | Mitchell, Daniel | S E quar 6 | 7 | Farmer's Son... (see Div. 3) | 18 |
| | | S half 8 | 11 | | |
| | | N half 10 | 9 | | |
| | | S W quar 11 | 10 | | |
| 513 | Mitchell, Robert | S W quar 11 | 10 | Farmer's Son... (see Div. 3) | 18 |
| | | S E quar 6 | 7 | | |
| | | S half 8 | 11 | | |
| 514 | Mitchell, Peter | N half 10 | 9 | Farmer's Son... (see Div. 3) | 18 |
| | | S W quar 11 | 10 | | |
| | | S E quar 6 | 7 | | |
| J436 | Muma, Christian | N pt 8 | 8 | Owner | 18 |
| J437 | Muma, Michael K | N pt 8 | 8 | Owner | 18 |
| 687 | McAlister, Arch | S half 12 | 12 | Owner | 22 |
| J371 | McArthur, Lauchlin | S pt N hf 7 | 7 | Owner | 16 |
| | | S pt N hf 8 | 6 | | |
| J375 | McArthur, Malcolm | Pt S hf of N hf 8 | 7 | Owner | 9 |
| | | N hf 9, S hf of N hf 8 | 7 | | |
| J627 | McBain, Alex | S half 12 | 11 | Owner | 22 |
| J628 | McBain, John | S half 12 | 11 | Owner | 22 |
| J695 | McCallum, John | S E $\frac{1}{4}$ 13, N $\frac{1}{2}$ of N $\frac{1}{2}$ 13, 14 | 12 | Owner | 22 |
| J696 | McCallum, Dougald | S half 14 | 12 | Owner | 22 |
| J317 | McCollom, Robert L | N pt 8 | 6 | Owner | 16 |
| 680 | McCull, Thomas | S half 10 | 12 | Owner | 25 |
| J682 | McCull, John | S W $\frac{1}{4}$ 10 | 12 | Owner | 25 |
| 683 | McCull, Duncan | N E $\frac{1}{4}$ 10 | 12 | Owner | 25 |
| 684 | McCull, Donald | N E $\frac{1}{4}$ 10 | 12 | Farmer's Son | 25 |
| J761 | McCull, John | S W $\frac{1}{4}$ 14 | 13 | Owner | 30 |

POLLING SUB-DIVISION No. 4.

| Roll No. | NAME. | LOT. | Concession or Street | Other Description. | P.O. |
|----------|--------------------|--|----------------------|---------------------------|------|
| 748 | McDougal, John | N W pt 9, S E pt N $\frac{1}{2}$ 8 | 13 | Owner | 25 |
| J588 | McFarlane, Neil | N hf 8, N W pt 9 | 10 | Tenant | 18 |
| J445 | McIntyre, Peter D | W pt 12, E pt 12 | 8 | Owner | 17 |
| J446 | McIntyre, Hector | E and W pt 12 | 8 | Owner | 17 |
| 447 | McIntyre, Nichol | S E pt 12 | 8 | Owner | 17 |
| J451 | McIvor, William | S W part 13 | 8 | Owner | 17 |
| J485 | McKay, Angus | W part 4 N E part 7 | 9 8 | Tenant (see D 3) | 16 |
| J373 | McKinlay, Donald | S W $\frac{1}{2}$ 8 and 9 N W pt 8 | 7 6 | Owner (see D 1) | 9 |
| J439 | McLean, Theophilus | S half 9 | 8 | Owner | 18 |
| J662 | McLellan, John | N $\frac{1}{2}$ of N $\frac{1}{2}$ 16, N half 15 S $\frac{1}{2}$ of N $\frac{1}{2}$ 13 & 14, N $\frac{1}{2}$ 12 | 12 12 | Owner (see D 5) Tenant | 30 |
| J744 | McLellan, Duncan | N E $\frac{1}{2}$ 7, N W pt 8 W hf of W hf 2 | 13 7 | Owner (see D 3) | 25 |
| J319 | McVicar, James | N E part 8 | 6 | Owner | 9 |
| J320 | McVicar, John | N E part 8 | 6 | Owner | 9 |
| J434 | McVicar, Peter | S half 8 | 8 | Owner | 18 |
| 515 | Paul, William | N half 11 | 9 | Owner | 18 |
| J516 | Paul, Charles A | N half 11 | 9 | Tenant | 18 |
| J609 | Post, Edwin | N half 4 N E pt 7 and 8 | 11 11 | Tenant (see D 3) Owner | 25 |
| J571 | Quirie, James | 12 S half 12, S E quar 11 | 9 10 | Tenant | 17 |
| J759 | Robinson, Thomas | N half 14 | 13 | Owner | 30 |
| J760 | Robinson, Albert | N half 14 | 13 | Owner | 30 |
| 563 | Salsbury, John | S E quar 7 | 10 | Farmer's Son | 18 |
| J456 | Scott, John | N part 14 S half 14 S half 19 | 8 9 11 | Owner (see D 5) | 17 |
| J457 | Scott, George | N part 14 S half 14 S half 19 | 8 9 11 | Owner (see D 5) | 17 |
| 498 | Scott, Elijah D | S part 7 part 7 | 9 9 | Owner | 18 |
| 369 | Shotwell, Wm | N part 7 | 7 | Owner | 18 |
| J370 | Shotwell, Thomas H | N part 7 | 7 | Tenant | 18 |
| J570 | Simmons, Chas. M | S half 12, S E quar 11 2 | 10 9 | Owner Tenant | 17 |
| 758 | Stewart, Colin | S half 13 | 13 | Tenant | 26 |
| 500 | Thomas, James R | S part 7 | 9 | Owner | 18 |
| J746 | Thomas, Wm J | N part N half 8 S part 19 | 13 9 | Tenant Tenant | 25 |
| J506 | Treharne, John | S E part 4 part S half 9 N E quar 12 | 11 9 13 | Owner (see Div 3) | 25 |
| J372 | Waugh, John | S half 7 | 7 | Owner | 9 |
| J318 | White, Duncan | N cor 8 | 6 | Owner | 9 |
| J671 | Wilson, Thomas | S E part 8 | 12 | Owner | 25 |
| J672 | Wilson, Fernando | S E pt 8 | 12 | Tenant | 25 |

| Roll No. | NAME. | LOT. | Concession or Street | Other Description. | P.O. |
|----------|----------------------------|--|----------------------|---|------|
| J365 | Wood, John T | { S part 19 | 9 | } Owner | 18 |
| | | { N E part 7 | 8 | | |
| J505 | Wood, Wm | S part 19 | 9 | Owner | 18 |
| 493 | Zavitz, Daniel | { S W cor 7, S $\frac{1}{2}$ & N E $\frac{1}{4}$ 6 | 9 | } Owner (see D. 2 & 3) | 18 |
| | | { N $\frac{1}{2}$ of N $\frac{1}{2}$ 6 | 8 | | |
| | | { Gray's survey 2 and 4 | 3 | | |
| 494 | Zavitz, Edgar M | { S W cor 7, S $\frac{1}{2}$ & N E $\frac{1}{4}$ 6 | 9 | } Farmer's Son (see Div 2 & 3) | 18 |
| | | { N half of N half 6 | 8 | | |
| | | { Gray's survey 2 and 4 | 3 | | |
| 501 | Zavitz, Noble J | part S part 7 | 9 | Owner | 18 |
| J565 | Zavitz, Samuel P | S W $\frac{1}{4}$ 8, S W $\frac{1}{4}$ 7 | 10 | Owner | 18 |
| J566 | Zavitz, George O | S E quar 8 | 7 | Owner | 18 |
| J567 | Zavitz, Elwood | N W $\frac{1}{4}$ 10, N $\frac{1}{2}$ 8, N W pt 9 | 10 | Owner | 16 |
| J620 | Zavitz, Elijah | { N pt 9 | 11 | } Owner (see D.3) | 18 |
| | | { N W part 5 | 8 | | |
| J621 | Zavitz, Eugene | { N part 9 | 11 | } Tenant (see D 3) | 18 |
| | | { N W part 5 | 8 | | |
| J668 | Zavitz, Jonas | { N E quar 6 | 12 | } Owner (see D3) | 25 |
| | | { S half 9 | 13 | | |

PART II.—Persons entitled to Vote at Municipal Elections ONLY.
NONE.

PART III—Containing the names of those entitled to vote at Elections to the Legislative Assembly only.
NONE.

POLLING SUB-DIVISION NO. 5,

Comprising the remaining part of the said township of Lobo not hereinbefore described.

PART I.—Persons entitled to vote at BOTH Municipal Elections and Elections to the Legislative Assembly.

| Roll No. | NAME. | LOT. | Concession or Street | Other Description. | P.O. |
|----------|---------------------|-------------------------------|----------------------|--------------------|------|
| 581 | Allan, Rich. Edward | S half 17 | 10 | Farmer's Son | 22 |
| j542 | Atiwood, Adolph. C | S half 20 | 9 | Tenant | 10 |
| | | S part Gore 21 | 9 | Owner | |
| j539 | Barclay, Arthur F. | pt N pt S half 18 | 10 | Owner | 22 |
| 583 | Barnes, John | N E pt 18 | 10 | Owner | 7 |
| j598 | Brettell, Thomas | N hf 21, N pt Gore 22 | 10 | Owner | 24 |
| 599 | Brettell, George | N half 21, N pt Gore 22 | 10 | Farmer's Son | 24 |
| j448 | Cameron, John D. | N half 17 | 8 | Owner | 10 |
| j578 | Cameron, John L. | N W quar 15 | 10 | Owner | 22 |
| j579 | Cameron, Alex. L. | N E quar 15 | 10 | Owner | 22 |
| j636 | Cameron, Duncan | N hf 14, N W quar 15 | 11 | Owner (see D 4) | 22 |
| j529 | Campbell, Duncan W | S hf of S hf 16 | 9 | Owner | 22 |
| j530 | Campbell, John | S hf of S hf 16 | 9 | Owner | 22 |
| j531 | Campbell, Duncan | N hf of S hf 16, N hf 16 | 9 | Owner | 22 |
| j532 | Campbell, James | N hf of S hf 16, N hf 16 | 9 | Owner | 22 |
| j533 | Campbell, Alex | S half 17 | 9 | Owner | 22 |
| 534 | Campbell, John | N half 17 | 9 | Tenant | 22 |
| j535 | Campbell, Peter | N half 17 | 9 | Owner | 22 |
| j538 | Campbell, Robert | N half 18 | 9 | Owner (see D 4) | 22 |
| j572 | Campbell, John D. | S half 13, N half 16 | 10 | Owner (see D 4) | 22 |
| j703 | Carson, John | N half 18 | 12 | Tenant | 22 |
| j402 | Caverhill, Wm H. | E part 17 | 7 | Owner (see D 1) | 10 |
| | | N E quar 17 | 11 | | |
| j403 | Caverhill, Wm A. | N 1/2 18, S pt 18, N pt gr 19 | 7 | Owner (see D 1) | 10 |
| j404 | Caverhill, Adam T. | N 1/2 18, S pt 18, N pt gr 19 | 7 | Owner (see D 1) | 10 |
| j405 | Caverhill, Thos. W. | N 1/2 18, S pt 18, N pt gr 19 | 7 | Owner (see D 1) | 10 |
| 463 | Caverhill, Thomas | S half 17 | 8 | Owner (see D 2) | 10 |
| | | Kom S S, blk B 14 | 2 | | |
| | | Wellington 54 | 2 | | |
| j464 | Caverhill, Edw'd T | S half 17 | 8 | Tenant (see D 2) | 10 |
| | | Kom S S, Blk B 14 | 2 | | |
| | | Wellington 54 | 2 | | |
| j582 | Charlton, Edward | N hf 17, N W pt 18 | 10 | Owner | 22 |
| | | S W quar 18 | 11 | | |
| 584 | Charlton, Joseph | N E part 18 | 10 | Tenant | 22 |
| | | part 18 | 10 | | |
| j585 | Charlton, Wm B. | part 18 | 10 | Owner | 22 |
| | | part 16 | 11 | | |
| j586 | Charlton, Joseph T | part 18 | 10 | Tenant | 22 |
| | | part 16 | 11 | | |
| j594 | Charlton, David | N part 20 | 10 | Owner | 22 |
| 645 | Charlton, Wm | E cor N hf 19, S hf 21 | 11 | Owner | 22 |

| Roll No. | NAME | LOT. | Concession or Street | Other Description. | P.O. |
|----------|---------------------|--|----------------------|--------------------|------|
| j646 | Charlton, George | E cor N hf 19, S hf 20 | 11 | Tenant | 22 |
| j648 | Charlton, Edward W | S half 21 | 11 | Tenant | 22 |
| j770 | Dewar, John M | N half 16 | 13 | Owner | 32 |
| j470 | Dixon, George | W part 19 | 8 | Owner | 10 |
| 526 | Forbes, John | N half 15 | 9 | Owner | 22 |
| j527 | Forbes, Duncan | N half 15 | 9 | Tenant | 22 |
| j528 | Forbes, George | N half 15 | 9 | Tenant | 22 |
| j468 | Fraser, Donald | N hf 18, S W quar 18 | 8 | Owner | 10 |
| j469 | Fraser, Arch | N hf 18, S W quar 18 | 8 | Owner | 10 |
| j639 | Gibson, Thomas | N E part 15 | 11 | Owner | 22 |
| 640 | Gibson, James | N E part 15 | 11 | Tenant | 22 |
| 764 | Gillies, Neil | S half 15 | 13 | Owner | 24 |
| 765 | Gillies, John N | S half 15 | 13 | Farmer's Son | 24 |
| j458 | Graham, Donald L | 15 | 8 | Owner | 17 |
| 536 | Hays, Thomas | S half 18 | 9 | Owner | 10 |
| 537 | Hays, John | S half 18 | 9 | Farmer's Son | 10 |
| 595 | Headley, James | S hf 21, S pt gore 22 | 10 | Owner | 22 |
| 596 | Headley, John E | S half 21, S pt gore 22 | 10 | Farmer's Son | 22 |
| j597 | Headley, William | S half 21 | 10 | Tenant | 22 |
| j522 | Henderson, Roderik | S part gore 22 | 10 | Owner | 22 |
| j523 | Henderson, Charles | S E $\frac{1}{4}$ 16, S W $\frac{1}{4}$ 16 | 10 | Owner (see D 4) | 22 |
| j524 | Henderson, Hugh | N half 14 | 9 | Owner (see D 4) | 22 |
| j459 | Johnston, Donald | S E $\frac{1}{4}$ 16, S W $\frac{1}{4}$ 16 | 10 | Owner (see D 4) | 22 |
| j460 | Johnston, Colin | N half 14 | 9 | Owner (see D 4) | 22 |
| 461 | Johnston, Hugh D | S E $\frac{1}{4}$ 16, S W $\frac{1}{4}$ 16 | 10 | Owner (see D 4) | 22 |
| j462 | Johnston, Arch | N half 14 | 9 | Owner (see D 4) | 22 |
| j769 | Johnston, Stephen | S E $\frac{1}{4}$ 16, S W $\frac{1}{4}$ 16 | 10 | Owner (see D 4) | 22 |
| j781 | Johnston, Alex | N half 14 | 9 | Owner (see D 4) | 22 |
| 593 | Lamb, John | S W quar 16, S E qr 16 | 8 | Owner | 17 |
| 796 | Layng, Michael | N E part 16 | 8 | Tenant | 17 |
| j716 | Leitch, John | SW $\frac{1}{4}$ 16, S E $\frac{1}{4}$ 16, N E pt 16 | 8 | Tenant | 17 |
| j776 | Marshall, Arthur | N E pt 16 | 8 | Owner | 7 |
| j777 | Marshall, Arthur S. | N W part 16 | 8 | Owner | 17 |
| 577 | Miller, David | S half 16 | 13 | Tenant | 22 |
| 471 | McBean, William sr | N half 20 | 13 | Owner | 32 |
| 472 | McBean, William jr | S part 20 | 10 | Owner | 22 |
| 473 | McBean, Duncan | part gore 25 | 13 | Owner | 27 |
| 474 | McBean, John | part gore 25 | 13 | Tenant | 27 |
| j772 | McDougall, Allan | N half 23, S W quar 23 | 12 | Tenant | 32 |
| 782 | McEwen, Donald | N half 19 | 13 | Owner | 32 |
| 783 | McEwen, John D | N half 19 | 13 | Tenant | 32 |
| j784 | McEwen, John | S half 15 | 10 | Tenant | 22 |
| 785 | McEwen, Hugh J | S half 15 | 10 | Tenant | 22 |
| 471 | McBean, William sr | E part 19 | 8 | Owner | 10 |
| 472 | McBean, William jr | E part 19 | 8 | Farmer's Son | 10 |
| 473 | McBean, Duncan | E part 19 | 8 | Farmer's Son | 10 |
| 474 | McBean, John | E part 19 | 8 | Farmer's Son | 10 |
| j772 | McDougall, Allan | S half 17 | 13 | Owner | 24 |
| 782 | McEwen, Donald | S half 21 | 13 | Owner | 32 |
| 783 | McEwen, John D | S half 21 | 13 | Farmer's Son | 32 |
| j784 | McEwen, John | N hf 21, N hf 15 | 13 | Owner | 32 |
| 785 | McEwen, Hugh J | N hf 21, N hf 15 | 13 | Farmer's Son | 32 |

POLLING SUB-DIVISION No. 5.

| Roll No. | NAME | LOT. | Concession or Street | Other Description. | P. O. |
|----------|--------------------|---|----------------------|-----------------------|-------|
| J786 | McEwen, Hugh D | S half 22 | 13 | Owner | 32 |
| J539 | McIntosh, John | S half 19 | 9 | Owner | 10 |
| 540 | McIntosh, William | S half 19 | 9 | Farmer's Son | 10 |
| J541 | McIntosh, William | N hf 19, N W quar 20 | 9 | Owner | 22 |
| J766 | McKeichan, James | S half 16 | 13 | Owner | 22 |
| 767 | McKeichan, Dougald | S half 16 | 13 | Owner | 22 |
| 768 | McKeichan, Arch | S half 16 | 13 | Owner | 22 |
| J771 | McLachlin, John | N half 17 | 13 | Owner (see D 4) | 30 |
| J692 | McLellan, John | N hf of N hf 16, N hf 15 S $\frac{1}{2}$ of N $\frac{1}{2}$ 13, 14, N $\frac{1}{2}$ 12 | 12 | Tenant | 22 |
| J641 | McLurg, Henry | N W pt 16 | 11 | Owner | 32 |
| J778 | McLurg, John sr | S half 19 and 20 | 13 | Farmer's Son | 32 |
| 779 | McLurg, John jr | S half 19 and 20 | 13 | Farmer's Son | 32 |
| 780 | McLurg, Arthur | S half 19 and 20 | 13 | Owner | 32 |
| J787 | McLurg, William | N half 22 | 13 | Owner | 10 |
| J465 | McTavish, Tavish | S E quar 18 | 8 | Tenant | 22 |
| 588 | Oliver, Thomas | N part S half 18 | 10 | Owner | 22 |
| 591 | Oliver, William | N half 19 S E quar 18 | 10 11 | Owner | 22 |
| J592 | Oliver, John | N half 19 S E quar 18 | 10 11 | Owner | 27 |
| 718 | O'Neil, John T | N part gore 24 | 12 | Owner | 32 |
| J701 | Parker, Edward | N half 17 | 12 | Owner | 31 |
| J702 | Parker, John | N half 18 N half 20 | 12 11 | Owner | 31 |
| J709 | Parker, Thomas S | N half 19 N half 20 | 11 12 | Tenant Owner | 24 |
| J710 | Parker, William | N half 19 S half 20 | 11 12 | Owner Farmer's Son | 24 |
| 711 | Patterson, Andrew | S half 20 | 12 | Owner | 32 |
| 712 | Patterson, James | S half 20 | 13 | Owner | 32 |
| J790 | Phillips, Daniel | N W quar 23 | 13 | Owner | 10 |
| J791 | Phillips, Joseph | N E quar 23 | 13 | Tenant | 10 |
| J475 | Robson, John W | S part gore 20 | 8 | Owner | 10 |
| 476 | Robson, William T | pt S pt gore 20 | 8 | Owner | 10 |
| J477 | Robson, Arthur | N pt gore 20 | 8 | Owner | 24 |
| J714 | Robson, Robert | N half 22 | 12 | Owner | 27 |
| J715 | Robson, William B | N half 23 | 12 | Owner | 27 |
| 773 | Robson, George | 18 | 13 | Owner | 34 |
| J774 | Robson, George jr | 18 | 13 | Tenant | 32 |
| J789 | Ross, John | S half 23 | 13 | Owner | 17 |
| J393 | Scott, Robert | N half 15 | 7 | Farmer's Son | 17 |
| 394 | Scott, Henry, A | N half 15 N part 14 | 7 8 | Owner (see D.4) | 17 |
| J456 | Scott, John | S half 14 S half 19 | 9 11 | Owner (see D4) | 17 |
| J457 | Scott, George | N part 14 S half 14 S half 19 | 9 9 11 | Owner | 10 |
| J544 | Scott, Thomas B | N pt gore 21 | 9 | Owner | 22 |
| J637 | Scott, Andrew D | S pt 16, S pt 15 | 11 | Owner | 22 |
| J638 | Scott, John W | S part 15 and 16 | 11 | Owner (see D 1) | 9 |
| J395 | Shanklin, George | S hf 14 and 15, N hf 16 | 7 | F. Son (see D 1) | 9 |
| 396 | Shanklin, Helmes | S hf 14 and 15, N hf 16 | 7 | | |

| Roll No. | NAME. | LOT. | Concession or Street | Other Description. | P.O. |
|----------|------------------------|---|----------------------|--------------------|------|
| j397 | Shanklin, Thomas | S hf 14 and 15, N hf 16 | 7 | Tenant (see D 1) | 9 |
| j649 | Shiple, John T | N half 21 | 11 | Owner | 24 |
| j650 | Shiple, Lionel E. | gore 23 | 11 | Tenant | 24 |
| j792 | Siddall, John | W half 24 | 13 | Owner | 32 |
| j793 | Siddall, William | W half 24 | 13 | Tenant | 32 |
| j794 | Siddall, Joseph | S pt E $\frac{1}{2}$ 24, pt N $\frac{1}{2}$ 24 | 13 | Owner | 27 |
| j795 | Siddall, Robert H | N pt 24 & 25, pt gore 25 | 13 | Owner | 27 |
| 400 | Simpson, William | N pt 24 & 25, pt gore 25 | 13 | Owner (see D 1) | 10 |
| j401 | Simpson, John | W part 17 | 7 | Owner (see D 1) | 10 |
| j525 | Smith, John | W part 17 | 9 | Owner | 17 |
| j698 | Squires, Richard | S half 15 | 7 | Owner | 22 |
| 699 | Squires, William | S hf 16, S W quar 17 | 12 | Farmer's Son | 22 |
| j775 | Stewart, James | S hf 16, S W quar 17 | 12 | Tenant | 32 |
| j642 | Stonehouse, Egerton R | 18 | 13 | Owner | 22 |
| j647 | Thirlwall, Arthur I. | S hf 17, N W quar 17 | 11 | Owner | 24 |
| 705 | Thirlwall, Arthur | N half 20 | 11 | Owner | 24 |
| 706 | Thirlwall, Isaac | S E $\frac{1}{2}$ 19, S $\frac{1}{2}$ 22, E hf 21 | 12 | Farmer's Son | 24 |
| 707 | Thirlwall, Thomas | S E $\frac{1}{2}$ 19, S $\frac{1}{2}$ 22, E hf 21 | 12 | Farmer's Son | 24 |
| 708 | Thirlwall, Christopher | S E $\frac{1}{2}$ 19, S $\frac{1}{2}$ 22, E hf 21 | 12 | Farmer's Son | 24 |
| j543 | Tindley, Richard | N E quar 20 | 9 | Owner | 22 |
| j644 | Walker, Joseph | N half 18 | 11 | Owner | 22 |
| j704 | Walker, Isaac | S E quar 17 | 12 | Owner | 22 |
| j697 | Wilson, George | S W hf 19, S hf 18 | 12 | Owner | 22 |
| | | S half 15, S hf of N hf 16 | 12 | Owner | 22 |

PART II.—Persons entitled to Vote at Municipal Elections ONLY.

| | | | | | |
|-----|------------------|------------|----|--------|----|
| 587 | Hunter, James | Pt N hf 16 | 10 | Tenant | 22 |
| 797 | Nuttell, Richard | Pt Gore 25 | 13 | Tenant | 32 |

PART III—Containing the names of those entitled to vote at Elections to the Legislative Assembly only.

NONE.

I, E. R. BARCLAY, Clerk of the Municipality of the township of Lobo, in the County of Middlesex, do hereby certify that parts one and three of the within list constitute a correct list for the year 1883 of all persons appearing by the last revised Assessment Roll of the said Municipality, to be entitled to vote at Elections for Members of the Legislative Assembly; and that parts one and two constitute a correct list for the said year of all persons appearing by the said Roll to be entitled to vote at Municipal Elections in said Municipality; and I do also certify that the aggregate number of names of persons upon the said list who are qualified to serve on Juries is four hundred and forty-four, (444); and I hereby call upon all electors to examine the said list, and if any omissions or other errors are found therein, to take immediate proceedings to have the said errors corrected according to law.

Dated this Sixth Day of August, 1883.

E. R. BARCLAY,
Clerk of the aforesaid Municipality of Lobo,
Poplar Hill P. O.

| on. | P.O. |
|--------|------|
| D 1) | 9 |
| | 24 |
| | 24 |
| | 32 |
| | 32 |
| | 27 |
| | 27 |
| e D 1) | 10 |
| e D 1) | 10 |
| | 17 |
| | 22 |
| Son | 22 |
| | 32 |
| | 22 |
| | 24 |
| | 24 |
| Son | 24 |
| Son | 24 |
| Son | 24 |
| | 22 |
| | 22 |
| | 22 |

ONLY.
 22
 32

Elections

f Lobo, in
 the within
 ng by the
 to vote at
 e and two
 e said Roll
 d I do also
 ist who are
 d I hereby
 other errors
 rs corrected

y of Lobo,
 r Hill P. O.

-6 221.202.8.467111111111

THE SHERIFF shall immediately, upon the receipt of his copies, cause one of them to be posted up in a conspicuous place in the Court House; the Clerk of the Peace, upon the receipt of his copies, shall cause one of them to be posted in a conspicuous place in his office; every Public or Separate School, Head Master or Mistress shall in like manner post up one of his or her copies on the door of the School house, and every Postmaster shall post up one of his copies in his Post Office. 39 Vic. Chap. 11, Sec. 2.

