

**CIHM
Microfiche
Series
(Monographs)**

**ICMH
Collection de
microfiches
(monographies)**



Canadian Institute for Historical Microreproductions / Institut canadien de microreproductions historiques

© 1994

Technical and Bibliographic Notes / Notes techniques et bibliographiques

The Institute has attempted to obtain the best original copy available for filming. Features of this copy which may be bibliographically unique, which may alter any of the images in the reproduction, or which may significantly change the usual method of filming, are checked below.

L'Institut a microfilmé le meilleur exemplaire qu'il lui a été possible de se procurer. Les détails de cet exemplaire qui sont peut-être uniques du point de vue bibliographique, qui peuvent modifier une image reproduite, ou qui peuvent exiger une modification dans la méthode normale de filmage sont indiqués ci-dessous.

- Coloured covers/
Couverture de couleur
- Covers damaged/
Couverture endommagée
- Covers restored and/or laminated/
Couverture restaurée et/ou pelliculée
- Cover title missing/
Le titre de couverture manque
- Coloured maps/
Cartes géographiques en couleur
- Coloured ink (i.e. other than blue or black)/
Encre de couleur (i.e. autre que bleue ou noire)
- Coloured plates and/or illustrations/
Planches et/ou illustrations en couleur
- Bound with other material/
Relié avec d'autres documents
- Tight binding may cause shadows or distortion
along interior margin/
La reliure serrée peut causer de l'ombre ou de la
distorsion le long de la marge intérieure
- Blank leaves added during restoration may appear
within the text. Whenever possible, these have
been omitted from filming/
Il se peut que certaines pages blanches ajoutées
lors d'une restauration apparaissent dans le texte,
mais, lorsque cela était possible, ces pages n'ont
pas été filmées.

- Coloured pages/
Pages de couleur
 - Pages damaged/
Pages endommagées
 - Pages restored and/or laminated/
Pages restaurées et/ou pelliculées
 - Pages discoloured, stained or foxed/
Pages décolorées, tachetées ou piquées
 - Pages detached/
Pages détachées
 - Showthrough/
Transparence
 - Quality of print varies/
Qualité inégale de l'impression
 - Continuous pagination/
Pagination continue
 - Includes index(es)/
Comprend un (des) index
- Title on header taken from: /
Le titre de l'en-tête provient:
- Title page, of issue/
Page de titre de la livraison
 - Caption of issue/
Titre de départ de la livraison
 - Masthead/
Générique (périodiques) de la livraison

Additional comments: / There are some creases in the middle of pages.
Commentaires supplémentaires: Pagination is unnumbered.

This item is filmed at the reduction ratio checked below /
Ce document est filmé au taux de réduction indiqué ci-dessous.

10X	12X	14X	16X	18X	20X	22X	24X	26X	28X	30X	32X
<input type="checkbox"/>	<input type="checkbox"/>	<input type="checkbox"/>	<input type="checkbox"/>	<input type="checkbox"/>	<input type="checkbox"/>	<input type="checkbox"/>	<input type="checkbox"/>	<input type="checkbox"/>	<input checked="" type="checkbox"/>	<input type="checkbox"/>	<input type="checkbox"/>

The copy filmed here has been reproduced thanks to the generosity of:

Archives of Ontario
Toronto

The images appearing here are the best quality possible considering the condition and legibility of the original copy and in keeping with the filming contract specifications.

Original copies in printed paper covers are filmed beginning with the front cover and ending on the last page with a printed or illustrated impression, or the back cover when appropriate. All other original copies are filmed beginning on the first page with a printed or illustrated impression, and ending on the last page with a printed or illustrated impression.

The last recorded frame on each microfiche shall contain the symbol \rightarrow (meaning "CONTINUED"), or the symbol ∇ (meaning "END"), whichever applies.

Maps, plates, charts, etc., may be filmed at different reduction ratios. Those too large to be entirely included in one exposure are filmed beginning in the upper left hand corner, left to right and top to bottom, as many frames as required. The following diagrams illustrate the method:

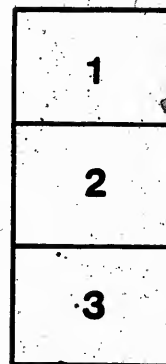
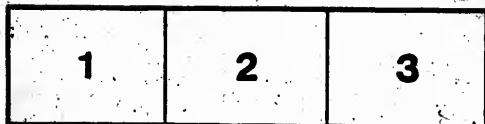

L'exemplaire filmé fut reproduit grâce à la générosité de:

Archives of Ontario
Toronto

Les images suivantes ont été reproduites avec le plus grand soin, compte tenu de la condition et de la netteté de l'exemplaire filmé, et en conformité avec les conditions du contrat de filmage.

Les exemplaires originaux dont la couverture en papier est imprimée sont filmés en commençant par le premier plat et en terminant soit par la dernière page qui comporte une empreinte d'impression ou d'illustration, soit par le second plat, selon le cas. Tous les autres exemplaires originaux sont filmés en commençant par la première page qui comporte une empreinte d'impression ou d'illustration et en terminant par la dernière page qui comporte une telle empreinte.

Un des symboles suivants apparaîtra sur la dernière image de chaque microfiche, selon le cas: le symbole \rightarrow signifie "A SUIVRE", le symbole ∇ signifie "FIN".

Les cartes, planches, tableaux, etc., peuvent être filmés à des taux de réduction différents. Lorsque le document est trop grand pour être reproduit en un seul cliché, il est filmé à partir de l'angle supérieur gauche, de gauche à droite, et de haut en bas, en prenant le nombre d'images nécessaire. Les diagrammes suivants illustrent la méthode.



VOTERS' LIST

1892.

TOWNSHIP OF ASHFIELD

Clerk's Certificate.

I, WILLIAM STOTHERS, Clerk of the Municipality of the Township of Ashfield in the County of Huron, do hereby certify that parts 1 and 5 of the within list constitute a correct list for the year 1892, of all persons appearing by the last Revised Assessment Roll of the said Municipality to be entitled to vote at the Elections of Members of the Legislative Assembly, and that part 2 constitutes a correct List for the said year of all persons appearing by the said Roll, to be entitled to vote at Municipal Elections in the said Municipality, and I hereby call upon the Electors to examine the said List, and if any omissions or other errors are perceived therein, to take immediate proceedings and have the said errors corrected according to law.

Dated day of 1892. WILLIAM STOTHERS, Township Clerk.

Judge's Certificate.

WILLIAM STOTHERS, Clerk of the Municipality of the Township of Ashfield, having certified under his hand, that no complaint respecting the List of Voters for said Municipality, for the year 1892, had been received by him within Thirty Days after the first posting of the same; and on application of the said Clerk, I, ISAAC FRANCIS TOMS, ESQ., Judge of the County Court of Huron, in pursuance of the provisions of "The Voters' List Act," certify that the within printed List of Voters, being one of the copies revised by me for the said Clerk, under Section 2 of the said Act, is the Revised List of Voters for the said Municipality for this year, 1892.

Given under my hand and seal, at Goderich in the said County, this day of 1892.

Judge's Certificate.

I, ISAAC FRANCIS TOMS, ESQ., Judge of the County Court of the County of Huron, pursuant to the 12th Section of "The Voters' List Act," do hereby certify that the within is a correct copy of the List of Voters for the year 1892, received by me from the Clerk of the Municipality of the Township of Ashfield according to my revision and correction thereof, pursuant to the provisions of the said Act.

Dated at the of in the said County, this day of 1892

The Sheriff shall, immediately upon receipt of his copies, cause one of them to be posted up in a conspicuous place in the Court House; the Clerk of the Peace; upon receipt of one of his copies shall cause one of them to be posted up in a conspicuous place in his office; every Public or Separate School Head Master or Mistress shall in a like manner put up one on the door of the School House; and every Post Master shall post up one of his copies in his Post Office.

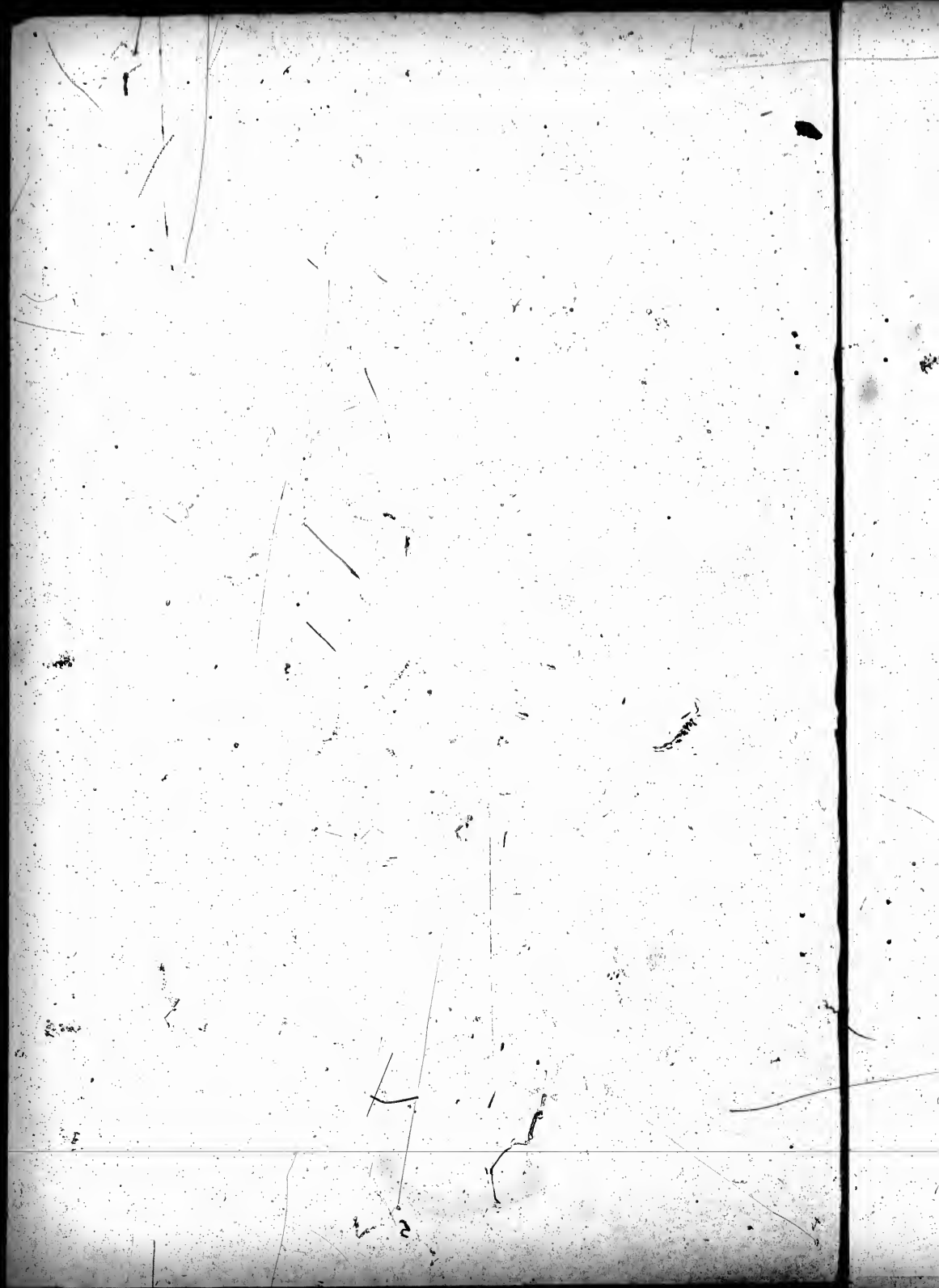

Veterans' List-1892.

Municipality of Ashfield.

SCHEDULE OF POST OFFICES.

No. 1—Fort Albert.
2—Dungannon.
3—Nils.
4—Sheppardton.

No. 5—Kingsbridge
6—Crows.
7—Belfast.
8—Lanes.

No. 9—Kintail
10—Lacknow.
11—Lochalsh.
12—Amberly.

POLLING SUB-DIVISION No. 1.—Comprising the 1st, 2nd, 3rd, 4th and 5th Concessions, from the Northern Gravel Road to sidelines 3 and 4, E. D., and Lot 12, Concession 6, E. D.

PART I.—List of persons entitled to vote at both Municipal elections and elections to the Legislative Assembly.

No. on Roll.	NAME	LOT.	Con. or Street.	Owner or Tenant.	P. O. Address.
177	J Anderson Gordon T.	pt sh 12	Con. 5 ED	O M F	2
229	J Augustine Benjamin	eh 7	Con. 5 ED	O M F	2
230	J Augustine Orminton	eh 7	Con. 5 ED	O M F	2
427	J Anderson Thomas	sh 12	Con. 6 ED	O M F	2
428	J Anderson George	sh 12	Con. 6 ED	O M F	2
80	J Bennett Andrew	eh wh 5	Con. 1 ED	O M F	4
82	J Burrows George	eh 4	Con. 1 ED	O M F	4
151	Black John	ne cch 3	Con. 2 ED	O M F	2
152	J Black William J	ept 8	Con. 2 ED	O M F	2
173	Black Anthony	sec 12	Con. 2 ED	O M F	2
174	J Black James	sec 12	Con. 2 ED	O S M F	2
180	Barber Charles	psh 12	Con. 6 ED	O M F	2
188	J Brydges John E.	3 28 and 29	Dungannon	O M F	2
201	J Bickle Daniel G.	30	Dungannon	O M F	2
149	J Cantlon John	wh 8	Con. 3 ED	O M F	3
417	J Caesar Henry	np wh 11 etc	Con. 5 ED	O M F	2
79	J Carey William	wh eh 5	Con. 1 ED	T M F	4
141	J Cunningham Francis	wh sh 6	Con. 2 ED	O M F	3
158	J Cousins James	nh wh 10	Con. 2 ED	O M F	2
157	J Cousins James jr	nh wh 10	Con. 2 ED	O M F	2
188	J Cousins Richard	nh wh 10	Con. 2 ED	O M F	2
198	Carrie Rev. James	9	Dungannon	T M F	2
220	J Cluff Henry	wh 9	Con. 5 ED	O M F	2
240	J Cornelius James	sh eh 6	Con. 4 ED	O M F	2
250	J Culbert Abraham	sp 4	Con. 5 ED	O M F	2
148	J Douglas Robert	wh 8	Con. 2 ED	T M F	2
169	J Duff Hugh M.	np 12 etc	Con. 3 ED	O M F	2
178	J Durain Thomas	psh 12	Con. 5 ED	G M F	2
184	J Davidson James	psh 12	Con. 5 ED	O M F	2
185	J Davidson Robert	psh 12	Con. 5 ED	O M F	2
200	J Deeves Stephen	30 31 32	Dungannon	O M F	2
214	Disher Thomas	10	Con. 4 ED	O M F	2
215	J Disher Adrian	sp wh 11	Con. 5 ED	O M F	2
241	J Dreany George	29 30	Oranston	O M F	2
244	J Dreany Andrew	e 2 6	Con. 5 ED	O M F	2
248	J Draper William	wh 5	Con. 5 ED	O M F	2
65	Echlin John	ep 9 etc	Con. 1 ED	O M F	3
66	J Echlin Samuel	ep 9 etc	Con. 1 ED	O M F	3
67	J Echlin Wesley	ep 9 etc	Con. 1 ED	O M F	3
159	J Echlin Charles	sh wh 10	Con. 2 ED	O M F	3
166	J Elliot John	sh sh 12	Con. 3 ED	O M F	2
191	J Echlin George W	19	Dungannon	O M F	2
85	J Foster Irwin	ph wh 4	Con. 1 ED	O M F	4
183	Fairbairn Rev. Robert	psh 12	Con. 5 ED	O M F	2

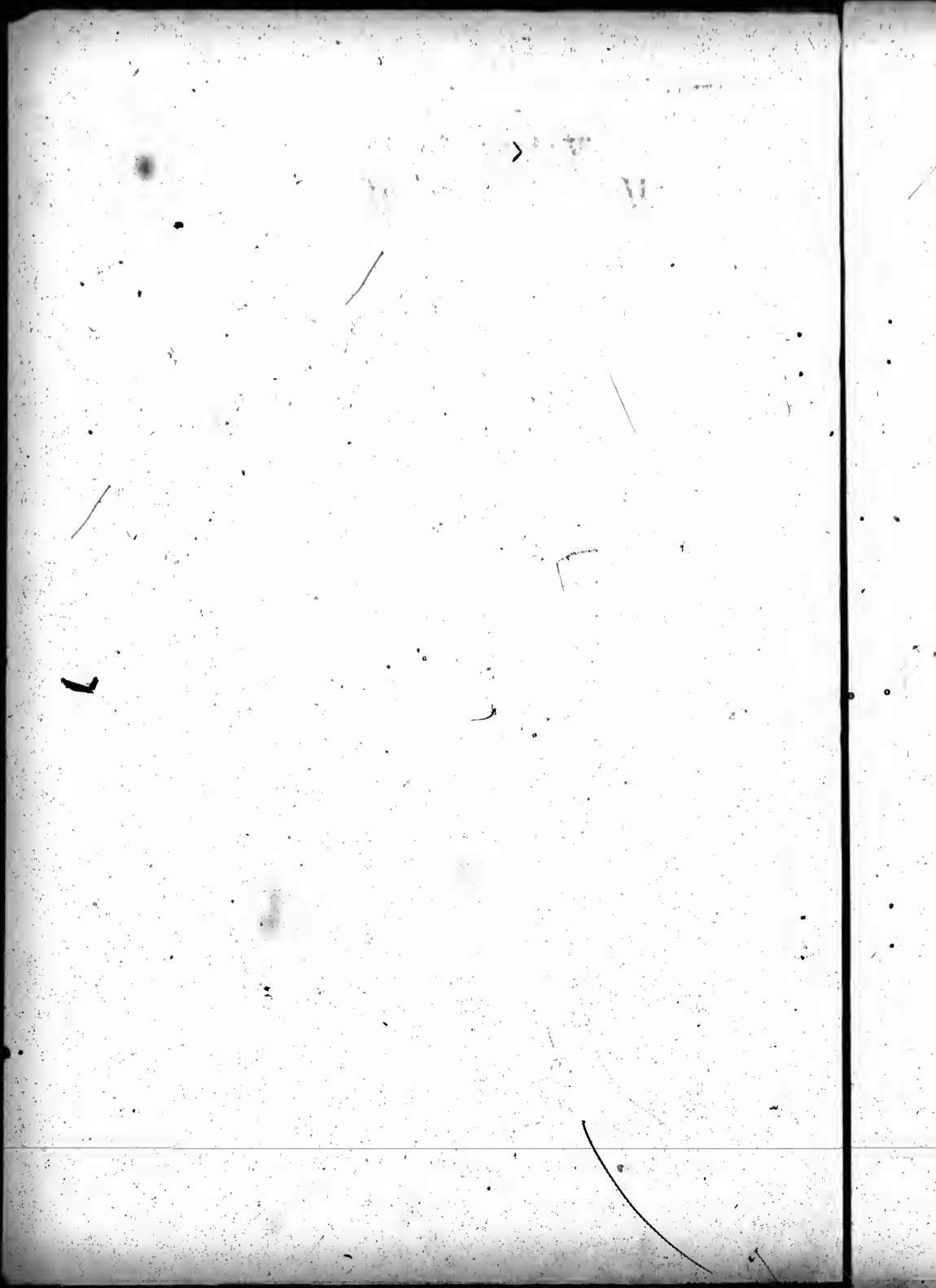

POLLING SUB-DIVISION NO. I.

No. of Poll Prec.	NAME	LOT.	Con. or Street.	Owner or Tenant.	P. O. Address.
52 J	Girvin Hugh	nh 12	Con. 1 E D	O M F	3
54	Grummet Jesse	see 12	Con. 1 E D	O M F	3
76 J	Graham George W.	sh 6	Con. 1 E D	O M F	4
77 J	Graham William B.	nh 6	Con. 1 E D	O M F	4
154	Gourley William	9	Con. 3 E D	O M F	2
164 J	Girvin David	wh 11 etc	Con. 2 E D	O M F	3
176	Glazier William	see 12	Con. 5 E E	T M F	2
179 J	Girvin William	p 3 etc	Dungannon	O M F	2
81 J	Hawkins William	wh wh 5	Con. 1 E D	O M F	4
160	Holland Henry	wh 10	Con. 3 E D	O M F	2
161 J	Holland James	wh 10	Con. 3 E D	O M F	2
162 J	Holland William	sh 10	Con. 3 E D	O M F	2
303 J	Harlow James	8	Dungannon	T M F	2
210	Hamilton John	eh eh 11	Con. 4 E D	O M F	2
226 J	Hbwitt James	wh 8	Con. 5 E D	T M F	2
226 J	Harris Thomas	np 7 and 8	Con. 4 E D	O M F	2
234	Hart John	5 6 7 8 9	Oranaford	O M F	2
237	Harris William	42	Oranaford	O M F	2
238 J	Harris George	ep 7 8 etc	Con. 4 E D	O M F	2
426 J	Henry William	nh 12	Con. 6 E D	O M F	2
53 J	Jackman William	nh sh 12	Con. 1 E D	O M F	3
72 J	Johnstone David	eh sh 7	Con. 1 E D	O M F	4
73 J	Johnston William	wh sh 7	Con. 1 E D	O M F	4
142 J	Johnston David	sh 7	Con. 2 E D	O M F	4
146 J	Johnston Thomas	sh wh 7	Con. 3 E D	O M F	2
147 J	Johnston George	nh wh 7	Con. 3 E D	O M F	4
249 J	Jardine David	eh nh 4	Con. 4 E D	O M F	2
60	Kirkpatrick Alexander	wh eh 10	Con. 1 E D	O M F	3
61 J	Kirkpatrick Alexander jr	wh eh 10	Con. 1 E D	O M F	3
140 J	Knights Charles	sh nh 6	Con. 2 E D	O M F	3
246 J	Kaiser William	eh 5 etc	Con. 5 E D	O M F	2
139 J	Lewis Samuel	nh nh 8 etc	Con. 2 E D	O M F	2
55 J	Mathews Samuel H.	sh sh 12	Con. 1 E D	O M F	3
56 J	May George	eh 11	Con. 1 E D	O M F	3
57 J	May William G.	eh 11	Con. 1 E D	O M F	3
145 J	Mathews William	nh 6	Con. 3 E D	O M F	3
172	Mallough William	np 12	Con. 4 E D	O M F	2
187	Mallough Joseph	30 etc	Dungannon	O M F	2
194 J	Murdoch Robert	5	Dungannon	T M F	2
208 J	Mallough William	eh 11	Con. 5 E D	O M F	2
209 J	Mallough Robert	eh 11	Con. 5 E D	O M F	2
225 J	Maize James	wh 9	Con. 4 E D	O M F	2
242 J	Mallough John	wh 7	Con. 5 E D	O M F	2
254 J	Maize Albert	nh wh 4 etc	Con. 4 E D	O M F	2
58	McWhinney John	wh 11	Con. 1 E D	O M F	3
59 J	McWhinney Richard	wh 11	Con. 1 E D	O M F	3
62 J	McKnight William	wh 10	Con. 1 E D	O M F	3
63 J	McKnight John	wh 10	Con. 1 E D	O M F	3
64 J	McKnight James	eh eh 10	Con. 1 E D	O M F	3
68 J	McKnee James	eh 8 etc	Con. 1 E D	O M F	3
69 J	McKnee Alexander	eh 8 etc	Con. 1 E D	O M F	3
70 J	McGrattan William	wh 8	Con. 1 E D	O M F	3
71 J	McGrattan Thomas	wh 8	Con. 1 E D	O M F	3
136 J	McWhinney John	eh 4	Con. 3 E D	O M F	3
153 J	McWhinney James	wh 9	Con. 2 E D	O M F	3
155 J	McWhinney William	eh 9	Con. 2 E D	O M F	3
163 J	McIntyre Thomas	wh 11	Con. 3 E D	T M F	3
181	McKay James M.D.	pa h 12	Con. 5 E D	O M F	2
182	McKay Alexander	pa h 12	Con. 5 E D	M F	2
211	McCaig James	wh eh 11	Con. 4 E D	O M F	2
212 J	McCaig Robert	wh eh 11	Con. 4 E D	O M F	2
144 J	Pentland Samuel	nh 7 etc	Con. 2 E D	O M F	3
163 J	Polly Thomas	eh 11	Con. 2 E D	O M F	3

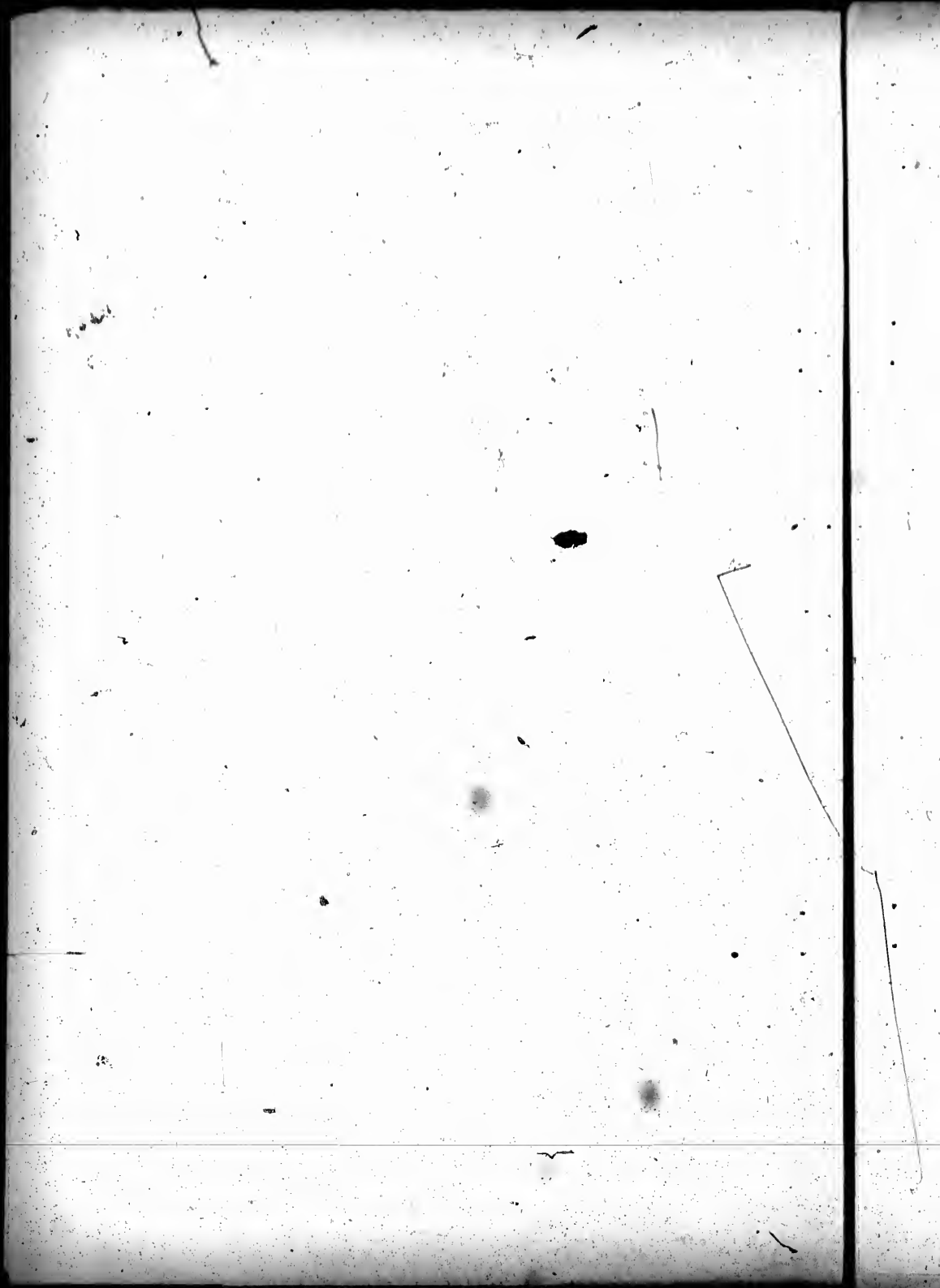

POLLING SUB-DIVISION NO. I.

NAME	LOT	Con. or Street	Owner or Tenant	P. O. Address
192 J Pentland Samuel	4	Dungannon	T M F	2
202 Foster Rev. Austin	21	Dungannon	T M F	2
217 J Park Thomas	10	Con. 5 E D	O M F	2
218 J Park John	10	Con. 5 E D	O M F	2
247 J Pons Henry	5	Con. 4 E D	O M F	2
426 J Pentland Thomas	nh 12	Con. 6 E D	O M F	2
48 J Ryan Jacob	nh 32	Con. 2 E D	O M F	3
49 J Ryan Henry J	eh 5	Con. 3 E D	O M F	3
50 J Ryan William	nh sh 12	Con. 2 E D	O M F	3
51 J Ryan Richard	sh sh 12	Con. 3 E D	O M F	3
78 J Reid John	sh sh 5	Con. 1 E D	O M F	4
170 Robinson John	nh sh 12	Con. 4 E D	O M F	2
223 J Robinson Charles	sh 8	Con. 5 E D	O M F	2
224 J Robinson Edward	sh 8	Con. 5 E D	O M F	2
232 Russell Mathew	33 to 41	Cransford	O M F	2
233 J Russell Francis	33 to 41	Cransford	O M F	2
83 Simpson George E	sh wh 4	Con. 1 E D	O M F	4
84 J Simpson John H	sh wh 4	Con. 1 E D	O M F	4
117 J Simpson James	sh 6	Con. 3 E D	O M F	4
129 Stewart Thomas	wh 4	Con. 3 E D	O M F	4
130 J Stewart Hugh	wh 4	Con. 3 E D	O M F	4
131 J Stewart Thomas jr	wh 4	Con. 3 E D	O M F	4
132 J Stewart William	wh 4	Con. 3 E D	O M F	4
135 J Shields John	eh wh 4	Con. 2 E D	O M F	3
167 J Stothers Samuel	nh sh 12	Con. 3 E D	O M F	2
199 J Smille Thomas	67	Dungannon	O M F	2
216 J Suanby Samuel B	sw e 11	Con. 5 E D	O M F	2
221 J Stewart William	up eh 9	Con. 4 E D	O M F	2
235 Steek John	p 3 and 4	Cransford	O M F	2
239 J Shield Hugh	sp 7 and 8	Con. 4 E D	O M F	2
304 J Sheekleton Thomas	tp 4	Con. 5 E D	O M F	6
125 J Tigert Joseph	sh 4	Con. 2 E D	O M F	4
126 J Tigert John	sh 4	Con. 2 E D	O M F	4
127 J Tigert James	sh 4	Con. 2 E D	O M F	4
251 J Taylor Absolom	sh 4	Con. 4 E D	O M F	2
252 J Taylor James	sh 4	Con. 4 E D	O M F	2
171 J Varcoe William H	nh sh 12	Con. 4 E D	O M F	2
176 J Walker Henry	ph 12	Con. 5 E D	O M F	2
186 J Wiggins Thomas	ph 12	Con. 5 E D	O M F	2
213 J Westbrook George	wh 11	Con. 4 E D	O M F	2
227 J Westbrook Richard	wh 8	Con. 5 E D	O M F	2
243 J West Robert	nh eh 6	Con. 4 E D	O M F	2
245 J Willis David	nh sh 6	Con. 4 E D	O M F	2

PART II.—Persons entitled to vote at Municipal Elections only.

153 Clifton Joseph	wh eh 5	Con. 2 E D	O	2
193 Cameron Roderick D	5	Dungannon	T	Lucknow
76 Graham Thomas	sh sh 6	Con. 2 E D	O	Goderich
168 Mrs. Glenn	sh nh 12	Con. 3 E D	O	2
1059 Jones Owen	wh 11	Con. 3 E D	O	Collborne
1056 Kerwin James	sp 12	Con. 5 E D	O	Wawanosh
222 Lewis Edward N	speh 9	Con. 4 E D	O	Goderich
207 Lane William	40	Dungannon	O	Goderich
150 Mallough John	eh 8	Con. 3 E D	O	Lucknow
195 Murdoch William G	5	Dungannon	T	Lucknow
196 Murdoch John G	5	Dungannon	T	Lucknow
219 Mallough David	speh 9	Con. 5 E D	O	Lucknow
74 McIlwain David	nh 7	Con. 1 E D	O	Wawanosh
128 Mrs. Rutlidy	wh nh 4	Con. 2 E D	O	3
197 Roberts John M	5	Dungannon	O	Wawanosh
137 Mrs. Shields	wh 5	Con. 2 E D	O	4
189 Mrs. Thompson	26	Dungannon	O	2
206 Thompson William	se eh 12	Con. 5 E D	O	Wawanosh
180 Ellen West	27	Dungannon	O	2

PART III.—Persons entitled to vote at elections to the Legislative Assembly only.

236 Anderson West	Cransford	M F	2
-------------------	-----------	-----	---



299 J O'Conner Joseph	sp n h 3	Con. 5 W D	O M F	5
301 J O'Conner Jeremiah	np 3	Con. 5 W D	O M F	5
113 J Fellow William T.	nh l etc	Con. 3 E D	O M F	1
13 J Quaid James	1	LR ST P	O M F	1
14 J Quaid William	1	LR ST P	O M F	1
112 J Richardson Thomas	np 1	Con. 3 W D	O M F	1
124 J Robinson James	sh 3	Con. 3 E D	O M F	4
275 J Roach John	wh 2	Con. 5 W D	T M F	2
264 J Reid Henry S.	ch ch l	Con. 5 E D	O M F	2
17 J Small John	17	Well. st e	O M F	1
18 J Small William	18	Well. st e	O M F	1
27 J Stevenson John	p l etc	Vict. 8	O M F	1
31 J Small Alfred	p 8	Lon. R W	O M F	1
101 Scott James	3	LR ST P	T M F	1
114 Simpson Thomas, sr.	sh l	Con. 3 E D	O M F	1
115 J Simpson Thomas	sh l	Con. 3 E D	O M F	1
116 J Simpson William	sh l	Con. 3 E D	O M F	1
282 J Stevenson James	sp 3 etc	Con. 4 W D	O M F	1
296 J Sullivan Dennis	4	LR	O M F	5
283 J Thorlow George E. A.	sp 2	LR	O M F	1
20 J Wilson Joseph	13 to 18	Syd. st w	O M F	1
21 J Wilson Thomas	19 and 20	Syd st w	O M F	1
379 J Whitker Thomas	8 and 9	Vict. st w	O M F	1
109 J Willis John	np 2	Con. 2 W D	O M F	1
255 J Whitley John	wh 3	Con. 4 E D	O M F	1
286 J Wiles Edward	np 5	LR	O M F	1
287 J Wiles John	sp np 3	Con. 4 W D	O M F	1
12 J Young James	1 to 5 etc	Arth st w	O M F	1
99 J Young Alexander	4 etc	LR ST P	O M F	1

736 J Crosby William	2-2-12			
344 Denson Daniel	wh l etc	Con. 8 E D	O M F	5
346 J Denson Michael	wh l etc	Con. 8 E D	O M F	5
346 J Denson Joseph	wh l etc	Con. 8 E D	O M F	5
373 J Durnin William	4	Con. 7 E D	O M F	6
497 J Doyle Brian	sh l	Con. 9 E D	T M F	9
641 J Doyle Patrick	sh l	Con. 10 E D	O M F	8
646 Ferguson James	wh 5	Con. 10 E D	O M F	8
368 J Finnigan Hugh	wh 8	Con. 6 E D	O M F	6
400 J Finnigan Robert	wh 8 etc	Con. 7 E D	O M F	2
446 J Fitzgerald Robert	sep 10 etc	Con. 8 E D	O M F	7
446 J Finlay Thomas E.	nh 6 etc	Con. 9 E D	O M F	8
475 J Finlay Thomas	wh 5 etc	Con. 9 E D	O M F	8
476 J Finlay Richard	wh 5 etc	Con. 9 E D	O M F	8
Francis Robert	wh 2	Con. 10 E D	O M F	8
346 J Griffin John	sp 2	Con. 8 E D	O M F	6
368 J Griffin Joseph	wh wh 2	Con. 8 E D	O M F	6
384 J Gausley Abraham	wh wh 5	Con. 6 E D	T M F	6
646 J Griffin John	ph 3	Con. 10 E D	O M F	8
715 J Hackett Andrew	nh wh 10	Con. 10 E D	T M F	7
359 J Hays Edward	nh ch l	Con. 6 E D	O M F	5
343 J Hussey Thomas	ch l etc	Con. 8 E D	O M F	6
376 J Hasty Robert	nh 3	Con. 6 E D	O M F	6
491 Hamlin Isaac	ch 11	Con. 7 E D	O M F	2
492 J Hamlin Isaac	ch 11	Con. 7 E D	O M F	2
492 Henry Thomas	nh 12	Con. 8 E D	O M F	7
438 J Henry Robert	nh 12	Con. 8 E D	O M F	7
434 J Henry Thomas jr	nh 12	Con. 8 E D	O M F	7
450 Hall William J	nh 10	Con. 9 E D	O M F	7
451 J Hall Thomas R.	nh 10	Con. 9 E D	O M F	7
452 J Hall William J jr.	nh 10	Con. 9 E D	O M F	7
453 J Hall Godfrey	ch ch 9	Con. 9 E D	O M F	7
465 J Harrison Robert	sh 7	Con. 9 E D	O M F	10
496 J Hamlin John	ch 1	Con. 6 E D	O M F	6
667 Howard James	ch 2	Con. 10 E D	O M F	8
648 J Howard Thomas	ch 2	Con. 10 E D	O M F	8



No.	Street	tenant	Address
306	J Austin Patrick	wp 10	L R O M F .5
318	J Austin Phillip	6	Con. 6 W D O M F .5
550	Austin Phillip	ep 16	L R O M F .5
551	J Austin Peter	ep 16	L R O M F .5
552	J Austin Michael	ep 16	L R O M F .5
585	J Austin Morgan	np 23	L R O M F .9
310	J Buckley John	np 5	Con. 6 W D O M F .5
311	J Buckley Patrick	np 5	Con. 6 W D O M F .5
344	J Blake Thomas	eh 2	Con. 7 W D O M F .5
343	J Blake Hugh J	sp wh 2	Con. 7 W D T M F .5
302	J Currell George	ep 9	L R O M F .5
303	J Currell Edward	ep 9	L R O M F .5
304	J Currell Albert Vic	ep 4	L R O M F .1
309	J Currell Edward	sp 5	Con. 6 W D O M F .5
565	J Campbell Alexander	3 4	L R O M F .9
1035	J Carrick Robert A	ps wp 23 etc.	L R O M E .9
314	J Dalton John	11	L R O M F .5
315	J Dalton James	12 etc	L R O M F .5
316	J Dalton Jeremiah	12 etc	L R O M F .5
319	J Dalton Joseph	12 etc	L R O M F .5
326	J Dixon Rev. N. J.	nep 14	L R Oc M F .5
329	J Dean Michael	16	L R O M F .5
330	J Dean John J	15	L R O M F .5
332	J Dalton Morgan	wh 5	Con. 7 W D O M F .5
334	J Desmond Jeremiah	nh h 3	Con. 7 W D O M F .5
520	J Davis John	sh wh 5	Con. 8 W D T M F .5
530	J Drennan Robert	sh wh 8	Con. 9 W D T M F .9
531	J Drennan Herbert	nh wh 5	Con. 9 W D T M F .9
532	J Drennan George	wh 6	Con. 9 W D O M F .9
534	J Drennan Thomas	wh 6	Con. 9 W D O M F .9
546	J Dalton Maurice	np 7 etc.	Con. 7 W D O M F .5
547	J Dalton Maurice jr.	sep 7 etc.	Con. 8 W D O M F .5
548	J Dalton Joseph	sep 7 etc.	Con. 8 W D O M F .5
549	J Dean James	wp 7 wp 8	Con. 8 W D O M F .5
553	J Dalton Charles	sep 18	L R O M F .9
556	J Dalton Maurice	8 9 etc.	Con. 8 W D O M F .9

350	J McWhinney John	sh 1	Con. 6 W D O M F .6
353	J McInty Hugh	sh 1	Con. 6 E D O M F .6
341	J McLeod Neil A	sh sh 1	Con. 7 E D T M F .6
370	J McGrory William	sh ch 3 etc	Con. 7 E D O M F .6
384	J McDonald David	sh wh 5	Con. 6 E D O M F .6
389	J McCarthy Patrick	eh 6	Con. 6 E D O M F .6
394	J McCarthy Florence	wh 7	Con. 6 E D O M F .6
398	J McQuoid John O	eh 7	Con. 7 E D O M F .6
401	J McQuoid William	eh 8	Con. 7 E D O M F .3
402	J McQuoid Albert	eh 8	Con. 7 E D O M F .3
419	J McNevin Donald	eh 11	Con. 7 E D O M F .3
420	J McNevin Donald jr	wh 11	Con. 7 E D O M F .3
465	J McPhee Hugh	sh 3	Con. 8 E D O M F .6
484	J McPhee Allan	sh 3	Con. 6 E D O M F .6
706	J McMillan Malcolm	wh 9	Con. 10 E D O M F .7
345	J O'Neil John	sh 1	Con. 7 W D O M F .5
346	J O'Neil Thomas	sh 1	Con. 7 W D O M F .5
347	J O'Neil Dennis	sh 1	Con. 7 W D O M F .5
368	J Pierce Nathaniel	3	Con. 7 E D O M F .6
369	J Pierce James	3	Con. 7 E D O M F .6
378	J Pierce William	sh ch 4	Con. 6 E D O M F .6
406	J Phillips John	nh ch 9	Con. 7 E D O M F .3
409	J Phillips William	nh ch 9	Con. 7 E D O M F .3
410	J Phillips Robert	ch ch 9	Con. 7 E D O M F .7
415	J Pontland Samuel	wh 10	Con. 6 E D O M F .2
437	J Phillips Samuel	sh 13	Con. 9 E D O M F .7
438	J Phillips James	sh 12	Con. 9 E D O M F .7
443	J Phillips Hugh	wh 11	Con. 9 E D O M F .7
351	J Reid Isaac J	sh sh 1	Con. 6 W D O M F .6
352	J Reid William	sh sh 1	Con. 6 W D O M F .6
367	J Ross Archibald	ps h 1	Con. 7 E D O M F .6
405	J Reid John	nh 9	Con. 6 E D O M F .2

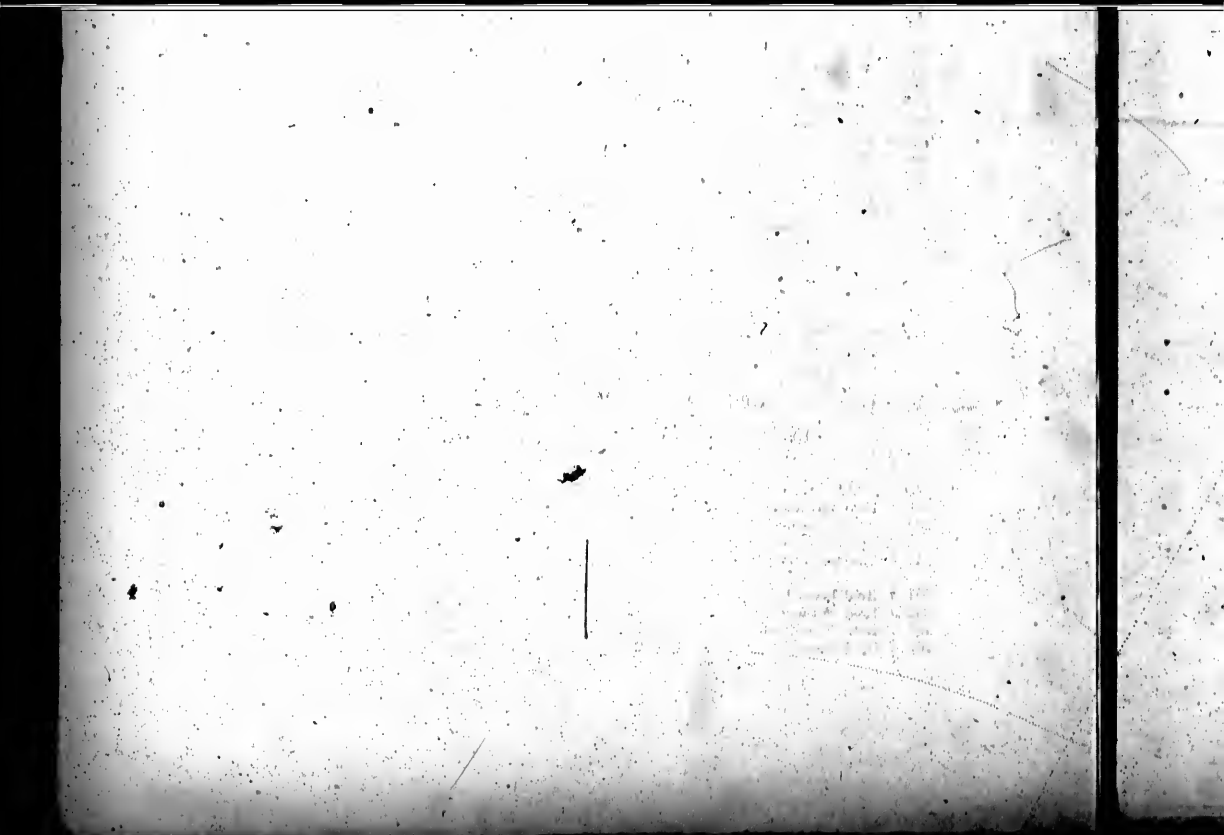

524	J. Knightly Robert	nhwh6	Con. 8 W D	O M F	5
527	J. Kennedy Thomas	pep22	L R	O M F	9
521	J. Long John	eh6shwh6	Con. 8 W D	O M F	9
523	J. Long Patrick	eh6shwh6	Con. 8 W D	O M F	9
561	J. Lumbartus Christopher	nep13	L R	O M F	9
327	Martin John S.	ep14	L R	O M F	5
328	Martin Stephen	ep14	L R	O M F	5
339	Murphy Thomas	whsh3	Con. 7 W D	O M F	5
504	Murphy John	ahch2	Con. 9 W D	O M F	5
566	Matheson Donald	56eh7	B survey	O M F	9
341	McCarthy William	eh3	Con. 6 W D	O M F	5
488	McCarthy Charles	sh4	Con. 8 W D	O M F	3
499	McCarthy Timothy	nhsh8	Con. 7 W D	O M F	8
539	McDonald Roderick	eh8	Con. 9 W D	O M F	9
540	McDonald Donald	wh8	Con. 9 W D	O M F	9
541	McDonald Duncan	wh8	Con. 9 W D	O M F	9
542	McDonald John	wh8	Con. 9 W D	O M F	9
563	McDonald Donald	wp9	Con. 9 W D	O M F	9
564	McKay Duncan	ep9	Con. 9 W D	T M F	9
567	McGregor Donald	swp22 nwp21	L R	O M F	9
591	McKay Hugh	pep22	L R	O M F	9
593	McDonald James	pep22	L R	O M F	9
574	McDonald John	pep22	L R	T M F	9
575	McDonald James	10	Con. 9 W D	T M F	9
597	McRae Alexander	pqp22	L R	O M F	9
581	McMurchie Donald	sep23 nep23	L R	O M F	9
592	McMurchie Donald	pep22	L R	O M F	9
583	McLeod Duncan	np9	Con. 9 W D	O M F	9
586	McGregor James	ep24	L R	O M F	9
1032	McKenzie Alexander	swp23	L R	C M F	9
1033	McKenzie Roderick	swp24	L R	O M F	9
1034	McKenzie Murdock	nwp22	L R	O M F	9
586	McGregor Murdock	ep24	L R	O M F	9

708	J. Mothers James	sh9	Con. 10 E D	O M F	7
718	Moorwood Wm.	whch11	Con. 10 E D	O M F	7
719	J. Moorwood William Q.	whch11	Con. 10 E D	O M F	7
366	J. Thachberry Joseph	nh6	Con. 7 E D	O M F	8
367	J. Treleven Robert	wh7	Con. 7 E D	Q M F	2
413	J. Treleven Samuel	wh10	Con. 7 E D	T M F	3
414	J. Treleven Thomas	sep10	Con. 7 E D	O M F	3
447	J. Twanley William	ep9 etc	Con. 8 E D	O M F	7
455	Twanley George	ep9 and 10	Con. 8 E D	O M F	7
456	J. Twanley George	ep9 and 10	Con. 8 E D	O M F	7
457	J. Twanley Richard	ep9 and 10	Con. 8 E D	O M F	7
467	J. Treleven William J.	nh6	Con. 8 E D	O M F	8

PART II.—Persons entitled to vote at Municipal Elections only.

721	Alton Samuel	sh12	Con 10 E D	7
681	Cranston Robert	psh7 etc	Con 10 E D	8
485	Mrs. Clare	nh4	Con. 8 E D	8
1090	Mrs. Harrigan	chwh3	Con. 8 E D	8
738	Hachett John	nhwh10	Con 10 E D	8
992	Hachett Joseph	ch8	Con. 7 E D	8
436	Mrs. Irwin	nh13	Con. 9 E D	8
391	Kilpatrick Samuel J.	shsh6	Con. 7 E D	8
490	Mrs. Lannan	nh4	Con. 9 E D	8
362	Murchison Murdoch	shsh1	Con. 7 E D	8
371	Murchison John	psh1	Con. 7 E D	8
393	Mrs. Menary	ahsh6	Con. 7 E D	8
399	Mrs. McQuoid	ch7	Con. 7 E D	8
346	Mrs. McWhinney	nh1	Con. 6 W D	6
1082	Riddle William	ch3	Con. 8 E D	8
362	Shackleton Albert	chsh4	Con. 6 E D	8
413	Treleven Richard	psh10	Con. 7 E D	8
1081	Vint James	nhwh7	Con 10 E D	8

haut St. Marie
Algoas
Wintoh
Wawanosh
Lynn
Riverdale
Wawanosh

✓

✓

Copyright by
The University of
Chicago Press
1963

✓

1036 J Sullivan Jeremiah	wp 18	L R	O M F	9
1037 J Sullivan Thomas	wp 19	L R	O M F	9
1038 J Sullivan John	wp 19	L R	O M F	9
1040 Sullivan Jeremiah	np 17	L R	O M F	5
1041 J Sullivan William	np 17	L R	O M F	5
340 J Vanstieckle Hugh	eh sh 3	Con. 7 W D	O M F	5
312 J Walters William	ep 10	L R	T M F	5
336 J Wall Edward	nh 4	Con. 7 W D	O M F	5
386 J Stephen Weller	eh 4	Con. 6 W D	O M F	5
500 Wilson Thomas	sh 3	Con. 8 W D	O M F	5
501 J Wilson John	sh 3	Con. 8 W D	O M F	5
518 J Wall William	sh wh 4	Con. 9 W D	O M F	9
580 J Whitey Martin	pe p 22	L R	O M F	9
598 J Young Alexander	pe p 22	L R	O M F	9

PART II.—Persons entitled to vote at Municipal Elections only.

331 Flynn Jeremiah	ep 10	L R	O	10
320 Mrs. Catharine Keefe	se pt 13	L R	O	5
Mrs. Sullivan	np 6	Con. 7 W D	O	5
321 Mrs. Catharine O'Neil	wp 13	L R	O	5
349 Hurley John	sp wh 2	Con. 7 W D	O	5
543 Mrs. Hogan	ne p 15	L R	O	5
576 McDonald Duncan	10	Con. 6 W D	O	5

PART III.—Persons entitled to vote at elections to the Legislative Assembly only.

513 Harry John	ne p 10	L R	M F	5
562 Cassidy John	ep 21	L R	M F	9
568 Riggan George	aw p 22	L R	M F	9
569 Riggan John	aw p 22	L R	M F	9
569 Lang John	22	L R	M F	9
1039 O'Neal William	wp 19	L R	M F	5
C'Fay Lawrence	7	Con. 9 W D	M F	5
1014 Smith John	wp 16	L R	M F	5

663 Bowler Patrick	ep 11	Con. 11 E D	O M F	7
730 Barbly John	eh sh 11	Con. 13 E D	O M F	7
731 Bowler Charles	eh 12	Con. 13 E D	T M F	7
732 Bowler John	np 12	Con. 11 E D	O M F	7
797 Baynes Charles	sh 1	Con. 13 E D	O M F	10
955 Boston Angus	wh 4	Con. 14 E D	O M F	10
943 Barkwell John	6	Con. 14 E D	O M F	10
941 Baird James	sh 7 wh 8	Con. 14 E D	O M F	10
942 Baird Thomas	sh 7 wh 8	Con. 14 E D	O M F	10
676 Campbell George	sh 3	Con. 11 E D	T M F	8
677 Campbell John	sh 3	Con. 11 E D	T M F	8
685 Campbell George	eh wh 5	Con. 11 E D	O M F	8
788 Campbell Roderick	sh 2	Con. 13 E D	O M F	10
789 Campbell Kenneth	sh 2	Con. 13 E D	O M F	10
1056 Engleason John	wh eh 7	Con. 13 E D	O M F	10
747 Engleason Wilson	wh eh 7	Con. 13 E D	O M F	10
947 Ellis Robert	wh eh 12	Con. 14 E D	O M F	10
948 Ellis Robert G	wh eh 12	Con. 14 E D	O M F	10
948 Ellis William J	wh eh 12	Con. 14 E D	O M F	10
659 Farries Mathew	wh wh 1	Con. 11 E D	O M F	8
641 Farries Robert	eh wh 1	Con. 11 E D	O M F	8
743 Gardiner William O	wh 11	Con. 13 E D	O M F	10
783 Gardiner James H	sh 10 etc	Con. 12 E D	O M F	10
757 Gardiner William T	wh 9 sh eh 8	Con. 13 E D	O M F	10
764 Gilmore James	sh 3	Con. 13 E D	O M F	10
785 Gilmore Patrick	sh 3	Con. 13 E D	O M F	10
959 Good John W	sh 5	Con. 14 E D	T M F	10
664 Hogan John	wh 2	Con. 11 E D	O M F	8
665 Hogan John jr	wh 2	Con. 11 E D	O M F	8
702 Hackett James	wh 9	Con. 11 E D	O M F	7
703 Hackett David	wh 9	Con. 11 E D	O M F	7
704 Hackett William	wh 9	Con. 11 E D	O M F	7
709 Hackett Alexander	eh 9	Con. 11 E D	O M F	7
710 Hackett John	eh 9	Con. 11 E D	O M F	7



945	Doyle William	whh1	Con. 14 W D	OMF	10
617	Edwards Peter	sh9	Con. 11 W D	OMF	9
930	Ensign Isaac	eh6	Con. 14 W D	OMF	11
649	Farrish David	shetc	Con. 10 W D	OMF	8
	Ford Thomas	eh1	Con. 10 W D	OMF	8
836	Finleon Michael	shsh6	Con. 12 W D	OMF	11
920	Finlayson John	wh9	Con. 14 W D		
923	Finlayson Donald	wpeh9	Con. 14 W D	T M F	11
925	Finlayson Alexander R	npeph9	Con. 14 W D	OMF	11
924	Finlayson Alexander	wpeh9	Con. 14 W D	OMF	11
623	Griffin James	eh5	Con. 10 W D	OMF	9
834	Gibson John H.	ap7	Con. 12 W D	OMF	11
857	Grant James L.	nep7	Con. 12 W D	OMF	11
798	Hogan Patrick	sh1	Con. 12 W D	OMF	10
844	Hutchison George	nh6	Con. 13 W D	OMF	11
845	Hutchison George jr	nh6	Con. 13 W D	OMF	11
860	Hamilton Joseph	eh8	Con. 13 W D	OMF	11
938	Hunter Kenneth	whh3	C4n. 14 W D	OMF	10
839	Hunter John	whh3	Con. 14 W D	OMF	10
825	Irving James	shsh4	Con. 12 W D	T M F	8
636	Jamieson William	wh5	Con. 11 W D	OMF	8
646	Johnston John	sh4	Con. 11 W D	OMF	8
647	Jamieson John sr	whsh3	Con. 11 W D	OMF	8
648	Jamieson John	whsh3	Con. 11 W D	OMF	8
650	Johnston James	ehsh3	Con. 11 W D	OMF	8
662	Johnstone William T.	eh1	Con. 11 W D	OMF	8
623	Johnston John	nhsh4	Con. 12 W D	OMF	8
826	Kirk Samuel	nh4	Con. 12 W D	OMF	10
1051	Little Thomas	sh3	Con. 10 W D	OMF	8
640	Little David	sh3	Con. 10 W D	OMF	8
838	Leithhead James	nhsh6	Con. 12 W D	OMF	11
855	Long Robert	ap7	Con. 12 W D	OMF	11
856	Long Alexander	np7	Con. 12 W D	OMF	11

793	Merrison Ben	sw	Con. 13 E D	OMF	10
799	Merrison John	swel	Con. 14 E D	OMF	10
946	Murray John	whsh1	Con. 14 E D	OMF	10
947	Murray James	whsh1	Con. 14 E D	OMF	10
948	Murchish William	ehsh1	Con. 14 E D	OMF	10
669	McLenn Alexander	eh3	Con. 11 E D	OMF	8
670	McLenn Charles	epsh1 etc	Con. 11 E D	T M F	8
778	McDonagh John	shsh6	Con. 13 E D	OMF	10
776	McKenzie George	wh5	Con. 13 E D	OMF	10
777	McKenzie Alexander	wh5	Con. 13 E D	OMF	10
778	McKeith Robert	wh5	Con. 13 E D	T M F	10
779	McKeith John	eh4	Con. 13 E D	T M F	10
781	McKay Andrew	peh3	Con. 13 E D	T M F	10
784	McKenzie Alexander	wh3	Con. 13 E D	OMF	10
787	McKenzie Kenneth	wh3	Con. 13 E D	OMF	10
792	McLenn Smith	wh3	Con. 13 E D	T M F	10
794	McDonagh James	eh3	Con. 13 E D	OMF	10
795	McDonagh James	eh3	Con. 13 E D	OMF	10
803	McNay William	nh1	Con. 13 E D	OMF	10
814	McNay Peter	nh1	Con. 13 E D	OMF	10
949	McGill David	wh3	Con. 14 E D	OMF	10
950	McDermott Alexander	eh3	Con. 14 E D	OMF	10
951	McKenzie Peter	npwh3	Con. 14 E D	OMF	10
952	McKenzie Archibald	npwh3	Con. 14 E D	OMF	10
953	McKenzie Donald G.	wpeh3	Con. 14 E D	OMF	10
954	McKenzie John B	ep3	Con. 14 E D	OMF	10
711	Nixon Ralph	wh10	Con. 11 E D	OMF	7
712	Nixon George	wh10	Con. 11 E D	OMF	7
750	Nixon John	sh9	Con. 14 E D	OMF	10
751	Nixon Ralph	sh9	Con. 14 E D	OMF	10
753	Pickering Robert	nh3	Con. 13 E D	OMF	10
970	Proctor Robert	ehd1 and 12	Con. 14 E D	OMF	10
673	Quinn Daniel	nh3	Con. 11 E D	OMF	8
673	Quinn Daniel jr	nh3	Con. 11 E D	OMF	8
674	Quinn Patrick	nh3	Con. 11 E D	OMF	8

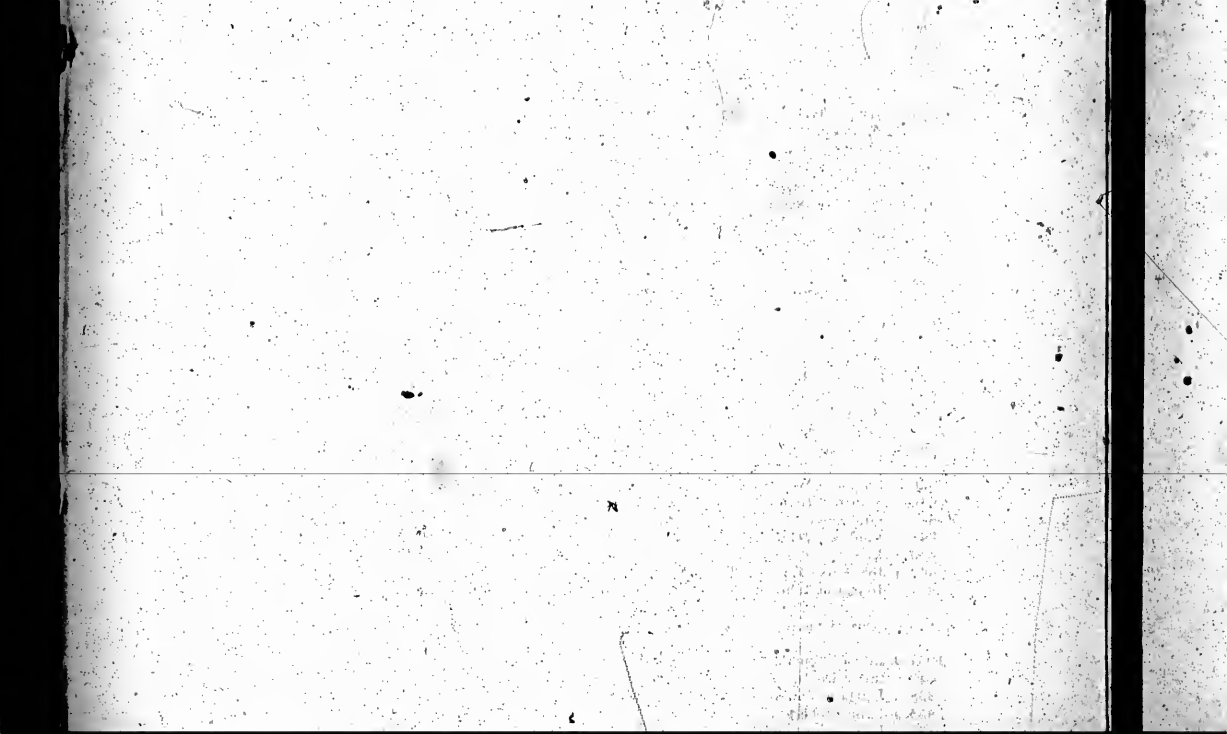

808	McLeod Archibald	o n o	Con. 13 W D	O M F	11
808	McKay Donald	n w p 9	Con. 13 W D	O M F	11
892	McKay Murdoch J.	sh 9	Con. 13 W D	O M F	11
923	McLennan Donald	ep 9 w p 8	Con. 14 W D	O M F	11
929	McLennan Finley D.	ep 9 w p 8	Con. 14 W D	O M F	11
931	McKenzie Donald T.	eh 8	Con. 14 W D	O M F	11
932	McKenzie Roderick J.	n p eh 7	Con. 14 W D	T M F	11
926	McKenzie Allan	n e p eh 9	Con. 14 W D	O M F	11
639	Nelson Andrew	sh 4	Con. 10 W D	O M F	8
822	Nicholson Colin	eh wh 3	Con. 13 W D	O M F	10
536	O'Reilly John	sh eh 7	Con. 10 W D	O M F	9
632	O'Laughlin Bernard	n p 7	Con. 11 W D	O M F	9
645	Pagan William	nh 4	Con. 11 W D	O M F	8
805	Pickering John	sh 1	Con. 14 W D	O M F	10
806	Pickering John jr.	eh nh 1	Con. 14 W D	O M F	10
809	Patton William	wh neh 2	Con. 13 W D	T M F	10
853	J. Rose William	sp 7	Con. 13 W D	O M F	11
854	J. Rose James	nh eh 6	Con. 13 W D	O M F	11
861	Rutherford David	wh 8	Con. 12 W D	O M F	11
862	Rutherford William	wh 8	Con. 12 W D	O M F	11
650	Sennett John	w p nh 6	Con. 10 W D	O M F	9
631	Sennett James	w p nh 6 p ep 22 etc.	Con. 10 W D L R O M F	9	W
643	J. Spindler John	w nh 4 ep n 5	Con. 10 W D	O M F	8
655	J. Scott Francis	eh 2	Con. 11 W D	O M F	8
656	Scott Francis jr.	wh 1	Con. 10 W D	O M F	8
659	J. Scott Joseph	w p 2	Con. 10 W D	O M F	8
833	J. Sandy George	sh	Con. 13 W D	O M F	11
842	J. Sanderson Christopher	wh wh 5	Con. 12 W D	O M F	11
635	J. Taylor David L.	6	Con. 11 W D	O M F	9
614	J. Wallace Maurice	sh nh 9	Con. 11 W D	O M F	9
654	J. Wallace Patrick	wh wh 1	Con. 19 W D	O M F	8
843	Wamaley Charles	sh eh 6	Con. 13 W D	O M F	11

978 Webster Thomas eh eh 13 Con. 13 R D O M F 10

Part II.—Persons entitled to vote at Municipal Elections only

747	Mrs. Anderson	sh eh 10	Con. 13 R D	O	10
690	Bowser Patrick	ep eh 1	Con. 11 R D		Michigan
97	Connell William	sch 12, 4 and 9	Con. 14 R D		Lacknow
660	Mrs. Ferriss	eh wh 1	Con. 11 R D		8
742	Mrs. Gardner	wh 11	Con. 13 R D		10
769	Grandy Frederick	wh 4	Con. 12 R D		Lacknow
790	Graham Robert	sh 4	Con. 12 R D		Lacknow
701	Mrs. Mary A. Irwin	eh 8	Con. 11 R D		7
679	Lane John	sch 3	Con. 11 R D		Kinbough
791	McKay James	eh 4	Con. 11 R D		Manitoba
817	McIntyre Albin	wh 2	Con. 12 R D		Lake Lincoln
949	Robinson James	eh 5	Con. 14 R D		Townwater
658	Ross Mrs.	p eh 4	Con. 11 R D		6
734	Mrs. Thompson	n p 12	Con. 11 R D		7
973	Mrs. Mary Webster	sh 11	Con. 14 R D		10
1044	Walker John Rev.	sch 12, 14 and 15	Con. 14 R D		Lacknow

Part III.—Persons entitled to vote at elections to the Legislative Assembly only

734	Brown Richard E.	n ep 12	Con. 12 R D	M F	10
643	Howard Stephen	ep eh 1	Con. 11 R D	M F	9
714	Johnston William J.	eh 10	Con. 11 R D	M F	7
1048	Hwan George	sh 4	Con. 13 R D	M F	10

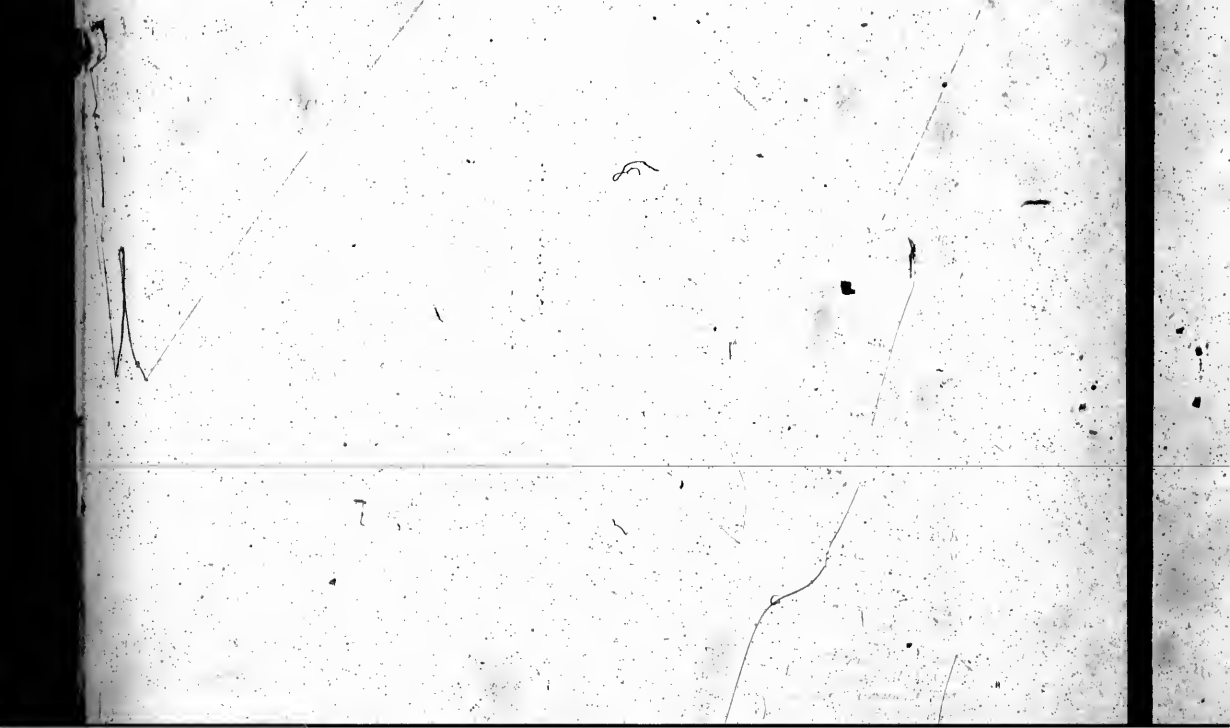

Containing 10th, 11th, 12th, 13th and 14th concessions including lots 10 W. D., to Lake Shore Gravel Road, and Lake Range from lot 25 to 45, inclusive.

No. of Roll.	Name	LOT.	Con. or Street.	Owner or Tenant.	P. O. Address.
917	Armstrong John	s h 10	Con. 14 W D	O M F	11
918	Armstrong Ebeneser	s h 10	Con. 14 W D	O M F	11
595	Becket William	s p 12 etc. s Hub street	Con. 11 W D	O M F	9
596	Becket Albert	s p 12 etc.	Con. 11 W D	O M F	9
611	Bark Samuel	w h 10	Con. 11 W D	T M F	9
873	Bullen Robert	s h 11	Con. 13 W D	O M F	11
874	Bullen Robert J.	s h 11	Con. 13 W D	O M F	11
877	Buglass William	s h a h 12	Con. 13 W D	O M F	12
878	Buglass Ralph	w h a h 12	Con. 13 W D	O M F	12
881	Brown Samuel	s h 12	Con. 12 W D	O M F	12
887	Buckingham Brian	w h a h 10	Con. 13 W D	O M F	11
894	Bayne Francis	s p 15	Con. 13 W D	O M F	12
904	Bradley James	w h a h 15	Con. 14 W D	O M F	12
916	Barkwell James S.	s h 10	Con. 14 W D	T M F	11
994	Boyd Donald	s p 17	Con. 14 W D	O M F	12
960	Brown William H.	s p 36	L. R.	O M F	12
1007	Boyd Alexander	s p 39	L. R.	O M F	12
607	Cathcart Alexander	s p 12	Con. 11 W D	O M F	9
912	Chambers Hugh	w h 11	Con. 14 W D	O M F	11
592	Doolin Dennis	s p 11	Con. 10 W D	O M F	8
981	Dixon John	s p 36	L. R.	O M F	12
982	Dunn James	s p 38	L. R.	O M F	12
1003	Dixon William	s p 44	L. R.	O M F	12
1017	Douglas Roderick	s h 31	L. R.	O M F	9
1018	Douglas John	s h 31	L. R.	O M F	9
590	Foley Michael	w h 10	Con. 10 W D	O M F	9
591	Foley Hugh	w h 10	Con. 10 W D	O M F	9
605	Finlayson John	w h 12	Con. 11 W D	O M F	9
606	Finlayson William	s h 12	Con. 12 W D	O M F	9
908	Ferguson Donald	s p h 15	Con. 14 W D	O M F	12

110	Duncan George	s p 2	Con. 3 W D	O M F	1
120	Duncan Joseph	s h 2	Con. 3 E D	O M F	1
264	Duncan George	s p a h 2	Con. 3 W D	O M F	1
104	Dougherty Nigon	s p 1	Con. 2 W D	O M F	1
3	Fowler Thomas	40	Well. st w	T M F	1
43	Friday John	40 etc.	Byd. st w	O M F	1
108	Fisher George	w h 2	Con. 2 E D	O M F	1
277	Farrow Robinson	s h a h 3	Con. 5 W D	O M F	1
3	Graham Robert	10	London R. W.	O M F	1
14	Graham George A.	7 to 12 etc.	Well. st w	O M F	1
23	Graham Marshall	31 etc.	Well. st w	O M F	1
26	Graham Adam	3 etc.	London R. E.	O M F	1
29	Gaudy Thomas	1 to 12	London R. E.	O M F	1
38	Graham William	w h 3 etc.	Con. 1 E D	O M F	1
48	Gardner James	w h w h 2 etc.	Con. 1 E D	O M F	1
50	Gardner Angus	w h w h 2 etc.	Con. 1 E D	O M F	1
56	Graham John H.	1	Con. 1 W D	O M F	1
90	Graham Nelson	s h 1	Con. 1 E D	O M F	1
100	Gardiner Thomas	2	L. R. S. T. P.	T M F	1
272	Gray James	w h 1	Con. 4 W D	O M F	1
273	Gray William	s h 2	Con. 4 W D	O M F	1
289	Gardner James	s p 4	Con. 4 W D	O M F	1
3	Hawkins Thomas	26 to 30	Well. st w	O M F	1
8	Hawkins George G.	23 to 27 etc.	Coll. st w	O M F	1
9	Hawkins Isaac M.	25 and 26	Arch. st w	O M F	1
28	Hawkins James	5 6 etc.	Lon. R. W.	O M F	1
29	Hawkins Anthony O.	2 3 etc.	Vict. N.	O M F	1
34	Hayden William J.	6	L. R. S. T. P.	O M F	1
35	Hayden Francis A.	6	L. R. S. T. P.	O M F	1
106	Hayden James	s p 1 etc.	Con. 3 W D	O M F	1
267	Higgins Marmion	s h a h 1	Con. 5 W D	O M F	2
268	Higgins Robert	s h a h 1	Con. 5 W D	O M F	2
48	Johnstone David	25 to 30 etc.	Huron st w	T M F	1
260	Jones William	w h 2	Con. 4 E D	O M F	1
123	Kerr William	s h 2	Con. 3 E D	T M F	1
267	Kilpatrick William	s p 2	Con. 3 E D	O M F	2

11
12
13
14
15
16
17
18
19
20
21
22
23
24
25
26
27
28
29
30
31
32
33
34
35
36
37
38
39
40
41
42
43
44
45
46
47
48
49
50
51
52
53
54
55
56
57
58
59
60
61
62
63
64
65
66
67
68
69
70
71
72
73
74
75
76
77
78
79
80
81
82
83
84
85
86
87
88
89
90
91
92
93
94
95
96
97
98
99
100

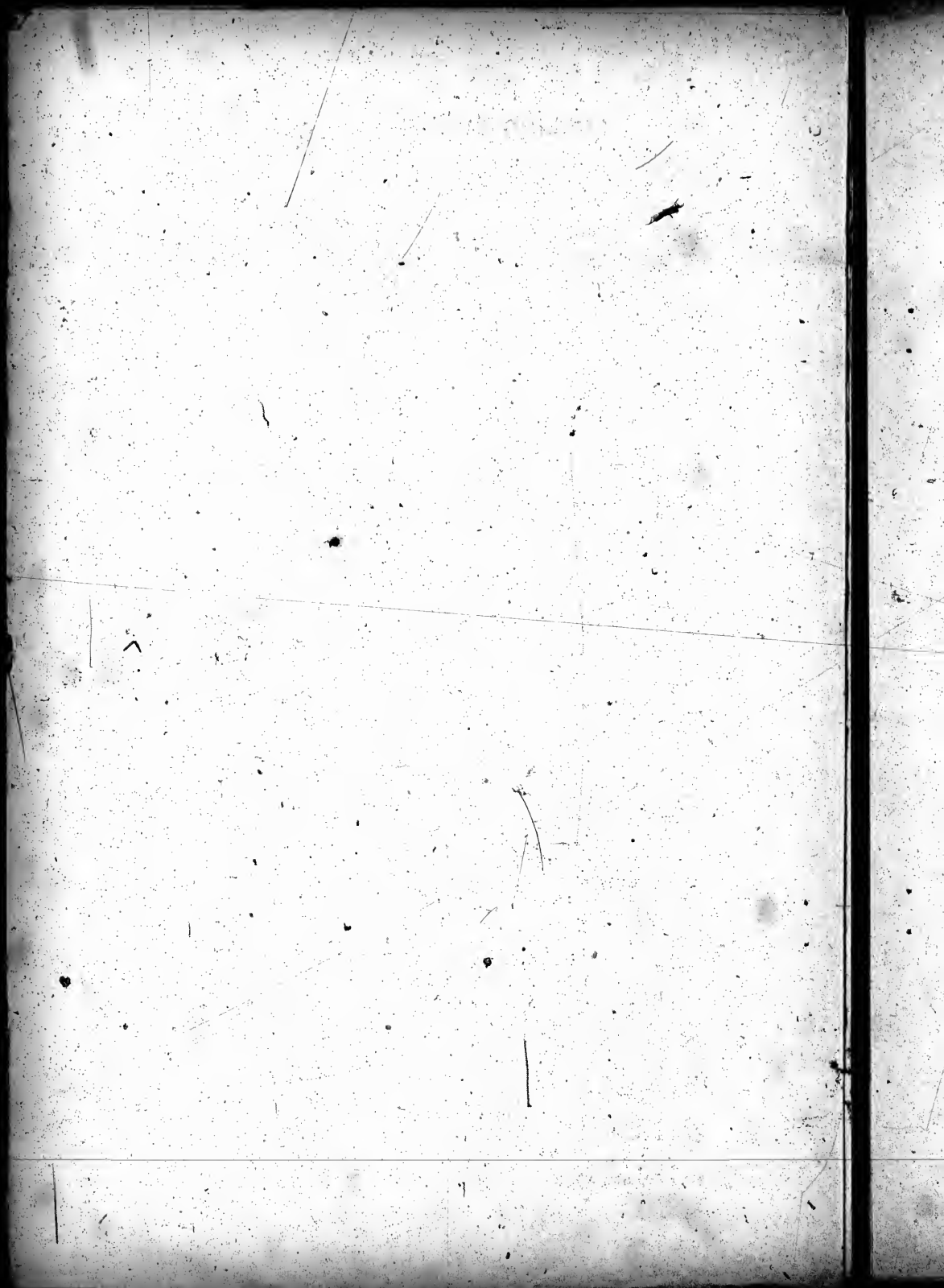

POLLING SUB-DIVISION NO. 4.

No. of Real Estate Inter.	NAME.	LOT.	Con. or Street.	Owner or Tenant.	P. O. Address.
16	Leigh William	1 to 6	Well. st e	O M F	1
5	Mahady James	36 etc.	Well. st w	O M F	1
6	Mahady Frederick	36 etc.	Well. st w	O M F	1
7	Mahady Albert	36 etc.	Well. st w	O M F	1
46	Mountney Cornelius	4 and 5	Melb. st s	O M F	1
355	Maise Henry	w p 5	L R S T P	O M F	1
258	Maise John	ch 2	Con. 4 E D	O M F	2
259	Maise James R	ch 2	Con. 4 E D	O M F	4
265	Maise William H	w p 1	Con. 5 E D	O M F	2
19	McConnell Edward	19 to 22 etc.	Well. st s	O M F	1
30	McBride John	9	London R W	O M F	1
32	McDoggall Dunoon	10	London R W	T M F	1
47	McConnell William	6 and 7 etc.	Melb. st n	O M F	1
133	McNall William	n h 3	Con. 3 E D	T M F	4
134	McNall Matthew	n h 3	Con. 3 E D	T M F	4
261	McGlynn Patrick	ch 1	Con. 4 E D	O M F	2
262	McGlynn James	ch 1	Con. 4 E D	O M F	2
263	McGlynn George	ch 1	Con. 4 E D	O M F	2
270	McConnell James	w h e h 1	Con. 5 W D	O M F	2
274	McKenzie Donald	n p w h 2	Con. 4 W D	O M F	1
276	McGee Jacob	n p 3 etc.	Con. 4 W D	O M F	1
278	McMillan William	ep 1	L R N T P	O M F	1
279	McMillan Joseph	w p 1	L R N T P	O M F	1
280	McMillan John	w p 1	L R N T P	O M F	1
281	McMillan Andrew	w p 1	L R	T M F	1
1	Otway Henry	37 38 39 etc.	Well. st e	O M F	1
24	O'Conner Charles	1 2 3 etc.	London R W	O M F	1
107	Oliver James	sp 1	Con. 3 W D	O M F	1
299	O'Conner Joseph	sp n h 3	Con. 5 W D	O M F	5
301	O'Conner Jeremiah	np 3	Con. 5 W D	O M F	5
113	Pellow William T	n h 1 etc.	Con. 3 E D	O M F	1
13	Quaid James	1	L R S T P	O M F	1
14	Quaid William	1	L R S T P	O M F	1
112	Richardson Thomas	np 1	Con. 3 W D	O M F	1
124	Robinson James	sh 3	Con. 3 E D	O M F	4
275	Roach John	wh 2	Con. 5 W D	T M F	2
264	Reid Henry S	ch e h 1	Con. 5 E D	O M F	2
17	Smail John	17	Well. st e	O M F	1
18	Smail William	18	Well. st e	O M F	1
27	Stevenson John	p 1 etc.	Vict. S	O M F	1
31	Smail Alfred	p 8	Lon. R W	O M F	1
101	Scott James	3	L R S T P	T M F	1
114	Simpson Thomas, sr.	sh 1	Con. 3 E D	O M F	1
115	Simpson Thomas	sh 1	Con. 3 E D	O M F	1
116	Simpson William	sh 1	Con. 3 E D	O M F	1
282	Stevenson James	sp 3 etc.	Con. 4 W D	O M F	1
296	Sullivan-Dennis	4	L R	O M F	5
283	Thorlow George E. A.	sp 2	L R	O M F	1
20	Wilson Joseph	13 to 18	Syd. st w	O M F	1
21	Wilson Thomas	19 and 20	Syd. st w	O M F	1
379	Whitker Thomas	8 and 9	Vict. st w	O M F	1
109	Willis John	np 2	Con. 2 W D	O M F	1
255	Whitley John	wh 3 etc.	Con. 4 E D	O M F	1
286	Wiles Edward	np 5	L R	O M F	1
287	Wiles John	sp np 3	Con. 4 W D	O M F	1
12	Young James	1 to 6 etc.	Arth. st w	O M F	1
99	Young Alexander	4 etc.	L R S T P	O M F	1

THE HISTORY OF

1791

1792

1793



1794

1795

POLLING SUB-DIVISION NO. 4.

No. of Roll In favor.	NAME	LOT	Con. or Street.	Owner or Tenant.	P. O. Address.
--------------------------------	------	-----	-----------------------	------------------------	-------------------

PART II.—Persons entitled to vote at Municipal Elections only.

123	Butler John	3	Con. 2 E D		Goderich
1047	Campbell Peter	w h 1	Con. 4 E D		Wawanosh
113	Crawford James	2	L B S T P		Manitoba
393	Mrs. Finley	w h 2	Con. 5 W D		Locknow
44	Graham George	ep 41 etc	Well. st.		Goderich
86	Mrs. Graham	n h 1	Con. 1 E D	 4
1059	Hawkins George	35 to 30.	Huron st w		Manitoba
4	Irwin George	40	Well. st.	 1
113	Murry Charles	2	Con. 2 E D		Toronto
35	Mrs. O'Connor	7 and 8	London R E	 1
111	Mrs. Richardson	n p 2	Con. 3 W D	 1
114	Ryan John	eh w h 2	Con. 1 E D		Bay City

PART III.—Persons entitled to vote at elections to the Legislative Assembly only.

38	Martin Edward		Port Albert		M F I
36	McBrian Jeremiah	ep 41	Well. st e		M F I

POLLING SUB-DIVISION NO. 5.

Comprising 6th, 7th, 8th and 9th Concessions, including Lots 2 West Division, to Lake Shore Gravel Road, and 5th Concession including lot 4 W. D., to Lake Shore Gravel Road and lots 5 to 24, inclusive, Lake Range.

No. of Roll In favor.	NAME	LOT	Con. or Street.	Owner or Tenant.	P. O. Address.
306	Austin Patrick	w p 10	L R	O M F 5
318	Austin Phillip	6	Con. 6 W D	O M F 5
560	Austin Phillip	ep 16	L R	O M F 5
551	Austin Peter	ep 16	L R	O M F 5
552	Austin Michael	ep 16	L R	O M F 5
565	Austin Morgan	n p 23	L R	O M F 9
310	Buckley John	n p 5	Con. 6 W D	O M F 5
311	Buckley Patrick	n p 5	Con. 6 W D	O M F 5
344	Blake Thomas	eh 2	Con. 7 W D	O M F 5
343	Blake Hugh	ep w h 2	Con. 7 W D	T M F 5
302	Currell George	ep 9	L R	O M F 5
303	Currell Edward	ep 9	L R	O M F 5
304	Currell Albert Vic	ep 4	L R	O M F 1
309	Currell Edward	ep 5	Con. 6 W D	O M F 5
565	Campbell Alexander	3 4	L R	O M F 9
1035	Carriek Robert A	ps w p 22 etc	L R	O M E 9
314	Dalton John	11	L R	O M F 5
315	Dalton James	12 etc	L R	O M F 5
316	Dalton Jeremiah	12 etc	L R	O M F 5
319	Dalton Joseph	12 etc	L R	O M F 5
326	Dixon Rev. N. J.	ne p 14	L R	Oc M F 5
329	J Dean Michael	15	L R	O M F 5
330	J Dean John J.	15	L R	O M F 5
332	J Dalton Morgan	w h 5	Con. 7 W D	O M F 5
334	J Desmond Jeremiah	n h n h 3	Con. 7 W D	O M F 5
520	Davis John	sh w h 5	Con. 8 W D	T M F 5
530	J Drennan Robert	sh w h 5	Con. 9 W D	T M F 9
531	J Drennan Herbert	n h w h 5	Con. 9 W D	T M F 9
532	J Drennan George	w h 6	Con. 9 W D	O M F 9
534	J Drennan Thomas	w h 6	Con. 9 W D	O M F 9
546	Dalton Maurice	np 7 etc	Con. 7 W D	O M F 5
547	J Dalton Maurice jr	sep 7 etc	Con. 8 W D	O M F 5
548	J Dalton Joseph	sep 7 etc	Con. 8 W D	O M F 5
549	J Dean James	w p 7 w p 8	Con. 8 W D	O M F 5
553	J Dalton Charles	sep 18	L R	O M F 9
556	J Dalton Maurice	8 9 etc	Con. 8 W D	O M F 9

THE LIBRARY OF THE

UNIVERSITY OF CHICAGO

1911
1912
1913
1914
1915
1916
1917
1918
1919
1920
1921
1922
1923
1924
1925
1926
1927
1928
1929
1930
1931
1932
1933
1934
1935
1936
1937
1938
1939
1940
1941
1942
1943
1944
1945
1946
1947
1948
1949
1950
1951
1952
1953
1954
1955
1956
1957
1958
1959
1960
1961
1962
1963
1964
1965
1966
1967
1968
1969
1970
1971
1972
1973
1974
1975
1976
1977
1978
1979
1980
1981
1982
1983
1984
1985
1986
1987
1988
1989
1990
1991
1992
1993
1994
1995
1996
1997
1998
1999
2000
2001
2002
2003
2004
2005
2006
2007
2008
2009
2010
2011
2012
2013
2014
2015
2016
2017
2018
2019
2020
2021
2022
2023
2024
2025

1911
1912
1913
1914
1915
1916
1917
1918
1919
1920
1921
1922
1923
1924
1925
1926
1927
1928
1929
1930
1931
1932
1933
1934
1935
1936
1937
1938
1939
1940
1941
1942
1943
1944
1945
1946
1947
1948
1949
1950
1951
1952
1953
1954
1955
1956
1957
1958
1959
1960
1961
1962
1963
1964
1965
1966
1967
1968
1969
1970
1971
1972
1973
1974
1975
1976
1977
1978
1979
1980
1981
1982
1983
1984
1985
1986
1987
1988
1989
1990
1991
1992
1993
1994
1995
1996
1997
1998
1999
2000
2001
2002
2003
2004
2005
2006
2007
2008
2009
2010
2011
2012
2013
2014
2015
2016
2017
2018
2019
2020
2021
2022
2023
2024
2025

POLLING SUB-DIVISION NO. 5.

No. on Roll	Name	LOT.	Con. or Street.	Owner or Tenant.	P. O. Address.
557	Dalton Thomas	8 and 9 etc	Con. 8 W D	O M F	9
558	Dalton Maurice	6 and 9 etc	Con. 8 W D	O M F	9
559	Dalton James	6 and 9 etc	Con. 8 W D	O M F	9
560	Dalton Michael	sp n p 20 etc	L R	O M F	9
572	Day George	p p 22	L R	O M F	9
291	Flynn Edward	sp 6 etc	L R	O M F	5
293	Finn Michael	sp 6	L R	O M F	5
294	Finn John	sp 6	L R	O M F	5
307	Foley Edward	wp 9	L R	O M F	5
308	Foley Robert	n p e h 8	L R	O M F	5
313	Farrish Robert	ch 5	Con. 9 W D	O M F	9
515	Farrish John	ch 4 etc	Con. 9 W D	O M F	9
516	Farrish John D	ch 4 etc	Con. 9 W D	O M F	9
517	Farrish Matthew	ch 4 etc	Con. 9 W D	O M F	9
502	Glenn Thomas	2	Con. 8 W D	O M F	8
295	Garvey Thomas	sp 4	Con. 5 W D	O M F	5
305	Galtreas George	wp 8	L R	O M F	9
510	Griffin John	3	Con. 9 W D	O M F	9
511	Gunn Thomas	nh 3	Con. 8 W D	O M F	9
579	Griffin Thomas	p p 22	L R	T M F	9
1045	Griffin Joseph	wp 16	L R	O M F	5
503	Glenn Walter	3	Con. 8 W D	O M F	8
514	Hutchison John	ch 5	Con. 9 W D	O M F	9
554	Hussey John	nep 18	L R	O M F	9
1042	Joy James	sp 17	L R	O M F	5
1043	Joy Thomas	sp 17	L R	O M F	5
290	Keefe John	sp 5	L R	O M F	5
342	Kane John	wh 2	Con. 6 W D	O M F	5
526	Knightly John	nh wh 6	Con. 8 W D	O M F	5
527	Knightly Robert	nh wh 6	Con. 8 W D	O M F	5
590	Kennedy Thomas	p p 22	L R	O M F	9
521	Long John	ch 6 sh wh 6	Con. 8 W D	O M F	9
522	Long Patrick	ch 6 sh wh 6	Con. 8 W D	O M F	9
561	Lambertus Christopher	nep 13	L R	O M F	9
327	Martin John S.	sp 14	L R	O M F	5
328	Martin Stephen	sp 14	L R	O M F	5
339	Murphy Thomas	wh sh 3	Con. 7 W D	O M F	5
504	Murphy John	sh eh 2	Con. 9 W D	O M F	5
566	Matheson Donald	56 eh 7	B'survey	O M F	9
341	McCarthy William	ch 3	Con. 6 W D	O M F	5
496	McCarthy Charles	sh 4	Con. 8 W D	O M F	5
499	McCarthy Timothy	nh sh 8	Con. 7 W D	O M F	5
539	McDonald Roderick	ch 8	Con. 9 W D	O M F	9
540	McDonald Donald	wh 8	Con. 9 W D	O M F	9
541	McDonald Duncan	wh 8	Con. 9 W D	O M F	9
542	McDonald John	wh 8	Con. 9 W D	O M F	9
563	McDonald Donald	sp 9	Con. 9 W D	O M F	9
584	McKay Duncan	sp 9	Con. 9 W D	T M F	9
567	McGregor Donald	sp 22 n w p 21	L R	O M F	9
591	McKay Hugh	p p 22	L R	O M F	9
595	McDonald James	p p 22	L R	O M F	9
574	McDonald John	p p 22	L R	T M F	9
575	McDonald James	10	Con. 9 W D	T M F	9
597	McRae Alexander	p p 22	L R	O M F	9
581	McMurchie Donald	sep 23 nep 22	L R	O M F	9
592	McMurchie Donald	p p 22	L R	O M F	9
583	McLeod Duncan	np 9	Con. 9 W D	O M F	9
586	McGregor James	ep 24	L R	O M F	9
1032	McKenzie Alexander	sw p 23	L R	C M F	9
1033	McKenzie Roderick	sw p 24	L R	O M F	9
1034	McKenzie Murdock	n w p 22	L R	O M F	9
586	McGregor Murdock	ep 24	L R	O M F	9

ROUJRD SUB...

...

✓

...

POLLING SUB-DIVISION NO. 5.

No. of Polling District	NAME.	LOT.	Con. or Street.	Owner or Tenant.	P. O.	
					Address.	
324	Noble Charles	sp 7	Con. 7 W D	O M F		5
325	Noble William	sp 7	Con. 7 W D	O M F		5
296	O'Connor Patrick	sp 5 etc	Con. 5 W D	O M F		5
300	O'Connor Jeremiah	ap n h 4	Con. 5 W D	O M F		5
322	O'Neill John	ep 14	L R	O M F		5
323	O'Neill James	wp 14	L R	O M F		5
337	O'Connor Thomas	wh 4	Con. 5 W D	O M F		5
509	O'Laughlin Patrick	wh 3 etc	Con. 9 W D	O M F		5
509	O'Laughlin Joseph	se 1 2	Con. 10 W D	O M F		5
523	O'Reilly John	ch 8	Con. 9 W D	O M F		9
524	O'Reilly John jr	ch 6	Con. 9 W D	O M F		9
525	O'Reilly Thomas	ch 6	Con. 9 W D	O M F		9
525	O'Reilly Thomas sr	ep 7	Con. 9 W D	O M F		9
537	O'Reilly Michael	wp 7	Con. 9 W D	O M F		9
538	O'Reilly John	wp 7	Con. 9 W D	O M F		9
544	Quigley William	nep 15	L R	T M F		9
545	Quigley John	nep 15	L R	T M F		9
519	Rose James	nh wh 5	Con. 8 W D	T M F		9
	J Stiles John	wp 5	L R	O M F		5
267	Sullivan Dennis	7	L R	O M F		5
319	Sullivan John E.	sp 6 etc	Con. 7 W D	O M F		5
333	Sullivan Patrick M	ch 5	Con. 7 W D	O M F		5
335	Sullivan Dennis J	sh 4	Con. 7 W D	O M F		3
512	Standish Robert	ch 5	Con. 8 W D	O M F		9
528	J Stiles Simon J	np 7	Con. 8 W D	O M F		5
529	J Stiles Joseph	np 7	Con. 8 W D	O M F		5
553	J Sullivan John	ep 19	L R	T M F		9
1036	J Sullivan Jeremiah	wp 18	L R	O M F		9
1037	J Sullivan Thomas	wp 19	L R	O M F		9
1038	J Sullivan John	wp 19	L R	O M F		9
1040	Sullivan Jeremiah	np 17	L R	O M F		5
1041	J Sullivan William	np 17	L R	O M F		5
340	J Vansickle Hugh	ch sh 3	Con. 7 W D	O M F		5
312	J Walters William	ep 10	L R	T M F		5
336	J Wall Edward	nh 4	Con. 7 W D	O M F		5
328	J Stephen Weller	ch 4	Con. 6 W D	O M F		5
500	Wilson Thomas	sh 3	Con. 8 W D	O M F		5
501	J Wilson John	sh 3	Con. 8 W D	O M F		5
518	J Wall William	sh wh 4	Con. 9 W D	O M F		9
560	J Whitey Martin	pe p 22	L R	O M F		9
598	J Young Alexander	pe p 22	L R	O M F		9
PART II.—Persons entitled to vote at Municipal Elections only.						
331	Flynn Jeremiah	ep 10	L R	O		10
320	Mrs. Catharine Keefe	se pt 13	L R	O		5
	Mrs. Sullivan	np 6	Con. 7 W D	O		5
321	Mrs. Catharine O'Neil	wp 13	L R	O		5
349	Hurley John	sp wh 2	Con. 7 W D	O		5
543	Mrs. Hogan	nep 15	L R	O		5
576	McDonald Duncan	10	Con. 6 W D	O	Colorado	
PART III.—Persons entitled to vote at elections to the Legislative Assembly only.						
313	Harry John	nep 10	L R	M F		5
562	Cassidy John	ep 21	L R	M F		9
568	Riggan George	sw p 23	L R	M F		9
569	Riggan John	sw p 22	L R	M F		9
569	Lang John	22	L R	M F		9
1039	O'Neal William	wp 19	L R	M F		5
	C'Fay Lawrence	7	Con. 9 W D	M F		9
1014	Smith John	wp 16	L R	M F		5

POLLING SUBDIVISION

11
12
13
14
15
16
17
18
19
20
21
22
23
24
25
26
27
28
29
30
31
32
33
34
35
36
37
38
39
40
41
42
43
44
45
46
47
48
49
50
51
52
53
54
55
56
57
58
59
60
61
62
63
64
65
66
67
68
69
70
71
72
73
74
75
76
77
78
79
80
81
82
83
84
85
86
87
88
89
90
91
92
93
94
95
96
97
98
99
100

101
102
103
104
105
106
107
108
109
110
111
112
113
114
115
116
117
118
119
120
121
122
123
124
125
126
127
128
129
130
131
132
133
134
135
136
137
138
139
140
141
142
143
144
145
146
147
148
149
150
151
152
153
154
155
156
157
158
159
160
161
162
163
164
165
166
167
168
169
170
171
172
173
174
175
176
177
178
179
180
181
182
183
184
185
186
187
188
189
190
191
192
193
194
195
196
197
198
199
200

201
202
203
204
205
206
207
208
209
210
211
212
213
214
215
216
217
218
219
220
221
222
223
224
225
226
227
228
229
230
231
232
233
234
235
236
237
238
239
240
241
242
243
244
245
246
247
248
249
250
251
252
253
254
255
256
257
258
259
260
261
262
263
264
265
266
267
268
269
270
271
272
273
274
275
276
277
278
279
280
281
282
283
284
285
286
287
288
289
290
291
292
293
294
295
296
297
298
299
300

POLLING SUB-DIVISION NO. 6.

Comprising 10th, 11th, 12th, 13th and 14th Concessions, from Division Line, to lot 9 inclusive Western Division.

No. of Lots	Name	LOT.	Con. or Street.	Owner or Tenant.	P. O. Address.
618	Bowler John	sh 9	Con. 10 W D	OMF	8
619	Bowler Thomas	sh 9	Con. 10 W D	OMF	8
624	Bowler Maurice	whh 7	Con. 10 W D	OMF	8
625	Bowler James	whh 7	Con. 10 W D	OMF	8
627	Bowler Michael	chh 7	Con. 10 W D	OMF	8
628	Bowler James	chh 7	Con. 10 W D	OMF	8
652	Bowler John	wh 2	Con. 11 W D	OMF	8
611	Barnby John	whh 3	Con. 13 W D	OMF	10
612	Barnby James	whh 3	Con. 13 W D	OMF	10
626	Bowler Michael	shh 6	Con. 13 W D	T M F	11
619	Bowler Thomas	sh 9	Con. 10 W D	OMF	9
613	Cowan John	n h h 9	Con. 11 W D	OMF	9
641	Corrie Peter	chh 4	Con. 10 W D	OMF	8
653	Courtney Michael	npsh 5	Con. 10 W D	OMF	8
850	Campbell Peter	pap 7	Con. 13 W D	OMF	12
851	Campbell Neil	pnp 7	Con. 13 W D	OMF	12
849	Cowan David	sh 10	Con. 12 W D	OMF	9
870	Cowan Joseph	shh 10	Con. 12 W D	OMF	9
930	Cameron John	shwh 8	Con. 14 W D	OMF	11
933	Cameron Roderick	npwh 7	Con. 14 W D	OMF	11
934	Cameron Duncan	npwh 7	Con. 14 W D	OMF	11
533	Drennan James	shh 6	Con. 10 W D	OMF	9
637	Drennan James	sp 5	Con. 10 W D	OMF	8
638	Drennan John	sp 5	Con. 10 W D	OMF	8
642	Drennan James	chh 4	Con. 10 W D	T M F	8
644	Dixon Thomas	sh 5	Con. 11 W D	OMF	8
645	Doyle William	whh 1	Con. 14 W D	OMF	10
617	Edwards Peter	sh 9	Con. 11 W D	OMF	9
935	Ensign Isaac	sh 6	Con. 14 W D	OMF	11
649	Farrish David	n h etc	Con. 10 W D	OMF	8
	Ford Thomas	sh 1	Con. 10 W D	OMF	8
836	Finleon Michael	shh 6	Con. 12 W D	OMF	11
920	Finlayson John	wh 9	Con. 14 W D		
923	Finlayson Donald	wpeh 9	Con. 14 W D	T M F	11
925	Finlayson Alexander R.	nppeh 9	Con. 14 W D	OMF	11
924	Finlayson Alexander	wpeh 9	Con. 14 W D	OMF	11
623	Griffin James	sh 8	Con. 10 W D	OMF	9
834	Gibson John H.	sp 7	Con. 12 W D	OMF	11
857	Grant James L.	nep 7	Con. 12 W D	OMF	11
798	Hogan Patrick	sh 1	Con. 12 W D	OMF	10
844	Hutchison George	nh 6	Con. 13 W D	OMF	11
845	Hutchison George jr	nh 6	Con. 13 W D	OMF	11
860	Hamilton Joseph	sh 8	Con. 13 W D	OMF	11
938	Hunter Kenneth	whh 3	Con. 14 W D	OMF	10
939	Hunter John	whh 3	Con. 14 W D	OMF	10
820	Irving James	shh 4	Con. 12 W D	T M F	8
636	Jamieson William	wh 5	Con. 11 W D	OMF	8
646	Johnston John	sh 4	Con. 11 W D	OMF	8
647	Johnston John sr	whh 3	Con. 11 W D	OMF	8
648	Jamieson John	whh 3	Con. 11 W D	OMF	8
650	Johnston James	chh 3	Con. 11 W D	OMF	8
662	Johnstone William T.	sh 1	Con. 11 W D	OMF	8
823	Johnston John	nhh 4	Con. 12 W D	OMF	8
826	Kirk Samuel	nh 4	Con. 12 W D	OMF	10
1061	Little Thomas	sh 3	Con. 10 W D	OMF	8
640	Little David	sh 3	Con. 10 W D	OMF	8
838	Lithhead James	nhh 6	Con. 12 W D	OMF	11
855	Long Robert	np 7	Con. 12 W D	OMF	11
856	Long Alexander	np 7	Con. 12 W D	OMF	11

1914

1914

1914

1914

1914

POLLING SUB-DIVISION NO. 6.

No.	NAME	LOT	Con. or Street	Owner or Tenant	P. Q.	Address
800	Murchison Donald	ch 1	Con. 13 W D	OM F		10
801	Murchison Daniel	ch 1	Con. 13 W D	OM F		10
802	Murchison Stephen	ch 1	Con. 13 W D	OM F		10
803	Matheson John	wh 6	Con. 13 W D	T M F		11
807	Matheson William	wh 9	Con. 13 W D	OM F		11
807	Matheson Roderick	ch 8	Con. 14 W D	OM F		11
841	Murray John W	ch wh 3	Con. 14 W D	OM F		10
843	Murray Donald	ep 3	Con. 14 W D	OM F		10
808	McLean Kenneth	wh 9	Con. 10 W D	OM F		9
821	McDonald Finley	wh 8	Con. 11 W D	OM F		9
822	McDonald Alexander	wh 8	Con. 10 W D	OM F		9
829	McNamara John	sh sh 9	Con. 10 W D	OM F		9
834	McKay Duncan	w pn h 3 etc	Con. 10 W D	OM F		8
808	McNamara Patrick	npl	Con. 12 W D	OM F		10
810	McKeith Thomas	ch sh w d	Con. 13 W D	T M F		10
813	McLean Alexander	sh 3 etc	Con. 13 W D	OM F		10
814	McLean Alexander	ch 3	Con. 13 W D	OM F		10
818	McKenzie Kenneth G.	wh eb 3	Con. 13 W D	OM F		10
819	McKenzie Roderick H	wh 3	Con. 13 W D	T M F		10
820	McKenzie Angus	ch eh 3	Con. 13 W D	OM F		10
821	McKenzie Alexander	sh 4	Con. 14 W D	T M F		10
824	McKenzie John J	sp wh 3	Con. 13 W D	OM F		8
827	McLinnis Donald	sh eh 4	Con. 13 W D	OM F		10
828	McLinnis Kenneth	n eh 4	Con. 13 W D	OM F		10
829	McIntosh Robert	nh wh 3	Con. 13 W D	OM F		10
830	McLeod Hugh	wh 5 sh 3	Con. 14 W D	OM F		10
831	McKenzie Colin	sp wh 4	Con. 13 W D	T M F		11
832	McIntosh Hugh	nep 0	Con. 12 W D	OM F		11
846	McRae Duncan	wh 6	Con. 14 W D	OM F		11
847	McRae John	sh sh 9	Con. 14 W D	OM F		11
868	McLeod Archibald	ch 8	Con. 12 W D	OM F		11
868	McKay Donald	nwp 9	Con. 13 W D	OM F		11
882	McKay Murdoch J	sh 9	Con. 13 W D	OM F		11
923	McLennan Donald	ep 9 wp 8	Con. 14 W D	OM F		11
929	McLennan Finley D	ep 9 wp 8	Con. 14 W D	OM F		11
931	McKenzie Donald T	ch 8	Con. 14 W D	OM F		11
932	McKenzie Roderick J	npe h 7	Con. 14 W D	T M F		11
936	McKenzie Allan	nep eh 9	Con. 14 W D	OM F		11
839	Nelson Andrew	sh 4	Con. 10 W D	OM F		8
832	Nicholson Colin	sh wh 3	Con. 13 W D	OM F		10
836	O'Reilly John	sh sh 7	Con. 10 W D	OM F		9
832	O'Laughlin Bernard	up 7	Con. 11 W D	OM F		9
845	Pagan William	nh 4	Con. 11 W D	OM F		8
805	Pickering John	sh 1	Con. 14 W D	OM F		10
806	Pickering John jr	sh nh 1	Con. 14 W D	OM F		10
809	Patton William	wh nh eh 2	Con. 13 W D	T M F		10
853	Rose William	ep 7	Con. 13 W D	OM F		11
854	Rose James	nh eh 6	Con. 13 W D	OM F		11
861	Rutherford David	wh 8	Con. 12 W D	OM F		11
862	Rutherford William	wh 8	Con. 12 W D	OM F		11
630	Sennett John	w pn h 8	Con. 10 W D	OM F		9
631	Sennett James	w pn h 6 pep 22 etc	Con. 10 W D L R O M F		9	
643	J Spindler John	wh nh 4 ep n 5	Con. 10 W D	OM F		8
655	J Scott Francis	ch 2	Con. 11 W D	OM F		8
656	Scott Francis jr	wh 1	Con. 10 W D	OM F		8
659	J Scott Joseph	wp 2	Con. 10 W D	OM F		8
833	J Sandy George	5	Con. 13 W D	OM F		11
843	J Sanderson Christopher	wh wh 5	Con. 12 W D	OM F		11
635	J Taylor David L	6	Con. 11 W D	OM F		9
614	J Wallace Maurice	sh nh 9	Con. 11 W D	OM F		9
654	J Wallace Patrick	wh wh 1	Con. 14 W D	OM F		8
843	Wamsley Charles	sh sh 6	Con. 13 W D	OM F		11

THE UNIVERSITY OF CHICAGO

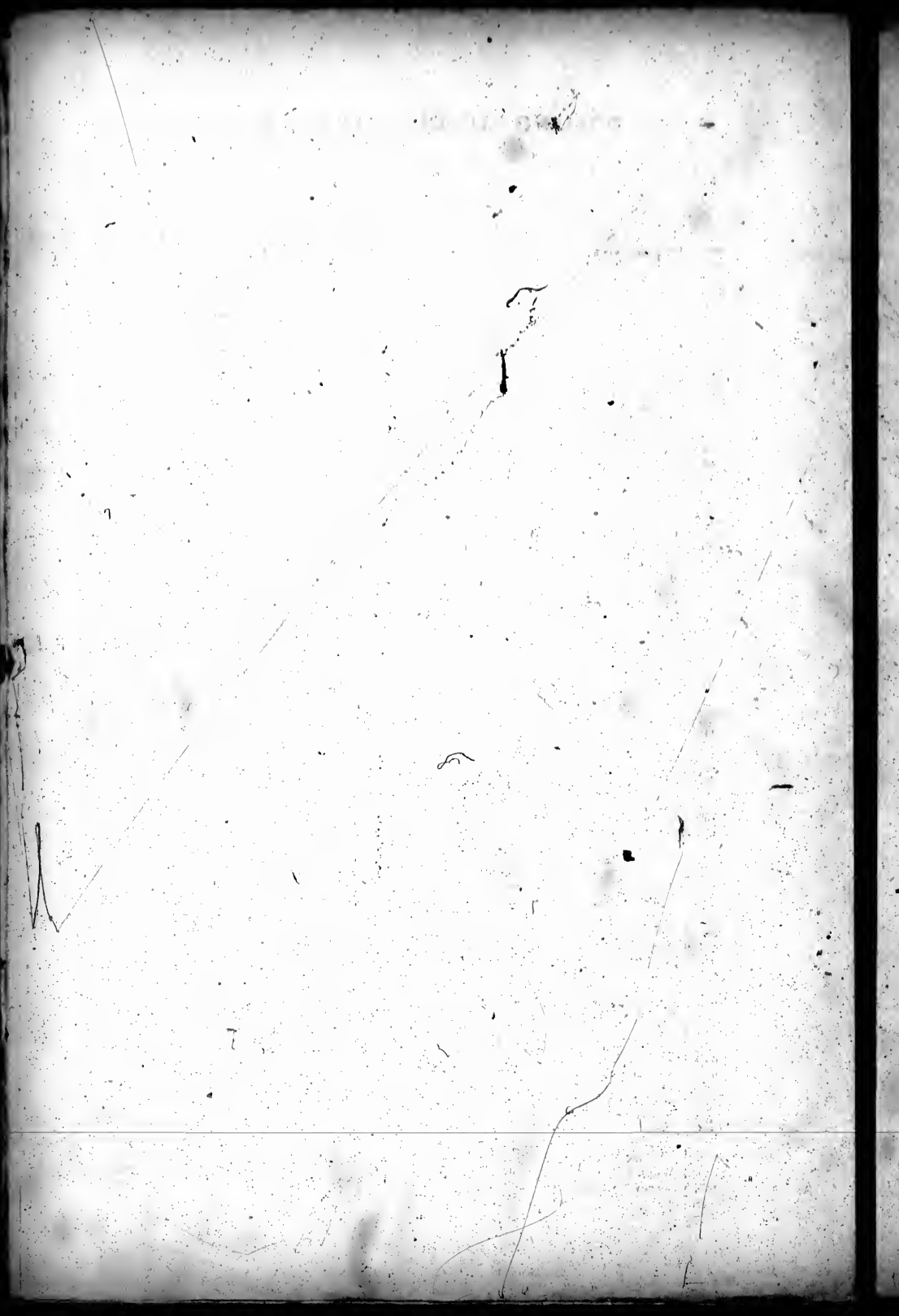

POLLING SUB-DIVISION NO. 6.

No. of Lot	NAME	LOT	Con.	Owner	P. O.
			or Street	or Tenant	Address

PART II.—Persons entitled to vote at Municipal Elections only.

651	Margaret Boyd	wh 3	Con. 11	W D O	8
618	Barnby Thomas	chch2whwh1	Con. 13	W D O	Toronto
940	Mrs. Cameron	nph 7	Con. 14	W D O	11
841	Campbell James	nph 4	Con. 13	W D O	Lacknow
849	Irwin James	pn 7	Con. 13	W D O	Pine River
860	Johnston William	shh 4	Con. 13	W D O	Lake Linden
863	Johnston Frank	ch 1	Con. 11	W D O	8
826	Mrs. McKay	sp 7	Con. 11	W D O	8
833	Mrs. Martha McKay	sp h 6	Con. 10	W D O	8
818	Mrs. D. McLean	wh 2	Con. 13	W D O	16
859	McKenzil Roderick	sh 4	Con. 14	W D O	Duluth
846	McLeod Donald	sp 7	Con. 13	W D O	Pine River
852	McDonald Angus	pn 7	Con. 13	W D O	Pine River
859	McLeod Malcolm	ch 8	Con. 13	W D O	Pine River
880	Mrs. McKensie	ch 9	Con. 13	W D O	13
936	McKay Angus	ch h 4	Con. 14	W D O	Lake Linden
941	McKay Angus	wh h 4	Con. 14	W D O	Michigan
820	Mrs. O'Fay	wh 8	Con. 11	W D O	9
944	Mrs. Sutherland	wh h 2	Con. 14	W D O	10

PART III.—Persons entitled to vote at elections to the Legislative Assembly only.

837	Johnston Alexander	sh h 6	Con. 12	W D M F	11
927	McBeath Donald O	neph 9	Con. 14	W D M F	11

POLLING SUB-DIVISION NO 7.

Covering 10th, 11th, 12th, 13th and 14th concessions including lots 10 W. D., to Lake Shore Gravel Road, and Lake Range from lot 25 to 45, inclusive.

No. of Lot	NAME	LOT	Con. or Street	Owner or Tenant	P. O. Address
917	Armstrong John	sh 10	Con. 14	W D O M F	11
918	Armstrong Ebenezer	sh 10	Con. 14	W D O M F	11
595	Becket William	sp 12 etc. s Hub street	Con. 11	W D O M F	9
596	Becket Albert	sp 12 etc.	Con. 11	W D O M F	9
611	Burt Samuel	wh 10	Con. 11	W D T M F	9
873	Bullen Robert	sh 11	Con. 13	W D O M F	11
874	Bullen Robert J	sh 11	Con. 13	W D O M F	11
877	Buglass William	sh h 12	Con. 13	W D O M F	12
878	Buglass Ralph	sh h 12	Con. 13	W D O M F	12
861	Brown Samuel	sh 12	Con. 12	W D O M F	12
887	Buckingham Brian	wh h 10	Con. 13	W D O M F	11
894	Bayne Francis	sp 15	Con. 13	W D O M F	12
904	Bradley James	wh h 15	Con. 14	W D O M F	12
916	Barkwell James B.	sh 10	Con. 14	W D T M F	11
924	Boyd Donald	17	Con. 14	W D O M F	12
950	Brown William H.	sp 36	L. R.	O M F	12
1007	Boyd Alexander	wp 39	L. R.	O M F	12
607	Cathart Alexander	ep 12	Con. 11	W D O M F	9
912	Chambers Hugh	wh 11	Con. 14	W D O M F	11
592	Doolin Dennis	sp 11	Con. 10	W D O M F	8
981	Dixon John	ep 36	L. R.	O M F	12
982	Dunn James	ep 38	L. R.	O M F	12
1003	Dixon William	np 44	L. R.	O M F	12
1017	Douglass Roderick	sh 31	L. R.	O M F	9
1018	Douglass John	sh 31	L. R.	O M F	9
590	Foley Michael	wh 10	Con. 10	W D O M F	9
591	Foley Hugh	wh 10	Con. 10	W D O M F	9
605	Finlayson John	wh 12	Con. 11	W D O M F	9
606	Finlayson William	sh 12	Con. 13	W D O M F	9
905	Ferguson Donald	sp h 15	Con. 14	W D O M F	12

THE UNIVERSITY OF CHICAGO

PHYSICS DEPARTMENT

PHYSICS 309

PROBLEM SET 1

DATE

NAME

SECTION

INSTRUCTOR

TA

2

POLLING SUB-DIVISION NO. 7.

Roll No.	NAME.	LOT.	Con. or Street.	Owner or Tenant.	P. O. Address.
883	Hamilton Robert	n h h 12	Con. 13	W D O M F	12
915	Harrison William	e h 11	Con. 14	W D T M F	11
600	Johnston William	n h 30	L R	O M F	9
608	Johnston Noble	e p 12	Con. 11	W D O M F	9
609	Johnston George	w p 11	Con. 11	W D O M F	9
610	Johnston John	w p 11	Con. 11	W D O M F	9
893	Johnston James	e p 14	Con. 12	W D O M F	12
1008	Johnston Thomas	w p 40	L R	O M F	12
1009	Johnston John	w p 37	L R	O M F	12
884	Knechtel Daniel	12	Con. 10	W D O M F	9
884	Kerr James	n h h 12	Con. 13	W D O M F	12
889	Kempson William	e h 14	Con. 13	W D O M F	12
986	Mogach Alexander	e p 40	L R	O M F	12
884	McLeod John	e h 10	Con. 10	W D O M F	9
593	McKenzie John	w p 11	Con. 10	W D O M F	9
598	McGregor Murdoch	n e p 29	L R	O M F	9
599	McMarchie Alexander	s h 30	L R	O M F	9
601	Melvor Donald	s h s h 32	L R	O M F	9
602	Melvor Kenneth	n h s h 32	L R	O M F	9
603	Melvor George	e p 11	Con. 10	W D T M F	9
864	McIntyre Donald	n h 10	Con. 13	W D O M F	11
865	McIntyre Peter	n h 10	Con. 13	W D O M F	11
866	McIntyre John	e h s h 10	Con. 13	W D O M F	11
872	McDermott Angus	w p n h 10	Con. 12	W D O M F	9
875	McDonald John	11	Con. 12	W D O M F	11
876	McDonald Murdoch	w p n h 10	Con. 12	W D O M F	11
879	McKenzie John	s h w h 11	Con. 13	W D O M F	12
883	McKenzie John N.	e h 13	Con. 13	W D O M F	12
886	McKenzie Donald N.	n p 13	Con. 13	W D O M F	12
888	McBurney Arthur	w h 13	Con. 13	W D O M F	12
890	McKenzie Duncan	n p 14	Con. 12	W D O M F	12
892	McIntyre Archibald	e p 13	Con. 12	W D O M F	12
895	McNain Daniel	n p 15	Con. 13	W D O M F	12
898	McNain James	16	Con. 13	W D O M F	12
897	McNain Samuel	n h s h 16	Con. 14	W D O M F	12
899	McCall Robert J	e p 16	Con. 14	W D O M F	12
900	McDonald Neil	n h 16	Con. 14	W D O M F	12
901	McDonald Alexander	n h 16	Con. 14	W D O M F	12
902	McDonald Hugh	n h 16	Con. 14	W D O M F	12
903	McDonald Donald	n w e a h 16	Con. 14	W D O M F	12
906	McDonald Alexander	w h 14	Con. 14	W D O M F	12
908	McDonald Finley	n f 13 etc	Con. 14	W D O M F	11
910	McDonald Kenneth	e h 12 etc	Con. 14	W D O M F	11
911	McDonald John	s b w h 12	Con. 14	W D O M F	11
919	McKenzie Alexander	p h 10	Con. 14	W D O M F	11
979	McLennan Kenneth	e h 34	L R	O M F	9
983	McCourt Andrew	e p 39	L R	O M F	12
985	McRae Kenneth	n e p 39	L R	O M F	12
997	McLean Donald E.	e h 43	L R	O M F	12
1 04	McDonald Hugh	n w p 35	L R	O M F	12
1006	McLean Allan	w p 43	L R	O M F	12
1010	McLennan Malcolm	w 35	L R	O M F	12
1011	McLennan Duncan	w p 36	L R	O M F	12
1012	McLennan Alexander	w p 36	L R	O M F	12
1013	McLennan Donald	w p 34	L R	O M F	12
1014	McLennan Finley	w h n h 33	L R	O M F	12
1015	McLennan Charles	s h 33	L R	O M F	12
1019	McGregor Alexander	w p n h 29	L R	O M F	9
1022	McKenzie Murdoch	e p 27	L R	O M F	9
1023	McKenzie Charles	n h 28	L R	O M F	9
1024	McKenzie Collin	w p 26	L R	O M F	9
1025	McKenzie John	e p 26	L R	O M F	9
1027	McKenzie Collin	n h 25	L R	O M F	9
1029	McKay John	s h 25	L R	O M F	9
1030	McKay Alexander	n p w h 24	L R	O M F	9
1031	McKay Duncan	n p w h 24	L R	O M F	9

THE FOLLOWING LIST

1881

1881

1881

POLLING SUB-DIVISION NO. 7.

No. of lots in parc.	NAMR.	LOT.	Con. of Street.	Owner of Tenant.	P. O. Address.
1080	O'Connor Cornelius	wp 27	L R	OMF	9
1071	O'Connor Michael	wp 27	L R	OMF	9
898	Fritchard Hugh	sp 18	Con. 13 W	D OMF	12
1002	Fowell William	sh p p h 45	L R	OMF	12
907	Ross Donald	ch 14	Con. 14 W	D OMF	12
906	Ross Roderick	ch 14	Con. 14 W	D OMF	12
993	Raid Abraham	sw p 16	Con. 14 W	D OMF	12
579	Stiles Thomas	sp 29	L R	OMF	9
604	Stewart Charles	13	Con. 11 W	D OMF	9
1001	Shield Peter	p 18	Con. 14 W	D OMF	9
913	Telford Thomas	sh sh 13	Con. 14 W	D OMF	11
998	Thorburn Duncan	sh sh 44	L R	OMF	12
1005	Thorburn John C	wh sh 44	L R	OMF	12
615	West Richard	ch 10	Con. 11 W	D OMF	9
616	West James	ch 10	Con. 11 W	D OMF	9
987	Wiley William	nep 40	L R	OMF	12
989	Wiley Abraham	sep 42	L R	T M F	12
991	Walker Samuel	sh 41	L R	OMF	12
992	Walker John	sh 41	L R	OMF	12
995	Walker Robert	nep 42	L R	T M F	12
1000	Wilkie James	p p 18	Con. 14 W	D OMF	12

PART II.—Persons entitled to vote at Municipal Elections only.

988	Beatie James	sep 42	L R	O	Huron
996	Beatie Edward	nep 42	L R	O	Sault St. Marie
990	Mrs. Agnes Ball	nh 41	L R	O	12
	Boyes James	sh 12	Con. 12 W	D O	Kincardine
589	Mrs. Ann Foley	wh 10	Con. 10 W	D O	9
924	Finlayson Alexander	w p h 9	Con. 14 W	D O	11
1016	Murdoch James	wp 40	L R	O	Superior
891	Isabella Mauro	wh 14	Con. 13 W	D O	12
871	Mrs. McDermott	w p h 10	Con. 12 W	D O	11
921	McLennan Finley	ch 11	Con. 14 W	D O	British Col.
922	McKenzie Roderick	nh 10	Con. 14 W	D O	
914	Catherine McKenzie	p n p 12	Con. 14 W	D O	11
984	Mrs. McDonald	sep 39	L R	O	12
1026	Isabella McKenzie	ep 28	L R	O	9
612	McDonald John A	wh 10	Con. 11 W	D O	Colorado
999	Shaw Allan	sep h 45	L R	O	Duluth
	Sloan Samuel	nh 32	L R	O	Goderich

PART III.—Persons entitled to vote at elections to the Legislative Assembly only.

NIL

Aggregate number of persons on this list qualified to serve as jurors, 738.

The Voters' List of this Municipality, was first posted up at my office, lot 8, con. 9, Ashfield, on Monday, August 29th, 1892.

24/92

one volume with

attached

24/92

Providence

2/27/92



