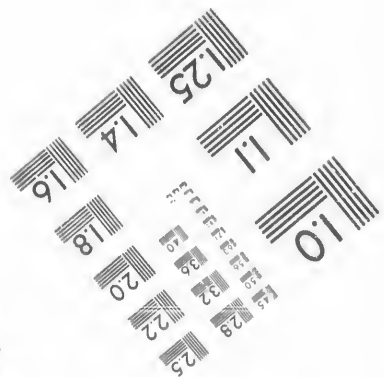
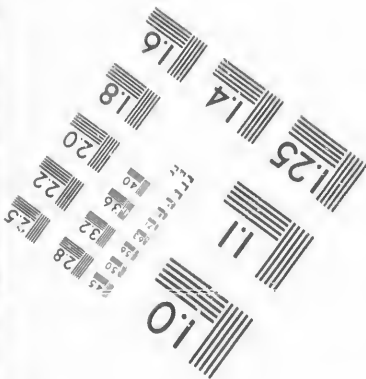
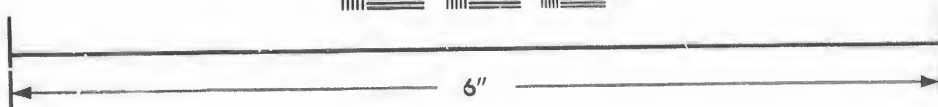
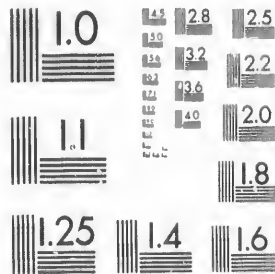

**IMAGE EVALUATION  
TEST TARGET (MT-3)**



**Photographic  
Sciences  
Corporation**

23 WEST MAIN STREET  
WEBSTER, N.Y. 14580  
(716) 872-4503

**CIHM/ICMH  
Microfiche  
Series.**

**CIHM/ICMH  
Collection de  
microfiches.**



Canadian Institute for Historical Microreproductions / Institut canadien de microreproductions historiques

**© 1987**

Technical and Bibliographic Notes/Notes techniques et bibliographiques

The Institute has attempted to obtain the best original copy available for filming. Features of this copy which may be bibliographically unique, which may alter any of the images in the reproduction, or which may significantly change the usual method of filming, are checked below.

L'Institut a microfilmé le meilleur exemplaire qu'il lui a été possible de se procurer. Les détails de cet exemplaire qui sont peut-être uniques du point de vue bibliographique, qui peuvent modifier une image reproduite, ou qui peuvent exiger une modification dans la méthode normale de filmage sont indiqués ci-dessous.

- Coloured covers/  
Couverture de couleur
- Covers damaged/  
Couverture endommagée
- Covers restored and/or laminated/  
Couverture restaurée et/ou pelliculée
- Cover title missing/  
Le titre de couverture manque
- Coloured maps/  
Cartes géographiques en couleur
- Coloured ink (i.e. other than blue or black)/  
Encre de couleur (i.e. autre que bleue ou noire)
- Coloured plates and/or illustrations/  
Planches et/ou illustrations en couleur
- Bound with other material/  
Relié avec d'autres documents
- Tight binding may cause shadows or distortion along interior margin/  
Le reliure serrée peut causer de l'ombre ou de la distorsion le long de la marge intérieure
- Blank leaves added during restoration may appear within the text. Whenever possible, these have been omitted from filming/  
Il se peut que certaines pages blanches ajoutées lors d'une restauration apparaissent dans le texte, mais, lorsque cela était possible, ces pages n'ont pas été filmées.
- Additional comments:  
Commentaires supplémentaires:

- Coloured pages/  
Pages de couleur
- Pages damaged/  
Pages endommagées
- Pages restored and/or laminated/  
Pages restaurées et/ou pelliculées
- Pages discoloured, stained or foxed/  
Pages décolorées, tachetées ou piquées
- Pages detached/  
Pages détachées
- Showthrough/  
Transparence
- Quality of print varies/  
Qualité inégale de l'impression
- Includes supplementary material/  
Comprend du matériel supplémentaire
- Only edition available/  
Seule édition disponible
- Pages wholly or partially obscured by errata slips, tissues, etc., have been refilmed to ensure the best possible image/  
Les pages totalement ou partiellement obscurcies par un feuillet d'errata, une pelure, etc., ont été filmées à nouveau de façon à obtenir la meilleure image possible.

This item is filmed at the reduction ratio checked below/  
Ce document est filmé au taux de réduction indiqué ci-dessous.

10X	14X	18X	22X	26X	30X
<input type="checkbox"/>	<input type="checkbox"/>	<input type="checkbox"/>	<input checked="" type="checkbox"/>	<input type="checkbox"/>	<input type="checkbox"/>
12X	16X	20X	24X	28X	32X

The copy filmed here has been reproduced thanks to the generosity of:

D. B. Weldon Library  
University of Western Ontario  
(Regional History Room)

The images appearing here are the best quality possible considering the condition and legibility of the original copy and in keeping with the filming contract specifications.

Original copies in printed paper covers are filmed beginning with the front cover and ending on the last page with a printed or illustrated impression, or the back cover when appropriate. All other original copies are filmed beginning on the first page with a printed or illustrated impression, and ending on the last page with a printed or illustrated impression.

The last recorded frame on each microfiche shall contain the symbol  $\rightarrow$  (meaning "CONTINUED"), or the symbol  $\nabla$  (meaning "END"), whichever applies.

Maps, plates, charts, etc., may be filmed at different reduction ratios. Those too large to be entirely included in one exposure are filmed beginning in the upper left hand corner, left to right and top to bottom, as many frames as required. The following diagrams illustrate the method:

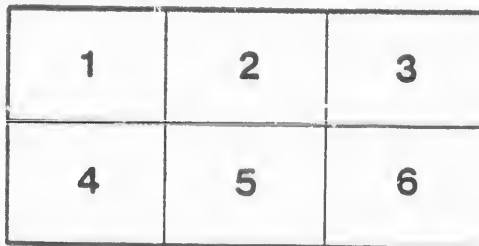
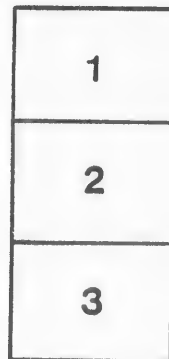

L'exemplaire filmé fut reproduit grâce à la générosité de:

D. B. Weldon Library  
University of Western Ontario  
(Regional History Room)

Les images suivantes ont été reproduites avec le plus grand soin, compte tenu de la condition et de la netteté de l'exemplaire filmé, et en conformité avec les conditions du contrat de filmage.

Les exemplaires originaux dont la couverture en papier est imprimée sont filmés en commençant par le premier plat et en terminant soit par la dernière page qui comporte une empreinte d'impression ou d'illustration, soit par le second plat, selon le cas. Tous les autres exemplaires originaux sont filmés en commençant par la première page qui comporte une empreinte d'impression ou d'illustration et en terminant par la dernière page qui comporte une telle empreinte.

Un des symboles suivants apparaîtra sur la dernière image de chaque microfiche, selon le cas: le symbole  $\rightarrow$  signifie "A SUIVRE", le symbole  $\nabla$  signifie "FIN".

Les cartes, planches, tableaux, etc., peuvent être filmés à des taux de réduction différents. Lorsque le document est trop grand pour être reproduit en un seul cliché, il est filmé à partir de l'angle supérieur gauche, de gauche à droite, et de haut en bas, en prenant le nombre d'images nécessaire. Les diagrammes suivants illustrent la méthode.

VOTERS' LIST

OF THE

Municipality of Raleigh

1895.

---

CHATHAM :

THE BANNER PRINTING COMPANY.

---

1895 /



VOTERS' LIST

OF THE

Municipality of Raleigh

1895.

---

CHATHAM :

THE BANNER PRINTING COMPANY.

1895

## LIST OF POST OFFICES

- |  |   |
|--|---|
| <ol style="list-style-type: none"> <li>1. Dealtown.</li> <li>2. Onvry.</li> <li>3. Cedar Springs.</li> <li>4. Charing Cross.</li> <li>5. Buxton.</li> <li>6. Merlin.</li> <li>7. Fletcher.</li> <li>8. North Buxton.</li> <li>9. Chatham.</li> <li>10. Doyle.</li> <li>11. Harwich.</li> <li>12. Williams.</li> <li>13. Big Point.</li> <li>14. Chicago.</li> <li>15. Vanhorn, Ont.</li> <li>16. Port Huron, Mich.</li> <li>17. Alpena, Mich.</li> <li>18. Belle River, Ont.</li> <li>19. Bleunheim.</li> <li>20. Windsor.</li> <li>21. Fargo.</li> <li>22. Hamilton.</li> </ol> | <ol style="list-style-type: none"> <li>23. Spencerville, Ont. &gt;</li> <li>24. Strangfield.</li> <li>25. Detroit, Mich.</li> <li>26. Ypsilanti, Mich.</li> <li>27. Meadowvale, Ont.</li> <li>28. New Westminster, B. C.</li> <li>29. Carman, Man.</li> <li>30. Cayuga, Ont.</li> <li>31. Toronto</li> <li>32. St. Paul, Min.</li> <li>33. Dutton, Ont.</li> <li>34. Dayton, Ohio.</li> <li>35. Wheatley, Ont.</li> <li>36. Peoria, Ill.</li> <li>37. Minto, N. Dak.</li> <li>38. London, Ont.</li> <li>39. Silver Park, Wash.</li> <li>40. Liverpool, Eng.</li> <li>41. Port Lambton.</li> <li>42. Bridgen.</li> <li>43. Bidgetown.</li> </ol> |
|--|---|

Compr  
cess  
Lot  
to 1  
nor

PART  
E

No. on  
roll. 2  
148

127  
128  
129  
130  
121  
191  
206  
210  
1  
43  
44  
17

70  
122  
123  
34  
35  
14



# VOTERS' LIST, 1895.

## Municipality of Raleigh.

### Polling Sub-Division No. 1,

Comprising all Lots No. 1 north of the line between the 3d and 4th Concessions; Lots 2, 3 and 4 north of the centre of the 4th Concession; Lots 5 to 9, inclusive, north of the centre of the 5th Concession; Lots 10 to 14, inclusive, north of the centre of the 6th Concession; and Lot 15, north of the centre of the 4th Concession.

PART I.—List of Persons entitled to vote at both Municipal Elections and Elections to the Legislative Assembly.

No. on Roll.	NAME.	No. of Lot.	Con. or Street.	P. O. Address.
148 j	Allen Richard	w hf 5	4	M F & T.. 9
127	Bailey Oliver sr	5 and oth pre	3	M F & O.. 12
128 j	Bailey Oliver jr	5 and oth pre	3	M F & O.. 12
129 j	Bailey George L	5 and oth pre	3	M F & O.. 12
130 j	Bailey John F	gore n Jno Dn, 5, 6, 3	3	M F & O.. 12
121 j	Bains Robert	w 3/4 s G.T.Ry 2	2	M F & O.. 12
191 j	Bell John	s 48 a. n 136 5	5	M F & O.. 9
206	Bell Nathan	n 30 a w hf	3	M F & O.. 9
210 j	Bell William jr	n hf s hf 14	5	M F & T.. 9
1 j	Bradley James J	w 1/5 1	Front	M F & O.. 12
43 j	Boley George W	e hf e hf 9	Front	M F & O.. 9
44 j	Brown George	w hf w hf 10	Front	M F & O.. 12
17 j	Bruette George	e 23 a. w hf n J D	Front	M F & O.. 12
70	Cook George	e hf e hf 14	Front	M F & O.. 9
122 j	Crackle Franklin	e 1/4 s G. T. R	3	M F & O.. 12
123 j	Crackle Warren	e 1/4 s G. T. R	3	M F & O.. 12
34 j	Crackle William	e hf s 2 5 8	Front	M F & T.. 12
35 j	Crackle Walter	e hf s 2/5 8	Front	M F & T.. 12
14 j	Crow Charles C	w hf 4 and oth pre	Front	M F & O.. 12

No. on Roll.	NAME.	No. of Lot.	Con. or Street.	P. O. Address.	No. on Roll.
15 j	Crow Warren	w hf 4	Front	M F & O.. 12	193
24 j	Crow George T.	e hf 4 and oth. pre.	Front	M F & O.. 12	
50 j	Crow Andrew J	e hf 11	Front	M F & T.. 9	
53 j	Crow Alonzo	w hf 12	Front	M F & O.. 9	131
54 j	Crow Hilliard	w hf 4	Front	M F & O.. 9	132
163	Crow Thomas J	n 3 10 12	4	M F & O.. 9	133
164 j	Dillon James	n 3 10 12	4	M F & T.. 9	25
62 j	Dolsen Wm W.	w 43 a e hf 13	Front	M F & O.. 9	26
63 j	Dolsen Orville J	e hf e hf 13	"	M F & O.. 9	7
65	Dolsen Gilbert H.	w hf 14 and oth pre.	"	M F & O.. 9	45
64 j	Dolsen Frederick A.	w hf 14 and oth pre.	Front	M F & O.. 9	
60 j	Dowling John	w 26 a. 13 n. GTR&OP	"	M F & O.. 9	
10 j	Draggon William	e hf 3	Front	M F & T.. 12	213
60 j	Edwards, Anthony, sr.	e 3/5 e hf 14	Front	M F & T.. 9	214
69 j	Edwards Anthony, jr.	"	"	M F & T.. 9	156
71 j	Edwards Joseph	e hf e hf 15	"	M F & T.. 9	152
42 j	Freeman, Samuel	w hf e hf 9	Front	M F & O.. 9	149
31 j	Gilbert Richard P.	w 3 5 w hf 8	Front	M F & T.. 12	210
153	Grant Allen	e hf n hf 9	4	M F & O.. 9	55
154 j	Grant Herbert R.	e hf n hf 9	4	M F & O.. 9	56
155 j	Grant David A.	"	4	M F & O.. 9	57
207 j	Hitchcock Erastus	w 168 a. 11	5	M F & O.. 9	58
38 j	Hedges George S.	e hf w hf 9	Front	M F & T.. 9	211
39 j	Hodges John	"	"	M F & T.. 9	150
47 j	Holmes James	w hf 11 and oth. pre.	"	M F & O.. 9	151
67 j	Holmes William	w 2 5 e hf 14	"	M F & O.. 9	13
16 j	Houston Richard	w hf 4	"	M F & T.. 12	13
297 j	Irwin, William H	n hf 14	6	M F & O.. 9	13
1332 j	James William	e hf s hf 9	4	M F & T.. 9	14
28 j	Johnston, Charles	e 1 5 and oth. pre.	Front	M F & O.. 12	
61 j	Johnston Alexander	e 85 a. w hf 13	"	M F & O.. 9	26
73 j	Johnston John	w hf 15	"	M F & O.. 9	15
74 j	Johnston David L	w hf e hf 15	"	M F & O.. 9	16

No. on Roll.	NAME.	No. of Lot.	Con. of Street.	N. O. Address.
193 j	Kearns, John.....	hf n hf 6	5	M F & O.. 9
131 j	Little John.....	7 and oth. pre.	3	M F & O.. 9
132 j	Little Silas B .....	" "	4	M F & O.. 9
133 j	Little William A.....	" "	4	M F & O.. 9
25	McCorkle William.....	e 60 a n GTR 5	Front	M F & O.. 12
26 j	McCorkle, James.....	" "	"	M F & F S. 12
7 j	McKeon Nelson .....	pt n G.T. Ry 2	"	M F & T.. 12
45 j	McPherson Donald.....	e hf w hf 10	"	M F & T.. 9
213 j	Milady John.....	n hf 14	5	M F & T.. 9
214 j	Milady Bryant .....	"	5	M F & T.. 9
156 j	Milvain Charles E.....	n hf 10	4	M F & O.. 9
152	Moore Charles B.....	s hf 8	4	M F & O.. 9
149 j	Moore Richard.....	n hf 6 and oth. pre.	4	M F & O.. 9
210	Moore Frank G .....	n hf s hf 14	5	M F & O.. 9
55	Morrison Robert J.....	e hf 12 and oth. pre.	Front	M F & O.. 9
56 j	Morrison Elihu G.....	" "	"	M F & O.. 9
57 j	Morrison William C.....	" "	"	M F & O.. 9
58 j	Morrison James A .....	" "	"	M F & O.. 9
211 j	Morrison William J.....	s hf s hf 14 and oth. pre	5	M F & O.. 9
150	Myers Adolph, sr.....	s hf 7 and oth. pre.	4	M F & O.. 9
151 j	Myers Adolph, jr.....	"	4	M F & O.. 9
137	Orr Johnston.....	n hf 8 and oth. pre	4	M F & O.. 9
138 j	Orr John J.....	"	4	M F & O.. 9
139 j	Orr Samuel.....	"	4	M F & O.. 9
140 j	Orr David.....	"	4	M F & O.. 9
6 j	Ouellette Alonzo.....	e 3-5 1	Front	M F & O.. 12
296 j	Park, Clark K.....	e 64 a n hf 13	6	M F & T.. 9
32 j	Peck Alexander .....	e 40 a w hf 8	Front	M F & O.. 12
30	Peck Roderick N.....	n 60 a e hf 8	"	M F & O.. 12
37 j	Peck Francis R.....	"	"	M F & T.. 12
147 j	Phipps Charles.....	e hf 5	5	M F & O.. 9
5	Reaume Richard.....	n 16 w hf e 1-5 1	Front	M F & T.. 12
204 j	Rice Alexander.....	e hf 12 and oth. pre	5	M F & O.. 9
159	Richards Jenkin.....	11	4	M F & O.. 9
160 j	Richards John.....	11	4	M F & O.. 9

No. on Roll.	NAME.	No. of Lot.	Con. of Street.	P. n. Address.
161 j	Richards James.....	11 .....	4	M F & O.. 9
162 j	Richards Albert ... ..	11 .....	4	M F & O.. 9
188 j	Rosel Riley.....	w 76 n. n 83 a. 5.....	5	M F & T.. 7
209 j	Sewell James... ..	13 .....	5	M F & T.. 9
157 j	Shreeve Felix A .....	w hf s hf 10 n. O P..	4	M F & O.. 9
212 j	Simpson William J... ..	s hf s hf 14 .....	5	9
3	Sullivan Thomas.....	e 1-3 w 3/5 1 .....	Front	M F & O.. 11
4 j	Sullivan Patrick.....	" .....	"	M F & F S. 11
27	Thomas Joseph.....	w hf e 2 5 6 .....	Front	M F & O.. 12
30 j	Williams Fred A .....	e 1/5 7.....	Front	M F & O.. 12
115 j	Williams Charles A... ..	s hf s hf 12.....	3	M F & T.. 9
116 j	Williams Herman. ....	" .....	3	M F & T.. 9
165 j	Williams Merritt A....	e hf s 7/10 12 .....	4	M F & T.. 9
126 j	Williams William H ..	lots s CPR, 2 and 3..	3	M F & O.. 12
		and oth. pre.		
29 j	Williams Albert.....	w 4-5 7.....	Front	M F & O.. 12

## PART II--List of persons entitled to vote at Municipal Elections only.

No. on Roll.	NAME	No. of Lot.	Con. of Street.	P. O. Address.
125	Anderson Levi.....	6 hf 1.....	3	Owner.... 9
195	Blythe James .....	n hf 7 and oth pre. ...	5	Owner.... 9
40	Clements Henry .....	e hf w hf 9 .....	Front	Owner ... 9
41	Clements William .....	" .....	"	Owner.... 9
33	Crackle Mrs. Fanny ...	s 14 a. e hf 8 .....	"	Owner.... 12
145	Crow Daniel W.....	lot 4 and oth pre....	4	Owner.... 9
146	Crow Edwin.....	" "	4	Owner.... 9
9	Draggon Mrs. Mary.....	e hf 3 .....	Front	Owner.... 12
66	Holmes Mrs Thomas ...	w 2 5 e hf 14 .....	Front	Owner.... 9
208	Irwin Mrs Adeline.....	w hf 12 and oth. p.e....	5	Owner.... 9
2	Jubinville Mrs. Joseph.	e hf w 2 5 1 .....	Front	Owner.... 11
5	Labute Mrs. Mary A. n	1/4 a. w 1 5 e 2 5 1. Front		Owner.... 25
189	McKay Mark .....	w 76 a. n 88 a. 5....	5	Owner.... 14
120	McKellar Peter D....	lot 1.....	2	Owner.... 9
8	Massey Nathaniel.....	lot n of GTR 2....	Front	Owner.... 9
204	Rankin Mrs Elizabeth.	70 a w hf 10 .....	5	Owner.... 9
117	Richards William.....	s 4 5 w hf e 2 5 1... Front		Owner.... 9
158	Rutherford Peter.....	e hf s hf 10 .....	4	Owner.... 9
124	Tye Mrs. George.....	w hf 1.....	3	Owner.... 9
209	Weir James.....	lot 13 .....	5	Owner.... 9
51	Williams Miss Jessie ...	e hf 11.....	Front	Owner.... 9

PART III.—List of persons entitled to vote at Elections to the Legislative Assembly only.

No. on Roll.	NAME.	No. of Lot.	Con. or Street.	P. O. Address.
136	Banner George	n hf 8	4	M F..... 9
16	Black Hugh	w cor 10	Front	M F..... 12
59	Brown Edward	w hf w hf 12	"	M F..... 9
134	Graham John	s hf 8	3	M F..... 9
18	Jones William H	s hf 3	Front	M F..... 12
75	Laguie Joseph	n hf 15	Front	M F..... 9
289	Moore Frank	n hf 10	6	M F..... 9
72	Pepper Thomas	n hf 15	Front	M F..... 9
135	Pepper Robert	s hf 8	3	M F..... 9
205	Ryan Jesse	s 7 10 w hf 10	5	M F..... 9
19	St. Pierre Moses	s hf 3	Front	M F..... 12
212	Simpson, William J	nw cor 13	6	M F..... 9
21	Thomas William	w hf 4	Front	M F..... 12
167	Tremblay Mitchell, sr	s hf 13	4	M F..... 9
168	Tremblay Jerry	"	4	M F..... 9
169	Tremblay Mitchell, jr	"	4	M F..... 9
23	Trudell Moses	w cor 4	Front	M F..... 12
12	Trudell Charles	n cor 3	"	M F..... 12
13	Trudell Paul	n cor 3	"	M F..... 12
14	Trudell William	n cor 3	"	M F..... 12
20	Trudell James	n cor 3	"	M F..... 12
22	Wallace John	w cor 4	Front	M F..... 12
52	Wells Edward	w hf 12	"	M F..... 9

Compri  
Road  
the 3  
of th  
Conc

PART  
El

No on  
Roll.

388 j  
1344

77 j  
109 j  
1369  
171 j  
389  
390 j  
1320 j  
97

1358  
220 j  
1293 j

216 j  
316 j  
318 j  
89  
90  
237  
242  
1303 j  
1301 j  
1361

### Polling Sub-Division No. 2,

Comprising all that part of the Township lying east of the 12 and 13 Side Road, and north of the centre of the 7th Concession and the centre of the 3rd Concession E. B. L., save and except lots 15 north of the centre of the 4th Concession and lots 13 and 14 north of the centre of the 6th Concession.

#### PART 1.—List of Persons entitled to vote at both Municipal Election and Elections to the Legislative Assembly.

No. on Roll.	NAME.	No. of Lot	Cor. or Street	P. O. Address
388 j	Annett Isaac	w hf 16	7	M F & T 9
1314	Armstrong James	8, 9, 12	Kendall st. N. Sub	M F & O 9
77 j	Backus Milton	e 5 11 16	and oth pre. Front	M F & O 9
109 j	Barr Alexander	w 3 22	Front	M F & O 9
1369	Bass Jesse	70	O'Neil st. N Sub	M F & O 9
171 j	Bellamy William S.	w 15 a. e hf s	GTR 4	M F & O 9
389	Bennett Farmer	w ln 17		M F & O 9
390 j	Bennett Walter	"	7	M F & F.S. 9
1320 j	Bragg William H.	e hf n hf 23	3 E B	M F & T 9
97	Brown William	n 3/4 e hf 19	Front and other premises	M F & O 9
1358	Breen John	10, 14, 15	Berry st. N Sub	M F & T 9
220 j	Bullis Samuel	16 and oth pre.	5	M F & O 9
1293 j	Black Thomas	n 28 a. w hf 20	2 E B	M F & O 9
216 j	Chevalier Claude	e hf n hf 15	5	M F & T 9
316 j	Chinnick James	w hf 19	6	M F & O 9
318 j	Chinnick John	e hf 19	6	M F & O 9
89	Chitten Charles	s 1-7 e hf	18. Front	M F & T 9
90	Chitten John	"	18. Front	M F & T 9
237	Chrysler Albert	se cor n GTR	18. 6	M F & O 5
242	Chrysler John	n 30 a. w 1/2 n	GTR 19 5	M F & O 5
1303 j	Coates Nicholas	e 30 a. s hf 22	2 E B	M F & O 9
1301 j	Copeley George	n hf 22	2 E B	1/4 F & T 9
1361	Croher George	16, 17, 18,	Berry st. N Sub	M F & O 9

No. on Roll.	NAME.	No. of Lot.	Con. or Street.	P. O Address
1302 j	Dennis Samuel	hf 22	2 E B	M F & T.. 9
110	Doherty Hammond	e hf s of GTR 20	1 E B	M F & T.. 9
111	Doherty William	" "	"	M F & T.. 9
102 j	Dolsen William J.	2/5 20	Front	M F & T.. 9
103	Dolsen Alexander	lot 21	"	M F & O.. 9
224 j	Dolsen Alexander J.	w hf 18 and oth pre	5	M F & O.. 9
215 j	Drury William	w hf w hf 15	5	M F & O.. 9
1304 j	Drury John	w hf n hf 22 & o p	3 E B	M F & O.. 9
1313 j	Drury Henry	u hf 21 and o p	3 E B	M F & O.. 9
1368	Edmond James	68-9 O'Neill	N Sub	M F & O.. 9
1353	Ellison Robert	5 Kendall st	N Sub	M F & T.. 9
91 j	Elley Everett	s10 a n42a e hf ehf18	Front	M F & O.. 9
1318 j	Filby George	e hf n hf 23	3 E B	M F & T.. 9
79	Fisher Stephen D.	w 5 9 e 1/4 17	Front	M F & O.. 9
		and other premises		
1295 j	Fleming James, sr.	n 75 a e hf 20	2 E B	M F & T.. 9
1296 j	Fleming John	" "	2 E B	M F & T.. 9
1359	Fountain James	36 Berry st	N Sub	M F & O.. 9
1360	Fountain Joseph	11, 12 Berry st & o p	"	M F & O.. 9
1301 j	Frederick Jacob	u hf 22	2 E B	M F & O.. 9
228 j	Granbois Thomas	s 26 a. e 29 a. GTR	5	M F & O.. 9
229 j	Granbois William	" "	5	M F & O.. 9
393 j	Grice David W	e hf 17	7	M F & O.. 9
391 j	Grice Thomas R.	w hf 18	7	M F & O.. 9
392 j	Grice George R.	" "	7	M F & O.. 9
82 j	Hastings William	e 5-12 17	Front	M F & T.. 9
21 j	Hitchcock George	e hf s hf 15	5	M F & O.. 9
1305 j	Holmes Robert W	s 142 a. 23	2 E B	M F & T.. 9
1314 j	Horne William	n hf 21	3 E B	M F & T.. 9
76 j	Huff Robert R.	w 148 a n GTR 16	Front	M F & O.. 9
395 j	Huff Warren P.	n 100 a. 19	7	M F & T.. 9
1322	Huff Abraham	n 175 a 24	3 E B	M F & O.. 9
1325 j	Huff Solomon	" "	3 E B	M F & F.S. 9
1323 j	Huff Tecumseh K. S.	" "	3 E B	M F & F.S. 9
387	Huthnance Charles W.	e hf 15	7	M F & O.. 9
292	Irwin William, sr.	s hf 13 and oth pre	6	M F & O.. 9
293 j	Irwin Nathan	" "	6	M F & O.. 9
294 j	Irwin Samuel E.	" "	6	M F & O.. 9

No. on Roll.  
 295  
 394  
 1368  
 88  
 232  
 240  
 115  
 1350  
 1357  
 230  
 22  
 30  
 31  
 31  
 10  
 10  
 10  
 38  
 38  
 38  
 38  
 38  
 132  
 130  
 13  
 12  
 3  
 3  
 1  
 1  
 13



P. O. Address	No. on Roll	NAME	No. of Lot.	Con. or Street	P. O. Address.
T.. 9	295 j	Irwin William R.	s hf 13	6	M F & O.. 9
T.. 9	394 j	Irwin Thomas	e hf 18	7	M F & O.. 9
T.. 9					
T.. 9					
O.. 9	1368	James Edmund	68 Larwell Ave.	N Sub	M F & O.. 9
O.. 9	88 j	Johnston Robert	n $\frac{2}{3}$ w hf e hf 18	Front	M F & T.. 9
O.. 9					
O.. 9	239	Keat James, sr.	e 66 a. 19 and oth pre	5	M F & O.. 9
O.. 9	240 j	Keat James, jr.	" "	5	M F & O.. 9
O.. 9	113 j	Kelly John B.	e 28 a. n GTR 22	Front	M F & O.. 9
O.. 9					
T.. 9					
O.. 9	1356	Lafrancis Louis, sr.	141, 142 O'Neil st.	N Sub	M F & O.. 9
O.. 9	1357	Lafrancis Louis, jr.	139, 140	" "	M F & O.. 9
O.. 9	230	Laguie David A.	e cor 18 con	5	M F & O.. 9
T.. 9	223	Laguie David	n 3 a. GTR 17	5	M F & O.. 9
O.. 9	308 j	Lee William	e hf n hf 16	6	M F & O.. 9
O.. 9	313 j	Lee John	w hf s hf 18	6	M F & O.. 9
T.. 9	312 j	Lee Thomas	e hf s hf 18	6	M F & O.. 9
T.. 9	106	Lethbridge Garland	w $\frac{3}{4}$ n GTR 22	Front	M F & T.. 9
O.. 9	107 j	Lethbridge Christopher	" " 22	" "	M F & T.. 9
O.. 9	108 j	Lethbridge Walter	" " 22	" "	M F & T.. 9
O.. 9	383 j	Longmore John R.	w hf 14 and oth pre	7	M F & O.. 9
O.. 9	384 j	Longmore Alexander R.	" "	7	M F & O.. 9
O.. 9	385 j	Longmore William H.	" "	7	M F & O.. 9
O.. 9	382 j	Longmore William	e hf 14	7	M F & O.. 9
O.. 9	386 j	Longmore Samuel	w hf 15	7	M F & O.. 9
O.. 9					
O.. 9	1324 j	McAlpine Archie	n $\frac{7}{8}$ 24	3 EB	M F & T.. 9
O.. 9	1307 j	McCrae George	w 8 a e 21 a n 33 a w $\frac{1}{2}$	23.2 EB	M F & O.. 9
O.. 9					
T.. 9	1351 j	Mahler John	3 and 4 Larwill av.	N Sub	M F & O.. 9
O.. 9	1298	Mardling George	n 5a s 40a w hf 20	2 EB	M F & T.. 9
T.. 9	309 j	Montgomery Thomas	17 and oth pre	6	M F & O.. 9
O.. 9	310 j	Montgomery William	17	6	M F & O.. 9
T.. 9	170 j	Moorehouse Joseph	w hf 15s GTR & o. p.	4	M F & T.. 9
O.. 9					
O.. 9					
O.. 9	173 j	Newkirk Ninian M.	part s GTR 16	4	M F & O.. 9
O.. 9			and other premises		
O.. 9	174 j	Newkirk Frederick	part s GTR 16	4	M F & O.. 9
O.. 9					
O.. 9	1379	Ould Frederick	46 Larwill ave	N Sub	M F & O.. 9

No. on Roll	NAME.	No. of Lot.	Con. or Street.	P. D. Address.
1317	Payne Robert D.	w hf n hf 23 & o. p 3 E B		M F & O.. 9
1315	Payne Joseph J.	e hf n hf 22	" 3 E B	M F & O.. 9
1316	Payne Daniel.	w hf n hf 23	" 3 E B	M F & O.. 9
378	Rhodes James.	n hf 13 7 and oth pre.		M F & O.. 9
379	Rhodes John.	"	"	M F & O.. 9
112	Richardson James.	nw 1 a. w 182 a. 22.	Front	M F & O.. 9
302	Robinson George H.	1-5 e hf n hf 15 6		M F & T.. 9
		and other premises		
247	Roe Coleman.	n 10 a. w 30 a e hf 19.5		M F & O.. 9
		and other premises		
1364	Roe John.	134 Hous. st. & o. p.N	Sub	M F & O.. 9
1371	Royster Robert.	48, 49 O'Neil st	"	M F & O.. 9
1372	Scott George C.	45, 47 Larwill ave.	N Sub	M F & O.. 9
298	Sewell George.	w hf n hf 15	6	M F & O.. 9
300	Sewell William, jr.	"	6	M F & O.. 9
299	Sewell William, sr.	"	6	M F & O.. 9
1363	Sewell Peter.	125 Hous. st and o. p.N	Sub	M F & O.. 9
1310	Shaw George.	n hf e hf 20	3 E B	M F & O.. 9
1306	Sherman George H.	w 13 a.n 33a w hf 23.3	E B	M F & O.. 9
94	Smith David	n 75 a. w hf 19	Front	M F & O.. 9
95	Smith William F.	"	"	M F & O.. 9
96	Smith Arthur	"	"	M F & O.. 9
99	Smith John B.	w 3/5 19	Front	M F & O.. 9
222	Smith John	lot s of GTR 17	5	M F & O.. 9
1300	Smith Thomas	n 112 a e 150 a. 21. 2	E B	M F & O.. 9
304	Suitor James.	e 25 a.s hf 15 and o. p.6		M F & O.. 9
305	Suitor Malcolm B.	"	"	M F & O.. 9
306	Suitor Frank.	w hf s hf 16 and o. p.6		M F & O.. 9
1366	Sullivan Samuel	101-2 Houston st.	N Sub	M F & O.. 9
1367	Taylor Walter.	103 to 107 Houston st.	N Sub	M F & O.. 9
301	Thackeray John.	w 10 a e hf n hf 15.6		M F & O.. 9
		and other premises		
1365	Thornton William.	108-9 Houston st.	N Sub	M F & T.. 9
119	Tyndall John	s hf n 2 5 e 1/4 18.	Front	M F & O.. 9
234	Vince Thomas, sr.	n 2 a. e 28 s GTR 18.5		M F & O.. 4
		and other premises		
235	Vince Thomas, jr.	n 2 a. e 28 s GTR 18.5		M F & O.. 4
		and other premises		

P. O. Address.	No. on Roll.	Jur.	NAME.	No. of Lot.	Con. or Street.	P. O. Address
& O. 9	92	J	Wasson William	(3) e hf e hf 18	Front	M F & O 9
& O. 9	1308	J	White John W	e 12 a n 33 a. w hf 23.2	E B and other premises	M F & O. 9
& O. 9	82	J	Wilcox Hezekiah	w hf 18	Front	M F & O. 9
& O. 9	8377	J	Wilcox William	"	"	M F & FS 9
& O. 9	84	J	Wilcox Walter	"	"	M F & FS 9
& T. 9	231	J	Wilcox Hezekiah A.	w 50 a e 78 a s GTR 18.5	"	M F & O. 9
& O. 9	232	J	Wilcox Charles R.	"	5	M F & O. 9
& O. 9	233	J	Wilcox Richard A	"	5	M F & O. 9
& O. 9	227	J	Wilcox James J.	s 20 a. w hf n hf 19.	5	M F & O. 9
& O. 9	175	J	Withers Richard	pt s of GTR 17.	5	M F & O. 9

PART II.—List of persons entitled to vote at Municipal Elections only

P. O. Address.	No. on Roll.	Jur.	NAME.	No. of Lot.	Con. or Street.	P. O. Address.
& O. 9	1362	J	Anderson Mrs. Esther	40-41 Berry st.	N Sub	Owner 9
& O. 9	81	J	Backus Stephen	e 1/3 17 and o. p.	Front	Owner 9
& O. 9	388	J	Barfoot Samuel	w hf 16 and o. p.	7	Owner 9
& O. 9	106	J	Barr Mrs Mary	w 3/4 22	Front	Owner 9
& O. 9	1375	J	Brooks John E.	114 Larwill ave.	N Sub and other premises	Owner 9
& O. 9	98	J	Brown Albert L.	s hf s hf 12	Front	Owner 36
& O. 9	1355	J	Cooper Mrs Elizabeth	138 Houston st & o. p.	N Sub	Owner 9
& O. 9	102	J	Dolsen Richard P.	e hf 20	Front	Owner 39
& O. 9	219	J	Dowling Miss Ellen	w hf s hf 15	5	Owner 9
& O. 9	1305	J	Fairbanks Miss	s 7/10 23	2 E B	Owner 9
& O. 9	114	J	Gardiner James	pt s of GTR 22	Front	Owner 9
& T. 9	1309	J	Howard Lawrence	w hf 20 and oth. pr.	3 E B	Owner 9
& O. 9	170	J	Johnston Mr. Thomas	e hf 15	4	Owner 9
& O. 9	1377	J	Kersey Hubert D.	67 Larwill ave & o. p.	N Sub	Owner 9
& O. 4	1299	J	McGuire Mrs. Mary	e hf e hf e hf 21	2 E B	Owner 9
& O. 4	216	J	Newkirk Samuel	e hf n hf 15	5	Owner 9

No. on Roll.	NAME.	No. of Lot.	Con. or Street.	P. O. Address.
1297	O'Rourke William	s 1-5 s hf 20	2 E B	Owner... 38
1373	Rhue Mrs Emma J	1-2-6 Kendall st.	N Sub	Owner... 29
1295	Smith Christopher	e hf 20	2 E B	Owner... 9
1319	Stephens George	e hf n hf 23	3 E B	Owner... 9
305	Symington John	w 2-5 19	7	Owner... 9
86	Wilcox Miss Mary	w hf e hf 18 and o p.	Front	Owner... 9
87	Wilcox Miss Emma	" " "	"	Owner... 9
88	Wilcox Miss Alice	" " "	"	Owner... 9
226	Wilcox Mrs. Caroline	s 2-5 w hf w hf 19	5	Owner... 9
172	Young Mrs. Eliza	w hf e hf 15 s	GTR.. 4	Owner... 9

PART III.—List of persons entitled to vote at Elections to the Legislative Assembly only.

317	Bell William	w hf 19	6	M F..... 9
105	Benning William	n hf 21	Front	M F..... 9
217	Benson Richard	e hf n hf 15	5	M F..... 9
78	Carey Richard	n hf 16	Front	M F..... 9
91	Connor John	w hf 19	Front	M F..... 9
303	Deechan John	w hf s 1/4 15 con.	6	M F..... 9
221	Hazen James	n hf 16	5	M F..... 9
100	Holt Herbert	w hf 20	Front	M F..... 9
225	Jones John	s hf 19	5	M F..... 9
104	Laidlaw John W	n hf 21	Front	M F..... 9
236	Lively William	w hf 19	5	M F..... 9
1294	Montgomery Joseph	w hf 20	3 E B	M F..... 9
315	Morrison John	w hf 18	6	M F..... 9
311	Peltier Daniel	n cor 17	6	M F..... 9
1326	Pollard George	e hf 24	3 E B	M F..... 9
307	Prout Henry	s hf 15	6	M F..... 9
80	Thomas George	17	Front	M F..... 9
176	Withers Samuel	s hf 17	4	M F..... 9

Comp  
sion  
t  
a  
I  
t  
t  
  
PAR  
  
No. on  
Roll.  
1378  
  
405  
342  
247  
365  
281  
282  
141  
142  
354  
374  
  
19  
24  
25  
25  
24  
  
18  
34  
34  
34  
34  
18  
14  
24  
27

**Polling Sub-Division No. 3.**

Comprising all Lots No. 1 from the line between the 3rd and 4th Concessions to the centre of the 8th Concession; Lots 2, 3 and 4 from the centre of the 4th Concession to the centre of the 8th Concession; Lots 5 and 6 from the centre of the 5th Concession to the centre of Gore A; Lots Nos. 7, 8 and 9 from the centre of the 5th Concession to the centre of the 7th Concession; Lots Nos 10, 11 and 12 from the centre of the 6th Concession to the centre of the 7th Concession.

**PART 1.—List of persons entitled to vote at both Municipal Elections and Elections to the Legislative Assembly.**

No. on Roll.	Jur.	NAME.	No. of Lot.	Con. or Street.	P. O. Address.
1378	j	Armstrong, David B.	w 1a.n	CSR 1 and o.p.7	M F & O.. 7
405	j	Ball Nelson	e hf 1	A	M F & O.. 7
342	j	Bartlett Thomas F.	w 1/2 n 1/2 4 and o. p.	7	M F & O.. 7
247	j	Bell Cyrus	(5) e hf s hf 1	6	M F & O.. 7
365	j	Bell William sr	w hf n hf 10 and o.p.	7	M F & O.. 9
281	j	Black Horace	e hf 8 and oth pre	6	M F & O.. 9
282	j	Black William H.	"	6	M F & O.. 9
141	j	Boudreau Joseph	s hf 1	4	M F & O.. 7
142	j	Boudreau, Thomas	s hf n hf 1	4	M F & O.. 7
354	j	Breen Thomas	n hf n hf n hf 6	5	M F & T.. 7
375	j	Brown John B.	e 20a. n 1/2 11 and o.p.	7	M F & O.. 9
197	j	Carter George E.	e hf e hf s hf 7	5	M F & O.. 9
246	j	Clemens James	(4) e hf s hf 1	6	M F & T.. 7
255	j	Cronmell, George E.	w 75 s hf 3 and o. p.	6	M F & O.. 7
256	j	Cronmell, John O.	"	6	M F & O.. 7
243	j	Crow Owen	n 183 a. 1	6	M F & T.. 7
183	j	Dale Peter	w hf 3	5	M F & T.. 7
343	j	Dale Alexander	e hf n hf 5	7	M F & O.. 7
347	j	Dale John sr	6 and oth pre	7	M F & T.. 7
348	j	Dale John jr	6	7	M F & T.. 7
349	j	Dale, James	6	7	M F & T.. 7
180	j	Decaile, Dolphus	s hf 1	5	M F & T.. 7
143	j	Dinnie, Dieudonnais	n hf n hf 1	4	M F & O.. 7
245	j	Druse Thomas	(1) * hf s hf 1	6	M F & O.. 7
279	j	Dyke Elbert S.	w hf n hf 8	6	M F & O.. 9

No. on Roll.	NAME.	No. of Lot.	Con. or Street.	P. O. Address.	No. on Roll.	Jur.
461 j	Eagan Martin	w 4/5a. n hf 1	8	M F & O.. 7		
462	Eagan Patrick	"	8	M F & O.. 7	203 j	
463	Eagan Thomas	"	8	M F & O.. 7	478	
					479 j	
254 j	Ferguson Archibald	w hf s hf 2	6	M F & O.. 7	374	
182 j	Finn William	s hf 2 and oth pre.	5	M F & O.. 7	268 j	
291 j	Fleming William J.	s hf 12	6	M F & T.. 9	264 j	
					265 j	
324	Gamble Thos.	w cor n hf 2	7	M F & T.. 7		
271 j	Green Isaac	n hf n hf 6	6	M F & T.. 7	330 j	
272 j	Green George	"	6	M F & T.. 7	331 j	
- 273 j	Green John	"	6	M F & T.. 7	332 j	
328	Greening John	w cor n hf 2	7	M F & T.. 7	533 j	
403 j	Griffin Dennis	w hf 1	A	M F & O.. 7	339	
326	Hawkins Charles	w pt n hf 2	7	M F & T.. 7	248	
290 j	Horn Rodney	w hf s hf 11	6	M F & T.. 9		
327	Howlet Charles	w pt n hf 2	7	M F & T.. 7		
					249	
322 j	Kahler Patrick	lot s CSR 1	7	M F & O.. 7	199	
323 j	Kahler William	"	7	M F & O.. 7	146	
266 j	Kearns Matthew	e hf s hf 5	6	M F & O.. 7	412	
276 j	Kearns Patrick	s hf s hf 7 and o. p.	6	M F & O.. 7	413	
352 j	Kearns Nicholas	s hf n hf 7	7	M F & O.. 7	192	
353 j	Kearns Michael	w hf n hf 7 and o. p.	7	M F & O.. 7		
					284	
					285	
184 j	Laidlaw James Y	e hf 3 and o. p	5	M F & T.. 7	185	
178	Lebart Reme	w hf n hf n hf 1	5	M F & T.. 7	340	
341 j	Lecocq Lucus	s hf 4 and o. p	7	M F & O.. 7	321	
408 j	Lecocq John W.	lot 4 and oth. pre.	A	M F & O.. 7	416	
409 j	Lecocq John P.	"	A	M F & O.. 7	257	
179	Legrand Peter	w hf n hf n hf 1	5	M F & O.. 7	277	
357 j	Linen George	w 70 n hf 8	7	M F & O.. 8	187	
					188	
					270	
406 j	McCarte Thomas	w hf w hf 2	A	M F & O.. 7		
411 j	McCarty William	w cor 5	H	M F & T.. 7		
335	McFadden Arthur	n hf 3 and oth. pre.	7	M F & O.. 7	319	
336 j	McFadden James R.	n hf 3	7	M F & O.. 7	344	
337 j	McFadden George A.	"		M F & O.. 7	345	
338 j	McFadden William F.	"		M F & O.. 7	343	
202 j	McNelly Thomas	9	5	M F & T.. 8	200	
					261	

No. on Roll.	NAME.	No. of Lot.	Con. or Street.	P. O. Address.
203 j	McNelly Elmer	9	5	M F & T.. 8
478	Martin Francis, sr	w hf e hf n hf 4 & o p.	8	M F & O.. 7
479 j	Martin Bellamy	w hf e hf n hf 4	8	M F & O.. 7
	and other premises			
374	Mason James	w 10 a.e 30 a.n hf 11	7	M F & T.. 8
268 j	Morris Robert G	n hf n hf s hf 6	6	M F & O.. 8
264 j	Murphy Daniel	w hfs hf 5 and o. p	6	M F & O.. 7
265 j	Murphy Peter	"	6	M F & O.. 7
330 j	Newham Spencer	s hf 2	7	M F & O.. 7
331 j	Newham Thomas	"	7	M F & O.. 7
332 j	Newham James	"	7	M F & O.. 7
533 j	Newham Enoch	"	7	M F & O.. 7
339	Newkirk Ninian	e hf e hfs hf 3	7	M F & O.. 7
248	Odelant Gilbert	(7) e hfs hf 1	7	M F & T.. 7
249	Pankhurst Harry	(6) e hfs hf 1	7	M F & O.. 7
199 j	Park Fergus	w hfs hf 7	5	M F & O.. 8
146 j	Parry Edmond	e hf 2	4	M F & T.. 7
412	Parson Henry	nw 1 a. 5	A	M F & O.. 7
413	Parson William	"	A	M F & O.. 7
192 j	Poindexter Wm E	e 22 a.s 47 a 5 & o. p.5		M F & T.. 9
284 j	Rhue Hezekiah	e hf w hf 8	6	M F & O.. 8
285 j	Rhue William	"	6	M F & O.. 8
185 j	Reaume Alexander	s hf e hf 4	5	M F & T.. 7
340 j	Rice Joseph	w hfs hf 3	7	M F & O.. 7
321 j	Robertson Alex G.	nw 5 a. 1	7	M F & O.. 7
416	Robinson Alexander	n 1 a. n hf 6	A	M F & T.. 8
257 j	Ross John R.	e hf e hf n hf 2	6	M F & O.. 7
277 j	Rozel George	w hf n hf 7 and o. p.	6	M F & T.. 7
187 j	Rozell Robert	n hf e hf 4	5	M F & O.. 7
188 j	Rozell William	"	5	M F & O.. 7
270	Rozell Jacob	s hf n hf s hf 6	6	M F & O.. 7
319	Sainsbury Robert	e 13 a. n CSR 1	7	M F & T.. 7
344 j	Shadd William A.	3 and oth. pre.	A	M F & O.. 7
345 j	Shadd Isaac D.	3	A	M F & T.. 7
343 j	Shadd Flavius G.	3	A	M F & O.. 7
200 j	Shreeve Abraham S.	8	5	M F & O.. 8
201 j	Shreeves George	8	5	M F & O.. 8

No. on Roll.	NAME.	No. of Lot.	Con. or Street.	P O Address	PART
202 j	Shreeve John	8		MF & O.. 8	
261 j	Shreeve Felix F, jr.	e hf n hf 4		MF & O.. 7	
262 j	Shreeves Charles A.	w 3 10 n hf 5		MF & O.. 9	
278 j	Shreeve William J	e hf w hf 7 and o. p.		MF & O.. 8	
280 j	Shreeve George	n hf w hf 8		MF & T.. 9	
1379 j	Stewart John G.	7, 14 and o. p.	Fletcher	MF & O.. 7	
286 j	Suitor John	s hf 9	"	MF & O.. 9	
287 j	Suitor Samuel	"		MF & O.. 9	146
288 j	Suitor George F	s hf 10		MF & O.. 9	1377 465
177 j	Tetrault Napoleon	e hf n hf 1 and o. p.	5	MF & O.. 7	459
252 j	Vince Henry W	w 3 n hf 2	6	MF & O.. 7	
253 j	Vince Frederick	"	6	MF & O.. 7	416
244	Young Sylvester N	(2) w hf s hf 1	6	MF & T.. 7	258
274 j	Zebbs Solomon	n hf s hf 7	6	MF & O.. 8	
275 j	Zebbs James	"	6	MF & F.S. 8	244
					325 260
					410
					407 468 267 291
					350 351
					283 202
					263 278



## PART II--List of persons entitled to vote at Municipal Elections only.

No. on Roll, June	NAME.	No. of Lot.	Con. or Street.	P. O. Address.
404	Ball Mrs. Jane.....	e hf 1.....	A	Owner.... 7
334	Barry Patrick T.....	n hf 2 and oth pre ..	7	Owner.... 7
146	Carr Daniel.....	e hf 2.....	4	Owner.... 9
1377	Coutts Alexander.....	8, 9, 10.....	Fletcher	Owner.... 7
465	Crosby Bateman.....	e 5 a. n hf 1.....	8	Owner.... 7
459	Donohue John.....	w 15 a.e 20 a.n hf 1..	8	Owner.... 7
416	Ebire Isadore.....	n 1 a. n hf 6....	A	Owner....37
258	Fletcher J. Thomas....	n hf 3 and oth pre..	6	Owner.... 7
244	Grimes Mrs. Hanna....	(2) w hf s hf 1 .....	6	Owner.... 7
325	Hawkins Mrs. Mary....	n w 5 a. 2.....	7	Owner.... 7
260	Highgate Mrs Adelaide.	e hf w hf n hf 4 .....	6	Owner.... 7
410	James Mrs Mary.....	s e 1 a. 4.....	A	Owner.... 7
407	McCarte John.....	e hf 2.....	A	Owner.... 25
468	McCarte Mrs. M.....	n hf 2.....	8	Owner.... 9
267	Martin S. T.....	s hf s hf 6.....	6	Owner ... 9
291	Miller Morgan, Mrs....	s hf 12.....	6	Owner....30
350	Patterson Abraham B..	6.....	7	Owner....43
351	Patterson John S.....	6.....	7	Owner....43
283	Rhue Mrs. Jane .....	w hf s hf 8.....	6	Owner.... 8
202	Ross Robert O.....	lot 9 and eth. pre....	5	Owner.... 26
263	Shadd Alfred.....	e 7/10 n hf 5.....	6	Owner....31
278	Shreeve Victor A. ....	w 25 s 48 5.....	5	Owner ... 25

No. on Roll.	Jur.	NAME.	No. of Lot.	Con. or Street.	P. O. Address.
181		Soutar James.....	s hf 1.....	5	Owner.... 9
243		Stewart Frank B.....	lot 1.....	C	Owner.... 29
177		Tetrault Levi.....	hf n hf 1.....	5	Owner.... 13
346		Timbers Ambrose.....	w hf e hf s l 7.....	5	Owner.... 25

PART III.—List of persons entitled to vote at Elections to the Legislative Assembly only.

No. on Roll.	Jur.	NAME.	No. of Lot.	Con. or Street.	P. O. Address.
196		Bell Charles W.....	hf 6.....	5	M F..... 8
186		Beaugranet Frank.....	w hf 4.....	5	M F..... 7
469		Blackburn Joseph.....	n hf 2.....	8	M F..... 7
251		Cowan Dennis.....	w cor 1.....	6	M F..... 7
329		Ellis Edward.....	n hf 2.....	7	M F..... 7
369		Enos Henry.....	w hf 10.....	7	M F..... 9
198		Harding Robert.....	w hf e hf s hf 7.....	5	M F..... 9
366		Harding Robert.....	n hf 10.....	7	M F..... 8
259		Harris Eli.....	n hf 3.....	6	M F..... 7
269		Henry James.....	s hf 6.....	6	M F..... 7
460		Kroft Ralph.....	n hf 1.....	8	M F..... 7
250		Labute Isadore.....	n hf 1.....	6	M F..... 7
320		Lefevre Alexander.....	nw cor 1.....	7	M F..... 7
376		Timbers Thomas.....	n hf 11.....	7	M F..... 8
372		Watkins John.....	n hf 10.....	7	M F..... 8

Comp  
of t  
7th

PART  
I

No. on Roll. 5

377  
709  
425

602  
603  
1390  
490  
1391  
480  
481  
362  
510  
702  
1380  
367  
417

512  
430  
437  
438  
519  
577  
595  
604

715

380



No. on Roll.	NAME.	No. of Lot.	Con. or Street.	P. O. Address.	No. on Roll.
418 j	Fluke David	e hf 7	A	M F & O.. 8	491 j
443 j	Fluke John	e 7 12 13	A	M F & T.. 8	494 j
483 j	Forhan Albert	w hf n hf 6 and c	p.8	M F & O.. 8	495 j
					1384
					1388
582 j	Garrel James L.	e hf s hf 8	9	M F & T.. 8	513 j
703 j	Garrell William A.	s 20 a. n 60 a.	10 10	M F & O.. 8	587
704 j	Garrell William E.	"	10	M F & F S. 8	
368 j	Gields William H.	sw 2 a w hf s hf	10.10	M F & O.. 8	
594 j	Givens Samuel	e hf s hf 11 and o.	p.9	M F & O.. 8	586
581 j	Goodson Moses	e hf w hf s hf 8	9	M F & O.. 8	499
517 j	Green Marcellus C.	n hf 13	8	M F & O.. 8	500
516	Green Gabriel H.	"	8	M F & O.. 8	
572 j	Grieves James	e hf n hf 6	9	M F & T.. 8	
					444
					583
420	Harris James T.	n5 a s 10a. w 20a.	s <sup>3</sup> 7. A	M F & O.. 8	
381	Hawkins Adolphus	s 5 a. e hf e hf s hf	13.7	M F & T.. 8	
513 j	Heard John	w 62 a n hf 14	8	M F & T.. 8	414
498	Herrington Henry	s hf n hf 9	8	M F & T.. 8	415
595 j	Higgins William	w hf n hf 12	9	M F & O.. 8	355
592	Hitchcock Samuel, sr.	w hf 11	9	M F & O.. 8	492
593 j	Hitchcock Samuel, jr.	"	9	M F & O.. 8	493
596 j	Holland John	e hf n hf 12	9	M F & O.. 8	453
482 j	Houston John D.	s hf 6	8	M F & O.. 6	
					1400
434	Jackson John	w 10 a. n hf 12 and o.	p. A	M F & O.. 8	1393
435 j	Jackson Thomas	w 10 a. n hf 12	A	M F & O.. 8	584
507 j	Jones Albert	n hf w hf n hf 10	8	M F & O.. 8	585
					422
					485
431	Kersey Obadiah D	e 3 a. s 9a. w 25a.	s <sup>1</sup> 10. A	M F & O.. 8	505
					574
					1397
503 j	Lecocq William	n hf n hf 9	8	M F & T.. 7	1385
					1392
1379	McCullum John A	2 to 5 King st e.	N Bux	M F & T.. 8	
501 j	McCarthy Jeremiah, sr.	w 36 a. s hf n hf 9	8	M F & O.. 8	421
502 j	McCarthy Jeremiah, jr.	"	8	M F & O.. 8	489
441	McCombie John	e 70 a. 13 and o.	p... A	M F & O.. 8	487
442 j	McCombie John, jr.	"	A	M F & O.. 8	1387
714 j	McLaughlin John	s hf n hf 13	10	M F & T.. 5	1381
708 j	Malogne George	w hf w hf n hf 11	10	M F & T.. 8	1382
575	Martin Cupid	e hf n hf 7 and o.	p. A	M F & O.. 8	575
576 j	Martin John E.	"	A	M F & O.. 8	600



No. on Roll.	NAME.	No. of Lot.	Con. or Street.	P. O. Address
580 j	Smith William B.....	w hf n hf 8 .....	9	M F & T.. 8
432 j	Steele James E.....	e hf w hf 11 and o. p.	A	M F & O.. 8
1396	Stone Thomas.....	17, 18 Elizabeth st.	op N Bux	M F & O.. 8
496	Toyer Henson.....	31 Clinton st & o. p.	N Bux	M F & O.. 8
497	Toyer William R.....	27 Clinton st.....	"	M F & T.. 8
427	Travis John R, jr.....	sw 6 a. s hf 10.....	A	M F & O.. 8
426	Travis James R.....	s 6 a. n 15 a w 25 a s 1/2	10. A	M F & O.. 8
429 j	Travis John R, sr.....	n 25 a. w hf 10 .....	A	M F & O.. 8
430 j	Travis Charles.....	" .....	A	M F & T.. 8
1386	Tyrrell Tolliver.....	9 King st w.....	N Bux	M F & O.. 9
601 j	Waddick Lawrence....	w 75 a. n hf 14.....	9	M F & O.. 8
589 j	Wallace Thomas, sr....	e hf n hf 11 and o. p.	9	M F & O.. 8
590	Wallace Thomas, jr....	" .....	9	M F & O.. 8
700 j	Washington Melvin....	w 20 e hf n hf 7.....	10	M F & O.. 8
419	Webb Harrison .....	w hf n hf 7.....	A	M F & O.. 8
511 j	Wilcoxson George....	s hf s hf 10 and o. p..	8	M F & O.. 8
488 j	Williams Anderson....	w 15 a. e hf n hf 7....	8	M F & O.. 8
428 j	Wilson William,.....	e hf w hf s hf 10.....	A	M F & O.. 8
		and other premises		

PART  
 No. on Roll.  
 439  
 422  
 145  
 1398  
 512  
 570  
 695  
 600  
 489  
 588  
 573  
 556  
 498  
 506  
 1401  
 494  
 600  
 708  
 196  
 693  
 486  
 491  
 503

## PART II-- List of persons entitled to vote at Municipal Elections only.

No. on Roll, 1st	NAME.	No. of Lot.	Con. or Street.	P. O. Address
439	Black Mrs. Martha.....	hf s hf 12	A	Owner.... 8
422	Brown Barnabus.....	hf 8	A	Owner.... 21
145	Chase Mrs. Eliza W. ....	20 s hf 14	A	Owner.... 8
1398	Dabney James H.....	36 King st e and o. p.	N Bux	Owner.... 25
512	Dawson Mrs. Harriet.....	s hf w hf s hf 11	8	Owner.... 8
570	Dillon Mrs. Mary.....	n hf 5	9	Owner.... 6
695	Doo Mrs. Julia.....	n hf 8	10	Owner.... 8
600	Doyle John L.....	e hf n hf 13	3	Owner.... 9
489	Forhan Patrick T.....	w hf n hf 6 and o. p.	8	Owner.... 8
588	Henderson Mrs. Elizabeth	10a, w 20 a, hf s hf 10	9	Owner.... 8
573	Honston Duncan C.....	w hf n hf 6	9	Owner.... 9
556	Houston John.....	s hf 12 and o. p.	9	Owner.... 9
498	James Coleman.....	pt s hf n hf 9	8	Owner.... 8
506	Jones Mrs. Charity E.....	n 22 w hf n hf 10	8	Owner.... 8
1401	Johnston Mrs. H. P.....	3 King st w	N Bux	Owner.... 22
494	Lewis Adam.....	w hf o hf n hf 7	8	Owner.... 9
600	McGregor Hector.....	s hf s hf 13	9	Owner.... 9
708	Malogue Mrs.....	w qr n hf 11	10	Owner.... 8
496	Moore Charles J.....	w hf s hf 8 and o. p.	8	Owner.... 9
693	Robertson James.....	w hf n hf 7	10	Owner.... 43
486	Scott Mrs. Mary R.....	e 10 a, e hf n hf	8	Owner.... 8
424	Shaddl Ada.....	w 3 6 n hf 8	A	Owner.... 8
503	Smith James.....	n hf n hf 9	8	Owner.... 9

P. O.  
Address  
T.. 8  
O.. 8  
O.. 8

O.. 8  
T.. 8  
O.. 8  
O.. 8  
O.. 8  
T.. 8  
O.. 9

O.. 8  
O.. 8  
O.. 8  
O.. 8  
O.. 8  
O.. 8  
O.. 8

No. on Roll.	NAME.	No. of Lot.	Con. or Street.	P. O. Address
1394	Toyer Mrs. Sarah.	28, 29	Garrell st. N Bux	Owner.... 8
356	Warren James.	w hf s hf 8.		Owner.... 9
361	Webb Mrs. Roxanna.	w 3 5 s hf 9 and o. p 7		Owner.... 8
491	Williams Mrs. Cordelia.	e 3 8 s hf 7.		Owner.... 25
495	Wilson John.	e hf s hf 8.		Owner.... 18

**PART III.—List of persons entitled to vote at Elections to the Legislative Assembly only.**

No. on Roll.	NAME.	No. of Lot.	Con. or Street.	P. O. Address
598	Atkinson William.	n hf 12.	9	M F..... 8
1383	Bali Richard.	4 King st w.	N Bux	M F..... 8
509	Berkeley George	e hf n hf 10.	8	M F..... 8
508	Brooks Rev. Peter.	4 King st w.	N Bux	M F..... 8
446	Brown Calvin	s hf 14.	A	M F..... 8
573	Brown George B.	s hf 10.	7	M F..... 8
423	Hatchell Milord.	e cor 8.	A	M F..... 8
370	Harding Morris.	s hf 10.	7	M F..... 8
358	Mallott Solomon.	s hf 8.	7	M F..... 8
577	Moore Benjamin.	n hf 7.	9	M F..... 8
578	Moore William	n hf 7.	9	M F..... 8
710	Ouellette Charles.	e hf n hf 13.	10	M F..... 8
131	Parks Thomas.	29 Garrell st.	N Bux	M F..... 8
597	Pepper John T.	s hf 12.	9	M F..... 8
359	Rolls Alfred.	se cor 8.	7	M F..... 8
360	Rolls Preston.	"	7	M F..... 8
364	Scott William J.	se cor 9.	7	M F..... 8



No. on Roll.	NAME.	No. of Lot.	Con. or Street.	P. O. Address.
1389	Watkins James	13 King st w.	N Bux	M F..... 8
363	Weaver John	hf 9	7	M F..... 8
424	Woods Samuel	e cor 9	A	M F..... 8
371	Zebbs Frederick	hf s hf 10	7	M F..... 8
504	Zebbs Samuel	1 King st w.	N Bux	M F..... 8

**Polling Sub-Division No. 5,**

Comprising all Lots from No. 15 to the Eastern Town Line, inclusive, from the centre of the Seventh Concession and the centre of the Third Concession E. B L., to the centre of the Tenth Concession

**PART 1.—List of Persons entitled to vote at both Municipal Elections and Elections to the Legislative Assembly.**

No. on Roll.	NAME.	No. of Lot.	Con. or Street.	P. O. Address.
545	Aldis Alfred	e hf n hf 22 and o. p.	8	M F & O.. 9
546 j	Aldis Alfred S.	"	8	M F & O.. 9
402 j	Askins Alfred	n 25 a. s 100 19	7	M F & O.. 9
538 j	Ball David	w hf n hf 21 and o. p.	8	M F & O.. 9
1345 j	Ball Richard J.	s hf s hf 24	4 E B	M F & O.. 9
725 j	Barks John	n hf 19	10	M F & T.. 10
616	Barron Robert	w hf 17 and o. p.	9	M F & O.. 10
617 j	Barron Michael	"	9	M F & O.. 10
618 j	Barron Eujan	"	9	M F & O.. 10
621 j	Barron Patrick	e hf n hf 18	9	M F & O.. 10
528 j	Bartlett Samuel	e 5 a. n hf 18	8	M F & O.. 9
397 j	Bell Mitchell	w hf s 50 a. 19	7	M F & O.. 9
		and other premises		
612 j	Brady James	e hf n hf 16	9	M F & O.. 10
638	Breen Edward	w hf w hf s hf 24	9	M F & T.. 9
548 j	Brown Thomas	w hf n hf 23 and o. p.	8	M F & O.. 9
1339 j	Brown Stephen	e hf s hf 23	4 E B	M F & O.. 9
634 j	Brundett Frederick	e hf n hf 20	9	M F & T.. 9

No. on Roll.	NAME.	No. of Lot.	Con. or Street.	P. O. Address.	No. on Roll.
720 j	Calhoun William	s hf n hf 18	10	M F & T.. 9	607
458 j	Cameron John	e 82 a. 19	A	M F & O.. 9	608 j
546 j	Carley Owen	w 75 a. s hf 22	8	M F & O.. 9	609 j
547 j	Carley Michael	e hf e hf s hf 22 & o. p. 8	8	M F & O.. 9	613 j
551 j	Carley John, sr.	w 15 a. e 30 a. s hf 23	8	M F & O.. 9	614 j
552 j	Carley John, jr.	" "	8	M F & F S. 9	615 j
527 j	Clarkson John	e hf n hf 17	8	M F & O.. 9	554 j
					654 j
					1347 j
655 j	Dale Richard B.	w hf n hf 24	9	M F & O.. 9	
401 j	Davidson George	s 50 a. n 150 a. 19	7	M F & O.. 9	
657 j	Davidson William	w hf s hf 24	9	M F & T.. 9	721 j
531 j	Doyle Francis J.	w hf s hf 18	8	M F & O.. 10	722
530 j	Doyle Lawrence	e hf s hf 18	8	M F & O.. 10	
533 j	Doyle Michael	w hf w hf s hf 19	8	M F & O.. 10	
532 j	Doyle Thomas	e 75 a. s hf 18	8	M F & O.. 10	456
610 j	Doyle John N.	e hf s hf 16	9	M F & O.. 9	455 j
629 j	Doyle John J.	n hf 19 and oth pre.	9	M F & O.. 10	
630 j	Doyle Patrick	" "	9	M F & O.. 10	
640 j	Doyle James	w hf n hf 21 and o. p. 9	9	M F & O.. 9	
641 j	Doyle James L.	n hf 22	9	M F & O.. 9	457
					526
605 j	Eaves James M.	w hf s hf 15	9	M F & O.. 9	
1335 j	Edwards Ernest	e hf 22 and oth pre. 4 E B	9	M F & O.. 9	555
					751
					1311
					396
1328	Ferguson Peter	w hf 20 and o. p. 4 E B	9	M F & O.. 9	
1220 j	Ferguson John	w hf e hf n hf 21	8	M F & O.. 9	449
434	Fluke Hugh	e hf n hf 19 and o. p 8	8	M F & O.. 9	450
					451
631 j	Gardiner John	s hf 20	9	M F & T.. 9	
650 j	Gregory James	e hf n hf 24	9	M F & O.. 9	
663 j	Gregory Richard	n 50 a. 25	9	M F & O.. 9	1340
611 j	Hamel Charles	e hf s hf 16	9	M F & T.. 10	719
1331 j	Harwood William	w hf s hf 21 and o. p 4 E B	9	M F & O.. 9	399
541 j	Hea Edwin	w hf s hf 21	8	M F & O.. 10	435
550 j	Higgins Lawrence	e 15 a. s hf 23	8	M F & O.. 9	1341
650 j	Highgate Alfred	e hf s hf 22	9	M F & O.. 4	
646 j	Highgate Thomas	w 2.5 s hf 22	9	M F & O.. 4	1342
733 j	Hogan Patrick	e hf e hf n hf 21	10	M F & O.. 9	1343
734 j	Hogan Andrew	" "	10	M F & O.. 9	1344
452 j	Holmes Bruce	sw cor 17	A	M F & T.. 9	544
					1334



No. on g Roll. $\frac{2}{2}$	NAME.	No. of Lot.	Con. or Street.	Address F. O.
454 j	Noack Oscar.....	w 50 a. 18.....	A	M F & O.. 9
524	O'Neil James, sr.....	s hf 17 8 and o. p...8		M F & O.. 10
525 j	O'Neil Maurice.....	s hf 17 8.....		M F & O.. 10
619 j	O'Neil John.....	e hf n hf 17 & o. p...9		M F & O.. 10
1321 j	O'Rourke James.....	s hf 23 and oth pre...3 E B		M F & T.. 9
1312 j	O'Rourke Michael.....	w hf s hf 21.....	3 E B	M F & O.. 9
731 j	Pepper George.....	w 75 a n hf 21.....	10	M F & T.. 0
447 j	Rhodes Orlande.....	15.....	A	M F & T.. 9
521 j	Rhodes William J.....	n hf 15 and oth pre...8		M F & O.. 9
632 j	Ritchie Michael.....	w hf n hf 20 & o. p...9		M F & O.. 9
633 j	Ritchie John.....	w hf n hf 20 ".....		M F & O.. 9
729 j	Ritchie Duncan.....	n hf 20 ".....	10	M F & O.. 4
730 j	Ritchie Anselm.....	" ".....	10	M F & O.. 4
647 j	Robinson Nelson.....	w hf s hf 23 ".....	9	M F & O.. 4
745 j	Robinson Nelson E.....	n hf w hf 23 ".....	10	M F & O.. 9
652 j	Sanford Price P.....	w hf s hf 24.....	9	M F & P.. 9
606 j	Schneider John.....	w hf s hf 15.....	9	M F & O.. 9
520 j	Shea Daniel.....	w hf e hf s hf 15.....	8	M F & O.. 10
648 j	Sheeler Philp.....	w hf n hf 23.....	9	M F & T.. 9
649 j	Sheeler Louis.....	" ".....	9	M F & T.. 9
551	Slade Robert.....	s 15 a 25.....	9	M F & O.. 4
628 j	Stannard George.....	w hf s hf 19.....	9	M F & T.. 4
536 j	Stover Edward.....	w 30 a e 75 a n hf 20..8		M F & O.. 9
537 j	Stover James.....	w 20 a e 45 a n hf 20..		M F & O.. 9
		and other premises		
636 j	Stover Frederick.....	e hf e hf n hf 21.....	9	M F & T.. 9
752	Stringer John.....	25.....	10	M F & O.. 9
753 j	Stringer John A.....	25.....	10	M F & O.. 9
1338 j	Suitor Thomas.....	w hf s hf 23.....	4 E B	M F & O.. 9
540 j	Towl George.....	e hf s hf 21.....	8	M F & O.. 9
630 j	Towl Frederick.....	e hf e hf n hf 21.....	9	M F & O.. 9
		and other premises		
623	Waddick John, sr.....	s hf 18 and oth pre...9		M F & O.. 10
624 j	Waddick Maurice.....	" ".....	9	M F & O.. 10
625 j	Waddick Thomas.....	" ".....	9	M F & O.. 10

No. on  
Roll

626  
1337  
718  
556  
620  
1330  
658  
659  
553  
654  
748  
747  
746  
747  
PAR  
664  
400  
600  
642  
643  
611  
543  
662  
542  
1316  
1350  
637

Address P. O.	No. on Poll.	NAME.	No. of Lot.	Con. or Street.	P. O. Address.
F & O.. 9	626 j	Waddick James	"	9	M F & O.. 10
	1337	Wertz John	w hf n hf 22	4 E B	M F & T.. 9
	718 j	White Sylvester F.	s hf n hf 18	10	M F & O.. 9
		and other premises			
F & O.. 10	556 j	White Newton	s hf s hf 25 and o. p.	8	M F & T.. 9
F & O.. 10	620	Whitzell Joseph jr.	n hf 15	9	M F & T.. 10
F & O.. 10	1330 j	Whitzell Joseph sr.	e hf s hf 20	4 E B	M F & O.. 9
F & T.. 9	658 j	Williams Charles E.	e hf s hf 24	9	M F & O.. 4
F & O.. 9	659 j	Williams James H.	"	9	M F & O.. 4
	657 j	Williams Thomas A.	n 3 a s 25 a. 25 & o. p.	9	M F & O.. 4
F & T.. 0	553 j	Woods James	w hf n hf 24 & o. p.	8	M F & O.. 9
	654 j	Wright Robert, jr.	w hf n hf 24	9	M F & T.. 4
	748	Wright Robert, sr.	e hf n hf 23 and o. p.	10	M F & O.. 4
	747 j	Wright George	"	10	M F & F S. 4
F & T.. 9	746 j	Wright Accus	"	10	M F & F S. 4
F & O.. 9	747 j	Wright Frederick	"	10	M F & F S. 4

PART II.— List of persons entitled to vote at Municipal Elections only.

F & T.. 9	664	Chase Perry F.	s 25 a. n 75 a. 25	9	Owner.... 9
F & O.. 9					
F & O.. 10					
F & T.. 9	400	Davidson Mrs. M.	s 50 a. n 150 a. 15	9	Owner.... 9
F & T.. 7	600	Doyle John L.	n hf 15	9	Owner.... 9
F & O.. 4	642	Doyle Albert	e 3-5 s hf 22	9	Owner.... 9
F & T.. 4	643	Doyle Maurice	"	9	Owner.... 9
F & O.. 9	644	Doyle Charles	"	9	Owner.... 9
F & O.. 9					
F & T.. 9	543	Fields Mrs. Lucy	w cor e hf n hf 21	8	Owner.... 9
& O.. 9					
& O.. 9					
& O.. 9					
& O.. 9	662	Gregory Mrs. Eliza J.	n 50 a. 25	9	Owner.... 9
& O.. 9					
& O.. 9	542	Hea Mrs. Ann	w hf s hf 21	8	Owner.... 9
& O.. 9	1346	Hurst Mrs. Martha	n hf s hf 24 and o. p. 4	E B	Owner.... 9
& O.. 10	1350	Lane William	s hf n hf 24	4 E B	Owner.... 9
& O.. 10	637	Lark Mrs. Bridget	w hf e hf n hf 21	9	Owner....
& O.. 10		and other premises			

No. on Roll.	Jur.	NAME.	No. of Lot.	Con. or Street.	P. O. Address
398		Mason Mrs. Margaret	s hf n hf s 100 a.	19...7	Owner.... 9
622		Mount John	w 40 a. n hf 18	.....9	Owner.... 9
453		Noack Mrs. Emma	w 50 a	18.....A	Owner.... 9
523		Park Mrs. Mary	s hf 16	.....8	Owner.... 10
660		Rice Charles	n 10 a s 25 a.	25....9	Owner.... 9
1327		Schwimble Mrs W.	s $\frac{1}{8}$ 24	.....3 E B	Owner.... 9
615		Shadd Mrs. Mary	e hf w 3 s hf 22	....9	Owner.... 7
635		Toomey Mrs. Ann	nw 5 a.	20 and o. p..10	Owner.... 9
724		White Albert H.	n hf 19	.....10	Owner.... 9
1333		Wilson Albert	e hf n hf 22	.....4 E B	Owner.... 9

PART III - List of persons entitled to vote at Elections to the Legislative Assembly only.

522		Biggens Samuel	n hf 16	.....8	M F..... 8
1336		Black James C.	e hf 22	.....8	M F..... 9
529		Caughy William	w cor 18	.....8	M F..... 8
639		Hooper Alexander	e hf 21	.....9	M F..... 9
741		Robson Charles	n hf 22	.....10	M F..... 9
742		Robson Edward J.	"	.....10	M F..... 9
743		Robson George	"	.....10	M F..... 9
448		Shannon Otto	15	.....A	M F..... 10
539		Western William	s hf 20	.....8	M F..... 9

Com  
an  
th  
  
PA  
  
No. of  
Roll.  
768  
557  
558  
559  
754  
569  
839  
934  
931  
  
853  
1000  
1001  
927  
755  
  
998  
999  
474  
565  
566  
568  
667  
564  
770  
687  
943  
  
684

P. O.  
Address  
Owner.... 9  
Owner.... 9  
Owner.... 9  
Owner.... 10  
Owner.... 9  
Owner.... 9  
Owner.... 7  
Owner.... 9  
Owner.... 9  
Owner.... 9

**Polling Sub-Division No. 6.**

Comprises all Lots Nos. 1, 2, 3 and 4, from the centre of the 8th Concession, and Lots 5 and 6 from the centre of the 9th Concession, to the centre of the 11th Concession.

PART 1.—List of persons entitled to vote at both Municipal Elections and Elections to the Legislative Assembly.

Legislative  
F..... 8  
F..... 9  
F..... 8  
F..... 9  
F..... 9  
F..... 9  
F..... 10  
F..... 9

No. on Roll.	Jur.	NAME.	No. of Lot.	Con. or Street.	P. O. Address
768	j	Ballah John H.	(15) w hf s hf 1	11	M F & O.. 6
557		Barry William, sr.	s hf 1	9	M F & O.. 6
558	j	Barry Michael A.	"	9	M F & T.. 6
559	j	Barry James.	"	9	M F & O.. 6
754	j	Beggs John A.	n 10 a. w hf s hf 1	11	M F & O.. 6
569	j	Bennett John	e hf s hf 5,	9	M F & O.. 6
839		Brethour John.	w hf n hf 1	12	M F & T.. 6
934	j	Brown William H.	e hf s hf 4	13	M F & O.. 8
931		Butler George.	e hf n hf 1 and c. p. 13		M F & O.. 6
853	j	Carter Robert B.	lot 4	12	M F & O.. 6
1000		Clifford Isaac.	lot 2	14	M F & O.. 6
1001		Clifford Albert E.	lot 2	14	M F & O.. 6
927	j	Conduit Frank.	w hf s hf 2	13	M F & T.. 7
755		Curtis Arthur	(6) w hf s hf 1	11	M F & O.. 6
(98		Davis Hiram	lot 1	14	M F & O.. 8
999		Davis Charles	"	14	M F & O.. 6
474		Dillon Patrick F.	e 75 a. s hf 4	8	M F & T.. 6
565		Dillon Michael.	s hf 4	9	M F & O.. 6
566		Dillon Timothy.	"	9	M F & O.. 6
568		Dillon Edward.	e hf s hf 5 and c. p.	9	M F & O.. 6
667		Dillon William	s hf 1	10	M F & O.. 6
564		Dillon Matthew	s hf 3 and c. p.	9	M F & O.. 6
770		Dillon James E.	n hf 1	11	M F & O.. 6
687		Drew Martin A.	n hf 5 and oth pro.	10	M F & O.. 6
943	j	Dunbrook Charles.	n hf s hf n hf 6	13	M F & O.. 6
684	j	Finlin James, sr.	n hf s hf 5 and c. p.	10	M F & O.. 6

No. on Roll.	NAME.	No. of Lot.	Con. or Street.	P. O. Address.
681 j	Finlin William	s hf s hf 5 and o. p.	10	M F & O.. 6
682 j	Finlin James, jr	"	10	M F & O.. 6
683 j	Finlin William A.	"	10	M F & O.. 6
678 j	Finlin John A.	w hf n hf 1	10	M F & T.. 6
655 j	Finn Stephen	n hf 1 and oth pre.	10	M F & T.. 6
473 j	Flaherty Findlay	s hf 3	8	M F & F S. 7
673 j	Flaherty Michael, sr	s hf 3	10	M F & O.. 6
674 j	Flaherty Michael, jr	"	10	M F & O.. 6
675 j	Flaherty John	"	10	M F & O.. 6
771 j	Foxton John	2	11	M F & O.. 6
772 j	Foxon George	2	11	M F & O.. 6
819 j	Fraser Daniel	e 23 a. s hf 2	12	M F & O.. 6
690 j	Garrell Joseph	e hf s hf 6	10	M F & T.. 5
763 j	Gernay William	(17) w hf s hf 1	11	M F & T.. 6
668 j	Gilhuly Patrick	s hf 2	10	M F & O.. 6
689 j	Gilhuly Frank	"	10	M F & O.. 6
774 j	Gleason Patrick	n hf 3 and o. p	11	M F & O.. 6
775 j	Gleason Angus B.	"	11	M F & O.. 6
773 j	Griffiths Stephens, sr	s hf 3	11	M F & O.. 6
171 j	Guy James	w hf s hf 2	8	M F & O.. 7
816 j	Hall Samuel J.	of 1 and oth pre.	12	M F & O.. 6
817 j	Hall Samuel D.	"	12	M F & O.. 6
769 j	Halliday James N.	(16) (19) w hf s hf 1	11	M F & O.. 6
757 j	Halliday William W.	(10) (11) w hf s hf 1	11	M F & T.. 6
760 j	Holley Charles	(3) w hf s hf 1	11	M F & O.. 6
777 j	Hatter Franklin	s hf 4	11	M F & O.. 6
680 j	Hickey Patrick J.	s hf 1	10	M F & O.. 6
850 j	Kearney George E.	w 17 a e 70 a s hf 2 12 and other p emises		M F & O.. 6
858 j	King James H.	w 40 a n hf 6	12	M F & O.. 5
859 j	King William H.	e 3 10 e hf 5	12	M F & O.. 5
860 j	King John A.	"	12	M F & O.. 5
862 j	King William	hf n hf s hf 6 and other premisses	12	M F & O.. 5
863 j	King Brock M.	n hf n hf s hf 6	12	M F & F S. 5
1001 j	King Horace	e hf 4 n B L	14	M F & O.. 8
855 j	Lethbridge Richard A.	e hf w 3 5 5	12	M F & T.. 6
860 j	Lethbridge George	e n hf n hf 6	13	M F & O.. 6
856 j	Lethbridge Stanley	w hf e hf 5	12	M F & O.. 6





No. on Roll, Jan	NAME.	No. of Lot.	Con. or Street.	P. O. Address.
844 j	Smith Charles E.	mill plot 1	12	M F & O.. 6
756	Theobald William.	(7) w hf s hf 1	11	M F & O.. 6
776 j	Wallace Wellington	n hf 4	11	M F & T.. 6
929	Watts Charles	w hf n hf 2 and o. p.	13	M F & O.. 6
930 j	Watts William	"	13	M F & O.. 6
928 j	Watts Charles H	w hf s hf 2	13	M F & O.. 6
778 j	Wellwood Samuel L	n hf n hf 5 and o. p.	11	M F & O.. 6
779 j	Wellwood James	"	11	M F & O.. 6
780 j	Wellwood Samuel	"	11	M F & O.. 6
1002 j	Welsh Robert	w hf n of B L 4	14	M F & O.. 6

PART II. — List of persons entitled to vote at Municipal Elections only

763	Conley James	(17) w hf s hf 1	11	Owner.... 6
667	Dillon Mrs. Margaret	e hf s hf 5 and o. p.	9	Owner.... 6
676	Dillon Miss Julia	e hf n hf 3	10	Owner.... 6
686	Drew Mrs. William	n hf 5 and oth pre	10	Owner.... 6
470	Doyle Patrick	e hf s hf 2	8	Owner.... 9
666	Finn Mrs. Margaret	n hf 1	10	Owner.... 9
472	Flaherty Mrs. Mary	s hf 3	8	Owner.... 7
845	Gallagher Bernard	w hf n hf 1	12	Owner.... 9
846	Gallagher Owen W	"	12	Owner.... 9
847	Gallagher George T	"	12	Owner.... 9
933	Gutteridge William	w hf s hf 3	13	Owner.... 6
670	Hickey William, sr	n hf 2	10	Owner.... 6
671	Hickey Michael	n hf 2 and oth pre	10	Owner.... 6
672	Hickey William, jr	n hf 2	10	Owner.... 6
679	Hickey Mrs. Mary	s hf 1	10	Owner.... 6
940	Linen Andrew	s hf s hf 6	13	Owner.... 23
678	McKeon John	w hf n hf 4	10	Owner.... 18
677	McKeon Stephen	e hf n hf 4	10	Owner.... 20
464	Phelan Walter	w hf s hf 1	8	Owner.... 9
475	Phelan Mrs. Mary	w hf w hf s hf 4 and other premises	8	Owner.... 7

No. on Roll, Jan  
939936  
937  
782

PART

932

942

848

852

936

841

842

843

560

764

No. on Roll.	NAME.	No. of Lot.	Con. or Street.	P. O. Address.
939	Simms James . . . . .	s hf e hf s hf 6 . . . . .	13	Owner . . . . . 34
936	Trott William H. . . . .	w 6 a. n hf n hf 6 . . . . .	13	Owner . . . . . 6
937	Trott William . . . . .	" . . . . .	13	Owner . . . . . 6
782	Tyhurst Theorpus . . . . .	s hf s hf 5 . . . . .	11	Owner . . . . . 9

PART III. —List of persons entitled to vote at Elections to the Legislative Assembly only.

932	Ber nor Joseph. . . . .	s hf 3 . . . . .	13	
942	Crouchman John. . . . .	s hf s hf 6 . . . . .	13	M F . . . . . 6
848	Glidden George . . . . .	n hf 2 . . . . .	12	M F . . . . . 6
852	Johnston Albert . . . . .	s hf 4 . . . . .	12	M F . . . . . 6
936	McCombie Jeremiah . . . . .	w qr s hf 5 . . . . .	13	M F . . . . . 6
841	McNeill Alexander, sr. (1) w hf n hf 1 . . . . .	12		M F . . . . . 6
842	McNeill Malcolm . . . . .	w hf n hf 1 . . . . .	12	M F . . . . . 6
843	McNeill Alexander, jr. . . . .	" . . . . .	12	M F . . . . . 6
560	Noury Chas . . . . .	n hf 1 . . . . .	9	M F . . . . . 6
764	Pickard Maillon . . . . .	(18) w hf s hf 1 . . . . .	11	M F . . . . . 6

### Polling Sub-Division No. 7,

Comprising all Lots Nos 7 to 14 inclusive, from the centre of the 10th Concession to the centre of the 14th Concession

PART I.—List of Persons entitled to vote at both Municipal Elections and Elections to the Legislative Assembly.

No. on Roll.	Sur.	NAME.	No. of Lot.	Con. or Street.	Address P. O.
696	j	Bennett Orlando F. . . . .	s hf w hf s hf 9. . . . .	10	M F & T. . . . . 5
			and other premises		
795		Bennett John E. . . . .	n hf 9. . . . .	11	M F & O. . . . . 5
796	j	Bennett Albert. . . . .	" . . . . .	11	M F & O. . . . . 5
798		Bennett John A. . . . .	mill plot 10. . . . .	11	M F & O. . . . . 5
1008	j	Bloomfield Edmund. . . . .	s hf n hf 9. . . . .	14	M F & O. . . . . 5
1018	j	Bourse Josiah. . . . .	s hf n hf 10. . . . .	14	M F & O. . . . . 2
877	j	Brady James. . . . .	e hf w hf s hf 11. . . . .	12	M F & T. . . . . 7
			and other premises		
878	j	Broadbent Andrew. . . . .	n hf 12 and oth pre. . . . .	12	M F & O. . . . . 5
879	j	Broadbent John W. . . . .	" . . . . .	12	M F & O. . . . . 5
803	j	Broadbent Albert A. . . . .	s hf 12. . . . .	11	M F & O. . . . . 5
716	j	Bump A'bert L. . . . .	e hf s hf 14. . . . .	10	M F & O. . . . . 5
884	j	Bump George. . . . .	n hf s hf 14. . . . .	12	M F & O. . . . . 5
885	j	Bump Frank. . . . .	" . . . . .	12	M F & O. . . . . 5
1103	j	Burk Aquilla H. . . . .	7 M R. . . . .	Bux	M F & T. . . . . 7
1104	j	Burk Benoni G. . . . .	" . . . . .	Bux	M F & T. . . . . 7
965	j	Byram Abram N. . . . .	e 32 a.s hf 14 & o. p. 13		M F & O. . . . . 4
947	j	Cleland James E. . . . .	w 75 a. n hf 8. . . . .	13	M F & O. . . . . 5
951	j	Connor Isaac. . . . .	n hf s hf 9. . . . .	13	M F & O. . . . . 5
925	j	Connor Ransom. . . . .	" . . . . .	13	M F & O. . . . . 5
956		Ellis Joseph. . . . .	e cor n hf 9. . . . .	13	M F & O. . . . . 5
871	j	Gilhula James A. . . . .	2 M R end o. p. . . . .	Bux	M F & O. . . . . 5
875	j	Gilhula Stephen. . . . .	" . . . . .		M F & F S. . . . . 5
876	j	Gilhula John. . . . .	" . . . . .		M F & F S. . . . . 5
1402	j	Gilhuly James H. . . . .	s 8, 9, 10, M R & o. p. . . . .		M F & O. . . . . 5
865	j	Gillam Edward. . . . .	n hf 7. . . . .	12	M F & O. . . . . 5

No. on Roll.  
806  
786  
787  
788  
871  
954  
712

713  
1105  
711  
872  
873  
963  
1107

808  
807  
701

946  
879

1406

1021

707

694  
809  
801  
948

957  
791  
792  
966

887

No. on Roll.	Jur.	NAME.	No. of Lot.	Con. or Street.	P. O. Address.
806	j	Goulet John	s hf 14	11	M F & O.. 5
786		Graham Robert	w hf s hf 7	11	M F & O.. 5
787	j	Graham Edward	"	11	M F & O.. 5
788	j	Graham John	"	11	M F & O.. 5
871	j	Graham William	w hf n hf 8	12	M F & O.. 5
954	j	Grosse Richard	n hf e hf n hf 8	13	M F & O.. 5
712	j	Guy Watson	w hf s hf 14 & o. p.	10	M F & O.. 5
713	j	Hackett Thomas	s hf s hf 13	10	M F & O.. 5
1405	j	Hancock James N.	19 sw st and o. p.	Bux	M F & O.. 5
711	j	Haskell Daniel	s hf n hf s hf 13	10	M F & O.. 5
872		Hatter Franklin	e hf n hf 8	12	M F & O.. 5
873	j	Hill John	w hf n hf 9	12	M F & O.. 5
963	j	Hooper William	w 35 a. w hf n hf 12	13	M F & O.. 5
1407		Hosey James W.	7 sw st	Bux	M F & O.. 5
808	j	Irving James D.	e hf w hf n hf 14	11	M F & O.. 5
807	j	Irving Thomas D.	e hf n hf 14	11	M F & O.. 5
701	j	Irving James R.	s hf 10	10	M F & O.. 9
946		Johnston Aaron	n 15 a. w hf s hf 7	13	M F & O.. 5
879	j	Jones Talbot	s hf 7	12	M F & T.. 5
1406	j	Kay Andrew	14 to 17 sw st & o. p.	Bux	M F & O.. 5
1021	j	Lancaster, William	n 125 a. 12 and o. p.	14	M F & T.. 5
707	j	McKay George	w 75 a. s hf 11	10	M F & O.. 5
			and other premises		
694	j	McKay Robert	e hf w hf s hf 8	10	M F & O.. 5
809	j	McKay George jr.	e hf n hf 11	11	M F & T.. 5
801	j	McKay Alexander	"	11	M F & T.. 5
948	j	Marriott James	w hf w hf s hf 8	13	M F & O.. 5
			and other premises		
957	j	Middleton John P.	se 4 a. 9 and ot. pre.	13	M F & O.. 5
791	j	Morris James	s hf 8 and oth. pre.	11	M F & O.. 5
792	j	Morris John	"	11	M F & O.. 5
966	j	Murphy Michael	e 32a s hf 11 & o. p.	13	M F & O.. 4
887	j	Pardo Letson A.	n hf 14 and o. pre.	12	M F & O.. 5



## PART II.—List of persons entitled to vote at Municipal Elections only.

No. on Roll.	Jur.	NAME.	No. of Lot.	Con. or Street.	P. O. Address
835		Brady Thomas	10 and oth pre	12	Owner.... 9
1403		Coutts Mrs. Jane A.	7 MR	Bux	Owner.... 45
700		Dillon James sr.	s hf e hf s hf 9	10	Owner.... 9
			and other premises		
800		Echlin Mrs. Catherine.	sw 1 a. s hf 10	11	Owner.... 5
799		Hatter, Mrs. Nancy E.	sw 4 a. 10	11	Owner.... 5
964		Hooper Mrs. Sarah	e 3 10 w hf n hf 12	13	M F & O... 5
960		Johnson Mrs. Olarissa	n hf n hf 10	13	Owner.... 17
961		Mason Mrs. Rachael	w hf n hf 11	13	Owner.... 5
889		Parker Mrs. Eliza	w hf s hf 12	12	Owner.... 5
887		Pardo Andrew	n hf 14 and o. p.	12	Owner.... 3
1410		Scott Thomas	1, 3, MR e	Bux	Owner.... 6

## PART III —List of persons entitled to vote at Elections to the Legislative Assembly only.

958		Buck John	s hf 10	13	M F..... 5
1007		Crouchman Frederick	ne cor 9	14	M F..... 5
967		Donnelly Thomas	s hf 14	13	M F..... 5
949		Dupleix Peter	ne cor 9	13	M F..... 5
962		Graham George	s hf s hf 11	13	M F..... 5
953		Graham John	e cor 9	13	M F..... 5
1022		Gray John	s hf 14	13	M F..... 5
794		McGee Peter J.	s hf 9	11	M F..... 5
698		Morris Hiram	s hf 9	19	M F..... 5
797		Scott William	n hf 10	11	M F..... 5
1017		Sykes George	n hf 10	14	M F..... 5
691		Vincent Henry	w hf s hf 7	10	M F..... 8
692		Vincent Robert	"	10	M F..... 8

No. on Roll.	NAME.	No. of Lot.	Con. or Street.	P. O. Address
805	Wallace Samuel	s hf 14	11	M F..... 5
955	Young Andrew	n hf s hf 9	13	M F..... 5

### Polling Sub-Division No. 8,

Comprising all Lots from No. 15 to 25 inclusive, from the centre of the Tenth Concession to the centre of the 14th Concession.

#### PART I.—List of Persons entitled to vote at both Municipal Elections and Elections to the Legislative Assembly

No. on Roll.	NAME.	No. of Lot.	Con. or Street.	P. O. Address
972 j	Apthorpe George	w hf n hf 18	13	M F & O.. 4
982 j	Apthorpe John	e 40a. n hf 21 & o. p	13	M F & O.. 4
1034 j	Apthorpe Charles	e hf n hf 20	1	M F & O.. 4
809 j	Bennett Joseph	w hf 15	11	M F & O.. 5
810 j	Bennett Stephen	e hf 15	11	M F & O.. 4
815 j	Bennett Thomas	s hf 17 and oth pre.	11	M F & O.. 4
816 j	Bennett Frederick	"	11	M F & O.. 4
817 j	Bennett Charles	"	11	M F & O.. 4
889	Bennett George, sr	e hf n hf 15 & o. p.	12	M F & O.. 4
890 j	Bennett George, jr	"	12	M F & O.. 4
891 j	Bennett Walter	"	12	M F & O.. 4
893 j	Broadbent Michael	e hf n hf 17	17	M F & O.. 4
892 j	Broadbent Peter	w hf n hf 17 & o. p.	12	M F & O.. 4
1035 j	Broadbent Daniel	e 17 a. n hf 21	14	M F & O.. 4
1041 j	Broadbent Beaman	n hf 23	14	M F & O.. 4
1042 j	Broadbent Richard	"	14	M F & O.. 4
1043 j	Broadbent Albert	"	14	M F & O.. 4
1045 j	Broadbent David	n 50 a. 25 and o. p.	14	M F & T.. 4
1419 j	Broadbent Wm H.	3, 4, 7th st	C Cross	M F & T.. 4
981 j	Boyes Alexander	w 60 a n hf 21	13	M F & O.. 4
984 j	Boyes James	e hf n hf 22	13	M F & T.. 4
985 j	Boyes James D.	"	13	M F & O.. 4
992 j	Boyes Andrew	n hf 24 and o. p.	13	M F & O.. 4
993 j	Boyes William	"	13,	M F & FS 4



No. on Roll.	NAME.	No. of Lot.	Con. or Street.	P. O. Address.
987 j	Boyes Joseph.....	s hf 22	.....13	M F & O.. 4
886 j	Bump William.....	w hf n hf 15 & o. p.	.....12	M F & O.. 5
894	Callhoun Joseph.....	• hf s hf 17	.....12	M F & O.. 4
895 j	Callhoun Joseph W.....	"	.....14	M F & O.. 4
835 j	Carter Thomas.....	24	.....11	M F & T.. 4
976	Cox Philip.....	e hf n hf 20 & o. p.	.....13	M F & O.. 4
977 j	Cox Benjamin P.....	"	.....13	M F & O.. 4
973	Cox William.....	w hf n hf 20	.....13	M F & O.. 4
739	Danford Isaac.....	Gore S of R R 22	.....10	M F & O.. 4
740 j	Delaney James.....	e hf s hf 22	.....10	M F & T.. 4
1416	Driver Albert.....	28 T L.....	Ch X	M F & O.. 4
921 j	Drury George.....	lot 25.....	.....12	M F & O.. 4
922 j	Drury Frank W.....	"	.....12	M F & O.. 4
735 j	Early John.....	e hf s hf 21 and o. p.	.....10	M F & O.. 4
736 j	Early Thomas.....	"	.....10	M F & O.. 4
737 j	Early James.....	w hf s hf 22 and o. p.	.....10	M F & O.. 4
738 j	Early George.....	"	.....10	M F & O.. 4
725 j	Fennings Arthur.....	w hf s hf 20	.....10	M F & O.. 4
917 j	Harvey Silas J.....	n hf 23 and o. p.	.....12	M F & O.. 4
918 j	Harvey John H.....	"	.....12	M F & O.. 4
919 j	Harvey Thomas B.....	"	.....12	M F & O.. 4
912	Harvey Solomon C.....	s hf 24.....	.....12	M F & O.. 4
913 j	Harvey Edward W.....	"	.....12	M F & O.. 4
997 j	Harvey Charles H.....	n 75 a. 25	.....13	M F & O.. 4
995 j	Humphrey Albert.....	s 50 a. 25.....	.....13	M F & T.. 4
1414 j	Hunter John.....	1 to 4 cor blk	Ch Cross and other premises	M F & O.. 4
811 j	Jackson Robert.....	w hf 16 and o. p.	.....11	M F & T.. 4
1030	Jenkinson Wilson.....	s hf n hf 19.....	.....11	M F & O.. 4
818 j	Jenner Wm. H, sr.....	w hf s hf 18.....	.....11	M F & O.. 4
819 j	Jenner Alfred A.....	"	.....11	M F & O.. 4
820 j	Jenner Roy C.....	"	.....11	M F & O.. 4
821 j	Jenner Alfred.....	e hf s hf 18.....	.....11	M F & O.. 4
822 j	Jenner Harvey.....	w 80 a s hf 19.....	.....11 and other premises	M F & O.. 4

No. on Roll.	NAME.	No. of Lot.	Con. or Street.	P. O. Address
823 j	Jenner Thomas.....	w hf 21 and o. p.....	11	M F & O.. 4
824 j	Jenner Frederick O....	" .....	11	M F & O.. 4
825 j	Jenner George.....	" .....	11	M F & O.. 4
826 j	Jenner Peter J.....	e hf 21 and o. p.....	11	M F & O.. 4
827 j	Jenner Thomas H.....	" .....	12	M F & F.S. 4
902 j	Jenner William E.....	n hf 20 and o. p.....	12	M F & O.. 4
975 j	Jenner Joseph H.....	w 75 s hf 19 .....	13	M F & O.. 4
829 j	Jenner John C. ....	w hf 23.....	11	M F & T.. 4
830 j	Jenner William.....	" .....	11	M F & T.. 4
969 j	Knott John.....	w hf n hf 16 .....	13	M F & O.. 4
1031 j	Knott George .....	n hf n hf 19 and o.p 14		M F & O.. 4
1045 j	McDowell Samuel.....	n 50 a. 25 and o. p 14		M F & O.. 3
831 j	McEachran James .....	s hf e hf 23.....	11	M F & O.. 4
1418 j	Maloche Archibald.....	48 a. 25.....	11	M F & O.. 4
1415 j	Manning Emerson .....	28 T 4. ....	Oh Cross	M F & T.. 4
896 j	Miller William.....	w hf s hf 17.....	12	M F & O.. 4
723 j	O'Neil James H .....	s hf 19.....	10	M F & O.. 4
970 j	O'Phee John.....	e hf n hf 17.....	13	M F & O.. 4
983 j	Pardo John .....	w hf n hf 22 .....	13	M F & O.. 4
732 j	Pepper Charles.....	e hf w hf s hf 21 ..	10	M F & T.. 4
828 j	Perrin David .....	w hf s hf 22 and o.p 11		M F & T.. 4
898 j	Pews John J.....	s hf 18.....	13	M F & T.. 4
744 j	Robinson Arthur .....	w hf s hf 23 .....	10	M F & O.. 9
1417 j	Robinson Andrew.....	1 4th st.....	Oh Cross	M F & O.. 4
717 j	Ross David .....	s hf 15.....	10	M F & O.. 5
900 j	Russell Allan .....	e hf s hf 19.....	12	M F & O.. 4
901 j	Russell George A.....	w hf s hf 19 .....	12	M F & O.. 4
916 j	Russell James .....	w hf s hf 23 .....	12	M F & O.. 4
		and other premises		
915 j	Russell Arthur J. T.....	e hf s hf 23.....	12	M F & O.. 4
971 j	Russell Silas W.....	w hf n hf 17 .....	13	M F & O.. 4
990 j	Russell Henry .....	n hf 23 .....	13	M F & O.. 4
991 j	Russell Stephen.....	" .....	13	M F & O.. 4
988 j	Russell Paul .....	e hf s hf 23 .....	13	M F & O.. 4
989 j	Russell Jeremiah J.....	w hf s hf 23.....	13	M F & O.. 4
		and other premises		
1037 j	Russell Barnett S. ....	n hf 22.....	14	M F & O.. 4
1038 j	Russell William J .....	" .....	14	M F & O.. 4

No. on Roll.	NAME.	No. of Lot.	Con. or Street.	P. O. Address
812 j	Sales William.....	e hf s hf 16 & o. p.	11	M F & O.. 4
813 j	Sales John W.....	"	11	M F & F S 4
814 j	Sales Joseph.....	"	11	M F & F S. 4
811 j	Scaman Sidney.....	w hf 16 and o. p.	11	M F & O.. 4
828 j	Scaman D'Arcy.....	w hf s hf 22 & o. p.	11	M F & O.. 4
899 j	Scaman William S.....	n hf 18.....	12	M F & O.. 4
897 j	Scaman Elias S.....	s hf 18.....	12	M F & O.. 4
821 j	Shaw William.....	s hf n hf 18 & o. p.	11	M F & O.. 9
904 j	Shepley Nelson H.....	n hf 21 and oth pre.	12	M F & O.. 4
905 j	Shepley Thomas J.....	"	12	M F & O.. 4
906 j	Shepley James N.....	"	12	M F & O.. 4
907 j	Shepley Leslie H.....	"	12	M F & O.. 4
1412	Shepley Joseph M.....	6 12 MR & o. p.	Ch Cross	M F & O.. 4
1413	Shepley Percy L.....	"	"	M F & O.. 4
833	Skinner Aaron.....	se cor n C S R 24	11	M F & O.. 4
968 j	Sullivan John H.....	e hf n hf 16.....	13	M F & O.. 2
901 j	Tye James.....	n hf 19.....	12	M F & T.. 4
903	Walker James.....	s hf 20.....	12	M F & O.. 4
908	Walker David W.....	s hf 22 and o. p.	12	M F & O.. 4
834 j	White Sidney S.....	24 and oth pre.....	11	M F & O.. 4
920 j	White John C.....	n hf 24.....	12	M F & O.. 4
980 j	Woods Frank.....	s hf 21.....	13	M F & T.. 4
750 j	Wright Thomas.....	e hf s hf 23.....	10	M F & O.. 4

PART II— List of persons entitled to vote at Municipal Elections only.

No. on Roll.	NAME.	No. of Lot.	Con. or Street.	P. O. Address.
994	Aylmer Mrs. A. ....	s hf 24 .....	13	Owner.... 4
986	Boyes Mrs. Susannah...	hf 22 .....	13	Owner.... 4
1415	Boyes Robert, jr.....	28 T L.....	Ch Cross	Owner.... 9
974	Cameron Archibald .....	e hf e hf s hf 19.....	13	Owner.... 9
1420	Cleeve Mrs. Elizabeth...	18 T L.....	Ch Cross	Owner.... 4
726	Early Miss Margaret .....	w hf s hf 21.....	10	Owner.... 4
727	Early Miss Sarah.....	w hf s hf 20.....	10	Owner.... 4
1421	English Mrs. Sarah.....	5 M R.....	Oh Cross	Owner.... 4
821	Evans Mrs. Benjamin...n	hf n hf 18 & o. p...11		Owner.... 9
910	Fuce James.....	e hf s hf 21.....	12	Owner.... 19
914	Fuce Oliver J.....	w hf s hf 21.....	12	Owner.... 9
980	McGarvin John .....	s hf 21.....	13	Owner.... 9
1036	Sutherland Samuel J...w	5 6 n hf 21 .....	14	Owner.... 9
832	West Silas C.....	e hf n hf 23and o. p.11		Owner.... 9
978	Woods Joseph.....	e hf e hf s hf 20.....	13	Owner.... 9
979	Woods Frank.....	w hf e hf s hf 20.....	13	Owner.... 9

PART III.—List of persons entitled to vote at Elections to the Legislative Assembly only.

911	Broadbent Archie .....	w hf s hf 21 .....	12	M F..... 4
996	Day John.....	n 3 5 25.....	13	M F..... 4
1411	Muxworthy Samuel....	25 .....	Ch Cross	M F..... 4
728	Seram George.....	s hf 20.....	10	M F..... 4

Comp We Lot  
PART E  
No on Roll.  
1435  
1186  
1187  
1025  
1015  
1140  
1141  
1142  
1170  
1189  
1190  
1191  
1192  
1150  
1151  
1152  
1153  
1154  
1155  
1131  
1056  
1157  
1158

### Polling Sub-Division No. 9,

Comprising all Lots southeast of the centre of the 14th Concession and West of the line between Lots 14 and 15, and 143 and 144 Talbot Road Lots.

#### PART I.—List of Persons entitled to vote at both Municipal Elections and Elections to the Legislative Assembly.

No. on Roll.	NAME.	No. of Lot.	Con. or Street.	P. O. Address.
1435 j	Bentley Henry	1 and 2	Dealtown	M F & T.. 2
1186 j	Burns John	w hf 147	T R	M F & O.. 2
1187 j	Burton John A.	se cor 147	T R	M F & O.. 2
1025 j	Butler Elias	s hf 14	14	M F & T.. 5
1015 j	Clayton Thomas	s hf s hf 10	14	M F & O.. 2
1140 j	Coatsworth Arthur	w hf 159	T R	M F & O.. 1
1141 j	Coatsworth George	"	T R	M F & O.. 1
1142 j	Coatsworth Joseph	"	T R	M F & O.. 1
1170 j	Connor William	w hf 151	T R	M F & F.S. 2
1189 j	DeClute Wheeler	146	T R	M F & O.. 2
1190 j	DeClute Hugh	"	"	M F & O.. 2
1191 j	DeClute Walter	"	"	M F & O.. 2
1192 j	DeClute John	"	"	M F & O.. 2
1150 j	Elliott John	155	T R	M F & O.. 2
1151 j	Elliott William D.	"	"	M F & O.. 2
1152 j	Elliott Wesley J.	"	"	M F & O.. 2
1153 j	Elliott Frederick	"	"	M F & O.. 2
1154 j	Elliott George	"	"	M F & O.. 2
1155 j	Elliott Albert A.	"	"	M F & O.. 2
1131 j	Evans William	w hf 162	"	M F T.. 2
1056 j	Freeman Lemuel	nw 70 a. 13	15	M F & O.. 5
1157 j	Goulet William L.	w hf 154	T R	M F & O.. 2
1158 j	Goulet Hilbert D.	"	"	M F & O.. 2

No. on Roll.	NAME.	No. of Lot.	Con. or Street.	Address P. O.
1159	Goulet Alexander.....	e hf 154 and o. p.	"	M F & O.. 2
1160 j	Goulet Francis X.....	"	"	M F & F.S. 2
1164	Goulet George.....	e hf 152.....	"	M F & O.. 2
1166	Goulet John.....	w hf 152.....	"	M F & O.. 2
1167 j	Goulet Louis W.....	"	"	M F & F.S. 2
1168 j	Goulet James.....	"	"	M F & F.S. 2
1019 j	Gray George.....	s 3 8 11.....	14	M F & T.. 5
1130 j	Howie Robert.....	e hf 163.....	T R	M F & T.. 2
1126	Hughson Isaac.....	164.....	"	M F & O.. 1
1127 j	Hughson Joseph W.....	"	"	M F & O.. 1
1128 j	Hughson Charles E.....	"	"	M F & O.. 2
1145 j	Hughson John S.....	e hf 158.....	"	M F & O.. 2
1147 j	Hughson John P.....	e hf 157.....	"	M F & O.. 2
1148 j	Hughson Joseph.....	"	"	M F & O.. 2
1171 j	Hughson Frank.....	pt w hf STR.....	"	M F & O.. 2
1194 j	Hughson Peter.....	w hf 145.....	"	M F & T.. 2
1138 j	Kendal John.....	e hf 160 and o. p.	T R	M F & O.. 1
1139 j	Kendall Jamieson.....	"	"	M F & O.. 1
1132 j	Lambert Henry.....	e hf 162.....	T R	M F & O.. 1
1010 j	Larabee Henry.....	n hf s hf s hf 9.....	14	M F & O.. 5
		and other premises		
1011 j	Larabee William.....	"	14	M F & O.. 5
1162 j	Little James.....	ehf 153.....	T R	M F & O.. 2
1163 j	Little Duncan W.....	"	"	M F & F.S. 2
1185	Makey Daniel.....	e 148.....	T R	M F & T.. 2
1143 j	McNeill Charles.....	w hf 148.....	"	M F & O.. 1
1144 j	McNeill Robert C.....	"	"	M F & O.. 1
1009 j	Moore Alexander.....	n hf s hf 9.....	14	M F & O.. 5
1193	Moore Thomas.....	w hf 145.....	T R	M F & O.. 2
1137 j	Moorehouse, Joseph S.....	w hf 160.....	"	M F & O.. 1
1013 j	Owens William.....	s qr s hf 9.....	14	M F & T.. 2
1059 j	Pardo Thomas L jr.....	e 52 a. c 4 R R.....	15	M F & O.. 2
1054 j	Pepper John.....	e 60 a. 12.....	15	M F & O.. 5
1057 j	Pike James.....	w 75 a w 4 R R.....	14 15	M F & O.. 2
1058 j	Pike William J.....	"	15	M F & O.. 2

No. on Roll.	NAME.	No. of Lot.	Con. or Street.	P. O. Address
1165 j	Richards John P.	a hf 152	T R	M F & T.. 2
1053	Sagee Abraham.	10	15	M F & O.. 5
1052 j	Sharpe Robert.	9	15	M F & O.. 2
1129 j	Simpson Milton.	w hf 163	T R	M F & O.. 1
1135	Simpson Thomas.	161	T R	M F & O.. 1
1136 j	Simpson James W.	161	T R	M F & O.. 1
1436	Smithson Frank.	34	Dealt'n	M F & O.. 2
1014 j	Stephens Joseph H.	n hf s hf 10.	14	M F & O.. 2
1437 j	Taylor Thomas E.	30 27.	Dealt'n	M F & O.. 2
1195	Taylor William H.	e hf 145	T R	M F & O.. 2
1196 j	Taylor James W.	"	"	M F & O.. 2
1197 j	Taylor George L.	"	"	M F & O.. 2
1146 j	Teskey Emerson.	w hf 157	"	M F & O.. 2
1174	Toll Arthur.	sw cor 150	"	M F & O.. 2
1175 j	Toll Malcolm.	w hf 150	"	M F & O.. 2
1176 j	Toll David.	e hf 155 and o. p.	"	M F & O.. 2
1177 j	Toll Austin K.	"	"	M F & O.. 2
1179 j	Toll Calvin B.	e 100a.w 150a. 149	"	M F & O.. 8
1180 j	Toll Bertram.	"	"	M F & O.. 2
1181 j	Toll Charles.	"	"	M F & O.. 2
1183	Toll Philip A.	e hf e hf 149	"	M F & O.. 2
1184 j	Toll Ellsworth T.	"	"	M F & O.. 2
1188 j	Toll Everton J.	e hf 147	"	M F & O.. 2
1012 j	Webb William J.	s hf s hf s hf 9	"	M F & O.. 2

PART II.—List of persons entitled to vote at Municipal Elections only.

No. on Roll, Jur.	NAME.	No. of Lot.	Con. or Street.	P. O. Address
1169	Connor Mrs, Laura	w hf 151	T R	Tenant . . . 5
1055	Freeman Mrs. Elizab. A.	hw 70 a. 13		Owner . . . 5
1024	Freeman Mrs. Cecilia	s hf w 4 RR 14 & op. 14		Owner . . . 5
1156	Goulet Mrs Matilda	w hf 154 and o. p.	T R	Owner . . . 2
1149	Hughson Mrs. Mary	w hf 156	T R	Owner . . . 2
1133	Lambert Mrs. Eleanor	e hf 162	T R	Owner . . . 1
1434	Merritt Arza	1 and 2	Dealt'n	Owner . . . 35
1131	Millins Mrs. Jessie	w hf 162	T R	Owner . . . 29
1198	Sandison Mrs. Sam	114	T R	Owner . . . 3
1020	Sibbald Frank	s 75 a. 11 and 12	14	Owner . . . 25
1173	Taylor David H.	e hf 151	T R	Owner . . . 33
1138	Wells William B.	5	Dealt'n	Owner . . . 9

PART III —List of persons entitled to vote at Elections to the Legislative Assembly only.—None.

1187	Hughson Sidney	149	T R	M F . . . 2
1433	Hughson Nathaniel	3	Dealt'n	M F . . . 2
1434	Hughson Harold	5	Dealt'n	M F . . . 2
1134	Innes William	171	T R	M F . . . 1
1172	Tisdale Frank	sw cor 151	T R	M F . . . 2



### Polling Sub-Division No. 10:

Comprising all Lots southeast of the centre line of the 14th Concession and east of the line between Lots 14 and 15 and 143 and 144 Talbot Lots.

PART I.—List of persons entitled to vote at both Municipal Elections and Elections to the Legislative Assembly.

No. on Roll.	Sex	NAME.	No. of Lot.	Con. or Street.	P. O. Address.
1111	j	Bavin Charles C.	lot 19 and oth pre.	16	M F & O.. 3
1211	j	Benedict James D.	w hf 140	T R	M F & O.. 3
1051	j	Breen Reuben	s 40 a. 25	14	M F & T.. 4
1123	j	Burgess William	s 50a n 100 25	16	M F & O.. 3
1124	j	Burgess Lawrence H.	" " "	16	M F & O.. 3
1087	j	Cato William D.	n hf n hf 21	15	M F & O.. 3
1071	j	Clayton Joseph C.	s hf 17 and ot pr.	15	M F & O.. 3
1072	j	Clayton William J.	" "	15	M F & O.. 3
1073	j	Clayton Joseph J.	" "	15	M F & O.. 3
1101	j	Clayton William M.	s 30a. e hf s hf 24	15	M F & O.. 3
1431	j	Olaus James	9 Chatham st	B'horn	M F & O.. 3
1426	j	Cramb Peter	7 and w hf 6	T R	M F & O.. 3
1199	j	Crawford William	w ½ 143 and o. pr	T R	M F & O.. 3
1112	j	Crawford Philander	20, 21, 22	16	M F & T.. 3
1115	j	Doey Daniel	w hf w hf n hf 21	16	M F & O.. 3
1116	j	Doey Thomas	e 50a. w 75a. n ½ 21	16	M F & O.. 3
1117	j	Doey Thomas E	" "	16	M F & O.. 3
1113	j	Doey Frank	20-22	16	M F & T.. 3
1238	j	Farloe Thomas	(1) (2) s hf 23	W st	M F & T.. 3
1277	j	Farloe George H.	" " "	W st	M F & T.. 3
1289	j	Forbes James E.	e 79a. 22	W st	M F & T.. 3
1290	j	Forbes John	" "	W st	M F & T.. 3
1125	j	Forbes Alexander	n hf s 2 5 25	16	M F & T.. 3
1033	j	Gill William	s hf 20	14	M F & T.. 3
1094	j	Gill Edward	n hf 22	15	M F & O.. 3
1092	j	Gill Richard	e hf e hf s hf 21	15	M F & O.. 3
			and other premises		

No. on Roll, Jug	NAME.	No. of Lot.	Con. or Street.	P. O. Address
1093 j	Gill George	e 60a s hf 22	15	M F & O.. 3
		and other premises		
1118 j	Gill James	e hf n hf 22	16	M F & O.. 3
1082 j	Gray Duncan	s hf 20 & oth. pre.	15	M F & O.. 3
1083 j	Gray Peter	"	15	M F & O.. 3
1084 j	Gray Donald	"	15	M F & O.. 3
1085 j	Gray James	"	15	M F & O.. 3
1109 j	Green Robert	s 45a 25	15	M F & O.. 3
1248 j	Guyott Edward	132	T R	M F & T.. 3
1086 j	Hamlet John	w hf s hf 21	15	M F & O.. 3
		and other premises		
1224 j	Hamlet Lamech	e hf 138	T R	M F & O.. 3
1121 j	Hetherington Thomas	e 87a. n 100a. 25	16	M F & T.. 3
1258	Hetherington Jos sr.	130	T R	M F & O.. 3
1259 j	Hetherington George A.	"	T R	M F & O.. 3
1260 j	Hetherington Joseph L.	"	T R	M F & O.. 3
1266	Hetherington Jas, sr.	w hf 129	T R	M F & O.. 3
1267 j	Hetherington Jas jr.	"	"	M F & O.. 3
1268 j	Hetherington Jos, jr.	"	"	M F & O.. 3
1291 j	Huckle Thomas	w 11a B F 22	W st	M F & T.. 3
1200 j	Hunt Charles	e hf 133	T R	M F & T.. 3
1039	Irving John	s hf s hf 23	14	M F & O.. 4
		and other premises		
1040	Irving Samuel	e hf s hf 23	14	M F & O.. 4
		and other premises		
1273	Jarvis Richard T.	n cor 24	W st	M F & T.. 3
1029 j	Jenner Clarence	w hf s hf 17	14	M F & O.. 4
1238 j	Johnston George H.	s 58a n TR 134	T R	M F & O.. 3
		and other premises		
1239 j	Johnston Joel D.	s 36a s TR 134	T R	M F & F.S. 3
1240 j	Johnston John	"	T R	M F & F.S. 3
1233 j	Jones Edwin	w hf 135	T R	M F & O.. 3
1234 j	Jones Robert J.	"	"	M F & T.. 3
1234	Lancaster Joseph	n hf 134 and o. p.	T R	M F & O.. 3
1077	Lancaster James	w hf w hf s hf 18	15	M F & T.. 3
1201 j	Lancaster Basil	w hf B F 133	T R	M F & T.. 3
		and other premises		
1251 j	Linley Henry	131 and oth pre	"	M F & O.. 3
1252 j	Linley George H.	"	"	M F & O.. 3

No. on Roll.	NAME.	No. of Lot.	Con. or Street.	P. O. Address
1253 j	Linley Charles	"	T R	M F & O.. 3
1254 j	Linley Walter	"	"	M F & O.. 3
1255 j	Linley Frederick	"	"	M F & O.. 3
1206 j	Little James W	e hf w hf 142	"	M F & O.. 2
1432	Lapridge Melvin	1 W st	B'horn	M F & T.. 3
1032 j	McDowall, Alexander	s hf s hf 19	14	M F & O.. 4
1044 j	McDowall Joseph	w 33 a s hf 24	14	M F & O.. 4
1047	McDowall Thomas	s 40 a. 25	15	M F & O.. 4
1048 j	McDowall John F.	"	15	M F & T.. 4
1046	McDowall Robert	n 40 a. s 80 a 25	14	M F & O.. 4
1269	McGuigan William	e 132 a. 24	W St	M F & O.. 3
1270 j	McGuigan Nicholas	"	"	M F & O.. 3
1221 j	McGuigan Peter	"	"	M F & O.. 3
1272 j	McGuigan Robert J.	"	"	M F & O.. 3
1106 j	McKibbin John	n hf 24 and o. p	15	M F & T.. 3
1245 j	McKishney John	w hf 133	T R	M F & F S. 3
1246 j	McKishney William	"	"	M F & O.. 3
1247 j	McKisney Archie	"	"	M F & O.. 3
1492	McNeill Robert	3 Chat. st & ot p	B'horn	M F & O.. 3
1120 j	McPherson John	w 87 a 24	16	M F & O.. 3
1262 j	McPherson Hugh	e hf 129 & ot pre.	T R	M F & O.. 3
1263 j	McPherson Joseph	"	"	M F & F S. 3
1264 j	McPherson Charles	"	"	M F & F S. 3
1265 j	McPherson Walter	"	"	M F & F S. 3
1078	Miller James sr.	19 and oth prem	15	M F & O.. 3
1079 j	Miller William	19	15	M F & O.. 3
1080 j	Miller John	19	15	M F & O.. 3
1081 j	Miller James jr	19	15	M F & O.. 3
1232 j	Millus John V	136	T R	M F & T.. 3
1122 j	Moran John	e 87 a n 100 a 25	16	M F & T.. 3
1097	Murdoch Edward	n hf 23	15	M F & O.. 4
1274	Nag'e James	w 104 a. 24 & o. p	W st	M F & O.. 3
1098	O'Phee John	s hf 23	15	M F & O.. 3
1099 j	O'Phee Edward	"	15	M F & O.. 3
1100 j	O'Phee Sebastin	"	15	M F & O.. 3
1208 j	Pardo Samuel J.	141 and o. p	T R	M F & O.. 3
1212 j	Pardo Thomas L.	139	"	M F & O.. 3

No. on Roll, page	NAME	No. of Lot.	Con. or Street.	P. O. Address.
1213 j	Pardo Gilbert L.	139	T R	M F & O.. 3
1227	Pardo William H, sr	137 and o p	"	M F & O.. 3
1228 j	Pardo Charles H.	"	"	M F & F.S. 3
1229 j	Pardo William H jr	"	"	M F & F.S. 3
1230 j	Pardo James A.	"	"	M F & F.S. 3
1231 j	Pardo Allen O.	"	"	M F & T.. 4
1049	Pardo Thomas	s 10 a. 25	14	M F & T.. 4
1050 j	Pardo Milo	"	14	M F & O.. 2
1070 j	Pardo Henry	w hf n hf 17	15	M F & O.. 2
1062	Pike George A.	w 9 a. s 52 a. 15	15	M F & O.. 2
1089	Ramsdale Robert	w hf n hf 21	15	M F & O.. 4
1090 j	Ramsdale George	"	15	M F & O.. 4
1235 j	Ronson William sr	e hf 135	T R	M F & O.. 3
1236 j	Ronson William jr	"	"	M F & F.S. 3
1237 j	Ronson James	"	"	M F & F.S. 3
1209 j	Reek Samuel	141	"	M F & T.. 3
1068 j	Reid William	e hf n hf 17	15	M F & O.. 4
1069 j	Reid James	"	15	M F & O.. 4
1076 j	Rogers James	e hf s hf 18	15	M F & O.. 3
1243 j	Ruddle James	se 8 a B F 134	T R	M F & O.. 3
1091	Sanford John M	e 50a.w 75a s hf 21.15		M F & O.. 4
1096 j	Sharah Joseph	n hf 16 and o. p.	15	M F & T.. 4
1064 j	Stover Walter	s 90 a. 16 and o.p.	15	M F & O.. 3
1065 j	Stover William	"	15	M F & O.. 3
1066 j	Stover Amassa	"	15	M F & O.. 3
1067 j	Stover Cerial	"	15	M F & O.. 3
1204 j	Stover Charles	e hf 143	T R	M F & O.. 2
1205 j	Stover William	"	"	M F & O.. 3
1060 j	Sullivan John	n 100 a. 15.	15	M F & O.. 2
1061 j	Sullivan Arthur W.	"	15	M F & O.. 2
1028 j	Sykes Edward	s bf 16.	14	M F & T.. 3
1088	Taylor Edward	e hf n hf 21	15	M F & O.. 3
1422 j	Taylor Ingram M.	1 Chat. st & o. p.	B'horn	M F & O.. 3
1110	Thomson Joseph	s 41 a. n 91 a. 25	15	M F & O.. 3
1423 j	Williamson Charles D.	e hf 7 T R	B'horn	M F & O.. 3
1114 j	Willis George	20, 21	16	M F & F.S. 3

## PART II.—List of persons entitled to vote at Municipal Elections only

No. on Roll.	NAME.	No. of Lot.	Con. or Street.	T. O. Address.
1279	Ball William.....	(4) s hf 23	W st	Owner.... 9
1289	Beattie Mrs James....	e 4.5 e hf 22	"	Owner.... 25
579	Bell Archibald.....	(7) (16) s hf 23	"	Owner.... 9
1210	Benedict Mrs. Lois....	w hf 140	T R	Owner.... 3
1280	Campbell Manson....	(5) B F 23	W st	Owner.... 9
1241	Cantwell Miss Sarah....	sw cor 124	T R	Owner.... 3
1292	Douglas William....	n 14a. e 16a w 30 22	W st	Owner... 9
1282	Errett William.....	(8) s hf 83	W st	Owner.... 9
1233	Garrell Mrs Emma....	w hf 135	T R	Owner.... 3
1430	Hall Mrs Caroline....	4 T L and of pr	B'horn	Owner.... 3
1274	Hambly John.....	s hf n 3 e hf 23	W st	Owner.... 3
1275	Hambly George.....	"	"	Owner.... 3
1276	Hambly Edmund.....	"	"	Owner.... 3
1221	Han'et Mrs Elizabeth....	w hf s 3 138	T R	Owner.... 3
1223	Hamlet Michael.....	n hf w hf 138	"	Owner.... 25
1125	Hickley George.....	s 2 5 25	16	Owner.... 3
1284	Holmes James.....	(11) s hf 23	W st	Owner.... 9
1276	Houston Michael.....	(3) s hf 23	"	Owner.... 9
1249	Johns Mrs Phillippa....	s cor 132	T R	Owner.... 3
1102	McGuigan Charles....	w hf s hf 24	16	Owner.... 3
		and other premises		
1103	McGuigan James C....	"	16	Owner.... 3
1104	McGuigan William....	"	16	Owner.... 3
1119	McPherson Mrs Susan....	w 87 a. 24	16	Owner.... 3
1281	Malcolmson Hugh....	(6) s hf 22	W st	Owner.... 9
1291	Mercer John.....	w 14 a BF 22	"	Owner.... 9
1232	Millns Jesse.....	136	T R	Owner.... 19
1425	Millns Mrs Hannah....	4 and 5 T R	B'horn	Owner.... 3
1283	Piggott John.....	(9) and (10) BF 23	W st	Owner.... 9
1031	Richardson Edward....	n hf s hf 19	11	Owner.... 13
1075	Rogers Mrs Jessie....	e hf s hf 18	15	Owner.... 3
1077	Stanford, William A....	w hf w hf s hf 18	15	Owner.... 32
1037	Seane Ebenezer W....	14 B F	T R	Owner.... 9

No. on Roll.	NAME	No. of Lot.	Con. or Street.	Address P. O.
1424	Scott John	17 to 20	Cedar st B'horn	Owner.... 3
1105	Shaw Robert	n hf 24 and o. p	15	Owner.... 19
1286	Stephens Nathan H.	(13)(16) s hf 23	W st	Owner.... 9
1063	Stover Mrs Almira	s 90a 16 and o. p	15	Owner.... 3
1427	Stripp Mrs Louis	2 and oth pre	B'horn	Owner.... 3
1257	Taylor James E M	s 9 a 131	T R	Owner.... 3
1256	Taylor Mrs. M.	sw 1 a. 131	"	Owner.... 3
1248	Tichborne William	132	"	Owner.... 16
1233	Tyrrell Mrs C	w hf 135	"	Owner.... 3
1285	Walker John A.	(12) s hf 23	W st	Owner.... 9
1288	Wilson A J	(15) s hf 23	"	Owner.... 9

PART III. —List of persons entitled to vote at Elections to the Legislative Assembly only.

1256	Ball Frederick G	s hf 132	T R	M F..... 3
1250	Best Jerome	se hf 134	"	M F..... 3
1074	Broadbent Frederick	s hf 18	15	M F..... 3
1107	Brooksbank Hincks	n hf 25	15	M F..... 3
1108	Brooksbank John	n hf 25	15	M F..... 3
1128	Claus John	2 Chat. st.	B'horn	M F..... 3
1222	Clinansmith Jacob	s hf 138	T R	M F..... 3
1225	Clinansmith Walter	s hf 137	"	M F..... 3
1218	Cole Hiram	s hf 139	"	M F..... 3
1242	Hally William A	w hf 134	T R	M F..... 3
1095	Hartford Eli	n hf 18	15	M F..... 3
1202	Howie Benjamin N	w hf 143	"	M F..... 2
1203	Howie Bruce	"	"	M F..... 2
1261	Huff John	e cor 129	"	M F..... 3
1216	Huffman Theodore	s hf 139	"	M F..... 3
1105	Jackson William	n hf 24	15	M F..... 3
1220	Johnson William	se hf 139	T R	M F..... 3
1219	Kimmerly Frank	s hf 139	T R	M F..... 4
1207	Lynch Michael	s hf 142	T R	M F..... 3
1226	McLean Robert	s hf 137	T R	M F..... 3
1217	Pardo Henry	n hf 139	T R	M F..... 3

No. on Roll.	Jur.	NAME.	No. of Lot.	Con. or Street.	P O Address
1027		Rogers William D.....	s cor 15 ...	14	M F..... 2
1215		Story Sherman .....	n hf 139 .....	T R	M F..... 3
1214		Vansickle Oliver .....	n hf 139.....	T R	M F..... 3

Aggregate number of names of persons in the foregoing list qualified to serve as jurors, 865.

I, JOHN G. STEWART, Clerk of the Municipality of the Township of Raleigh, in the County of Kent, do hereby certify that Parts One and Three of the within list constitute a correct list for the year 1895 of all persons appearing by the last revised Assessment Roll of the said Municipality to be entitled to vote at elections for Members of the Legislative Assembly; and that Parts One and Two constitute a correct list for said year of all persons appearing by the said Roll to be entitled to vote at Municipal elections in said Municipality; and I hereby call upon all electors to examine the said list, and if any omissions or other errors are perceived therein, to take immediate proceedings to have the said errors corrected according to law.

Dated this 20th day of July, 1895.

J. G. STEWART,  
Clerk of the said Municipality.

