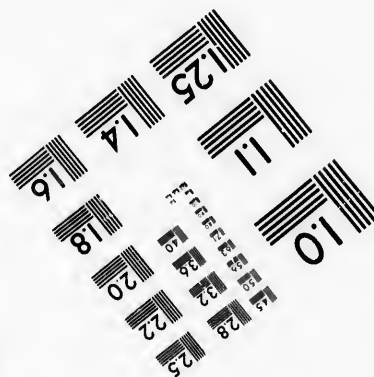
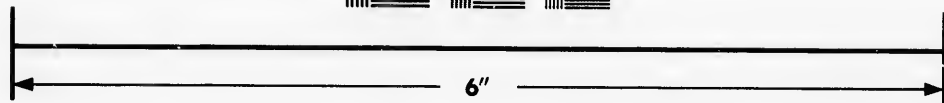
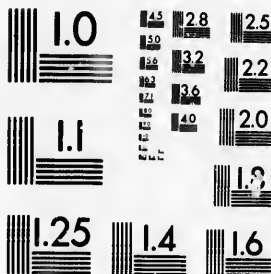

**IMAGE EVALUATION
TEST TARGET (MT-3)**



**Photographic
Sciences
Corporation**

23 WEST MAIN STREET
WEBSTER, N.Y. 14580
(716) 872-4503

1.8
2.0
2.2
2.5
2.8
3.2
3.6
4.0

**CIHM/ICMH
Microfiche
Series.**

**CIHM/ICMH
Collection de
microfiches.**



Canadian Institute for Historical Microreproductions / Institut canadien de microreproductions historiques

1.0
1.5
2.0

© 1986

Technical and Bibliographic Notes/Notes techniques et bibliographiques

The Institute has attempted to obtain the best original copy available for filming. Features of this copy which may be bibliographically unique, which may alter any of the images in the reproduction, or which may significantly change the usual method of filming, are checked below.

L'Institut a microfilmé le meilleur exemplaire qu'il lui a été possible de se procurer. Les détails de cet exemplaire qui sont peut-être uniques du point de vue bibliographique, qui peuvent modifier une image reproduite, ou qui peuvent exiger une modification dans la méthode normale de filmage sont indiqués ci-dessous.

- | | |
|--|--|
| <input type="checkbox"/> Coloured covers/
Couverture de couleur | <input type="checkbox"/> Coloured pages/
Pages de couleur |
| <input type="checkbox"/> Covers damaged/
Couverture endommagée | <input type="checkbox"/> Pages damaged/
Pages endommagées |
| <input type="checkbox"/> Covers restored and/or laminated/
Couverture restaurée et/ou pelliculée | <input type="checkbox"/> Pages restored and/or laminated/
Pages restaurées et/ou pelliculées |
| <input type="checkbox"/> Cover title missing/
Le titre de couverture manque | <input checked="" type="checkbox"/> Pages discoloured, stained or foxed/
Pages décolorées, tachetées ou piquées |
| <input type="checkbox"/> Coloured maps/
Cartes géographiques en couleur | <input type="checkbox"/> Pages detached/
Pages détachées |
| <input type="checkbox"/> Coloured ink (i.e. other than blue or black)/
Encre de couleur (i.e. autre que bleue ou noire) | <input checked="" type="checkbox"/> Showthrough/
Transparence |
| <input type="checkbox"/> Coloured plates and/or illustrations/
Planches et/ou illustrations en couleur | <input type="checkbox"/> Quality of print varies/
Qualité inégale de l'impression |
| <input type="checkbox"/> Bound with other material/
Relié avec d'autres documents | <input type="checkbox"/> Includes supplementary material/
Comprend du matériel supplémentaire |
| <input type="checkbox"/> Tight binding may cause shadows or distortion
along interior margin/
La reliure serrée peut causer de l'ombre ou de la
distorsion le long de la marge intérieure | <input type="checkbox"/> Only edition available/
Seule édition disponible |
| <input type="checkbox"/> Blank leaves added during restoration may
appear within the text. Whenever possible, these
have been omitted from filming/
Il se peut que certaines pages blanches ajoutées
lors d'une restauration apparaissent dans le texte,
mais, lorsque cela était possible, ces pages n'ont
pas été filmées. | <input type="checkbox"/> Pages wholly or partially obscured by errata
slips, tissues, etc., have been refilmed to
ensure the best possible image/
Les pages totalement ou partiellement
obscurcies par un feuillet d'errata, une pelure,
etc., ont été filmées à nouveau de façon à
obtenir la meilleure image possible. |
| <input checked="" type="checkbox"/> Additional comments: [Printed ephemera] 1 sheet (verso blank)
Commentaires supplémentaires: | |

This item is filmed at the reduction ratio checked below/
Ce document est filmé au taux de réduction indiqué ci-dessous.

10X	14X	18X	22X	26X	30X
<input type="checkbox"/>	<input type="checkbox"/>	<input type="checkbox"/>	<input type="checkbox"/>	<input type="checkbox"/>	<input checked="" type="checkbox"/>
12X	16X	20X	24X	28X	32X

The copy filmed here has been reproduced thanks to the generosity of:

Manuscript Division
Public Archives of Canada

The images appearing here are the best quality possible considering the condition and legibility of the original copy and in keeping with the filming contract specifications.

Original copies in printed paper covers are filmed beginning with the front cover and ending on the last page with a printed or illustrated impression, or the back cover when appropriate. All other original copies are filmed beginning on the first page with a printed or illustrated impression, and ending on the last page with a printed or illustrated impression.

The last recorded frame on each microfiche shall contain the symbol \rightarrow (meaning "CONTINUED"), or the symbol ∇ (meaning "END"), whichever applies.

Maps, plates, charts, etc., may be filmed at different reduction ratios. Those too large to be entirely included in one exposure are filmed beginning in the upper left hand corner, left to right and top to bottom, as many frames as required. The following diagrams illustrate the method:

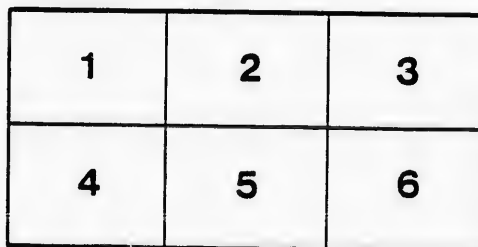
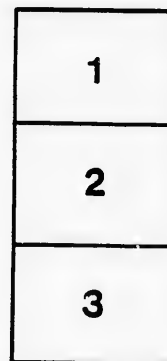

L'exemplaire filmé fut reproduit grâce à la générosité de:

Division des manuscrits
Archives publiques du Canada

Les images suivantes ont été reproduites avec le plus grand soin, compte tenu de la condition et de la netteté de l'exemplaire filmé, et en conformité avec les conditions du contrat de filmage.

Les exemplaires originaux dont la couverture en papier est imprimée sont filmés en commençant par le premier plat et en terminant soit par la dernière page qui comporte une empreinte d'impression ou d'illustration, soit par le second plat, selon le cas. Tous les autres exemplaires originaux sont filmés en commençant par la première page qui comporte une empreinte d'impression ou d'illustration et en terminant par la dernière page qui comporte une telle empreinte.

Un des symboles suivants apparaîtra sur la dernière image de chaque microfiche, selon le cas: le symbole \rightarrow signifie "A SUIVRE", le symbole ∇ signifie "FIN".

Les cartes, planches, tableaux, etc., peuvent être filmés à des taux de réduction différents. Lorsque le document est trop grand pour être reproduit en un seul cliché, il est filmé à partir de l'angle supérieur gauche, de gauche à droite, et de haut en bas, en prenant le nombre d'images nécessaire. Les diagrammes suivants illustrent la méthode.



PROCLAMATION

TRENT DOWNS

TO

PUBLIC

Is hereby given to the Electors of the D...



INFORMATION!!

**DIVISION,
WHITE**

AND NOTICE

of the Division of Trent that in obedience

Is hereby given to the Electors of the Division
to Her Majesty's Writ, to me directed, and bearing date the Twentieth day of August, in
the presence of the said Electors in front of the Court

Saturday, the 14th day

Next, at 12 o'clock noon, for the purpose
them in the Electoral Division of Trent, in our Legislative Council in the room and place
should be demanded, and allowed in the manner by law prescribed, such Poll will be

LENN

In the township of Adolphustown, the Old Cour House.
South Fredericksburgh, where the last Municipal Election was held.
North Fredericksburgh, the Town Hall.

NORTH RIDING

In the township of Rawdon, near Clark's farm at a vacant Store.
Stirling, at Town Hall in Stirling.
Township of Huntingdon, at the Town Hall.
Township of Hungerford, at the Town Hall.

COUNTY OF PETERBOROUGH

For the township of Asphodel, in the Town Hall, Norwood.
For the Village of Ashburnham, in the Town Hall, Ashburnham.
For the United townships of Belmont and Methuen, Garrison's School House.
For the township of Douro, in the School House, Section No. 8.
For the United townships of Dummer and Burleigh, Town Hall, Dummer.
For the township of Ennismore, School House, Section No. 1

For the
For the
For the

of the Division of Trent, that in obedience
day of August, instant, and in the Twenty-fifth year of Her Majesty's reign. I require
of the Court House, in the town of Peterborough, on

th day of September,

purpose of Electing a person to represent
the room and place of the late Hon. Edmund Murney, deceased, and that in case a Poll
such Poll will be opened on Monday, the 23rd day of September, at the polling places, viz :

WINDSOR,

Richmond, the Town Hall.
In the Village of Napanee, the Town Hall.

WINDSOR HASTINGS.

United Townships of Marmora & Lake, at the Town Hall, Marmora.
Township of Madoc, at the Town Hall.
Township of Tudor, at the Jordon.
Township of Elzevir, at the Town Hall.

PETERBOROUGH.

For the United townships of Galway, Snowden, Minden and Stanhope, at the house of John
McNally, Lot No. 16, Concession A., Snowden.
For the township of Monaghan, Town Hall, Monaghan.
For the township of Otonabec, Village of Keene.
For the town of Peterborough, in the respective Wards, at or near the places where the

COUNTY OF PEEL

For the township of Asphodel, in the Town Hall, Norwood.

For the Village of Ashburnham, in the Town Hall, Ashburnham.

For the United townships of Belmont and Methuen, Garrison's School House.

For the township of Douro, in the School House, Section No. 8.

For the United townships of Dummer and Burleigh, Town Hall, Dummer.

For the township of Ennismore, School House, Section No. 1.

For the U

M

For the to

For the to

For the to

I

For the U

**Of all which all persons are hereby required
themselves according**

Given under my hand at Kingston, this 26th day of the month of August, in the

THOMAS AUGUST

H

HERALD AND ADVERTISER PRINT, Anchor B

PETERBOROUGH.

For the United townships of Galway, Snowden, Minden and Stanhope, at the house of John McNally, Lot No. 16, Concession A., Snowden.

For the township of Monaghan, Town Hall, Monaghan.

For the township of Otonabec, Village of Keene.

For the town of Peterborough, in the respective Wards, at or near the places where the last Municipal Election was held.

For the United townships of Smith and Harvey, Town Hall, Smith.

by required to take notice and to govern accordingly.

of August, in the year of Our Lord one thousand eight hundred and sixty-one.

AUGUSTUS CORBETT,
High Sheriff, Returning Officer.

NT, Anchor Buildings, Corner King and Brock Streets.

