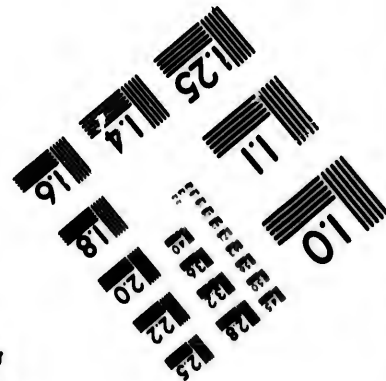
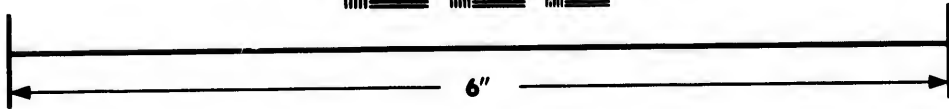
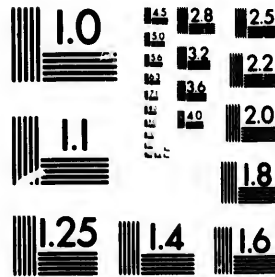

**IMAGE EVALUATION  
TEST TARGET (MT-3)**



**Photographic  
Sciences  
Corporation**

23 WEST MAIN STREET  
WEBSTER, N.Y. 14580  
(716) 872-4303

1.8  
2.0  
2.2  
2.5  
2.8  
3.2  
3.6  
4.0  
4.5  
5.0

**CIHM/ICMH  
Microfiche  
Series.**

**CIHM/ICMH  
Collection de  
microfiches.**



Canadian Institute for Historical Microreproductions / Institut canadien de microreproductions historiques

1.0  
1.2  
1.5  
1.8  
2.0  
2.2  
2.5  
2.8  
3.2  
3.6  
4.0  
4.5  
5.0

**© 1984**



The copy filmed here has been reproduced thanks to the generosity of:

Seminary of Quebec  
Library

The images appearing here are the best quality possible considering the condition and legibility of the original copy and in keeping with the filming contract specifications.

Original copies in printed paper covers are filmed beginning with the front cover and ending on the last page with a printed or illustrated impression, or the back cover when appropriate. All other original copies are filmed beginning on the first page with a printed or illustrated impression, and ending on the last page with a printed or illustrated impression.

The last recorded frame on each microfiche shall contain the symbol  $\rightarrow$  (meaning "CONTINUED"), or the symbol  $\nabla$  (meaning "END"), whichever applies.

Maps, plates, charts, etc., may be filmed at different reduction ratios. Those too large to be entirely included in one exposure are filmed beginning in the upper left hand corner, left to right and top to bottom, as many frames as required. The following diagrams illustrate the method:

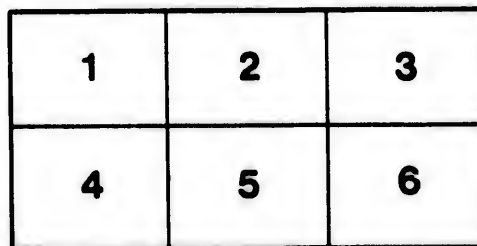
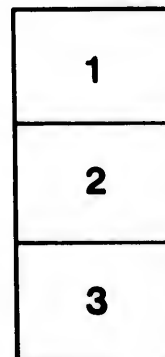

L'exemplaire filmé fut reproduit grâce à la générosité de:

Séminaire de Québec  
Bibliothèque

Les images suivantes ont été reproduites avec le plus grand soin, compte tenu de la condition et de la netteté de l'exemplaire filmé, et en conformité avec les conditions du contrat de filmage.

Les exemplaires originaux dont la couverture en papier est imprimée sont filmés en commençant par le premier plat et en terminant soit par la dernière page qui comporte une empreinte d'impression ou d'illustration, soit par le second plat, selon le cas. Tous les autres exemplaires originaux sont filmés en commençant par la première page qui comporte une empreinte d'impression ou d'illustration et en terminant par la dernière page qui comporte une telle empreinte.

Un des symboles suivants apparaîtra sur la dernière image de chaque microfiche, selon le cas: le symbole  $\rightarrow$  signifie "A SUIVRE", le symbole  $\nabla$  signifie "FIN".

Les cartes, planches, tableaux, etc., peuvent être filmés à des taux de réduction différents. Lorsque le document est trop grand pour être reproduit en un seul cliché, il est filmé à partir de l'angle supérieur gauche, de gauche à droite, et de haut en bas, en prenant le nombre d'images nécessaire. Les diagrammes suivants illustrent la méthode.

ails  
du  
odifier  
une  
mage

rrate  
to

pelure,  
n à

32X

9  
R

A

PU

219

THE  
RAILWAY & STEAMBOAT ROUTES  
IN CANADA:

ACCOMPANIED BY

A TABLE SHEWING THE CITIES, TOWNS, & VILLAGES,

ALPHABETICALLY ARRANGED:

TO WHICH ARE ADDED,

THE RAILWAY TIME TABLES.

BY S. M. TAYLOR, OF MELBOURNE, C. E.

WITH

THE NEW MAP OF CANADA,

BY THOMAS C. KEEFER, Esq.



Montreal:

PUBLISHED BY JOHN LOVELL, AT THE CANADA DIRECTORY OFFICE, ST. NICHOLAS STREET.

Toronto:

WM. C. F. CAVERHILL, BOOKSELLER AND STATIONER, 87 YONGE NEAR KING STREET.

FOR SALE AT THE BOOKSTORES.

1858.

*Bibliothèque,  
Le Séminaire de Québec,  
rue de l'Université,  
Québec, Q.U.E.*

Price \$1.25.

Astron  
Canadi  
Explan  
Preface

RAILW

Am

Bay

Bay

Bu

Cha

Col

Col

Col

Eri

Gra

Gre

Ind

Lak

Lak

Lon

Mon

# INDEX.

	PAGE.		PAGE.
Astronomical Calculations.....	5	<b>RAILWAY AND STEAMBOAT ROUTES—Continued.</b>	
Canadian Time Indicator.....	7	Montreal Steamers to Cornwall, <b>11</b> .....	18
Explanations to Emigrants.....	11	Montreal Steamers to Three Rivers, <b>6</b> .....	17
Preface.....	9	Ontario, Simcoe, and Huron Railway, <b>F</b> .....	15
<b>RAILWAY AND STEAMBOAT ROUTES</b> .....	12-22	Ottawa and Prescott Railway, <b>E</b> .....	15
American Line of Steamers, <b>D</b> .....	14	Ottawa River Steamers.....	18, 19
Bay of Quinté Steamers (Montreal), <b>15</b> .....	19	From Montreal, <b>12</b> .....	18
Bay of Quinté Steamers (Kingston), <b>16</b> .....	20	Westward from Ottawa, <b>13</b> .....	19
Buffalo and Lake Huron Railway, <b>K</b> .....	16	Passage Lines across Lake Ontario.....	22
Champlain and St. Lawrence Railway, <b>9</b> .....	17	Passage Lines across the Upper St. Lawrence	
Cobourg and Peterborough Railway, <b>17</b> .....	20	and through the Upper Lakes.....	22
Collingwood Steamer to Owen Sound, <b>27</b> ....	21	People's Line of Steamers, <b>7</b> .....	17
Collingwood Steamer to Sault Ste. Marie, <b>25</b>	21	Port Dalhousie & Port Colborne Railway, <b>23</b>	21
Erie and Ontario Railway, <b>20</b> .....	20	Port Hope, Lindsay & Beaverton Railway, <b>18</b>	20
Grand Trunk Railway, <b>A</b> .....	12, 13	Quebec Steamers.....	14, 17
Great Western Railway.....	15, 16, 21	Eastward to Rimouski, <b>3</b> .....	17
Guolph Branch, <b>24</b> .....	21	Westward to Portneuf, <b>2</b> .....	17
Main line, <b>H</b> .....	16	Westward to St. Nicholas, <b>1</b> .....	17
Toronto Branch, <b>G</b> .....	15	Westward to Montreal, <b>B</b> .....	14
Industry Village Railway, <b>5</b> .....	17	Richelieu Company's Steamers.....	14, 17
Lake Ontario Passage Lines.....	22	Eastward to Berthier on haut, <b>4</b> .....	17
Lake Simcoe Steamer, <b>26</b> .....	21	Quebec to Montreal, <b>B</b> .....	14
London and Port Stanley Railway, <b>21</b> .....	20	Rideau Canal Steamers, <b>14</b> .....	19
Montreal and Plattsburgh Railway, <b>10</b> .....	18	Royal Mail Line of Steamers, <b>C</b> .....	14



INDEX.

RAILWAY AND STEAMBOAT ROUTES—Continued.		PAGE.	RAILWAY TIME TABLES—Continued.		PAGE.
St. Lawrence Passage Lines.....		22	Harrisburg and Guelph Branch.....		89
St. Lawrence River Ferries.....		22	Main Line.....		88
Terrebonne Steamer, 8.....		17	London and Port Stanley.....		89
Toronto Steamers.....	20, 21		Montreal and Champlain.....		90
Westward to Lewiston, 19.....		20	Caughnawaga Division.....		90
Westward to Port Dalhousie, 22.....		21	Caughnawaga Ferry.....		90
RAILWAY TIME TABLES.....	85-93		Lachine Branch.....		90
Buffalo and Lake Huron.....		91	Rouse's Point Division.....		90
Cobourg and Peterborough.....		92	Ontario, Simcoe, and Huron.....		92
Eric and Ontario.....		93	Ottawa and Prescott.....		90
Grand Trunk.....	86, 87		Port Hope, Lindsay, and Beaverton.....		91
Eastern Division.....		86	Steamboat Routes—see Railway and Steamboat		
Quebec and Richmond District.....		86	Routes.....	12-22	
St. Thomas Branch.....		86	Table of Cities, Towns, and Villages of Canada,		
Stratford Division.....		87	and most convenient Railway Station or		
Western Division.....		87	Steamboat Landing for each.....	23-84	
Great Western.....	88, 89		Time Indicator.....		7
Hamilton and Toronto Branch.....		89			

KINDL

Quebe  
Montre  
Toron  
Kings  
Hamil  
Londo  
Paris  
Sarnia  
Winds  
Collin  
Ottaw  
Peterb  
Port I  
Goder  
Three  
Richm  
St. Th  
New Y  
Bostor  
Buffal  
Portla

The  
ing this

### ASTRONOMICAL CALCULATIONS,

KINDLY PREPARED FOR THIS WORK, BY SERJEANT WALKER, OF THE PROVINCIAL OBSERVATORY, TORONTO.

STATIONS.	LONGITUDE IN ARC.			LONGITUDE IN TIME.			DIFFERENCE FROM MONTREAL.		TIME CORRESPONDING TO MONTREAL NOON.			
	°	'	W.	H.	M.	S.	M.	S.	H.	M.	S.	
Quebec .....	71	16	0	4	45	04	+	9	20	12	9	20
Montreal .....	73	36	0	4	54	24				12	0	0
Toronto .....	79	21	30	5	17	26	-	23	02	11	36	58
Kingston .....	76	31	51	5	6	07	-	11	43	11	48	17
Hamilton .....	79	55	0	5	19	40	-	25	16	11	34	44
London .....	81	18	0	5	25	12	-	30	48	11	29	12
Paris .....	80	24	0	5	21	36	-	27	12	11	32	48
Sarnia .....	82	26	0	5	29	44	-	35	20	11	24	40
Windsor .....	83	2	0	5	32	08	-	37	44	11	22	16
Collingwood .....	80	14	0	5	20	56	-	26	32	11	33	28
Ottawa .....	75	41	0	5	2	44	-	8	20	11	51	40
Peterborough .....	78	19	0	5	13	16	-	18	52	11	41	08
Port Hope .....	78	17	0	5	13	08	-	18	44	11	41	16
Goderich .....	81	44	0	5	26	56	-	32	32	11	27	28
Three Rivers .....	72	30	0	4	50	00	+	4	11	12	4	24
Richmond, C. E. ....	72	8	0	4	48	32	+	5	52	12	5	52
St. Thomas, C. E. ....	70	34	0	4	42	16	+	12	08	12	12	08
New York .....	74	1	8	4	56	05	-	1	41	11	58	19
Boston .....	71	4	9	4	44	16	+	10	08	12	10	08
Buffalo .....	78	56	0	5	15	44	-	21	20	11	38	40
Portland .....	70	20	30	4	41	22	+	13	02	12	13	02

The Time Indicator prepared from these calculations will be found on the succeeding page. The object of introducing this Table is to show more precisely (by specifying the seconds) the difference in time between the places indicated.

**CANADIAN TIME INDICATOR,**

*Showing the Difference of Time between the chief Places of Canada and New York, Boston.*

## CANADIAN TIME INDICATOR,

*Showing the Difference of Time between the chief Places of Canada and New York, Boston, Portland, and Buffalo.*

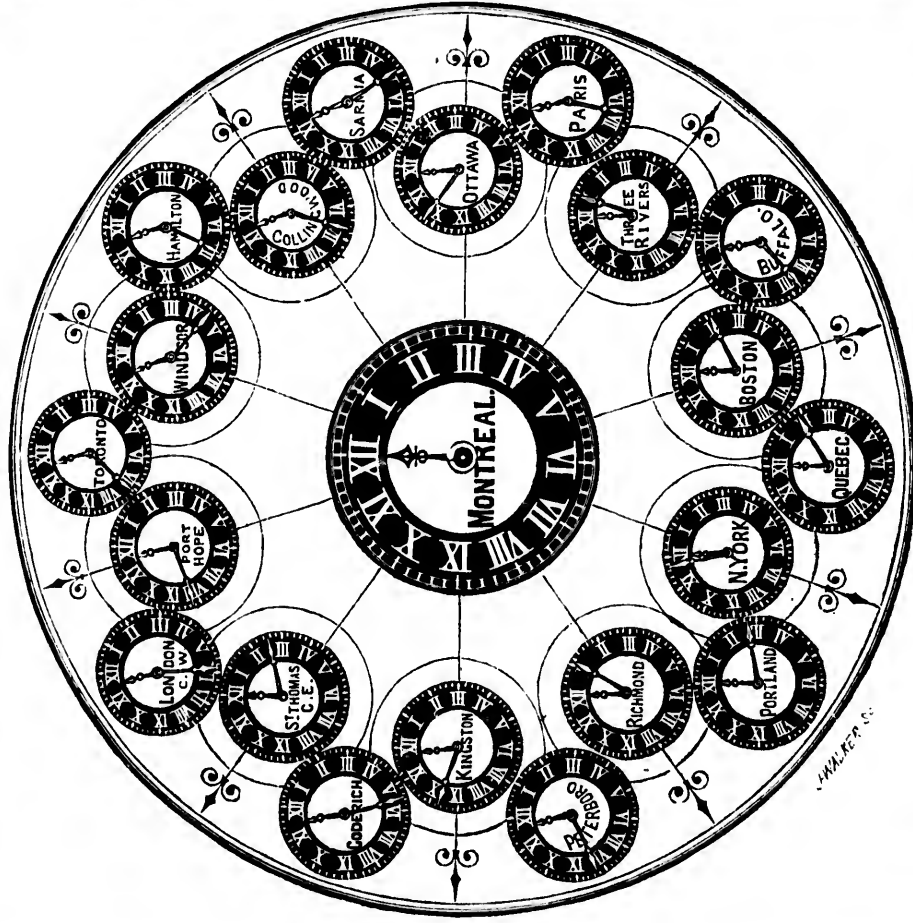

It will be observed, by glancing at the Indicator, that when it is noon in Montreal, it is 37 minutes past 11 at Toronto—thus showing that the difference between Toronto and Montreal is 23 minutes; and in like manner may be ascertained the difference between any other two places shown on the Indicator.

TH  
Euro  
not r  
his d  
were  
stran  
find  
anot  
migh  
has l  
desir  
ence  
the c  
that  
rain  
detai  
Tinc  
necti  
to th  
Th  
trave  
been  
*sepa*  
here  
furn  
“ A  
mast

## P R E F A C E .

---

The perplexity ever attendant upon any endeavor to obtain information from the usual Railway Guides, whether in Europe or the United States, arises from the system of *massing*, in the smallest possible space, a variety of particulars not really congruous to the main object of the enquiring Traveller—namely, to understand clearly the best route to his destination;—precisely as if a stranger in a city, on enquiring his best way to reach some well-known portion of it, were to be answered at once by a dozen informants, one of whom probably giving him a plain direction (could the stranger sufficiently abstract his attention to heed it), while another tells him of the houses of entertainment he will find on the way, another of the policemen and managers of the streets, another of the waggons of goods he will meet, another that he can certainly come back the same way if he like; with, from the others, similar information, which might possibly under other circumstances be very useful to him. Therefore, in the compilation of the present work, it has been borne in mind that there are, especially in Canada, two descriptions of travellers. Many, who are strangers, desire chiefly to know *how* to select the most advantageous Route to their destination; while others, from the experience they have acquired by constant travel, know well which to select for their various occasions of business through the country, and only require to be kept informed of the changes of arrivals and departures, and of other circumstances, that usually affect railway and steamboat communications: for the former, it was deemed advisable to preserve the main portion of the work (the Routes and their accompanying Table) in a clear and simple form, free from a mass of details that might probably confuse them; while, for the latter, who need fuller particulars, there are given a Railway Time Indicator, and a complete set of authenticated Time Tables of all the railways in Canada, with their special connections; presenting, altogether, it is believed, a more complete and useful *Traveller's Guide* than has yet been offered to the public.

The present work, which first appeared in the "Canada Directory for 1857-58," is an attempt to avoid, for Canadian travellers, the confusion charged against the Railway Guides published in other countries; and abundant evidence has been furnished to show that it has been successful, and that the republication of this portion of the Directory in a *separate* form would receive a large meed of public favour. As one evidence of this appreciation, it may be permitted here to give the following extract from a review, by the *Glasgow Commonwealth*, of the Canada Directory, especially as it furnishes an apt illustration of the peculiar method that characterises these "Routes:"—

"As an evidence that we are not bestowing too high encomiums on the Canada Directory, we may state that it has mastered in the shortest space, and in the simplest manner, the problem that seems to have puzzled all the Bradshaws

of Britain. It has perfected a system of Railway and Steamboat guiding; and those who have so often plunged in vain into the mysterious pages of one of our larger railway guides, and been baffled, after their most strenuous endeavours, to extract information, may well wonder when we tell them that the task has been achieved as merely one of the pieces of incidental information given in this massive volume. We shall take an illustration. We wish to go, for instance, to the little village of Addison, in Canada West. We find therefore an alphabetical table containing the names of all the cities, towns, and villages in Canada, and consequently have no difficulty in finding the name of Addison. The Table has four columns—the first containing the names of the places; the second, the names of the townships in which they are situated; the third, the counties; and the fourth, the “*most convenient*” points accessible by railroad or steamboat. We find, then, that Brockville is the most convenient station; and Brockville is printed thus in column 4, “Brockville, A, C, D, or 15.” The capital letters and figures point out the routes or lines of travel. We turn therefore to A, and find that A gives us the Grand Trunk Railway from Montreal westward—C, the Royal Mail Through line from Montreal westward—D, the American line from Montreal westward—and 15, the Bay of Quinté steamers, bi-weekly from Montreal westward. There are therefore four routes for reaching Brockville, and the traveller may take his choice. By means of this Directory we can thus travel to any village in Canada with incomparably more facility than to many of our own villages in Scotland or England; and the publishers of our Railway Guides at home might perhaps take a useful hint from the mode in which the Canadian editor has mastered the knotty question of giving plain directions.”

If the plan of this work really possess any peculiar merit, it is owing to the adoption of a principle not perhaps immediately evident to the casual observer. While the Railway Guides and other publications of a similar nature, hitherto published, confine themselves principally to such places at which there are stations, this work includes these in an alphabetical list of *all* places, geographically described, that can be reached by one or more of the Railway or Steamboat Routes of the country;—a mode of conveying such description of information, it is submitted, that must particularly recommend itself to those who, from their necessary ignorance of the country, must naturally desiderate the plainest possible directions to guide them in their travels.

It is therefore hoped that these Routes and their connections with those in the United States, with the accompanying Table, will not only be deemed sufficiently explicit for the general traveller, but that they will especially serve as a protection to the strangers who annually land on our shores from the very serious mistakes to which their ignorance of the country renders them liable. The importance of a correct knowledge in this respect may be seen from the fact, that an unnecessary travel of twenty miles by stage or by a specially hired vehicle would probably cost an immigrant family nearly as much as the whole of their inland transport besides.

The port of Quebec is assumed as a starting point, and so throughout the course of travel is supposed to be westward. In a few peculiar cases, where a favorable opportunity occurs to select another Route than that given in the Table, the necessary information is stated in a Note upon the place affected by such a contingency.

In cases where the Main Routes run in a parallel direction and generally through the same places, it has not been thought proper here to exhibit any preference; but rather leave each immigrant to decide for himself, according as he may be governed by the value of his time, the amount of his means, and other peculiar circumstances. It should however be observed that No. 14 is a cheap but tedious Route, and is therefore chiefly used in cases requiring the transport of families or of considerable baggage; persons unimpaired in these respects generally prefer to travel by the regular stages from Brockville and other points convenient to destinations on the route of the Rideau River and Canal.

EXPLANATIONS, ESPECIALLY IMPORTANT TO EMIGRANTS.

1. The *travel* is continued night and day on the principal Routes.
2. The *rate of travel* by Steamboat, upward, averages about 12 miles, and downward 14 miles, per hour; and by Railway 24 miles per hour.
3. The *rate of charge*, per adult, averages by Steamboat, between Quebec and Montreal, cabin 1d. currency per mile, steerage 1d. per 3 miles; between Montreal and Hamilton, cabin 1½d., steerage 3d., per 4 miles; and by Railway, throughout, for 1st and 2nd class respectively, average slightly higher than the cabin 3d. steerage rates; *stating* averages about 2½d. per mile. But, in choosing between a railway and steamboat route, it should be borne in mind that the former comprises a less number of miles in a journey; while, on the other hand, the latter includes meals in the cabin charges.
4. In cases requiring the transport of more than an usual quantity of luggage, *Freight Steamers* are occasionally available between Quebec and ports on Lake Erie, and between Montreal and Ottawa; but otherwise the passage are unprofitably long and tedious.
5. Two Railway trains *start westward* daily from Quebec, as also a Steamer every evening, with which are connected as closely as possible, all the continuous lines of travel; which connections are stated in this work at the foot of every Route. Montreal being the chief centre of Canadian traffic, and the means of transport very frequent, no direct connections in regard to that City require to be noticed: travellers proceeding East, West, or South, need suffer at any time but very trifling detention.
6. The *personal luggage* of Emigrants, which is usually heavier than the common allowance made to other passengers, is carried free on all the Main Routes.
7. *Children* under 12 years of age are charged at half the rate of adults, and those under 3 years free.
8. No charge should be made for *transhipments* of luggage at any point short of the full distance comprised in the passage-ticket purchased by the passenger, unless a special condition to the contrary is expressed thereon; but it is expected (and is very advisable) that immigrants will render personal assistance in such removals.
9. The following are the "currency" rates of the several British coins, disregarding fractions of cents:—

	s.	d.	op.	¢	cents.
Sovereign, .....	24	4	op	4	87
Half-sovereign, .....	12	2	"	2	43
Crown, .....	6	1	"	1	22
Half-crown, .....	3	6	"		61
Florin, .....	2	5	"		48
Shilling, .....	1	2	"		24
Sixpence, .....		7	"		12

Pence and half-pence retain the same value.

Frequently, in the common usages of trade, the crown and half-crown are reckoned respectively at 6s. and 3s., and, in almost all cases, the 1s. and the 6d. at 1s. 3d. and 7½d.; the last, in Western Canada, is called a shilling (for "York shilling"), in contradistinction to a "shilling currency," or 12d.

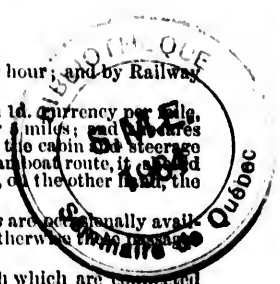



## RAILWAY AND STEAMBOAT ROUTES.

The Routes described under Letters are Main Lines of travel, having a direction generally East and West; those under Numbers are Subsidiary or Intermediate. The places printed in *Italics* can be reached by two or more Routes.

The Letters and Figures which precede the following Routes are the references by which such routes are described in the Table of Places in Canada, pp. 23-84.

A.—By Grand Trunk Railway.		Miles.	Miles.	
From <b>QUEBEC</b> eastward, to—	St. Hyacinthe.....	137	Maitland.....	120
Point Levi (by Ferry)...Miles 1	St. Hilaire.....	144	<i>Brockville</i> .....	125
Chaudière Junction..... 8	Belœil.....	150	Lyn.....	129
St. Henry..... 17	Boucherville Mountain....	151	Mallorytown.....	137
St. Charles..... 25	Charons.....	157	Escott.....	142
St. Michel..... 31	Longueuil.....	162	Lausdowne.....	146
Berthier (en bas)..... 40	(Thence by Ferry to Montreal.)	167	Gananoque.....	155
St. Thomas..... 49	From <b>MONTREAL</b> westward, to		Kingston Mills.....	169
From <b>QUEBEC</b> westward, to—	From <b>MONTREAL</b> westward, to		<i>KINGSTON</i> .....	172
Point Levi (by Ferry)..... 1	Blue Bonnets.....	5	Collin's Bay.....	180
Chaudière..... 9	Pointe Claire.....	15	Ernestown.....	188
Craig's Road..... 15	St. Anns.....	21	Napanee.....	199
Black River..... 20	Vaudreuil.....	24	Tyendinaga.....	209
Methot's Mills..... 29	Cedars.....	29	Shannonville.....	213
Becancour Bridge..... 35	<i>Coteau Landing</i> .....	36	<i>Belleville</i> .....	220
Becancour..... 41	River Beaudet.....	44	<i>Trenton</i> .....	232
Somersset..... 49	<i>Lancaster</i> .....	54	Brighton.....	242
Stanford..... 55	<i>Summerstown</i> .....	60	Colborne.....	249
Arthabaska..... 64	<i>Cornwall</i> .....	68	Grafton.....	256
Warwick..... 72	Moulinette (Mille Roches) ..	72	<i>Cobourg</i> .....	263
Danville..... 84	<i>Dickinson's Landing</i> .....	77	<i>Port Hope</i> .....	270
Richmond Junction..... 96	Aultsville.....	84	Port Britain.....	274
Durham..... 106	<i>Williamsburgh</i> .....	92	Newtonville.....	280
Acton..... 118	<i>Matilda</i> (Iroquois).....	99	Newcastle.....	286
Upton..... 124	Edwardsburg.....	105	<i>Bowmanville</i> .....	290

## RAILWAY AND STEAMBOAT ROUTES.

13

From <b>MONTREAL</b> westward, <i>Continued—</i>		Miles.	Miles.	Miles.
	Oshawa .....	299	Prescott Junction .....	112
	Port Whitby .....	303	Baden .....	73
	Duffin's Creek .....	310	Hamburg .....	76
	Frenchman's Bay .....	312	Shakspeare .....	83
	Port Union .....	316	<b>STRATFORD</b> .....	89
	Scarborough .....	320	—	
	East York .....	327	From <i>Richmond Junction</i>	
	<b>TORONTO</b> .....	333	(71 miles from Montreal,)	
	From <b>TORONTO</b> westward, to—		southward, to—	
	Carleton .....	5	Windsor .....	82
	<i>Weston</i> .....	9	Brompton Falls .....	90
	Malton .....	16	Sherbrooke .....	96
	Brampton .....	22	Lennoxville .....	99
	Norval .....	27	Waterville .....	106
	Georgetown .....	30	Compton .....	110
	Acton .....	36	Brookville .....	113
	Rockwood .....	42	Coaticook .....	118
	<i>Guelph</i> .....	50	Boundary Line .....	126
	Schantz .....	57	Norton .....	133
	Breslau .....	59	Island Pond .....	143
	Berlin .....	64	Wenlock .....	151
	Petersburg .....	70	North Stratford .....	158
			Northumberland .....	170
			Britannia Mills .....	130
			Stark .....	178
			West Milan .....	183
			Milan .....	189
			Berlin Falls .....	194
			Gorham .....	201
			Shelburne .....	207
			Gilead .....	212
			Bethel .....	222
			Lock's Mills .....	227
			Bryant's Pond .....	230
			North Paris .....	237
			South Paris .....	244
			Oxford .....	251
			Mechanic's Falls .....	256
			Empire Road .....	259
			Danville Junction .....	264
			New Gloucester .....	270
			Pownal .....	274
			Yarmouth Junction .....	280
			Cumberland .....	283
			Falmouth .....	287
			<b>PORTLAND</b> .....	292
	From Portland, Maine, there are direct Railway communications with Boston and New York, and lines of Steamers bi-weekly to Calais, in the same State, and to St. Andrews and St. Johns, in N. Brunswick; with Halifax, in Nova Scotia; daily with Boston; and tri-weekly with New York; and this route is the most convenient for persons proceeding from Quebec or Montreal to the northern part of the State of New Hampshire or to any part of the State of Maine.			
	Montreal, Quebec, and Portland Branches connect at Richmond Junction; and the Route Westward connects with E, F, H (via G), K, 3, 11, 12, 14, 15, 16, 17, 18, 19, 22, & 24, at Prescott, Brockville, Kingston, Belleville, Trenton, Cobourg, Port Hope, Toronto, Stratford, &c., and with their respective Steamboat Routes to the United States			

**B.**—By Elicheieu Company's Steamers, from **QUEBEC** westward, to—Batiscan 69, *Three Rivers* 90, *Sorel* 135, **MONTREAL** 180 miles.

Connects with **3** at Quebec.

**C.**—By Royal Mail Line, from **MONTREAL** westward, to—

	Miles.		Miles.		Miles.
On Beauhar- } <i>Teohanta</i> ...	24	<i>Matilda</i> (Iroquois).....	120	<i>Port Hope</i> .....	300
nois Canal. } <i>St. Timothy</i> . ..	34	<i>Prescott</i> .....	136	<i>Bowmanville</i> (Darlington) ..	322
<i>Coteau Landing</i> .....	42	<i>Brockville</i> .....	146	<b>TORONTO</b> .....	263
<i>Cornwall</i> .....	82	<i>Gananoque</i> ..	179	<b>HAMILTON</b> .....	488
<i>Dickinson's Landing</i> .....	94	<i>Kingston</i> .....	198		
<i>Williamsburg</i> .....	110	<i>Cobourg</i> .....	293		

This Route (also occupied less definitely by other Steamers) connects with **E, F, G, H, 14, 15, 16, 17, 18, 19, 22**, at Prescott, Brockville, Kingston, Cobourg, Port Hope, Toronto, Hamilton, &c.

**D.**—By American Line, from **MONTREAL** westward, to—

	Miles.		Miles.		Miles.
On Beauhar- } <i>Teohanta</i> ...	24	<i>Prescott</i> .....	136	<i>Cape Vincent</i> .....	217
nois Canal. } <i>St. Timothy</i> . ..	34	<i>Ogdensburgh</i> .....	138	<i>Sackett's Harbour</i> .....	235
<i>Coteau Landing</i> .....	42	<i>Morristown</i> .....	147	<i>Oswego</i> .....	270
<i>Cornwall</i> .....	82	<i>Brockville</i> .....	148	<i>Rochester</i> .....	340
<i>Dickinson's Landing</i> .....	94	<i>Alexandria Bay</i> .....	168	<b>TORONTO</b> .....	395
<i>Williamsburg</i> .....	110	<i>French Creek, or Clayton</i> ..	178	<i>Niagara</i> .....	431
<i>Matilda</i> (Iroquois).....	120	<i>Kingston</i> .....	202	<i>Lewiston</i> .....	438

This Route (also occupied less definitely by other Steamers) connects with **E, F, H** (via **G**), **14, 15, 16, 19, 22**, at Prescott, Kingston, Toronto, &c.; at Ogdensburgh with the Ogdensburgh Railroad; at Cape Vincent and Sackett's Harbour with the Watertown Railroad; at Oswego with the Syracuse and Burlington Railroad; and at Rochester with the New York Central Railroad.

Three Rivers

Miles.  
..... 300  
ngton) .. 322  
..... 263  
..... 488

, G, H, 14,  
nto, Hamilton,

Miles.  
..... 217  
..... 235  
..... 270  
..... 340  
..... 395  
..... 431  
..... 438  
F, H (via G),  
ne Ogdensburgh  
swego with the  
oad.

**E.**—By Ottawa and Prescott Railway, from **PRESCOTT** northward, to—

Miles.		Miles.		Miles.	
Prescott Junction.....	2	Kemptville.....	23	North Osgoode.....	38
Spencerville.....	9	Osgoode .....	31	Gloucester .....	43
Doyle's .....	13	Kelly's .....	34	Billings .....	48
Oxford.....	17	Middleton .....	35	OTTAWA.....	54

Connects at Prescott with **A, C, D**, and with Ferry Steamers for Ogdensburgh; and at Ottawa with **12** and **13**.

**F.**—By Ontario, Simcoe, and Huron Railway, from **TORONTO** northwestward, to—

Miles.		Miles.		Miles.	
Davenport.....	5	Holland Landing.....	39	Mill Branch.....	65
Weston .....	8	Bradford.....	42	Harrison's.....	69
York .....	12	Scanlin's .....	45	Essa.....	72
Thornhill .....	15	Gilford.....	50	Angus .....	74
Richmond Hill.....	19	Lefroy .....	53	Sunnidale.. ..	80
King .....	23	Bell Ewart.....	54	Nottawasaga .....	87
Aurora .. ..	31	Craigvale .....	58	COLLINGWOOD .....	95
Newmarket.....	35	Barrie .....	64		

Connects with **A, C, D, G**, at Toronto; with **26** at Bell Ewart; and at Collingwood with **25** and **27**, and with Steamers to Green Bay, Milwaukee, and other Ports in the State of Wisconsin.

**G.**—By Toronto Branch of Great Western Railway, from **TORONTO** westward, to—

Miles.		Miles.		Miles.	
Mimico.....	6	Bronté.....	24	Desjardin's Junction.....	36
Port Credit.....	12	Wellington Square .....	31	HAMILTON.....	38
Oakville .....	20	Waterdown.....	34		

Connects with **A, C, D**, and **F**, at Toronto, &c., and with **H** at Hamilton.

**II.**—By Great Western Railway from **NIAGARA**, Suspension Bridge and Port Dalhousie Junction westward, to—

	Miles.		Miles.		Miles.
Thorold.....	9	<i>Paris</i> .....	72	Longwood (late Ekfrid)....	139
<i>St. Catharines</i> .....	11	Princeton.....	79	Glencoe (late Mosa).....	149
Jordan.....	17	Arnold's.....	81	Newbury.....	155
Beamsville.....	22	Eastwood.....	87	Bothwell.....	160
Grimsby.....	27	Woodstock.....	91	Thamesville.....	168
Ontario.....	31	Beachville.....	96	Chatham.....	183
<b>HAMILTON</b> .....	43	Ingersoll.....	100	Baptiste Creek.....	198
Dundas.....	48	Edwardsburgh.....	110	Belle Rivière.....	212
Flamborough.....	52	Waubuno.....	113	Price.....	216
Copetown.....	55	<b>LONDON</b> .....	119	Tecumseth.....	221
Lynden.....	59	Komoka.....	129	Windsor.....	229
<i>Harrisburg</i> .....	62	Mount Brydges.....	134	(Thence by Ferry to <b>DETROIT</b> .)	

Connects with New York Central, Niagara Falls, Canandaigua, and Elmira, and New York and Erie Railways, at Suspension Bridge; with **23** at St. Catharines; with **A, D** (via **G**), and **C**, at Hamilton; with **24** at Harrisburg; with **K** at Paris; with **21** at London; and with Railroads and Steamers for Michigan, Wisconsin, &c., at Detroit.

**K.**—By Buffalo and Lake Huron Railway, from **BUFFALO** northwestward, to—

Fort Erie (by Train Ferry).....	3	Caledonia.....	61	Plattsville.....	100
Ridgeway.....	12	Middleport.....	67	Tavistock (late Inkerman)..	109
Port Colborne.....	21	Onondaga.....	70	<i>Stratford</i> .....	117
Wainfleet Canal.....	26	Cainsville.....	74	Mitchell.....	130
Welland Feeder.....	34	Brantford.....	78	Seaforth (Harpurhey).....	142
Dunnville.....	40	<i>Paris</i> .....	86	Clinton.....	150
Canfield (or Cayuga).....	49	Drumbo.....	94	<b>GODERICH HARBOR</b> .....	165
Cook's Station.....	53				

Connects at Buffalo with New York Central, Lake Shore, and New York and Erie Railways; with **II** at Paris; with **A** at Stratford; and at Goderich Harbor with Steamers for Sarnia, Detroit, Kincardine, Port Head, Baie du David, Sauguen, &c.

**SUBSIDIARY OR INTERMEDIATE ROUTES.**

(Their frequency is expressed only when they are less often than daily to and from the places given.)

- 1.—By Steamer from Quebec westward, to St. Nicholas 15 miles.
- 2.—By Steamer bi-weekly, from Quebec westward, to Platon 36, Portneuf 36 miles.
- 3.—By two Lines of Steamers, bi-weekly, from **QUEBEC** eastward, to—

	Miles.	Miles.	Miles.	
Eboulemens .....	69	Murray Bay.....	90	
River Onelle.....	78	Rivière du Loup (Fraserville) 120	Saguena'y River.....	180
			Rimouski.....	180

This is a summer route only, and connects with **A** and **B**.

- 4.—By Richelieu Company's Steamers, bi-weekly, from Montreal eastward, to—  
St. Sulpice 24, Lavaltrie 30, Lanoraie 36, Berthier (en haut) 45 miles.
- 5.—By Industry Village Railway, from Lanoraie northward, to—  
St. Thomas 8, Industry Village 12.
- 6.—By Steamer, bi-weekly, from **MONTREAL** eastward, to—

	Miles.	Miles.	Miles.	
Verchères.....	23	Rivière du Loup (en haut)..	52	
Sorel .....	45	Machiche.....	65	
Maskinongé.....	50		Port St. Francis.....	84
			Three Rivers.....	90

- 7.—By People's Line of Steamers, bi-weekly, from Montreal eastward, to—  
Sorel 45, St. Ours 54, St. Charles 63, Belvil 70, Chambly 78 miles.
- 8.—By Terrebonne Steamer, bi-weekly, from Montreal northward, to—  
Boucherville 9, Varennes 15, L'Assomption 24, Terrebonne 24 miles.
- 9.—By Champlain and St. Lawrence Railroad, from **MONTREAL** southward, to—

	Miles.	Miles.	Miles.	
St. Lambert (by Ferry)....	1	St. Johns.....	21	
Junction.....	11	Grande Ligne.....	27	
Lacadie .....	15	Stottville.....	34	
			Lacolle .....	37
			ROUSE'S POINT .....	44

Connects at Rouse's Point with several Lines to **BOSTON, ALBANY, NEW YORK, OGDENSBURGH, &c.**

**10.**—By Montreal and Plattsburgh Railroad, from **MONTREAL** southward, to—

	Miles.		Miles.		Miles.
Lachine.....	8	Sherrington.....	30	Sciota.....	47
Caughnawaga (by Ferry)...	10	Johnson's.....	32	West Chazy.....	52
St. Isidore.....	15	Hemmingford.....	36	Beckmantown.....	57
St. Rémi.....	21	<i>Moore's Junction</i> .....	42	<i>Plattsburgh</i> .....	62
La Pigeonnière.....	25				

Connects with **12** at Lachine; at *Moore's Junction* with Ogdensburgh Railway; and at Plattsburgh with Lake Champlain Steamers, for *Burlington, Whitehall, &c.*

**11.**—By Steamer, via Chateaugay, Beauharnois, Cornwall, and Fort Covington, bi-weekly, from **MONTREAL** westward, to—

Chateaugay.....	17	Port Louis.....	51	Fort Covington.....	76
On Beauhar- } <i>Teohanta</i> ... 24		St. Anicet.....	56	Dundee.....	76
nois Canal. } <i>St. Timothy</i> . 34		<i>Lancaster</i> .....	64	St. Régis.....	81
Valleyfield.....	42	<i>Summerstown</i> .....	70	<i>Cornwall</i> .....	82
<i>Coteau Landing</i> .....	42	Baker's Wharf.....	72		

Connects with **A** at Summerstown, &c.

**12.**—By Ottawa River Steamers, from **MONTREAL** northwestward, to—

Lachine (by Railroad).....	9	Pointe Fortune.....	49	Parker's or Petite Nation... 86	
<i>Pointe Claire</i> .....	22	Carillon. } by Railroad. } 51	Thurso.....	92	
<i>St. Anns</i> .....	27	Chatham. } 57	Clarence, or McCaul's Wh'f. 95		
Snyder's Land. (Vaudreuil). 36		Grenville. } 62	Cumberland.....	107	
Pointe à Cavagnol.....	39	L'Original.....	69	Buckingham.....	109
Pointe aux Anglais.....	39	Montebello (Major's Wharf). 71	Templeton.....	118	
Witlock's Wharf, or Rigaud. 41		Treadwell.....	80	<i>OTTAWA</i> .....	126
Jangris Wharf.....	43				

Connects with **A** at Pointe Claire and St. Anns; with **10** at Lachine; and with **E, 13,** and **14** at Ottawa.

RAILWAY AND STEAMBOAT ROUTES.

**13.**—By Ottawa River Steamers, tri-weekly, from **OTTAWA** westward, to—

Miles.		Miles.		Miles.		Miles.
47	Aylmer (by stage).....	8	Sandpoint.....	52	Cobden	} by stage.. {
52	March.....	14	Bristol.....	57	Pembroke	
57	Rocky Point.....	22	Clarendon.....	60	Pettawawa.....	110
62	Quio.....	33	Bonnechère Point.....	62	Fort William.....	116
	Fitzroy Harbour.....	40	Farrell's Landing.....	63	Foot of Deep River.....	118
	Pontiac.....	42	Snows.....	66	Scheyan.....	130
	Union Village (by tramroad)	45	Gould's Landing.....	69	Point Alexander.....	139
	Arnrior.....	46	Portage du Fort.....	70	Les Joachims.....	145

Connects with **E, 12,** and **14,** at Ottawa.

**14.**—By Rideau Canal Steamers, bi-weekly, from **OTTAWA** southwestward, to—

76	Hartwell's.....	4	Maitland's.....	49	Isthmus.....	83
76	Hog's Back.....	5	Edmunds.....	54	Westport.....	89
81	Black Rapids.....	10	Old Sly's.....	56	Chaffey's.....	93
82	Long Island.....	15	Smith's Falls.....	57	Davis'.....	95
	<i>Kemptville</i> .....	28	First Rapids.....	59	Jones' Falls.....	98
	Burritt's Rapids.....	36	Port Elmsley.....	66	Brewer's Upper Mills.....	107
	Nicholson's.....	39	Oliver's Ferry.....	71	Brewer's Lower Mills.....	109
	Clow's Quarry.....	40	Portland.....	73	<i>Kingston Mills</i> .....	118
	Mirickville.....	42	Narrows.....	79	<b>KINGSTON</b> .....	125

Connects at Kingston with **A, C, D,** and Ferry for Cape Vincent, Ogdensburgh, &c., and at Ottawa with **12 & 13.**

**15.**—By Bay of Quinté Steamers, bi-weekly, from **MONTREAL** westward, to—

82	<i>Cornwall</i> .....	82	<i>Gananoque</i> .....	179	Bowen (Mill Point).....	254
94	<i>Dickinson's Landing</i> .....	94	<b>KINGSTON</b> .....	198	North Port.....	261
110	<i>Williamsburg</i> .....	110	<i>Bath</i> .....	216	<i>Bellerive</i> .....	273
120	<i>Matilda</i> (Iroquois).....	120	<i>Adolphustown</i> .....	230	Rednersville.....	275
136	<i>Prescott</i> .....	136	<i>Pictou</i> .....	238	<i>Trenton</i> .....	289
146	<i>Brockville</i> .....	146				

Connects at Kingston with **A, C, D,** and Steamers for Cape Vincent, Ogdensburgh, &c.



**16.**—By Bay of Quinté Steamer, from **KINGSTON** westward, to—

	Miles.		Miles.		Miles.
Amherst.....	13	Adolphustown.....	34	Mill Point (Bowen).....	58
Bath.....	18	Stone Mills.....	37	North Port.....	66
Fredericksburgh.....	28	Picton.....	42	Belleville.....	78
Marysburgh.....	33	Roblin's Mills.....	52		

Connects with **A** at Belleville; and at Kingston with **A, C, D**, and Steamers for Cape Vincent, &c.

**17.**—By Cobourg and Peterborough Railway, from Cobourg northward, to—

Baltimore 5, Bradin's 10, Harwood 15, Indian Village 18, Keene 21, Peterborough 28 miles.

Connects with **A** and **C** at Cobourg.

**18.**—By Port Hope, Lindsay, and Beaverton Railway, from Port Hope northward, to—

Millbrook 13, Omemee 31, and Lindsay 41 miles.

Connects with **A** and **C** at Port Hope.

**19.**—By Steamers, from **TORONTO** westward, to Port Credit 14, Oakville 23, *Niagara* 36, *Lewiston* 43 miles.

Connects with **A, C, D**, and **F** at Toronto; with **20** at Niagara; and with route for **BUFFALO** at Lewiston.

**20.**—By Erie and Ontario Railway, from Niagara westward, to—

Queenston 8, Stamford 10, Suspension Bridge 12, Clifton House 14, Chippawa 17 miles.

Connects with New York Central, Niagara Falls, Canandaigua and Elmira, and New York and Erie Railways, at Suspension Bridge; and with Buffalo Routes at Chippawa.

**21.**—By London and Port Stanley Railway, from **LONDON** southward, to—

	Miles.		Miles.		Miles.
Westminster (North) or Glanworth.....	6	Yarmouth.....	12	Union.....	21
Westminster (South).....	9	St. Thomas.....	15	Port Stanley.....	24
		Hart's.....	19		

Connects with **H** at London, and with Steamboat Routes to Cleveland, Buffalo, &c., at Port Stanley.

**22.**—By Steamer, from **TORONTO** westward, to Port Dalhousie 30 miles.

Connects with **A, C, D,** and **F,** at Toronto; and with **23** and Welland Canal boats at Port Dalhousie.

**23.**—By Port Dalhousie and Port Colborne Railway, from Port Dalhousie southward, to St. Catharines 4, Port Colborne 25 miles.

Connects with **22** at Port Dalhousie, and with **H** at St. Catharines.

**24.**—By Guelph Branch of Great Western Railway, from Harrisburg, to Branchton 6, Galt 12, Preston 16, New Hope 20, and Guelph 28 miles.

Connects with **A** at Guelph, and with **H** at Harrisburg.

**25.**—By Steamers, weekly, from **COLLINGWOOD** westward, to—

Miles.		Miles.		Miles.	
Cape Rich.....	30	Clapperton Island.....	190	The Narrows.....	305
Oabot's Head.....	80	Barrie Island.....	220	Sugar Island (Michigan)...	315
Lonely Island.....	100	Cockburn Island.....	255	Nebish Rapids.....	216
Cape Smyth.....	125	Drummond's Island (Mich.)	270	Lake George.....	320
Shebawanahning.....	145	Bruce Mines.....	290	Church's Landing.....	326
Manetooahning (Great Manitoulin Island).....	170	St. Joseph Island.....	296	Garden River Settlement...	330
		Campement d'Ours Island..	302	<b>SAULT STE. MARIE.....</b>	<b>340</b>

Connects with **F** and **27** at Collingwood, and with Lake Superior Steamers at Sault Ste. Marie.

**26.**—By Steamer on Lake Simcoe, from Bell Ewart, to—

Jackson's Point 12, Port Bolster 21, Beaverton 30, Barrie 32, Hawkstone 35, Atherly 47, Orillia 50 miles.

Connects with **F** at Bell Ewart.

**27.**—By Steamer, from **COLLINGWOOD** westward, to Meaford 24, Cape Rich 33, Leith 43, Owen Sound 50 miles.

Connects with **F** and **25** at Collingwood.

**ST. LAWRENCE RIVER FERRIES,**

BETWEEN

Quebec..... and	{	Island of Orleans.
Batiscan..... "		Point Levi.
Three Rivers.. "		Grand Trunk Railway Station.
Berthier en haut "	{	St. Pierre.
		St. Grégoire.
	{	Sorel.
		Longueuil.
	{	St. Lambert.
		Laprairie.
	{	Caughnawaga (open at all
		seasons).
	{	Dundee.
		Fort Covington.
	{	St. Régis.
		Waddington.
	{	Ogdensburgh.
		Morristown.
	{	Alexandria Bay.

**PASSAGE LINES ACROSS LAKE ONTARIO,**

BETWEEN

Kingston.... and	{	Wolfe Island.
		Cape Vincent.
		Oswego.
		Rochester.
	{	Rochester and Oswego.
		Port Dalhousie and St. Catharines.
		Niagara.

**PASSAGE LINES ACROSS THE UPPER ST. LAWRENCE AND THROUGH THE UPPER LAKES,**

BETWEEN

Fort Erie..... and	{	Buffalo.
Chippawa.... "		Port Colborne. "
Port Dover... "		Port Burwell.. "
Port Stanley.. "	{	Cleveland.
Moore..... "		St. Claire.
Windsor. .... "	{	Detroit.
Sarnia..... "		Port Huron.
Buffalo, to Dunkirk, Erie, Cleveland, Sandusky, Sheboygan, Milwaukee, &c.		
Port Stanley, to Amherstburg, Sandwich, Windsor, Detroit, St. Claire, Sarnia, &c.		
Windsor and Detroit, to St. Clair, Sarnia, Goderich, Kincardine, Port Head, Baie du David, Saugeen, and Lake Superior.		
Collingwood, to Mackinaw Straits, Green Bay, Milwaukee, and Chicago—a tri-weekly line.		

# T A B L E

OF THE

## CITIES, TOWNS, AND VILLAGES OF CANADA,

CONVENIENTLY ACCESSIBLE BY

### RAILWAY OR STEAMBOAT.

*The Letter or Figure after the Names, in the Fourth Column, shows the Route in which the Railway Station or Steamboat Landing is to be found, assuming the course of travel to be from East (or Quebec) to West.*

*The Places printed in italics, in the Second Column, are Seigniories, Fiefs, or Baronies.*

Town, Village, &c.	Township, &c.	County.	Most convenient Railway Station or Steamboat Landing.
Abbott's Corners .. .. .	<i>St. Armand</i> .. .. .	Missisquoi .. .. .	St. Johns, 9.*
Abbotsford .. .. .	<i>St. Hyacinthe</i> .. .. .	Rouville .. .. .	St. Hyacinth, A.*
Abercorn .. .. .	Sutton .. .. .	Brome .. .. .	St. Johns, 9.
Abercrombie East .. .. .	Abercrombie East .. .. .	Terrebonne.. .. .	Terrebonne, 8.
Aberdeen (or Rapides des Joachims) .. .. .	Aberdeen .. .. .	Pontiac .. .. .	Les Joachims, 13.
Aberfoyle .. .. .	Puslinch .. .. .	Wellington.. .. .	Guelph, A.
Abingdon .. .. .	Caistor .. .. .	Lincoln .. .. .	Grimsby, H.
Acton .. .. .	Esquesing .. .. .	Halton.. .. .	Acton, Canada West, A.
Acton Vale.. .. .	Acton .. .. .	Bagot .. .. .	Acton, Canada East, A.
Adamsburg (or Allumette Island)	Allumette Island.. .. .	Pontiac .. .. .	Pembroke, 13.
Adamsville, Canada East .. .. .	Farnham .. .. .	Brome .. .. .	St. Johns, 9.
Adamsville, Canada West .. .. .	Bathurst .. .. .	Lanark .. .. .	Narrows, 14. <i>a</i>
Adare (formerly Biddulph) .. .. .	McGillivray & Biddulph.	Huron .. .. .	London, H or 21.
Addison .. .. .	Elizabethtown .. .. .	Lceds .. .. .	Brockville, A, C, D, or 15.
Adelaide .. .. .	Adelaide .. .. .	Middlesex .. .. .	London, H or 21.
Admaston (Patterson's Corners)	Admaston .. .. .	Renfrew .. .. .	Bonnechère Point, 13.
Adolphustown .. .. .	Adolphustown .. .. .	Lennox .. .. .	Adolphustown, 15 or 16. <i>b</i>
Ainleysville (or Dingle) .. .. .	Grey .. .. .	Huron .. .. .	Seaforth (Harpurhey) K.
Albert (or Port Albert) .. .. .	Ashfield.. .. .	Huron .. .. .	Goderich Harbor, K.

*a* Or by stage from Brockville.    *b* Or Napanee, A.

\* The Letters and Figures after the Names in this column, throughout the Table, refer to the Routes immediately preceding, in pages 12 to 22.

## PLACES IN CANADA, WITH THEIR

Town, Village, &c.	Township, &c.	County.	Most convenient Railway Station or Steamboat Landing.
Alberton .. .. .	Ancaster .. .. .	Wentworth.. ..	Flamborough, H.
Albertville (or Gosfield) .. ..	Gosfield.. .. .	Essex .. .. .	Belle Rivière, H.
Albion (or Bolton) .. .. .	Albion .. .. .	Peel .. .. .	Malton, A.
Albion Mills (Albionville, or } Mount Albion.. .. . }	Barton and Saltfleet .. ..	Wentworth.. ..	Hamilton, C or G.
Aldborough .. .. .	Aldborough .. .. .	Elgin .. .. .	Glencoe, H.
Aldershott .. .. .	Flamborough .. ..	Wentworth.. ..	Waterdown, G. a
Alexandria .. .. .	Lochiel .. .. .	Glengary .. ..	Lancaster, A or 11.
Alfred .. .. .	Alfred .. .. .	Prescott .. ..	L'Orignal, 12.
Allan Park.. .. .	Bentineck .. .. .	Grey .. .. .	Guelph, A.
Allanburg .. .. .	Thorold.. .. .	Welland .. ..	St. Catharines, H or 23.
Allan's Corners .. .. .	North Georgetown .. ..	Chateauguay ..	Beaubarnois, 11.
Allansville (or Glen Allan) .. ..	Peel .. .. .	Wellington.. ..	Berlin, A.
Allisonville .. .. .	Hillier .. .. .	Prince Edward ..	Pictou, 15 or 16. b
Allumette Island (or Adamsburg)	Allumette Island.. ..	Pontiac .. .. .	Pembroke, 13.
Alma (or Pine River) .. .. .	Huron .. .. .	Bruce .. .. .	Owen Sound, 27.
Alma .. .. .	Peel and Pilkington .. ..	Wellington.. ..	Guelph, A.
Almira .. .. .	Markbam .. .. .	York .. .. .	Scarborough, A.
Almonte (or Ramsay) .. .. .	Ramsay .. .. .	Lanark .. .. .	Smith's Falls, 14. c
Alnwick .. .. .	Alnwick .. .. .	Northumberland..	Harwood, 17.
Alton .. .. .	Caledon.. .. .	Peel .. .. .	Georgetown, A.
Altona.. .. .	Pickering .. .. .	Ontario .. .. .	Port Whitby, A
Alvinston .. .. .	Brooke .. .. .	Lambton .. .. .	Longwood, H.
Ameliasburgh (or Roblin's Mills)	Ameliasburgh .. .. .	Prince Edward ..	Roblin's Mills, 16.
Amherst Island (or Jentir Wharf)	Amherst Island .. ..	Addington .. ..	Amherst Island, 16.
Amherstburg .. .. .	Malden .. .. .	Essex.. .. .	Windsor, H.
Amiens .. .. .	Lobo .. .. .	Middlesex .. ..	Komoka, H.
Ancaster .. .. .	Ancaster .. .. .	Wentworth.. ..	Flamborough, H.
Angus .. .. .	Essa .. .. .	Simeoe.. .. .	Angus, F.
Appleton (or Appleton Falls).. ..	Ramsay .. .. .	Lanark .. .. .	Smith's Falls, 14. c
Apto .. .. .	Vespra .. .. .	Simeoe .. .. .	Barrie, F.

a The Station thus named is at Aldershott. b Or Brighton, A. c Or by stage from Brockville.

## RAILWAY STATIONS AND STEAMBOAT LANDINGS.

25

Town, Village, &c.	Township, &c.	County.	Most convenient Railway Station or Steamboat Landing.
Appleby .. .. .	Nelson .. .. .	Halton.. .. .	Bronté, G.
Aqueduct (or Merritsville) ..	Crowland and Thorold	Welland .. .. .	St. Catharines, H or 23. <i>a</i>
Argyle.. .. .	Eldon .. .. .	Victoria .. .. .	Lindsay, 18.
Arkona. .. .. .	Bosanquet .. .. .	Lambton .. .. .	Goderich Harbor, K.
Arkwright .. .. .	Arran .. .. .	Bruce .. .. .	Owen Sound, 27.
Arlington .. .. .	Adjala .. .. .	Simcoe .. .. .	Bradford, F.
Arnprior .. .. .	Macnab .. .. .	Renfrew .. .. .	Arnprior, 13.
Arran (or Invermay, or Wexford)	Arran .. .. .	Bruce .. .. .	Owen Sound, 27.
Artemesia .. .. .	Artemesia .. .. .	Grey .. .. .	Collingwood, F.
Arthabaska .. .. .	Arthabaska .. .. .	Arthabaska .. .. .	Stanfoid, A.
Arthur.. .. .	Arthur .. .. .	Wellington.. ..	Guelph, A.
Arva (or St. Johns) .. .. .	London .. .. .	Middlesex .. .. .	London, H or 21.
Ashburn .. .. .	Whitby .. .. .	Ontario .. .. .	Port Whitby, A
Ashfield .. .. .	Ashfield.. .. .	Huron .. .. .	Goderich Harbor, K.
Ashgrove .. .. .	Esquesing .. .. .	Halton.. .. .	Georgetown, A.
Ashton .. .. .	Gouldbourn & Beckwith	Carleton & Lanark	Burritt's Rapids, 14. <i>b</i>
Asphodel .. .. .	Asphodel .. .. .	Peterborough ..	Keene, 17.
Athelstan (late St. Michael's)..	Hinchinbrook .. ..	Huntingdon .. ..	St. Anicet, 11.
Atherly .. .. .	Mara .. .. .	Ontario .. .. .	Atherly, 26.
Athlone .. .. .	Adjala .. .. .	Simcoe .. .. .	Holland Landing, F.
Athol .. .. .	Kenyon .. .. .	Glengary .. .. .	Lancaster, A or 11.
Auburn .. .. .	Colborne .. .. .	Huron .. .. .	Goderich Harbor, K.
Audley (or Brown's Corners)..	Pickering .. .. .	Ontario .. .. .	Duffin's Creek, A.
Aughrim .. .. .	Brooke .. .. .	Lambton .. .. .	Longwood, H.
Aultsville .. .. .	Osnabruck .. .. .	Stormont .. .. .	Aultsville, A.
Aurora .. .. .	King and Whitechurch..	York .. .. .	Aurora, F.
Avon .. .. .	North Dorchester ..	Middlesex .. .. .	Edwardsburgh, H.
Avon Bank.. .. .	Downie .. .. .	Perth .. .. .	Stratford, A.
Aylmer .. .. .	Hull .. .. .	Ottawa .. .. .	Aylmer, 13.
Aylmer .. .. .	Malahide .. .. .	Elgin .. .. .	St. Thomas, 21.
Aylwin .. .. .	Aylwin .. .. .	Ottawa .. .. .	Portage du Fort, 13.

*a* Or Canal Steamer via Port Dalhousie.    *b* Or Ottawa, E or 12.

## PLACES IN CANADA, WITH THEIR

Town, Village, &c.	Township, &c.	County.	Most convenient Railway Station or Steamboat Landing.
Ayr .. .. .	North Dumfries .. ..	Waterloo .. ..	Paris, H or K.
Ayton .. .. .	Normanby .. .. .	Grey .. .. .	Sunnidale, F.
Baby's Point .. .. .	Sombra .. .. .	Lambton .. ..	Chatham, H.
Babyville (late Sherrington) .. ..	<i>St. James and Baby</i> .. ..	Napierville .. ..	Johnson's, 10.
Bagot (or Springtown) .. .. .	Bagot .. .. .	Renfrew .. ..	Sandpoint, 13.
Bagotville (or St. Alphonse) .. ..	Bagot .. .. .	Chicoutimi .. ..	(Hal hal Bay) Saguenay, 3.
Baden .. .. .	Wilmot .. .. .	Waterloo .. ..	Baden, A.
Baker's Corners .. .. .	Osnabruck .. .. .	Stormont .. ..	Dickinson's Landing, A, C, D, or 15.
Balaclava .. .. .	East Zorra & S. Easthope.	Oxford and Perth	Shakspere, A.
Balaclava (or Glenlyon) .. .. .	Carriek .. .. .	Bruce .. .. .	Goderich Harbor, K.
Balaclava Mills .. .. .	Grattan .. .. .	Renfrew .. ..	Bonnechère Point, 13.
Baldwin .. .. .	Camden .. .. .	Addington .. ..	Napanee, A.
Ballinafad .. .. .	Erin .. .. .	Wellington .. ..	Georgetown, A.
Ballyeroy .. .. .	Adjala .. .. .	Simcoe .. .. .	Bradford, F.
Ballyduff (or Manvers) .. .. .	Manvers .. .. .	Durham .. .. .	Newcastle, A.
Balmoral .. .. .	Rainham and Walpole	Haldimand .. ..	Canfield, K. a
Baltimore .. .. .	Hamilton .. .. .	Northumberland	Cobourg, A or G.
Bandon .. .. .	Hullett .. .. .	Huron .. .. .	Clinton, K.
Barnett .. .. .	Nichol .. .. .	Wellington .. ..	Guelph, A.
Barnston Corner .. .. .	Barnston .. .. .	Stanstead .. ..	Conitcook, A.
Barrie .. .. .	Vespra .. .. .	Simcoe .. .. .	Barrie, F.
Barriefield .. .. .	Pittsburgh .. .. .	Frontenac .. ..	Kingston, A, C, D, or 15.
Bartonville .. .. .	Barton .. .. .	Wentworth .. ..	Hamilton, C or G.
Bath .. .. .	Ernestown .. .. .	Addington .. ..	Bath, 15 or 16.
Bates' Corners (or West Winchester) .. .. .	Winchester .. .. .	Dundas .. .. .	Williams'bg, A, C, D, or 15.
Batiscan (or Ste. Geneviève de Batiscan) .. .. .	<i>Batiscan</i> .. .. .	Champlain .. ..	Batiscan, B.
Batiscan Bridge .. .. .	<i>Batiscan</i> .. .. .	Champlain .. ..	Batiscan, B.

a Or by stage from Hamilton, being thereby a distance of 27 miles against 63 by railway.

## RAILWAY STATIONS AND STEAMBOAT LANDINGS.

27

Town, Village, &c.	Township, &c.	County.	Most convenient Railway Station or Steamboat Landing.
Battersea .. .. .	Storrington .. .. .	Frontenac .. .. .	Kingston, A, C, D, or 15.
Bayfield .. .. .	Stanley .. .. .	Huron .. .. .	Clinton, K.
Bayham (or Richmond) .. ..	Bayham .. .. .	Elgin .. .. .	Ingersoll, H. <i>a</i>
Beachburg (or South Westmeath)	Westmeath .. .. .	Renfrew .. .. .	Portage du Fort, 13.
Beachville .. .. .	West Oxford .. .. .	Oxford .. .. .	Beachville, 11.
Beamsville .. .. .	Clinton .. .. .	Lincoln .. .. .	Beamsville, 11.
Bear Brook .. .. .	Cumberland .. .. .	Russell .. .. .	Cumberland, 12.
Beauharnois .. .. .	<i>Beauharnois</i> .. .. .	Beauharnois .. .. .	Beauharnois, 11.
Beaumont .. .. .	<i>Beaumont</i> .. .. .	Bellechasse .. .. .	St. Charles, A.
Bécancour (opp. Three Rivers)	<i>Dutour</i> .. .. .	Nicolet .. .. .	Three Rivers, B.
Beaverton .. .. .	Thorah .. .. .	Ontario .. .. .	Lindsay, 18.
Bedford .. .. .	Stanbridge .. .. .	Missisquoi .. .. .	St. Johns, 9.
Beebe Plain .. .. .	Stanstead .. .. .	Stanstead .. .. .	Coaticook, A.
Belfast .. .. .	Ashfield .. .. .	Huron .. .. .	Goderich Harbor, K.
Belford .. .. .	Markham .. .. .	York .. .. .	Thornhill, F.
Belfountain .. .. .	Caledon .. .. .	Peel .. .. .	Georgetown, A.
Bell Ewart .. .. .	Innisfil .. .. .	Simcoe .. .. .	Bell Ewart, F.
Bellamy's Mills (or Clayton) ..	Ramsay .. .. .	Lanark .. .. .	Smith's Falls, 14. <i>b</i>
Belle Rivière .. .. .	<i>Two Mountains</i> .. .. .	Two Mountains .. .. .	Pointe aux Anglais, 12.
Belleville .. .. .	Thurlow .. .. .	Hastings .. .. .	Belleville, A, 15, or 16.
Bellowston (or Westmeath) ..	Westmeath .. .. .	Renfrew .. .. .	Portage du Fort, 13.
Bell's Corners .. .. .	Nepean .. .. .	Carleton .. .. .	Ottawa, E or 12.
Bell's Corners (N. Williamsburg)	Williamsburg .. .. .	Dundas .. .. .	Williamsb'g, A, C, D, or 15.
Belmont (late Plymouth) ..	Westminster .. .. .	Middlesex .. .. .	Westminster (North), 21.
Belmore .. .. .	Turnberry .. .. .	Huron .. .. .	Goderich Harbor, K.
Belœil .. .. .	<i>Belail</i> .. .. .	Verchères .. .. .	Belœil, A or 7.
Benmiller .. .. .	Colborne .. .. .	Huron .. .. .	Goderich Harbor, K.
Bennie's Corners .. .. .	Ramsay .. .. .	Lanark .. .. .	Smith's Falls, 14. <i>b</i>
Bentineck (or Durham) .. ..	Glenelg and Bentinck ..	Grey .. .. .	Guelph, A.
Bentley's Corners (or Brougham)	Pickering .. .. .	Ontario .. .. .	Duffin's Creek, A.
Berkeley .. .. .	Holland .. .. .	Grey .. .. .	Owen Sound, 27.

*a* Or Port Stanley, or Port Dalhousie for Port Burwell.*b* Or by stage from Brockville.



## PLACES IN CANADA, WITH THEIR

Town, Village, &c.	Township, &c.	County.	Most convenient Railway Station or Steamboat Landing.
Berlin .. .. .	Waterloo .. .. .	Waterloo .. .. .	Berlin, A.
Berthier (en bas) .. .. .	<i>Berthier and Bellechasse</i>	Montmagny .. .. .	Berthier, A.
Berthier (en haut) .. .. .	<i>Berthier</i> .. .. .	Berthier .. .. .	Berthier, 4.
Bervie .. .. .	Kincardine .. .. .	Bruce .. .. .	Owen Sound, 27. <i>a</i>
Berwick (or Cockburn's Corners)	Finch .. .. .	Stormont .. .. .	{ Dickinson's Landing, A, C, D, or 15.
Beverley (or Delta) .. .. .	Bastard .. .. .	Leeds .. .. .	Brockville, A, C, D, or 15.
Bewdley .. .. .	Hamilton .. .. .	Northumberland	Cobourg, A or C.
Bic .. .. .	<i>Bic</i> .. .. .	Rimouski .. .. .	Rimouski, 3.
Biddulph (or Adare) .. .. .	McGillivray & Biddulph.	Huron .. .. .	London, H or 21.
Binbrook (or Hall's Corners) ..	Binbrook .. .. .	Wentworth .. .. .	Ontario, H.
Birmingham .. .. .	Pittsburgh .. .. .	Frontenac .. .. .	Kingston Mills, A or 14.
Bishop's Mills .. .. .	Oxford .. .. .	Grenville .. .. .	Oxford, E.
Black Creek (or Niagara River)	Willoughby .. .. .	Welland .. .. .	Chippawa, 20.
Black Creek (or Sebringville) ..	Downie .. .. .	Perth .. .. .	Stratford, A.
Blandford .. .. .	Blandford .. .. .	Arthabaska .. .. .	Stanford, A.
Blenheim (or Rond'eau) .. .. .	Harwich .. .. .	Kent .. .. .	Chatham, H.
Blessington .. .. .	Tyendinaga .. .. .	Hastings .. .. .	Tyendinaga, A.
Bloomfield .. .. .	Hallowell .. .. .	Prince Edward .. .. .	Picton, 15 or 16.
Bloomfield (or South Monaghan)	South Monaghan .. .. .	Northumberland	Port Hope, A or C.
Bloomsburg .. .. .	Townsend .. .. .	Norfolk .. .. .	Caledonia, K. <i>b</i>
Blythe (or Drummond) .. .. .	Wawanosh and Morris	Huron .. .. .	Clinton, K.
Bobcaygeon .. .. .	Verulam .. .. .	Victoria .. .. .	Lindsay, 18.
Bodmin .. .. .	Morris .. .. .	Huron .. .. .	Clinton, K.
Bolton (or Albion) .. .. .	Albion .. .. .	Peel .. .. .	Malton, A.
Bond Head .. .. .	{ Tecumseth & West } { Gwillimbury .. }	Simecoe .. .. .	Bradford, F.
Bongard's Corners .. .. .	Marysburgh .. .. .	Prince Edward .. .. .	Picton, 15 or 16.
Bonsville (or Plattsville Station)	Blenheim .. .. .	Oxford .. .. .	Plattsville, K.
Borelia .. .. .	Reach .. .. .	Ontario .. .. .	Oshawa, A.
Boscobel .. .. .	Ely .. .. .	Shefford .. .. .	Acton, Canada East, A

*a* Or by Steamer from Goderich Harbor, K, to Kincardine.

*b* Or by stage from Hamilton, a distance of 14 miles against 54 by railway.

## RAILWAY STATIONS AND STEAMBOAT LANDINGS.

29

Town, Village, &c.	Township, &c.	County.	Most convenient Railway Station or Steamboat Landing.
Boston.. .. .	Townsend .. .. .	Norfolk .. .. .	Brantford, K. <i>a</i>
Bothwell .. .. .	Zone .. .. .	Kent .. .. .	Bothwell, H.
Boucherville .. .. .	<i>Boucherville</i> .. .. .	Chambly .. .. .	Boucherville, 8.
Bourg Louis .. .. .	<i>Portneuf</i> .. .. .	Portneuf .. .. .	Portneuf, 2.
Bowen (late Mill Point) .. .. .	Tyendinaga .. .. .	Hastings .. .. .	Bowen, 15 or 16.
Bowmanton .. .. .	Haldimand .. .. .	Northumberland	Grafton, A.
Bowmanville .. .. .	Darlington .. .. .	Durham .. .. .	Bowmanville, A or C.
Bowmore .. .. .	Nottawasaga .. .. .	Simcoe .. .. .	Nottawasaga, F.
Bradford .. .. .	West Gwillimbury .. .. .	Simcoe .. .. .	Bradford, F.
Brampton .. .. .	Chingnaconsy .. .. .	Peel .. .. .	Brampton, A.
Branchton .. .. .	North Dumfries .. .. .	Waterloo .. .. .	Galt, 24.
Brant (or Walkertown) .. .. .	Brant .. .. .	Bruce .. .. .	Goderich Harbor, K.
Brantford .. .. .	Brantford .. .. .	Brant .. .. .	Brantford, K.
Breslau .. .. .	Waterloo .. .. .	Waterloo .. .. .	Breslau, A.
Brewer's Mills .. .. .	Pittsburgh .. .. .	Frontenac .. .. .	Brewer's Mills, 14. <i>b</i>
Brewster .. .. .	Hay .. .. .	Huron .. .. .	Seaforth (Harpurhey), K.
Bridgenorth .. .. .	Smith .. .. .	Peterborough .. .. .	Peterborough, 17.
Bridgeport (precall'd Lancaster)	Waterloo .. .. .	Waterloo .. .. .	Berlin, A.
Brighton .. .. .	Brighton .. .. .	Northumberland	Brighton, A.
Bristol Mills (or Bristol) .. .. .	Bristol .. .. .	Pontiac .. .. .	Bristol, 13.
Britannia Mills .. .. .	<i>Ste. Rosalie</i> .. .. .	Bagot .. .. .	Britannia Mills, A.
Britonville (late Morin) .. .. .	Morin .. .. .	Argenteuil .. .. .	Montreal, A or B.
Broadcreek (or Maitland) .. .. .	Dunn and Sherbrooke	Haldimand .. .. .	Dunnville, K.
Brock .. .. .	Brock .. .. .	Ontario .. .. .	Oshawa, A.
Brock's Creek .. .. .	Aldborough .. .. .	Elgin .. .. .	Glencoe, H.
Brockton (or Lippincott) .. .. .	York .. .. .	York .. .. .	Toronto, A, C, or D.
Brockville .. .. .	Elizabethtown .. .. .	Leeds .. .. .	Brockville, A, C, D, or 15.
Brome Corner (or Brome) .. .. .	Brome .. .. .	Brome .. .. .	St. Johns, 9.
Brompton .. .. .	Brompton .. .. .	Richmond .. .. .	Windsor, A.
Brompton Falls .. .. .	Brompton .. .. .	Richmond .. .. .	Brompton Falls, A.
Bronté .. .. .	Trafalgar .. .. .	Halton .. .. .	Bronté, G.

*a* Or by stage from Hamilton, via Caledonia, being less than half the distance.*b* Or by stage from Kingston.

## PLACES IN CANADA, WITH THEIR

Town, Village, &c.	Township, &c.	County.	Most convenient Railway Station or Steamboat Landing.
Brooke .. .. .	Brooke .. .. .	Lambton .. ..	Longwood, H.
Brooklin .. .. .	Whitby .. .. .	Ontario .. ..	Port Whitby, A.
Brookville (late Richardson's } Village)	Compton .. .. .	Compton .. ..	Brookville, A.
Brougham (Bentley's Corners)..	Pickering .. .. .	Ontario .. ..	Duffin's Creek, A.
Broughton .. .. .	Broughton .. .. .	Megantic .. ..	Craig's Road, A.
Brown's Corners (or Audley)..	Pickering .. .. .	Ontario .. ..	Duffin's Creek, A.
Brownsburg (Brown's Corners)	Chatham .. .. .	Argenteuil .. .	Chatham, 12.
Brownsville .. .. .	King .. .. .	York .. .. .	Aurora, F.
Brownsville .. .. .	Dereham .. .. .	Oxford.. .. .	Ingersoll, H.
Bruce .. .. .	Bruce .. .. .	Bruce .. .. .	Owen Sound, 27.
Bruce Mines .. .. .	{ [On Lake Huron, completely } surveyed.] .. }	District not .. }	Bruce Mines, 25.
Brucefield .. .. .	Tuckersmith & Stanley.	Huron .. .. .	Seaforth(Harpurhey),K.
Buckingham Mills .. .. .	Buckingham.. .. .	Ottawa .. .. .	Buckingham, 12.
Burford .. .. .	Burford .. .. .	Brant .. .. .	Paris, H or K.
Burgessville .. .. .	Norwich .. .. .	Oxford.. .. .	Woodstock, H.
Burnbrae .. .. .	Seymour .. .. .	Northumberland..	Trenton, A.
Burnstown .. .. .	Macnab.. .. .	Renfrew .. .. .	Arnprior, 13.
Burritt's Rapids.. .. .	Oxford and Marlborough	{ Carleton and } { Grenville }	Burritt's Rapids, 14, or Kemptville, E.
Burwick .. .. .	Vaughan .. .. .	York .. .. .	Weston, A.
Bute .. .. .	Somerset .. .. .	Megantic .. .. .	Becancour, A.
Buttonville.. .. .	Markham .. .. .	York .. .. .	Duffin's Creek, A.
Buxton .. .. .	Raleigh .. .. .	Kent .. .. .	Chatham, H.
Byron (late Hall's Mills) .. .	Westminster.. .. .	Middlesex .. ..	Westminster (North), 21.
Bytown (or Ottawa).. .. .	Nepean and Gloucester	Carleton .. .. .	Ottawa, E or 12.
Cacouna .. .. .	Le Paré.. .. .	Temiscouata .. .	Rivière du Loup, 3.
Cesarea .. .. .	Cartwright .. .. .	Durham .. .. .	Bowmanville, A or C.
Cainsville (or Cayuga Heights)	Brantford .. .. .	Brant .. .. .	Cainsville, K. a

*a* Or by stage from Hamilton, a distance of 21 miles against *b* by railway.

Cain  
Cais  
Cais  
Cala  
Cale  
Cale  
Cale  
Cale  
Cale  
Cale  
Cale  
Cale  
Cale  
Cam  
Cam  
Cam  
Cam  
Cam  
Can  
Can  
Can  
Can  
Can  
Can  
Can  
Can  
Can  
Can  
Cap  
Cap  
Cap  
Cape  
Caril

*a*  
*b*

## RAILWAY STATIONS AND STEAMBOAT LANDINGS.

31

Town, Village, &c.	Township, &c.	County.	Most convenient Railway Station or Steamboat Landing.
Caintown .. .. .	Yonge .. .. .	Leeds .. .. .	Mallorytown, A.
Caistor .. .. .	Caistor .. .. .	Lincoln .. .. .	Grimby, H.
Caistorville .. .. .	Caistor .. .. .	Lincoln .. .. .	Hamilton, C or G.
Calabogie .. .. .	Bagot .. .. .	Renfrew .. .. .	Arnprior, 13.
Caledon .. .. .	Caledon .. .. .	Peel .. .. .	Georgetown, A.
Caledon East .. .. .	Albion and Caledon .. .. .	Peel .. .. .	Malton, A.
Caledonia (or Seneca) .. .. .	Seneca .. .. .	Haldimand .. .. .	Caledonia, K. <sup>a</sup>
Caledonia Flats .. .. .	Caledonia .. .. .	Prescott .. .. .	L'Orignal, 12.
Caledonia Springs .. .. .	Caledonia .. .. .	Prescott .. .. .	L'Orignal, 12.
Calumet Island .. .. .	Calumet Island .. .. .	Pontiac .. .. .	Portage du Fort, 13.
Cambray .. .. .	Fenelon .. .. .	Victoria .. .. .	Lindsay, 18.
Camden East .. .. .	Camden East .. .. .	Addington .. .. .	Ernestown, A.
Campbellford .. .. .	Seymour .. .. .	Northumberland .. .. .	Trenton, A or 15.
Campbell's Cross .. .. .	Clingacousy .. .. .	Peel .. .. .	Brampton, A.
Campbellville .. .. .	Nassagaweya .. .. .	Halton .. .. .	Acton, Canada West, A.
Canboro' .. .. .	Canboro' .. .. .	Haldimand .. .. .	Canfield, K. <sup>b</sup>
Canestoga .. .. .	Woolwich .. .. .	Waterloo .. .. .	Berlin, A.
Canfield .. .. .	Cayuga .. .. .	Haldimand .. .. .	Canfield, K. <sup>b</sup>
Canifton .. .. .	Thrlow .. .. .	Hastings .. .. .	Belleville, A, 15, or 16.
Canning .. .. .	Blenheim .. .. .	Oxford .. .. .	Paris, II or K.
Cannington .. .. .	Brock .. .. .	Ontario .. .. .	Lindsay, 18.
Canrobert (or L'Ange Gardien) .. .. .	<i>Yamaska</i> .. .. .	Rouville .. .. .	St. Johns, 9.
Canton (late Duffin's Creek) .. .. .	Pickering .. .. .	Ontario .. .. .	Duffin's Creek, A.
Canton (formerly Hopeville) .. .. .	Hope .. .. .	Durham .. .. .	Port Hope, A or C.
Canton (or Cashmere) .. .. .	Mosa .. .. .	Middlesex .. .. .	Bothwell, H.
Cap de la Magdeleine .. .. .	<i>Cap de la Magdeleine</i> .. .. .	Champlain .. .. .	Three Rivers, B.
Cap Santé .. .. .	<i>Portneuf</i> .. .. .	Portneuf .. .. .	Portneuf, 2.
Cap St. Ignace .. .. .	[Certain fiefs.] .. .. .	Montmagny .. .. .	St. Thomas, A.
Cape Rich .. .. .	St. Vincent .. .. .	Grey .. .. .	Cape Rich, 25 or 27.
Carillon .. .. .	Argenteuil .. .. .	Argenteuil .. .. .	Carillon, 12.

<sup>a</sup> Or by stage from Hamilton, a distance of 14 miles against 54 by railway.

<sup>b</sup> Or by stage from Hamilton, the distance being only about a third of that by railway.

Town, Village, &c.	Township, &c.	County.	Most convenient Railway Station or Steamboat Landing.
Carleton Place (late Mor- phey's Falls)	Beckwith .. .. .	Lanark .. .	Long Island ( <i>via</i> Otta- wa), 14. <i>a</i>
Carlingford .. .. .	Fullarton .. .. .	Perth .. .. .	Stratford, A.
Carlisle .. .. .	East Flamborough ..	Wentworth ..	Waterdown, G.
Carlisle (late Falkirk) ..	Williams .. .. .	Middlesex .. ..	London, H or 21.
Carlow .. .. .	Colborne .. .. .	Huron .. .. .	Goderich Harbor, K.
Carluke .. .. .	Ancaster .. .. .	Wentworth .. ..	Flamborough, H.
Carp .. .. .	Huntley .. .. .	Carleton .. .. .	Ottawa, E or 12.
Carronbrook .. .. .	{ Logan, McKillop, & Hibbert .. .. . }	Perth .. .. .	Mitchell, K.
Carrying Place (or Murray) ..	Murray & Ameliasb'gh }	Northumberland & Prince Edward. }	{ Trenton, A or 15. Harrisburg, H.
Carstairs (or Harrisburg) ..	Dumfries .. .. .	Brant .. .. .	Stratford, A.
Carthage .. .. .	Mornington .. .. .	Perth .. .. .	Bowmanville, A or C.
Cartwright (or Williamsburgh)	Cartwright .. .. .	Durham .. .. .	Duffin's Creek, A.
Cashel (late Crosby's Corners).	Markham .. .. .	York .. .. .	Bothwell, H.
Cashmere (late Canton) ..	Mosa .. .. .	Middlesex .. ..	Dickinson's Landing, A, C, D, or 15.
Casselman .. .. .	Cambridge .. .. .	Russell .. .	Dunville, A.
Castlebar (late Tingwick) ..	Tingwick .. .. .	Arthabaska ..	Bonnechère Point, 13.
Castleford .. .. .	Horton .. .. .	Renfrew .. .. .	Malton, A.
Castlemore .. .. .	Toronto Gore .. ..	Peel .. .. .	Colborne, A.
Castleton .. .. .	Cramahe .. .. .	Northumberland	Paris, H or K.
Cathcart .. .. .	Burford .. .. .	Brant .. .. .	Caughnawaga, 10.
Caughnawaga (or Sault St. Louis)	<i>Sault St. Louis</i> .. ..	Laprairie .. ..	Pointe à Cavagnol, 12.
Cavagnol (or Pointe à Cavagnol)	<i>Vaudreuil</i> .. .. .	Vaudreuil .. ..	Millbrook, 18.
Cavanville (or Cavan) ..	Cavan .. .. .	Durham .. .. .	Canfield, K. <i>b</i>
Cayuga .. .. .	North Cayuga .. ..	Haldimand .. ..	Cainsville, K. <i>c</i>
Cayuga Heights (or Cainsville)	Brantford .. .. .	Brant .. .. .	Duffin's Creek, A.
Cedar Grove .. .. .	Markham .. .. .	York .. .. .	Cedars, A.
Cedars .. .. .	<i>Soulanges</i> .. .. .	Soulanges .. ..	

*a* Or by stage from Brockville.    *b* Or by stage from Hamilton, a distance of 27 miles against 66 by railway.  
*c* Or by stage from Hamilton, being about half the distance of that by railway.

## RAILWAY STATIONS AND STEAMBOAT LANDINGS.

33

Town, Village, &c.	Township, &c.	County.	Most convenient Railway Station or Steamboat Landing.
Centre Augusta.. . . . .	Augusta .. . . .	Grenville .. . .	Maitland, A.
Centreville.. . . . .	Camden.. . . . .	Addington .. . .	Napance, A.
Chambly .. . . . .	<i>Chambly</i> .. . . .	Chambly .. . . .	Boucherville Mountain, A.
Champlain .. . . . .	<i>Champlain</i> .. . . .	Champlain .. . .	Batiscan, B.
Charlesville .. . . . .	Darlington .. . . .	Durham .. . . .	Bowmanville, A or C.
Charleston .. . . . .	Escott .. . . . .	Leeds .. . . . .	Mallorytown, A.
Charleville .. . . . .	Augusta .. . . . .	Grenville .. . . .	Maitland, A.
Chateauguay .. . . . .	<i>Chateauguay</i> .. . . .	Chateauguay .. .	Chateauguay, 11.
Chatham, Canada East .. . . .	Chatham .. . . . .	Argenteuil .. . .	Chatham, 12.
Chatham, Canada West .. . . .	{ Dover East, Chat- ham, Harwich, & Raleigh.. . . }	Kent .. . . . .	Chatham, H.
Chatsworth .. . . . .	Holland.. . . . .	Grey .. . . . .	Meaford, 27.
Chelsea .. . . . .	Hull .. . . . .	Ottawa .. . . . .	Ottawa, E or 12.
Cheltenham .. . . . .	Chinguacousy .. . . .	Peel .. . . . .	Georgetown, A.
Cherry Creek .. . . . .	Innisfil .. . . . .	Simcoe.. . . . .	Lefroy, F.
Cherry Valley .. . . . .	Athol .. . . . .	Prince Edward ..	Pieton, 15 or 16.
Chertsey .. . . . .	Chertsey .. . . . .	Montcalm .. . . .	Industry Village, 5.
Chesterfield(Plattsville Station)	Blenheim .. . . . .	Oxford.. . . . .	Plattsville, K.
Chez Marse .. . . . .	Bagot .. . . . .	Chicoutimi.. . . .	(Hal hal Bay)Saguenay, 3.
Chichester .. . . . .	Chichester .. . . . .	Pontiac .. . . . .	Fort William, 13.
Chicoutimi .. . . . .	Chicoutimi .. . . . .	Chicoutimi .. . .	Saguenay River, 3.
Chippawa .. . . . .	Willoughby .. . . . .	Welland .. . . . .	Chippawa, 20.
Christieville (or St. Athanase)	<i>Bleury</i> .. . . . .	Iberville .. . . .	St. Johns, 9.
Churchill .. . . . .	Innisfil .. . . . .	Simcoe .. . . . .	Lefroy, F.
Churchville .. . . . .	Toronto.. . . . .	Peel .. . . . .	Brampton, A.
City of the Falls, &c .. . . .	Stamford .. . . . .	Welland .. . . . .	Clifton House, 20.
Clairville (or North Lancaster)	Lancaster .. . . . .	Glengary .. . . .	River Beaudet, A.
Claremont .. . . . .	Pickering .. . . . .	Ontario .. . . . .	Duffin's Creek, A.
Clarence (or New England) .. . . .	Clarence .. . . . .	Russell .. . . . .	Clarence, 12.
Clarenceville .. . . . .	<i>Noyan and Foucault</i> .. . . .	Iberville .. . . .	Lucolle, 9.

## PLACES IN CANADA, WITH THEIR

Town, Village, &c.	Township, &c.	County.	Most convenient Railway Station or Steamboat Landing.
Clarendon Centre .. .. .	Clarendon .. .. .	Pontiac .. .. .	Portage du Fort, 13.
Clareview .. .. .	Sheffield .. .. .	Addington .. .. .	Napanee, A.
Clarke (or Newton) .. .. .	Clarke .. .. .	Durham .. .. .	Newtonville, A.
Clarke's Mills (or Clarkeville)	Camden .. .. .	Addington .. .. .	Ernestown, A.
Clarksville (or Tecumseth) ..	Tecumseth .. .. .	Simcoe .. .. .	Bradford, F.
Claude .. .. .	Chinguaconsy .. .. .	Peel .. .. .	Brampton, A.
Clayton (or Clifton) .. .. .	Ramsay .. .. .	Lanark .. .. .	Smith's Falls, 14. <i>a</i>
Clear Creek .. .. .	Houghton .. .. .	Norfolk .. .. .	Port Dalhousie, 22, for Port Rowan or Port Burwell.
Clearville .. .. .	Oxford .. .. .	Kent .. .. .	Newbury, II.
Clifton (late Suspension Bridge)	Stamford .. .. .	Welling .. .. .	Susp. Bridge, Hor. 20.
Clifton (or Bellamy's Mills) ..	Ramsay .. .. .	Lanark .. .. .	Smith's Falls, 14. <i>a</i>
Clifford .. .. .	Minto .. .. .	Wellington .. .. .	Seaforth (Harpurhey) K.
Clinton .. .. .	{ Tuckersmith, Hul- lett, and Goderich }	Huron .. .. .	Clinton, K.
Clover Hill .. .. .	Essa and Tecumseth ..	Simcoe .. .. .	Bradford, F.
Clunas (or Springfield) .. ..	Dorchester and Malahide	Elgin .. .. .	St. Thomas, 21.
Clyde .. .. .	Beverley .. .. .	Wentworth .. .. .	Flamborough, II.
Coaticook .. .. .	Barnston .. .. .	Stanstead .. .. .	Coaticook, A.
Cobden .. .. .	Ross .. .. .	Renfrew .. .. .	Cobden, 13.
Cobourg .. .. .	Hamilton .. .. .	Northumberland	Cobourg, A or C.
Cockburn's Corners (Berwick)	Finch .. .. .	Stormont .. .. .	Dickinson's Landing, A, C, D, or 15.
Codrington .. .. .	Brighton .. .. .	Northumberland	Brighton, A.
Colborne .. .. .	Cramahe .. .. .	Northumberland	Colborne, A.
Colborne Harbor .. .. .	Cramahe .. .. .	Northumberland	Colborne, A.
Colchester (or Oxford) .. ..	Colchester .. .. .	Essex .. .. .	Price, II. <i>b</i>
Coldsprings .. .. .	Hamilton .. .. .	Northumberland	Cobourg, A or C.
Coldstream .. .. .	Lobo .. .. .	Middlesex .. .. .	Komoka, II.
Coldwater .. .. .	Medonte .. .. .	Simcoe .. .. .	Orillia, 26.

*a* Or by stage from Brockville.*b* Or by vessel from Windsor, II.

## RAILWAY STATIONS AND STEAMBOAT LANDINGS.

35

Town, Village, &c.	Township, &c.	County.	Most convenient Railway Station or Steamboat Landing.
Colebrook .. .. .	Camden .. .. .	Addington .. ..	Napanee, A.
Coleraine .. .. .	Toronto Gore .. ..	Peel .. .. .	Brampton, A.
Colinville .. .. .	Moore .. .. .	Lambton .. ..	London, H or 21. <sup>a</sup>
Collins' Bay (or McGuin's Mills)	Kingston .. .. .	Frontenac .. ..	Collins' Bay, A.
Collingwood .. .. .	Nottawasaga .. ..	Simcoe .. .. .	Collingwood, F.
Columbia .. .. .	Albion .. .. .	Peel .. .. .	King, F.
Columbus .. .. .	Whitby .. .. .	Ontario .. .. .	Oshawa, A.
Comber .. .. .	West Tilbury .. ..	Essex .. .. .	Baptiste Creek, H.
Comer's Mills .. .. .	Ernestown .. .. .	Addington .. ..	Ernestown, A.
Compton Centre .. .. .	Compton .. .. .	Compton .. .. .	Compton, A.
Concord .. .. .	Vaughan .. .. .	York .. .. .	Thornhill, F.
Conry .. .. .	Downie .. .. .	Perth .. .. .	Stratford, A.
Consecon .. .. .	Hillier & Ameliasburgh.	Prince Edward ..	Brighton, A.
Constance (or Kinburn) .. ..	Hullett .. .. .	Huron .. .. .	Clinton, K.
Contrecoeur .. .. .	Contrecoeur .. .. .	Verchères .. ..	Vercheres, G.
Cook's Mills (or Crowlandville)	Crowland .. .. .	Welland .. .. .	Chippawa, 20.
Cookshire .. .. .	Eaton .. .. .	Compton .. .. .	Lennoxville, A.
Cookstown .. .. .	{ Essa, W. Gwillim- bury, Tecumseth, & Innisfil .. .. . }	Simcoe .. .. .	Bradford, F.
Cooksville .. .. .	Toronto .. .. .	Peel .. .. .	Port Credit, G.
Copetown .. .. .	Ancaster and Beverley.	Wentworth .. ..	Copetown, H.
Cornellsville (late Farmersville)	South Norwich .. ..	Oxford .. .. .	Woodstock, H.
Cornwall .. .. .	Cornwall .. .. .	Stormont .. ..	Cornwall, A, C, D, 11, or 15.
Corunna .. .. .	Moore .. .. .	Lambton .. ..	London, H or 21. <sup>a</sup>
Côte de la Visitation .. .. .	Island of Montreal ..	Hochelega .. ..	Montreal, A or B.
Côte des Neiges .. .. .	} Island of Montreal ..	Jacques Cartier ..	Montreal, A or B.
Côte St. Antoine .. .. .			
Côte Ste. Catherine .. .. .			
Côte St. Luc .. .. .			
Côte St. Paul .. .. .	}		

<sup>a</sup> Or by vessel from Windsor, H.



Town, Village, &c.	Township, &c.	County.	Most convenient Railway Station or Steamboat Landing.
Côteau St. Louis .. .. .	} <i>Island of Montreal.</i> ..	Jacques Cartier ..	Montreal, A or B.
Côteau St. Pierre .. .. .			
Côteau du Lac .. .. .		<i>Soulanges</i> .. .. .	Soulanges .. .. .
Côteau Landing .. .. .	<i>New Longueuil</i> .. .. .	Soulanges .. .. .	Côteau L'd'g, A, C, Dor11
Coulthard's Corners (Manilla)	Brock and Mariposa ..	Ontario & Victoria	Lindsay, 18.
Courtland (or Rolph) .. .. .	Middleton .. .. .	Norfolk .. .. .	Brantford, K. <i>a</i>
Covey Hill .. .. .	Hemmingford .. .. .	Huntingdon .. .. .	Hemmingford, 10.
Cowansville (or Nelsonville) ..	Dunham .. .. .	Missisquoi .. .. .	St. Johns, 9.
Craigleith .. .. .	Collingwood .. .. .	Grey .. .. .	Collingwood, F.
Craigville .. .. .	Bristol .. .. .	Pontiac .. .. .	Bristol, 13.
Credit (or Springfield) .. .. .	Toronto .. .. .	Peel .. .. .	Port Credit, G.
Creek Bank .. .. .	Peel .. .. .	Wellington .. .. .	Guelph, A.
Creemore Mills .. .. .	Nottawasaga .. .. .	Simcoe .. .. .	Sunnidale, F.
Crewson's Corners (or Greet- ville, or Morgantown) ..	Erin .. .. .	Wellington .. .. .	Rockwood, A.
Cromarty .. .. .	Hibbert .. .. .	Perth .. .. .	Mitchell, K.
Crook's Rapids (or Hastings) ..	Asphodel .. .. .	Peterborough	Keene, 17.
Crosby's Corners (or Cashel) ..	Markham .. .. .	York .. .. .	Duffin's Creek, A.
Crosshill .. .. .	Wellesley .. .. .	Waterloo .. .. .	Berlin, A.
Croton (or Johnston's Corners)	Camden Gore .. .. .	Kent .. .. .	Thamesville, H.
Croton .. .. .	Middleton .. .. .	Norfolk .. .. .	Brantford, K. <i>a</i>
Crowlandville (or Cook's Mills)	Crowland .. .. .	Welland .. .. .	Chippawa, 20.
Croydon .. .. .	Camden .. .. .	Addington .. .. .	Napanee, A.
Culloden .. .. .	Dereham .. .. .	Oxford .. .. .	Ingersoll, H.
Cumberland (or Osborne) ..	Cumberland .. .. .	Russell .. .. .	Cumberland, 13.
Cummins ville .. .. .	Nelson .. .. .	Halton .. .. .	Bronté, G.
Cumnock .. .. .	Nichol .. .. .	Wellington .. .. .	Guelph, A.
Daillebout .. .. .	<i>De Ramsay &amp; Daillebout</i>	Joliette .. .. .	Industry Village, 5.
Dalesville .. .. .	Chatham .. .. .	Argenteuil .. .. .	Carillon, 12.
Dalhousie Mills .. .. .	Lochiel and Lancaster.	Glengary .. .. .	River Beaudet, A.

*a* Or via Port Stanley.

Danvil  
Dartford  
Dawn  
De Ruy  
Dealton  
Decewa  
Delaware  
Delhi  
Delta  
Demore  
Deniston  
Dereham  
Derry  
Devon  
Descham  
Dewitt  
Dickins  
Dingle  
Dingwa  
Static  
Dixon's  
Doon  
Donegan  
Douglas  
Skene  
Dorches  
Dorches  
Douglas  
Dough

*a* Or

## RAILWAY STATIONS AND STEAMBOAT LANDINGS.

37

Town, Village, &c.	Township, &c.	County.	Most convenient Railway Station or Steamboat Landing.
Danville .. .. .	Shipton .. .. .	Richmond .. ..	Danville, A.
Dartford .. .. .	Percy .. .. .	Northumberland	Brighton, A.
Dawn Mills .. .. .	Dawn .. .. .	Kent .. .. .	Thamesville, H.
De Ramsay .. .. .	De Ramsay .. .. .	Joliette .. .. .	Berthier, 4.
Dealtown .. .. .	Raleigh .. .. .	Kent .. .. .	Chatham, H.
Decewsville .. .. .	North Cayuga .. .. .	Haldimand .. ..	Canfield, K. a
Delaware .. .. .	Delaware .. .. .	Middlesex .. ..	Komoka, H.
Delli (or Fredericksburg)	Middleton .. .. .	Norfolk .. .. .	Brantford, K.
Delta (late Beverley) .. .. .	Bastard .. .. .	Leeds .. .. .	Brockville, A, C, D, or 15.
Demorestville .. .. .	Sophiasburgh .. .. .	Prince Edward ..	Northport, 15 or 16.
Denison .. .. .	Hinchinbrook .. .. .	Frontenac .. ..	Kingston, A, C, D, or 15.
Dereham (or Tilsonburg) .. .. .	Dereham .. .. .	Oxford .. .. .	Ingersoll, H.
Derry West .. .. .	Toronto .. .. .	Peel .. .. .	Brampton, A.
Devon .. .. .	Usborne .. .. .	Huron .. .. .	Mitchell, K.
Deschambault .. .. .	{ Deschambault and La- } { chevrotière .. .. }	Portneuf .. .. .	Portneuf, 2.
Dewittville .. .. .	Chateauguay .. .. .	Huntingdom .. ..	St. Amand, 11.
Dickinson's Landing .. .. .	Osnabruk .. .. .	Stormont .. .. .	{ Dickinson's Landing, A, C, D, or 15.
Dingle (or Ainleysville) .. .. .	Grey .. .. .	Huron .. .. .	Seaforth (Harpurhey) K.
Dingwall (or Nottawasaga Station) .. .. .	{ Nottawasaga .. .. }	Simcoe .. .. .	Nottawasaga, F.
Dixon's Corners .. .. .	Matilda .. .. .	Dundas .. .. .	Matilda A, C, D, or 15.
Doon .. .. .	Waterloo .. .. .	Waterloo .. .. .	Berlin, A.
Donegal .. .. .	Elma .. .. .	Perth .. .. .	Mitchell, K.
Douglas, or Garafraxa (late Skenesville) .. .. .	{ Garafraxa .. .. }	Wellington .. ..	Rockwood, A.
Dorchester (or Putnam) .. .. .	North Dorchester .. .. .	Middlesex .. .. .	Edwardsburgh, H.
Dorchester Station (Edwardsburgh)	North Dorchester .. .. .	Middlesex .. .. .	Edwardsburgh, H.
Douglas .. .. .	Bromley .. .. .	Renfrew .. .. .	Bonnechère Point, 13.
Dougherty .. .. .	North Easthope .. .. .	Perth .. .. .	Shakspeare, A.

a Or by stage from Hamilton, the distance being 27 miles against 66 by railway.



## RAILWAY STATIONS AND STEAMBOAT LANDINGS.

39

Town, Village, &c.	Township, &c.	County.	Most convenient Railway Station or Steamboat Landing.
East Glenelg .. .. .	Glenelg .. .. .	Grey .. .. .	Collingwood, F.
East Hatley (or Hatley) .. .. .	Hatley .. .. .	Stanstead .. .. .	Compton, A.
East Hawkesbury .. .. .	Hawkesbury .. .. .	Prescott .. .. .	Point Fortune, 12.
East Hereford .. .. .	Hereford .. .. .	Compton .. .. .	Coaticook, A.
East Oro .. .. .	Oro .. .. .	Simcoe .. .. .	Barrie, F, or Orillia, 26.
East Plympton (or Kertch) .. .. .	Plympton .. .. .	Lambton .. .. .	Goderich Harbor, K.
Easton's Corners .. .. .	Wolford .. .. .	Grenville .. .. .	Brockville, A, C, D, or 15.
Eastwood .. .. .	East Oxford .. .. .	Oxford .. .. .	Woodstock, H.
Eaton Corner (or Eaton) .. .. .	Eaton .. .. .	Compton .. .. .	Lennoxville, A.
Eboulemens .. .. .	<i>Eboulemens</i> .. .. .	Charlevoix .. .. .	Eboulemens, 3.
Ecureuils .. .. .	<i>Bélaire and Neuville</i> .. .. .	Portneuf .. .. .	Portneuf, 2.
Edmonton .. .. .	Chinguaconsy .. .. .	Peel .. .. .	Brampton, A.
Edwardsburg .. .. .	Edwardsburg .. .. .	Grenville .. .. .	Edwardsburg, A.
Edwardsburgh (or Dorchester Station) .. .. .	Dorchester .. .. .	Middlesex .. .. .	Edwardsburgh, H.
Eden .. .. .	Bayham .. .. .	Elgin .. .. .	Ingersoll, H. a
Eden Mills .. .. .	Eramosa .. .. .	Wellington .. .. .	Rockwood, A.
Eganville .. .. .	Grattan .. .. .	Renfrew .. .. .	Bonnechère Point, 13.
Eglintoun .. .. .	York .. .. .	York .. .. .	Toronto, A, C, or D.
Egmondville .. .. .	Tuckersmith .. .. .	Huron .. .. .	Seaforth (Harpurhey) K.
Egremont .. .. .	Egremont .. .. .	Grey .. .. .	Guelph, A.
Elbe .. .. .	Yonge .. .. .	Leeds .. .. .	Mallorytown, A.
Eldon .. .. .	Eldon .. .. .	Victoria .. .. .	Lindsay, 18.
Elgin .. .. .	South Crosby .. .. .	Leeds .. .. .	Brockville, A, C, D, or 15. b
Elginburg .. .. .	Kingston .. .. .	Frontenac .. .. .	Kingston, A, C, D, or 15.
Elginfield .. .. .	London .. .. .	Middlesex .. .. .	London, H or 21.
Elizabethville .. .. .	Hope .. .. .	Durham .. .. .	Port Hope, A or C.
Ellesmere .. .. .	Scarborough .. .. .	York .. .. .	Scarborough, A.
Elma (or Towbridge) .. .. .	Elma .. .. .	Perth .. .. .	Mitchell, K.
Elmgrove .. .. .	Essa .. .. .	Simcoe .. .. .	Cruigvale, F.
Elmira .. .. .	Woolwich .. .. .	Waterloo .. .. .	Berlin, A.

a Or via Port Stanley.      b Or Jones' Falls, 14.

## PLACES IN CANADA, WITH THEIR

Town, Village, &c.	Township, &c.	County.	Most convenient Railway Station or Steamboat Landing.
Elora .. .. .	Pilkington .. .. .	Wellington .. .. .	Guelph, A.
Embroy .. .. .	West Zorra .. .. .	Oxford .. .. .	Woodstock, H.
Ennis .. .. .	Enniskillen .. .. .	Lambton .. .. .	London, H or 21.
Enniskillen .. .. .	Darlington .. .. .	Durham .. .. .	Bowmanville, A or C.
Ennisville .. .. .	Drummond .. .. .	Lanark .. .. .	Smith's Falls, 14 <sup>a</sup>
Enterprise .. .. .	Camden .. .. .	Addington .. .. .	Napanee, A.
Epiphany .. .. .	[ <i>Certain fiefs.</i> ] .. .. .	L'Assomption .. .. .	L'Assomption, 8.
Epsom .. .. .	Reach .. .. .	Ontario .. .. .	Port Whitby, A.
Eramosa .. .. .	Eramosa .. .. .	Wellington .. .. .	Rockwood, A.
Erin .. .. .	Erin .. .. .	Wellington .. .. .	Georgetown, A.
Erinsville .. .. .	Sheffield .. .. .	Addington .. .. .	Napanee, A.
Errol .. .. .	Plympton .. .. .	Lambton .. .. .	London, H or 21. <sup>b</sup>
Escott .. .. .	Escott .. .. .	Leeds .. .. .	Escott, A.
Escoumains .. .. .	<i>Escoumains</i> .. .. .	Saguenay .. .. .	Saguenay River, 3.
Esquesing (or Stewarttown) .. .. .	Esquesing .. .. .	Halton .. .. .	Georgetown, A.
Etobicoke (or Lambton) .. .. .	Etobicoke .. .. .	York .. .. .	Malton, A.
Etobicoke (or Milton) .. .. .	York and Etobicoke .. .. .	York .. .. .	Malton, A.
Euphrasia (or Williamstown) .. .. .	Euphrasia & Collingwood .. .. .	Grey .. .. .	Collingwood, F.
Everton .. .. .	Eramosa .. .. .	Wellington .. .. .	Rockwood, A.
Exeter .. .. .	Stephen, Hay, & Usborne .. .. .	Huron .. .. .	Mitchell, K.
Fairview .. .. .	Zorra .. .. .	Oxford .. .. .	Woodstock, H.
Falkirk (or Carlisle) .. .. .	Williams .. .. .	Middlesex .. .. .	London, H or 21.
Farmersville .. .. .	Yonge .. .. .	Leeds .. .. .	Brockville, A, C, D, or 15
Farmersville (or Cornellville) .. .. .	South Norwich .. .. .	Oxford .. .. .	Woodstock, H.
Farnham Centre .. .. .	Farnham .. .. .	Brome .. .. .	St. Johns, 9.
Farran's Point .. .. .	Osnabruk .. .. .	Stormont .. .. .	Aultsville, A.
Farrell's Landing .. .. .	Horton .. .. .	Renfrew .. .. .	Farrell's Landing, 13.
Fenelon Falls .. .. .	Fenelon .. .. .	Victoria .. .. .	Lindsay, 18.
Fenwick .. .. .	Pelham .. .. .	Welland .. .. .	St. Catharines, H or 23.
Fergus .. .. .	Nichol .. .. .	Wellington .. .. .	Guelph, A.

<sup>a</sup> Or by stage from Brockville.<sup>b</sup> Or by vessel from Windsor, H.

## RAILWAY STATIONS AND STEAMBOAT LANDINGS.

41

Town, Village, &c.	Township, &c.	County.	Most convenient Railway Station or Steamboat Landing.
Ferguson's Falls .. .. .	Drummond .. .. .	Lanark .. .. .	Smith's Falls, 14. <i>a</i>
Fermoy .. .. .	Bedford .. .. .	Frontenac .. .. .	Kingston, A, C, D, or 15
Feversham .. .. .	Osprey .. .. .	Grey .. .. .	Collingwood, F.
Fingal .. .. .	Southwold .. .. .	Elgin .. .. .	St. Thomas, 21.
Fish Creek .. .. .	Blanshard .. .. .	Perth .. .. .	Stratford, A.
Fitch Bay .. .. .	Stanstead .. .. .	Stanstead .. .. .	Coaticook, A.
Fitz Alan .. .. .	Arundel .. .. .	Argenteuil .. .. .	Grenville, 12.
Fitzroy Harbor .. .. .	Fitzroy .. .. .	Carleton .. .. .	Fitzroy Harbor, 13.
FiveStakes(orTalbotvilleRoyal)	Southwold .. .. .	Elgin .. .. .	St. Thomas, 21.
Flint's Mills (or Kaladar) ..	Kaladar .. .. .	Addington .. .. .	Napance, A.
Flos .. .. .	Flos .. .. .	Simcoe .. .. .	Barrie, F.
Forecastle .. .. .	Thorah .. .. .	Ontario .. .. .	Lindsay, 18.
Florence (late Victoria, and Zone Mills) .. .. .	Euphemie and Camden.	Lambton and Kent	Thamesville, H.
Fonthill .. .. .	Pelham and Thorold ..	Welland .. .. .	St. Catharines, H or 23.
Forester's Falls .. .. .	Ross .. .. .	Norfolk .. .. .	Portage du Fort, 13.
Forestville .. .. .	Charlotteville .. .. .	Renfrew .. .. .	{ Pt. Dalhousie, 22, for Lake Erie. <i>b</i>
Forfar .. .. .	Bastard .. .. .	Leeds .. .. .	Brockville, A, C, D, or 15.
Fort Coulonge .. .. .	Mansfield .. .. .	Pontiac .. .. .	Portage du Fort, 13.
Fort Erie .. .. .	Bertie .. .. .	Welland .. .. .	Fort Erie, K.
Fort Lennox (or Isle aux Noix)	[Military Station]	St. Johns .. .. .	Stottville, 9.
Fort William .. .. .	Sheen .. .. .	Pontiac .. .. .	Fort William, 13.
Fournierville (or Fournier) ..	Plantagenet .. .. .	Prescott .. .. .	L'Original, 12.
Franceston (or Hay) .. .. .	Hay and Stephen .. ..	Huron .. .. .	Mitchell, K.
Frankford .. .. .	Sidney .. .. .	Hastings .. .. .	Trenton, A or 15.
Frankland (or Warwick) .. ..	Warwick .. .. .	Arthabaska .. ..	Warwick, A.
Franktown .. .. .	Beekwith .. .. .	Lanark .. .. .	Smith's Falls, 14. <i>a</i>
Frankville .. .. .	Kitley .. .. .	Leeds .. .. .	Brockville, A, C, D, or 15.
Fraserville (late Riviere du Loup)	<i>Riviere du Loup</i> .. ..	Teniscouata .. ..	Riviere du Loup, en bas, 3.
Fredericksburg (or Delhi) ..	Middleton .. .. .	Norfolk .. .. .	Brantford, K.

*a* Or by stage from Brockville.    *b* Or by stage from Hamilton, 54 miles.

## PLACES IN CANADA, WITH THEIR

Town, Village, &c.	Township, &c.	County.	Most convenient Railway Station or Steamboat Landing.
Freelton .. .. .	West Flamborough ..	Wentworth.. ..	Hamilton, C or G.
Freiburg (or New Germany) ..	Waterloo .. .. .	Waterloo .. .. .	Berlin, A.
Frelighsburg .. .. .	<i>St. Armand</i> .. .. .	Missisquoi .. ..	St. Johns, 9.
French Village .. .. .	Kingsey .. .. .	Drummond .. ..	Richmond, A.
Froomfield .. .. .	Moore .. .. .	Lambton .. .. .	London, H or 21. <sup>a</sup>
Froste Village .. .. .	Shefford .. .. .	Shefford .. .. .	St. Hyacinthe, A.
Fullarton Corners (or Fullarton)	Fullarton .. .. .	Perth .. .. .	Stratford, A.
Fulton.. .. .	Caistor .. .. .	Lincoln .. .. .	Grimsby, H.
Galt .. .. .	North Dumfries .. ..	Waterloo .. .. .	Galt, 24.
Gananoque.. .. .	Leeds .. .. .	Leeds.. .. .	Gananoque, A, C, or 15.
Garafraxa (or Douglas) .. .. .	Garafraxa .. .. .	Wellington.. ..	Rockwood, A.
Garden River (Ketegaune Seebe)	[Not completely	surveyed.]	Collingwood, F.
Garthby (or St. Olivier) .. ..	Garthby .. .. .	Wolfe .. .. .	Danville, A.
Gatineau Point (or Waterloo)	Templeton .. .. .	Ottawa .. .. .	Ottawa, E or 12.
Gentilly .. .. .	<i>Gentilly</i> .. .. .	Nicolet .. .. .	Ferry from Batiscan, B.
Georgetown .. .. .	Esquesing .. .. .	Halton.. .. .	Georgetown, A.
Georgetown .. .. .	Hungerford .. .. .	Hastings .. .. .	Belleville, A, 15, or 16.
Georgeville.. .. .	Stanstead .. .. .	Stanstead .. ..	Sherbrooke, A.
Georgina (or Sutton) .. .. .	Georgina .. .. .	York .. .. .	Bell Ewart, F.
Gilbert's Mills .. .. .	Sophiasburgh .. ..	Prince Edward ..	Pictou, 15 or 16.
Glanford (or Mount Hope) ..	Glanford .. .. .	Wentworth.. ..	Hamilton, C or G.
Glanworth .. .. .	Westminster.. .. .	Middlesex .. ..	{ Westminster S. (Glan- worth), 21.
Glen Allan (or Allansville) ..	Peel .. .. .	Wellington.. ..	Berlin, A.
Glen Morris.. .. .	Dumfries .. .. .	Brant .. .. .	Paris, H or K.
Glen William (or Williamsburgh)	Esquesing .. .. .	Halton.. .. .	Georgetown, A.
Glencoe .. .. .	Ekfrid and Mosa .. ..	Middlesex .. .. .	Glencoe, H.
Glenelg .. .. .	Glenelg.. .. .	Grey .. .. .	Collingwood, F.
Glenloyd .. .. .	Inverness .. .. .	Megantic .. .. .	Beancour, A.
Glenlyon (or Balaclava) .. ..	Carrick.. .. .	Bruce .. .. .	Goderich Harbor, K.

<sup>a</sup> Or by vessel from Windsor, H.

## RAILWAY STATIONS AND STEAMBOAT LANDINGS.

43

Town, Village, &c.	Township, &c.	County.	Most convenient Railway Station or Steamboat Landing,
Goble's Corners . . . . .	Blenheim . . . . .	Oxford . . . . .	Drumbo, K.
Goderich . . . . .	Colborne . . . . .	Huron . . . . .	Goderich Harbor, K.
Golden Creek (or Port Franks)	Bosanquet . . . . .	Lambton . . . . .	London, H or 21.
Goodwood . . . . .	Uxbridge . . . . .	Ontario . . . . .	Port Whitby, A.
Gore (or Lakeland) . . . . .	Gore . . . . .	Argenteuil . . . . .	Carillon, 12.
Gore's Landing . . . . .	Hamilton . . . . .	Northumberland	Bradin's, 17.
Gormley . . . . .	Markham . . . . .	York . . . . .	Thornhill, F.
Gorrie . . . . .	Howick . . . . .	Huron . . . . .	Seaforth(Harpurhey),K.
Gosfield (or Albertville)..	Gosfield.. . . . .	Essex . . . . .	Belle Rivière, H.
Gosport . . . . .	Adolphustown . . . . .	Lenox . . . . .	Adolphustown, 15 or 16.
Gould . . . . .	Lingwick . . . . .	Compton . . . . .	Lennoxville, A.
Gourcock . . . . .	Guelph . . . . .	Wellington.. . . .	Guelph, A.
Gower Point . . . . .	Westmeath . . . . .	Renfrew . . . . .	Cobden, 13.
Grafton (or Haldimand) . . . . .	Haldimand . . . . .	Northumberland	Grafton, A.
Grahamsville . . . . .	Chinguacousy . . . . .	Peel . . . . .	Brampton, A.
Granby . . . . .	Granby . . . . .	Shefford . . . . .	St. Hyacinthe, A.
Grand Bay (or Ha! Ha! Bay)..	Bagot . . . . .	Chicoutimi . . . . .	(Ha! ha! Bay), Saguenay, 3.
Grand Brulé (or La Terrière)..	La Terrière . . . . .	Chicoutimi . . . . .	(Ha! ha! Bay), Saguenay, 3.
Grande Ligne . . . . .	Laprairie . . . . .	St. Johns . . . . .	Grand Ligne, 9.
Gravelly Bay (or Port Colborne)	Humberstone . . . . .	Welland . . . . .	Port Colborne, K. a
Green Island (or Isle Verte) . . . . .	<i>Ile Verte</i> . . . . .	Temiscouata . . . . .	Rivière du Loup, en bas, 3
Green Point . . . . .	Sophiasburgh . . . . .	Prince Edward . . . . .	Tyendinaga, A.
Greenbank . . . . .	Reuch . . . . .	Ontario . . . . .	Oshawa, A.
Greenbush . . . . .	Elizabethtown . . . . .	Leeds . . . . .	Brockville, A, C, D, or 15.
Greenock . . . . .	Greenock . . . . .	Bruce . . . . .	Owen Sound, 27. b
Greensville.. . . . .	West Flamborough . . . . .	Wentworth.. . . .	Flamborough, H.
Greenwood.. . . . .	Pickering . . . . .	Ontario . . . . .	Port Whitby, A.
Greetville (or Crewson's Corners, or Morgantown) . . . . .	Erin . . . . .	Wellington.. . . .	Rockwood, A.
Grenville . . . . .	Grenville . . . . .	Argenteuil . . . . .	Grenville, 12.
Grey (or Tannersville) . . . . .	Grey . . . . .	Huron . . . . .	Seaforth(Harpurhey),K.

a Or via St. Catharines, H or 23, or Canal Steamer via Port Dalhousie.

b Or by vessel from Goderich, K, to Kincardine.



## PLACES IN CANADA, WITH THEIR

Town, Village, &c.	Town-ship, &c.	County.	Most convenient Railway Station or Steamboat Landing.
Griersville .. .. .	St. Vincent .. .. .	Grey .. .. .	Meaford, 27.
Griffin's Corner .. .. .	Stanstead .. .. .	Stanstead .. .. .	Coaticook, A.
Grimsby .. .. .	Grimsby .. .. .	Lincoln .. .. .	Grimsby, H.
Groindines .. .. .	<i>St. Lawrence</i> .. .. .	Portneuf .. .. .	Portneuf, 2.
Grosse Isle (Quarantine Station)	{ [By special sanction of } at Quebec.	Emigrant Agent }	Grosse Isle Steamer.
Grovesend .. .. .	Malahide .. .. .	Elgin .. .. .	Port Stanley, 21.
Guelph.. .. .	Guelph .. .. .	Wellington.. .. .	Guelph, A.
Guysborough .. .. .	Houghton .. .. .	Norfolk .. .. .	Port Dalhousie, 22, for Port Rowan or Port Burwell.
Ha! ha! Bay (or Grand Bay) ..	Bagot .. .. .	Chicoutimi .. ..	(Ha! ha! Bay)Saguenny, 3
Hagersville.. .. .	Walpole and Oneida ..	Haldimand .. ..	Caledonia, K. <i>a</i>
Haldimand (or Grafton) .. ..	Haldimand .. .. .	Northumberland..	Grafton, A.
Halifax.. .. .	South Halifax .. .. .	Megantic .. .. .	Somerset, A.
Hall's Corners (or Binbrook) ..	Binbrook .. .. .	Wentworth .. ..	Ontario, H.
Hall's Mills (or Byron) .. ..	Westminster.. .. .	Middlesex .. .. .	Westminster (North), 21.
Ham .. .. .	Ham .. .. .	Wolfe.. .. .	Arthabaska, A.
Hamburg .. .. .	Fredericksburg .. .. .	Lenox .. .. .	Napanee, A. <i>b</i>
Hamilton .. .. .	Barton .. .. .	Wentworth.. .. .	Hamilton, C or G.
Hammer ville (or Sheridan)..	Toronto .. .. .	Peel .. .. .	Toronto, A, C, or D.
Hampton .. .. .	Darlington .. .. .	Durham .. .. .	Bowmanville, A or C.
Hannon .. .. .	Glanford .. .. .	Wentworth.. .. .	Hamilton, C or G.
Hanover .. .. .	Bentinek and Brant ..	Grey and Bruce..	Owen Sound, 27.
Harlem .. .. .	Bastard.. .. .	Leeds .. .. .	Westport, 14. <i>c</i>
Harmony .. .. .	Whitby .. .. .	Ontario .. .. .	Oshawa, A.
Harpurhey .. .. .	Tuckersmith.. .. .	Huron.. .. .	Seaforth(Harpurhey),K.
Harrietsville .. .. .	Dorchester .. .. .	Middlesex .. .. .	Edwardsburgh, H.
Harrington, Canada East.. ..	Harrington .. .. .	Argenteuil .. .. .	Carillon, 12.
Harrington C. W., (Springville)	Zorra .. .. .	Oxford.. .. .	Stattford, A.

*a* Or by stage from Hamilton, being thereby a distance of 14 miles against 54 by railway.

*b* Or via Fredericksburg, 16. *c* Or by stage from Brockville.

## RAILWAY STATIONS AND STEAMBOAT LANDINGS.

45

Town, Village, &c.	Township, &c.	County.	Most convenient Railway Station or Steamboat Landing.
Harrisburg (late Carstairs)	Dumfries	Brant	Harrisburg, H.
Harriston	Minto	Wellington	Guelph, A.
Harrow	Colechester	Essex	Price, H. <i>a</i>
Harrowsmith (Spike's Corners)	Portland	Frontenac	Ernestown, A.
Hartford	Townsend	Norfolk	Caledonia, K. <i>b</i>
Harwich	Harwich	Kent	Chatham, H.
Harwood	Hamilton	Northumberland	Harwood, 17.
Hastings (late Crook's Rapids)	Asphodel	Peterborough	Keene, 17.
Hastings (or Madoc)	Madoc	Hastings	Belleville, A, 15, or 16.
Hatley (or East Hatley)	Hatley	Stanstead	Compton, A.
Hatter's Bay (or Portsmouth)	Kingston	Frontenac	Kingston, A, C, D, or 15
Hattville (or Plantagenet)	North Plantagenet	Prescott	Treadwell, 12.
Hawkesbury	West Hawkesbury	Prescott	L'Original, 12.
Hawkstone	Oro	Simcoe	Hawkstone, 26.
Hawksville	Wellesley	Waterloo	Berlin, A.
Hay (or Franconston)	Hay and Stephen	Huron	Mitchell, K.
Haysville (or Wilmot)	Wilmot	Waterloo	Hamburg, A.
Headford	Markham	York	Thornhill, F.
Headville	Grantham	Drummond	Upton, A.
Heck's Corners (or Heckston)	South Gower	Grenville	Kemptville, E or 14.
Heckston (late Heck's Corners)	South Gower	Grenville	Kemptville, E or 14.
Heidelberg	Woolwich & Wellesley	Waterloo	Berlin, A.
Hemmingford	Hemmingford	Huntingdon	Hemmingford, 10.
Henderson's Corners	Emily	Victoria	Omence, 18.
Henrysburg	LaColle	St. Johns	LaColle, or Stottville, 3
Henryville (St. George d'Henryville)	<i>Noyan and Sabrevois</i>	Dorville	St. Johns, 9.
Herdman's Corners	Hinchinbrook	Huntingdon	St. Anicet, 11.
Hereford	Hereford	Compton	Corticook, A.
Highland Creek	Scarborough	York	Scarborough, A.
Hillier (or Slab Creek)	Hillier	Prince Edward	Pictou, 15 or 16.

*a* Or by vessel from Windsor, H.*b* Or by stage from Hamilton, being thereby a distance of 11 miles against 54 by railway.

## PLACES IN CANADA, WITH THEIR

Town, Village, &c.	Township, &c.	County.	Most convenient Railway Station or Steamboat Landing.
Hillsborough .. .. .	Plympton .. .. .	Lambton .. .. .	Goderich Harbor, K.
Hillsburgh .. .. .	Erin .. .. .	Wellington .. .. .	Georgetown, A.
Hilton .. .. .	Brighton .. .. .	Northumberland .. .. .	Brighton, A.
Hochelaga .. .. .	Montreal .. .. .	Hochelaga .. .. .	Montreal, A or B.
Holland Landing .. .. .	East Gwillimbury .. .. .	York .. .. .	Holland Landing, F.
Hollin .. .. .	Maryborough .. .. .	Wellington .. .. .	Guelph, A.
Holmesville .. .. .	Goderich .. .. .	Huron .. .. .	Clinton, K.
Holt's Corners .. .. .	St. Armand .. .. .	Missisquoi .. .. .	St. Johns, 9.
Holyrood .. .. .	Kinloss .. .. .	Bruce .. .. .	Goderich Harbor, K.
Hopetown .. .. .	Lanark .. .. .	Lanark .. .. .	Smith's Falls, 14. <i>a</i>
Hopeville (or Canton) .. .. .	Hope .. .. .	Durham .. .. .	Port Hope, A or C.
Hornby .. .. .	Esquesing and Trafalgar .. .. .	Halton .. .. .	Oakville, G.
Horning's Mills .. .. .	Melancthon .. .. .	Grey .. .. .	Sunnidale, F. [Burwell. <i>b</i>
Houghton Centre (or Houghton) .. .. .	Houghton .. .. .	Norfolk .. .. .	Pt. Dalhousie, 22, for Pt.
Howick .. .. .	Beauharnois .. .. .	Chateauguay .. .. .	Beauharnois, 11.
Hubbell's Falls .. .. .	Fitzroy .. .. .	Carleton .. .. .	Fitzroy Harbor, 13.
Hull .. .. .	Hull .. .. .	Ottawa .. .. .	Ottawa, E or 12.
Hullsville (or St. Just) .. .. .	Walpole .. .. .	Haldimand .. .. .	Canfield, K. <i>c</i>
Humber .. .. .	Etobicoke .. .. .	York .. .. .	Toronto, A, C, or D.
Humberstone (or Petersburg) .. .. .	Humberstone .. .. .	Welland .. .. .	St. Catharines, H or 23. <i>d</i>
Hunterstown .. .. .	Hunterstown .. .. .	Maskinongé .. .. .	Maskinongé, 6.
Huntingdon .. .. .	Godmanchester .. .. .	Huntingdon .. .. .	Port Louis, 11.
Huntingville .. .. .	Ascot .. .. .	Compton .. .. .	Lennoxville, A.
Huntley .. .. .	Huntley .. .. .	Carleton .. .. .	March, 13.
Hustonville (or Huston) .. .. .	Maryborough .. .. .	Wellington .. .. .	Guelph, A.
Indiana .. .. .	Seneca .. .. .	Haldimand .. .. .	Caledonia, K. <i>e</i>
Industry Village .. .. .	Lavaltrie and Lanoraie .. .. .	Joliette .. .. .	Industry Village, 5.
Ingersoll .. .. .	Oxford .. .. .	Oxford .. .. .	Ingersoll, H.
Inkerman .. .. .	Mountain .. .. .	Dundas .. .. .	Williamsburg, A, C, D or 15
Inkerman (or Tavistock) .. .. .	E. Zorra and S. Easthope .. .. .	Oxford and Perth .. .. .	Tavistock, K.

*a* Or by stage from Brockville. *b* Or via Port Stanley. *c* Or by stage from Hamilton, being thereby a distance of 26 miles to Hullsville against 66 by railway to Canfield. *d* This place is 1 mile from Port Colborne, K. *e* Or by stage from Hamilton, being thereby a distance of 14 miles against 54 by railway.

## RAILWAY STATIONS AND STEAMBOAT LANDINGS.

47

Way Sta- nding.	Town, Village, &c.	Township, &c.	County.	Most convenient Railway Sta- tion or Steamboat Landing.
K.	Innerkip .. .. .	East Zorra .. .. .	Oxford .. .. .	Woodstock, H.
	Innisfil. . . . .	Vespra .. .. .	Simcoe .. .. .	Craigvale, F.
	Inverhuron. . . . .	Kincardine and Bruce	Bruce .. .. .	Goderich Harbor, K.
	Invermay (Wexford, or Arran)	Arran .. .. .	Bruce .. .. .	Owen Sound, 27.
F.	Inverness .. .. .	Inverness .. .. .	Megantic .. .. .	Becancour, A.
	Iona .. .. .	Southwold & Dunwich	Elgin .. .. .	{ St. Thomas, or Port Stanley, 21.
	Ireland (or McGillivray) .. ..	McGillivray & Biddulph	Huron .. .. .	London, H or 21.
K.	Iron Hill .. .. .	Brome .. .. .	Brome .. .. .	St. Johns, 9.
	Iroquois (late Matilda) .. .. .	Matilda .. .. .	Dundas .. .. .	Matilda, A, C, D, or 15.
3.	Islay .. .. .	Fenelon .. .. .	Victoria .. .. .	Lindsay, 18.
	Isle aux Coudres .. .. .	Beaupré .. .. .	Charlevoix .. .. .	Eboulemens, 3.
	Isle aux Grues .. .. .	McPherson .. .. .	Montmagny .. .. .	Berthier (en bas), A.
	Isle aux Noix (or Fort Lennox)	[Military Station] .. ..	St. Johns .. .. .	Stottville, 9.
	Isle Bizard .. .. .	Isle Bizard .. .. .	Jacques Cartier .. ..	Montreal, A or B.
3.	Isle du Pads .. .. .	Isle du Pads & Petit Chiro	Berthier .. .. .	Berthier (en haut), 4.
	Isle Perrot .. .. .	Isle Perrot .. .. .	Vaudreuil .. .. .	Montreal, A or B.
	Isle Verte (Green Island) .. ..	Isle Verte .. .. .	Temiscouata .. .. .	Rivière du Loup (en bas), 3
D.	Ivanhoe .. .. .	Huntingdon .. .. .	Hastings .. .. .	Belleville, A, 15, or 16.
	James' Bay (Wequamikoong) .. ..	[On Great Manitoulin	Island.] .. .. .	Mahmetoahning, 25.
	Jarratt's Corners .. .. .	Oro .. .. .	Simcoe .. .. .	Barrie, F.
	Jarvis .. .. .	Walpole .. .. .	Haldimand .. .. .	Caledonin, K. a
	Jentir Wharf (or Amherst Isld)	Amherst Island .. .. .	Addington .. .. .	Amherst Island, 16.
	Jerseyville. . . . .	Ancaster .. .. .	Wentworth .. .. .	Copetown, H.
	Johnson .. .. .	Sydenham .. .. .	Grey .. .. .	Meaford, 27.
	Johnson's Corners .. .. .	Hemmingford .. .. .	Huntingdon .. .. .	Johnson's, 10.
5.	Johnson's Mills (or Lake View)	Ilay .. .. .	Huron .. .. .	Mitchell, K.
	Johnson's Mills (or Pefferlaw)	Georgina .. .. .	York .. .. .	Port Bolster, 26.
D or 15	Johnston's Corners (or Croton)	Camden Gore .. .. .	Kent .. .. .	Thamesville, H.
	Johnville (late Smithville) .. ..	Eaton .. .. .	Compton .. .. .	Lennoxville, A.

<sup>b</sup> Or by stage from Hamilton, being thereby a distance of 14 miles against 54 by railway.

distance  
<sup>a</sup> Or by

## PLACES IN CANADA, WITH THEIR

Town, Village, &c.	Town-ship, &c.	County.	Most convenient Railway Station or Steamboat Landing.
Joliette Village (or Lanoraie)..	<i>Dautré and Lanoraie</i> ..	Berthier .. ..	Lanoraie, 4.
Jordan.. .. .	Louth .. .. .	Lincoln .. ..	Jordan, 11.
Junction (or Lambeth) .. ..	Westminster.. ..	Middlesex .. ..	London, 11 or 21.
Kaladar (or Flint's Mills) ..	Kaladar .. .. .	Addington .. ..	Napanee, A.
Kamouraska .. .. .	<i>Kamouraska</i> .. ..	Kamouraska .. ..	Rivière Ouelle, 3.
Kars (or Wellington) .. ..	North Gower .. ..	Carleton .. ..	Long Island, 14. <i>a</i>
Kastner .. .. .	Downie and Elliee ..	Perth .. .. .	Stratford, A.
Katesville .. .. .	Metcalfé .. .. .	Middlesex .. ..	Mount Brydges, 11.
Keenansville .. .. .	Adjala .. .. .	Simcoe .. .. .	Bradford, F.
Keene (or Otonabee).. .. .	Otonabee .. .. .	Peterborough ..	Keene, 17.
Keith .. .. .	Dawn .. .. .	Lambton .. ..	Thamesville, 11.
Kelvin.. .. .	Burford .. .. .	Brant .. .. .	Princecton, 11.
Kemptville.. .. .	Oxford .. .. .	Grenville .. ..	Kemptville, E or 14.
Kendall .. .. .	Clarke .. .. .	Durham .. .. .	Newtonville, A.
Kenilworth (late North Arthur)	Arthur .. .. .	Wellington.. ..	Guelph, A.
Kenmore .. .. .	Osgoode .. .. .	Carleton .. ..	Middleton, E.
Kenyon (or Laggan).. .. .	Kenyon .. .. .	Glengary .. ..	Lancaster, A or 11.
Kerteh (late East Plympton) ..	Plympton .. .. .	Lambton .. ..	Goderich Harbor, K
Keswick .. .. .	North Gwillimbury ..	York .. .. .	Lefroy, F.
Ketegaune Seebe (Garden River) ..	[Not completely surveyed.]..	.. .. .	Collingwood, F.
Kettleby Mills .. .. .	King .. .. .	York .. .. .	Aurora, F.
Kilbride .. .. .	Nelson .. .. .	Halton.. .. .	Bronté, G.
Kildare (or St. Ambrose).. ..	Kildare .. .. .	Joliette .. .. .	Industry Village, 5.
Kilkenny .. .. .	Kilkenny .. .. .	Montcalm .. ..	Industry Village, 5.
Killarney .. .. .	.. .. . [North Shore of	Lake Huron.] ..	Collingwood, F.
Kilmarnock .. .. .	Montague .. .. .	Lanark .. .. .	Smith's Falls, 14. <i>a</i>
Kilsyth .. .. .	Derby .. .. .	Grey .. .. .	Owen Sound, 27.
Kilworth .. .. .	Delaware .. .. .	Middlesex .. ..	London, 11 or 21.
Kinburn (or Constance) .. ..	Hullett .. .. .	Huron .. .. .	Clinton, K.
Kincairdine .. .. .	Kincairdine .. .. .	Bruce .. .. .	Owen Sound, 27. <i>b</i>

*a* Or by stage from Brockville.

*b* Or by steamer from Goderich, K, to Kincairdine.

## RAILWAY STATIONS AND STEAMBOAT LANDINGS.

49

Town, Village, &c.	Township, &c.	County.	Most convenient Railway Station or Steamboat Landing.
King .. .. .	King .. .. .	York .. .. .	King, F.
Kingsey Falls .. .. .	Kingsey .. .. .	Drummond .. .. .	Warwick, A.
Kingston .. .. .	Kingston .. .. .	Frontenac .. .. .	Kingston, A, C, D, or 15
Kingston Mills .. .. .	Pittsburgh .. .. .	Frontenac .. .. .	Kingston Mills, A or 14.
Kingsville .. .. .	Gosfield .. .. .	Essex .. .. .	Belle Rivière, H.
Kinkora (St. Patrick's Settlem't)	Ellice .. .. .	Perth .. .. .	Stratford, A.
Kinloss .. .. .	Kinloss .. .. .	Bruce .. .. .	Owen Sound, 27.
Kinsale .. .. .	Pickering .. .. .	Ontario .. .. .	Duffin's Creek, A.
Kintail .. .. .	Ashfield .. .. .	Huron .. .. .	Goderich Harbor, K.
Kippen .. .. .	Tuckersmith .. .. .	Huron .. .. .	Seaforth (Harpurhey) K.
Kirkton .. .. .	Usborne .. .. .	Huron .. .. .	Mitchell, K.
Kirkwall .. .. .	Beverley .. .. .	Wentworth .. .. .	Lynden, H.
Kitley (or Toledo) .. .. .	Kitley .. .. .	Leeds .. .. .	Brockville, A, C, D, or 15.
Klineburg .. .. .	Vaughan .. .. .	York .. .. .	Richmond Hill, F.
Knowlton .. .. .	Brome .. .. .	Brome .. .. .	Acton (Canada East), A.
Knowlton Falls .. .. .	Shefford .. .. .	Shefford .. .. .	Acton (Canada East), A.
Komoka .. .. .	Lobo .. .. .	Middlesex .. .. .	Komoka, H.
Kummer Settlem't (Willowdale)	York .. .. .	York .. .. .	Toronto, A, C, or D.
La Baie .. .. .	<i>St. Antoine de la Baie</i> .. .. .	Yamaska .. .. .	Ferry from Three Rivers, B.
La Beauce .. .. .	<i>St. Marie</i> .. .. .	Beauce .. .. .	Craig's Road, A.
La Guerre .. .. .	Godmanchester .. .. .	Huntingdon .. .. .	St. Anicet, 11.
La Pigeonnière (or St. Michel)	<i>Lasalle and St. George</i> .. .. .	Napierville .. .. .	La Pigeonnière, 10.
La Présentation .. .. .	<i>Deloraine</i> .. .. .	St. Hyacinthe .. .. .	St. Hyacinthe, A.
La Terrière (or Grand Brulé) ..	<i>La Terrière</i> .. .. .	Chicoutimi .. .. .	(Ha! ha! Bay) Saguenay, 3
La Tortue .. .. .	<i>Lasalle</i> .. .. .	Lacprairie .. .. .	Junction, 9.
Lachenaie .. .. .	<i>Lachenaie</i> .. .. .	L'Assomption .. .. .	Montreal, A or B.
Lachine .. .. .	<i>Montreal</i> .. .. .	Jacques Cartier .. .. .	Lachine, 10.
Lachute .. .. .	Chatham .. .. .	Argenteuil .. .. .	Carillon, 12.
Lachute .. .. .	Upton .. .. .	Bagot .. .. .	Upton, A.
Lacolle .. .. .	Lacolle .. .. .	St. Johns .. .. .	Lacolle, 9.

Town, Village, &c.	Township, &c.	County.	Most convenient Railway Station or Steamboat Landing.
Lafontaine .. .. .	Tiny .. .. .	Simcoe .. .. .	Barrie, F.
Laggan (or Kenyon).. .. .	Kenyon .. .. .	Glengary .. .. .	Lancaster, A or 11.
Lagrange .. .. .	<i>St. Armand</i> .. .. .	Missisquoi .. .. .	St. Johns, 9.
Lake of Two Mountains .. .. .	Two Mountains .. .. .	Two Mountains .. .. .	Pointe aux Anglais, 12.
Lake View (or Johnson's Mills)	Hay .. .. .	Huron .. .. .	Mitchell, K.
Lakefield (or Gore) .. .. .	Gore .. .. .	Argenteuil .. .. .	Carillon, 12.
Lakefield, (or N. Douro, or Selby)	Douro .. .. .	Peterborough .. .. .	Peterborough, 17.
Lakeside .. .. .	East Nissouri .. .. .	Oxford .. .. .	Edwardsburgh, H.
Lambeth (late The Junction).. .. .	Westminster .. .. .	Middlesex .. .. .	London, H or 21.
Lambton, Canada East .. .. .	Lambton .. .. .	Beauce .. .. .	Somerset, A.
Lambton, C. W. (or Etobicoke)	Etobicoke .. .. .	York .. .. .	Malton, A.
Lanark .. .. .	Lanark .. .. .	Lanark .. .. .	Smith's Falls, 14. <i>a</i>
Lancaster .. .. .	Lancaster .. .. .	Glengary .. .. .	Lancaster, A or 11.
Lancaster (prt call'd Bridge <sup>prt</sup> )	Waterloo .. .. .	Waterloo .. .. .	Berlin, A.
Lanoraie (or Joliette Village).. .. .	<i>Dautré and Lanoraie</i> .. .. .	Berthier .. .. .	Lanoraie, 4.
Lansdowne .. .. .	Lansdowne .. .. .	Leeds .. .. .	Lansdowne, A.
Laprairie .. .. .	Laprairie .. .. .	Laprairie .. .. .	Ferry from Montreal, A or B
Largie .. .. .	Dunwich .. .. .	Elgin .. .. .	Longwood, H.
Laskay .. .. .	King .. .. .	York .. .. .	King, F.
Latta's Mills .. .. .	Thurlow .. .. .	Hastings .. .. .	Belleville, A, 15, or 16.
Lavaltrie .. .. .	<i>Lavaltrie</i> .. .. .	Berthier .. .. .	Lavaltrie, 4.
Lawrenceville .. .. .	Stukely .. .. .	Shefford .. .. .	Richmond Junction, A.
L'Acadie .. .. .	<i>Laprairie and DeLéry</i> .. .. .	St. Johns .. .. .	Lacadie, 9.
L'Amoureux .. .. .	York .. .. .	York .. .. .	Toronto, A, C, or D.
L'Ange Gardien (or Canrobert)	<i>Yamaska</i> .. .. .	Rouville .. .. .	St. Johns, 9.
L'Assomption .. .. .	<i>St. Stulpice</i> .. .. .	L'Assomption .. .. .	L'Assomption, 8.
L'Avenir .. .. .	Durham .. .. .	Drummond .. .. .	Richmond Junction, A.
L'Islet .. .. .	<i>Bonsecours and L'Islet</i> .. .. .	L'Islet .. .. .	St. Thomas, A.
L'Orignal .. .. .	Longueuil .. .. .	Prescott .. .. .	L'Orignal, 12.
Le Foulon .. .. .	East Hawkesbury .. .. .	Prescott .. .. .	Jangris Wharf, 12.

*a* Or by stage from Brockville.

## RAILWAY STATIONS AND STEAMBOAT LANDINGS.

51

	Town, Village, &c.	Township, &c.	County.	Most convenient Railway Station or Steamboat Landing.
1.	Leamington .. .. .	Mersey .. .. .	Essex .. .. .	Baptiste Creek, H.
	Leaskdale .. .. .	Scott .. .. .	Ontario .. .. .	Port Whitby, A.
is, 12.	Leavens .. .. .	St. Vincent .. .. .	Grey .. .. .	Meaford, 27.
	Leeds .. .. .	Leeds .. .. .	Megantic .. .. .	Craig's Road, A
	Lefroy .. .. .	Immisfil .. N. .. .	Simcoe .. .. .	Lefroy, F.
	Leith .. .. .	Sydenham .. .. .	Grey .. .. .	Leith, 27.
	Lemonville .. .. .	Whitelureh .. .. .	York .. .. .	King, F.
	Lenox .. .. .	Fredericksburgh .. .. .	Lenox .. .. .	Napance, A.
	Lennoxville .. .. .	Ascot .. .. .	Compton .. .. .	Lennoxville, A.
	Leskard .. .. .	Clarke .. .. .	Durham .. .. .	Newtonville, A.
	Lewisville (or South March) .. .. .	March .. .. .	Carleton .. .. .	March, 13.
a	Lifford .. .. .	Manvers .. .. .	Durham .. .. .	Omemece, 18.
11.	Limchouse .. .. .	Esquesing .. .. .	Halton .. .. .	Georgetown, A.
	Lindsay .. .. .	Ops .. .. .	Victoria .. .. .	Lindsay, 18.
	Lippincott (or Brockton) .. .. .	York .. .. .	York .. .. .	Toronto, A, C, or D.
al, Aor B	Lisadale .. .. .	Howick .. .. .	Huron .. .. .	Mitchell, K.
	Lisbon .. .. .	North Easthope .. .. .	Perth .. .. .	Shakspeare, A.
	Listowell (late Mapleton) .. .. .	Elma and Wallace .. .. .	Perth .. .. .	Mitchell, K.
or 16.	Litchfield .. .. .	Litchfield .. .. .	Pontiac .. .. .	Portage du Fort, 13.
	Little Britain .. .. .	Mariposa .. .. .	Victoria .. .. .	Lindsay, 18.
on, A.	Little Current (Wuhyabejwung) .. .. .	[On Great Manitoulin Island.] .. .. .	Island.] .. .. .	Mahnetoohning, 25.
	Little Rideau .. .. .	East Hawkesbury .. .. .	Prescott .. .. .	Pointe Fortune, 12.
D.	Liverpool .. .. .	Pickering .. .. .	Ontario .. .. .	Frenchman's Bay, A.
	Lloydtown .. .. .	King .. .. .	York .. .. .	King, F.
	Lobo .. .. .	Lobo .. .. .	Middlesex .. .. .	London, H or 21.
on, A.	Lochaber .. .. .	Lochaber .. .. .	Ottawa .. .. .	Clarence, 12.
	Lochiel (or Quigley's Corners) .. .. .	Lochiel .. .. .	Glengary .. .. .	Point Fortune, 12.
	Lockton .. .. .	Albion .. .. .	Peel .. .. .	Richmond Hill, F.
	Lombar's Corners (or S. Elmsley) .. .. .	Elmsley .. .. .	Leeds .. .. .	Smith's Falls, 14. a
2.	London .. .. .	London .. .. .	Middlesex .. .. .	London, H or 21.
	Long Island Locks .. .. .	Gloucester .. .. .	Carleton .. .. .	Long Island, 14. a

a Or by stage from Brockville.



Town, Village, &c.	Township, &c.	County.	Most convenient Railway Station or Steamboat Landing.
Long Point.. .. .	<i>Montreal</i> .. .. .	Hochelega .. ..	Montreal, A or B.
Longueuil .. .. .	<i>Longueuil</i> .. .. .	Chambly .. ..	Longueuil, A. <i>a</i>
Longwood .. .. .	Ekfrid .. .. .	Middlesex .. ..	Longwood, H.
Lonsdale .. .. .	Tyendinaga .. ..	Hastings .. ..	Tyendinaga, A.
Lorraine .. .. .	Mono .. .. .	Simeoe .. ..	Brampton, A.
Lotbinière .. .. .	<i>Lotbinière</i> .. ..	Lotbinière .. ..	Portneuf, 2.
Loughborough (or Sydenham)	Loughborough .. ..	Frontenac .. ..	Kingston, A, C, D, or 15.
Louisville .. .. .	Chatham .. .. .	Kent .. .. .	Chatham, H.
Lower Ireland .. .. .	Ireland .. .. .	Megantic .. ..	Somerset, A.
Low .. .. .	Low .. .. .	Ottawa .. .. .	Ottawa, E or 12.
Lowville .. .. .	Nelson .. .. .	Halton .. .. .	Wellington Square, G.
Lucan .. .. .	Biddulph .. .. .	Huron .. .. .	Stratford, A, or London, H.
Luton .. .. .	Malahide .. .. .	Elgin .. .. .	Edwardsburgh, H. <i>b</i>
Lyn .. .. .	Elizabethtown .. ..	Leeds .. .. .	Lyn, A.
Lynden .. .. .	Beverley .. .. .	Wentworth .. ..	Lynden, H.
Lyndhurst .. .. .	Lansdowne .. .. .	Leeds .. .. .	Lansdowne, A. [Ryerae.
Lynedoch .. .. .	Charlotteville .. ..	Norfolk .. .. .	Pt. Dalhousie, 22, for Pt.
Lyons .. .. .	South Dorchester .. ..	Elgin .. .. .	Edwardsburgh, H.
Macville .. .. .	Albion .. .. .	Peel .. .. .	Brampton, A.
Maddington .. .. .	Maddington .. .. .	Arthabaska .. ..	Stanford, A.
Madoc (or Hastings).. .. .	Madoc .. .. .	Hastings .. .. .	Belleville, A, 15 or 16.
Magog .. .. .	Magog .. .. .	Stanstead .. ..	Sherbrooke, A.
Mahnetooahning .. .. .	[On Great Manitoulin	Island.] .. .. .	Mahnetooahning, 25.
Maidstone Cross (or Maidstone)	Sandwich & Maidstone.	Essex .. .. .	Windsor, H.
Maitland .. .. .	Augusta .. .. .	Greenville .. ..	Maitland, A.
Maitland (or Broadereek).. .. .	Dunn and Sherbrooke..	Haldimand .. ..	Dunnville, K.
Major's Wharf (or Montebello)	<i>Petite Nation</i> .. .. .	Ottawa .. .. .	Montebello, 12.
Mal Bale (or Murray Bay)	<i>Murray Bay</i> .. .. .	Charlevoix .. ..	Murray Bay, 3.
Malukoff .. .. .	Marlborough.. .. .	Carleton .. .. .	Kemptville, E or 14.
Mallorytown .. .. .	Yonge .. .. .	Leeds .. .. .	Mallorytown, A.

*a* Or Ferry from Montreal. *b* Or via St. Thomas, 21.

## RAILWAY STATIONS AND STEAMBOAT LANDINGS.

53

Town, Village, &c.	Township, &c.	County.	Most convenient Railway Station or Steamboat Landing.
Malta .. .. .	Bruce .. .. .	Bruce .. .. .	Owen Sound, 27.
Malton .. .. .	Toronto.. .. .	Peel .. .. .	Malton, A.
Malvern .. .. .	Scarborough.. .. .	York .. .. .	Scarborough, A.
Manawakie (or River Desert)..	Egan and Manawakie..	Ottawa .. .. .	Ottawa, E or 12.
Manchester.. .. .	Reach .. .. .	Ontario .. .. .	Port Whitby, A.
Manchester (or Salford) .. ..	Dereham .. .. .	Oxford.. .. .	Ingersoll, H.
Manilla (Coulthard's Corners)	Brock and Mariposa ..	Ontario & Victoria	Lindsay, 18.
Manningville .. .. .	Franklin .. .. .	Huntingdon .. ..	St. Rémi, 10.
Mansonville (or South Potton)	Potton .. .. .	Brome .. .. .	Conicook, A.
Manvers (or Ballyduff) .. ..	Manvers.. .. .	Durham .. .. .	Newcastle, A.
Maple .. .. .	Vaughan .. .. .	York .. .. .	Thornhill, F.
Maple Grove .. .. .	Ireland .. .. .	Megantic .. .. .	Somerset, A.
Mapleton .. .. .	Yarmouth .. .. .	Elgin .. .. .	Port Stanley, 21.
Mapleton (or Listowel) .. ..	Elma and Wallace ..	Perth .. .. .	Mitchell, K.
Mara .. .. .	Mara .. .. .	Ontario .. .. .	Atherly, 26.
Marbleton .. .. .	Dudswell .. .. .	Wolfe .. .. .	Sherbrooke, A.
March .. .. .	March .. .. .	Carleton .. .. .	March, 13.
Markham .. .. .	Markham .. .. .	York .. .. .	Scarborough, A.
Marlow .. .. .	Marlow .. .. .	Beauce.. .. .	Craig's Road, A.
Marmora .. .. .	Marmora .. .. .	Has' b'gs .. .. .	Belleville, A, 15, or 16.
Marshville .. .. .	Wainfleet .. .. .	Welland .. .. .	Wainfleet Canal, K. a
Martintown .. .. .	Charlottenburg .. ..	Glengary .. .. .	Lancaster, A or 11.
Martinville .. .. .	Bayham.. .. .	Elgin .. .. .	St. Thomas, 21.
Marysville .. .. .	Tyendinaga .. .. .	Hastings .. .. .	Tyendinaga, A.
Mascouche .. .. .	Lachenuie .. .. .	L'Assomption ..	Terrebonne, 8.
Maskinongé .. .. .	St. Cuthbert .. .. .	Maskinongé ..	Maskinongé, 6.
Massawippi.. .. .	Hatley .. .. .	Stanstead .. .. .	Compton, A.
Matane.. .. .	Matane .. .. .	Rimouski .. .. .	Rimouski, 3.
Matilda (or Iroquois) .. ..	Matilda .. .. .	Dundas .. .. .	Matilda, A, C, D, or 15.
Mayfield .. .. .	Chinguaconsy .. .. .	Peel .. .. .	Brampton, A.
Mayne .. .. .	Wallace .. .. .	Perth .. .. .	Mitchell, K.

a Or via Port Dalhousie, 22, or St. Catharines H or 23.

## PLACES IN CANADA, WITH THEIR

Town, Village, &c.	Township, &c.	County.	Most convenient Railway Station or Steamboat Landing.
McDonald's Corners .. ..	Dalhousie .. ..	Lanark .. ..	Smith's Falls, 14. <i>a</i>
McGillivray (or Ireland) .. ..	McGillivray & Biddulph	Huron .. ..	London, 11 or 21.
McGuin's Mills (or Collins' Bay)	Kingston .. ..	Frontenac .. ..	Collins' Bay, A.
Meadowvale .. .. .	Toronto .. ..	Peel .. ..	Brampton, A.
Meaford (or St. Vincent) .. ..	St. Vincent .. ..	Grey .. ..	Meaford, 27.
Medonte .. .. .	Medonte .. ..	Simcoe .. ..	Barrie, F.
Melancthon .. .. .	Melancthon .. ..	Grey .. ..	Sunnidale, F.
Melbourne, and Melbourne Ridge	Melbourne .. ..	Richmond .. ..	Richmond Junction, A.
Melrose .. .. .	Tyendinaga .. ..	Hastings .. ..	Shannonville, A.
Melrose .. .. .	Lobo .. ..	Middlesex .. ..	London, 11 or 21.
Melville .. .. .	Hillier .. ..	Prince Edward .. ..	Belleville, A, 15, or 16.
Menie .. .. .	Seymour .. ..	Northumberland .. ..	Trenton, A or 15.
Mersea .. .. .	Mersea .. ..	Essex .. ..	Baptiste Creek, H.
Merrittsville (late Aqueduct) ..	Crowland and Thorold	Welland .. ..	St. Catharines, 11 or 23 <i>b</i>
Merton .. .. .	Nelson .. ..	Halton .. ..	Bronté, G.
Metcalfe (or Omemece) .. ..	Emily .. ..	Victoria .. ..	Omemece, 18.
Metcalfe (or Osgoode) .. ..	Osgoode .. ..	Carleton .. ..	North Osgoode, E.
Methof's Mills .. .. .	<i>St. Croix</i> .. ..	Lotbiniere .. ..	Methof's Mills, A.
Meyersburg .. .. .	Seymour .. ..	Northumberland .. ..	Trenton, A or 15.
Middleport (or Tuscarora) .. ..	Onondaga .. ..	Brant .. ..	Middleport, K. <i>c</i>
Middleton (or Middleville) .. ..	Lanark .. ..	Lanark .. ..	Smith's Falls, 14. <i>c</i>
Milford .. .. .	Marysburgh .. ..	Prince Edward .. ..	Pictou, 15 or 16.
Millbank .. .. .	Mornington .. ..	Perth .. ..	Shakespeare, A.
Millbrook .. .. .	Cavan .. ..	Durham .. ..	Millbrook, 18.
Mill Creek (or Odessa) .. ..	Ernestown .. ..	Addington .. ..	Ernestown, A.
Mill Grove .. .. .	West Flamborough	Wentworth .. ..	Flamborough, H.
Mill Haven .. .. .	Ernestown .. ..	Addington .. ..	Ernestown, A, or Bath 15 or 16.
Mille Isles .. .. .	<i>Mille Isles</i> .. ..	Argenteuil .. ..	Pointe aux Anglais, 12.
Mill Point (or Bowen) .. ..	Tyendinaga .. ..	Hastings .. ..	Bowen, 15 or 16.
Mille Roches .. .. .	Cornewall .. ..	Stormont .. ..	Monlinette, A. <i>d</i>

*a* Or by stage from Brockville. *b* Or Canal Steamer *via* Port Dalhousie. *c* Or by stage from Hamilton, being thereby a distance of 20 miles against the current. *d* The station this name is really at Mille Roches, 2 miles east of Monlinette.

## RAILWAY STATIONS AND STEAMBOAT LANDINGS.

55

Town, Village, &c.	Township, &c.	County.	Most convenient Railway Station or Steamboat Landing.
Mille Vaches .. .. .	<i>Mille Vaches</i> .. .. .	Saguenay .. .. .	Saguenay, 3.
Milnesville .. .. .	Markham .. .. .	York .. .. .	Richmond Hill, F.
Milton .. .. .	Trufalgar .. .. .	Halton .. .. .	Bronté, G.
Milton Corners (or Milton) ..	Milton .. .. .	Shefford .. .. .	Upton, A.
Milton (or Etobicoke) .. .. .	York and Etobicoke ..	York .. .. .	Malton, A.
Mimico .. .. .	Etobicoke .. .. .	York .. .. .	Mimico, G.
Mirickville .. .. .	Wolfford .. .. .	Grenville .. .. .	Mirickville, 14. <i>a</i>
Mitchell .. .. .	Logan .. .. .	Perth .. .. .	Mitchell, K.
Mohawk (or Mount Pleasant) ..	Brantford .. .. .	Brant .. .. .	Brantford, K.
Moir .. .. .	Huntingdon .. .. .	Hastings .. .. .	Belleville, A, 15, or 16.
Molesworth .. .. .	Grey and Wallace ..	Huron and Perth ..	Mitchell, K.
Mono Centre .. .. .	Mono .. .. .	Simcoe .. .. .	Bradford, F.
Mono Mills .. .. .	Mono, Caledon, & Albion	Simcoe and Peel ..	Malton, A.
Montcalm .. .. .	Rawdon .. .. .	Montcalm .. .. .	Industry Village, 5.
Montebello (or Maj. 's Wharf)	<i>Petite Nation</i> .. .. .	Ottawa .. .. .	Montebello, 12.
Mont St. Hilaire .. .. .	<i>St. Hilaire</i> .. .. .	Rouville .. .. .	Belœil, A.
Montreal .. .. .	<i>Montreal</i> .. .. .	Jacques Cartier ..	Montreal, A or B.
Montrose .. .. .	Stamford .. .. .	Welland .. .. .	Suspension Bridge, H or 20
Moore .. .. .	Moore .. .. .	Lambton .. .. .	London, H or 21. <i>b</i>
Morgantown (also Crewson's Corners and Greetville) } }	Erin .. .. .	Wellington .. .. .	Rockwood, A.
Merin (or Britonville) .. .. .	Morin .. .. .	Argenteuil .. .. .	Montreal, A or B.
Morningdale (Morningdale Mills)	Mornington .. .. .	Perth .. .. .	Shakespeare, A.
Morpeth .. .. .	Howard .. .. .	Kent .. .. .	Thamesville, H.
Morphey's Falls (Carleton Place)	Beekwith .. .. .	Lanark .. .. .	{ Long Island ( <i>cit Ot-</i> <i>tawa</i> ), 14. <i>a</i>
Morrisbank .. .. .	Morris .. .. .	Huron .. .. .	Clinton, K. <i>b</i> [15.
Morrisburg (or Williamsburg)	Williamsburg .. .. .	Dundas .. .. .	Williamsburg, A, C, D. or
Morrisdale .. .. .	Morris and Grey .. ..	Huron .. .. .	Seaforth (Harpurhey), K.
Morrison .. .. .	Pushinch .. .. .	Wellington .. .. .	New Hope, 21.
Mortimer .. .. .	Nottawasaga .. .. .	Simcoe .. .. .	Collingwood, F.

*a* Or by stage from Brockville.*b* Or by vessel from Windsor, H.

Town, Village, &c.	Township, &c.	County.	Most convenient Railway Station or Steamboat Landing.
Morton .. .. .	South Crosby .. ..	Leeds .. .. .	Brewer's Upper Mills, 14.
Morven .. .. .	Ernestown .. .. .	Addington .. ..	Napanee, A.
Mosa (or Wardsville) .. .. .	Mosa .. .. .	Middlesex .. .. .	Newbury, H.
Moscow .. .. .	Camden .. .. .	Addington .. ..	Napanee, A.
Moulinette .. .. .	Cornwall .. .. .	Stormont .. .. .	Moulinette, A. <i>a</i>
Mount Albert (late Newland) ..	East Gwillimbury ..	York .. .. .	Holland Landing, F.
Mount Albion (also Albion } Mills and Albionville) .. }	Barton and Saltfleet ..	Wentworth .. ..	Hamilton, C or G.
Mount Brydges .. .. .	Carradoc .. .. .	Middlesex .. .. .	Mount Brydges, H.
Mount Elgin .. .. .	Dereham .. .. .	Oxford .. .. .	Ingersoll, H.
Mount Forest .. .. .	Arthur .. .. .	Wellington .. ..	Guelph, A.
Mount Healey .. .. .	Oneida .. .. .	Haldimand .. ..	Caledonia, K. <i>b</i>
Mount Hope (or Glanford) ..	Glanford .. .. .	Wentworth .. ..	Hamilton, C or G.
Mount Johnson (St. Grégoire) ..	Monnoir .. .. .	Iberville .. .. .	St. John, 9.
Mount Pleasant (or Mohawk) ..	Brantford .. .. .	Brant .. .. .	Brantford, K.
Mount Pleasant .. .. .	Cavnn .. .. .	Durham .. .. .	Millbrook, 18.
Mount St. Louis .. .. .	Medonte .. .. .	Simcoe .. .. .	Orillia, 26.
Mount St. Patrick .. .. .	Blythefield .. .. .	Renfrew .. .. .	Fitzroy Harbor, 13.
Mount Vernon .. .. .	Brantford .. .. .	Brant .. .. .	Paris, H or K.
Mountain .. .. .	Mountain .. .. .	Dundas .. .. .	Matilda, A, C, D, or 15.
Mulmur .. .. .	Mulmur .. .. .	Simcoe .. .. .	Sunnidale, F.
Muncey .. .. .	Carradoc .. .. .	Middlesex .. .. .	London, H or 21.
Munsel .. .. .	Wolford .. .. .	Grenville .. .. .	Prescott, A, C, D, or 15.
Murray (or Carrying Place) }	Murray and Amelias- } burgh }	Northumberland } and Prince Ed- } ward .. .. . }	Trenton, A or 15.
Murray Bay (or Mal Baie) ..	Murray Bay .. .. .	Charlevoix .. ..	Murray Bay, 3.
Murvale .. .. .	Portland .. .. .	Frontenac .. .. .	Kingston, A, C, D, or 15.
Musselburg .. .. .	Mornington .. .. .	Perth .. .. .	Stratford, A.
Nairn .. .. .	Williams .. .. .	Middlesex .. .. .	London, H or 21.
Nanticoke .. .. .	Walpole .. .. .	Haldimand .. ..	Cantfield, K. <i>c</i>

*a* The station thus named is really at Mille-Roches, 2 miles east of Moulinette. *b* Or by stage from Hamilton, being thereby a distance of 14 miles against 54 by railway. *c* Or by stage from Hamilton, being thereby a distance of 27 miles against 65 by railway.

## RAILWAY STATIONS AND STEAMBOAT LANDINGS.

57

Way Sta-  
Landing.

ills, 14.

F.

3.

or 15.

or 15.

or 15.

milton,  
istance

Town, Village, &c.	Township, &c.	County.	Most convenient Railway Station or Steamboat Landing.
Napance .. .. .	{ Richmond and Fro- dericksburg .. }	Lennox . . . .	Napance, A.
Napier .. .. .	Metcalf .. .. .	Middlesex .. ..	London, H or 21.
Napierville .. .. .	<i>De Léry</i> .. .. .	Napierville .. ..	Lacadie, 9.
Nassagaweya .. .. .	Nassagaweya .. .. .	Halton .. .. .	Rockwood, A.
Nelson .. .. .	Nelson .. .. .	Halton .. .. .	Wellington Square, G.
Nelsonville (or Cowansville) ..	Dunham .. .. .	Missisquoi .. ..	St. Johns, 9.
Neustadt .. .. .	Normanby .. .. .	Grey .. .. .	Guelph, A.
New Aberdeen .. .. .	Waterloo .. .. .	Waterloo .. .. .	Berlin, A.
New Dundee .. .. .	Wilmot .. .. .	Waterloo .. .. .	Petersburg, A.
New Durham .. .. .	Burford .. .. .	Brant .. .. .	Paris, H or K.
New Edinburgh .. .. .	Gloucester .. .. .	Carleton .. .. .	Ottawa, E or 12.
New England (or Clarence) ..	Clarence .. .. .	Russell .. .. .	Clarence, 12.
New Germany (or Fricburg) ..	Waterloo .. .. .	Waterloo .. .. .	Berlin, A.
New Glasgow, Canada East ..	<i>Terrebonne</i> .. .. .	Terrebonne .. ..	Terrebonne, 8.
New Glasgow, Canada West ..	Aldborough .. .. .	Elgin .. .. .	Glencoe, H.
New Hamburg .. .. .	Wilmot .. .. .	Waterloo .. .. .	Hamburg, A.
New Hope .. .. .	Waterloo .. .. .	Waterloo .. .. .	New Hope, 24.
New Ireland .. .. .	Ireland .. .. .	Megantic .. .. .	Somerset, A.
New Lowell (Sunnidale Station).	Sunnidale .. .. .	Simcoe .. .. .	Sunnidale, F.
New Philadelphia (or Quio) ..	Onslow .. .. .	Pontiac .. .. .	Quio, 13.
New Surm .. .. .	Yarmouth .. .. .	Elgin .. .. .	St. Thomas, 21.
Newash .. .. .	Keppel .. .. .	Grey .. .. .	Owen Sound, 27.
Newbliss .. .. .	Kitley .. .. .	Leeds .. .. .	Brockville, A, C, D, or 15.
Newborough .. .. .	North and South Crosby	Leeds .. .. .	Isthmus, 14. <i>a</i>
Newburgh .. .. .	Camden .. .. .	Addington .. ..	Napance, A.
Newbury .. .. .	Mosa .. .. .	Middlesex .. .. .	Newbury, H.
Newcastle .. .. .	Clarke .. .. .	Durham .. .. .	Newcastle, A.
Newland (or Mount Albert) ..	East Gwillimbury ..	York .. .. .	Holland Landing, F.
Newmarket .. .. .	Whitechurch .. .. .	York .. .. .	Newmarket, F.
Newport .. .. .	Brantford .. .. .	Brant .. .. .	Paris, H or K.

*a* Or by stage from Brockville.

## PLACES IN CANADA, WITH THEIR

Town, Village, &c.	Township, &c.	County.	Most convenient Railway Station or Steamboat Landing.
Newry .. .. .	Manvers .. .. .	Durham .. .. .	Millbrook, 18.
Newton (or Clarke) .. .. .	Clarke .. .. .	Durham .. .. .	Newtonville, A.
Newtown Robiison .. .. .	{ West Gwillimbury } and Tecumseth }	Simcoe .. .. .	Bradford, F.
Niagara .. .. .	Niagara .. .. .	Lincoln .. .. .	Niagara, 19.
Niagara River (or Black Creek)	Willoughby .. .. .	Welland .. .. .	Chippawa, 20.
Nicolet .. .. .	Nicolet .. .. .	Nicolet .. .. .	Ferry from 3 Rivers. B.
Nilestown .. .. .	{ Westminster & Dor- } chester .. .. }	Middlesex .. .. .	London, H or 21.
Nissouri .. .. .	West Nissouri .. .. .	Middlesex .. .. .	Edwardsburg, H.
Nithburgh .. .. .	North Easthope .. .. .	Perth .. .. .	Shakspeare, A.
Nobleton .. .. .	King .. .. .	York .. .. .	King, F.
Norham (late Percy) .. .. .	Percy .. .. .	Northumberland .. .. .	Brighton, A.
Normanby .. .. .	Normanby .. .. .	Grey .. .. .	Guelph, A. [Dover.
Normandale .. .. .	Charlottetown .. .. .	Norfolk .. .. .	Port Dalhousie, 22, for Pt.
Normanton (or Port Elgin)	Saugeen .. .. .	Bruce .. .. .	Owen Sound, 27.
North Adjala .. .. .	Adjala .. .. .	Simcoe .. .. .	Bradford, F.
North Arthur (or Kenilworth) ..	Arthur .. .. .	Wellington .. .. .	Guelph, A.
North Augusta .. .. .	Augusta .. .. .	Grenville .. .. .	Maitland, A.
North Douro (Selby or Lakelfield)	Douro .. .. .	Peterborough .. .. .	Peterborough, 17.
North Eldon .. .. .	Eldon .. .. .	Victoria .. .. .	Lindsay, 18.
North Ely .. .. .	Ely .. .. .	Shefford .. .. .	Durham, A.
North Georgetown .. .. .	Beauharnois .. .. .	Chateauguay .. .. .	St. Timothy, C, D, or 11.
North Glanford .. .. .	Glanford .. .. .	Wentworth .. .. .	Hamilton, C or G.
North Gower .. .. .	North Gower .. .. .	Carleton .. .. .	Ottawa, E or 12.
North Lancaster (or Clairville)	Lancaster .. .. .	Glengary .. .. .	River Beaudet, A.
North Pelham .. .. .	Pelham .. .. .	Welland .. .. .	St. Catharines, H or 23.
North Port .. .. .	Sophiasburgh .. .. .	Prince Edward .. .. .	North Port, 15 or 16. a
North Stanbridge .. .. .	Stanbridge .. .. .	Missisquoi .. .. .	St. Johns, 9.
North Stukely .. .. .	Stukely .. .. .	Shefford .. .. .	Richmond Junction, A.
North Walsingham .. .. .	Walsingham .. .. .	Norfolk .. .. .	Brantford, K.

a Or Shannonville, A, which is 5 miles distant.

## RAILWAY STATIONS AND STEAMBOAT LANDINGS.

59

Town, Village, &c.	Township, &c.	County.	Most convenient Railway Station or Steamboat Landing.
N. Williamsburg (Bell's Corners)	Williamsburg .. ..	Dundas . . .	Williamsburg, A, C, D, or 15.
Norton Creek .. .. .	<i>Beauharnois</i> .. ..	Chauteauguay ..	St. Rémi, 10.
Norval .. .. .	Essex .. .. .	Halton .. .. .	Georgetown, A.
Norway .. .. .	York .. .. .	York .. .. .	Toronto, A, C, or D.
Norwichville (or Norwich) ..	Norwich .. .. .	Oxford .. .. .	Woodstock, H.
Norwood .. .. .	Asphodel .. .. .	Peterborough ..	Keene, 17.
Nottawa .. .. .	Nottawasaga .. ..	Simcoe .. .. .	Collingwood, F.
Nottawasaga Station (Dingwall)	Nottawasaga .. ..	Simcoe .. .. .	Nottawasaga, F.
Notre Dame du Mont Carmel ..	<i>St. Denis</i> .. .. .	Kamouraska ..	Rivière Ouelle, 3.
Notre Dame du Portage .. ..	<i>Vertbois</i> .. .. .	{ Temiscouata } { & Kamouraska }	Rivière du Loup, 3.
Oak Ridges .. .. .	Whitechurch .. ..	York .. .. .	King, F.
Oakland .. .. .	Oakland .. .. .	Brant .. .. .	Brantford, K.
Oakville .. .. .	Trafalgar .. .. .	Halton .. .. .	Oakville, G.
Oakwood .. .. .	Mariposa .. .. .	Victoria .. .. .	Lindsay, 18.
Oban (late Plympton) .. .. .	Plympton .. .. .	Lambton .. .. .	Goderich Harbor, K.
Odelltown .. .. .	<i>Lacolle</i> .. .. .	St. Johns .. ..	Lacolle, 9.
Odessa (late Mill Creek) .. ..	Ernestown .. .. .	Addington .. ..	Ernestown, A.
Omagh .. .. .	Trafalgar .. .. .	Halton .. .. .	Oakville, G.
Omamee (late Metcalfe) .. .. .	Emily .. .. .	Victoria .. .. .	Omamee, 18.
Oneida .. .. .	Oneida .. .. .	Haldimand .. ..	Cook's Station, K. a
Onondaga .. .. .	Onondaga .. .. .	Brant .. .. .	Onondaga, K. b
Onslow (or New Philadelphia)	Onslow .. .. .	Pontiac .. .. .	Quio, 13.
Ontario .. .. .	Saltfleet .. .. .	Wentworth .. ..	Ontario, H.
Orangeville .. .. .	Garafraxa Gore .. ..	Wellington .. ..	Brampton, A.
Orchil .. .. .	Morris .. .. .	Huron .. .. .	Clinton, K.
Orillia .. .. .	Orillia .. .. .	Simcoe .. .. .	Orillia, 26.
Ormond .. .. .	Winchester .. .. .	Dundas .. .. .	Aultsville, A.
Oro .. .. .	Oro .. .. .	Simcoe .. .. .	Barrie, F.
Orono .. .. .	Clarke .. .. .	Durham .. .. .	Newcastle, A.

a Or by stage from Hamilton, being thereby a distance of 24 miles against 62 by railway. b Or by stage from Hamilton, being thereby a distance of 16 miles against 45 by railway.



Town, Village, &c.	Township, &c.	County.	Most convenient Railway Station or Steamboat Landing.
Orwell (late Temperanceville)	Malahide & Yarmouth..	Elgin .. .. .	St. Thomas, 21.
Osborne (late Cumberland) ..	Cumberland.. .. .	Russell . . . .	Cumberland, 13.
Osgoode (or Metcalfe) .. ..	Osgoode.. .. .	Carleton .. ..	North Osgoode, E.
Oshawa .. .. .	Whitby .. .. .	Ontario .. ..	Oshawa, A.
Osnabruck Centre .. .. .	Osnabruck .. .. .	Stormont .. .	{ Dickinson's Landing, A, C, D, or 15.
Osprey . . . . .	Osprey .. .. .	Grey .. .. .	Sunnidale, F.
Ospringle .. .. .	Erin .. .. .	Wellington .. .	Georgetown, A.
Otonabee (or Keene).. .. .	Otonabee .. .. .	Peterborough ..	Keene, 17.
Ottawa (late Bytown) .. .. .	Nepean and Gloucester	Carleton .. ..	Ottawa, E or 12.
Ottawa Glass Works .. .. .	<i>Vaudreuil</i> .. .. .	Vaudreuil .. ..	Pointe à Cavagnol, 12
Otterville .. .. .	Norwich .. .. .	Oxford . . . . .	Paris, II or K.
Ouisseau .. .. .	Sheen .. .. .	Pontiac . . . . .	Scheyan, 13.
Oungah .. .. .	Chatham.. .. .	Kent .. .. .	Chatham, II.
Owen Sound (late Sydenham)	Sydenham .. .. .	Grey .. .. .	Owen Sound, 27.
Oxford (or Colchester) .. ..	Colchester .. .. .	Essex .. .. .	Price, II. <i>a</i>
Oxford Centre .. .. .	Oxford .. .. .	Oxford.. .. .	Beachville, F.
Oxford Mills .. .. .	Oxford .. .. .	Grenville .. ..	Oxford, E.
Paisley .. .. .	{ Greenock, Elderslie, } and Brant .. .	Bruce .. .. .	Owen Sound, 27.
Pakenham .. .. .	Pakenham .. .. .	Lanark . . . . .	Fitzroy Harbor, 13.
Palermo .. .. .	Trafalgar .. .. .	Halton . . . . .	Bronté, G.
Panmure .. .. .	Fitzroy .. .. .	Carleton .. ..	Fitzroy Harbor, 13.
Papineauville .. .. .	<i>Petite Nation</i> .. ..	Ottawa . . . . .	{ Major's Wharf, or Monte- bello, 12.
Paris .. .. .	Brantford and Dumfries	Brant .. .. .	Paris, II or K.
Parma.. .. .	Fredericksburgh .. ..	Lenox .. .. .	Napanee, A.
Patterson's Corners (Admaston)	Admaston .. .. .	Renfrew .. .. .	Bonnechère Point, 13.
Pefferlaw (or Johnson's Mills) ..	Georgina .. .. .	York .. .. .	Port Bolster, 26.
Pelham Union .. .. .	Pelham .. .. .	Welland .. .. .	St. Catharines, II or 23.

*a* Or by vessel from Windsor, II.

## RAILWAY STATIONS AND STEAMBOAT LANDINGS.

61

Town, Village, &c.	Township, &c.	County.	Most convenient Railway Station or Steamboat Landing.
Pembroke .. .. .	Pembroke .. .. .	Renfrew .. .. .	Pembroke, 13.
Penetanguore .. .. .	Kincardine .. .. .	Bruce .. .. .	Goderich Harbor, K.
Penetanguishene .. .. .	Tiny .. .. .	Simcoe .. .. .	Collingwood, F.
Penville .. .. .	Tecumseth .. .. .	Simcoe .. .. .	Bradford, F.
Percy (or Norham) .. .. .	Percy .. .. .	Northumberland .. .. .	Brighton, A.
Perrytown .. .. .	Hope .. .. .	Durham .. .. .	Port Hope, A or C.
Perth .. .. .	Drummond .. .. .	Lanark .. .. .	Smith's Falls, 14. <i>a</i>
Peterborough .. .. .	Monaghan .. .. .	Peterborough .. .. .	Peterborough, 17.
Petersburg .. .. .	Wilmot .. .. .	Waterloo .. .. .	Petersburg, A.
Petersburgh, or Humberstone } (late Stonebridge) .. .. }	Humberstone .. .. .	Welland .. .. .	St. Catharines, H or 23. <i>b</i>
Philipsburgh, Canada East .. .. .	<i>St. Armand</i> .. .. .	Missisquoi .. .. .	St. Johns, 9.
Philipsburgh, Canada West .. .. .	Wilmot .. .. .	Waterloo .. .. .	Berlin, A.
Philipsville .. .. .	Bastard .. .. .	Leeds .. .. .	Mallorytown, A.
Picton .. .. .	Hallowell .. .. .	Prince Edward .. .. .	Picton, 15 or 16.
Pierreville .. .. .	<i>Pierreville &amp; St. François</i>	Yamaska .. .. .	Sorel, B.
Pigeon Hill .. .. .	<i>St. Armand</i> .. .. .	Missisquoi .. .. .	St. Johns, 9.
Pike River .. .. .	Stanbridge .. .. .	Missisquoi .. .. .	St. Johns, 9.
Pine Grove Mills .. .. .	Vaughan .. .. .	York .. .. .	Thornhill, F.
Pine Hill (or Widder) .. .. .	Bosanquet .. .. .	Lambton .. .. .	London, H or 21.
Pine Orehard .. .. .	Whitechurch .. .. .	York .. .. .	Aurora, F.
Pine River (or Alma) .. .. .	Huron .. .. .	Bruce .. .. .	Owen Sound, 27.
Pittsferry .. .. .	Pittsburg .. .. .	Frontenac .. .. .	Kingston, A, C, D, or 15.
Plantagenet (or Hattville) .. .. .	North Plantagenet .. .. .	Prescott .. .. .	Treadwell, 12.
Plattsville Station (Chester- field, or Bonsville) .. .. }	Blenheim .. .. .	Oxford .. .. .	Plattsville, K.
Playfair's Mills .. .. .	Bathurst .. .. .	Lanark .. .. .	Port Elmsley, 14. <i>a</i>
Plessisville (late Somerset) .. .. .	South Somerset .. .. .	Megantie .. .. .	Somerset, A.
Plymouth (or Belmont) .. .. .	Westminster .. .. .	Middlesex .. .. .	Westminster (North), 21.
Plympton (or Oban) .. .. .	Plympton .. .. .	Lambton .. .. .	Goderich Harbor, K.

*a* Or by stage from Brockville.*b* This place is 1 mile from Port Colborne, K.

## PLACES IN CANADA, WITH THEIR

Town, Village, &c.	Township, &c.	County.	Most convenient Railway Station or Steamboat Landing.
Point Abino (or Ridgeway) ..	Bertie .. .. .	Welland .. ..	Ridgeway, K.
Point Alexander . . . . .	Rolph .. .. .	Renfrew .. ..	Point Alexander, 13.
Point Fortune .. .. .	Rigaud .. .. .	Vaudreuil .. ..	Point Fortune, 12.
Pointe à Cavagnol (Cavagnol)	<i>Vaudreuil</i> .. .. .	Vaudreuil .. ..	Pointe à Cavagnol, 12.
Pointe au Chêne . . . . .	Grenville .. .. .	Argenteuil .. ..	Grenville, 12.
Pointe aux Anglais .. .. .	<i>Two Mountains</i> .. ..	Two Mountains ..	Pointe aux Anglais, 12.
Pointe aux Trembles, en bas ..	<i>Neuville</i> .. .. .	Portneuf .. ..	Portneuf, 2.
Pointe aux Trembles, en haut ..	<i>Montreal</i> .. .. .	Hochelega .. ..	Montreal, A or B.
Pointe Claire .. .. .	<i>Montreal</i> .. .. .	Jacques Cartier ..	Pointe Claire, A or 12.
Pointe du Lac .. .. .	<i>Pointe du Lac</i> .. ..	St. Maurice .. ..	Three Rivers, B.
Pontiac (or Pontiac Mills) ..	Onslow .. .. .	Pontiac .. .. .	Pontiac, 13.
Port Albert (or Albert) .. ..	Ashfield .. .. .	Huron .. .. .	Goderich Harbor, K.
Port au Saumons (or St. Fidèle)	<i>Mount Murray</i> .. ..	Charlevoix .. ..	Murray Bay, 3.
Port Britain .. .. .	Hope .. .. .	Durham .. .. .	Port Britain, A.
Port Bruce .. .. .	Malahide .. .. .	Elgin .. .. .	Port Stanley, 21.
Port Bruce .. .. .	Bruce .. .. .	Bruce .. .. .	Owen Sound, 27.
Port Burwell .. .. .	Bayham .. .. .	Elgin .. .. .	Ingersoll, H.
Port Colborne (or Gravelly Bay)	Humberstone .. .. .	Welland .. .. .	Port Colborne, K. <i>a</i>
Port Credit .. .. .	Toronto .. .. .	Peel .. .. .	Port Credit, G.
Port Dalhousie .. .. .	Grantham .. .. .	Lincoln .. .. .	Port Dalhousie, 22.
Port Dover .. .. .	Woodhouse .. .. .	Norfolk .. .. .	Pt. Dalhousie, 22, for Pt.
Port Elgin (or Normanton) ..	Saugeen .. .. .	Bruce .. .. .	Owen Sound, 27. <i>f</i> Dover.
Port Elmsley .. .. .	Elmsley .. .. .	Lanark .. .. .	Smith's Falls, 14. <i>b</i>
Port Franks (or Golden Creek)	Bosanquet .. .. .	Lambton .. .. .	London, H or 21.
Port Granby .. .. .	Clarke .. .. .	Durham .. .. .	Newtonville, A.
Port Head .. .. .	Kincardine .. .. .	Bruce .. .. .	Owen Sound, 27. <i>c</i>
Port Hoover .. .. .	Cartwright .. .. .	Durham .. .. .	Bowmanville, A or C.
Port Hope .. .. .	Hope .. .. .	Durham .. .. .	Port Hope, A or C.
Port Maitland .. .. .	Dunn .. .. .	Haldimand .. ..	Dunnville, K.
Port Milford .. .. .	Maryburgh .. .. .	Prince Edward ..	Pieton, 15 or 16.
Port Nelson .. .. .	Nelson .. .. .	Halton .. .. .	Bronté, G.

*a* Or *via* St. Catharines, H or 23, or Canal steamer *via* Port Dalhousie.  
*b* Or by stage from Brockville. *c* Or by steamer from Goderich, K.

## RAILWAY STATIONS AND STEAMBOAT LANDINGS.

63

Way Sta- landing.	Town, Village, &c.	Township, &c.	County.	Most convenient Railway Sta- tion or Steamboat Landing.
13.	Port Perry .. .. .	Reach .. .. .	Ontario .. ..	Oshawa, A. <i>a</i>
l, 12.	Port Robinson .. .. .	Thorold .. .. .	Welland .. ..	St. Catharines, H or 23. <i>b</i>
is, 12.	Port Rowan .. .. .	Walsingham.. .. .	Norfolk .. ..	Pt. Dalhousie, 22, for Pt. Rowan.
or 12.	Port Royal.. .. .	Walsingham.. .. .	Norfolk .. ..	Pt. Dalhousie, 22, for Pt. Royal.
r 12.	Port Ryerse .. .. .	Woodhouse .. .. .	Norfolk .. ..	Pt. Dalhousie, 22, for Pt. Ryerse.
, K.	Port Sarnia (or Sarnia) .. .. .	Sarnia .. .. .	Lambton .. ..	Windsor, H.
a	Port St. Francis.. .. .	<i>Nicolet</i> .. .. .	Nicolet .. ..	Ferry from Three Rivers, B, to Port St. Francis, 6.
2.	Port Stanley .. .. .	Yarmouth .. .. .	Elgin .. .. .	Port Stanley, 21.
for Pt.	Port Talbot .. .. .	Dunwich .. .. .	Elgin .. .. .	Port Stanley, 21.
Dover.	Port Union.. .. .	Pickering .. .. .	Ontario .. ..	Port Union, A.
b	Portage du Fort.. .. .	Litchfield .. .. .	Pontiac .. ..	Portage du Fort, 13.
r	Portland .. .. .	Bastard .. .. .	Leeds .. .. .	Portland, 14. <i>c</i>
r C.	Portneuf .. .. .	<i>Portneuf</i> .. .. .	Portneuf .. ..	Portneuf, 2.
.	Portsmouth (or Hatter's Bay) .. .. .	Kingston .. .. .	Frontenac .. ..	Kingston, A, C, D, or 15.
	Postville (or Trafalgar) .. .. .	Trafalgar .. .. .	Halton .. .. .	Oakville, G.
	Prescott .. .. .	Augusta .. .. .	Grenville .. ..	Prescott, A, C, D, or 15.
	Preston .. .. .	Waterloo .. .. .	Waterloo .. ..	Preston, 24.
	Priceville .. .. .	Artemesia .. .. .	Grey .. .. .	Collingwood, F.
	Prince Albert .. .. .	Reach .. .. .	Ontario .. ..	Oshawa, A.
	Princeton .. .. .	Blenheim .. .. .	Oxford.. .. .	Princeton, H.
	Princeville (late Stanfold) .. .. .	Stanfold .. .. .	Arthabaska .. ..	Stanfold, A.
	Prospect .. .. .	Beckwith .. .. .	Lanark .. .. .	Burrit's Rapids, 14. <i>c</i>
	Proton .. .. .	Proton .. .. .	Grey .. .. .	Georgetown, A, or Sunni- dale, F.
	Puslinch .. .. .	Puslinch .. .. .	Wellington .. ..	Guelph, A.
	Putnam (or Dorchester) .. .. .	North Dorchester .. .. .	Middlesex .. ..	Edwardsburgh, H.

*a* Or steamer from Lindsay, 18.*b* Or canal steamer *via* Port Dalhousie.*c* Or by stage from Brockville.

Town, Village, &c.	Township, &c.	County.	Most convenient Railway Station or Steamboat Landing.
Quarantine Station (Grosse Isle)	{ [By special sanction of at Quebec.]	Emigrant Agent }	Grosse Isle Steamer.
Queensborough .. .. .	Elzevir .. .. .	Hastings .. ..	Napanee, A.
Queenston .. .. .	Niagara .. .. .	Lincoln .. .. .	Queenston, 20.
Queensville .. .. .	East Gwillimbury ..	York .. .. .	Newmarket, F.
Quigley's Corners (or Lochiel) ..	Lochiel .. .. .	Glengary .. ..	Point Fortune, 12.
Quio, or Onslow (late New } Philadelphia) .. .. . }	Onslow .. .. .	Pontiac .. .. .	Quio, 13.
Raglan .. .. .	Whitby .. .. .	Ontario .. .. .	Oshawa, A.
Railton .. .. .	Loughborough .. ..	Frontenac .. ..	Kingston, A, C, D or 15.
Rainham, and Rainham Centre	Rainham .. .. .	Haldimand .. ..	Canfield, K. <i>a</i>
Ramsay (or Almonte) .. ..	Ramsay .. .. .	Lanark .. .. .	Smith's Falls, 14. <i>b</i>
Rapides des Joachims (or } Aberdeen) .. .. . }	Aberdeen .. .. .	Pontiac .. .. .	Les Joachims, 13.
Ratho .. .. .	Blandford .. .. .	Oxford .. .. .	Plattsville, K.
Ravenswood .. .. .	Bosanquet .. .. .	Lambton .. .. .	London, 11 or 21.
Rawdon .. .. .	Rawdon .. .. .	Montealm .. ..	Industry Village, 5.
Reading .. .. .	Garafraxa .. .. .	Wellington .. ..	Rockwood, A.
Rednersville .. .. .	Ameliasburgh .. ..	Prince Edward ..	Rednersville, 15. <i>c</i>
Reekie .. .. .	Kincardine .. .. .	Bruce .. .. .	Goderich Harbor, K.
Renfrew .. .. .	Horton .. .. .	Renfrew .. .. .	Farrell's Landing, 13.
Repentigny .. .. .	<i>Repentigny</i> .. .. .	L'Assomption ..	Montreal, A or B.
Riceville, Canada East .. ..	Stanbridge .. .. .	Missisquoi .. ..	St. Johns, 9.
Riceville, Canada West .. ..	South Plantagenet ..	Prescott .. .. .	Treadwell, 12.
Richardson's Village (or Brook- ville) .. .. .	{ Compton .. .. .	Compton .. .. .	Brookville, A.
Richelieu .. .. .	<i>Chambly</i> .. .. .	Rouville .. .. .	Montreal, A or B.
Richmond, Canada East .. ..	Cleveland .. .. .	Richmond .. .. .	Richmond Junction, A.
Richmond, Canada West .. ..	Goulbourn .. .. .	Carleton .. .. .	Long Island, 14. <i>b</i>
Richmond (or Bayham), C.W. ..	Bayham .. .. .	Elgin .. .. .	Ingersoll, 11. <i>d</i>

*a* Or by stage from Hamilton, being thereby a distance of 27 miles against 66 by railway. *b* Or by stage from Brockville. *c* Or via Belleville. *d* Or Port Stanley, or Port Dalhousie, 22, for Port Burwell.

## RAILWAY STATIONS AND STEAMBOAT LANDINGS.

65

Town, Village, &c.	Township, &c.	County.	Most convenient Railway Station or Steamboat Landing.
Richmond Hill .. .. .	Markham and Vaughan	York .. .. .	Richmond Hill, F.
Richview .. .. .	Toronto Gore .. .. .	Peel .. .. .	Malton, A.
Richwood .. .. .	Blenheim .. .. .	Oxford .. .. .	Drumbo, K.
Ridgetown .. .. .	Howard .. .. .	Kent .. .. .	Thamesville, H.
Ridgeway (or Point Abino) ..	Bertie .. .. .	Welland .. .. .	Ridgeway, K.
Rigaud .. .. .	<i>Rigaud</i> .. .. .	Vaudreuil .. .. .	Whitlock's Wharf, 12.
Rimouski .. .. .	<i>Rimouski</i> .. .. .	Rimouski .. .. .	Rimouski, 2.
Ringwood .. .. .	Whitchurch .. .. .	York .. .. .	King, F.
River Beaudet .. .. .	<i>Soulanges</i> .. .. .	Soulanges .. .. .	River Beaudet, A.
River David .. .. .	<i>St. David</i> .. .. .	Yamaska .. .. .	Sorel, B.
River Delisle (or St. Polycarpe)	<i>New Longueuil</i> .. .. .	Soulanges .. .. .	Coteau Ldg., A, C, D, or 11.
River Desert (or Manawakie) ..	Egan and Manawakie ..	Ottawa .. .. .	Ottawa, E or 12.
Riversdale .. .. .	Greenock .. .. .	Bruce .. .. .	Goderich Harbor, K.
Rivière des Prairies .. .. .	<i>Montreal</i> .. .. .	Hochelaga .. .. .	Montreal, A or B.
Rivière du Loup, en haut .. ..	<i>Rivière du Loup</i> .. .. .	Maskinongé .. .. .	Maskinongé, 6.
Rivière du Loup (or Fraserville)	<i>Rivière du Loup</i> .. .. .	Temiscouata .. .. .	Rivière du Loup, en bas, 3.
Rivière Ouelle .. .. .	<i>La Bouteillerie</i> .. .. .	Kamouraska .. .. .	Rivière Ouelle, 3.
River St. Louis .. .. .	<i>St. Louis</i> .. .. .	Beauharnois .. .. .	Port Louis, 11.
Rivière St. Pierre .. .. .	<i>Montreal</i> .. .. .	Jacques Cartier .. .. .	Montreal, A or B.
Robinson .. .. .	Bury .. .. .	Compton .. .. .	Lennoxville, A.
Roblin (or Spencer's Mills) ..	Richmond .. .. .	Lenox .. .. .	Napanee, A.
Roblin's Mills (or Ameliasburgh)	Ameliasburgh .. .. .	Prince Edward .. .. .	Roblin's Mills, 16.
Rochester .. .. .	Rochester .. .. .	Essex .. .. .	Belle Rivière, H.
Rock Island .. .. .	Stanstead .. .. .	Stanstead .. .. .	Stancook, A.
Rockford .. .. .	Townsend .. .. .	Norfolk .. .. .	Brantford, K.
Rockport .. .. .	Escott .. .. .	Leeds .. .. .	Mallorytown, A.
Rockton .. .. .	Beverley .. .. .	Wentworth .. .. .	Copetown, H.
Rockside (or Ross) .. .. .	Ross .. .. .	Renfrew .. .. .	Gould's Landing, 13.
Rockwood .. .. .	Eramosa .. .. .	Wellington .. .. .	Rockwood, A.
Rodgerville .. .. .	Hay and Osborne .. .. .	Huron .. .. .	Seaforth (Harpurhey), K.
Rolph (or Courtland) .. .. .	Middleton .. .. .	Norfolk .. .. .	Brantford, K. <i>a</i>

*a Or via Port Stanley.*

## PLACES IN CANADA, WITH THEIR

Town, Village, &c.	Township, &c.	County.	Most convenient Railway Station or Steamboat Landing.
Romney .. .. .	Romney .. .. .	Kent .. .. .	Chatham, H.
Rond'eau (or Blenheim) .. ..	Harwich .. .. .	Kent .. .. .	Chatham, H.
Rosebank .. .. .	Ramsay .. .. .	Lanark .. .. .	Ottawa, E or 12.
Rosebank .. .. .	Brantford and Dumfries	Brant .. .. .	Paris, H or K.
Rosetta .. .. .	Lanark .. .. .	Lanark .. .. .	Smith's Falls, 14. <i>a</i>
Roseville .. .. .	North Dumfries .. ..	Waterloo .. ..	Berlin, A.
Roslin .. .. .	{ Thurlow, Tyendina- } { ga, & Huntingdon }	Hastings .. ..	Belleville, A, 15, or 16.
Ross (or Rockside) .. .. .	Ross .. .. .	Renfrew .. ..	Gould's Landing, 13.
Rothsay .. .. .	Maryborough .. ..	Wellington ..	Berlin, A.
Rouge Hill .. .. .	Pickering .. .. .	Ontario .. ..	Port Union, A.
Rougemont .. .. .	<i>Yamaska</i> .. .. .	Rouville .. ..	St. Hyacinthe, A. [Rowan.
Rowan Mills .. .. .	Walsingham .. .. .	Norfolk .. ..	Pt. Dalhousie, 22, for Pt.
Roxborough .. .. .	Roxborough .. .. .	Stormont .. ..	Cornwall, A, C, D, 11 or 15.
Roxton Falls .. .. .	Roxton .. .. .	Shefford .. ..	Acton, Canada East, A.
Ruisseau des Courval .. .. .	Upton .. .. .	Drummond .. ..	Sorel, B.
Russell (or Duncansville) .. ..	Russell .. .. .	Russell .. .. .	Cumberland, 12.
Russeltown .. .. .	<i>Beauharnois</i> .. .. .	Chateauguay ..	St. Rémi, 10.
Ryckman's Corners .. .. .	Glanford .. .. .	Wentworth .. ..	Hamilton, C or G.
Salem .. .. .	Nichol .. .. .	Wellington .. ..	Guelph, A.
Salford (late Manchester) .. ..	Dereham .. .. .	Oxford .. .. .	Ingersoll, H.
Sandpoint .. .. .	McNab .. .. .	Renfrew .. .. .	Sandpoint, 13.
Sandhill .. .. .	Albion & Chinguacousy	Peel .. .. .	Malton, A.
Sandwich .. .. .	Sandwich .. .. .	Essex .. .. .	Windsor, H.
Sandyhill .. .. .	Toronto .. .. .	Peel .. .. .	Port Credit, G.
Saugeen (or Southampton) .. ..	Saugeen .. .. .	Bruce .. .. .	Owen Sound, 27.
Sarnia (or Port Sarnia) .. .. .	Sarnia .. .. .	Lambton .. ..	Windsor, H.
Sault au Récollet .. .. .	<i>Montreal</i> .. .. .	Hochelega .. ..	Montreal, A or B.
Sault St. Louis (Caughnawaga)	<i>Sault St. Louis</i> .. ..	Laprairie .. ..	Caughnawaga, 10.

*a* Or by stage from Brockville.

## RAILWAY STATIONS AND STEAMBOAT LANDINGS.

67

Town, Village, &c.	Township, &c.	County.	Most convenient Railway Station or Steamboat Landing.
Sault Ste. Marie.. .. .	{ [At foot of Lake Superior. — Not completely surveyed.]	rrior.—Not com- }	Sault Ste. Marie, 25.
Sawyerville .. .. .	Eaton .. .. .	Compton .. ..	Compton, A.
Scarborough .. .. .	Scarborough.. .. .	York .. .. .	Scarborough, A.
Scotland .. .. .	Oakland .. .. .	Brant .. .. .	Brantford, K.
Scotch Block .. .. .	Esquesing .. .. .	Halton .. .. .	Acton, Canada West, A.
Scott .. .. .	Scott .. .. .	Ontario .. .. .	Port Whitby, A.
Sebastopol .. .. .	South Easthope .. .. .	Perth .. .. .	Shakespeare, A.
Sebringville (late Black Creek)	Downie .. .. .	Perth .. .. .	Stratford, A.
Seeley's Bay .. .. .	Leeds .. .. .	Leeds .. .. .	Brewer's Upper Mills, 14. a
Selby .. .. .	Richmond .. .. .	Lenox .. .. .	Napanee, A.
Selby (or N. Douro, or Laketield)	Douro .. .. .	Peterborough .. .. .	Peterborough, 17.
Selkirk (or Walpole) .. .. .	Walpole.. .. .	Haldimand .. .. .	Caledonia, K. b
Seneca (or Caledonia) .. .. .	Seneca .. .. .	Haldimand.. .. .	Caledonia, K. b
Seymour East (or Turner's Mills)	Seymour .. .. .	Northumberland .. .. .	Belleville, A, 15, or 16.
Shakespeare .. .. .	North & South Easthope	Perth .. .. .	Shakespeare, A.
Shannonville .. .. .	Tyendinaga .. .. .	Hastings .. .. .	Shannonville, A.
Sharon .. .. .	East Gwillimbury .. .. .	York .. .. .	Newmarket, F.
Shawenegan .. .. .	Shawenegan .. .. .	St. Maurice.. .. .	Three Rivers, B or C.
Sheffield .. .. .	Beverley .. .. .	Wentworth .. .. .	Copetown, H.
Sheffield Mountain .. .. .	Shefford.. .. .	Shefford .. .. .	Acton, Canada East, A
Sherbrooke.. .. .	Ascot and Orford .. .. .	Compton .. .. .	Sherbrooke, A.
Sheridan (or Hammondsville).. .. .	Toronto.. .. .	Peel .. .. .	Toronto, A, C, or D.
Sherrington (or Babyville) .. .. .	St. James and Baby .. .. .	Napierville .. .. .	Johnson's, 10.
Skenesville (or Douglas).. .. .	Garafraxa .. .. .	Wellington.. .. .	Rockwood, A.
Siddellsville .. .. .	Lobo .. .. .	Middlesex .. .. .	London, H or 21.
Sillsville .. .. .	Fredericksburgh .. .. .	Lenox .. .. .	Napanee, A.
Silver Creek .. .. .	Esquesing .. .. .	Halton .. .. .	Georgetown, A.
Silver Hill .. .. .	Charlotteville .. .. .	Norfolk .. .. .	{ Port Dalhousie, 22, for Port Ryerse.
Simcoo .. .. .	Woodhouse .. .. .	Norfolk .. .. .	Caledonia, K. b

a Or by stage from Kingston.

b Or by stage from Hamilton, a distance of 14 miles against 54 by railway.



## PLACES IN CANADA, WITH THEIR

Town, Village, &c.	Township, &c.	County.	Most convenient Railway Station or Steamboat Landing.
Simcoe Falls .. .. .	Camden.. .. .	Addington .. ..	Napanee, A.
Sinclairville .. .. .	Binbrook .. .. .	Wentworth.. ..	Hamilton, C or G.
Slab Creek (or Hillier) .. ..	Hillier .. .. .	Prince Edward ..	Pictou, 15 or 16.
Sligo .. .. .	Caledon .. .. .	Peel .. .. .	Brampton, A.
Smithfield .. .. .	Brighton .. .. .	Northumberland ..	Brighton, A.
Smith's Falls .. .. .	Elmsley.. .. .	Lanark .. .. .	Smith's Falls, 14. a
Smith's Corners (or Wooller) ..	Murray .. .. .	Northumberland	Trenton, A or 15.
Smithville .. .. .	Thurlow .. .. .	Hastings .. .. .	Belleville, A, 15, or 16.
Smithville .. .. .	Grimsby .. .. .	Lincoln .. .. .	Grimsby, H.
Smithville (or Wellesley).. ..	Wellesley .. .. .	Waterloo .. .. .	Hamburg, A.
Smithville (or Johnville).. ..	Eaton .. .. .	Compton .. .. .	Lennoxville, A.
Snow Village (or Thurlow) ..	Thurlow .. .. .	Hastings .. .. .	Belleville, A, 15, or 16.
Sombra .. .. .	Sombra .. .. .	Lambton .. .. .	Chatham, H.
Somerset (or Plessisville) ..	South Somerset ..	Megantic .. .. .	Somerset, A.
Soraba (or Upton Station) ..	Upton .. .. .	Bagot .. .. .	Upton, A.
Sorel (also called William Henry)	Sorel .. .. .	Richelieu .. .. .	Sorel, B.
South Bolton .. .. .	Bolton .. .. .	Brome .. .. .	Sherbrooke, A.
South Cayuga .. .. .	Cayuga .. .. .	Haldimand .. ..	Dunnville, K.
South Douro .. .. .	Douro .. .. .	Peterborough ..	Peterborough, 17.
South Durham .. .. .	Durham.. .. .	Drummond .. ..	Durham, A.
South Elmsley (late Lombard's } Corners) .. .. . }	Elmsley.. .. .	Leeds .. .. .	Smith's Falls, 14. a
South Ely.. .. .	Ely.. .. .	Shefford .. .. .	Richmond Junction, A.
South Finch .. .. .	Finch .. .. .	Stormont .. ..	Dickinson's Landing, A, C, D, or 15.
South Gloucester .. .. .	Gloucester .. .. .	Carleton .. .. .	Ottawa, E or 12.
South Gower .. .. .	South Gower .. ..	Grenville .. .. .	Matilda, A, C, D, or 15.
South Granby .. .. .	Granby .. .. .	Shefford .. .. .	St. Hyacinthe, A.
South Hinchinbrook .. .. .	Godmanchester ..	Huntingdon .. ..	Port Louis, 11.
South Lake Bridge .. .. .	Leeds .. .. .	Leeds .. .. .	Gananogue, A.
South March (or Lewisville) ..	March .. .. .	Carleton .. .. .	March, 13.

a Or by stage from Brockville.

## RAILWAY STATIONS AND STEAMBOAT LANDINGS.

69

Way Sta. Landing.	Town, Village, &c.	Township, &c.	County.	Most convenient Railway Sta- tion or Steamboat Landing.
	South Monaghan (or Bloomfield)	South Monaghan .. ..	Northumberland	Port Hope, A or C.
	South Montreal (or St. Lambert)	<i>Laprairie and Longueuil</i>	Chambly .. ..	Ferry at Montreal, A or B.
	South Mountain .. .. .	Mountain .. .. .	Dundas .. .. .	Matilda, A, C, D, or 15.
	South Potton (or Mansonville)	Potton .. .. .	Brome .. .. .	Coaticook, A.
	South Roxton .. .. .	Roxton .. .. .	Shefford .. .. .	Acton, Canada East, A.
a	South Stukely (or Stukely) ..	Stukely .. .. .	Shefford .. .. .	Sherbrooke, A.
or 16.	South Westmeath (Beauchburg)	Westmeath .. .. .	Renfrew .. .. .	Portage du Fort, 13.
	South Zorra .. .. .	Zorra .. .. .	Oxford .. .. .	Woodstock, H.
	Southampton (or Saugeen) ..	Saugeen .. .. .	Bruce .. .. .	Owen Sound, 27.
	Sparta .. .. .	Yarmouth .. .. .	Elgin .. .. .	Union, 21.
or 16.	Spencer's Mills (or Roblin) ..	Richmond .. .. .	Lennox .. .. .	Napanee, A.
	Spencerville .. .. .	Edwardsburgh .. ..	Grenville .. .. .	Spencerville, E.
	Spike's Corners (Harrowsmith)	Portland .. .. .	Frontenac .. ..	Ernestown, A.
	Spring Harbour .. .. .	Walsingham .. .. .	Norfolk .. .. .	Pt. Dalhousie, 22, for Pt.
	Springfield (or Credit) .. ..	Toronto .. .. .	Peel .. .. .	Port Credit, G. [Rowan.
	Springfield (or Clunas) .. ..	Dorchester & Malahide.	Elgin .. .. .	St. Thomas, 21.
	Springford .. .. .	South Norwch .. .. .	Oxford .. .. .	Woodstock, H.
	Springtown (or Bagot) .. ..	Bagot .. .. .	Renfrew .. .. .	Sandpoint, 13.
	Springville .. .. .	Cavan and Monaghan .	{ Peterborough } { & Durham }	Millbrook, 18.
	Springville, C. W. (Harrington)	Zorra .. .. .	Oxford .. .. .	Stratford, A.
	Ste. Adèle of Abercombie .. ..	{ Abererombie, Morin, } { Wexford, & Beresford }	{ Montcalm and } { Terrebonne }	Montreal, A or B.
	St. Agatha .. .. .	Wilmot .. .. .	Waterloo .. .. .	Petersburg, A.
	St. Agathe .. .. .	<i>St. Croix</i> .. .. .	Lotbinière .. ..	Methot's Mills, A.
	St. Agnes .. .. .	<i>Murray Bay</i> .. .. .	Charlevoix .. ..	Murray Bay, 3.
	St. Aimé .. .. .	<i>Bonsecours</i> .. .. .	Richelieu .. .. .	Sorel, B.
	St. Alexandre .. .. .	<i>Sabrevois and Bleury</i> ..	Iberville .. .. .	St. Johns, 9.
	St. Alexandre, en bas .. ..	<i>L'Islet du Portage</i> ..	Kamouraska .. ..	Rivière Ouelie, 3.
	St. Alexis .. .. .	{ Certain Fiefs, &c. } ..	Montcalm .. .. .	L'Assomption, 8.
	St. Alphonse .. .. .	Kildare and Cathcart ..	Joliette .. .. .	Industry Village, 5.

## PLACES IN CANADA, WITH THEIR

Town, Village, &c.	Township, &c.	County.	Most convenient Railway Station or Steamboat Landing.
St. Alphonse (or Bagotville) ..	Bagot .. .. .	Chicoutimi .. ..	(Hah! ha! Bay) Saguenay, 3.
St. Ambroise (or Kildare) ..	Kildare .. .. .	Joliette .. .. .	Industry Village, 5.
St. André Avelin .. .. .	<i>Petite Nation</i> .. ..	Ottawa .. .. .	Petite Nation, 12.
St. André, en bas .. .. .	<i>L'Islet du Portage</i> .. ..	Kamouraska .. ..	Rivière Ouelle, 3.
St. Andrews, Canada East ..	<i>Argenteuil</i> .. .. .	Argenteuil .. ..	Carillon, 12.
St. Andrews, Canada West ..	Cornwall .. .. .	Stormont .. .. .	Cornwall, A, C, D, 11, or 15.
St. Andrews, W. (Thistle town)	Etobicoke .. .. .	York .. .. .	Weston, A.
St. Anicet .. .. .	Godmanchester .. ..	Huntingdon .. ..	St. Anicet, 11.
Ste. Anne .. .. .	<i>Montreal</i> .. .. .	Jacques Cartier .. ..	St. Anns, A or 12.
Ste. Anne de la Pérade .. ..	<i>Ste. Anne de la Pérade</i> .. ..	Champlain .. .. .	Batiscan, B.
Ste. Anne des Plaines .. ..	<i>Terrebonne</i> .. .. .	Terrebonne .. .. .	Montreal, A or B.
Ste. Anne de la Pocatière ..	<i>La Pocatière</i> .. .. .	Kamouraska .. ..	Rivière Ouelle, 3.
St. Anns .. .. .	Gainsborough .. .. .	Lincoln .. .. .	Beamsville, 11.
St. Antoine .. .. .	<i>Contrecoeur</i> .. .. .	Verchères .. .. .	Verchères, 6.
St. Antoine de Tilly .. .. .	<i>Tilly</i> .. .. .	Lotbinière .. .. .	St. Nicholas, 1.
St. Apollinaire .. .. .	<i>Gaspé and Tilly</i> .. ..	Lotbinière .. .. .	Craig's Road, A.
St. Armand Centre .. .. .	<i>St. Armand</i> .. .. .	Missisquoi .. .. .	St. Johns, 9.
St. Arsène .. .. .	<i>Le Paré</i> .. .. .	Temiscouata .. ..	Rivière du Loup, 3.
St. Athanase (or Christieville)	<i>Bleury</i> .. .. .	Iberville .. .. .	St. Johns, 9.
St. Augustin .. .. .	<i>Mille Isles</i> .. .. .	Two Mountains .. ..	Montreal, A or B.
St. Barnabé .. .. .	<i>Gatineau</i> .. .. .	St. Maurice .. ..	Three Rivers, B.
St. Barnabé, River Yamaska ..	<i>St. Ours</i> .. .. .	St. Hyacinthe .. ..	St. Hyacinthe, A.
St. Barthelemi .. .. .	<i>York</i> .. .. .	Berthier .. .. .	Maskinongé, 6.
St. Basile .. .. .	{ <i>D'Auteuil &amp; Jacques</i> } } <i>Cartier</i> .. .. .	Portneuf .. .. .	Portneuf, 2.
St. Benoit .. .. .	<i>Two Mountains</i> .. .. .	Two Mountains .. ..	Pointe aux Anglais, 13. a
St. Bernard .. .. .	<i>St. Etienne de Lauzon</i> .. ..	Dorchester .. .. .	Craig's Road, A.
Ste. Brigide .. .. .	<i>St. Marie de Monnoir</i> .. ..	Iberville .. .. .	St. Johns, 9.
St. Bruno .. .. .	<i>Montarville</i> .. .. .	Chambly .. .. .	Charous, A.
St. Casimir .. .. .	St. Casimir .. .. .	Portneuf .. .. .	Batiscan, B.
St. Catharines .. .. .	Grantham .. .. .	Lincoln .. .. .	St. Catharines, H or 23.

a Or by stage from Montreal.

Town, Village, &c.	Township, &c.	County.	Most convenient Railway Station or Steamboat Landing.
St. Célestin .. .. .	<i>Godefroy &amp; Roquetaillade</i>	Nicolet .. ..	Ferry from Three Rivers, B
St. Oésaire .. .. .	<i>Yamaska</i> .. .. .	Rouville .. ..	St. Hyacinthe, A.
St. Charles .. .. .	<i>St. François le Neuf</i> ..	St. Hyacinthe ..	St. Hilaire, A.
St. Charles, River Boyer ..	<i>Beaumont</i> .. .. .	Bellechasse ..	St. Charles, A.
St. Christophe .. .. .	<i>Arthabaska</i> .. .. .	Arthabaska ..	Arthabaska, A.
St. Claire .. .. .	<i>St. Claire</i> .. .. .	Dorchester ..	St. Henry, A.
St. Clement .. .. .	<i>Wellesley</i> .. .. .	Waterloo .. ..	Berlin, A.
St. Clet .. .. .	<i>Vaudreuil</i> .. .. .	Vaudreuil ..	Cedars, A.
St. Colomban .. .. .	<i>Two Mountains</i> .. ..	Two Mountains ..	Montreal, A or B.
St. Constant .. .. .	<i>Sault St. Louis</i> .. ..	Laprairie .. ..	Mont'l Ferry to Laprairie.
St. Croix .. .. .	<i>St. Croix</i> .. .. .	Lotbinière ..	Portneuf, 2. <i>a</i>
St. Cuthbert .. .. .	<i>Berthier</i> .. .. .	Berthier .. ..	Ferry from Sorel, B.
St. Cyrille .. .. .	<i>Lessard</i> .. .. .	L'Islet .. ..	St. Thomas, A.
St. Damase .. .. .	<i>St. Hyacinthe</i> .. ..	St. Hyacinthe ..	St. Hilaire, A.
St. Davids .. .. .	<i>Niagara</i> .. .. .	Lincoln .. ..	Suspension bridge, H or 20.
St. Denis .. .. .	<i>St. Denis</i> .. .. .	Richelieu .. ..	St. Hyacinthe, A.
St. Denis de la Bouteillerie	<i>Kamouraska</i> .. .. .	Kamouraska ..	Rivière Ouelle, 3.
St. Didace .. .. .	<i>De Lanaudière</i> .. ..	Maskinongé ..	Maskinongé, 6.
St. Dominique .. .. .	<i>St. Hyacinthe</i> .. ..	Bagot .. .. .	St. Hyacinthe, A.
St. Edouard .. .. .	[Several seigniories, &c.]	Napierville ..	La Pigeonnière, 10.
St. Elizabeth .. .. .	<i>Lanoraie</i> .. .. .	Joliette .. ..	Ferry from Sorel, B.
St. Eloi .. .. .	<i>L'Isle Verte</i> .. .. .	Temiscouata ..	Rivière du Loup, 3.
St. Elzéar .. .. .	<i>Taschereau</i> .. .. .	Beauce .. .. .	Craig's Road, A.
St. Esprit .. .. .	<i>L'Assomption</i> .. ..	Montcalm .. ..	L'Assomption, 8.
St. Etienne .. .. .	<i>St. Maurice</i> .. .. .	St. Maurice ..	Three Rivers, B.
St. Eustache .. .. .	<i>Mille Isles</i> .. .. .	Two Mountains ..	Montreal, A or B.
St. Fabien du Bic .. .. .	<i>Rioux</i> .. .. .	Rimouski .. ..	Rimouski, 3.
St. Félix de Valois .. .. .	[Several seigniories, &c.]	Joliette .. ..	Industry Village, 5.
St. Fidèle (or Port au Saumons)	<i>Mount Murray</i> .. ..	Charlevoix ..	Murray Bay, 3.
St. Flavie .. .. .	<i>Lepage and Thibierge</i> ..	Rimouski .. ..	Rimouski, 3.
St. Flavien .. .. .	<i>Les Dames Ursulines</i> ..	Lotbinière ..	Methot's Mills, A.

*a* Or by old stage road from St. Nicholas.

## PLACES IN CANADA, WITH THEIR

Town, Village, &c.	Township, &c.	County.	Most convenient Railway Station or Steamboat Landing.
St. François .. .. .	Beauce .. .. .	Beauce.. .. .	Craig's Road, A.
St. François du Lac.. .. .	<i>St. François</i> .. .. .	Yamaska .. .. .	Three Rivers, B, for Ferry.
St. François de Sales .. .. .	<i>Isle Jésus</i> .. .. .	Laval .. .. .	Montreal, A or B.
St. François du Sud.. .. .	<i>Berthier</i> .. .. .	Montmagny .. .. .	Berthier, en bas, A.
St. Gabriel de Brandon .. .. .	Brandon .. .. .	Berthier .. .. .	Ferry from Sorel, B.
Ste. Généviève .. .. .	<i>Montreal</i> .. .. .	Jacques Cartier.. .. .	Montreal, A or B.
Ste. Généviève (or Batiscan) .. .. .	<i>Batiscan</i> .. .. .	Champlain .. .. .	Batiscan, B.
St. George .. .. .	Dumfries .. .. .	Brant .. .. .	Harrisburg, H.
St. George .. .. .	<i>St. George</i> .. .. .	Beauce.. .. .	Craig's Road, A.
St. George d'Henryville (or } Henryville .. .. . }	<i>Noyan and Sabrevois</i> .. .. .	Iberville .. .. .	St. Johns, 9.
Ste. Gertrude .. .. .	<i>De Bellefeuille</i> .. .. .	Nicolet .. .. .	Three Rivers, B, for Ferry.
St. Gervais.. .. .	<i>St. Gervais</i> .. .. .	Bellechasse .. .. .	St. Charles, A.
St. Giles .. .. .	<i>Beaurivage</i> .. .. .	Lotbinière .. .. .	Methot's Mills, A.
St. Grégoire .. .. .	<i>Godefroy &amp; Roquetaillade</i> .. .. .	Nicolet .. .. .	Three Rivers, B, for Ferry.
St. Grégoire (or Mount Johnson) .. .. .	<i>Monnoir</i> .. .. .	Iberville .. .. .	St. Johns, 9.
St. Guillaume .. .. .	Upton .. .. .	Drummond .. .. .	Sorel, B.
Ste. Hélène, en bas .. .. .	{ <i>Kamourasku and</i> } { <i>L'Islet du Portage</i> }	Kamouraska .. .. .	Rivière Ouelle, 3.
Ste. Hélène de Bagot .. .. .	<i>De Ramsay</i> .. .. .	Bagot .. .. .	Upton, A.
St. Helen's .. .. .	Wawanosh .. .. .	Huron .. .. .	Goderich Harbor, K.
St. Helen's Island .. .. .	(Military Station) .. .. .	.. .. .	Montreal, A or B.
St. Henri (or Tanneries) .. .. .	<i>Montreal</i> .. .. .	Jacques Cartier.. .. .	Montreal, A or B.
St. Hermas .. .. .	<i>Two Mountains</i> .. .. .	Two Mountains .. .. .	Pointe aux Anglais, 12. a
St. Hilaire .. .. .	<i>Rouville</i> .. .. .	Rouville .. .. .	St. Hilaire, A.
St. Hugues.. .. .	<i>De Ramsay</i> .. .. .	Bagot .. .. .	Upton, A.
St. Hyacinthe .. .. .	<i>St. Hyacinthe</i> .. .. .	St. Hyacinthe .. .. .	St. Hyacinthe, A.
St. Hypolite (or Wotton) .. .. .	Wotton .. .. .	Wolfe .. .. .	Danville, A.
St. Iréné .. .. .	<i>Mulbaie</i> .. .. .	Charlevoix .. .. .	Murray Bay, 3.
St. Isidore .. .. .	<i>Grey Nuns</i> .. .. .	Laprairie .. .. .	St. Isidore, 10.
St. Ives .. .. .	West Nissouri .. .. .	Middlesex .. .. .	Edwardsburgh, H.

a Or by stage from Montreal.

## RAILWAY STATIONS AND STEAMBOAT LANDINGS.

73

Ferry Sta-  
nding.

Ferry.

A.  
B.

Ferry.

Ferry.

K.

, 12. a

Town, Village, &c.	Township, &c.	County.	Most convenient Railway Station or Steamboat Landing.
St. Jacobs .. .. .	Woolwich .. .. .	Waterloo .. .. .	Berlin, A.
St. Jacques .. .. .	<i>St. Sulpice</i> .. .. .	Montcalm .. .. .	Industry Village, 5.
St. Jacques le Mineur .. .. .	[Several Seigniories.]	Laprairie .. .. .	Mont'l Ferry to Laprairie.
St. Janvier .. .. .	<i>Ste. Thérèse de Blainville</i>	Terrebonne .. .. .	Montreal, A or B.
St. Jean Baptiste .. .. .	<i>Rouville</i> .. .. .	Rouville .. .. .	St. Hilaire, A.
St. Jean Chrysostôme .. .. .	<i>Beauharnois</i> .. .. .	Chateauguay .. .. .	Johnson's, 9.
St. Jean Deschailions .. .. .	<i>Deschailions</i> .. .. .	Lotbinière .. .. .	Ferry from Batiscan, B.
St. Jean Port Joli .. .. .	<i>St. Jean Port Joli</i> .. .. .	L'Islet .. .. .	St. Thomas, A.
St. Jérôme .. .. .	<i>Mille Isles</i> .. .. .	Terrebonne .. .. .	Montreal, A or B.
St. Johns, Canada East .. .. .	<i>Longueuil</i> .. .. .	St. Johns .. .. .	St. Johns, 9.
St. Johns, Canada West .. .. .	Thorold and Pelham .. .. .	Welland .. .. .	Thorold, H.
St. Johns (or Arva) .. .. .	London .. .. .	Middlesex .. .. .	London, H or 21.
St. Joseph .. .. .	<i>St. Joseph</i> .. .. .	Beauce .. .. .	Craig's Road, A.
St. Joseph du Lac .. .. .	<i>Two Mountains</i> .. .. .	Two Mountains .. .. .	Pointe aux Anglais, 12. a
St. Jude .. .. .	<i>St. Ours</i> .. .. .	St. Hyacinthe .. .. .	St. Hyacinthe, A.
St. Julie .. .. .	<i>Belœil</i> .. .. .	Verchères .. .. .	Belœil, A.
St. Julienne .. .. .	{ Rawdon, Kilkenny, } & <i>L'Assomption</i> }	Montcalm .. .. .	Industry Village, 5.
St. Just (or Hullsville) .. .. .	Walpole .. .. .	Haldimand .. .. .	Canfield, K. b
St. Lambert (or South Montreal)	<i>Laprairie and Longueuil</i>	Chambly .. .. .	Ferry at Montreal, A or B.
St. Laurent .. .. .	<i>Montreal</i> .. .. .	Jacques Cartier .. .. .	Montreal, A or B.
St. Léon le Grand .. .. .	<i>Rivière du Loup, en haut</i>	Maskinongé .. .. .	Rivière du Loup, 6.
St. Liguori .. .. .	{ Rawdon, Kildare & } <i>St. Sulpice</i> .. .. . }	Montcalm .. .. .	Industry Village, 5.
St. Lin .. .. .	<i>Luchenaie</i> .. .. .	L'Assomption .. .. .	Terrebonne, 8.
St. Louis de Gonzague .. .. .	.. .. .	Beauharnois .. .. .	Beauharnois, 11.
St. Luc .. .. .	<i>De Léry, Laprairie, &amp;c.</i>	St. Johns .. .. .	Lacadie, 9.
St. Luce .. .. .	<i>Lepage and Thibierge</i> .. .. .	Rimouski .. .. .	Rimouski, 3.
St. Marc (St. Marc de Cournoyer)	<i>Cournoyer</i> .. .. .	Verchères .. .. .	St. Charles, 7, or Belœil, A.
St. Marcel .. .. .	<i>St. Charles</i> .. .. .	Richelieu .. .. .	St. Hyacinthe, A.
St. Marie de Monnoir .. .. .	<i>Monnoir</i> .. .. .	Rouville .. .. .	St. Hilaire, A.

a Or by stage from Montreal.  
against 66 by railway to Canfield.

b Or by stage from Hamilton, being thereby a distance of 20 miles to St. Just

## PLACES IN CANADA, WITH THEIR

Town, Village, &c.	Township, &c.	County.	Most convenient Railway Station or Steamboat Landing.
Ste. Marthe (or St. William) ..	<i>Vaudreuil</i> .. .. .	Vaudreuil .. ..	Whitlock's Wharf, 12.
St. Martin .. .. .	<i>Isle Jésus</i> .. .. .	Laval .. .. .	Montreal, A or B.
Ste. Martine .. .. .	<i>Beauharnois</i> .. .. .	Chateauguay ..	Beauharnois, 11.
St. Mary's .. .. .	Blanshard .. .. .	Perth .. .. .	Stratford, A.
St. Mathias .. .. .	<i>Chambly East</i> .. ..	Rouville .. ..	St. Hilaire, A.
St. Maurice .. .. .	<i>Radnor</i> .. .. .	Champlain .. ..	Three Rivers, B.
St. Maurice Forges .. .. .	<i>St. Maurice</i> .. .. .	St. Maurice .. ..	Three Rivers, B.
St. Michaels (or Athelstan) ..	Hinchinbrook .. ..	Huntingdon .. ..	St. Anicet, 11.
St. Michel (La Pigeonnière) ..	<i>Lasalle and St. George.</i>	Napierville .. ..	La Pigeonnière, 9.
St. Michel de Bellechasse ..	<i>Ladurantaie</i> .. .. .	Bellechasse .. ..	St. Michel, A.
Ste. Monique .. .. .	<i>Nicolet</i> .. .. .	Nicolet .. .. .	Ferry from 3 Rivers, B.
St. Narcisse .. .. .	<i>Champlain</i> .. .. .	Champlain .. ..	Batiscan, B.
St. Nicholas .. .. .	<i>Lauzon</i> .. .. .	Lévi .. .. .	St. Nicholas, 1.
St. Norbert .. .. .	<i>Berthier</i> .. .. .	Berthier .. .. .	Sorel, B, or Berthier, 4.
St. Olivier (or Garthby) .. ..	Garthby .. .. .	Wolfe .. .. .	Danville, A.
St. Onésime .. .. .	Ixworth .. .. .	Kamouraska ..	Rivière Ouelle, 3.
St. Ours .. .. .	<i>St. Ours</i> .. .. .	Richelieu .. ..	Sorel, B, or St. Ours, 7.
St. Pacôme .. .. .	<i>La Bouteillerie</i> .. ..	Kamouraska ..	Rivière Ouelle, 3.
St. Pascal .. .. .	<i>Kamouraska</i> .. .. .	Kamouraska ..	Rivière Ouelle, 3.
St. Patrick's Settlem't (Kinkora)	Ellice .. .. .	Perth .. .. .	Stratford, A.
St. Paul .. .. .	<i>Lavaltrie</i> .. .. .	Joliette .. .. .	Industry Village, 5.
St. Paulin .. .. .	<i>Hunterstown</i> .. .. .	Maskinongé .. ..	Rivière du Loup, 6.
St. Paul's Bay .. .. .	<i>Beaupré and Gouffre</i> ..	Charlevoix .. ..	Eboulemens, 3.
St. Philippe .. .. .	<i>Laprairie</i> .. .. .	Laprairie .. .. .	Mont'l Ferry to Laprairie.
Ste. Philomène .. .. .	<i>Chateauguay</i> .. .. .	Chateauguay ..	Beauharnois, 11.
St. Pie .. .. .	{ <i>St. Hyacinthe and</i> } { <i>Debartzch</i> .. .. }	Bagot .. .. .	St. Hyacinthe, A.
St. Pierre du Sud .. .. .	<i>Rivière du Sud</i> .. ..	Montmagny .. ..	Berthier en bas, A.
St. Pierre les Becquets .. ..	<i>Levrard</i> .. .. .	Nicolet .. .. .	Batiscan, B, for Ferry.
St. Placide .. .. .	<i>Two Mountains</i> .. ..	Two Mountains ..	Pointe aux Anglais, 12. a

a Or by stage from Montreal.

## RAILWAY STATIONS AND STEAMBOAT LANDINGS.

75

Town, Village, &c.	Township, &c.	County.	Most convenient Railway Station or Steamboat Landing.
12. St. Polycarpe (or River Delisle)	<i>New Longueuil</i> .. ..	Soulanges ..	} Coteau Landing, A, C, D, or 11.
St. Prosper .. .. .	<i>St. Mary</i> .. .. .	Champlain ..	
St. Raphael .. .. .	Charlottenburgh .. ..	Glengary .. ..	Lancaster, A or 11.
St. Raphael .. .. .	St. Michel .. .. .	Bellechasse .. ..	St. Michel, A.
St. Raymond .. .. .	<i>Bourg Louis</i> .. .. .	Portneuf .. ..	Portneuf, 2.
St. Rémi .. .. .	<i>Lasalle</i> .. .. .	Napierville .. ..	St. Rémi, 10.
St. Robert .. .. .	<i>St. Ours</i> .. .. .	Richelieu .. ..	Sorel, B.
St. Roch des Aulnais .. ..	<i>Grand Anse</i> .. .. .	L'Islet .. ..	St. Thomas, A.
St. Roch l'Achigan .. .. .	<i>L'Assomption &amp; Bayeul</i>	L'Assomption .. ..	L'Assomption, 8.
Ste. Rosalie .. .. .	<i>Dessaulles</i> .. .. .	Bagot .. .. .	St. Hyacinthe, A.
Ste. Rose .. .. .	<i>Isle Jésus</i> .. .. .	Laval .. .. .	Montreal, A or B.
St. Sauveur .. .. .	<i>Abererombie &amp; Mille Isles</i>	Terrebonne .. ..	Montreal, A or B.
Ste. Scholastique .. .. .	<i>Two Mountains</i> .. ..	Two Mountains .. ..	Pointe aux Anglais, 12.
St. Sévère .. .. .	<i>Dumontier</i> .. .. .	St. Maurice .. ..	Machiche, 6.
St. Simon de Rimouski .. ..	<i>Rioux</i> .. .. .	Rimouski .. ..	Rimouski, 3.
St. Simon d'Yamaska .. ..	<i>Langan</i> .. .. .	Bagot .. .. .	St. Hyacinthe, A.
St. Stanislas de Batisseau .. ..	<i>Batisseau</i> .. .. .	Champlain .. ..	Batisseau, B.
St. Stanislas de Kostka .. ..	Ormstown .. .. .	Beauharnois .. ..	Port Louis, 11.
St. Sulpice .. .. .	<i>St. Sulpice</i> .. .. .	L'Assomption .. ..	St. Sulpice, 4.
St. Sylvestre .. .. .	<i>Beaurivage</i> .. .. .	Lotbinière .. ..	Craig's Road, A.
Ste. Thérèse de Blainville .. ..	<i>Blainville</i> .. .. .	Terrebonne .. ..	Montreal, A or B.
St. Thomas, Canada East .. ..	<i>Foucault</i> .. .. .	Missisquoi .. ..	Lacolle, 9.
St. Thomas, Canada East .. ..	<i>Lanoraie</i> .. .. .	Joliette .. .. .	St. Thomas, 5.
St. Thomas, en bas, Canada East	<i>Rivière du Sud</i> .. ..	Montmagny .. ..	St. Thomas, A.
St. Thomas, Canada West .. ..	Yarmouth & Southwold	Elgin .. .. .	St. Thomas, 21.
St. Timothée .. .. .	Helenstown .. .. .	Beauharnois .. ..	St. Timothy, C, D, or 11.
St. Urbain, en bas .. .. .	<i>Beaupré and Gouffre</i>	Charlevoix .. ..	Eboulemens, 3.
St. Urbain, en haut .. .. .	<i>Beauharnois</i> .. .. .	Chateauguay .. ..	St. Isidore, 10.
Ste. Ursule .. .. .	<i>Ladies Ursulines</i> .. ..	Maskinongé .. ..	Rivière du Loup, 6.
St. Valentin .. .. .	<i>De Léry</i> .. .. .	St. Johns .. ..	Stottville, 9.



## PLACES IN CANADA, WITH THEIR

Town, Village, &c.	Township, &c.	County.	Most convenient Railway Station or Steamboat Landing.
St. Vallier .. .. .	<i>Ladurantaie</i> .. .. .	Bellechasse .. .. .	St. Michel, A.
Ste. Victoire .. .. .	<i>Sorel</i> .. .. .	Richelieu .. .. .	Sorel, B, or St. Ours, 7.
St. Vincent de Paul .. .. .	<i>Isle Jésus</i> .. .. .	Laval .. .. .	Montreal, A or B.
St. Vincent (or Meaford) .. .. .	<i>St. Vincent</i> .. .. .	Grey .. .. .	Meaford, 27.
St. William (or St. Marthe) .. .. .	<i>Vaudreuil</i> .. .. .	Vaudreuil .. .. .	Whitlock's Wharf, 12.
St. Williams (or Walsingham).	{ Walsingham and } { Charlotteville }	Norfolk .. .. .	Pt. Dalhousie, 22, for Pt. Rowan.
St. Zéphirin .. .. .	<i>Courval</i> .. .. .	Yamaska .. .. .	Three Rivers, B, or Port St. Francis, 6.
St. Zotique .. .. .	<i>Soulanges</i> .. .. .	Soulanges .. .. .	Coteau Landing, A, C, D, or 11.
Stafford .. .. .	Stafford .. .. .	Renfrew .. .. .	Pembroke, 13.
Stanford (or Princeville) .. .. .	Stanford .. .. .	Arthabaska .. .. .	Stanford, A.
Stamford .. .. .	Stamford .. .. .	Welland .. .. .	Stamford, 20.
Stanbridge East .. .. .	Stanbridge .. .. .	Missisquoi .. .. .	St. Johns, 9.
Stanley's Mills .. .. .	Chinguacousy .. .. .	Peel .. .. .	Brampton, A.
Stanstead Plain (or Stanstead)	Stanstead .. .. .	Stanstead .. .. .	Coaticook, A.
Stevenson's Corners (or Victoria Corners) .. .. .	Reach .. .. .	Ontario .. .. .	Oshawa, A. [Eric, K.
Stevensville .. .. .	Bertie .. .. .	Welland .. .. .	Chippawa, 20, or Fort
Stewarttown (or Esquesing) .. .. .	Esquesing .. .. .	Halton .. .. .	Georgetown, A.
Stirling .. .. .	Rawdon and Sidney .. .. .	Hastings .. .. .	Belleville, A, 15, or 16.
Stittsville .. .. .	Goulbourn .. .. .	Carleton .. .. .	Ottawa, E or 12.
Stoco .. .. .	Humberford .. .. .	Hastings .. .. .	Napanee, A.
Stonebridge (or Petersburg) .. .. .	Humberstone .. .. .	Welland .. .. .	St. Catharines, H or 23. a
Stoney Creek .. .. .	Saltfleet .. .. .	Wentworth .. .. .	Hamilton, C or G.
Stornoway .. .. .	Winslow .. .. .	Compton .. .. .	Lennoxville, A.
Storrington .. .. .	Storrington .. .. .	Frontenac .. .. .	Kingston, A, C, D, or 15.
Stottville .. .. .	<i>De Léry</i> .. .. .	St. Johns .. .. .	Stottville, 9.
Stouffville .. .. .	Markham & Whitechurch .. .. .	York .. .. .	King, F.
Strabane .. .. .	West Flamborough .. .. .	Wentworth .. .. .	Copetown, H.

<sup>a</sup> This place is 1 mile from Port Colborne, K.

## RAILWAY STATIONS AND STEAMBOAT LANDINGS.

77

Railway Station or Landing.	Town, Village, &c.	Township, &c.	County.	Most convenient Railway Station or Steamboat Landing.
	Stratfordville .. .. .	Bayham .. .. .	Elgin .. .. .	Ingersoll, H.
	Stratford .. .. .	{ N. and S. Easthope, } { Downie, and Ellice }	Perth .. .. .	Stratford, A.
	Strathburn .. .. .	Mosa .. .. .	Middlesex .. .. .	Glencoe, H.
	Strathroy .. .. .	Adelaide and Carradoc	Middlesex .. .. .	London, H or 21.
	Streetsville .. .. .	Toronto .. .. .	Peel .. .. .	Port Credit, G.
	Stukely (or South Stukely) ..	Stukely .. .. .	Shefford .. .. .	Sherbrooke, A.
	Sullivan .. .. .	Holland .. .. .	Grey .. .. .	Owen Sound, 27.
	Summerstown .. .. .	Charlottenburg .. .. .	Glengary .. .. .	Summerstown, A or 11.
	Summerville .. .. .	Toronto .. .. .	Peel .. .. .	Port Credit, G.
	Sunnidale Station (New Lowell)	Sunnidale .. .. .	Simcoe .. .. .	Sunnidale, F.
	Suspension Bridge (or Clifton)	Stamford .. .. .	Welland .. .. .	Suspension bridge, H or 20
	Sutherland's Corners .. .. .	Euphemia .. .. .	Lambton .. .. .	Glencoe, H.
	Sutton (or Georgina) .. .. .	Georgina .. .. .	York .. .. .	Bell Ewart, F.
	Sutton Flats .. .. .	Sutton .. .. .	Brome .. .. .	Compton, A.
	Sweaburg .. .. .	West Oxford .. .. .	Oxford .. .. .	Beachville, H.
	Sweetsburgh .. .. .	Dunham .. .. .	Missisquoi .. .. .	St. Johns, 9.
	Switzerville .. .. .	Ernestown .. .. .	Addington .. .. .	Ernestown, A.
	Sydenham .. .. .	Toronto .. .. .	Peel .. .. .	Mimico, G.
	Sydenham (or Loughborough) .	Loughborough .. .. .	Frontenac .. .. .	Kingston, A, C, D, or 15.
	Sydenham (or Owen Sound) ..	Sydenham .. .. .	Grey .. .. .	Owen Sound, 27.
	Sylvan .. .. .	Williams .. .. .	Middlesex .. .. .	London, H or 21.
	Tadousac .. .. .	Tadousac .. .. .	Saguenay .. .. .	Saguenay River, 3.
	Talbotville Royal (Five Stakes)	Southwold .. .. .	Elgin .. .. .	St. Thomas, 21.
	Tamarac .. .. .	Somerset .. .. .	Megantic .. .. .	Becancour, A.
	Tamworth .. .. .	Sheffield .. .. .	Addington .. .. .	Napanee, A.
	Tanneries (or St. Henri) .. ..	Montreal .. .. .	Jacques Cartier ..	Montreal, A or B.
	Tannersville (or Grey) .. .. .	Grey .. .. .	Huron .. .. .	Seaforth (Harpurhey), K.
	Tapleystown .. .. .	Saltfleet .. .. .	Wentworth .. .. .	Hamilton, C or G.
	Tara .. .. .	Arran .. .. .	Bruce .. .. .	Owen Sound, 27.

Town, Village, &c.	Township, &c.	County.	Most convenient Railway Station or Steamboat Landing.
Tatlock .. .. .	Darling.. .. .	Lanark . . . .	Fitzroy Harbor, 13.
Taunton .. .. .	Usborne . . . .	Huron .. .. .	Mitchell, K. a
Tavistock (late Inkerman) ..	E. Zorra & S. Easthope	Oxford and Perth	Tavistock, K.
Tecumseth (or Clarksville) ..	Tecumseth .. .. .	Simcoe .. .. .	Bradford, F.
Telfer .. .. .	London.. .. .	Middlesex .. ..	London, H or 21.
Temperanceville (or Orwell) ..	Malahide and Yarmouth	Elgin .. .. .	St. Thomas, 21.
Teohanta .. .. .	Catherinestown .. ..	Beauharnois . . .	Teohanta, A, C, or 11.
Teeswater .. .. .	Culross .. .. .	Bruce .. .. .	Goderich Harbor, K.
Terrebonne .. .. .	<i>Terrebonne</i> .. .. .	Terrebonne .. ..	Terrebonne, 8.
Teviotdale .. .. .	Minto .. .. .	Wellington.. ..	Mitchell, K. a
Thamesford .. .. .	East Nissouri & Oxford	Oxford . . . .	Paris, H or K.
Thamesville . . . .	Camden.. .. .	Kent .. .. .	Thamesville, H.
Thistle town (or St. Andrews) .	Etobicoke .. .. .	York .. .. .	Weston, A.
Thomasburgh .. .. .	Hungerford .. .. .	Hastings .. .. .	Belleville, A, 15, or 16.
Thomson's Corners (Vallentyne)	Brock .. .. .	Ontario .. .. .	Lindsay, 18, or Oshawa, A.
Thornbury .. .. .	Collingwood.. .. .	Grey .. .. .	Meaford, 27.
Thornhill .. .. .	Markham and Vaughan	York .. .. .	Thornhill, F.
Thornton .. .. .	Essa and Innisfil.. ..	Simcoe. . . .	Barrie, F.
Thorold .. .. .	Thorold.. .. .	Welland .. .. .	Thorold, H.
Thorpville .. .. .	Nichol .. .. .	Wellington .. ..	Guelph, A.
Three Rivers .. .. .	<i>Ste. Marguerite</i> .. ..	St. Maurice.. ..	Three Rivers, B.
Thurlow (or Snow Village) ..	Thurlow . . . .	Hastings .. .. .	Belleville, A, 15, or 16.
Thurso .. .. .	Lochaber .. .. .	Ottawa . . . .	Thurso, 12.
Tilbury East .. .. .	Tilbury East .. .. .	Kent .. .. .	Baptiste Creek, H.
Tillsonburg (or Dereham) . . .	Dereham .. .. .	Oxford.. .. .	Ingersoll, H.
Tingwick (or Castlebar) .. .	Tingwick .. .. .	Arthabaska .. ..	Danville, A.
Toronto .. .. .	York .. .. .	York .. .. .	Toronto, A, C, or D.
Toledo (late Kitley) . . . .	Kitley .. .. .	Leeds .. .. .	Brockville, A, C, D, or 15.
Tooley's Corners (or Wmsburgh)	Cartwright .. .. .	Durham .. .. .	Bowmanville, A or C.
Towbridge (or Elma) .. .. .	Elma .. .. .	Perth .. .. .	Mitchell, K.
Trafalgar (or Postville) .. ..	Trafalgar .. .. .	Halton .. .. .	Oakville, G.

## RAILWAY STATIONS AND STEAMBOAT LANDINGS.

79

Town, Village, &c.	Township, &c.	County.	Most convenient Railway Station or Steamboat Landing.
Treadwell .. .. .	North Plantagenet ..	Prescott .. ..	Treadwell, 12.
Treacastle .. .. .	Wallace .. .. .	Perth .. .. .	Stratford, A.
Trenholm .. .. .	Kingsey.. .. .	Drummond ..	Richmond Junction, A.
Trenton .. .. .	Murray and Sidney	Northumberland & Hastings .. ..	} Trenton, A or 15.
Tring .. .. .	Tring .. .. .		
Trois Pistoles .. .. .	<i>Trois Pistoles</i> .. ..	Temiscouata ..	Rivière du Loup, 3.
Trois Saumons .. .. .	.. .. .	L'Islet.. .. .	St. Thomas, A.
Troy .. .. .	Elzevir .. .. .	Hastings .. ..	Belleville, A, 15, or 16.
Troy .. .. .	Beverley .. .. .	Wentworth.. ..	Flamborough, H.
Troy Mills .. .. .	Howard and Harwich..	Kent .. .. .	Thamesville, H.
Tullamore .. .. .	Albion & Chinguacousy	Peel .. .. .	Malton, A.
Turner's Mills (or Seymour East)	Seymour .. .. .	Northumberland	Belleville, A, 15, or 16.
Tuscarora (or Middleport) ..	Onondaga .. .. .	Brant .. .. .	Middleport, K. <i>a</i>
Tweed .. .. .	Hungerford .. .. .	Hastings .. ..	Belleville, A, 15, or 16.
Tyrconnel .. .. .	Dunwich .. .. .	Elgin .. .. .	} St. Thomas, or Port Stanley, 21.
Tyrone .. .. .	Darlington .. .. .	Durham .. .. .	
Union .. .. .	Yarmouth .. .. .	Elgin .. .. .	Union, 21.
Unionville .. .. .	Gosfield.. .. .	Essex .. .. .	Belle Rivière, H.
Upton Station (or Soraba) ..	Upton .. .. .	Bagot .. .. .	Upton, A.
Utica .. .. .	Reach .. .. .	Ontario .. .. .	Port Whitby, A.
Uxbridge .. .. .	Uxbridge .. .. .	Ontario .. .. .	Port Whitby, A.
Vallentyne (Thomson's Corners)	Brock .. .. .	Ontario .. .. .	Lindsay, 18, or Oshawa, A.
Valleyfield .. .. .	Ste. Cécile .. .. .	Beauharnois ..	Valleyfield, 11.
Vankleek Hill .. .. .	West Hawkesbury	Prescott .. .. .	L'Original, 12.
Varennes .. .. .	<i>Varennes</i> .. .. .	Verchères .. ..	Varennes, 8.
Varna .. .. .	Stanley.. .. .	Huron .. .. .	Seaforth (Harpurhey), K.
Vaudreuil .. .. .	<i>Vaudreuil</i> .. .. .	Vaudreuil .. ..	Vaudreuil, A or 12.

*a* Or by stage from Hamilton, being thereby a distance of 20 miles against 48 by railway.

Town, Village, &c.	Township, &c.	County.	Most convenient Railway Station or Steamboat Landing.
Verchères .. .. .	Verchères .. .. .	Verchères .. ..	Verchères, G.
Vernonville .. .. .	Haldimand .. .. .	Northumberland .	Grafton, A.
Victoria (Zone Mills, or Florence) .. .. .	Euphemia and Camden	Lambton and Kent	Thamesville, H.
Victoria Corners (late Stevenson's Corners) .. .. .	Reach .. .. .	Ontario .. ..	Oshawa, A.
Victoria Square .. .. .	Markham .. .. .	York .. .. .	Scarborough, A.
Vienna .. .. .	Bayham .. .. .	Elgin .. .. .	Pt. Dalhousie, 22, for Pt.
Villa Nova .. .. .	Townsend .. .. .	Norfolk .. .. .	Leantford, K. [Burwell.
Vittoria .. .. .	Charlotteville .. .. .	Norfolk .. .. .	Caledonia, K. <i>a</i>
Vroomanton .. .. .	Brock .. .. .	Ontario .. .. .	Lindsay, 18, or Oshawa, A.
Wainfleet Centre .. .. .	Wainfleet .. .. .	Welland .. .. .	Wainfleet Canal, K.
Wakefield .. .. .	Wakefield .. .. .	Ottawa .. .. .	Ottawa, E or 12.
Walkerton (late Brant) .. .. .	Brant .. .. .	Bruce .. .. .	Goderich Harbor, K.
Wallaceburg .. .. .	Sombra .. .. .	Lambton .. .. .	Chatham, H.
Wallacetown .. .. .	Dunwich .. .. .	Elgin .. .. .	Longwood, H.
Wallaceville (or Wallace) .. .. .	Wallace .. .. .	Perth .. .. .	Mitchell, K.
Walmer .. .. .	Peel .. .. .	Wellington .. ..	Berlin, A.
Walpole (or Selkirk) .. .. .	Walpole .. .. .	Haldimand .. .. .	Caledonia, K. <i>a</i> .
Walsingham (or St. Williams)	{ Walsingham and } { Charlotteville }	Norfolk .. .. .	{ Port Dalhousie, 22, for } { Port Rowan. }
Walter's Falls .. .. .	Holland .. .. .	Grey .. .. .	Meaford, 27.
Wardsville (late Mosa) .. .. .	Mosa .. .. .	Middlesex .. .. .	Newbury, H.
Warkworth .. .. .	Percy .. .. .	Northumberland .	Brighton, A.
Warner .. .. .	Caistor .. .. .	Lincoln .. .. .	Grimsby, H.
Warsaw .. .. .	Dummer .. .. .	Peterborough .. ..	Peterborough, 17.
Warwick .. .. .	Warwick .. .. .	Lambton .. .. .	London, H or 21.
Warwick (or Frankland) .. .. .	Warwick .. .. .	Arthabaska .. ..	Warwick, A.
Washington .. .. .	Blenheim .. .. .	Oxford .. .. .	Drumbo, K.
Waterdown .. .. .	East Flamborough .. ..	Wentworth .. .. .	Waterdown, G.

*a* Or by stage from Hamilton, being thereby a distance of 14 miles against 54 by railway.

## RAILWAY STATIONS AND STEAMBOAT LANDINGS.

81

Town, Village, &c.	Towship, &c.	County.	Most convenient Railway Station or Steamboat Landing.
Waterford .. .. .	Townsend .. .. .	Norfolk . . . .	Brantford, K.
Waterloo, Canada East ..	Shefford.. .. .	Shefford .. .. .	Acton, Canada East, A.
Waterloo C.W.(Gatineau Point)	Templeton .. .. .	Ottawa . . . .	Ottawa, E or 12.
Waterloo, Canada West ..	Kingston .. .. .	Frontenac .. ..	Kingston, A, C, D, or 15.
Waterloo, Canada West ..	Waterloo .. .. .	Waterloo .. .. .	Berlin, A.
Waterville .. .. .	Compton .. .. .	Compton .. .. .	Waterville, A.
Watford .. .. .	Warwick .. .. .	Lambton .. .. .	London, H or 21.
Watson's Corners .. .. .	Dalhousie .. .. .	Lanark . . . .	Smith's Falls, 14. a
Weedon .. .. .	Weedon.. .. .	Wolfe .. .. .	Danville, A.
Weimar .. .. .	Wellesley .. .. .	Waterloo .. .. .	Berlin, A.
Welland Port .. .. .	Gainsborough ..	Lincoln . . . .	Beamsville, H.
Wellesley (late Smithville)	Wellesley .. .. .	Waterloo .. .. .	Hamburg, A.
Wellington .. .. .	Hillier .. .. .	Prince Edward ..	Picton, 15 or 16. b
Wellington Mines .. .. .	[Between Lakes Sup	rior and Huron.]	Bruce Mines, 25.
Wellington Square .. .. .	Nelson .. .. .	Halton.. .. .	Wellington Square, G.
Wellington (or Kars) .. ..	North Gower .. ..	Carleton .. .. .	Long Island, 14. a
Wellman's Corners .. .. .	Rawdon . . . .	Hastings .. .. .	Belleville, A, 15, or 16.
Wentworth (or Dunany) ..	Wentworth .. .. .	Argenteuil .. ..	Carillon, 12.
Wequamikoong (James' Bay)	[On Great Manitoulin	Island.] .. .. .	Malnetooahning, 25.
West Arran .. .. .	Arran .. .. .	Bruce .. .. .	Owen Sound, 27.
West Bolton .. .. .	Bolton .. .. .	Brome .. .. .	Sherbrooke, A.
West Brome . . . .	Brome .. .. .	Brome .. .. .	Acton, Canada East, A.
West Essa .. .. .	Essa .. .. .	Simcoe .. .. .	Lefroy, F.
West Farnham .. .. .	Farnham .. .. .	Missisquoi .. ..	St. Johns, 9.
West Flamborough .. .. .	West Flamborough	Wentworth.. ..	Flamborough, H.
West Huntingdon .. .. .	Huntingdon .. .. .	Hastings .. .. .	Belleville, A, 15, or 16.
West Huntley .. .. .	Huntley.. .. .	Carleton .. .. .	March, 13.
West McGillivray .. .. .	McGillivray .. .. .	Huron .. .. .	London, H or 21.
West Osgoode .. .. .	Osgoode . . . .	Carleton .. .. .	Osgoode, E.
West Shefford .. .. .	Shefford . . . .	Shefford .. .. .	Acton, Canada East, A.

a Or by stage from Brockville, b Or via Brighton, A.

## PLACES IN CANADA, WITH THEIR

Town, Village, &c.	Township, &c.	County.	Most convenient Railway Station or Steamboat Landing.
West Winchester (late Bates' Corners) . . . . .	Winchester . . . . .	Dundas . . . . .	Williamsburg, A, C, D, or 15.
West Woolwich . . . . .	Woolwich . . . . .	Waterloo . . . . .	
West's Corners . . . . .	Mornington . . . . .	Perth . . . . .	Berlin, A.
Westbury . . . . .	Westbury . . . . .	{ Compton & Richmond }	Stratford, A.
Westfield . . . . .	Wawanosh . . . . .		Huron . . . . .
Westmeath (or Bellowstown) . . . . .	Westmeath . . . . .	Huron . . . . .	Goderich Harbor, K.
Weston . . . . .	York and Etobicoke . . . . .	Renfrew . . . . .	Portage du Fort, 13.
Westover . . . . .	Beverley . . . . .	York . . . . .	Weston, A.
Westport . . . . .	North Crosby . . . . .	Wentworth . . . . .	Flamborough, H.
Westwood . . . . .	Asphodel . . . . .	Leeds . . . . .	Westport, 14. <i>a</i>
Wexford (or Invermay, or Arran) . . . . .	Arran . . . . .	Peterborough . . . . .	Keene, 17.
Whitby . . . . .	Whitby . . . . .	Bruce . . . . .	Owen Sound, 27.
White Lake . . . . .	MaeNab . . . . .	Ontario . . . . .	Port Whitby, A.
Whitehall . . . . .	Camden . . . . .	Renfrew . . . . .	Sandpoint, 13.
Whitfield . . . . .	Mulmur . . . . .	Kent . . . . .	Thamesville, H.
Wick . . . . .	Brock . . . . .	Simcoe . . . . .	Sunnidale, F.
Wicklow . . . . .	Haldimand . . . . .	Ontario . . . . .	Lindsay, 18. <i>b</i>
Widder (late Pine Hill) . . . . .	Bosanquet . . . . .	Northumberland . . . . .	Grafton, A.
Wilkesport . . . . .	Sombra . . . . .	Lambton . . . . .	London, H or 21.
William Henry (or Sorel) . . . . .	Sorel . . . . .	Lambton . . . . .	Chatham, H.
Williamsburg (or Morrisburg) . . . . .	Williamsburg . . . . .	Richelieu . . . . .	Sorel, B.
Williamsburgh (late Tooley's Corners) . . . . .	Cartwright . . . . .	Dundas . . . . .	Williamsb'g, A, C, D, or 15.
Williamsburgh (or Glen William) . . . . .	Esquesing . . . . .	Durham . . . . .	Bowmanville, A or G.
Williamstown . . . . .	Charlottenburg . . . . .	Halton . . . . .	Georgetown, A.
Williamstown (or Euphrasia) . . . . .	Euphrasia & Collingw'd . . . . .	Glengary . . . . .	Lancaster, A or 11.
Willisroft . . . . .	Elderslie . . . . .	Grey . . . . .	Collingwood, F.
		Bruce . . . . .	Owen Sound, 27.

*a* Or by stage from Brockville.

*b* Or *via* Oshawa, A, which Route has a few more miles of common (but better) road than the other, but with 12 miles less of railway.

RAILWAY STATIONS AND STEAMBOAT LANDINGS.

Town, Village, &c.	Township, &c.	County.	Most convenient Railway Station or Steamboat Landing.
Willocks .. .. .	Verulam .. .. .	Victoria .. .. .	Lindsay, 18.
Willowdale (Kummer Settlement)	York .. .. .	York .. .. .	Toronto, A, C, or D.
Wilnot (or Huysville) .. .. .	Wilnot .. .. .	Waterloo .. .. .	Hamburg, A.
Wilsonburg .. .. .	Thurlow .. .. .	Hastings .. .. .	Belleville, A, 15, or 16.
Wilton .. .. .	Ernestown .. .. .	Addington .. .. .	Kingston, A, C, D, or 15.
Winchester .. .. .	Winchester .. .. .	Dundas .. .. .	Williamsburg, A, C, D or 15
Windham Centre .. .. .	Windham .. .. .	Norfolk .. .. .	Brantford, K.
Windsor, Canada East .. .. .	Windsor .. .. .	Richmond .. .. .	Danville, A.
Windsor, Canada West .. .. .	Sandwich .. .. .	Essex .. .. .	Windsor, H.
Windsor Mills .. .. .	Windsor .. .. .	Richmond .. .. .	Windsor, A.
Wisbeach .. .. .	Warwick .. .. .	Lambton .. .. .	London, H or 21.
Woburn .. .. .	Scarborough .. .. .	York .. .. .	Scarborough, A.
Wolfe Island .. .. .	Wolfe Island .. .. .	Frontenac .. .. .	Kingston, A, C, D, or 15.
Wolfestown .. .. .	Wolfestown .. .. .	Wolfe .. .. .	Somerset, A.
Wolverton .. .. .	Blenheim .. .. .	Oxford .. .. .	Drumbo, K.
Woodbourne .. .. .	Binbrook .. .. .	Wentworth .. .. .	Hamilton, C or G.
Woodbury .. .. .	Bosanquet .. .. .	Lambton .. .. .	London, H or 21.
Woodford .. .. .	Sydenham .. .. .	Grey .. .. .	Owen Sound, 27.
Woodside .. .. .	South Halifax .. .. .	Megantic .. .. .	Somerset, A.
Woodstock .. .. .	{ East Zorra, E. Oxford, } and Blandford .. }	Oxford .. .. .	Woodstock, H.
Woodville .. .. .	Eldon and Mariposa ..	Victoria .. .. .	Lindsay, 18.
Wooller (or Smith's Corners) ..	Murray .. .. .	Northumberland ..	Trenton, A or 15.
Woolwich .. .. .	Woolwich .. .. .	Waterloo .. .. .	Schantz, A.
Wotton (or St. Hypolite) .. .. .	Wotton .. .. .	Wolfe .. .. .	Danville, A.
Wuhyabejwang (Little Current)	{ On Great Manitoulin } Island .. .. .	Island .. .. .	Mahmetoahning, 25.
Wyoming .. .. .	Plympton .. .. .	Lambton .. .. .	London, H or 21.
Wyton .. .. .	West Nissouri .. .. .	Middlesex .. .. .	London, H or 21.
Yamachiche .. .. .	Grosbois .. .. .	St. Maurice .. .. .	Muelliche, 6.

Sta-  
ting.

D,

or 15.

C.

with 12



Town, Village, &c.	Township, &c.	County.	Most convenient Railway Station or Steamboat Landing.
Yamaska .. .. .	<i>De Tonnancour</i> .. ..	Yamaska .. ..	Sorel, B.
Yonge Mills . . . . .	Yonge .. .. .	Leeds .. .. .	Lyn, A.
York .. .. .	Seneca .. .. .	Haldimand .. ..	Cook's Station, K. <i>a</i>
York Mills .. .. .	York .. .. .	York .. .. .	Toronto, A, C, or D.
Yorkville .. .. .	York .. .. .	York .. .. .	Toronto, A, C, or D.
Zetland .. .. .	Turnberry .. .. .	Huron .. .. .	Goderich Harbor, K.
Zimmerman . . . . .	Nelson .. .. .	Halton . . . . .	Bronté, G.
Zone Mills (Florence or Victoria)	Euphemia and Camden	Lambton & Kent	Thamesville, H.
Zurick .. .. .	Hay . . . . .	Huron .. .. .	Seaforth (Harpurhey), K.

*a* Or by stage from Hamilton, being thereby a distance of 24 miles against 62 by railway.

 As the Plan of this Work aims at more than usual exactitude and completeness, which must necessarily (in this new country) be much affected by *every* increased facility for travel, any information suggestive of correction is respectfully solicited for future Editions.

ay Sta-  
anding.

*a*  
D.  
D.  
K.

ey), K.

teness,  
ity for  
ons.

# RAILWAY TIME TABLES.

*CORRECTED TO 1st JUNE, 1858.*

# GRAND TRUNK RAILWAY.—EASTERN DIVISION.

W. SHANLY, General Manager; J. HARDMAN, General Agent.

Connects at Danville Junction with Androscoggin and Kennebec Railway; at Yarmouth Junction with Kennebec and Portland Railway; and at Richmond Junction for Quebec and St. Thomas.

Portland to Montreal.					STATIONS.					Montreal to Portland.					Portland Time kept between Port'd. & Island Pond - all else eastward of Montreal, Montreal Time.																																																																																																
Exp.	Ac't.	Ex.	Loc.	Miles.	TRAINS		Exp.	Ac't.	Ex.	Loc.	Miles.	Exp.	Ac't.	Ex.	Loc.	QUEBEC & RICHMOND DISTRICT.																																																																																															
A.M.	P.M.	P.M.	P.M.		LEAVE	ARRIVE	P.M.	P.M.	A.M.	A.M.		Mail.	Exp.	Miles.	STATIONS.		Point Levi to Richmond.	Mail.	Exp.																																																																																												
7.15	1.15	This Train is a continuation of the Express from Quebec.				Portland		7.00	2.00	THIS Express Train continues to Quebec, and Richmond District.		Richmond to Point Levi.		STATIONS.		Point Levi to Richmond.																																																																																															
7.29	1.30					Falmouth		29	6.45														1.55	Richmond to Point Levi.		STATIONS.		Point Levi to Richmond.																																																																																			
7.44	1.45					Yarmouth		44	6.32														1.31												Richmond to Point Levi.		STATIONS.		Point Levi to Richmond.																																																																								
7.46	1.48					Yarmouth Junction		46	6.22														1.27																							Richmond to Point Levi.		STATIONS.		Point Levi to Richmond.																																																													
8.12	2.15					New Gloucester		52	6.07														1.05																																		Richmond to Point Levi.		STATIONS.		Point Levi to Richmond.																																																		
8.30	2.32					Danville Junction		58	5.55														1.00																																													Richmond to Point Levi.		STATIONS.		Point Levi to Richmond.																																							
8.50	2.55					Mechanic Falls		64	5.43														1.15																																																								Richmond to Point Levi.		STATIONS.		Point Levi to Richmond.																												
9.00	3.05					Oxford		66	5.32														1.03																																																																			Richmond to Point Levi.		STATIONS.		Point Levi to Richmond.																	
9.18	3.27					South Paris		70	5.20														1.10																																																																														Richmond to Point Levi.		STATIONS.		Point Levi to Richmond.						
9.48	4.03					Bryant's Falls		76	5.13														1.12																																																																																								
10.08	4.25	Bellevue		80	5.05	1.13	Richmond to Point Levi.		STATIONS.		Point Levi to Richmond.																																																																																																				
10.28	4.52	Gilesville		84	4.58	1.03												Richmond to Point Levi.		STATIONS.		Point Levi to Richmond.																																																																																									
10.49	5.05	Shelburne		88	4.48	1.03																							Richmond to Point Levi.		STATIONS.		Point Levi to Richmond.																																																																														
11.00	5.25	Gorham		94	4.37	1.00																																		Richmond to Point Levi.		STATIONS.		Point Levi to Richmond.																																																																			
11.15	5.40	Berlin Falls		97	4.15	1.00																																													Richmond to Point Levi.		STATIONS.		Point Levi to Richmond.																																																								
11.25	5.52	Milan		100	4.05	1.27																																																								Richmond to Point Levi.		STATIONS.		Point Levi to Richmond.																																													
11.37	6.05	West Milan		102	3.55	1.50																																																																			Richmond to Point Levi.		STATIONS.		Point Levi to Richmond.																																		
12.05	6.43	Northumberland		108	3.43	1.15																																																																														Richmond to Point Levi.		STATIONS.		Point Levi to Richmond.																							
12.28	7.08	North Stratford		112	3.30	1.15																																																																																									Richmond to Point Levi.		STATIONS.		Point Levi to Richmond.												
1.00	7.45	Island Pond*		114	3.18	1.03																																																																																																				Richmond to Point Levi.		STATIONS.		Point Levi to Richmond.	
1.15	7.15	Island Pond*		116	3.05	1.00	Richmond to Point Levi.		STATIONS.		Point Levi to Richmond.																																																																																																				
1.38	7.40	Norton		118	2.55	1.35												Richmond to Point Levi.		STATIONS.		Point Levi to Richmond.																																																																																									
1.55	7.58	Boundary Line		119	2.42	1.18																							Richmond to Point Levi.		STATIONS.		Point Levi to Richmond.																																																																														
2.12	8.17	Coaticook		120	2.32	1.18																																		Richmond to Point Levi.		STATIONS.		Point Levi to Richmond.																																																																			
2.30	8.36	Compton		121	2.22	1.37																																													Richmond to Point Levi.		STATIONS.		Point Levi to Richmond.																																																								
2.48	8.43	Waterville		122	2.15	1.27																																																								Richmond to Point Levi.		STATIONS.		Point Levi to Richmond.																																													
2.55	9.00	Lamoilleville		123	2.08	1.11																																																																			Richmond to Point Levi.		STATIONS.		Point Levi to Richmond.																																		
3.09	9.05	Sacrbrooke		124	1.58	1.02																																																																														Richmond to Point Levi.		STATIONS.		Point Levi to Richmond.																							
3.19	9.18	Brompton Falls		125	1.51	1.48																																																																																									Richmond to Point Levi.		STATIONS.		Point Levi to Richmond.												
3.30	9.35	Windsor		126	1.42	1.27																																																																																																				Richmond to Point Levi.		STATIONS.		Point Levi to Richmond.	
4.05	10.10	Richmond Junction		127	1.30	1.15	Richmond to Point Levi.		STATIONS.		Point Levi to Richmond.																																																																																																				
4.25	10.37	Durham		128	1.25	1.15												Richmond to Point Levi.		STATIONS.		Point Levi to Richmond.																																																																																									
4.48	11.05	Acton		129	1.10	1.03																							Richmond to Point Levi.		STATIONS.		Point Levi to Richmond.																																																																														
4.59	11.20	Upton		130	1.05	1.51																																		Richmond to Point Levi.		STATIONS.		Point Levi to Richmond.																																																																			
5.12	11.31	Britannia Mills		131	1.00	1.12																																													Richmond to Point Levi.		STATIONS.		Point Levi to Richmond.																																																								
5.12	11.31	St. Hyacinthe		132	1.00	1.28																																																								Richmond to Point Levi.		STATIONS.		Point Levi to Richmond.																																													
5.43	12.05	Soixante		133	1.12	1.30																																																																			Richmond to Point Levi.		STATIONS.		Point Levi to Richmond.																																		
5.58	12.20	St. Hilarie		134	1.05	1.15																																																																														Richmond to Point Levi.		STATIONS.		Point Levi to Richmond.																							
6.10	12.35	Bouchery, Moineville		135	1.00	1.59																																																																																									Richmond to Point Levi.		STATIONS.		Point Levi to Richmond.												
6.30	1.00	Langueville		136	1.00	1.30																																																																																																				Richmond to Point Levi.		STATIONS.		Point Levi to Richmond.	
P.M.	P.M.	P.M.	A.M.	Montreal		A.M.	P.M.	P.M.	P.M.	A.M.	STATIONS.		Point Levi to Richmond.																																																																																																		

\* Thro' Pas. by Port'd Accom. Train stop over night at Island Pond. Time for refreshments at Richmond & St. Hyacinthe.

# GRAND TRUNK RAILWAY.—WESTERN DIVISION.

Connects at Prescott Junction for Ottawa; at Cobourg for Peterborough; at Port Hope for Lindsay and Peterborough.

Montreal to Toronto.			STATIONS.		Toronto to Montreal.		
Exp.	Mail.	Miles.	Miles.	Exp.	Mail.	Miles.	
			TRAINS				
			LEAVE	ARRIVE			
A.M.	P.M.				P.M.	A.M.	
8.30	8.00		Montreal	333	9.20	9.45	
9.03	8.50	15	Pointe Claire	318	8.50	9.03	
	9.04	21	St. Amos	312		8.47	
9.22	9.12	24	Vaudreuil	309	8.31	8.40	
9.50	9.44	37	Coteau Landing	296	8.04	8.05	
10.25	10.22	54	Launester	279	7.39	7.21	
11.05	11.10	68	Cornwall	265	7.03	6.45	
11.23	11.30	77	Dickinson's Landing	253	6.31	6.05	
11.54	12.06	92	Williamsburgh	241	6.00	5.30	
12.09	12.24	99	Matilda	234	5.46	5.12	
12.35		112	Prescott Junction	221	5.20		
12.40	12.55	113	Prescott	220	5.15	4.35	
	1.12	120	Matland	213		4.17	
	1.30	125	Brookville	208	4.50	4.05	
1.10	1.40	129	Lyn	204		3.50	
1.35		137	Malbortown	196	4.18		
1.53		146	Lausdowne	187	3.50		
2.12	2.15	155	Gananoque	178	3.40	2.15	
3.10	3.40	173	Kingston	160	3.00	1.55	
3.45		188	Ernestown	145	2.10		
4.10	4.45	199	Napanea	134	1.50	12.40	
	5.07	207	Tyendinaga	126		12.20	
4.40	5.22	213	Shannonville	120	1.22	12.05	
5.00	5.45	220	Belleville	113	1.08	11.50	
5.27	6.13	232	Trenton	101	12.40	11.15	
5.50	6.37	242	Brighton	101	12.18	10.50	
6.03	6.55	249	Coborne	84	12.05	10.35	
	7.14	256	Grafton	77		10.17	
6.48	7.45	263	Cobourg	70	11.55	10.00	
7.03	8.10	271	Port Hope	62	11.02	9.25	
	8.20	274	Port Britain	59		9.15	
7.23	8.35	280	Newtownville	53	10.43	9.00	
7.35	8.55	286	Newcastle	47	10.30	8.45	
7.45	9.08	290	Bowmanville	43	10.20	8.32	
8.05	9.35	309	Oshawa	33	9.58	8.05	
8.13	9.50	304	Port Whitty	29	9.50	7.53	
	10.05	310	Duffin's Creek	23		7.35	
8.47	10.40	312	Frenchman's Bay	21	8.45	6.20	
8.50	10.20	310	Port Union	17		7.15	
8.05	10.30	322	Scarborough	11		7.00	
7.40	9.15	353	Don			6.20	
A.M.	9.30	11.15	Toronto		8.30	6.00	
	P.M.	A.M.	ARRIVE	[LEAVE	A.M.	P.M.	

## STRATFORD DIVISION.

Connects at Guelph for Harrisburg on Great Western Railway.

Depot foot of York Street, Toronto.

Toronto to Stratford.		STATIONS.		Stratford to Toronto.	
Pas.	Pas.	Miles.	Miles.	Pas.	Pas.
		TRAINS			
		LEAVE	ARRIVE		
A.M.	P.M.			A.M.	P.M.
8.00	4.00	5	Toronto	5	6.18 6.50
8.17	4.25	5	Carleton	5	6.33 6.36
8.26	4.35	9	Weston	5	6.48 7.27
8.49	4.55	16	Malton	5	6.05 6.08
9.02	5.08	22	Brampton	5	6.19 6.52
9.15	5.25	27	Norval	5	6.35 6.39
9.27	5.31	30	Georgetown	5	6.27 6.51
9.45	5.51	36	Acton	5	9.10 5.30
10.01	6.08	42	Rockwood	17	8.54 4.53
10.20	6.30	50	Guelph	18	8.33 4.51
10.46	6.49	57	Scheratz	22	8.13 4.10
10.52	6.55	59	Breskau	23	8.07 4.04
11.06	7.07	64	Berlin	25	7.53 3.50
11.23	7.25	70	Peterborough	28	7.31 3.54
11.37	7.31	73	Gaden	29	7.23 3.25
11.46	7.38	75	Hamburg	29	7.15 3.17
12.00	7.57	83	Stinkpeare	31	6.56 2.57
12.16	8.15	90	Stratford	32	6.10 2.40
P.M.	P.M.	ARRIVE	[LEAVE	A.M.	P.M.

Trains run between Montreal and Toronto by Montreal Time; between Toronto and Stratford by Toronto Time.

Time allowed for refreshments at Cornwall and Cobourg, and for dinner at Kingston.

This Railway also connects at Toronto with the Great Western, and the Ontario, Simcoe, and Huron Railways.

**GREAT WESTERN RAILWAY.**

C. J. BRYDGES, Managing Director.

Cars change at Hamilton for and from Toronto; and connect at Harrisburg for Guelph on Grand Trunk Railway, at Paris with Buffalo &amp; Lake Huron Railway, and at London with London &amp; Port Stanley Railway.—Hamilton Time.

Suspension Bridge to Windsor.						Miles.	STATIONS.	Windsor to Suspension Bridge.					
Mixed.	Exp.	Exp.	Ac'n.	Mail.	Exp.			Ac'n.	Exp.	Exp.	Mixed.	Mail.	
	A. M.	A. M.	P. M.	P. M.	....	LEAVE	[ARRIVE]	NOON.	P. M.	P. M.		A. M.	
.....	7. 15	10. 45	4. 50	10. 30	....	Suspension Bridge (Niag'ra Fs.)	229	12. 00	4. 45	9. 30	.....	5. 05	
.....	7. 38	11. 10	5. 15	10. 52	9	Port Dalhousie Junction.	219	11. 32	4. 20	8. 58	.....	4. 40	
.....	7. 48	11. 20	5. 25	11. 02	11	Thorold.	217	11. 20	4. 10	8. 48	.....	4. 30	
.....	8. 03	.....	5. 40	.....	17	St. Catharines.	212	11. 03	3. 53	8. 30	.....	.....	
.....	8. 15	.....	5. 53	.....	22	Jordan.	207	10. 49	3. 40	.....	.....	.....	
.....	8. 25	12. 05	6. 05	.....	27	Beamsville.	202	10. 37	3. 28	8. 05	.....	.....	
.....	8. 37	.....	6. 17	.....	31	Grimstby.	198	10. 25	3. 15	.....	.....	.....	
.....	9. 20	1. 00	6. 55	12. 10	43	Ontario.	186	9. 52	2. 20	7. 15	.....	3. 10	
.....	9. 37	1. 20	7. 20	.....	48	Hamilton.	180	9. 29	2. 03	6. 55	.....	.....	
.....	9. 50	.....	7. 30	.....	52	Dundas.	177	9. 22	.....	.....	.....	.....	
.....	10. 00	.....	7. 40	.....	55	Flamborough.	174	9. 14	.....	6. 35	.....	.....	
.....	10. 10	.....	7. 50	.....	59	Copetown.	170	9. 04	.....	6. 24	.....	.....	
.....	10. 20	2. 05	8. 00	1. 17	62	Lynden.	166	8. 55	1. 30	6. 15	.....	2. 09	
.....	10. 45	2. 35	8. 25	1. 12	72	Harrisburg.	157	8. 30	1. 05	5. 50	.....	1. 44	
.....	11. 05	.....	8. 45	.....	79	Paris.	150	8. 07	12. 45	5. 30	.....	.....	
.....	11. 10	.....	8. 50	.....	81	Princeton.	148	8. 00	.....	.....	.....	.....	
.....	11. 23	.....	9. 03	.....	87	Arnold's.	142	7. 49	.....	.....	.....	.....	
.....	11. 33	3. 20	9. 13	2. 40	91	Eastwood.	138	7. 38	12. 16	5. 03	.....	12. 57	
.....	11. 44	.....	9. 24	.....	96	Woodstock.	133	7. 26	.....	.....	.....	.....	
.....	11. 55	3. 45	9. 35	3. 05	100	Beachville.	129	7. 15	11. 50	4. 40	.....	12. 35	
.....	12. 17	.....	9. 55	.....	110	Ingersoll.	119	6. 53	11. 30	.....	.....	.....	
A. M.	12. 24	.....	10. 02	.....	113	Edwardsburgh.	116	6. 45	.....	.....	P. M.	.....	
7. 15	1. 10	4. 40	10. 20	4. 00	119	Waubuno.	110	6. 30	10. 50	3. 40	8. 10	11. 45	
8. 00	1. 35	5. 05	P. M.	4. 30	129	London.	99	A. M.	10. 23	3. 15	7. 30	11. 20	
8. 25	1. 47	5. 10	.....	.....	134	Komoka.	94	.....	10. 12	3. 03	7. 05	.....	
8. 50	2. 00	5. 30	.....	.....	139	Mount Brydges.	89	.....	10. 00	2. 50	6. 40	10. 57	
9. 30	2. 25	5. 55	.....	.....	149	Longwood (late Ekfrid).	80	.....	9. 37	.....	5. 50	.....	
10. 05	2. 40	6. 10	.....	5. 42	155	Glencoe.	74	.....	9. 22	2. 15	5. 35	10. 20	
10. 20	2. 40	.....	.....	.....	160	Newbury.	69	.....	9. 10	.....	5. 10	.....	
10. 50	3. 09	.....	.....	.....	168	Bothwell.	60	.....	8. 45	.....	4. 30	.....	
11. 45	3. 40	7. 15	.....	6. 50	183	Thamesville.	45	.....	8. 10	1. 10	3. 30	9. 20	
12. 28	.....	.....	.....	.....	198	Chatham.	31	.....	.....	.....	2. 35	.....	
1. 35	4. 40	8. 15	.....	8. 00	212	Baptiste Creek.	17	.....	7. 05	12. 05	1. 40	8. 20	
2. 10	.....	.....	.....	.....	221	Belle Rivière.	8	.....	.....	.....	1. 05	.....	
2. 45	5. 15	8. 55	.....	8. 35	229	Tecumseth.	.....	.....	6. 30	11. 30	12. 30	7. 45	
P. M.	P. M.	P. M.	.....	A. M.	.....	Windsor, opposite Detroit.	.....	.....	A. M.	A. M.	P. M.	P. M.	

**HAMILTON AND TORONTO BRANCH.**

Toronto to Hamilton.					STATIONS.	Hamilton to Toronto.				
Accm'n.	Express	Accm'n.	Mixed.	Miles.		Miles.	Express	Accm'n.	Accm'n.	Mixed.
A. M.	A. M.	P. M.	P. M.	...	LEAVE]		A. M.	A. M.	P. M.	P. M.
7. 15	11. 20	5. 09	9. 30	...	[ARRIVE	38	9. 20	11. 17	3. 50	9. 20
7. 30	11. 34	5. 15	9. 54	6	..... Toronto.....	32	9. 05	11. 02	3. 35	9. 03
7. 48	11. 50	5. 33	10. 22	12	..... Mimico.....	26	8. 50	10. 47	3. 20	8. 42
8. 10	12. 10	5. 55	10. 54	20	..... Port Credit.....	18	8. 30	10. 27	2. 58	8. 17
8. 20	12. 20	6. 06	11. 10	24	..... Oakville.....	14	8. 20	10. 17	2. 43	8. 03
8. 35	12. 35	6. 21	11. 34	31	..... Bronte.....	7	8. 05	10. 02	2. 33	7. 44
8. 44	12. 43	6. 30	11. 46	34	..... Wellington Square.....	4	7. 57	9. 54	2. 25	7. 35
9. 00	12. 55	6. 45	12. 00	38	..... Waterdown.....	...	7. 45	9. 35	2. 10	7. 20
A. M.	P. M.	P. M.	P. M.		ARRIVE]		A. M.	A. M.	P. M.	P. M.

**HARRISBURG AND GUELPH BRANCH.**

Harrisburg to Guelph.			STATIONS.	Guelph to Harrisburg.		
Mixed.	Mixed.	Miles.		Miles.	Mixed.	Mixed.
A. M.	P. M.	...	LEAVE]		A. M.	P. M.
10. 25	8. 05	...	[ARRIVE	28	8. 50	6. 00
10. 50	8. 30	6	..... Harrisburg.....	22	8. 30	5. 35
11. 15	8. 55	12	..... Branchton.....	16	8. 10	5. 15
11. 30	9. 10	16	..... Galt.....	12	7. 50	4. 45
11. 45	9. 20	20	..... Preston.....	8	7. 40	4. 25
12. 10	9. 45	28	..... New Hope.....	...	7. 15	4. 00
P. M.	P. M.		ARRIVE]		A. M.	P. M.

**LONDON AND PORT STANLEY RAILWAY.**

London Time.

London to Port Stanley.			STATIONS.	Port Stanley to London.		
Passenger	Passenger	Miles.		Miles.	Passenger	Passenger
A. M.	P. M.	...	LEAVE]		P. M.	A. M.
7. 30	3. 00	...	[ARRIVE	24	10. 45	6. 35
7. 50	3. 20	6	..... London.....	18	10. 25	6. 15
8. 00	3. 30	9	..... Westminster (North) or Glanworth.....	15	10. 15	6. 05
8. 10	3. 40	12	..... Westminster (South).....	12	10. 05	5. 55
8. 20	3. 50	15	..... Yarmouth.....	9	9. 50	5. 38
8. 42	4. 12	21	..... St. Thomas.....	3	9. 35	5. 23
8. 50	4. 20	24	..... Union.....	...	9. 30	5. 16
A. M.	P. M.		ARRIVE]		P. M.	A. M.

**MONTREAL AND CHAMPLAIN RAILROAD.**

**ROUSE'S POINT DIVISION.**

**FERRY STEAMER.**

Mont. to Rou. Pt. STATIONS. Rou. Pt. to Mont.

Ex. Ac. Ms.	Ms.	EX. AC.	From Lachine.	From Caughnawaga.
A.M. P.M.	ARRIVE	A.M. P.M. P.M.	7 45 A.M.	7 00 A.M.
6 00 3 00 4 30	Montreal	4 4 9 15 9 45 4 00	10 30 "	8 45 "
3 15 5 00	Albert (by Ferry)	33 9 05 9 35 3 20	1 30 P.M.	12 00 Noon.
3 45 5 45	Junct. n	33 8 35 9 05 2 30	5 45 "	4 30 P.M.
3 51 5 45	Lacado	20 8 25 8 55 2 18	7 00 "	6 15 "
6 56 4 05 6 45	St. Johns*	25 8 10 8 35 1 50		
4 20 6 45	Grand Ligne	17 7 55 8 25 1 27		
4 35 7 0	Stottville	10 7 40 8 10 1 05		
7 30 4 45 7 20 37	Lacolle	7 7 25 8 00 12 50		
7 45 5 00 7 10 44	Rouse's Point	7 7 10 7 45 12 30		
A.M. P.M. P.M.	ARRIVE	A.M. P.M. P.M.		
	[LEAVE]			

\* Time allowed for refreshments at St. Johns.

**CAUGHNAWAGA DIVISION.**

**LACHINE BRANCH.**

Connects at Moeer's Junction with Ogdensburgh Railroad.

M1 to M's Junct. STATIONS. M's Junct. to M1.

Acc. Mail. Ms.	Ms.	MAIL. ACC.	From Montreal.	From Lachine.
A.M. P.M.	LEAVE	A.M. P.M.	7 00 A.M.	8 09 A.M.
10 00	Montreal	42 9 15 6 30	8 30 "	9 15 "
10 50	Lachine	34 9 15 6 30	10 00 "	11 00 "
10 50	Caughnawaga	32 8 45 5 45	12 00 Noon.	1 00 P.M.
11 08	St. Albans	27 8 25 5 20	3 30 P.M.	4 15 "
11 32	St. Roubt	17 8 05 5 00	5 00 "	5 00 "
11 40	St. Johns	17 8 05 5 00	6 30 "	6 00 "
12 00	St. Johnsbury	17 7 55 5 02		7 00 " Or on steamer.
12 00	St. Johnsbury	10 7 52 4 52		* For Ottawa arrival of Ottawa steamer.
12 15	Henninger 1	6 7 49 4 32		* Passengers for Plattsburgh wait three hours for the arrival of the Ogdensburgh train from Rouse's Point.
12 40	Moeer's Junction	6 7 00 4 30		
P.M.† P.M.	ARRIVE	A.M. P.M.		

**OTTAWA AND PRESCOTT RAILWAY.**

Prescott to Ottawa. STATIONS. Ottawa to Prescott.

Accom. Mail. Miles.	TRAINS	Miles.	Mail. Accom.	
A.M. P.M.	LEAVE	A.M. P.M.	P.M.	
8 00	Prescott	51	9 40	5 05
8 05	Prescott Junction	52	8 53	5 00
8 35	Spencer's	45	8 35	4 55
8 47	Boyle's	41	8 25	4 35
9 00	Oxford	37	8 13	4 05
9 25	Kemptville	31	7 55	3 45
10 00	Osgoode	23	7 32	3 10
10 12	Osgoode	20	7 23	2 58
10 17	Keby's	18	7 19	2 53
10 24	Middleton	16	7 15	2 48
10 39	North Osgoode	13	7 03	2 35
10 48	Gloucester	11	6 53	2 25
11 00	Billings	6	6 45	2 05
11 30	Ottawa	5	6 30	1 45
A.M. P.M.	ARRIVE	[LEAVE]	A.M. P.M.	

**BUFFALO AND LAKE HURON RAILWAY.**

R. H. BARLOW, Managing Director.

Buffalo to Stratford.				STATIONS.		Stratford to Buffalo.			
Pass.	Pass.	Pass.	Miles.	TRAINS		Miles.	Pass.	Pass.	Pass.
A. M.	P. M.			LEAVE]	[ARRIVE		P. M.	P. M.	P. M.
7:30	1:30				Buffalo	117	2:10	10:50	
7:40	1:35		3		Fort Pro	114	1:40	10:10	
8:03	1:53		11		Ride	105	12:31	9:16	
8:26	2:12		20		Port Co	96	12:03	9:26	
8:30	2:23		26		Wainth	91	11:44	9:13	
9:00	2:41		34		Feeder	83	11:19	8:55	
9:24	3:00		40		Dunnville	77	11:00	8:41	
9:50	3:18		48		Canfield	68	10:23	8:15	
10:05	3:28		53		Cook's Station	64	10:05	8:05	
10:29	3:43		60		Caledonia	56	9:33	7:49	
10:47	3:56		67		Middleport	50	9:08	7:34	
10:55	4:01		69		Onondaga	47	9:00	7:28	
11:07	4:11		74		Cainsville	43	8:44	7:17	
11:26	4:21	7:05	77		Brantford	39	8:27	7:08	
12:08	P. M.	7:35	85		Paris	31	8:00	6:45	
12:26		7:47	91		Richwood	26	7:39	6:09	
12:36		7:56	94		Drumbo	23	7:30	5:57	
12:55		8:08	99		Plattsville	17	7:18	5:41	
1:18		8:32	109		Tavistock	8	6:51	5:13	
1:40		8:55	117		Stratford		6:30	4:15	
P. M.				ARRIVE]	LEAVE		A. M.	P. M.	

Accommodation Train in connection with Great Western Railway leaves Brantford at 7:20 A.M. Returning leaves Paris at 12:15 and 7:40 P.M.

**PORT HOPE, LINDSAY, AND BEAVERTON RAILWAY.**

**TRAINS LEAVE PORT HOPE, 7.00 A.M.**—MAIL TRAIN, stopping at all stations, arrives at Lindsay 11 a.m.  
**2.00 P.M.**—ACCOMMODATION TRAIN, stopping as above, arrives at Lindsay 6 p.m.  
**LEAVE LINDSAY, 6.00 A.M.**—ACCOMMODATION TRAIN, stopping as above, arrives at Port Hope 10 a.m., in time to connect with Grand Trunk Train for Montreal.  
**1.00 P.M.**—MAIL TRAIN, stopping as above, arrives at Port Hope 5 p.m., in time to connect with Grand Trunk Train for Toronto, and with Boats for Rochester and Montreal.

Steamboats leave Lindsay every afternoon for Fenelon Falls; for Bobcaygeon (the commencement of the Government Road to the new Townships of Cavendish and Galway) and Port Perry, on Seugog Lake. Stages run in connection with trains from Lindsay to Monticello and Beaverton, on Lake Simcoe.





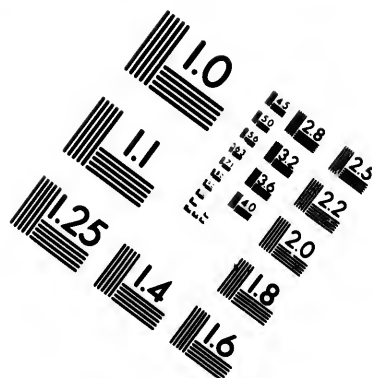
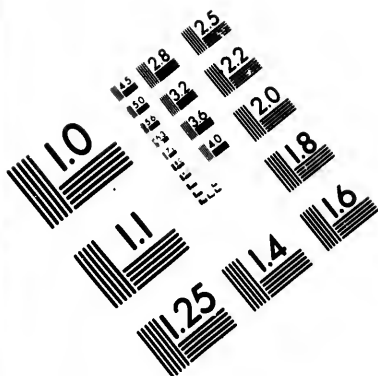

**IMAGE EVALUATION  
TEST TARGET (MT-3)**

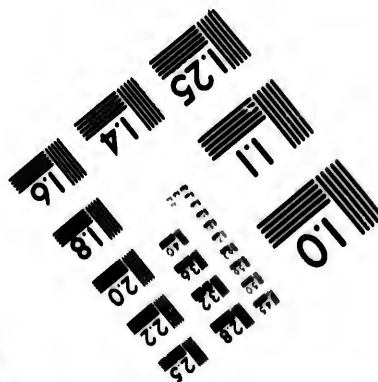
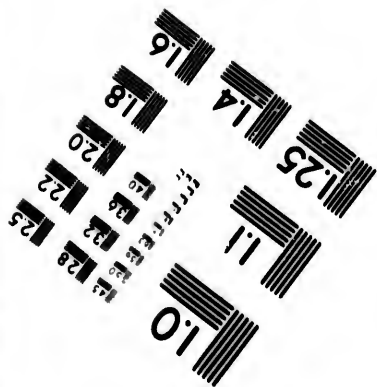
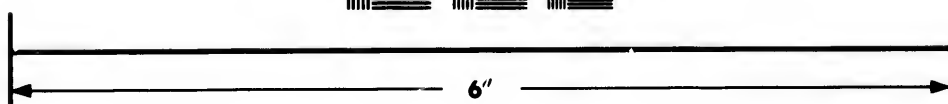
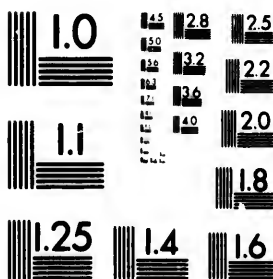

**Photographic  
Sciences  
Corporation**

23 WEST MAIN STREET  
WEBSTER, N.Y. 14580  
(716) 872-4503

1.5 2.8  
2.0 3.2  
3.6 4.5  
5.0 6.3  
8.0 10.0  
12.5

10  
15  
20  
25  
30  
35  
40  
45  
50  
55  
60  
65  
70  
75  
80  
85  
90  
95  
100

## ONTARIO, SIMCOE, AND HURON RAILROAD.

Toronto Time.—J. LEWIS GRANT, Superintendent.

Tor. to Collingwood.			STATIONS.	Collingwood to Tor.		
Mail.	Accom.	Miles.		Miles.	Accom.	Mail.
			TRAINS			
A. M.	P. M.		[LEAVE]	[ARRIVE]	A. M.	P. M.
7.55	4.00		..... TORONTO, Bay Street.....	95	10.55	7.15
8.03	4.08	1	..... " Bathurst Street.....	94	10.48	7.07
8.15	4.19	5	..... Davenport Road.....	90	10.38	6.55
8.25	4.30	8	..... Weston.....	87	10.30	6.4
8.36	4.40	12	..... York.....	83	10.21	6.36
8.45	4.50	15	..... Thornhill.....	80	10.15	6.27
8.57	5.04	19	..... Richmond Hill.....	76	10.03	6.13
9.10	5.10	23	..... King.....	72	9.50	6.0
9.30	5.40	31	..... Aurora.....	64	9.30	5.40
9.40	5.54	35	..... Newmarket.....	60	9.18	5.26
9.52	6.08	39	..... Holland Landing.....	56	9.07	5.14
10.03	6.20	42	..... Bradford.....	53	8.56	5.02
10.12	6.28	45	..... Scanlins.....	50	8.47	4.53
10.25	6.40	50	..... Gilford.....	45	8.34	4.39
10.34	6.50	53	..... Lefroy.....			
			..... Bell Ewart.....			
			..... Lefroy.....	42	8.25	4.30
10.50	7.05	58	..... Craigvale.....	37	8.10	4.16
11.06	7.20	64	..... Barric.....	31	7.54	4.02
11.22	7.33	69	..... Harrison's.....	26	7.38	3.48
11.30	7.42	72	..... Essa.....	23	7.30	3.39
11.38	7.50	74	..... Angus.....	21	7.21	3.31
11.55	8.07	80	..... Sunnidale.....	15	7.05	3.15
12.10	8.22	87	..... Nottawasaga.....	8	6.50	3.00
12.30	8.45	95	..... Collingwood.....		6.30	2.40
P. M.	P. M.		ARRIVE]	[LEAVE]	A. M.	P. M.

Connects at Bell Ewart with Lake Simcoe Steamers.

## COBOURG AND PETERBOROUGH RAILWAY.

D. G. BOULTON, Lessee and Manager.

Trains leave Cobourg at 11 a.m. and 8.25 p.m. and Peterborough at 8 a.m. and 4. p.m.

**ERIE AND ONTARIO RAILWAY.**

Distance, 58 miles.

GEO. B. REDFIELD, Superintendent.

Chippawa to Toronto.			STATIONS.	Toronto to Chippawa.		
Mail.	Pass.	Pass.	TRAINS	Mail.	Pass.	Pass.
A. M.	P. M.	P. M.	[LEAVE	A. M.	P. M.	P. M.
11.00	4.15	7.45	..... Chippawa.....	10.40	3.45	7.15
11.10	4.30	8.00	..... Clifton House.....	10.30	3.35	7.05
11.20	4.45	8.15	..... Suspension Bridge.....	10.20	3.25	6.55
11.30	4.55	8.25	..... Stamford Junction.....	10.10	3.10	6.40
11.40	5.05	8.35	..... Queenstown.....	10.00	3.00	6.30
12.00	6.00	8.55	..... Niagara.....	9.45	2.45	6.15
			..... Steamboat.....			
2.30	8.30		..... Toronto.....	7.00	...	3.30
P. M.	P. M.	P. M.	ARRIVE]	A. M.	P. M.	P. M.

r.  
l.  
1.  
5  
7  
5  
4  
56  
27  
13  
10  
40  
26  
14  
02  
53  
39  
.....  
30  
16  
02  
48  
30  
31  
15  
00  
40  
M.

JUST PUBLISHED:  
 LOVELL'S  
**READY RECKONER**

IN

**DOLLARS AND CENTS.**

*THREE DIFFERENT SIZES AND PRICES.*

	Per dozen.	Single copies.
No. 1 Edition,.....	\$2.75	37½ cents.
No. 2 Edition,.....	\$1.75	25 "
No. 3 Edition,.....	\$1.10	15 "

For sale at the Bookstores; at the Office of the Publisher, St. Nicholas Street; and at the Book and Stationery Establishment of WM. C. F. CAVERHILL, 87 Yonge near King Street, Toronto, at the Publisher's prices.

MONTREAL, June, 1858.

WM. C. F. CAVERHILL,  
**BOOKSELLER AND STATIONER,**  
87 YONGE NEAR KING STREET,  
TORONTO,

KEEPS CONSTANTLY ON HAND A LARGE ASSORTMENT OF THE

**NATIONAL AND OTHER SCHOOL BOOKS ;**

A WELL SELECTED STOCK OF

**WRITING PAPERS ;**

AND AN EXTENSIVE ASSORTMENT OF

**BLANK BOOKS,**

CONSISTING OF

Blotters, Day Books, Ledgers, Journals, Cash Books, Memorandum Books, &c., ruled for *Dollars & Cents*.

**BLANK BOOKS Ruled and Bound to any Pattern, at Short Notice.**

TORONTO, June, 1858.

# CANADA DIRECTORY

FOR 1857-58.

PRINTED AND PUBLISHED BY JOHN LOVELL, MONTREAL.

In Cloth,.....	\$5.00
In strong binding.....	5.50

## CANADA DIRECTORY MAP.

In Cases, Plain,.....	\$0.85
“ Colored,.....	1.10
In Sheets, Plain,.....	0.75
“ Colored,.....	1.00
Mounted on Rollers, Plain,.....	1.50
“ “ Colored,.....	1.75
Mounted on Stretchers, Plain,.....	1.75
“ “ Colored,.....	2.00

For sale at the Bookstores ; at the Office of the Publisher, St. Nicholas Street ; and at the Book and Stationery Establishment of WM. C. F. CAVERHILL, 87 Yonge near King Street, Toronto, at the Publisher's prices.



Street ;  
HILL,



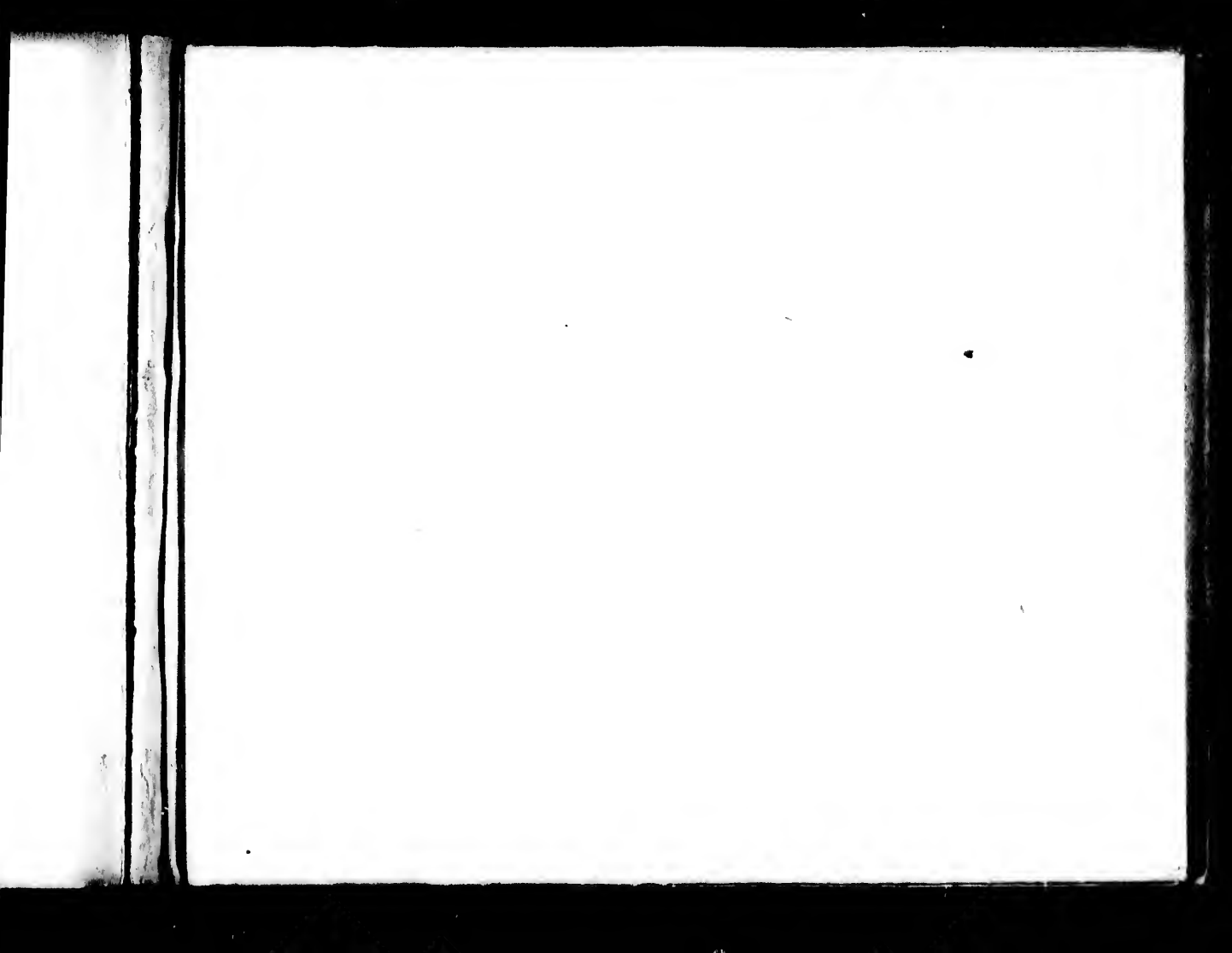

# M A P OF THE PROVINCE OF CANADA FROM Lake Superior to the Gulf of St. Lawrence

CORRECTED FROM INFORMATION OBTAINED BY THE  
GEOLOGICAL SURVEY UNDER THE DIRECTION OF

**SIR W. B. LOGAN**

AND

PREPARED FOR THE CANADA DIRECTORY

*Thos C. Keefer C.E.*

**MONTREAL**

ROBERT BARLOW  
DRAUGHTSMAN.

SCALE 25 MILES TO ONE INCH.

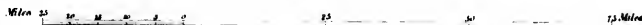

Geo Matthews Litho. Montreal.

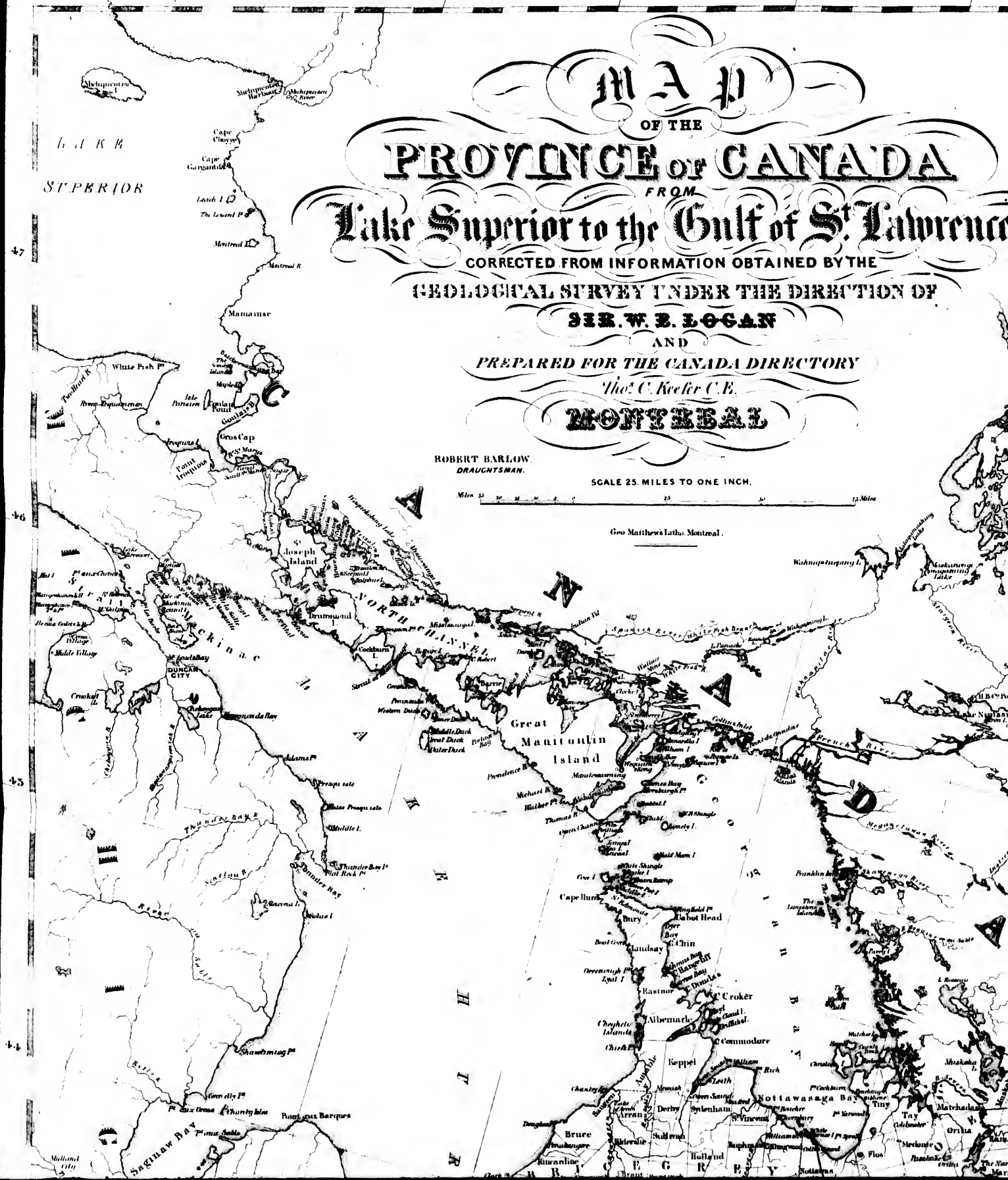

L. A. K. R.  
SUPERIOR



NORTH  
H. A. V. E. L.  
Great  
Manitowlin  
Island

H. A. V. E. L.  
G. R. F. Y.

Montreal

St. Lawrence

NOTE.

Rail Roads Completed   
 Do in progress   
 Do projected 

**CANADA**  
**St. Lawrence**  
 THE  
 SECTION OF

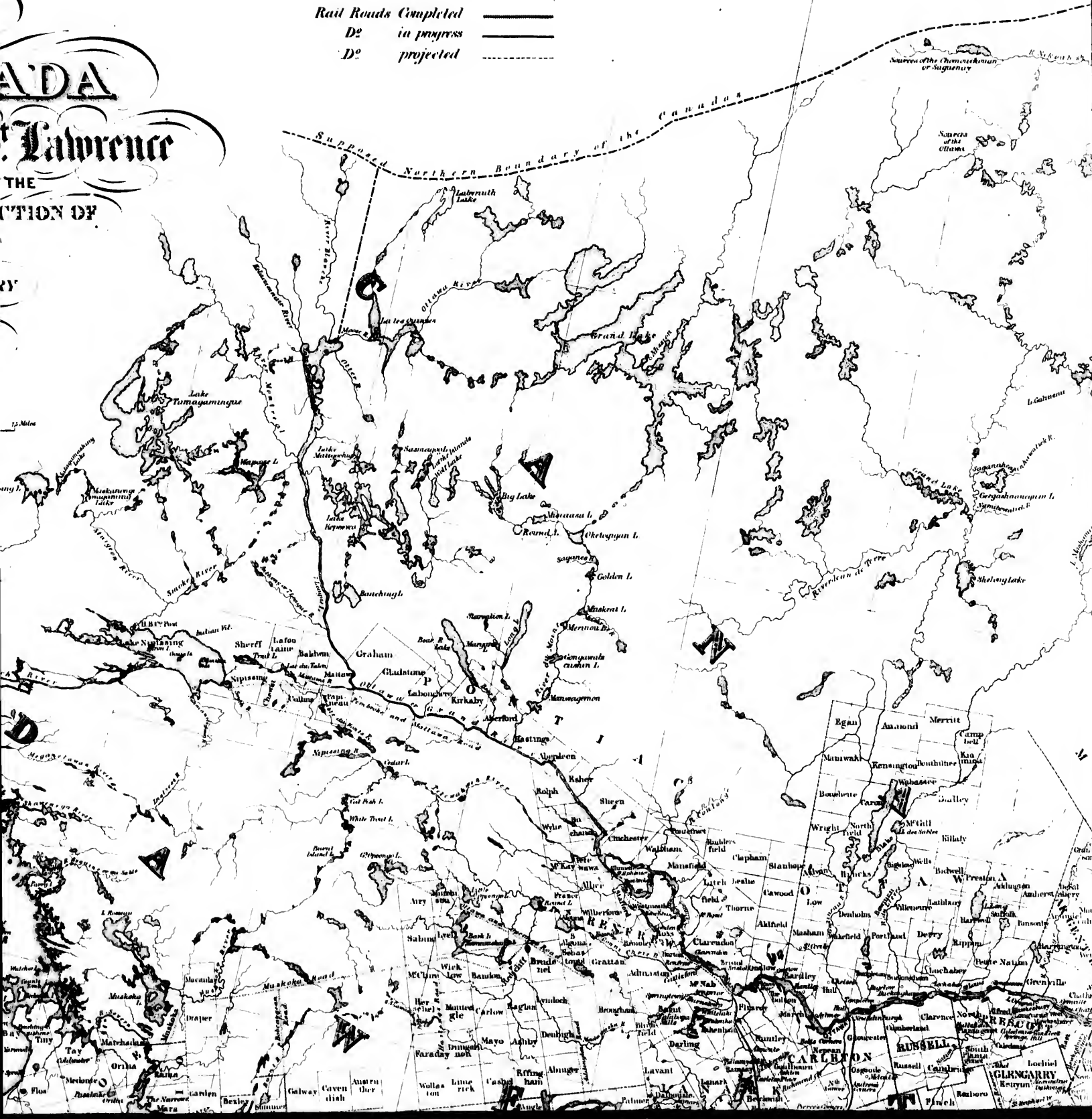

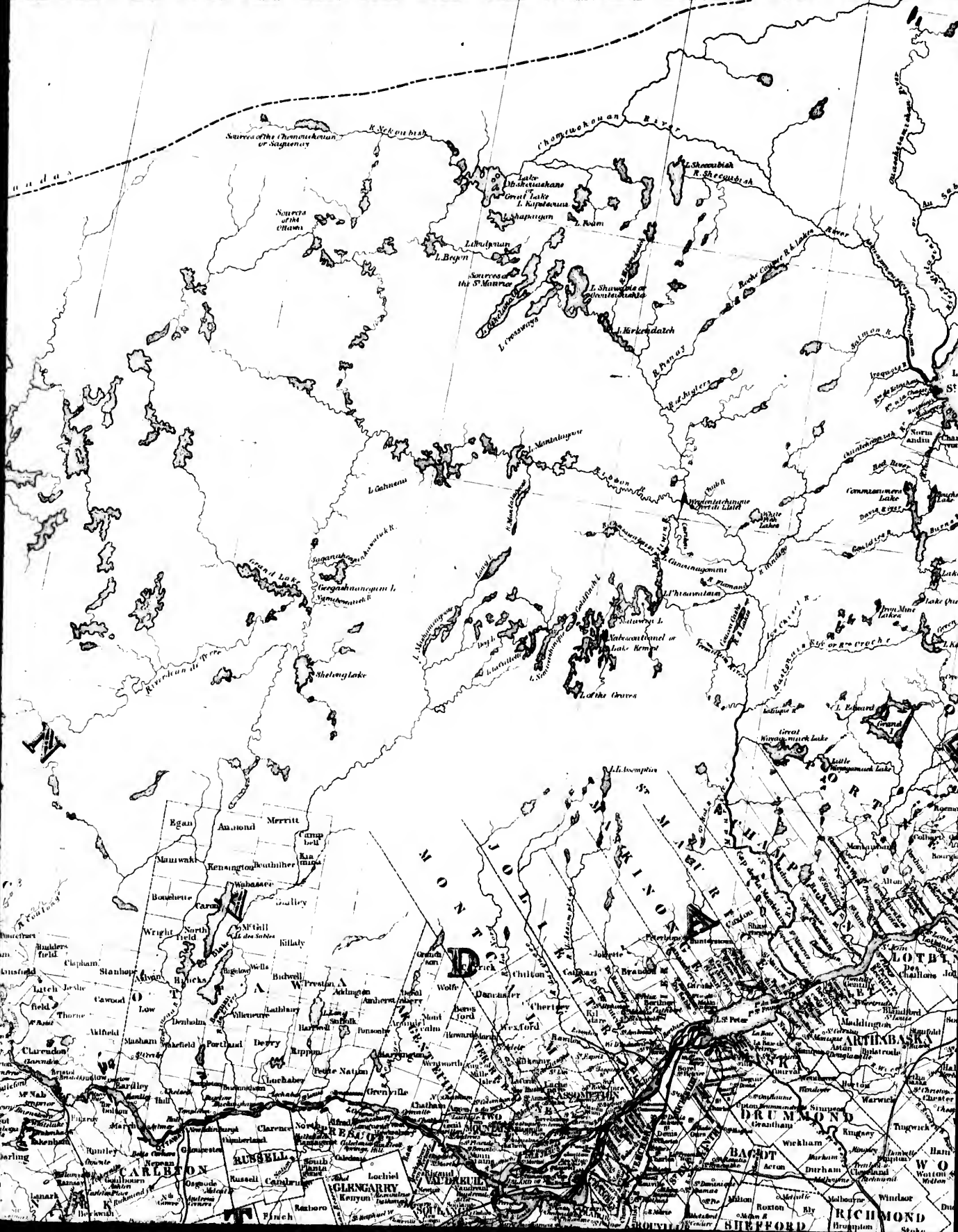



50

49

48

47

46

CHARLEVOIX

PRIMOÛSKI

TENISCOMATA

LAKE BRUNSWICK

MONTAIGNI

BELLECLASSE

MONTAIGNI

MONTAIGNI

LOTBINIER

MÉGANTIC

WOLF

RICHMOND

MONTAIGNI

MONTAIGNI

RICHMOND

RICHMOND

