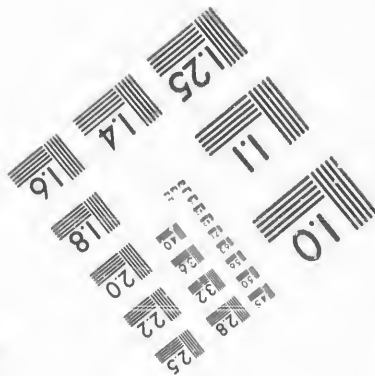
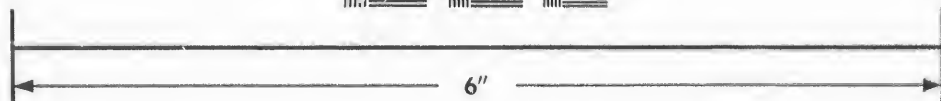
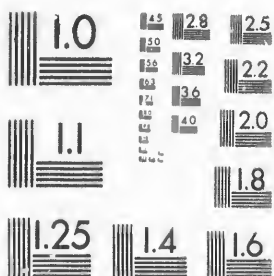

**IMAGE EVALUATION  
TEST TARGET (MT-3)**



**Photographic  
Sciences  
Corporation**

23 WEST MAIN STREET  
WEBSTER, N.Y. 14580  
(716) 872-4503

**CIHM/ICMH  
Microfiche  
Series.**

**CIHM/ICMH  
Collection de  
microfiches.**



Canadian Institute for Historical Microreproductions / Institut canadien de microreproductions historiques

**© 1987**

Technical and Bibliographic Notes/Notes techniques et bibliographiques

The Institute has attempted to obtain the best original copy available for filming. Features of this copy which may be bibliographically unique, which may alter any of the images in the reproduction, or which may significantly change the usual method of filming, are checked below.

L'Institut a microfilmé le meilleur exemplaire qu'il lui a été possible de se procurer. Les détails de cet exemplaire qui sont peut-être uniques du point de vue bibliographique, qui peuvent modifier une image reproduite, ou qui peuvent exiger une modification dans la méthode normale de filmage sont indiqués ci-dessous.

- Coloured covers/  
Couverture de couleur
- Covers damaged/  
Couverture endommagée
- Covers restored and/or laminated/  
Couverture restaurée et/ou pelliculée
- Cover title missing/  
Le titre de couverture manque
- Coloured maps/  
Cartes géographiques en couleur
- Coloured ink (i.e. other than blue or black)/  
Encre de couleur (i.e. autre que bleue ou noire)
- Coloured plates and/or illustrations/  
Planches et/ou illustrations en couleur
- Bound with other material/  
Relié avec d'autres documents
- Tight binding may cause shadows or distortion along interior margin/  
La reliure serrée peut causer de l'ombre ou de la distorsion le long de la marge intérieure
- Blank leaves added during restoration may appear within the text. Whenever possible, these have been omitted from filming/  
Il se peut que certaines pages blanches ajoutées lors d'une restauration apparaissent dans le texte, mais, lorsque cela était possible, ces pages n'ont pas été filmées.
- Additional comments:/  
Commentaires supplémentaires:

- Coloured pages/  
Pages de couleur
- Pages damaged/  
Pages endommagées
- Pages restored and/or laminated/  
Pages restaurées et/ou pelliculées
- Pages discoloured, stained or foxed/  
Pages décolorées, tachetées ou piquées
- Pages detached/  
Pages détachées
- Showthrough/  
Transparence
- Quality of print varies/  
Qualité inégale de l'impression
- Includes supplementary material/  
Comprend du matériel supplémentaire
- Only edition available/  
Seule édition disponible
- Pages wholly or partially obscured by errata slips, tissues, etc., have been refilmed to ensure the best possible image/  
Les pages totalement ou partiellement obscurcies par un feuillet d'errata, une pelure, etc., ont été filmées à nouveau de façon à obtenir la meilleure image possible.

This item is filmed at the reduction ratio checked below/  
Ce document est filmé au taux de réduction indiqué ci-dessous.

10X	12X	14X	16X	18X	20X	22X	24X	26X	28X	30X	32X
						✓					

The copy filmed here has been reproduced thanks to the generosity of:

D. B. Weldon Library  
University of Western Ontario  
(Regional History Room)

The images appearing here are the best quality possible considering the condition and legibility of the original copy and in keeping with the filming contract specifications.

Original copies in printed paper covers are filmed beginning with the front cover and ending on the last page with a printed or illustrated impression, or the back cover when appropriate. All other original copies are filmed beginning on the first page with a printed or illustrated impression, and ending on the last page with a printed or illustrated impression.

The last recorded frame on each microfiche shall contain the symbol  $\rightarrow$  (meaning "CONTINUED"), or the symbol  $\nabla$  (meaning "END"), whichever applies.

Maps, plates, charts, etc., may be filmed at different reduction ratios. Those too large to be entirely included in one exposure are filmed beginning in the upper left hand corner, left to right and top to bottom, as many frames as required. The following diagrams illustrate the method:

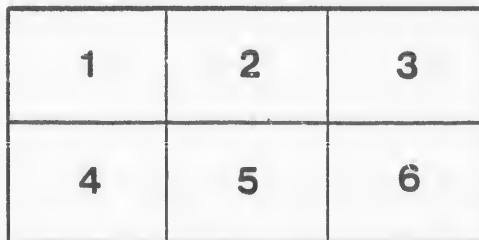
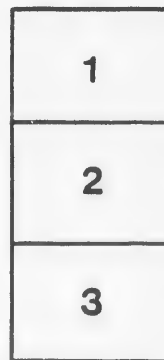

L'exemplaire filmé fut reproduit grâce à la générosité de:

D. B. Weldon Library  
University of Western Ontario  
(Regional History Room)

Les images suivantes ont été reproduites avec le plus grand soin, compte tenu de la condition et de la netteté de l'exemplaire filmé, et en conformité avec les conditions du contrat de filmage.

Les exemplaires originaux dont la couverture en papier est imprimée sont filmés en commençant par le premier plat et en terminant soit par la dernière page qui comporte une empreinte d'impression ou d'illustration, soit par le second plat, selon le cas. Tous les autres exemplaires originaux sont filmés en commençant par la première page qui comporte une empreinte d'impression ou d'illustration et en terminant par la dernière page qui comporte une telle empreinte.

Un des symboles suivants apparaîtra sur la dernière image de chaque microfiche, selon le cas: le symbole  $\rightarrow$  signifie "A SUIVRE", le symbole  $\nabla$  signifie "FIN".

Les cartes, planches, tableaux, etc., peuvent être filmés à des taux de réduction différents. Lorsque le document est trop grand pour être reproduit en un seul cliché, il est filmé à partir de l'angle supérieur gauche, de gauche à droite, et de haut en bas, en prenant le nombre d'images nécessaire. Les diagrammes suivants illustrent la méthode.



1876.

VOTERS' LIST.

1876.

MUNICIPALITY

OF THE

VILLAGE OF AILSA CRAIG, ONTARIO.

VOTERS' LIST, 1876, MUNICIPALITY OF THE VILLAGE OF AILSA CRAIG,

No. or Roll.	NAME.	Lot.	CON. OR STREET.	
89	Allen James	72	North George	Tenant
89		part 77	South Main	Tenant
121	Anderson Alexander	18	South George	Owner
31	Anderson John	29	Jamiescot	Tenant
72	Ankle Robert	64	South Main	Tenant
97	Armstrong Thomas	part 24	20 Con. E. Williams	Owner
74	Arnold George D.	66	South Main	Owner
95	Atkinson Frank	89 & 90	South Main	Owner
95		89	North George	Owner
132		90	North George	Owner
16	Atkinson William K.	South half 5	North Main	Owner
		part 24 & part 25	Con. 5, E. C. R.	Owner
44	Barbour Robert	44 & 45	Queen.	Owner
115	Barbour William	11, 12, 13 & 14	South George	Owner
42	Bell William	43	Queen	Tenant
72	Bice Gilbert	64	South Main	Owner
75	Brown Thomas	67	South Main	Owner
94	Brownley Alexander	part 78	South Main	Tenant
46	Butler Jesse H.	81	Eigh	Owner
84	Cameron John S.	South half 46 & 47	Church	Owner
22		North half 46 & 47	Church	Owner
164		Grain Store	pt. 24, Con. 5, E.C.R.	Tenant
164		Grain Store	Do. Do.	Occupant
19 & 20	Campbell A. D.	2 & 3	North Main	Owner
116	Campbell Archibald	15	South George	Owner
117	Campbell Duncan	3 & 4	South Main	Owner
50	Craig David, <i>the Elder</i>	part 25	Con. 5, E.C.R.	Owner
51	Craig David Henry	part 26	Con. 5, E.C.R.	Owner
45	Craig David James	78	James	Owner
94	Cusick Christopher	{ 83, 84 & 85 34	{ South Main South George }	Owner
91	Drought William	78	South Main	Owner
57	Edwards Charles	7	Wellington	Tenant
93	Edwards William	82	South Main	Occupant
81	Elliott Chas. W.	part 71	South Main	Tenant
83	Evans John R.	73	North George	Owner
		73	South Main	

## VOTERS' LIST, 1876, MUNICIPALITY OF THE VILLAGE OF AILSA CRAIG.

No. on Roll.	NAME.	LOT.	CON. OR STRETF.	
96	Fisher John	87	South Main	Owner
9	Gilchrist Hugh	{ 10 4 & 5	North Main North William	Owner Owner
27	Gillies Robert	{ 66 & 67 68 & 69	High Queen	Owner Owner
27 } 27 } 59 }	Gillies Samuel	{ 66 & 67 68 & 69 39	High Queen Queen	Owner Owner Tenant
26 } 35 }	Graham William	{ 13 14	Mill Mill	Owner Tenant
60 } 10 }	Gray Duncan C.	{ 63 E. half 9	North Main North Main	Owner Owner
81	Gunn John	part 71	South Main	Tenant
103 } 103 }	Halbert William	{ 61 89	North George North Main	Owner Owner
1	Hamilton G. G.	37 & 38	North Main	Owner
17 } 17 & 18 } 17 }	Harrison John	{ 37 & 38 4 & N. half 5 part 24	Annie Ada North Main Con. 5, E. C. R.	Owner Owner Tenant
61 } 61 } 96 }	Harrison Robert	{ 64 75 87	North Main James South Main	Owner Owner Tenant
144	Henderson Donald	{ 79 10, 11, 12, & 13 14	South Main North William Do. Do.	Owner Owner Owner
30	Hendrie George	22	Jamieson	Tenant
82	Hey Thomas	{ 70 & 71 part 71	Queen South Main	Owner Owner
64 } 7 & 8 } 124 } 126 }	Hey Shackleton	{ Grain Stores 23 & 24 part 20 Do.	pt. 25, Cn. 5, E.C.R. North Main South George Do. Do.	Occupant Owner Owner Owner
134	Hipkins Edward	27	South George	Owner
141	Howey James	18 & 19	North William	Owner
76 & 77	Hughes John	68	South Main	Owner
106 } 36 }	Hughes William	{ 4 19 & 21	South George Mill	Owner Owner
4	Jamieson Alexander	{ 34 & 35 33	North Main Jamieson	Owner Owner
64 } 81 } 147 }	Jones David	{ Grain Stores part 71 8	pt. 25, Cn. 5, E.C.R. South Main South George	Occupant Owner Owner
7	Jones Thomas	24	North Main	Tenant
2	Jones William	36	North Main	Owner

VOTERS' LIST, 1876, MUNICIPALITY OF THE VILLAGE OF AILSA CRAIG.

No. on Roll.	NAME.	LOT.	CON. OR STREET.	
38	Kennedy Hugh	52 & 53	Church	Owner
100	Kerr James	{ part 24 22 22	Con. 20, E. Williams South George North William	Owner Owner Owner
43 )	Keown Thomas	{ 72	Queen James	Owner Owner
43 )		{ 77		
10	Kilbourn Watson P.	E. lot 9	North Main	Tenant
32	Kirkland Alexander	30	Jamieson	Tenant
26	Koppelberger H. B.	13	Mill	Tenant
148	Lendrum William	1, 2 & 3	South William	Owner
47, 55, 56 )	Livingston John	{ 17, 18 & 28	Church Jamieson North Main	Owner Owner Owner
31, 47 )		{ 20 & 23		
47 )		{ 62		
86	Longstaff J. C.	74	South Main	Owner
42 )	Lorrimer Robert	{ 43	Queen North George	Owner Owner
151 )		{ 87		
57	Marshall Arthur <i>the Elder</i>	7	Wellington	Owner
52 )	Mihells George A.	{ 82 & 83	High North Main South George	Owner Owner Tenant
52 )		{ 87		
106 )		{ 4		
13	Munro Angus M.	{ 11 & 12	South William North George North Main Mill	Tenant Tenant Tenant Tenant
		{ 66		
		{ 11 & 27		
		{ 12		
13	Munro George W.	{ 11 & 12	South William North George North Main Mill	Tenant Tenant Tenant Tenant
		{ 66		
		{ 11 & 27		
		{ 12		
160 )	Munro Hector C.	{ 75	North George South Main	Tenant Tenant
87 )		{ 75		
92 )	McAlpine Duncan	{ 81	South Main North George Do.	Owner Owner Owner
92 )		{ 81		
123 )		{ 82		
118	McAlpine John	{ 16	South George North William	Owner Owner
		{ 15 & 16		
73	McArthur James	{ 65	South Main Annie Ada	Owner Owner
		{ 27 & 28		
120	McArthur John	78 & 79	North George	Owner
17	McDonald Donald (T.)	part 24	Con. 5, E.C.R.	Owner
138	McDonald Donald <i>the Elder</i>	23	North William	Owner
140	McDonald Donald <i>the Younger</i>	20	North William	Owner
32	McFarlane Duncan	30	Jamieson	Owner
14	McIntosh Alexander G.	8	North Main	Owner

VOTERS' LIST, 1876, MUNICIPALITY OF THE VILLAGE OF AILSA CRAIG.

No. on Roll.

7  
9  
21  
1  
1  
15  
14  
2  
13  
7  
6  
7  
6  
10  
6  
8  
18  
13  
46  
33  
54  
56  
11 & 78  
37 & 78  
78  
78  
119  
146  
164  
164  
101  
80  
49  
41  
23  
23  
22



VOTERS' LIST, 1876, MUNICIPALITY OF THE VILLAGE OF AILSA CRAIG.

No. on Roll.	NAME.	Lot.	CON. OR STREET.	
71	McIntosh William <i>the Elder</i>	1, 2 & 3	North William	Owner
99	McIntosh William <i>the Younger</i>	{ 91 91	South Main North George	Owner Owner
211	McKay John	68	North George	Owner
12 } 11 }	McKeith Peter	{ 14 W. half 9	South William North Main	Owner Tenant
158	McKinnon Charles	11 & 12	South George	Owner
143	McMillen Angus	17	North William	Owner
25	McNally John	part 25	Con. 5, E.C.R.	Tenant
139	McQuarrie James	21	North William	Owner
70	Nevills John E.	{ '63 35 & 36	North George Annie Ada	Owner Owner
69	Nevills T. G. S.	63	South Main	Owner
71	Nevills William II.	1, 2 & 3	North William	Tenant
68	Nichols James	79	James	Owner
105	Nichols James Luke	{ 2 63 & 64	South George North George	Owner Tenant
6 } 5 }	Nunnemaker D. C.	{ 6 & 7 26	North George North Main	Owner Tenant
18	Overholt Peter	4	North Main	Tenant
135	Poole Thomas	{ 26 25 & 26	North William South William	Owner Owner
48	Pride Seth	32	Jamieson	Owner
33	Priestley James C. <i>the Elder</i>	49	Church	Owner
54 } 56 }	Priestley John Hall	{ 50 part 28	Church Do.	Owner Tenant
11 & 78 } 37 & 78 } 78 } 78 } 119 } 146 } 164 } 164 }	Priestley John Wilkinson	{ W. half 9 & 25 15, 16 & 48 69 part 70 76 69 Grain Store Do.	North Main Church South Main North George Do. Do. part 24, 5, E.C.R. Do. Do.	Owner Owner Owner Owner Owner Occupant Tenant
101	Priestley Thomas	1	South George	Owner
80	Rosser Joseph	70	South Main	Owner
49	Rumohr John	57 & 58	Church	Owner
41	Sansburn Robert	56	Church	Owner
23 } 23 } 22 }	Shannon Edward	{ 86 86 W. half 46 & 47	South Main North George Church	Owner Owner Tenant

VOTERS' LIST, 1876, MUNICIPALITY OF THE VILLAGE OF AILSA CRAIG:

No. on Roll.	NAME.	LOT.	CON. OR STREET.	
30 )	Sherwin William	22	Jamieson North Main	Owner
14 )		8		Tenant
163	Shipley George	part 26	Con. 20, E. Williams	Owner
168	Shipley William G.	part 24	Con. 20, E. Williams	Owner
		" 25	"	Owner
		" 26	"	Owner
21	Shoff Robert	1	North Main	Owner
88 )	Shoff William	76 & 77	South Main	Owner
89 )		72 & 77	North George	Owner
88 )		3	South George	Owner
25 )	Smith William	part 25	Con. 5, E.C.R.	Owner
85 )		14	Mill	Owner
79	Stephenson Thorms	61 & 62	South Main	Owner
85	Stewart Archibald C.	72	South Main	Owner
5	Stewart Finlay	26	North Main	Owner
159	Stewart George	74	North George	Owner
128	Stewart Neil	23	South George	Owner
122	Stewart Peter	17 & 19	South George	Owner
20	Stonchouse David	part 3 & part 2	North Main	Tenant
127 & 129	Stonchouse George	83, 84, & 85	North George	Owner
130	Thompson John	25 & 26	South George	Owner
28	Tibeando J. W.	parts of 24,	Con. 5, E.C.R.	Occupant
		25 & 26	"	Occupant
		part 24	Con. 20, E. Williams	Occupant
160 )	Topping John	75	North George	Owner
87 )		75	South Main	Owner
98	Tweedle Richard	part 24	Con. 20, E. Williams	Owner
165	Wilson Thomas	6 & 7	South William	Owner

I, E. B. Smith, Clerk of the Municipality of the Village of Ailsa Craig, in the County of Middlesex, do hereby certify that the within list is a correct list for the year 1876 of all persons appearing by the last revised Assessment Roll of the said Municipality to be entitled to vote at Elections for Members of the Legislative Assembly; and that a Copy of such list was first posted up in my office at Ailsa Craig, on the 7th day of July, 1876. And I hereby call upon all electors to examine the said list, and if any omissions or other errors are perceived therein, to take immediate proceedings to have the said errors corrected according to law.

*E. B. Smith.*

Clerk of the said Municipality.

1876, 1877, 1878, 1879, 1880, 1881, 1882, 1883, 1884, 1885, 1886, 1887, 1888, 1889, 1890, 1891, 1892, 1893, 1894, 1895, 1896, 1897, 1898, 1899, 1900

WARD:

er  
ant

er

er

er

er

er

er

er

er

er

er

er

er

er

er

er

er

er

er

er

er

er

er

er

er

er

er

er

er

er

er

er

er

er

er

er

er

er

er

er

er

er

er

er

er

er

er

er

er

er

er

er

er

er

er

er

ADJUDICATED BY THE COURT

County of  
persons  
at Elec-  
ted up  
ctors to  
mediate

S. B. Smith Clerk of the Assembly & A. S. Craig being ordered under  
his hand that no complaint exhibiting the list of voters for the next Assembly for the year  
1876 has been received by him within thirty days after the first meeting of the Assembly  
and on either side of the said Clerk. I will issue without delay a statement of the names of  
the persons of eligibility in pursuance of the laws last act, 1876 except that the  
names of persons who have been living one year or more in the  
State of North Carolina within the last year and that is the record list of voters for  
the next Assembly for the year 1876

Given under my hand and seal at London,  
this 10<sup>th</sup> day of August 1876

Wm. West

A. S. Craig  
Clerk

Filed Aug 10<sup>th</sup> 1876  
J. S. S. S. S.  
Dep. Clerk of the Peace,

