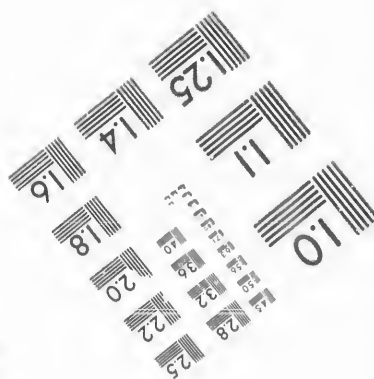
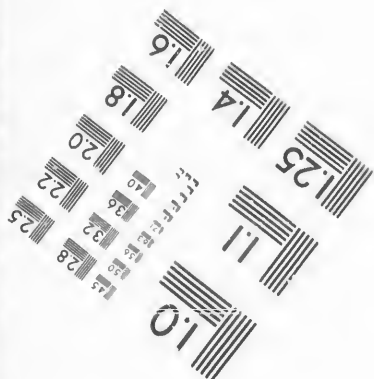
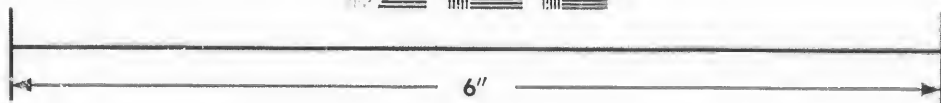
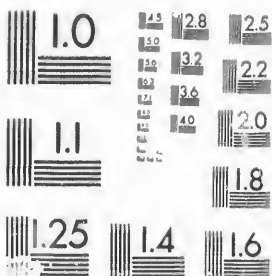

IMAGE EVALUATION  
TEST TARGET (MT-3)



Photographic  
Sciences  
Corporation

23 WEST MAIN STREET  
WEBSTER, N.Y. 14580  
(716) 872-4503

15 28 25  
26 32 22  
30 18

**CIHM/ICMH  
Microfiche  
Series.**

**CIHM/ICMH  
Collection de  
microfiches.**



Canadian Institute for Historical Microreproductions / Institut canadien de microreproductions historiques

10

**© 1987**

Technical and Bibliographic Notes/Notes techniques et bibliographiques

The Institute has attempted to obtain the best original copy available for filming. Features of this copy which may be bibliographically unique, which may alter any of the images in the reproduction, or which may significantly change the usual method of filming, are checked below.

L'Institut a microfilmé le meilleur exemplaire qu'il lui a été possible de se procurer. Les détails de cet exemplaire qui sont peut-être uniques du point de vue bibliographique, qui peuvent modifier une image reproduite, ou qui peuvent exiger une modification dans la méthode normale de filmage sont indiqués ci-dessous.

- |  |  |
|--|--|
| <input checked="" type="checkbox"/> Coloured covers/<br>Couverture de couleur  | <input type="checkbox"/> Coloured pages/<br>Pages de couleur   |
| <input type="checkbox"/> Covers damaged/<br>Couverture endommagée  | <input type="checkbox"/> Pages damaged/<br>Pages endommagées   |
| <input type="checkbox"/> Covers restored and/or laminated/<br>Couverture restaurée et/ou pelliculée  | <input type="checkbox"/> Pages restored and/or laminated/<br>Pages restaurées et/ou pelliculées  |
| <input type="checkbox"/> Cover title missing/<br>Le titre de couverture manque   | <input checked="" type="checkbox"/> Pages discoloured, stained or foxed/<br>Pages décolorées, tachetées ou piquées   |
| <input type="checkbox"/> Coloured maps/<br>Cartes géographiques en couleur   | <input type="checkbox"/> Pages detached/<br>Pages détachées  |
| <input type="checkbox"/> Coloured ink (i.e. other than blue or black)/<br>Encre de couleur (i.e. autre que bleue ou noire)   | <input checked="" type="checkbox"/> Showthrough/<br>Transparence   |
| <input type="checkbox"/> Coloured plates and/or illustrations/<br>Planches et/ou illustrations en couleur  | <input type="checkbox"/> Quality of print varies/<br>Qualité inégale de l'impression   |
| <input checked="" type="checkbox"/> Bound with other material/<br>Relié avec d'autres documents  | <input type="checkbox"/> Includes supplementary material/<br>Comprend du matériel supplémentaire   |
| <input type="checkbox"/> Tight binding may cause shadows or distortion<br>along interior margin/<br>La reliure serrée peut causer de l'ombre ou de la<br>distorsion le long de la marge intérieure   | <input type="checkbox"/> Only edition available/<br>Seule édition disponible   |
| <input type="checkbox"/> Blank leaves added during restoration may<br>appear within the text. Whenever possible, these<br>have been omitted from filming/<br>Il se peut que certaines pages blanches ajoutées<br>lors d'une restauration apparaissent dans le texte,<br>mais, lorsque cela était possible, ces pages n'ont<br>pas été filmées. | <input type="checkbox"/> Pages wholly or partially obscured by errata<br>slips, tissues, etc., have been refilmed to<br>ensure the best possible image/<br>Les pages totalement ou partiellement<br>obscurcies par un feuillet d'errata, une pelure,<br>etc., ont été filmées à nouveau de façon à<br>obtenir la meilleure image possible. |
| <input type="checkbox"/> Additional comments:<br>Commentaires supplémentaires:   |  |

This item is filmed at the reduction ratio checked below/  
Ce document est filmé au taux de réduction indiqué ci-dessous.

10X	12X	14X	16X	18X	20X	22X	24X	26X	28X	30X	32X
						✓					

The copy filmed here has been reproduced thanks to the generosity of:

D. B. Weldon Library  
University of Western Ontario  
(Regional History Room)

The images appearing here are the best quality possible considering the condition and legibility of the original copy and in keeping with the filming contract specifications.

Original copies in printed paper covers are filmed beginning with the front cover and ending on the last page with a printed or illustrated impression, or the back cover when appropriate. All other original copies are filmed beginning on the first page with a printed or illustrated impression, and ending on the last page with a printed or illustrated impression.

The last recorded frame on each microfiche shall contain the symbol  $\rightarrow$  (meaning "CONTINUED"), or the symbol  $\nabla$  (meaning "END"), whichever applies.

Maps, plates, charts, etc., may be filmed at different reduction ratios. Those too large to be entirely included in one exposure are filmed beginning in the upper left hand corner, left to right and top to bottom, as many frames as required. The following diagrams illustrate the method:

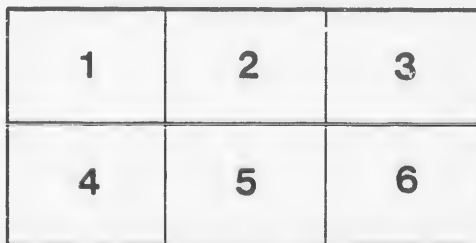
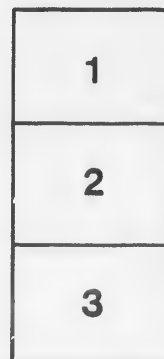

L'exemplaire filmé fut reproduit grâce à la générosité de:

D. B. Weldon Library  
University of Western Ontario  
(Regional History Room)

Les images suivantes ont été reproduites avec le plus grand soin, compte tenu de la condition et de la netteté de l'exemplaire filmé, et en conformité avec les conditions du contrat de filmage.

Les exemplaires originaux dont la couverture en papier est imprimée sont filmés en commençant par le premier plat et en terminant soit par la dernière page qui comporte une empreinte d'impression ou d'illustration, soit par le second plat, selon le cas. Tous les autres exemplaires originaux sont filmés en commençant par la première page qui comporte une empreinte d'impression ou d'illustration et en terminant par la dernière page qui comporte une telle empreinte.

Un des symboles suivants apparaîtra sur la dernière image de chaque microfiche, selon le cas: le symbole  $\rightarrow$  signifie "A SUIVRE", le symbole  $\nabla$  signifie "FIN".

Les cartes, planches, tableaux, etc., peuvent être filmés à des taux de réduction différents. Lorsque le document est trop grand pour être reproduit en un seul cliché, il est filmé à partir de l'angle supérieur gauche, de gauche à droite, et de haut en bas, en prenant le nombre d'images nécessaire. Les diagrammes suivants illustrent la méthode.

23

Rec'd  
25<sup>th</sup> 10<sup>th</sup> 95

*[Handwritten signature]*

In the Court of the Peace  
No. 25 Oct 1895

VILLAGE OF AILSA CRAIG,  
 VOTERS' LIST,  
 1895.

Extract from "The Ontario Voters' List Act, 1889."

The Sheriff shall, immediately on receipt of his copies, cause one of them to be posted up in a conspicuous place in the Court House ; the Clerk of the Peace, upon receipt of his copies, shall cause one of them to be posted up in a conspicuous place in his office ; every Public or Separate School Head Master or Mistress shall, in like manner, post up one of his or her copies on the door of the School House, and every Postmaster shall post up one of his copies in his Post Office.

Banner, Ailsa Craig.

# Voters' List, 1895, MUNICIPALITY OF THE VILLAGE OF AILSA CRAIG.

## SCHEDULE OF POST OFFICES.

1 Ailsa Craig.	7 Fernhill.	13 Delaware.	19 Duncrief.
2 Forest.	8 Exeter.	14 Brandon, Mau.	20 Watford.
3 London.	9 Falkirk.	15 Carson, S. Dak.	21 Pt. Edward.
4 Port Huron, Mich.	10 Parkhill.	16 Mitchell.	22 Shakespeare.
5 Toronto.	11 Petrolea.	17 Nairn.	23 Brinsley.
6 McGillivray.	12 Bay City, Mich.	18 Appin.	

## PART I.

PERSONS ENTITLED TO VOTE AT BOTH MUNICIPAL ELECTIONS AND ELECTIONS  
TO THE LEGISLATIVE ASSEMBLY.

No. on Roll.	NAME.	Lot.	Concession or Street.		P. O. Ad- dress.
28 J	Alexander, James.....	21.....	John & other premises...	M. F. & O....	1
63 J	Alexander, John.....	65.....	High & other premises...	M. F. & O....	1
71	Alexander, Johnston S.	pt. 80.....	High .....	M. F. & O....	1
34 J	Allen, James .....	25.....	S. Main.....	M. F. & T....	1
82 J	Anderson, Alexander...	pt. 93 & 94	High .....	M. F. & O....	1
83	Anderson, James R....	100.....	N. Main & other premises	M. F. & O....	1
241 J	Anderson, John .....	44.....	S. William & other prem.	M. F. & O....	1
247	Ankle, Robert.....	25.....	S. William.....	M. F. & T....	1
191	Armstrong, Thomas...	13.....	S. William.....	M. F. & O....	1
131 J	Atkinson, Frank.....	89 .....	S. Main & other prem. ...	M. F. & O....	1
3 J	Atkinson, William E.	5.....	S. George.....	M. F. & T....	1
159	Ayers, Walter.....	9.....	S. George.....	M. F. & T....	1
206 J	Ball, Cyrus W.....	B. B. 1....	E. Queen .....	M. F. & O....	1
139 J	Bice, Augustus A.....	pt. 69.....	N. George.. ..	M. F. & T....	1
113	Bowlon, John C.....	pt. 72.....	S. Main.....	M. F. & T....	1
92	Black, George.....	pt. 24.....	Con. 5.....	M. F. & T....	1
163 J	Brown, Andrew.....	16.....	S. George.....	M. F. & T....	1
114 J	Brownley, Alexander..	pt. 72.....	S. Main.....	M. F. & O....	1
150 J	Bulmer, James .....	3.....	N. William.....	M. F. & T....	1
70 J	Butler, Jesse H.....	pt. 30.....	High & other premises...	M. F. & O....	1

IG.

O.  
Ad-  
ress.

1  
1  
1  
1  
1  
1  
1  
1  
1  
1  
1  
1  
1  
1  
1  
1

1  
1  
1  
1  
1  
1  
1  
1  
1

No. on Roll.	NAME.	Lot.	Concession or Street.		P. O. Address.
46	Calhoun, Alfred.....	42.....	W. Queen.....	M. F. & T.....	1
49 J	Cameron, John S.....	pt. 46 & 47.	Church .....	M. F. & O.....	1
101 J	Chapman, Edwin .....	66 .....	S. Main.....	M. F. & O.....	1
218	Cluness, Donald.....	B. F. 6.....	E. Queen .....	M. F. & T.....	1
239	Coutts, James.....	28 & 29.....	S. Main.....	M. F. & T.....	1
56 J	Craig, Duncan.....	54.....	Church & other prem.....	M. F. & T.....	1
22	Collins, William .....	14.....	W. John .....	M. F. & T.....	1
128 J	Cusick, Christopher..	84.....	S. Main & other prem.....	M. F. & O.....	1
220	Davis, Thomas.....	B. F. 7 & 8	E. Queen.....	M. F. & T.....	1
77	Dewar, D. L.....	88 & 89.....	N. Main .....	M. F. & T.....	1
122 J	Dewar, Peter.....	77.....	S. Main & other prem.....	M. F. & T.....	1
53	Diehl, L. W.....	50.....	N. Church.....	M. F. & T.....	1
149	Doak, Johnston .....	87.....	N. George.....	M. F. & T.....	1
195	Donhow, Charles.....	20.....	N. William .....	M. F. & T.....	1
13 J	Douglas, Duncan M.....	pt. 5.....	N. Main & other prem.....	M. F. & O.....	1
123 J	Drought, William.....	79.....	S. Main.....	M. F. & T.....	1
60 J	Easton, William.....	30.....	N. George & other prem.....	M. F. & O.....	1
205 J	Edwards, Charles.....	B. A. 2.....	E. Queen.....	M. F. & O.....	1
127	Edwards, William.....	82.....	S. Main.....	M. F. & O.....	1
141 J	Eynon, John.....	71 & 72.....	N. George.....	M. F. & O.....	1
120 J	Finan, Dennis.....	76.....	S. Main.....	M. F. & T.....	1
228 J	Fraser, Dugald.....	5.....	S. Main.....	M. F. & T.....	1
198	George, Benjamin.....	29.....	Arnie Ada.....	M. F. & O.....	1
245 J	Gillies, D. H.....	pt. 24.....	Con. 20.....	M. F. & O.....	1
165 J	Gillies, Neil D.....	19.....	S. George.....	M. F. & T.....	1
89 J	Gillies, Samuel.....	pt. 26.....	Con. 5 and other prem.....	M. F. & O.....	1
12 J	Gray, Duncan.....	pt. 10.....	N. Main & other prem.....	M. F. & O.....	1



P. O.  
Ad-  
dress.

1  
1  
1  
1  
1  
1  
1  
2  
1  
  
1  
1  
1  
1  
1  
1  
1  
1  
1  
  
1  
1  
1  
1  
1  
  
1  
1  
1  
1  
1  
1

No. on Roll.	NAME.	Lot.	Concession or Street.		P. O. Address.
235 J	Gunn, Hector.....	16.....	N. William & other prem.	M. F. & O. ....	1
136	Gunn, John.....	65.....	N. George & other prem.	M. F. & O. ....	1
45 J	Harris, William A.....	39.....	Queen .....	M. F. & O. ....	1
4 J	Harrison, John .....	pt. 4.....	N. Main & other prem....	M. F. & O. ....	1
2	Harrison, John L.....	1, 2 & 3....	N. Main & other prem....	M. F. & O. ....	1
94 J	Haskett, John.....	pt. 25.....	Con. 5.....	M. F. & T. ....	1
58	Haugh, Roger.....	55.....	Church .....	M. F. & O.....	1
184	Hetherington, Joseph..	25.....	N. William.....	M. F. & O. ....	1
110 J	Hey, John W.....	pt. 71.....	S. Main.....	M. F. & O. ....	1
111 J	Hey, Thomas.....	pt. 71.....	S. Main.....	M. F. & T.....	1
7 J	Hinchey, William.....	pt. 4 & 5....	N. Main.....	M. F. & O.....	1
168	Hodgins, Isaac.....	21.....	S. George .....	M. F. & T.....	1
238	Holmes, Henry.....	24 .....	S. William.....	M. F. & O. ....	1
155 J	Hughes, William.....	4.....	S. George.....	M. F. & O. ....	1
33 J	Hutchinson, Edward....	32.....	Jamieson & other prem....	M. F. & O. ....	1
25	Johnston, Hector Dun.	pt. 16.....	Church .....	M. F. & T.....	1
54 J	Kennedy, William H....	52 & 53....	Church .....	M. F. & T.....	1
65 J	Keown, Thomas.....	72.....	Queen .....	M. F. & O.....	1
169 J	Kerr, Wesley W .....	pt. 24.....	Con. 20 & other prem....	M. F. & O.....	1
50	Lampont, William.....	46 & 47....	N. Church.....	M. F. & T.....	1
196	Livingstone, Duncan....	21.....	S. William & other prem.	M. F. & O.....	1
47 J	Lorrimer, Robert .....	43 .....	Queen & other premises..	M. F. & O.....	1
202 J	Love, Alexander.....	37 & 38....	Annie Ada.....	M. F. & T.....	1
35 J	Macarthur, Duncan.....	26.....	N. Main .....	M. F. & O. ....	1
52	Maguire, James.....	pt. 48 & 49	Church .....	M. F. & O.....	1
234	Mathers, George W.....	13.....	S. George & other prem.	M. F. & T.....	1
103 J	May, William H.....	pt. 63. ....	S. Main.....	M. F. & T.....	1
37 J	Melville, Charles.....	pt. 73.....	S. Main & other prem....	M. F. & T.....	1

P. O.  
Ad-  
dress.

1

1

1

1

1

1

1

1

1

1

1

1

1

1

1

1

1

1

1

1

1

1

1

1

1

1

1

1

No. on Roll.	NAME.	Lot.	Concession or Street.		P. O. Address.
8 J	Moody, William.....	7.....	Wellington .....	M. F. & O ...	1
30 J	Morgan, John.....	23 & 24.....	N. Main & other prem...	M. F. & O. ....	1
87 J	Morton, George.....	pt. 25.....	Con. 5 and other prem...	M. F. & O. ....	1
16 J	Munro, Angus M.....	11 .....	N. Main & other prem...	M. F. & O. ....	1
174	Munro, Donald. ....	28.....	S. George.....	M. F. & O. ...	1
3	Munro, William A. ...	3.....	N. Main.....	M. F. & T. ....	1
146	McAlpine, Edward....	81 & 82...	N. George.....	M. F. & O. ...	1
125 J	McAlpine, Duncan....	81.....	S. Main .....	M. F. & O. ...	1
242 J	McAndrew, John .....	52.....	S. Main & other prem...	M. F. & O. ....	1
145 J	McArthur, John W....	78 & 79 ...	N. George.....	M. F. & O.....	1
15 J	McDonald, Donald S. ( <i>Shoemaker.</i> )	20.....	N. William & other prem.	M. F. & O. ...	1
27 J	McDonald, George S....	18.....	Jamieson & other prem.	M. F. & O. ...	1
182 J	McDonald, Hugh .....	23.....	N. William .....	M. F. & O.....	1
26 J	McDonald, John S....	18.....	Jamieson & other prem.	M. F. & O.....	1
59 J	McEwen, Donald A....	56 .....	Churen .....	M. F. & O.....	1
175 J	McEwen, George.....	1 & 2.....	N. William .....	M. F. & T.....	1
138	McKay, John..... ( <i>The elder.</i> )	63.....	N. George.....	M. F. & O.....	1
135 J	McKay, John..... ( <i>The younger.</i> )	63.....	N. George.....	M. F. & T.....	1
78 J	McKay, John H.....	92.....	Church & other prem...	M. F. & O.....	1
20	McKenzie, Alexander.	13.....	W. John & other prem...	M. F. & T.....	1
144	McLean, Angus .....	76 .....	N. George & other prem.	M. F. & O.....	1
95	McLean, Malcolm. ( <i>The elder.</i> )	pt. 25.....	Con. 5.....	M. F. & T.....	1
143	McLean, Malcolm. ( <i>The younger.</i> )	76.....	N. George .....	M. F. & T.....	1
225 J	McLellan, Donald. ...	B. E. 3....	W. Queen & other prem.	M. F. & O. ....	1
176	McLellan, Roger .....	4 & 5.....	N. William. ....	M. F. & T.....	1
237 J	McLeod, Donald. ....	19 & 20....	N. William .....	M. F. & O. ....	1
179	McMillan, Angus.....	17.....	N. William .....	M. F. & O. ...	1
180 J	McMillan, Norman....	19.....	N. William & other prem	M. F. & O. ....	1
216	McNaughton Donald J	B. F. 2....	E. Queen.....	M. F. & T....	1
98	McNaughton, Donald. ( <i>The elder.</i> )	63.....	S. Main & other prem...	M. F. & O. ....	1
244 J	McNaughton, John J. ( <i>The younger.</i> )	pt. 26.....	Con 20 & other prem.....	M. F. & T.....	1



No. on Roll.	NAME.	Lot.	Concession or Street.		P. O. Address.
39 J	McNeil, Hugh.....	30.....	Jamieson & other prem...	M. F. & O. ....	1
72	McNeil, John.....	83.....	N. George .....	M. F. & O. ....	1
240 J	McPherson, Neil.....	34. ....	S. George & other prem.	M. F. & O. ....	1
130	O'Neil, Thomas .....	87... ..	S. Main.....	M. F. & O.....	1
43 J	Overholt, Thomas.....	37 & 38.....	N. Main .....	M. F. & T.....	1
171 J	Park, David.....	24 25 & 26	S. George.....	M. F. & O. ....	1
24 J	Parker, John.....	78.....	S. Main & other premises	M. F. & O. ....	1
200 J	Petch, Robert .....	32.....	Annie Ada & other prem	M. F. & O.....	1
185	Poole, Thomas.....	26 .....	N. William & other prem.	M. F. & O.....	1
188 J	Powell, James.....	5. ....	S. William.....	M. F. & O.....	1
158 J	Pride, Seth .....	7 & 8.....	S. George.....	M. F. & O. ....	1
61	Priestley, John Hall...	1.....	S. Main & other premises	M. F. & O. ....	1
34 J	Priestley, John L.....	25.....	N. Main.....	M. F. & O. ....	1
152 J	Reynolds, Cyrns .....	1.....	S. George.....	M. F. & T. ....	1
232 J	Roberts, William .....	9 & 10.....	N. George.....	M. F. & T.....	1
42 J	Robinson, Robert J.....	36.....	N. Main.....	M. F. & O.....	1
126 J	Robson, Andrew .....	pt. 82.....	S. Main.....	M. F. & T.....	1
107 J	Rosser, Frank.....	pt. 70. ....	S. Main.....	M. F. & T.....	1
108 J	Rosser, Joseph .....	70.....	S. Main & other premises	M. F. & O. ....	1
48 J	Scafe, Thomas.....	45.....	W. Queen.....	M. F. & T.....	1
129 J	Shannon, Edward .....	86.....	S. Main & other premises	M. F. & O. ....	1
213 J	Shiple, William G.....	pt. 25.....	Con 20 & other premises.	M. F. & O. ....	1
112	Siddall, Joseph .....	pt. 72.....	S. Main.....	M. F. & T.....	1
112	Siddall, William .....	pt. 72.....	S. Main.....	M. F. & T.....	1
117 J	Smith, E. B.....	74.....	S. Main .....	M. F. & T.....	1
97 J	Stephenson, Thomas ...	61 & 62.....	S. Main .....	M. F. & O.....	1
223 J	Stewart, Alexander.....	B. A. 3.....	W. Queen.....	M. F. & O.....	1

P. O.  
Ad-  
dress.

1  
1  
1  
  
1  
1  
  
1  
1  
1  
1  
1  
1  
1  
1  
1  
1  
  
1  
1  
1  
1  
1  
1  
1  
1  
1  
1  
1

No. on Roll.	NAME.	Lot.	Concession or Street.		P. O. Address.
90 J	Stewart, Alexander C.	67.....	N. George & other prem.	M. F. & O. ...	1
64	Stewart, Duncan A.	64.....	S. Main & other premises	M. F. & O. ....	1
106 J	Stewart, Duncan F.	B A. 4....	W. Queen & other prem.	M. F. & O. ....	1
147 J	Stonehouse, Henry.	84 & 85...	N. George.....	M. F. & O. ....	1
230 J	Talden, William F.	6 & 7.....	N. George.....	M. F. & T.....	1
118 J	Topping, James.	75.....	S. Main .....	M. F. & T.....	1
32 J	Tweddle, Richard	pt. 24....	N. Main .....	M. F. & T.....	1
203 J	Tweddle, William	39 & 40...	Annie Ada.....	M. F. & O.....	1
31	Walker, Christopher	103.....	N. Main & other prem...	M. F. & O. ....	1
193	Walker, Robert	15 .....	S. William & other prem.	M. F. & O. ....	1
86	White, David J.	pt. 24....	Con. 5 and other prem...	M. F. & T.....	1
115 J	Willis, Robert	73.....	S. Main & other premises	M. F. & T.....	1
133	Wright, William	61.....	N. George.....	M. F. & T.....	1
102 J	Wylie, Edward	67.....	S. Main.....	M. F. & O. ....	1
29 J	Zavitz, Silas M.	22.....	Jamieson .....	M. F. & O....	1





P O.  
Ad-  
dress.

D. ...	1
.....	1
D....	1
D....	1
F....	1
F....	1
F....	1
D....	1
D....	1
D....	1
F....	1
F....	1
F....	1
D....	1
O....	1

## PART II.

### PERSONS ENTITLED TO VOTE AT MUNICIPAL ELECTIONS ONLY.

No. on Roll.	NAME.	Lot.	Concession or Street.	—	P. O. Ad- dress.
28	Alexander, William M.	11 & 12.....	S. William .....	Owner.....	14
207	Anderson, Margaret ...	37 & 38.....	Annie Ada.....	Owner.....	1
231	Archer, Mary.....	8.....	N. George.. ..	Owner.....	1
160	Barbour, Margaret.....	11 & 12.....	S. George.....	Owner.....	1
134	Bell, Jane .....	62 .....	N. George.....	Owner.....	1
157	Bell, Rachel.....	5.....	S. George.....	Owner.....	5
93	Bolton, Mary.....	pt. 24 & 25	Con. 5.....	Owner.....	5
79	Brown, Susan .....	91.....	High .....	Owner.....	1
162	Campbell, Ann .....	15.....	S. George.....	Owner.....	1
227	Campbell, Duncan A...	3 & 4 .....	S. Main.....	Owner.....	19
104	Chester, Nettie.....	pt. 68.....	S. Main.....	Tenant .....	1
44	Coulter, Mary.....	35.....	N. Main.....	Owner.....	4
57	Craig, Janet.....	54.....	Church .....	Owner.....	1
140	Dass, Margaret.. ..	pt. 70.....	N. George.....	Tenant .....	1
187	Dowdell, Sarah.. ..	pt. 3 & 4...	S. William.....	Owner.....	1
116	Evans, John R.....	73.....	S. Main & other premises	Owner.....	8
224	Forbes, Isabella .....	B. R. 1. ....	W. Queen .....	Owner. . . . .	1
173	Foster, John .....	27.....	S. George.....	Owner.....	11
172	Foster, Mary. . . . .	27.....	S. George.....	Tenant .....	1
88	Godkin, Benjamin.....	pt. 26.....	Con. 5.....	Owner.....	12
19	Graham, Margaret.....	13.....	John .....	Owner.....	1

P. O.  
Ad-  
dress.

14  
1  
1  
  
1  
1  
5  
5  
1  
  
1  
19  
1  
4  
1  
  
1  
1  
  
8  
  
1  
11  
1  
  
12  
1

No. on Roll.	NAME.	Lot.	Concession or Street.	_____	P. O. Address.
44	Hamilton, Mary E.....	37 & 38.....	N. Main .....	Owner.....	5
222	Hardy, W. J.....	B. A. 1 & 2	W. Queen .....	Owner.....	6
69	Harrison, Catherine...	79.....	W. James .....	Tenant .....	1
1	Hay, William O. ....	1, 2 & 3 ...	N. Main.....	Owner.....	2
135	Henderson, Elizabeth.	63.....	N. George.....	Owner.....	1
234	Henderson, D.....	13 14 & 15	S. George.....	Owner.....	1
234	Henderson, W. H.....	13 14 & 15	S. George.....	Owner.....	1
108	Hughes, John.....	pt. 68.....	S. Main.....	Owner.....	14
55	Kennedy, Agnes.....	52 & 53.....	N. Church .....	Owner.....	1
217	Kirkland, Alexander..	B. F. 4 & 5	E. Queen.....	Owner.....	21
75	Leitch, Robert ..	86.....	N. Main.....	Owner.....	1
197	Macarthur, Kenneth...	27 & 28.....	Annie Ada.....	Owner.....	1
100	Macarthur, Margaret...	65.....	S. Main.....	Owner.....	1
73	Mahler, Alfred.....	85 .....	N. Main .....	Owner.....	13
74	Mahler, Edward .....	85 .....	N. Main.....	Owner.....	13
212	Marshall, Finlay.....	B. C. 2 .....	E. Queen.....	Owner.....	9
80	Marritt, Elizabeth.....	92.....	High .....	Owner.....	1
76	Mihell, George A.....	87.....	N. Main & other prem...	Owner.....	3
90	Mills, W. A.....	pt. 26.....	Con. 5 and other prem...	Owner.....	15
137	Munro, Mary .....	66.....	N. George.....	Owner.....	1
226	Munro, Mary B .....	B. E. 1.....	E. Queen & other prem..	Owner.....	1
151	McAlpine, Mary.....	5.....	S. Main & other premises	Owner.....	16
161	McCallum, Jessie.....	13 & 14..	S. George.....	Owner.....	1
195	McDonald, Alex.....	20.....	S. William.....	Owner.....	22
124	McDonald, John R...	79.....	S. Main .....	Owner.....	1
181	McDonald, Rachel.....	21.....	N. William.....	Tenant .....	1

P. O.  
Ad-  
dress.

..... 5  
..... 6  
..... 1  
..... 2  
..... 1  
..... 1  
..... 1  
..... 1  
..... 14  
  
..... 1  
..... 21  
  
..... 1  
  
..... 1  
..... 1  
..... 13  
..... 13  
..... 9  
..... 1  
..... 3  
..... 15  
..... 1  
..... 1  
  
..... 16  
..... 1  
..... 22  
..... 1  
..... 1

No. on Roll.	NAME.	Lot.	Concession or Street.	Owner.	P. O. Address.
14	McFarlane, John.....	10.....	N. Main.....	Owner.....	1
214	McGugan, Godfrey ....	B. D. 1 & 2	E. Queen.....	Owner.....	
10	McIntosh, Alex. G.....	8.....	N. Main.....	Owner.....	3
207	McIntosh, Margaret....	B. B. 3....	E. Queen.....	Owner.....	1
91	McKay, Janet.....	pt. 26.....	Con. 5.....	Owner.....	1
219	McKellar, Archibald...	B. F. 6....	E. Queen & other prem..	Owner.....	1
165	McLeod, Effie.....	18.....	S. George.....	Owner.....	1
94	McNally, Mary.....	pt. 25.....	Con. 5.....	Owner.....	21
236	McPherson, Lachlan .	18.....	N. William.....	Owner.....	1
154	Nichols, Charles .....	2.....	S. George.....	Owner.....	3
109	Owen, Hannah .....	pt. 71.....	S. Main.....	Tenant .....	1
177	Phillips, Alfred .....	4 & 5 .....	N. William.....	Owner.....	4
183	Powell, Janet.....	24.....	N. William & other prem..	Owner.....	4
105	Priestley, Annie.....	69 .....	S. Main.....	Owner.....	1
66	Priestley, James.....	75.....	James & other premises..	Owner.....	1
58	Robinson, Margaret...	55.....	Church .....	Tenant .....	1
67	Robinson, Sarah.....	77.....	James & other premises..	Owner.....	1
153	Robson, William .....	1.....	S. George.....	Owner.....	3
204	Rosser, James.....	B. A. 1 .....	E. Queen.....	Owner.....	18
167	Russel, Jane.....	20.....	S. George.....	Owner.....	1
93	Sands, Margaret.....	pt. 24.....	Con. 5.....	Tenant .....	1
243	Shiple, George G.....	pt. 26.....	Con. 20.....	Owner.....	1
209	Siddall, Sarah .....	B. R. 4....	E. Queen.....	Owner.....	1

	P. O. Ad- dress.
.....	1
.....	
.....	3
.....	1
.....	1
.....	1
.....	1
.....	1
.....	21
.....	1
.....	
.....	3
.....	
.....	1
.....	
.....	4
.....	4
.....	1
.....	1
.....	
.....	1
.....	1
.....	3
.....	18
.....	1
.....	
.....	1
.....	1
.....	1

No. of Roll.	NAME.	Lot.	Concession OF Street.	Owner.	P. 9. Ad-dress.
112	Stewart, Arch'd C.....	pt. 72. ....	S. Main.....	Owner.....	1
211	Stewart, Colin C.....	B. C. 1.....	E. Queen.....	Owner.....	1
37	Stewart, Donald C.....	28 & 29.....	Jamieson .....	Owner.....	17
142	Stewart, Jane Ann.....	74.....	N. George.....	Owner.....	1
170	Stewart, Margaret.....	23 .....	S. George.....	Owner.....	1
164	Stewart, Peter.....	19.....	S. George & other prem.	Owner.....	1
192	Thompson, Lilly.....	14.....	S. William.....	Owner.....	1
229	Tilden, Charles N. D..	6.....	N. George .....	Owner.....	20
119	Topping, Jane.....	75.....	S. William & other prem.	Owner.....	9
68	Treharne, David.....	78.....	High .....	Owner.....	7
	U .....				
84	Vetch, John .....	104.....	N. Main.....	Owner.....	1
194	Walker, William .....	17.....	S William & other prem..	Owner.....	1
189	Wilson, Thomas.....	6 & 7.....	S. William.....	Owner.....	1
5	Wedd, G. M.....	pt. 5.....	N. Main.....	Tenant .....	10
29	Zavitz, Annie .....	22 .....	W. Jamieson.....	Tenant .....	1





P. O.  
Ad-  
dress.

..... 1  
..... 1  
..... 17  
..... 1  
..... 1  
..... 1  
.....  
.....  
..... 1  
..... 20  
..... 9  
..... 7  
.....  
.....  
..... 1  
.....  
..... 1  
..... 1  
..... 10  
.....  
..... 1

## PART III.

PERSONS ENTITLED TO VOTE AT ELECTIONS TO THE LEGISLATIVE ASSEMBLY ONLY.

No. on Roll.	NAME.	Loc.	Concession or Street.		P. O. Address.
131	Atkinson, David.....	89.....	S. Main.....	M. F.....	1
159	Ayers, William.....	9.....	S. George.....	M. F.....	1
7J	Butler, Frank.....	80.....	S. High.....	M. F.....	1
70	Butler, Samuel .....	76.....	S. Main.....	M. F.....	1
213	Craig, David.....	pt. 25. ....	Con. 20.....	M. F.....	1
187	Dowdell, Alexander...3.....		S. William.....	M. F.....	1
	E. ....				
120	Finan, James .....	72 .....	S. Main.....	M. F.....	1
166	Gillies, Daniel.....	19.....	S. George.....	M. F.....	1
166	Gillies, John.....	19.....	S. George.....	M. F.....	1
238	Holmes, Allan.....	24.....	S. William.....	M. F.....	1
238	Holmes, Harry .....	24 .....	S. William.....	M. F.....	1
238	Holmes, Malcolm.....	24.....	S. William.....	M. F.....	1
	J .....				
	K .....				
103	Laidlaw, Alexander...68.....		S. Main.....	M. F.....	1
127	Munro, Bert L.....	66.....	N. George.....	M. F.....	1
?	Munro, George H.....	4.....	S. Main.....	M. F.....	1
17	Munro, Peter John.....	11.....	N. Main .....	M. F.....	1



No. on Roll.	NAME.	Lot.	Concession or Street.		P. O. Address.
15	McDonald, Alexander.	20.....	N. William .....	M. F.....	1
223	McDonald, Robert H.	28.....	E. Jamieson.....	M. F.....	1
59	MeEwen, Duncan.....	56.....	N. Church .....	M. F.....	1
95	McLean, Angus..... (The younger.)	pt. 24. ....	Con. 5. ....	M. F.....	1
179	McMillan, John S.....	17.....	N. William.....	M. F.....	1
179	McMillan, Neil.....	17.....	N. William .....	M. F.....	1
216	McNaughton, James J	B. F. 1....	E. Queen.....	M. F.....	1
99	McNaughton, John..... (The elder.)	63.....	S. Main.....	M. F.....	1
122	Northeott, Joseph.....	77.....	S. Main.....	M. F.....	1
43	Overholt, Charles.....	37.....	N. Main .....	M. F.....	1
	P.....				
	Q.....				
18	Ray, Thomas C.....	11 .....	N. Main.....	M. F.....	1
232	Roberts, William J.....	11.....	S. George.....	M. F.....	1
93	Sands, Richmond.....	pt. 24.....	Con. 5.....	M. F.....	1
64	Smith, James S.....	64 .....	S. Main.....	M. F.....	1
6	Thornton, Allan S.....	5.....	N. Main.....	M. F.....	1
115	Willis, Fred.....	73 .....	S. Main.....	M. F.....	1



115  
 116  
 117  
 118  
 119  
 120  
 121  
 122  
 123  
 124  
 125  
 126  
 127  
 128  
 129  
 130  
 131  
 132  
 133  
 134  
 135  
 136  
 137  
 138  
 139  
 140  
 141  
 142  
 143  
 144  
 145  
 146  
 147  
 148  
 149  
 150  
 151  
 152  
 153  
 154  
 155  
 156  
 157  
 158  
 159  
 160  
 161  
 162  
 163  
 164  
 165  
 166  
 167  
 168  
 169  
 170  
 171  
 172  
 173  
 174  
 175  
 176  
 177  
 178  
 179  
 180  
 181  
 182  
 183  
 184  
 185  
 186  
 187  
 188  
 189  
 190  
 191  
 192  
 193  
 194  
 195  
 196  
 197  
 198  
 199  
 200



The aggregate number of names upon the Voters' List, 1895, for the Municipality of the Village of Ailsa Craig, qualified to serve as jurors, is ninety-six.

I, Elihu Burritt Smith, Clerk of the Municipality of the Village of Ailsa Craig, in the County of Middlesex, do hereby certify that parts one and three of the within list constitute a correct list for the year 1895 of all persons appearing by the last revised Assessment Roll of the said Municipality, to be entitled to vote at Elections for members of the Legislative Assembly, and that parts one and two constitute a correct list for said year of all persons appearing by the said Roll to be entitled to vote at Municipal Elections in said Municipality, and I hereby call upon all Electors to examine the said list, and if any omissions or other errors are perceived therein, to take immediate proceedings to have the said errors corrected according to law.

Dated this 16th day of September, 1895.

**E. B. Smith,**  
Clerk of the said Municipality.

ality of the

raig, in the  
constitute  
sment Roll  
Legislative  
all persons  
d Muni-  
missions  
aid errors

unicipality.

