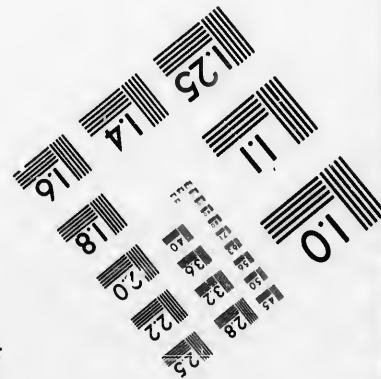
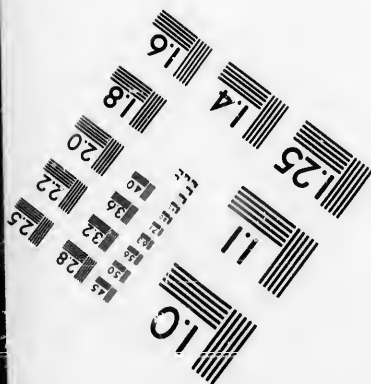
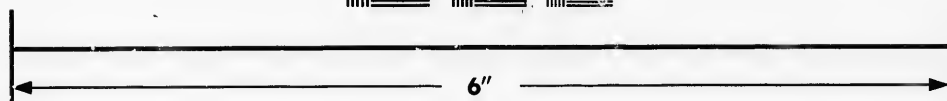
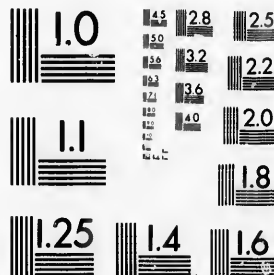

**IMAGE EVALUATION  
TEST TARGET (MT-3)**



**Photographic  
Sciences  
Corporation**

23 WEST MAIN STREET  
WEBSTER, N.Y. 14580  
(716) 872-4503

15  
16  
17  
18  
19  
20  
22  
25

**CIHM/ICMH  
Microfiche  
Series.**

**CIHM/ICMH  
Collection de  
microfiches.**



Canadian Institute for Historical Microreproductions / Institut canadien de microreproductions historiques

11  
10  
15

**© 1986**

Technical and Bibliographic Notes/Notes techniques et bibliographiques

The Institute has attempted to obtain the best original copy available for filming. Features of this copy which may be bibliographically unique, which may alter any of the images in the reproduction, or which may significantly change the usual method of filming, are checked below.

L'Institut a microfilmé le meilleur exemplaire qu'il lui a été possible de se procurer. Les détails de cet exemplaire qui sont peut-être uniques du point de vue bibliographique, qui peuvent modifier une image reproduite, ou qui peuvent exiger une modification dans la méthode normale de filmage sont indiqués ci-dessous.

- |  |  |
|--|--|
| <input checked="" type="checkbox"/> Coloured covers/<br>Couverture de couleur  | <input type="checkbox"/> Coloured pages/<br>Pages de couleur   |
| <input type="checkbox"/> Covers damaged/<br>Couvertures endommagées  | <input type="checkbox"/> Pages damaged/<br>Pages endommagées   |
| <input type="checkbox"/> Covers restored and/or laminated/<br>Couverture restaurée et/ou pelliculée  | <input type="checkbox"/> Pages restored and/or laminated/<br>Pages restaurées et/ou pelliculées  |
| <input type="checkbox"/> Cover title missing/<br>Le titre de couverture manque   | <input checked="" type="checkbox"/> Pages discoloured, stained or foxed/<br>Pages décolorées, tachetées ou piquées   |
| <input type="checkbox"/> Coloured maps/<br>Cartes géographiques en couleur   | <input type="checkbox"/> Pages detached/<br>Pages détachées  |
| <input type="checkbox"/> Coloured ink (i.e. other than blue or black)/<br>Encre de couleur (i.e. autre que bleue ou noire)   | <input checked="" type="checkbox"/> Showthrough/<br>Transparence   |
| <input type="checkbox"/> Coloured plates and/or illustrations/<br>Planches et/ou illustrations en couleur  | <input type="checkbox"/> Quality of print varies/<br>Qualité inégale de l'impression   |
| <input type="checkbox"/> Bound with other material/<br>Relié avec d'autres documents   | <input type="checkbox"/> Includes supplementary material/<br>Comprend du matériel supplémentaire   |
| <input type="checkbox"/> Tight binding may cause shadows or distortion<br>along interior margin/<br>La reliure serrée peut causer de l'ombre ou de la<br>distorsion le long de la marge intérieure   | <input type="checkbox"/> Only edition available/<br>Seule édition disponible   |
| <input type="checkbox"/> Blank leaves added during restoration may<br>appear within the text. Whenever possible, these<br>have been omitted from filming/<br>Il se peut que certaines pages blanches ajoutées<br>lors d'une restauration apparaissent dans le texte,<br>mais, lorsque cela était possible, ces pages n'ont<br>pas été filmées. | <input type="checkbox"/> Pages wholly or partially obscured by errata<br>slips, tissues, etc., have been refilmed to<br>ensure the best possible image/<br>Les pages totalement ou partiellement<br>obscurcies par un feuillet d'errata, une pelure,<br>etc., ont été filmées à nouveau de façon à<br>obtenir la meilleure image possible. |
| <input type="checkbox"/> Additional comments:<br>Commentaires supplémentaires:   |  |

FRONT COVER OF PAMPHLET IS BADLY CREASED.

This item is filmed at the reduction ratio checked below/  
Ce document est filmé au taux de réduction indiqué ci-dessous.

10X	14X	18X	22X	26X	30X
<input type="checkbox"/>	<input type="checkbox"/>	<input checked="" type="checkbox"/>	<input type="checkbox"/>	<input type="checkbox"/>	<input type="checkbox"/>
12X	16X	20X	24X	28X	32X

The copy filmed here has been reproduced thanks to the generosity of:

Archives of Ontario  
Toronto

The images appearing here are the best quality possible considering the condition and legibility of the original copy and in keeping with the filming contract specifications.

Original copies in printed paper covers are filmed beginning with the front cover and ending on the last page with a printed or illustrated impression, or the back cover when appropriate. All other original copies are filmed beginning on the first page with a printed or illustrated impression, and ending on the last page with a printed or illustrated impression.

The last recorded frame on each microfiche shall contain the symbol  $\rightarrow$  (meaning "CONTINUED"), or the symbol  $\nabla$  (meaning "END"), whichever applies.

Maps, plates, charts, etc., may be filmed at different reduction ratios. Those too large to be entirely included in one exposure are filmed beginning in the upper left hand corner, left to right and top to bottom, as many frames as required. The following diagrams illustrate the method:

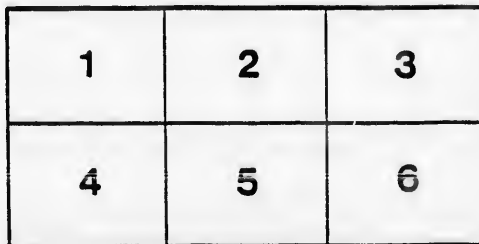
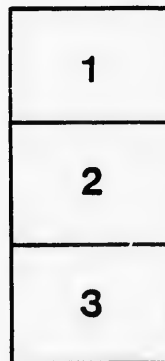

L'exemplaire filmé fut reproduit grâce à la générosité de:

Archives of Ontario  
Toronto

Les images suivantes ont été reproduites avec le plus grand soin, compte tenu de la condition et de la netteté de l'exemplaire filmé, et en conformité avec les conditions du contrat de filmage.

Les exemplaires originaux dont la couverture en papier est imprimée sont filmés en commençant par le premier plat et en terminant soit par la dernière page qui comporte une empreinte d'impression ou d'illustration, soit par le second plat, selon le cas. Tous les autres exemplaires originaux sont filmés en commençant par la première page qui comporte une empreinte d'impression ou d'illustration et en terminant par la dernière page qui comporte une telle empreinte.

Un des symboles suivants apparaîtra sur la dernière image de chaque microfiche, selon le cas: le symbole  $\rightarrow$  signifie "A SUIVRE", le symbole  $\nabla$  signifie "FIN".

Les cartes, planches, tableaux, etc., peuvent être filmés à des taux de réduction différents. Lorsque le document est trop grand pour être reproduit en un seul cliché, il est filmé à partir de l'angle supérieur gauche, de gauche à droite, et de haut en bas, en prenant le nombre d'images nécessaire. Les diagrammes suivants illustrent la méthode.

taais  
s du  
odifier  
une  
image

rrata  
to

pelure,  
n à



32X

NORWICH

# Voters' List



SECTION VIII.— The Sheriff shall immediately upon receipt of his copies, cause one of them to be posted up in a conspicuous place in the Court House; the Clerk of the Peace, upon receipt of his copies, shall cause one of them to be posted up in a conspicuous place in his office; every Public or Separate School Head Master or Mistress shall in like manner post up one of his or her copies on the door of the School House, and every Postmaster shall post up one of his copies in his post office.



1893.

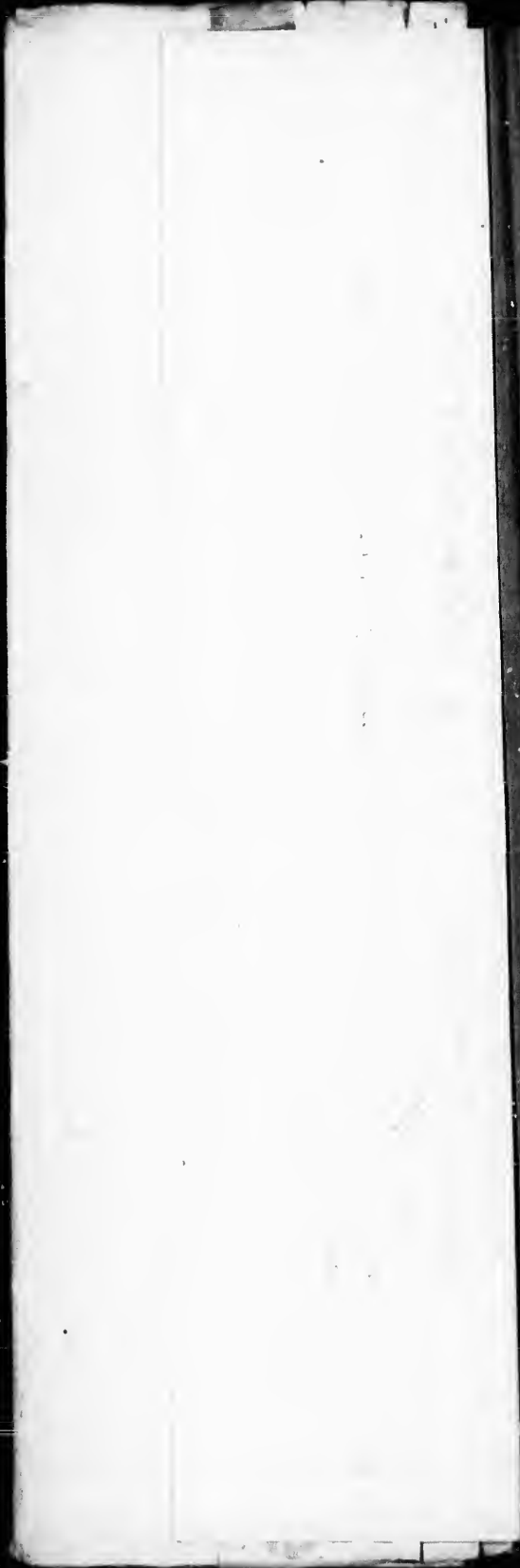

C  
P



Voters' List For 1893.

MUNICIPALITY OF THE

# Village of Norwich

## Polling Sub-division No 1.

Comprising that portion of the said Municipality lying North of Main Street and East of Washington Street.

PART 1 —List of persons entitled to vote at both Municipal Elections and Elections to the Legislative Assembly.

## POLLING SUB-DIVISION No. 1.

NO. ON ROLL. JURORS.	NAME.	LOT.	STREET.	
5	Avey James P	25	E s Albert	M F & Tenant
19	J Allen Solomon	14 & other prem	W s Stover st	M F & Owner
22	Avey Walter W	21	E s Stover st	M F & Tenant
28	Bradley Ephraim	pt 15	E s W	M F & Tenant
30	Bradley Archie R	17	E s W	M F & Owner
33	J Batty Thomas	6, 7	W s Cooke	M F & Owner
45	J Bowman William F	25	E s S	M F & Tenant
46	Braybrook George	26, 27	W s A	M F & Owner
47	Bowman George W	24	E s V	M F & Owner
48	Blottner Charles H	7, 8	N s B	M F & Owner
50	Bungay Lewis F	pt 8 & other prem	N s E	M F & Owner
51	Brown Thomas	pt 3	N s Main	M F & Tenant
52	Burk Robert	30	W s S	M F & Owner
61	Bradley William H	18	E s W	M F & Owner
62	Butterfield David S	19, 20	W s S	M F & Owner
85	J Bellew Henry C	4, pt 5	W s Albert	M F & Tenant
92	Bowman John	11, 12	E s W	M F & Tenant
93	Brown Charles	D	E s W	M F & Tenant
441	J Barr Edward	2 3	N s M	M F & Owner
	<i>Wickbrough P. G.</i>	<i>4, 5</i>	<i>W s Albert</i>	<i>M F &amp; Tenant</i>
98	Congdon Edward	3, 4	N s B	M F & Tenant
116	J Cooke Ephraim C	pt 7 & other prem	N s M	M F & Owner
118	Catton Frederick	2, 3, 4	N s E	M F & Tenant
120	J Clayton Thomas	16	E s W	M F & Owner
121	J Cornwell Henry	pt 3	N s M	M F & Owner
126	J Carter Samuel	7, 8, pt 9	E s S	M F & Owner
127	J Cayin George S	pt 9	E s S	M F & Tenant
136	J Clark Henry L	pt 4	N s M	M F & Tenant
137	Cohoe Jackson	30	E s W	M F & Tenant
143	J Coker William F	pt 5 & other prem	N s M	M F & Owner
144	Cohoe Seth	23	E s S	M F & Owner
	<i>Cunningham Hiram</i>	<i>6</i>	<i>E s Albert</i>	<i>M F &amp; Tenant</i>
149	Deaton Robert	3, 4, 5	E s Vic	M F & Tenant
150	J Davis John A	16, 17, 18, 19	E s Vic	M F & Tenant
151	Day Enoch	20, 21	E s Vic	M F & Tenant



POLLING SUB-DIVISION No. 1.—CONTINUED.

NO. ON ROLL. JURORS.	NAME.	LOT.	STREET.	
152	Dennis Jarvis	3, 4, 5	E s A	M F & Owner
154 J	Dykeman Angus	25, 26	E s W	M F & Owner
164 J	Denovan A A C	pt A	E s S	M F & Tenant
280	Duncan Howard	8, 4, 5, 6	S s B	M F & Owner
281	Duncan Glanton	3, 4, 5, 6	S s B	M F & Owner
268	Ellis Austin D	10, 11, 12	W s Vic	M F & Tenant
12 J	Edwards Frederick A	28	E s S	M F & Tenant
171	Farrell Hiram	14, 15	E s Vic	M F & Tenant
172	Fletcher John G	pt 15	N s N Ct	M F & Tenant
180	Farr Henry H	20	E s A	M F & Tenant
182 J	Gillam John M	pt 14	E s A	M F & Tenant
183	George William H	24	E s S	M F & Owner
187	Griswold John	pt 11	E s W	M F & Tenant
192	Goodwillie Levi	24	E s A	M F & Tenant
189 J	Hulet Charles G	pt 2	N s M	M F & Tenant
191 J	Huff Dennis L	24	E s A	M F & Owner
193 J	Howell James F	pt A	E s S	M F & Tenant
194	Henderson Henry	13, 14	N s M	M F & Owner
197	Haken James	23, 24	W s S	M F & Owner
198 J	Haken Henry	23, 24	W s S	M F & Tenant
202	Hunt Levi	8, 9, 10	W s S	M F & Owner
208	Hand John	21, pt 22	E s W	M F & Owner
206	Hartsell John H	31, 32	E s S	M F & Tenant
217	Howell James	3	W s A	M F & Tenant
252 J	Lee William W	1	N s M	M F & tenant

Tenant  
Owner  
Tenant

Tenant  
Owner  
Owner  
Tenant  
Owner  
Owner  
Owner  
Tenant  
Tenant  
Owner  
Owner  
Owner  
Tenant  
Tenant  
Tenant  
Owner

Tenant  
Owner  
Tenant  
Owner  
Owner  
Owner  
Tenant  
Tenant  
Tenant  
Owner  
Owner  
Owner  
Owner

Tenant  
Tenant  
Tenant

## POLLING SUB-DIVISION No. 1.—CONTINUED.

NO. ON ROLL. JUREDS.	NAME.	LOT.	STREET.	
264	Mills James	pt 1	N s M	M F & Tenant
265	J Moore John L	12, 13	W s S	M F & Tenant
267	J Mott John	5, 6	N s M	M F & Owner
272	Merrill William	8, 9 & other prem	E s Cooke	M F & Owner
276	J Miller Richard	pt 5	E s S	M F & Tenant
279	J Miller William A	3, 4, 5, 6	S s B	M F & Tenant
282	J Mitchell Charles E	27	E s W	M F & Tenant
284	Mulholland Joshua	31, 32 & other prem	W s Stover	M F & Owner
307	J Miller William H	1, 2	W s A	M F & Owner
308	Miller David W	1, 2 & other prem	N s M	M F & Owner
309	Moore Jacob	pt 7 & other prem	N s M	M F & Owner
269	McCloud James E	5, 6	N s B	M F & Tenant
275	<del>McKenzie Fred</del>	<del>B</del>	<del>E s S</del>	<del>M F &amp; Tenant</del>
278	McCurdy Archibald	11	E s Cooke	M F & Owner
303	McLees Edwin B	18	W s Vic	M F & Owner
304	J McWhirter John	pt 22, 23	W s Cooke	M F & Owner
324	Poldon William	13, 14, pt 15	E s S	M F & Owner
327	J Poldon George W	5, 6	N s E	M F & Owner
340	Perkins Elisha	28	E s W	M F & Owner
345	Pollard Joseph G	22	E s S	M F & Tenant
349	Parker Samuel	6	W s S	M F & Tenant
405	Perrigo Solomon	28, 29	W s S	M F & Tenant
346	J Rogers George E	pt 1	N s M	M F & Tenant
348	<del>J Robson John P</del>	<del>6</del>	<del>W s S</del>	<del>M F &amp; Owner</del>
351	J Russell Albert	pt 22	W s S	M F & Owner
357	Robison Mark	pt 11	N s N C	M F & Tenant
364	J Stevenson David	11	W s S	M F & Owner
365	Stevenson George H	22	W s A	M F & Owner
374	<del>Stanhoff George E</del>	<del>11</del>	<del>E s S</del>	<del>M F &amp; Tenant</del>
375	Sipie Edward	16, 17, 18, 19 & other prem	E s A	M F & Owner

NO. ON ROLL. JURORS.	NAME.	LOT.	STREET.	
	881 Sutherland Fitzgerald	17, 18	W s S	M F & Owner
	894 J Searls Abram	97	N s Car	M F & Owner
	395 Searls Henry D	10	E s A	M F & tenant
	406 Stevenson Archie R	pt 1, 2	W s S	M F & tenant
	407 Stevenson William T	pt 1, 2	W s S	M F & tenant
	409 Stevenson James C	17, 18	E s S	M F & Owner
	417 Tiday Claudius	8, 9, 10	E s V & other prem	M F & Owner
	190 J Thomas Ezra H	pt 2	N s M	M F & Tenant
	428 Venables Joseph T	17, 18	E s S	M F & Tenant
	429 Watson Isaac	83, 84, 85	E s S & other prem	M F & Owner
	437 Winters Edward E	7	W s S	M F & Owner
	446 J Walker George E	6	E s S	M F & Owner
	447 Walker Samuel W	6	E s S	M F & Tenant
	451 Welch Charles A	27	W s S	M F & Owner
	458 Wrigglesworth Isaac	2 & other prem	W s S	M F & Owner
	465 Wright Joel T	C'ke's Bl'ck	E s S	M F & Tenant
	358 Woodard Sylvester	pt 11	N s S C	M F & Tenant
	464 J Walker William	10	E s C	M F & Tenant
	469 J Yates George F	pt 8, pt 9	W s V	M F & Owner
	471 Yates John F	pt 4, 5	W s S	M F & Owner
	473 Zufelt Byror.	20	W s V	M F & Owner

NO. CN ROLL. JURORS.	NAME.	LOT.	STREET.
----------------------------	-------	------	---------

## PART II.—List of Persons entitled to vote at Municipal Elections only.

1	Ainslie Elizabeth	pt 13, 14	E s W	Owner
2	Ainslie Jane	pt 13, 14	E s W	Owner
3	Avey Ann	25, 26	W s S	Owner
10	Almas Magdalene	28	E s S	Owner
11	Almas David	28	E s S	Owner
26	Bushell Marshal	29, 30	E s S	Owner
27	Bradley Margaret	pt 15	E s W	Owner
88	Barr Beatrice	6	W s V	Owner
253	Brown William N	1	N s M	Owner
138	Cohoe William	30	E s W	Owner
207	Copeland Sarah	31, 32	E s S	Owner
	<i>Force, Mary</i>			
266	Gillam Miranda	12, 13	E s S	Owner
337	Gillesby James	4	S s E	Owner
128	Hand Mary	pt 9, 10	E s S	Owner
205	Huntback Joanna	pt 35, 36	E s S	Owner
277	Johnson William	pt 5	E s S	Owner
235	Kenning Margaret	12	E s S	Tenant
28	Laing Christian	7, 8	E s W	Owner

POLLING SUB-DIVISION No. 1.

NO. OF ROLL. JURORS.	NAME.	LOT.	STREET.	
273	Merrill William S	7, 8	S s B	Owner
305	Miller Abram P	pt A	N s M	Tenant
306	Miller Stephen J	pt A	N s M	Tenant
312	Mott Pauline	6	N s N C	Owner
463	Moore Richard	10	E s Cooke	Owner
	<i>Moore, Annie</i>	<i>6</i>	<i>W s Stone</i>	<i>owner</i>
311	Novis Mary A	6	N s N C	Tenant
328	Poldon Amelia E	5, 6	N s E	Tenant
336	Post Sarah E	4	S s E	Tenant
348	Padfield Alice	3, 4	W s S	Owner
86	Rathvon Wellington D	4, pt 5	W s A	Owner
366	Sackrider Edmond	pt 22	S s B	Owner
404	Smith Caroline	29	E s W	Owner
	<i>Stankhoff Pauline</i>	<i>11</i>	<i>E s Stone</i>	<i>Tenant</i>
418	Tidey John A	pt 1, 2	N s M	Owner
289	Watson Robert	27	E s W	Owner
443	Waggoner Elizabeth	pt 22	W s S	Owner
440	Will Bridgette	2, 3	N s M	Tenant

PART III.---List of Persons entitled to vote at Elections to the Legislative Assembly only.

338	<i>Ratty Edward</i>	<i>6-7</i>	<i>W s Stone</i>	<i>21-7</i>
	Post George H	4	S s E	M F

Voters' List For 1893.

MUNICIPALITY OF THE

# Village of Norwich

## Polling Sub-division No 2.

Comprising all that portion of the Municipality lying North of Main Street and West of Washington Street.

PART 1 —List of persons entitled to vote at both Municipal Elections and Elections to the Legislative Assembly.

NO. ON ROLL.	JURORS.	NAME.	LOT.	STREET.	
19	J	Addison Byron	13, 14 & other prem	N s M	M F & Owner
14		Almas Elward R	pt 38, 39	N s N C	M F & Tenant
16		Avery Arlin	7, 8	N s E	M F & Tenant
17		Avery Angus	7, 8	N s E	M F & Tenant
18		Arthur John	52, 53	N s E	M F & Owner
		<i>Atkins J.</i>	<i>pt 12</i>	<i>N s M</i>	<i>M F &amp; Tenant</i>
25		Bushell Augustus	pt F & other prem	E s J	M F & Owner
29	J	Brown George F	pt 25, 27	W s W	M F & Owner
32		Bannon John J	pt 4	W s C	M F & Tenant
35	J	Batty Norman	pt 8	W s C	M F & Owner
38		Bartholomew Thomas C	13	W s W	M F & Owner
39		Bleakley Walter H	5	W s J	M F & Tenant
41		Bowman Solomon	12	S s E	M F & Tenant
43	J	Barlow Henry	4, 5	W s W	M F & Tenant
53	J	Boyd Charles E	4	W s W	M F & Tenant
60	J	Brown William R	pt 7	N s M	M F & Owner
68	J	Buckberrough Peter G	pt 16	N s M	M F & Tenant
64		Bradley David H	81, 82	N s Mary	M F & Owner
65		Barnhardt William	45	W s Spg	M F & Tenant
67		Bradley Darius	34	S s E	M F & Tenant
69		Bradley Henry W	34	S s E	M F & Tenant
82	J	Bishop Alfred	Bl'k O	N s B	M F & Owner
83		Burkholder Cornelius	10	W s W	M F & Tenant
89		Bleakley George	pt 11	N s M	M F & Owner
90		Bleakley George A	pt 11	N s M	M F & Tenant
461	J	Bailey Albert	1, 2	N s M	M F & Tenant
		<i>Rowen A.E.</i>	<i>12</i>	<i>W's Wash</i>	<i>M F &amp; Tenant</i>
95	J	Cunningham Stephen	24	S s N C	M F & Tenant
99	J	Chiswell Samuel	3, 4, 5	N s M	M F & Owner
100		Chiswell Williana	3, 4, 5	N s M	M F & Tenant
103		Cornwell George	7, 8	W s Cly	M F & Owner
105	J	Chiswell Alfred		H E s Cent	M F & Tenant
106		Crocker Thomas		N O P W s Cent	M F & Owner
107		Coon George W	55, 56	E s Spg	M F & Owner
112	J	Cornwell Daniel D	pt 2	E s J	M F & Tenant
113	J	Cornwell Samuel	pt 8	N s N C	M F & Owner
114		Clark Frederick J	8	W s W	M F & Owner
129	J	Chiswell Thomas	67	N s M	M F & Owner

wich

2.

North of Main

pal Elections and

NO. ON ROLL. JURORS.	NAME.	LOT.	STREET.	
180	J Chiswell Thomas	5	E s J	M F & Owner
181	Couzens Harry	10, pt 11	N s M	M F & Owner
	<i>Robert W. A.</i>	<i>pt 6</i>	<i>N s M</i>	<i>Tenant</i>
156	Doney Peter	11	W s W	M F & Owner
160	J Doun Richard	G	E s Centre	M F & tenant
162	Drake John	79, 80	W s Spg	M F & Owner
319	Davis Thomas	88, 89	W s Spg	M F & tenant
167	J Eggman Henry W	3	E s Cly	M F & Owner
169	J Eggman Henry	4	W s John	M F & Owner
174	Falconer George W	pt 8	W s Cly	M F & Owner
176	J Farrington Irving L	pt 9	N s M	M F & Owner
	<i>Robert W. A.</i>	<i>pt 4</i>	<i>N s M</i>	<i>Tenant</i>
49	Green William	4	E s J	M F & Owner
185	Groat Dennis	69	E s Spg	M F & tenant
200	J Herod Walter	11, 12	S s S C	M F & Owner
209	Huggins David H	13	S s E	M F & Tenant
210	J Hinsley William	77, 78	W s Centre	M F & Owner
211	J Hinsley Lewis A	77, 78	W s Centre	M F & Tenant
212	J Haley Warren S	72, 73, 74	W s Centre	M F & Tenant
214	Hartsell Robert	21	W s Cly	M F & Tenant
215	J Haines John E	14	W s W	M F & Tenant
220	Hill Alfred H S	8	N s E	M F & Tenant
317	Haynes Thomas V	86, 87	W s Spg	M F & Owner
223	J Ingleby John F	pt 16	N s M	M F & Owner



M F & Owner  
M F & Owner  
*Tenant*  
M F & Owner  
M F & tenant  
M F & Owner  
M F & tenant  
  
M F & Owner  
M F & Owner  
  
M F & Owner  
M F & tenant  
  
M F & Owner  
M F & Tenant  
M F & Owner  
M F & Tenant  
M F & Tenant  
M F & Tenant  
M F & Tenant  
M F & Tenant  
M F & Owner  
  
M F & Owner

NO. ON ROLL. JUROS.	NAME.	LOT.	STREET.	
230	Kingswell James L	pt 10, 11	W s John	M F & Owner
231	Kenning Alfred	5, 6	N s E	M F & Tenant
243	J Kirkley Peter	4	E s Cly	M F & Tenant
245	Kecugh James	14	S s E	M F & Tenant
246	Kitchen Herbert A	37, 38 $\frac{1}{2}$	S s E	M F & Tenant
247	Kennedy James B	7	N s E	M F & Tenant
249	<del>Kettlewell William</del>	pt 12	N s M	<del>M F &amp; Tenant</del>
250	J Kipp Henry	2	E s Cly	M F & Owner
255	J Lawrason John	84	N s Mary	M F & Owner
258	Lossing William A	pt 9, 10	E s Cly	M F & Tenant
259	Lawrason Charles D	24	E s Cent	M F & Tenant
274	Mauthe John	3, pt F	W s W	M F & Owner
285	Marsh Samuel	46, 58, 59, 60	W s Spg	M F & Owner
287	J Magee John V	pt 7	N s M	M F & Owner
292	Mallison Alfred A	51, 51 $\frac{1}{2}$	N s E	M F & Tenant
294	Muir John T	7, 8	W s J	M F & Owner
297	Mills Isaac	1 in Blk F	W s W	M F & Owner
302	Myers Robert H	pt 8	W s Cly	M F & Tenant
68	May John H	20	E s Spg	M F & Tenant
270	McNaughton Malcom	9	N s E	M F & Tenant
291	J McCollon Alva P	8, 9, pt 10	N s M	M F & Tenant
318	Neal James	86 $\frac{1}{2}$ , 87	W s Spg	M F & Tenant
320	Newton Sylvester	15, 16, 17	W s Spg	M F & Tenant
321	J Papst Christopher L	pt 9	N s M	M F & Tenant
322	J Pollock John	pt 8	W s Cly	M F & Owner
331	J Pearson Thomas M C	pt 9, 10	S s S C	M F & Tenant
334	Purdy Ira	67, 68	E s Spg	M F & Tenant

NO. ON ROLL. JURORS.	NAME.	LOT.	STREET.	
476	Panter John C		3 E s J	M F & tenant
352	Roddy William H	2 in Blk F	W s W	M F & Owner
	<i>Robson John P. pt 16 No 04</i>			<i>M. J. &amp; Senau</i>
359	Stroud William	pt 9	N s M	M F & Owner
360	J Stroud Marshall	pt 9	N s M	M F & tenant
362	J Sirr Thomas	21	N s S C	M F & Owner
363	Stephenson Edmund	6	W s J	M F & Owner
368	Stephenson James M	10	N s E	M F & Owner
370	J Swartout Eugene	2	E s Cly	M F & Owner
372	Symons Alfred D	pt 10, 11	S s E	M F & Owner
378	Sutton Granville C	pt 6	N s M	M F & tenant
377	Strode Samuel	pt 9	N end Cent	M F & tenant
383	Snyder Mathias	pt 8	W s Cly	M F & Tenant
386	J Sindon Samuel G	6	W s Cly	M F & Owner
387	Strode William	Blk F	E s Centre	M F & Owner
408	Stevenson James	pt Blk M, & other prem	N s B	M F & Owner
410	Taylor George	29	N s N C	M F & Owner
421	Vanvalkenburg Truman	32, pt F	E s John	M F & Tenant
424	J Vance Robert	111, 112	W s Centre	M F & Tenant
427	Vair Richard	3	W S J	M F & Owner
431	J Willits Philip	6	W s W	M F & Tenant
433	Webster Hugh V	36	W s J	M F & Tenant
435	Williams Jonathan	pt 22	E s J	M F & Tenant
438	Winters Frank	12	N s E	M F & Tenant
448	J Wilcox William	5	W s W	M F & Owner
450	J Widdifield Elias E	9	E s J	M F & Owner
452	Wood Henry	pt 15	N s M	M F & Owner
454	J Woodard William D	Blk L	W s W	M F & Owner

NO ON ROLL. JURORS.	NAME.	LOT.	STREET.	
456 J	Waud Godfrey	12	W s W	M F & Owner
459 J	Walker Spence	pt 8	W s Cly	M F & Owner
460	Willsdon William E	109	W s Cent	M F & Tenant
470	Yager Amos	pt 22	S s N C	M F & Tenant

PART II.—List of Persons entitled to vote at Municipal Elections only.

6	Anscombe Louise	25	E s A	Tenant
21	Adams Henry J	8 & other prem.	N s M	Owner
31	<del>Boyce Margaret</del>	12	W s W	Tenant
78	Beemer Clarissa	Blk A	E s Centre	Owner
79	Bowman Elias	pt N	N s B	Owner
80	Bowman George W	pt N	N s B	Owner
81	Barker William S	pt M	N s B	Owner
91	Bleakley Ella G	2	W s J	Owner
96	Brophey M	23	N s N C	Owner
	<i>Brown Clarissa</i>	2	E s John	Tenant
42	Capron Jane	12	S s E	Owner
104	Cross Hannah E	3, 5	W s Cly	Owner
115	Cooke Ida	Blks K, L	E s Centre	Owner
168	Edwards Annie	18	E s Spg	Owner
175	Falconer Charles B	pt 26	N s N C	Owner
371	Force Janet	3	E s Cly	Owner

NO. ON ROLL. JURORS.	NAME.	LOT.	STREET.	
332	Gray William E	pt 9, 10	S s S C	Owner
15	Hilliker William	40	E s Cly	Owner
7	Hutchinson M	6	S s E	Owner
218	Hall Susan	31, 32	E s J	Tenant
248	Holmes James D	7	N s E	Owner
335	High George	67, 68	E s Spg	Owner
224	Jacobs William F	19	E s Spg	Owner
425	Kitchen William	111, 112	W s Cent	Owner
257	Lossing Sarah	pt 9, 10	E s Cly	Tenant
260	Lossing William	Blk M	W s Cent	Owner
54	Lount Sarah	4	W s W	Owner
84	Lewis Z B	10	W s W	Owner
232	Mann Charles E	5, 6	N s E	Owner
262	Mott Elias	pt 8	S s B	Owner
288	Magee John	pt 7	N s M	Owner
432	Moyer Ryerson	6	W s W	Owner
251	Merrill Eliza V	2	E s Cly	Owner
296	McCay Samuel B	3	E s J	Owner
216	Poldon Earnest	10	E s J	Owner
333	Pearson Mary	pt 8	W s Cly	Owner
	<i>Beckham Avis</i>	<i>pt 6</i>	<i>W s Main</i>	<i>Tenant</i>

POLLING SUB-DIVISION No. 2.—CONTINUED.

NO. ON ROLL. JURORS.	NAME.	LOT.	STREET.	
347	Roddy Eliza		8 S s E	Owner
355	Rawlings Clara L		pt 8 W s Cly	Owner
356	Ross Hugh	pt 88, 35	N s N C	Owner
66	Stover Jacob	45	W s Spg	Owner
44	Stover William H	4, 5	W s W	Owner
40	Sigman John	5	W s J	Owner
369	Smith Sara L	11	N s E	Owner
385	Snyder Robert O	pt 8	W s Cly	Owner
388	Smith Eliza	7	S s E	Tenant
389	Sherman Charles	47, 48, 49, 50	N s E	Owner
484	Stephenson Albert	36	W s J	Owner
271	Sims Edward	9	N s E	Owner
411	Treffry Mary A		9 S s E	Owner
419	Vardon Elvira	pt 9	N s M	Tenant
219	Wilson Laura	31, 32	E s J	Owner
430	Watson Abigail	pt 37	N s N C	Owner
436	Webster Sarah	30	N s N C	Owner
489	Winters Minnie	12	N s E	Owner
444	Weir Maria	5	S s E	Owner
449	Wilcox Gertrude F	5	W s W	Owner
462	Woodward Jessie L	84	N s N C	Owner
466	Walker Thomas	pt 8	W s Cly	Owner
467	Wilson John	pt 8	N s M	Owner
468	Webster Frances	pt 8	N s M	Owner

NO. ON ROLL. JURORS.	NAME.	LOT.	STREET.
----------------------------	-------	------	---------

PART III.—List of Persons entitled to vote at Elections to the Legislative Assembly only.

161	Doun John	G E s Centre	M F
199	Huffman Marshal	pt 22 E s J	M F
236	Knox Frank	Brown's Hotel N s M	M F
426	Vance John	67, 68 E s Spg	M F
442	Wilcox Leonard	17 W s V	M F

to the Legis-

M F

M F

M F

M F

M F

Voters' List For 1893.



MUNICIPALITY OF THE

**Village of Norwich**



**Polling Sub-division No 3.**

Comprising all that portion of the Municipality lying South of Main Street.



**PART 1** —List of persons entitled to vote at both Municipal Elections and Elections to the Legislative Assembly.

NO. ON ROLL. JURORS.	NAME.	LOT.	STREET.	
8	J Avey Francis C	A B C	W s S	M F & Owner
13	Allen Thomas	86	N s Car	M F & Owner
24	Addison William	pt 11, pt 12	S s M	M F & Owner
36	J Barr George	25	W s S	M F & tenant
55	Barr James	26 & other prem	S s M	M F & Owner
56	Burtch Dennis	14	S s M	M F & tenant
57	Brady Nicholas	pt 1	S s M	M F & Owner
58	Brady Oscar	pt 1	S s M	M F & Tenant
59	Brady Edward	pt 15, 16	S s F	M F & Owner
70	Bowman George O	H	S s F	M F & Tenant
72	J Boulter Samuel E	10	W s Chur	M F & Tenant
75	Buck William	pt C	W s Chur	M F & Tenant
76	Buck Melbourne	pt C	W s Chur	M F & Tenant
77	Buck Charles	pt 12	N s Tidey	M F & Tenant
87	Butler Francis	pt 12	S s M	M F & Tenant
94	J Cressman Alva W	15, 16	S s M	M F & Owner
102	Chambers John F	48	S s Pal	M F & Owner
110	Cooke Ebenezer R	82, 88, 84	S s Car	M F & Owner
133	Corless Charles V	pt 8	S s M	M F & Income
185	J Catton Arthur	pt 9	S s M	M F & Tenant
189	Cornwell Josiah	13	S s M	M F & tenant
141	J Clark Edwin	pt 8	S s M	M F & Tenant
145	Chambers Nahum	27	W s S	M F & Owner
146	J Catten William	11	S s Front	M F & Tenant
196	Cornwell John	pt 9	S s M	M F & Owner
147	J Dennis Howard	4, 5	S s M	M F & Owner
148	J Dickinson Noble	19	S s M	M F & Tenant
155	Dager Herman J	pt 4	S s M	M F & Tenant
158	J Duke Cornelius	pt 6, 7	S s M	M F & Tenant
159	J Donnelly James	59, 60	S s Pal	M F & Owner



NO. ON ROLL. JURORS.	NAME.	LOT.	STREET.	
165	Ennis John D	6, 7	E s Chur	M F & Owner
170	J Farrington James H	10, 11, 12	S s M	M F & Owner
178	J Farrell David	pt 8	S s M	M F & Tenant
177	Fairley William	1	W s S	M F & Tenant
181	J Gagnier Jerome	57	E s S	M F & Owner
184	Gillard John M	66, pt 67	S s Pal	M F & Owner
117	Hand George	pt 7	S s M	M F & Tenant
195	J Henderson John C	pt 3	S s M	M F & Owner
201	Hinks Joseph	pt 58	E s S	M F & Tenant
204	Haight Thomas	pt 8	S s M	M F & Tenant
208	J Haight Samuel T	2	W s S	M F & Owner
221	J Herrick Peter	98	S s Car	M F & Owner
229	J Hogarth Jabez D.	6	S s M	M F & Owner
	<i>Harvey G. G.</i>	<i>pt 4</i>	<i>S s M</i>	<i>M. F. &amp; Tenant</i>
234	Kitchen Isaac	13	W s	M F & Owner
237	J Kelso Robert	57	S s Pal	M F & Owner
238	Kelso Joseph	40, 41, 42	E s Pit	J. Tenant
240	J Kelso John	55, 56	N s Pal	A. & Owner
241	Kluckrer Albert	pt 80, 81	S s Car	M F & Tenant
244	Kelso James	78, 79	N s Pal	M F & Tenant
256	Lees Francis	67, 68	S's Pal	M F & Owner
261	Lott Benjamin	87	N's Car	M F & Owner
286	J Miles Benjamin	49, 50	S s Car	M F & Owner
289	J Mason George M	14	W s S	M F & Tenant
310	Moore Henry S	pt 7 & other prem	S s M	M F & Owner

NO. ON ROLL. JURORS.	NAME.	LOT.	STREET.	
290	J McKee William D	17	S s Pal	M F & Owner
293	J McAllister James N	pt 9	S s M	M F & Owner
314	J Nethercott William J	5, 8	N s Pal	M F & Tenant
316	Nethercott Edward D	97	N s Car	M F & Tenant
325	J Pettit Edward	8, 9	S s M	M F & Owner
326	Purdy Dennis	6	S s Car	M F & Owner
329	Pitcher Seneca	pt 5	S s M	M F & Owner
330	J Parker Joseph C	9, 12	N s Pal	M F & Tenant
339	J Palmer Thomas J	Blk E	W s S	M F & Tenant
341	J Pursley Reuben	pt 9	S s M	M F & Tenant
350	J Raymond Wallace	7 pt 8	S s M	M F & Tenant
361	J Searls James A	17, 18, 34, 35	S s M	M F & Owner
376	J Stfode William F	pt 4	S s M	M F & Owner
378	Sackrider Linderman	12	S s F	M F & Tenant
379	Searls Alfred	52	S s Car	M F & Owner
380	Searls Alfred D	52	S s Car	M F & Tenant
382	J Scutt William	51	S s Car	M F & Owner
398	J Stover Charles E	A 74	S s Car	M F & Tenant
401	Stather Thomas	85	N s Car	M F & Tenant
402	Swartout Lorenzo D	15 & other prem	S s M	M F & Owner
342	Smiley William	pt 9	S s M	M F & Owner
414	Tipper George	9	N s Car	M F & Tenant
416	Trowhill Samuel	7	S s Car	M F & Owner
422	J Vanvalkenburg Hopkins	pt 58	E s S	M F & Owner

NO. ON ROLL. JURORS.	NAME.	LOT.	FEET.	
445	J. Wrigglesworth Thomas		D W s S	M F & Tenant
456	Wilson John		5 E s Chur	M F & Owner
457	Wood John	11, 47, 48	S e Car	M F & Owner
458	Wrigglesworth George		96 N s Car	M F & Owner
472	Yeo John A	pt 13 pt 14	S s F	M F & Owner
474	Zufelt George	18	S s Pal	M F & Owner

PART II.—List of Persons entitled to vote at Municipal Elections only.

74	Buck Annie		pt C W s Chur	Owner
399	Barker William	A 74	S s Car	Owner
400	Barker Isaac	72, 73	N s Car	Owner
111	Coon Hervey A	pt 9	S s M	Owner
119	Chambers William H	pt 9	S s M	Owner
134	Catton Abigail	pt 9	S s M	Owner
140	Carroll Caroline	pt 4	S s M	Owner
315	Chambers Benjamin	5, 8	N s Pal	Owner
	<i>Cornell Annie pt 7 1/2 E s Stone Tenant</i>			
166	Edmonds Caroline	53, 54	N s Pal	Owner
178	Forsyth Daniel	pt 15	S s F	Owner
179	Forsyth Hezekiah	pt 15	S s F	Owner
342	Glover Elias W	pt 80, 81	S s Car	Owner

NO ON ROLL. JURORS.	NAME.	LOT.	STREET.	
222	Hall Mary		4 W s S	Tenant
225	Johnson Ellen E		58 S s Pal	Tenant
295	Mason Alice		G E s Chur	Owner
813	Nobbs Sarah		3 W s S	Owner
71	Palmer John S		H S s F	Owner
101	Roswell Mrs		16 S s Pal	Tenant
353	Roberts Margaret A	45, 46	N s Pal	Owner
415	Robinson Joseph		9 N s Car	Owner
78	Summers Ambrose		10 W s Chur	Owner
398	Starr Charles	69, 70, 71	W s Duff	Owner
418	Treffry Robert S	64, 65	S s Pal	Owner
226	Vigar John		58 S s Pal	Owner
227	Vigar James		58 S s Pal	Owner
37	Westlake Henry		25 W s S	Owner
	<i>Wood Ella May 27.48</i>		<i>Car</i>	<i>owner</i>

NO. ON ROLL. JURORS.	NAME.	LOT.	STREET.	
----------------------	-------	------	---------	--

PART III.—List of Persons entitled to vote at Elections to the Legislative Assembly only.

389	<i>Cornell Smith 77 m. - 6 s Stone 1711 1/2</i> Kelso Joseph	40, 41, 42	E s Pit	M F
299	Mann Thomas	Belfry	S s F	M F
300	Mann John	Belfry	S s F	M F
301	Munkman William	Brady Hotel	S s M	M F
344	Palmer Horace	Dake Hotel	S s M	M F
354	Roberts Alonzo E	45, 46	N s Pal	M F
896	Skey William R	Dake Hotel	S s M	M F

*Watson J. E. 10 W s Church - 911 1/2*

I WILLIAM FAIRLEY, Clerk of the Municipality of the Village of Norwich, in the County of Oxford, do hereby certify that parts one and three of the foregoing list constitute a correct list for the year 1893 of all persons appearing by the last revised Assessment Roll of the said Municipality to be entitled to vote at Elections for Members of the Legislative Assembly; and that parts one and two constitute a correct list for the said year of all persons appearing by the said Roll to be entitled to vote at Municipal Elections in said Municipality.

And I hereby call upon all Electors to examine the said list, and if any omissions or other errors are perceived therein, to take immediate proceedings to have the said errors corrected according to Law.

I further certify that there are One Hundred and Twenty (120) appearing by the revised Assessment Roll of the said village of Norwich for the year 1893 to be between the ages of Twenty one and Sixty years, and possessing the property qualification necessary to qualify them to serve as Jurors.

Dated this 1st day of July, 1893.

WILLIAM FAIRLEY,

Clerk of the Village of Norwich.

e Village of  
at parts one  
year 1893 of  
of the said  
bers of the  
ate a correct  
o be entitled

list, and if  
e immediate  
aw.

120) appear-  
wich for the  
years, and  
to serve as

of Norwich.

