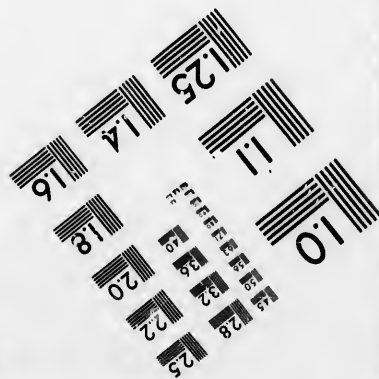
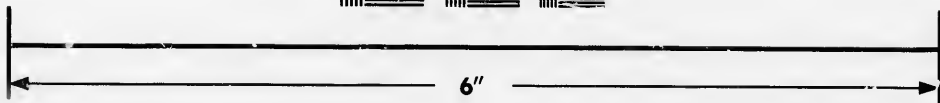
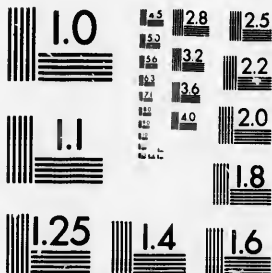

**IMAGE EVALUATION
TEST TARGET (MT-3)**



**Photographic
Sciences
Corporation**

23 WEST MAIN STREET
WEBSTER, N.Y. 14580
(716) 872-4503

**CIHM/ICMH
Microfiche
Series.**

**CIHM/ICMH
Collection de
microfiches.**



Canadian Institute for Historical Microreproductions / Institut canadien de microreproductions historiques

© 1986

Technical and Bibliographic Notes/Notes techniques et bibliographiques

The Institute has attempted to obtain the best original copy available for filming. Features of this copy which may be bibliographically unique, which may alter any of the images in the reproduction, or which may significantly change the usual method of filming, are checked below.

L'Institut a microfilmé le meilleur exemplaire qu'il lui a été possible de se procurer. Les détails de cet exemplaire qui sont peut-être uniques du point de vue bibliographique, qui peuvent modifier une image reproduite, ou qui peuvent exiger une modification dans la méthode normale de filmage sont indiqués ci-dessous.

- Coloured covers/
Couverture de couleur
- Covers damaged/
Couverture endommagée
- Covers restored and/or laminated/
Couverture restaurée et/ou pelliculée
- Cover title missing/
Le titre de couverture manque
- Coloured maps/
Cartes géographiques en couleur
- Coloured ink (i.e. other than blue or black)/
Encre de couleur (i.e. autre que bleue ou noire)
- Coloured plates and/or illustrations/
Planches et/ou illustrations en couleur
- Bound with other material/
Relié avec d'autres documents
- Tight binding may cause shadows or distortion
along interior margin/
La reliure serrée peut causer de l'ombre ou de la
distorsion le long de la marge intérieure
- Blank leaves added during restoration may
appear within the text. Whenever possible, these
have been omitted from filming/
Il se peut que certaines pages blanches ajoutées
lors d'une restauration apparaissent dans le texte,
mais, lorsque cela était possible, ces pages n'ont
pas été filmées.
- Additional comments:/
Commentaires supplémentaires:

- Coloured pages/
Pages de couleur
- Pages damaged/
Pages endommagées
- Pages restored and/or laminated/
Pages restaurées et/ou pelliculées
- Pages discoloured, stained or foxed/
Pages décolorées, tachetées ou piquées
- Pages detached/
Pages détachées
- Showthrough/
Transparence
- Quality of print varies/
Qualité inégale de l'impression
- Includes supplementary material/
Comprend du matériel supplémentaire
- Only edition available/
Seule édition disponible
- Pages wholly or partially obscured by errata
slips, tissues, etc., have been refilmed to
ensure the best possible image/
Les pages totalement ou partiellement
obscurcies par un feuillet d'errata, une pelure,
etc., ont été filmées à nouveau de façon à
obtenir la meilleure image possible.

This item is filmed at the reduction ratio checked below/
Ce document est filmé au taux de réduction indiqué ci-dessous.

10X	12X	14X	16X	18X	20X	22X	24X	26X	28X	30X	32X
						✓					

The copy filmed here has been reproduced thanks to the generosity of:

Archives of Ontario Library

The Images appearing here are the best quality possible considering the condition and legibility of the original copy and in keeping with the filming contract specifications.

Original copies in printed paper covers are filmed beginning with the front cover and ending on the last page with a printed or illustrated impression, or the back cover when appropriate. All other original copies are filmed beginning on the first page with a printed or illustrated impression, and ending on the last page with a printed or illustrated impression.

The last recorded frame on each microfiche shall contain the symbol \rightarrow (meaning "CONTINUED"), or the symbol ∇ (meaning "END"), whichever applies.

Maps, plates, charts, etc., may be filmed at different reduction ratios. Those too large to be entirely included in one exposure are filmed beginning in the upper left hand corner, left to right and top to bottom, as many frames as required. The following diagrams illustrate the method:

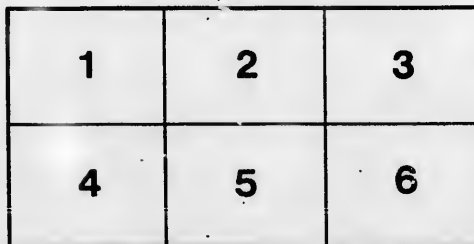
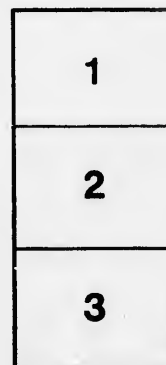
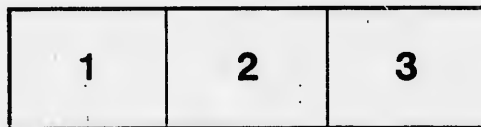

L'exemplaire filmé fut reproduit grâce à la générosité de:

Archives of Ontario Library

Les images suivantes ont été reproduites avec le plus grand soin, compte tenu de la condition et de la netteté de l'exemplaire filmé, et en conformité avec les conditions du contrat de filmage.

Les exemplaires originaux dont la couverture en papier est imprimée sont filmés en commençant par le premier plat et en terminant soit par la dernière page qui comporte une empreinte d'impression ou d'illustration, soit par le second plat, selon le cas. Tous les autres exemplaires originaux sont filmés en commençant par la première page qui comporte une empreinte d'impression ou d'illustration et en terminant par la dernière page qui comporte une telle empreinte.

Un des symboles suivants apparaîtra sur la dernière image de chaque microfiche, selon le cas: le symbole \rightarrow signifie "A SUIVRE", le symbole ∇ signifie "FIN".

Les cartes, planches, tableaux, etc., peuvent être filmés à des taux de réduction différents. Lorsque le document est trop grand pour être reproduit en un seul cliché, il est filmé à partir de l'angle supérieur gauche, de gauche à droite, et de haut en bas, en prenant le nombre d'images nécessaire. Les diagrammes suivants illustrent la méthode.

tails
du
odifier
une
image

rrata
o

elure,
n à

32X

By

LIST OF VOTERS

FOR THE

TOWNSHIP OF COLBORNE

COUNTY OF HURON.

FOR THE YEAR 1883.

LIST OF PERSONS ENTITLED TO VOTE AT
MUNICIPAL ELECTIONS

—AND—

ELECTIONS TO THE LEGISLATIVE ASSEMBLY.

Sub-Section 4 of Section 2 of the Act to Consolidate and Amend the Law
respecting Voters' Lists.

4. The Sheriff shall, immediately upon receipt of his copies, cause one of them to be posted up in a conspicuous place in the Court House; the Clerk of the Peace, upon receipt of his copies, shall cause one of them to be posted in a conspicuous place in his office; every Public or Separate School Head Master or Mistress shall in like manner put up one on the door of the School House; and every PostMaster shall post up one of his copies in his Post Office. — 30 V., c. 11, s. 4, s.s. 2.



GODERICH, ONT :

STAR CHEAP BOOK AND JOB PRINTING ESTABLISHMENT, WEST STREET.

1883.

VOTERS' LIST—1883.

MUNICIPALITY OF THE TOWNSHIP OF COLBORNE.

SCHEDULE OF POST OFFICES :

1, BENMILLER ; 2, SALTFORD ; 3, CARLOW ; 4, DUNLOP ; 5, NILE ; 6, AUBURN ; 7, GODERICH ; 8, SHEPPARDTON.

POLLING SUB-DIVISION NO. I.

Comprising Maitland Concession, Benmillar Village, the Falls Reserve, Concessions 1, 2, 3, and 4, in the Eastern Division, and the following lots, viz. : 5, 6, 7 and 8, on the 1st, 2nd, 3rd and 4th Concessions in the Western Division, with lot 9 on the 3rd Concession.

PART I.—Persons entitled to Vote at BOTH Municipal Elections and Elections to the Legislative Assembly.

No. ON ROLL.	NAME.	CON.	LOT.	P. O. ADDRESS.
j 3	Allan, William	3	Pt 5, E D	Owner 1
j 4	Allan, John	4	Pt 8, E D	Owner 1
j 5	Allan, Richard	4	Pt 7, E D	Owner 1
j 6	Akam, Adam	3	14, 15, E D	Owner 1
j 7	Akam, Henry	3	14, 15, E D	Owner 1
j 8	Akam, Abraham	3	12, E D	Tenant 1
j 10	Allan, William	M C	12	Owner 1
j 11	Ashton, Thomas	3	Pt 8, W D	Owner 7
j 153	Allan, Joshua	M C	Pt 26	Owner 1
j 48	Butts, Stephen	4	Pt 6, E D	Tenant 1
j 49	Butts, Henry	3	Pt 7, E D	Tenant 1
j 50	Blake, William	1	13, E D	Owner 1
j 51	Brago, Frederick	1	Pt 11, E D	Tenant 1
j 52	Brago, William	M C	Pt 29	Owner 1
j 53	Baer, William	M C	14	Owner 1
j 54	Baer, David	M C	Pt 15, 23	Owner 1
j 55	Baer, Nathaniel	M C	Pt 15	Owner 1
j 56	Breen, John	1, B M	17, 18, 19, 20, E D	Owner 2
j 104	Crews, William	3	Pts 1, 2, E D	Owner 1
j 105	Crews, Thomas	3	Pts 1, 2, E D	Tenant 1
j 106	Cullison, William	4	9, E D	Tenant 1
j 108	Church, George	3	Pt 5, W D	Owner 2
j 124	Durst, William	M C	Pt 28	Owner 1
j 125	Durst, John	M C	Pt 27	Owner 1

RNE.

AUBURN; 7,

ns 1, 2, 3, and
2nd, 3rd and

and Elec-

P. O.
ADDRESS.

wner	1
wner	1
wner	1
wner	1
wner	1
wner	1
wner	1
wner	7
wner	1
ant	1
ant	1
ner	1
ant	1
ner	1
ner	1
ner	1
ner	1
ner	1
ner	2
ner	1
ant	1
ant	1
ner	2
ner	1
ner	1

POLLING SUB-DIVISION No 1—CONTINUED.

No. ON ROLL.	NAME.	CON.	LOT.	P. O. ADDRESS.	
j 135	Ellsley, Charles	2	4, E D	Owner	1
j 136	Ellsley, Jacob	2	4, E D	Farmer's Son	1
j 138	Fisher, David	2, 3, 4	Pt 7, 3, 4 W D (See S-D 2)	Owner	2
j 149	Felker, Lewis	1	Pt 11, E D	Owner	1
j 150	Flick, Jacob	M C	Pts 28, 29, 30	Owner	1
j 151	Fisher, Seth	M C	Pt 27	Tenant	1
j 152	Fisher, Valentine	M C	Pts 25, 26, 27	Owner & Pt Tenant	1
j 155	Fisher, Abraham	M C	26, 27	Farmer's Son	1
j 156	Forrester, William	M C	16, 17, 18	Owner	—
j 157	Fisher, Isaac G.	1 C	Pt 1	Owner	1
j 158	Fisher, Amos	1, 2	3, E D	Owner	1
j 159	Fisher, Peter	2	6, E D	Owner	1
j 160	Fisher, Abraham	2	5, E D	Owner	1
j 161	Fisher, Joseph J.	1, 1, 1	6, 7, 8 E D	Owner	1
j 163	Fisher, Isaac	1, 2	6, 6, W D	Owner	2
j 170	Fisher, Henry	3	11, E D	Owner	1
j 424	Fisher, Joseph P.	2, 3	Pts 9, 10, E D	Owner	7
j 426	Fisher, Peter J.	M C	Pt 31	Owner	1
j 169	Good, Edward	4, 3	Pt 6, 5, E D	Tenant	1
j 171	Good, William, sr.	3	10, E D	Owner	1
j 172	Good, William, jr.	3	10, E D	Tenant	1
j 173	Ginder, Charles	2	14, E D	Owner	1
j 174	Gunn, Patrick	M C	Pt 29, 28	Owner	1
j 175	Gunn, Peter	M C	28, 29	Farmer's Son	1
j 177	Gledhill, Jesse	1, 2	Pt 1, E D	Owner	1
j 178	Gledhill, Thomas	3, 4, 2, 1	Pt 8, 9, 5, 1, E D	Owner	1
j 179	Gledhill, James	3	Pts 6, 7	Owner	1
j 202	Hobson, Christopher	4	Pt 5, E D	Owner	1
j 203	Halliday, John	2	15, E D	Owner	1
j 204	Halliday, Anderson	2	15, E D	Owner	1
j 205	Hill, William	1	9, E D	Owner	1
j 206	Holzhausen, Michael	1	Pt 11, E D	Owner	1
j 207	Habel, George	M C	Pt 10	Owner	1
j 208	Habel, Henry	M C	22	Tenant	1
j 209	Headel, Andrew	F B	FR	Owner	1
j 210	Hart, Samuel, jr.	2	8, W D	Owner	1
j 211	Hart, Samuel, sr.	2	8, W D	Tenant	1
j 263	Harris, W. J.	3, 4	Pt 5, 6, W D	Owner	2
j 259	Jenkins, James	1, 2	5, W D	Owner & Pt Tenant	2
j 260	Jenkins, John	2	5, W D	Farmer's Son	2
j 262	Jenkins, Edward	2	5, W D	Farmer's Son	2
j 107	Jewell, Richard	4	9, E D	Owner	8
j 280	Keringham, John	2	13, E D	Owner	1
j 281	Kurschurkie, Fred'k	M C	Pt 10	Owner	1
j 282	Kay, W. F.	M C	19, 20, 21	Owner	—
j 287	Levy, Mathew	3	Pts 8, 9, E D	Owner	2
j 288	Levy, James	3	Pts 8, 9, E D	Farmer's Son	2
j 289	Larmie, Fred'k	2	Pt. 2, E D	Owner	1

P. O.
ADDRESS.

wner	1
Son	1
wner	2
wner	1
wner	1
nant	1
nant	1
Son	1
wner	—
wner	1
wner	1
wner	1
wner	1
wner	1
wner	2
wner	1
wner	7
r.er	1
ant	1
ner	1
ant	1
ner	1
ner	1
on	1
ner	1
ner	1
ner	1
er	1
er	1
er	1
er	1
er	1
nt	1
er	1
nt	1
er	2
nt	2
on	2
on	2
er	8
er	1
er	1
er	
er	2
n	2
r	1

POLLING SUB-DIVISION No. 1—CONTINUED.

NO. ON ROLL.	NAME.	CON.	LOT.	P. O. ADDRESS.
j 290	Le-Touzel, Jas. C.	M O	Pts 8, 9	
j 291	Long, James	2, 4	Pt 1, 6, E D	Owner 1
j 292	Lacey, John	3	Pts 1, 2, E D	Owner 1
j 293	Lacey, Thomas	3	Pts 1, 2, E D	Owner 1
j 294	Long, Wilham	3, 4	Pt 8, W D	Owner 1
j 359	Mitchell, Thos.	4, 6	{ Pt 5, E D, 1 W D }	
j 365	Mohring, Wm. M.	2	(See S-D No. 3)	Owner 3
j 366	Mohring, Nicholas	2	Pt 9, 8, E D	Owner & Pt Tenant 1
j 368	Manning, Francis	3	8, E D	Owner 1
j 369	Muggford, John	4, 4	Pt 2, E D	Owner 1
j 370	Morris, Thomas	4	Pt 1, 5, E D	Owner 1
j 371	Morris, Nicholas	3, 4	Pt 2, E D	Owner 1
j 373	Million, William	3	Pt 4, 3, E D	Owner 7
j 374	Million, Patrick	4	Pt 8, E D	Owner 1
j 375	Million, Edward	4	Pt 10 E D	Owner 1
j 376	McClure, James	1, 1	Pt 10 E D	Tenant 1
j 377	Milloy, Archibald	1, 2	Pt 11, 12, E D	Owner 1
j 378	Mitchell, Emanuel	2, 4	10, E D, 12	Owner 1
j 379	Mannings, Benjamin	2, M C	Pt 5, 10, E D	Owner 1
j 380	McCabe, George	M C	11, E D	Tenant & Pt Owner 1
j 381	McCabe, Hugh	M C	13	Owner 1
j 382	Myers, Ginder	M C	13	Farmer's Son 1
j 384	McMurchie, Donald	M C	Pts 6, 7	Owner 1
j 385	McMurchie, George	M C	Pt 30	Owner 1
j 386	Miller, Johnathan	1, F R	Pt 30	Farmers' Son 1
j 387	Maddle, Godfred	B M	F R, 13, 14	Owner 1
j 390	Moore, William	1	5, 6, 7	Owner 1
j 392	McMullen, John	3	Pt 1, E D	Tenant 1
j 393	McOrvie, Neil	3	Pt 9, W D	Owner 1
j 394	McOrvie, Duncan	3	Pt 9, W D	Owner 1
j 419	Nott, Nicholas	4	Pt 9, W D	Farmer's Son 1
j 420	Nagle, Joseph	3	Pts 1, 2, E D	Owner 3
j 421	Nagle, Frank	3	13, E D	Owner 1
j 423	Oake, John	3, 2	13, E D	Farmer's Son 1
j 425	Ohler, William	M C	Pt 9, 10, E D	Tenant 1
j 427	Oake, Thomas	1	Pt 11, 29, 30	Owner 1
j 443	O'Mara, Michael	M C, 1	Pts 6, 7	Owner 1
j 439	Phramer, Michael	1	8, W D	Tenant 2
j 440	Pennybaker, Henry	2	Pt 1, E D	Tenant 1
j 442	Platt, Samuel	1	Pt 7, W D	Tenant 2
j 438	Piper, William	1 B M	F R, W D	Owner 7
j 458	Rowden, Richard	3	Pt 1, 2, 9, 10	Tenant 1
j 459	Rogers, John	2	Pt 7, E D	Owner 1
j 460	Rogers, David	2	Pt 2, E D	Tenant 1
j 461	Robertson, William	1	Pt 2, E D	Owner 1
j 261	Ross, A. M.	1	Pt 1, E D	Owner 1
j 462	Strachan, Robert	5, 4, 4	Pt 5, W D	Owner 7
j 464	Stevens, John	4, 5	Pt 10, 11, 12 (See S-D 3)	Owner 6
			Pt 1, 5, E D (see S-D 3)	Tenant 3

POLLING SUB-DIVISION No 1—CONTINUED.

NO. ON ROLL.	NAME.	CON.	LOT.	P. O. ADDRESS.	
j 467	Schwitzer, Jacob	1	14, E D	Owner	1
j 468	Schwanz, Michael	M C	11	Owner	1
j 469	Stewart, Robert	M C	24	Owner	1
j 470	Snider, John	M C 1	Pt 9, 4, 5	Owner	1
j 471	Snider, Jesse	1	Pts 4, 5	Tenant	1
j 472	Snider, Levi	1	4, 5, E D	Owner	1
j 473	Stewart, John	1 F R	Pt 2, E D	Owner	1
j 474	Stewart, George	F R	Pt 2, E D	Farmer's Son	1
j 9	Sheppard, James	3	12, E D	Owner	7
j 534	Taylor, Richard	5, 4			
j 536	Taylor, Robert	M C	11, Pt 12 (See S-D 3) Pt 10	Tenant Owner	6
j 544	Vanstone, Samuel	3	Pt 5, E D	Owner	1
j 545	Vanstone, William	3, 1	Pt 6, 7, 9	Owner	1
j 567	Walters, William	4, 5	Pts 2, 3, 5, 6 (See S-D 3)	Owner	2
j 570	Walters, Richard	4, 3	4, Pt 4, E D	Owner	2
j 571	Walters, Nathan	3	Pt 4, E D	Farmer's Son	2
j 572	Walters, William	4	Pt 8, E D	Tenant	2
j 573	Walters, Richard	3	Pt 6, 5, E D	Owner	2
j 574	Warner, Samuel	2	Pt 11, E D	Tenant	1
j 575	Wilson, Jacob	M C	Pt 10	Owner	1
j 576	Wilson, Arthur	M C	Pt 10	Tenant	1
j 577	Wise, Ferdinand	M C	Pts 6, 7, 8	Owner	1
j 578	Walters, Richard	2	7, E D	Owner	1
j 579	Walters, Charles	3	Pts 1, 2, E D	Owner	1
j 596	Young, Richard	4	Pts 5, 6, W. D	Owner	2
j 597	Young, Henry	4	Pts 5, 7	Owner	3

PART 2—Persons entitled to Vote at Municipal Elections ONLY.

j 126	Durat, John K.	1, B M	12, E D	Tenant	1
j 162	Fisher, Seth	2	7, W D	Tenant	2
j 176	Good, Thomas	B M	4	Owner	1
j 258	Jordon, Edward	B M	3	Tenant	1
j 389	Maddle, Paul	B M	11, 15	Tenant	1

PART 3—Persons entitled to Vote at Elections for Legislative Assembly ONLY.

NONE.

P. O.
ADDRESS.

Owner 1
Owner 1
Owner 1
Owner 1
Tenant 1
Owner 1
Owner 1
r's Son 1
Owner 7

Tenant 6
Owner

Owner 1
Owner 1

Owner 2
Owner 2
's Son 2
Tenant 2
Owner 2
Tenant 1
Owner 1
Tenant 1
Owner 1
Owner 1
Owner 1

Owner 2
Owner 3

ONLY.

Tenant 1
Tenant 2
Owner 1
Tenant 1
Tenant 1

ably ONLY.

VOTERS' LIST—1883.

MUNICIPALITY OF THE TOWNSHIP OF COLBORNE.

SCHEDULE OF POST OFFICES :

1, BENMILLER ; 2, SALTFORD ; 3, CARLOW ; 4, DUNLOP ; 5, NILE ; 6, AUBURN ; 7, GODERICH ; 8, SHEPPARDTON.

POLLING SUB-DIVISION: NO. 2.

Comprising Blocks A, B, C, D, E, and G, also Lots 1, 2, 3, and 4, on the 1st, 2nd, 3rd and 4th Concessions, in the Western Division.

PART I.—Persons entitled to Vote at BOTH Municipal Elections and Elections to the Legislative Assembly.

No. ON ROLL.	NAME.	CON.	LOT.	P. O. ADDRESS.	
j 12	Adams, David	1	Pt 3, 4	Owner	7
j 13	Attrill, H. Y.	1	Pt B A B C	Owner	7
j 14	Allan, Anthony	3, L R W & E	Pt B B 1 (See S-D 4)	Owner	4
j 15	Allan, Jno. Case	L R W	Pt B B	Farmer's Son	4
j 43	Bissett, Samuei	6, 4	5, pt 1 (See S-D 3)	O and pt T	3
j 46	Buchannan, James R.	1	Pt 1, W D	Owner	2
j 47	Bissett, George	4, 5	Pt 1, W D, 5E D (See S-D 3)	Owner	2
j 57	Bogie, Alex.	3	Pt 4, W D	Owner	2
j 58	Burling, Moses	1	Pt B B	Tenant	2
j 59	Bell, John	M V	Pt 3	Tenant	2
j 60	Beck, Andrew	M V	33, 34, B C	Owner	2
j 61	Beck, Joseph	M V	29, pt B C	Owner	2
j 63	Barker, John	L R W	Pt Blk R	Owner	4
j 64	Buchannan, Allan	1	Pt 1	Owner	2
j 102	Carroll, Patrick	4, 7	4, 5, W D (See S-D 3)	Owner	3
j 109	Clarkson, George	2	Pt 4, W D	Tenant	2
j 111	Campbell, George	M V	26, 27	Owner	7
j 112	Chisholm, William		P Blk C	Owner	2
j	Cottle, Charles	M V	28	Tenant	2
j 123	Dodd, Thomas	2	Pt 1, W D	Owner	2
j 127	Davidson, James	3	Pt 3, 4, W D	Owner	2
j 129	Dean, James	1	Pt Blk C	Owner	2
j 130	Douglas, Robert	1	Pt Blk A	Tenant	2
j 131	Donaldson, Alex.	1	Pt Blk C	Owner	2
j 132	Dean, John	Pt Blk C	M V	Tenant	2

BORNE.

6, AUBURN; 7,

3rd and 4th Con

ons and Elec-

	P. O. ADDRESS.
Owner	7
Owner	7
Owner	4
er's Son	4
apt T	3
Owner	2
Owner	2
Owner	2
Tenant	2
Tenant	2
Owner	2
Owner	2
Owner	4
Owner	2
Owner	3
Tenant	2
Owner	7
Owner	2
Tenant	2
Owner	2
Owner	2
Owner	2
Tenant	2
Owner	2
Tenant	2

POLLING SUB-DIVISION No 2—CONTINUED.

No. ON ROLL.	NAME.	CON.	LOT.	P. O. ADDRESS.	
j 134	Edwards, John	4	Pt Blk E, W D	Owner	3
j 137	Ellis, Robert	M V	9	Tenant	2
j	Evans, George	M V	5	Tenant	2
j 138	Fisher, David	2, 3, 4	3, pt 4, 7 (See S-D 1)	Owner	2
j 164	Fritsley, Richard	M V	87, 85	Owner	2
j 165	Fritsley, Joseph	M V	15	Owner	2
j 110	Fisher, John	2	Pt 4, W D	Owner	7
j 167	Goldthorpe, Joseph	3	Pt Blk E, 1, 2, W D	Owner	2
j 168	Goldthorpe, Joseph T.	3	1, 2, W D	Farmer's Son	2
j 180	Greer, Robert	M V	14	Owner	2
j 181	Guilders, Thomas	M V	66, 67	Owner	2
j 199	Green, Robert		P Blk G	Farmer's Son	2
j 264	Henderson, Robert	M V	44, 45,	Owner	2
j 265	Healey, Robert	M V	13	Tenant	2
j 256	Jones, James	2	Pts 1, 2	Owner	2
j 250	Jones, James	7	Pt B G	Owner	2
j 295	Long, William	M V	43	Tenant	2
j 297	Lacey, William	1	Pt Blk C	Owner	2
j 298	Long, John	M V	Pt Blk C	Owner	2
j 299	Lasham, William	M V	1	Owner	2
j 360	McLaren, Daniel	Pt Blk E	Blk E	Owner	2
j 363	McAvey, Owen	1	Pt 1, W D	Owner	2
j 364	McQuarrie, John	1	Pt 1, W D	Owner	2
j 367	McGillvery, Donald	4	2, W D	Owner	3
j 395	McKinnon, Donald	1	Pt 4, W D	Owner	2
j 396	McKinnon, Angus	1	Pt 4, W D	Tenant	2
j 397	Mitchell, Thomas	1	Pt 4, W D	Owner	2
j 398	McDougall, Daniel	M V	38, 39	Owner	2
j 399	Martin, Henry	M V	Pt B C 3	Owner	2
j 400	Morris, William	1	Pt Blk C	Owner	2
j 401	Morris, Joseph	3	Pt Blk B D	Owner	2
j 402	Morris, R. D.	3	Blk D	Farmer's Son	2
j 403	Morris, Charles	1	Pt Blk C	Owner	2
j 404	McLean, James	M V	8	Tenant	2
j 405	Moore, Jerome	M V	31, 34, 35	Tenant	2
j 407	McEwen, Peter	M V	Pt Blk C	Owner	2
j 408	McIntyre, John	M V	65	Owner	2
j 409	McIntyre, Archie	M V	56, 57, 58	Owner	2
j 410	McNiel, Alex.	3, 3	Pt Blk D	Owner and pt	Tenant 2
j 411	McDonald, Angus	L R E	Pt Blk D	Owner	2
j 413	McDougall, John	M V	Pt Blk C	Owner	2
j 414	McDonald, Est.	1, 2	Pt 1, 2, 3, 4		7
j	McBride, Arch.	1	Pt 1	Tenant	2
j 361	McLaren, Duncan	P Blk E	Blk E	Owner	2
j 362	McLaren, Duncan	P Blk E	Blk E	Farmer's Son	2
j 416	Neibergall, George	P Blk D	B D	Tenant	4

POLLING SUB-DIVISION No 2—CONTINUED.

No. ON ROLL.	NAME.	CON.	LOT.	P. O. ADDRESS.	
j 436	Patton, James	2	Pt Blk C	Tenant	2
j 437	Patton, George	2	Pt Blk C	Tenant	2
j 441	Potts, William	M V	4	Owner	2
j 456	Robertson, Alex. P.	3, 4	Pt 3, W D	Owner	7
j 457	Robertson, John	4	3, W D	Owner	7
j 452	Reid, Alex.	6, 7	2, E D, pt B G (See S-D 3)	Owner	3
j 466	Simmonds, Robert	M V 1	6, 7, pt 8	Owner	2
j 476	Symonds, Robert R.	M V	41, 42	Tenant	2
j 477	Shultz, Arthur	M V	96, 97	Owner	2
j 478	Smith, Abraham	1, L S C	Pt B A B	Owner	7
j 479	Stewart, James	M V 2	68, 69, pt B C	Owner	2
j 481	Shaw, John	3	Pt Blk B	Tenant	4
j 482	Stewart, Charles	M V	Pt Blk C	Owner	2
j 483	Sutton, Reverend	2	Pt 2	Owner	7
j 484	Sands, Archibald	1	Pt Blk C	Owner	2
j 485	Sands, James	1	Pt 3	Owner	2
j 486	Sands, John	1	Pt 2	Tenant	2
j 406	Spence, Henry	M V	31, 34, 35	Owner	7
j 537	Tichbourne, Henry	L R W, 3 C	Pt Blk B	Owner	4
j 546	Wells, Henry	1, 2, M V	Pt Blk C	Owner	2
j 547	Wells, Wm.	1, 2	Pt Blk C	Owner	2
j 548	Walters, John	M V	2	Tenant	2
j 580	Watt, William	M V	40	Owner	2
j 581	Wells, James	M V	Pt Blk C	Owner	2
j 595	Young, William	7, 8	10, pt Blk G (See S-D 3)	Owner	4

PART 2—Persons entitled to Vote at Municipal Elections ONLY.

j 212	Hart, W. S. & Co.	1	Pt 4, W D	Owner	7
j 475	Slattery, Thomas	1	Pt 4, W D	Owner	2

PART 3—Persons entitled to Vote at Elections for Legislative Assembly ONLY.

NONE.

P. O.
ADDRESS.

Tenant 2
Tenant 2
Owner 2

Owner 7
Owner 7
3) Owner 3

Owner 2
Tenant 2
Owner 2
Owner 7
Owner 2
Tenant 4
Owner 2
Owner 7
Owner 2
Owner 2
Tenant 2
Owner 7

Owner 4

Owner 2
Owner 2
Tenant 2
Owner 2
Owner 2

3) Owner 4

ns ONLY.

Owner 7
Owner 2

Assembly ONLY.

VOTERS' LIST—1883.

MUNICIPALITY OF THE TOWNSHIP OF COLBORNE.

SCHEDULE OF POST OFFICES :

1, BENMILLER ; 2, SALTFOED ; 3, CARLOW ; 4, DUNLOP ; 5, NIKR ; 6, AUBURN ; 7, GODERICH ; 8, SHEPPARDTON.

POLLING SUB-DIVISION NO. 3.

Comprising Block F, the 5th, 6th, 7th, 8th, 9th and 10th Concessions (save and except lots 9, 10 and 11, on the 9th and 10th Concessions, W D.), also lots 1, 2, 3, and 4, on the 11th Concession, and lots 2, 3 and 4, on the 12th Concession, in the Eastern and Western Divisions.

PART I.—Persons entitled to Vote at BOTH Municipal Elections and Elections to the Legislative Assembly.

No. ON ROLL.	NAME.	CON.	LOT.	P. O. ADDRESS
j 1	Allan, Robert	5	Pt 1, W D	Owner 3
j 2	Allan, Samuel	5	Pt 1, W D	Owner 3
j 341	Annard, Adam	9	1, E D	Owner 7
j 234	Allan, Thomas	11	Pt 1, W D	Owner 4
j 32	Blow, Robert	9, 10	Pt 2, W D	Owner 3
j 33	Buchannan, John	8	Pt 8, W D	Owner 3
j 34	Buchannan, Robert	8	Pt 9, W D	Owner 3
j 37	Barkwell, Wm.	8	3, W D	Owner 3
j 33	Bissett, Robert	8	3, W D	Occupant 3
j 39	Bell, Joseph	7	2, W D	Owner 3
j 40	Burns, Thomas	7	6, E D	Owner 3
j 41	Beadle, George	6	13, 14, E D	Tenant 6
j 43	Bissett, Samuel	6, 4	Pt 15, W D (See S-D 2)	T and P O 3
j 44	Bissett, Robert	6	5, W D	Owner 3
j 45	Buchanan, John	8	Pt 9, W D	Owner 3
j 47	Bissett, George	5, 4	Pt 1 5 (See S-D 2)	Owner 3
j 62	Breckenridge, John	7	Pt Blk F	Tenant 7
i 558	Coates, Isaac	8	6, 7, W D	Farmer's Son 3
j 76	Chidlon, John	12, 11	Pt 2, W D	Owner 5
j 79	Cantelon, John	11	Pt 1 W D	Owner 5
j 80	Curry, George	10	4, 6, E D	Owner 5
j 81	Clark, Wm.	10	Pt 1, E D	Owner 5
j 559	Coates, John	8	6, 7, W D	Farmer's Son 3
j 82	Campbell, Thomas	9	4, W D	Owner 3
j 95	Cottle, James	7	Pt 1, E D	Tenant 3
j 97	Cunningham, William	8	8, E D	Owner 3

33.

DOLBORNE.

...; 6, AUBURN; 7

... except lots 9, 10 and
... 11th Concession, and
... sions.

lections and Elec

	P. O. ADDRESS
Owner	3
Owner	3
Owner	7
Owner	4
Owner	3
Owner	3
Owner	3
Owner	3
Occupant	3
Owner	3
Owner	3
Tenant	6
2) T and PO	3
Owner	3
Owner	3
Owner	3
Tenant	7
Farmer's Son	3
Owner	5
Owner	5
Owner	5
Owner	5
Farmer's Son	3
Owner	3
Tenant	3
Owner	3

POLLING SUB DIVISION No 3—CONTINUED.

No. ON ROLL.	NAME.	CON.	LOT.	P. O. ADDRESS.
j 98	Cunningham, John	8	9, E D	Owner 3
j 99	Caslain, James	8	Pt 13, E D	Owner 3
j 100	Colwell, Samuel	7	Pt 17, E D	Tenant 6
j 101	Cousins, Thomas	5	7, E D	Owner 3
j 102	Carroll, Patrick	7, 4	4, 5 (See S-D 2)	Owner 3
j 103	Carroll, Thomas	4, 7	4, 5, W D	Farmer's Son 3
j 42	Carey, Lucius	6	13, 14, E. D.	Owner 7
j 118	Dustow, James	12	Pt 3, W D	Owner 5
j 120	Lavidson, John	6	16, E D	Owner 6
j 121	Doby, Joseph	7	Pt 16, E D	Owner 6
j 122	Davidson, Alex.	6	Pt 6, E D	Owner 3
j 96	Downs, William	7 E D	Pt 1,	Owner 6
j 142	Ferguson, Wm.	7	3, E D	Owner 3
j 143	Fowler, James	5, 6	Pt 6, E D	Owner 3
j 144	Fowler, John	5, 6	6, E D	Farmer's Son 3
j 145	Fowler, Robert	5, 6	6, E D	Farmer's Son 3
j 146	Fagan, Wm., Sr.	5, 6	2, 3, 3, 4,	Owner 3
j 147	Fagan, Wm., Jr.	6	3, 4 E D	Farmer's Son 3
j 148	Fagan, Thomas	6	3, 4 E D	Farmer's Son 3
j 189	Gunn, James	8	Pt 12, E D	Owner 6
j 190	Glen, Alex.	9	Pt 4, 5 E D	Owner 3
j 191	Glen, John	9, 7	2, 3, 4	Owner 3
j 192	Glen, James	9	2, 3	Farmer's Son 3
j 193	Glen, George	9	2, 3	Farmer's Son 3
j 194	Glen, Robert	9	2, 3	Farmer's Son 3
j 195	Gallagher, Patrick	7	Pt B F	Tenant 3
j 196	Gallagher, J. J.	7	Pt B F	Tenant 3
j 197	Gallagher, John	7	3, W D	Owner 3
j 187	Garvin, Hugh	11, W D	3	Tenant 5
j 200	Hayden, Henry	8	Pt 8, W D	Owner 4
j 201	Hayden, Wm.	8	Pt 9, W D	Owner 4
j 213	Hamilton, Wm. S.	5	11, E D	Owner 3
j 214	Hamilton, Wm. J.	5	11, E D	Farmer's Son 3
j 235	Hueston, James	9, 10	Pt 7, 6 E D	Owner 5
j 236	Hueston, Robert	10	Pt 7, E D	Farmer's Son 5
j 238	Haughery, John	7	Pt Blk F	Tenant 3
j 239	Haughery, Arthur	7	Pt B F	Owner 3
j 241	Hogan, Patrick	7	Pt 1, E D	Owner 3
j 242	Hamilton, Thomas	7, 8	4, E D 11	Owner 3
j 243	Howitt, James	7, 7	14, 15 E D	Owner 6
j 244	Howitt, George	7	14, 15 E D	Farmer's Son 6
j 232	Horton, Joseph	11	Pt 1, W D	Tenant 5
j 246	Johnson, John A	12	Pt 3, W D	Owner 5
j 247	Jones, Owen	9	1, W D	Owner 3
j 248	Jones, William	9	1, W D	Farmer's Son 3
j 249	Jones, William	7	Pt B F	Owner 3
j 251	Jones, William	8	Pt 12, E D	Tenant 5
j 251	Jones, James	8	Pt 13, E D	Farmer's Son 5
j 254	Jewell, James	8	Pt 1, W D	Owner 4
j 255	Jewell, William	8	Pt 1, W D	Farmer's Son 4

P. O.
ADDRESS.

Owner	3
Owner	3
Tenant	6
Owner	3
Owner	3
mer's Son	3
Owner	7
Owner	5
Owner	6
Owner	6
Owner	3
Owner	6
Owner	3
Owner	3
mer's Son	3
mer's Son	3
Owner	3
mer's Son	3
mer's Son	3
Owner	6
Owner	3
Owner	3
mer's Son	3
mer's Son	3
mer's Son	3
Tenant	3
Tenant	3
Owner	3
Tenant	5
Owner	4
Owner	4
Owner	3
mer's Son	3
Owner	5
mer's Son	5
Tenant	3
Owner	3
Owner	3
Owner	3
Owner	6
mer's Son	6
Tenant	5
Owner	5
Owner	3
mer's Son	3
Owner	3
Tenant	5
mer's Son	5
Owner	4
mer's Son	4

POLLING SUB-DIVISION No. 3—CONTINUED.

No. ON ROLL.	NAME.	CON.	LOT.	P. O. ADDRESS.	
274	Kirkpatrick, Robert	11	Pt 1, W D	Owner	5
275	Kennedy, James	11	Pt 1, W D	Owner	5
277	Kerr, Robert	5	Pt 9, E D	Owner	3
278	Kerr, Robert, jr.	5	Pt 9, E D	Owner	3
279	Kerr, John, sr.	5	8, E D	Owner	3
317	McWhinney, Wm.	12	Pt 3, W D	Owner	5
318	McKnight, James	12	4, W D	Owner	5
319	McKnight, William	12	4, W D	Owner	5
320	McVittie, William	11, L R W	Pt 2, W D	Owner	5
321	McIlwain, Robert	11	Pt 1, W D	Owner	5
322	Morrow, William	11	Pt W D	Owner	5
323	McWhinney, John	11	Pt 1, W D	Owner	5
324	McPhee, Charles	9	Pt 6	Owner	3
326	McPhee, Daniel	9	8, E D	Farmer's Son	3
327	McPhee, John	9	9, 10 E D	Owner	3
328	McPhee, Thomas	8	Pt 11, E D	Owner	3
	McPhee, James	8	Pt 11, E D	Owner	3
329	McPhee, William	9	Pt 6, E D	Farmer's Son	3
330	McPhee, George	9	Pt 6, E D	Farmer's Son	3
331	McIntyre, Wm. J.	9	Pt 2, W D	Owner	3
332	McIntyre, William	10, 9	Pt 3, 2 W D	Owner pt	Tenant 3
333	McHardy, Charles	10	4, W D	Owner	7
334	Morris, Henry	9	6, W D	Tenant	7
335	Morris, John	9	6, W D	Owner	7
336	Morris, George	10	6, W D	Owner	7
337	McCracken, James	9	7, W D	Owner	7
339	McHardy, John	9, 1, E D	8, W D	Owner	7
342	McDonagh, J. A.	8	Pt 1, W D	Owner	3
343	McDonagh, James	7	Pt 1, W D	Owner	3
344	McDonagh, F. W.	8	Pt 1, E D	Occupant	3
345	McBride, James	8	Pt 1, E D	Owner	3
346	Morrish, Daniel	7	7, E D 16	Tenant	3
347	Morrish, Thomas	7	7, E D	Owner	3
348	Morrish, Irwin	7	7, E D	Farmer's Son	3
350	Much, Robert	8, 8	Pt 12, 13 E D	Tenant	3
352	Mitchell, James	6	Pt 5, E D	Owner	3
353	Million, James	6, 5	Pt 11, 10 E D	Owner	3
354	Million, Andrew	6, 6	Pt 10, E D	Owner	3
355	Manning, William	6	Pt 8, E D	Owner	2
356	McLarty, John	5	Pt 6, E D	Tenant	3
357	Million, John, jr.	6	Pt 9, E D	Owner pt	Tenant 3
358	Million, John, sr.	6	Pt 9, E D	Owner	3
359	Mitchell, Thos.	4, 6	Pt 5, 1 W D (See S-D 1)	Owner	3
432	McCaw, Peter	11	Pt 4, W D	Owner	—
417	Neives, William	7	Pt 16, E D	Owner	2
418	Nagle, John E	7	Pt 16, E D	Owner	2
431	Phalen, Denis	11	Pt 4, W D	Tenant	5
433	Potter, Wilmot	10	Pt 8, 7	Owner	7
434	Potter, Samuel	10	Pt 8, W D	Tenant	7
435	Precious, Thomas	8	Pt 1, W D	Tenant	3

P. O.
ADDRESS.

wner 5
wner 5
wner 3
wner 3
wner 3

wner 5
wner 5
wner 5
wner 5
wner 5
wner 5
wner 3
s Son 3
wner 3
wner 3
wner 3
s Son 3
s Son 3
wner 3
enant 3
wner 7
enant 7
wner 7
wner 7
wner 7
wner 3
wner 3
upant 3
wner 3
enant 3
Owner 3
s Son 3
enant 3
Owner 3
Owner 3
wner 2
enant 3
enant 3
Owner 3
Owner 3

Owner 2
Owner 2

enant 5
Owner 7
enant 7
enant 3

POLLING SUB-DIVISION No 3—CONTINUED.

No. on Roll	NAME.	CON.	LOT.	P. O. Address.	
443	Ryan, David	10	3, E D	Owner	5
444	Ryan, Richard	10	2, E D	Owner	5
446	Robinson, Wm.	8	Pt 8, W D	Owner	3
447	Rice, Luther O.	11	Pt 1, W D	Owner	5
448	Robertson, Thos.	7	12, E D	Owner	3
449	Robertson, John	6	15, E D	Owner	3
450	Robertson, Wm.	6	15, E D	Owner	3
			{ 2, E D, pt Blk G, E }		
452	Reid, Alex.	6, 7	{ D, (See S-D 2) }	Owner	3
453	Reid, John	6, 7	2, Blk G	Farmer's Son	3
454	Robertson, Alex.	6	2, W D	Tenant	3
455	Robertson, Peter	6	2, W D	Owner	3
462	Strachan, Robert	5, 4, 4	Pt 10, 11, 12 E D (See S-D 1)	Owner	6
463	Strachan, William	5	Pt 5, E D	Owner	3
464	Stevens, John	5, 4	Pt 1, 5 E D, (See S-D 1)	Tenant	3
493	Stothers, Thomas	11	Pt 4, W D	Owner	5
494	Stewart, Christopher	11	Pt 1, E D	Owner	5
495	Shields, Alex.	10	Pt 5, E D	Owner	5
496	Shepherd, George	10	1, E D	Owner	5
497	Shepherd, Alex.	10	1, E D	Farmer's Son	5
498	Shepherd, Jacob J.	10	1, E D	Farmer's Son	5
500	Sallows, Thos.	9	5, W D	Owner	7
501	Sallows, Robert	10	5, W D	Owner	7
505	Scott, R. B.	7	Pt 1, E D	Tenant	3
506	Sterling, Alex.	7	2, E D	Owner	3
507	Sterling, John	7	2, E D	Farmer's Son	3
508	Smith, Albert	8	2, E D	Owner	3
509	Smith, Lewis W	8	2, E D	Farmer's Son	3
510	Symington, James	8	Pt 14, E D	Owner	3
511	Symington, William	7	Pt 16, 17 E D	Owner	3
513	Symington, John	7, 8	Pt 17, E D	Owner	3
514	Strachan, Edward	6, 6	Pt 11, 12 E D	Owner	3
515	Strachan, George	6	11, 12 E D	Farmer's Son	5
516	Strachan, James	6	11, 12 E D	Farmer's Son	5
517	Strachan, Edward, jr.	6	11, 12 E D	Farmer's Son	5
188	Stewart, Charles	11	3, W D	Owner	5
527	Tiffin, John	7, 9, 10	Pt 2, 1, 3 E D	Owner pt	Tenant 3
528	Tiffin, Rueben	10	Pt 2, W D	Owner	3
530	Tindall, William	8	3 E D	Owner	3
531	Tewsley, Joseph	8, 7	5, 11 E D	Owner	3
532	Tewsley, James	8	Pt 6, E D	Owner	3
533	Tewsley, William	8	Pt 6, E D	Owner	3
534	Taylor, Richard	5, 4	Pt 11, 12 E D, (See S-D 1)	Tenant	3
535	Treble, William	5, 6	Pt 4, 1 E D	Owner	3
539	Varcoe, John, jr.	8	4, 5 W D	Owner	3
540	Varcoe, John, sr.	8	4, W D	Occupant	3
542	Vanstone, Charles	6	7, 8 E D	Farmer's Son	3
543	Vanstone, George	6	7, 8 E D	Farmer's Son	3
555	Wilson, Robert	9, 10	Pt 7, E D	Owner	5
556	Wilson, John	10	Pt 7, E D	Farmer's Son	5

P. O.
Address.

wner 5
wner 5
wner 3
wner 5
wner 3
wner 3
wner 3

wner 3
s Son 3
enant 3
wner 3

wner 6
wner 3
enant 3
wner 5
wner 5
wner 5
s Son 5
s Son 5
wner 7
wner 7
enant 3

Owner 3
s Son 3
Owner 3
s Son 3
Owner 3
Owner 3
Owner 3
s Son 5
s Son 5
r's Son 5
Owner 5

Tenant 3
Owner 3
Owner 3
Owner 3
Owner 3
Owner 3
Tenant 3
Owner 3

Owner 3
cupant 3
s Son 3
s Son 3

Owner 5
r's Son 5

POLLING SUB-DIVISION No. 3—CONTINUED.

No. on Roll.	NAME.	CON.	LOT.	P. O. ADDRESS.	
j 560	Walters, James	7	Pt 1, W D	Tenant	3
j 561	Wilson, James	7	Pt 16, E D	Owner	5
j 562	Wilson, David	7	Pt 16, E D	Owner	5
j 564	Walters, William	6, 5, 5	Pt 1, 4 E D	Owner	3
j 565	Walters, John E	5, 6	1, 4 E D	Farmer's Son	3
j 566	Wilson, John	6	4, W D	Owner	3
j 567	Walters, Wm.	4, 5, 5	Pt 5, 6, 3, 2 (See S-D 1)	Owner	2
j 568	Walters, John	5	5, 6 W D	Farmer's Son	2
j 569	Walters, Wm.	5	5, 6 W D	Farmer's Son	2
j 588	Young, Alex.	6, 7, 8	4, 5, 7 E D	Owner	3
j 585	Young, Aiex.	8	7, E D	Farmer's Son	3
j 586	Young, Wm.	8	7, E D	Farmer's Son	3
j 587	Young, Wm.	8	Pt 8, E D	Owner	3
j 588	Young, Charles	7	8, E D	Owner	3
j 589	Young, Gordon	10, 7	Pt 1, 2, 9, 10 W D	Owner	3
j 590	Young, Alex.	7	9, 10 E D	Farmer's Son	3
j 591	Young, Robert	6	Pt 8, E D	Tenant	3
j 592	Young, Robert	6	3, W D	Owner	3
j 593	Young, Andrew	6	3, W D	Farmer's Son	3
j 594	Young, James	8	11, W D	Owner	4
j 595	Young, Wilham	7, 8	10, pt Blk G, (See S-D 2)	Owner	4
j 351	Yates, Stephen	8, E D	Pt 13	Owner	7

PART 2—Persons entitled to Vote at Municipal Elections ONLY.

j 31	Brock, Wm. J.	8	Pt 11, E D	Owner	6
j 273	Knight, Charles	11	Pt 1, W D	Owner	5
j 512	Stitt, Joseph	7	Pt 16, E D	Owner	6

PART 3—Persons entitled to Vote at Elections for Legislative Assembly ONLY.

NONE.

**P. O.
ADDRESS.**

ant 3
er 5
ner 5
ner 3
Son 3
ner 3
ner 2
Son 2
Son 2

ner 3
Son 3
Son 3
ner 3
ner 3
ner 3
Son 3
ant 3
ner 3
Son 3
ner 4
ner 4
ner 7

ILY.

wner 6
wner 5
wner 6

nbly ONLY.

VOTERS' LIST—1883.

MUNICIPALITY OF THE TOWNSHIP OF COLBORNE.

SCHEDULE OF POST OFFICES :

1, BENMILLER ; 2, SALTFORD ; 3, CARLOW ; 4, DUNLOP ; 5, NILE ; 6, AUBURN ; 7, GODERICH ; 8, SHEPPARDTON.

POLLING SUB-DIVISION NO. 4.

Comprising the Lake Road East and West and lake shore from lot 1 to boundary line, also the 11th, 12th, 13th and 14th Concessions, in the Western Division (save and except lots 1, 2, 3, and 4, on the 11th Concession, and lots 2, 3, and 4, on the 12th Concession), also lots 9, 10, and 11, on the 9th and 10th Concessions, W. D.

PART I.—Persons entitled to Vote at BOTH Municipal Elections and Elections to the Legislative Assembly.

No. ON ROLL.	NAME.	CON.	LOT.	P. O. ADDRESS.
j 14	Allan, Anthony	L R W & E	Pt 1, pt B	Owner 4
j 16	Bogie, Andrew	L R W, L S C	Pt 13, 20 W D	Owner 4
j 17	Bogie, Wm G.	L R W	Pt 13, W D	Farmer's Son 4
j 18	Bulland, W. F.	13. L R E	11, 16 W D	Owner London
j 19	Brindley, Wm.	L S C	Pt 18, 19 W D	Tenant 8
j 20	Beunett, Andrew	L R W	Pt 18,	Owner 8
j 21	Brown, John	13	Pt 10, W D	Owner 8
j 22	Bogie, Jas.	11	Pt 9, 10	Owner 4
j 23	Bogie, James C.	11	Pt 9, 10	Farmer's Son 4
j 24	Bogie, David C.	11	Pt 9, 10	Farmer's Son 4
j 25	Brown, Richard	L R W	Pt 8, W D	Tenant 4
j 26	Burke, Wm.	L R E	7, W D	Tenant 4
j 28	Burke, Robt.	L S C	Pt 5, W D	Tenant 4
j 30	Boyd, Thomas	11	5, W D	Owner 5
j 35	Bean, Robt	L S C	Pt 2, W D	Tenant 4
j 65	Christlaw, Thomas	L S C	Pt 16, W D	Owner 4
j 67	Campbell, James	14	Pt 16,	Owner 8
j 69	Cowan, Alexander	11	11, W D	Tenant 8
j 71	Carney, Thomas	L R E	Pt 8, W D	Owner 8
j 72	Cooke, Jcseph	L S C	Pt 8, W D	Owner 8
j 73	Chisolm, Hugh	9, L S C	Pt 6, 10 W D	Owner 4
j 75	Chisolm, John	9	10, W D	Farmer's Son 4
j 83	Clark, James	9	Pt 9, W D	Owner 4
j 84	Clark, John	9	Pt 9, W D	Farmer's Son 4
j 85	Clark, Wm.	9	Pt 9, W D	Farmer's Son 4

NE.

BURN ; 7,

er line, also
lots 1, 2, 3,
lots 9, 10, and

and Elec-

P. O.
ADDRESS.

er	4
er	4
on	4
r London	
nt	8
er	8
er	8
er	4
on	4
n	4
nt	4
nt	4
nt	4
er	5
nt	4
er	4
er	8
nt	8
er	8
er	8
r	4
n	4
r	4
n	4
n	4

POLLING SUB-DIVISION No. 4—CONTINUED.

No. ON ROLL.	NAME.	CON.	LOT.	P. O. ADDRESS.	
j 86	Clutton, John	L S C, L R E	Pt 4, W D	Ocp't & pt	Tenant 4
j 88	Clutton, Wm.	L R W	Pt 4, W D	Owner	4
j 89	Clutton, Alexander	L R W	Pt 4, W D	Farmer's Son	4
j 90	Clutton, Wm.	L R W	Pt 4, W D	Farmer's Son	4
j 91	Cummings, Donald	L R W	Pt 4, W D	Owner	4
j 92	Carrothers, James	L R E	6 W D	Tenant	4
j	Campbell, Henry	13	Pt 10,	Tenant	4
j	Campbell, Henry jr.	13	Pt 10,	Owner	4
j 113	Dougherty, Geo.	L S C	Pts 18, 19	Owner	8
j 114	Dougherty, Nixon	L S C	Pts 18, 19	Owner	8
j 115	Drew, Wm.	12	11, W D	Tenant	8
j 117	Duston, John	12	7, W D	Tenant	5
j 271	Dulmage, Chris.	L R E	Pt 11, W D	Owner	2
j 139	Foley, Matthew	L R W, L S C	Pts 9, 10, W D	Owner	4
j 140	Finlon, Martin	L R E	13, W D	Owner	8
j 141	Fulford, Richard	L R E	Pt 8, S $\frac{1}{2}$ 9	Owner	4.
j 166	Green, Peter	L R E	Pt 16	Occupant	8
j 182	Graham, Francis	L R W	16, W D	Owner	8
j 183	Graham, Wm. J.	L R W	16, W D	Farmer's Son	8
j 184	Green, Henry	10	Pt 9, W D	Tenant	4
j 185	Green, Peter	10	Pt 9, W D	Owner	4
j 186	Green, Andrew	10	Pt 9, W D	Owner	4
j 215	Healey, Joseph	L R E	Pt 9, W D	Owner	4
j 216	Henderson, David	L R W	Pt 10, W D	Owner	4
j 218	Healey, Michael	L R E	Pt 11, W D	Owner	4
j 219	Hutleff, John	L R E	Pt 11, W D	Tenant	4
j 220	Hoggarth, Joseph	L R E & W	Pt 14, 13, W D	O and pt T	4
j 221	Hoggarth, John	L R E	14	Farmer's Son	8
j 222	Hoggarth, James	L R E	14, W D	Farmer's Son	8
j 223	Hoggarth, Benjamin	L R E	14, W D	Farmer's Son	8
j 224	Haynes, R. T.	L R E	Pt 16	Owner	8
j 226	Hawkins, Chas.	L R E	Pt 16, W D	Owner	8
j 229	Horton, James	L R W	Pt 7, 8	Owner	8
j 230	Hetherington, Jos.	12 Con	6, W D	Owner	5
j 237	Horton, John	L R W	5, W D	Owner	4
j 266	Horton, Horace	L R E	12, pt 1	Owner	4
j 267	Horton, Frederick	L R E & W	Pt 1, 7	Tenant and pt	Owner 4
j 94	Hiller, George	L R W	6	Owner	4
j 66	Hawkins, Wm. G.	L S C	Pt 16	Farmer's Son	8
j 302	Jewell, Richard	L R E	15, W D	Owner	—
j 245	Johnston, Samuel	12	N $\frac{1}{2}$ 8, W D	Owner	8
j 27	Johnston, G. B.	L R E	7, W D	Owner	7
j 217	Kenody, James	L R W	Pt 10, W D	Tenant	5
j 268	Kelley, Patrick	L R C	Pt 10, W D	Owner	8
j 269	Kelley, Theophilus	L R E, C	Pt 10, W D	Owner	8
j 270	Kirkpatrick, James	L R E & W	Pt 11, 12, W D	O and pt T	8
j 283	Lindfield, Robt	L S C	Pt 13, W D	Tenant	4.

P. O.
ADDRESS.

nt 4
er 4
on 4
on 4
er 4
nt 4
nt 4
er 4

er 8
er 8
nt 8
er 5
er 2

er 4
er 8
er 4

nt 8
er 8
n 8
nt 4
er 4
er 4

er 4
er 4
r 4
t 4
T 4
n 8
n 8
n 8
r 8
r 8
r 5
r 4
r 4
r 4
r 8

8
7

5
8
8
8
4

POLLING SUB-DIVISION No. 4—CONTINUED.

NO. ON ROLL.	NAME.	CON.	LOT.	P. O. ADDRESS.
j 284	Lindfield, Samuel	L R W	Pt 8, W D	Owner 4
j 285	Linklater, James	L R W	Pt 6, W D	Owner 4
j 286	Linklater, John	L R W	Pt 6, W D	Owner 4
j 36	Lawson, David	L R W	2, W D	Owner 7
j 300	McLeod, Alex.	L R E	15, W D	Tenant 8
j 303	Morrish Nicholas	14	Pt 16, W D	Owner 8
j 304	Morrish, Wm.	14	Pt 16, W D	Tenant 8
j 307	McCann, Wm. G. W.	12	S ½ 8, W D	Tenant 4
j 308	McManus, James	L S C	Pt 7, W D	Owner 4
j 309	McManus, Wm.	L S C	Pt 7, W D	Farmer's Son 4
j 310	McManus, Hamilton	L S C	Pt 7, W D	Owner 4
j 311	Morris, Samuel	11	N pt 8, W D	Owner 5
j 312	Morrow, Richard	11	7, W D	Owner 5
j 313	Morrow, Richard	11	7, W D	Farmer's Son 5
j 314	Morris, Kenneth	11	Pt 6, W D	Owner 5
j 315	Morris, Frank	11	Pt 8, W D	Tenant 5
j 316	Morris, Alfred	11	Pt 6, W D	Owner 5
j 338	McHardy, James	L S C	Pt 10, W D	Owner 7
j 93	Mair, Elisha	L R E	6, W D	Tenant 4
j 415	Nafthal, Alfred	L R W	Pt 11, W D	Owner 8
j 422	Otway, Robt	L S C	Pts 18, 19	Owner 8
j 116	Price, Rees	12	11	Owner 7
j	Quade, Robt.	L R W, L S C	Pt 1, W D	Owner 4
j 487	Strong, John	L R W	Pt 15, W D	Tenant 8
j 488	Shields, Wm.	13	9, W D	Owner 4
j 490	Stewart, James O.	9, 10	11, 11	Owner 4
j 491	Stewart, Percy	10	11, W D	Farmer's Son 4
j 492	Sterling, David	L S C, 10	Pt 9, 10, W D	Owner 4
j 499	Shepherd, Samuel	12	5, W D	Owner 5
j 502	Strachan Wm.	L R E	5, W D	Tenant 4
j 503	Strachan, James	L R E	5, W D	Owner 4
j 504	Shaw, Edward	L R E	Pt 4	Owner 4
j 87	Shaw, John	L R E	Pt 4 (See S-D 2)	Owner 4
j 70	Sturdy, Thomas	11	11	Owner ---
j 518	Thurlow, James	L R W	Pt 12, W D	Owner 8
j 521	Thurlow, Thomas	L S C	Pt 15, W D	Farmer's Son 8
j 522	Thomson, Joseph	12	Pt 10	Tenant 4
j 524	Thomson, John	12	Pt 10, W D	Farmer's Son 4
j 526	Taylor, James	L S C	Pt 8, W D	Owner 4
j 529	Tobin, James	L S C, W	Pt 3	Owner 4
j 538	Vanstone, Samuel	13	Pt 11	Tenant 8
j 549	Williams, Raby	L R E	2, 3	Owner 4
j 550	Williams, S. B.	L R E	2, 3	Owner 4
j 551	Williams, R. B. H.	L R E	2, 3	Owner 4
j 552	Williams, A. A.	L R E	2, 3	Owner 5

P. O.
ADDRESS.

ner 4
ner 4
ner 4
ner 7

ant 8
ner 8
ant 8
ant 4
ner 4
on 4
ner 4
ner 5
on 5
ner 5
nt 5
ner 5
nt 7
nt 4

er 8

ner 8

ner 7

er 4

nt 8
er 4
er 4
on 4
er 4
er 5
nt 4
er 4
er 4
er 4
er ---

er 8

on 8

nt 4

on 4

er 4

er 4

nt 8

er 4

er 4

er 4

er 5

POLLING SUB-DIVISION No. 4—CONTINUED.

NO. ON ROLL.	NAME.	CON.	LOT.	P. O. ADDRESS.
j 553	Wright, J. J.	L S C	Pt 8	Owner 4
j 554	Watson, James	11	S $\frac{1}{2}$ 9, 10	Owner 4
j 582	Young, Wm.	L R W	Pt 17, 18	Owner 8
j 598	Zeollner, Henry	L S C	Pt 12	Owner 4

PART 2—Persons entitled to Vote at Municipal Elections ONLY.

j 227	Hall, James	12	Pt 11, W D	Owner 8
j 489	Stewart, John	L R W	Pt 6	Tenant 4

PART 3—Persons entitled to Vote at Elections for Legislative Assembly ONLY.

NONE.

AGGREGATE NUMBER OF PERSONS ENTITLED TO SERVE ON JURIES, 572.

I, J. A. McDONAGH, Clerk of the Municipality of the Township of Colborne, in the County of Huron, do hereby certify that parts One and Three of the within list constitute a correct list for the year 1883, of all persons appearing by the last revised Assessment Roll of the said Municipality, to be entitled to vote at elections for members of the Legislative Assembly, and that parts One and Two constitute a correct list for said year, of all persons appearing by the said Roll to be entitled to vote at Municipal Elections, in the said Municipality.

And I hereby call upon all electors to examine the said list, and if any omissions or other errors are perceived therein, to take immediate proceedings to have the said errors corrected according to law.

Dated this 6th day of August, 1883.

JOHN A. McDONAGH,
Township Clerk, Carlow P. O.

**P. O.
ADDRESS.**

er 4
er 4
er 8
er 4

Y.

er 8
nt 4

y ONLY.

borne, in
within list
t revised
for mem-
rrect list
at Muni-

issions or
the said

P. O.

