

Rec<sup>d</sup> July 29/87

45

No 15



# VOTERS' LIST

— OF THE —

## Township of East Williams,

— FOR —

### 1887.

The Sheriff shall, immediately upon the receipt of his copies, cause one of them to be posted up in a conspicuous place in the Court House; the Clerk of the Peace, upon receipt of his copies, shall cause one of them to be posted up in a conspicuous place in his office; every Public or Separate School Head Master or Mistress shall, in like manner, post up one of his or her copies on the door of the School House, and every Postmaster shall post up one of his copies in his Post Office.—39 Vic. Chap. 11, Sec. 2.



PRINTED AT THE REVIEW OFFICE, PARKHILL.

*Rec<sup>d</sup> & filed  
this 22<sup>nd</sup> July  
Chas Hutchins  
per*

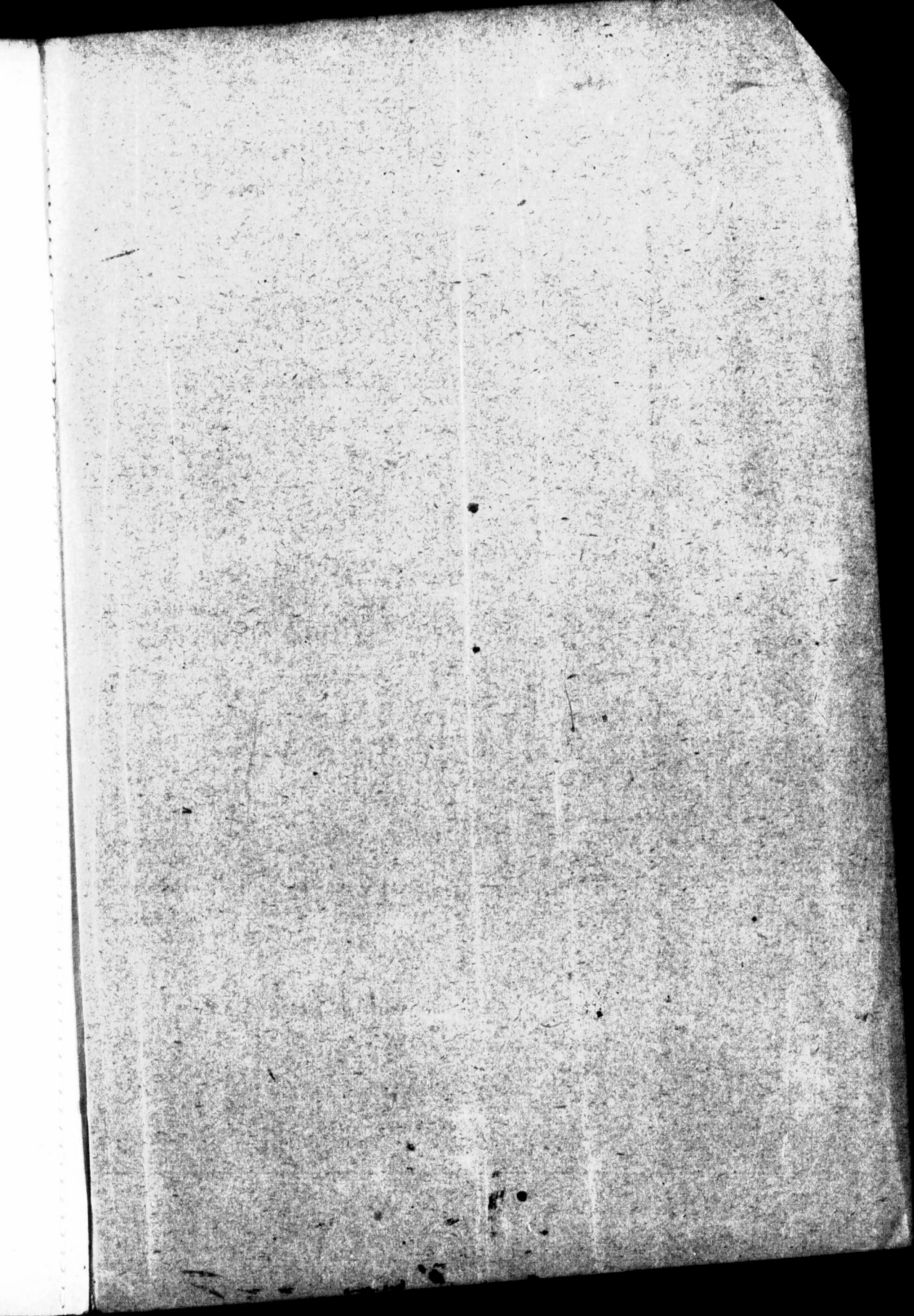

# VOTERS' LIST

—OF THE—

## Township of East Williams

FOR THE YEAR 1887.

### POST OFFICES.

1—FALKIRK.	12—KOMOKA.	24—BAY CITY, Mich., U.S.
2—AILSA CRAIG.	13—FOREST.	25—HENSALL.
3—PARKHILL.	14—LONDON.	26—LUCAN.
5—NAIRN.	15—PORT HOPE.	27—PONSONBY.
6—FERNHILL.	16—TORONTO.	28—URBANA, Ohio, U.S.
7—SPRINGBANK.	18—HENDRICK.	29—ST. LOUIS, Mich., U.S.
8—STRATHROY.	19—DENFIELD.	30—HIGH BLUFF.
9—BORNISH.	20—SHEPPARDSVILLE.	31—GREYSTEAD.
10—DUNCRIEF.	21—CLANDEBOYE.	32—COLDSTREAM.
11—SABLE.	22—DELAWARE.	33—WINGHAM.
	23—LIBURY.	

### Polling Sub-Division No. 1,

Comprising the portions of the 1st, 2nd, 3rd, 4th and 5th concessions, east of lots No. 10; the portions of the 17th, 18th, 19th and 20th concessions, east of lots No. 20, and the villages of Carlisle and Nairn.

PART 1 — Persons entitled to vote at both Municipal Elections and Elections to the Legislative Assembly.

No. on Assessment Roll.	NAME.	Concession or Street.	No. of Lot or Part Lot.	Owner, Tenant, or Landholder's Son.	P. C. S. D.
440	Andrews, John	Carlisle, s. Waterloo	2	Tenant	1
18	Buchanan, Duncan	1	11	Tenant	6
36	Brazell, David	1	24	Owner	19
100	Brown, Robert	3	14	Owner	5
146	Bissett, Evan	B. F. 5	16, 11	L. H. S.	5
371	Bell, William	19	pt. 25	Owner	2
446	Bell, John	Carlisle, n. Waterloo	13	Owner	1
452	Baker, Charles	Carlisle, s. King	14, 17	Owner	1
481	Boswell, James	Nairn, Mill	C	Owner	5
487	Baillie, John	Nairn, s. William	22, 23	Owner	5
61	Campbell, Duncan	2	12	Owner	6
148	Clark, John	5	11	Owner	5
376	Cameron, Daniel S.	20	27	Owner	2

No. on Assessment Roll.	NAME	Concession or Street.	No. of Lot or Part Lot.	Owner, Tenant, or Landholder's Son.	P. A. G. S.	No. on Assessment Roll.
J 378	Carson, John	20	29, 30	Tenant	2	J 385
445	Crompton, Edward	Carlisle, s. Waterloo	3	Owner	1	386
464	Calhoun, Gilbert C.	Carlisle, n. Waterloo	10	Tenant	1	
466	Calhoun, Gilbert	Carlisle, n. Waterloo	10	Owner	1	
473	Currie, William	Nairn, n. Queen	7	Owner	5	24
J 20	Daniel, Elias	1	12	Owner	6	25
J 68	Drought, William	2	19	Tenant	2	27
J 71	Dewar, Neil	2	21	Owner	8	28
467	Dewar, John M.	Nairn, s. King	1, 2, 3, 4	Owner	5	J 31
44	Farish, John	1	28	Owner	28	J 32
J 154	Fraser, Colin	5	w. 1/4 14	Tenant	5	J 33
155	Fraser, Angus	5	w. 1/4 14	Owner	5	J 34
J 157	Fraser, Angus	5	15	Tenant	5	67
J 159	Fraser, David	5	pt. 16	Owner	5	69
J 161	Fraser, Dugald	5	18	Tenant	5	93
162	Fraser, Hugh	5	17	Owner	5	94
379	Fisher, John	20	29, 30	Owner	1	95
J 26	Gillies, Duncan	1	16	Owner	5	J 99
J 62	Gillies, Donald A.	2	13	Owner	5	J 101
300	Gordon, John	17	24	L.H.S.	5	J 102
J 301	Gordon, Peter	17	24	Owner	5	103
J 302	Gillies, Neil	17	25	Owner	5	104
430	Garden, William	Carlisle, s. West st.	2, 3, 4	Owner	2	J 126
432	Garden, Arthur	Carlisle, s. King st.	3	Owner	1	J 128
447	Gale, George	Carlisle, s. West st.	5, 6	Owner	1	J 153
448	Gray, Alexander	Carlisle, s. King	3	Owner	1	J 156
457	Gibson, Thomas	Carlisle, s. Waterloo	3	Owner	1	160
472	Graham, Duncan	Nairn, n. Queen	5	Owner	5	J 325
J 38	Harrison, Brammer	1	24, 25	Tenant	1	298
39	Harrison, John	1	25	Owner	26	J 326
J 40	Harrison, Frederick	1	26	Tenant	1	J 327
J 43	Hughes, Daniel	1	27	Owner	1	327
152	Hey, Shackleton	5	e 1/2 13	Owner	2	J 328
437	Hodgson, William	Carlisle, n. King	4, 5	Owner	1	328
438	Haskett, Joseph	Carlisle, n. King	8, 9, 10, 11, 12	Owner	1	329
449	Harland, John W.	Carlisle, s. King	4	Owner	1	J 334
454	Humble, Geo. W.	Carlisle, n. King	6, 7, 8, 9	Owner	1	J 335
J 29	Johnston, Stephen	1	18	Owner	5	J 336
30	Johnston, Hugh	1	18	L.H.S.	5	337
J 127	Jones, John	4	12, 13	Owner	2	J 363
J 151	Jones, William	5	e 1/2 13	Owner	2	364
431	Kelly, John	Carlisle, s. King	1, 2	Owner	1	J 365

No. on Assessment Roll	NAME	Concession or Street	No. of Lot or Part Lot	Owner, Tenant or Landholder's Son.	P.C. Ass.
385	Leitch, John Jr.	20	35	Tenant	1
386	Leitch, John	20	35	Owner	1
24	McFarlane, Duncan	1	15	Owner	5
25	McFarlane, John	1	15	L.H.S.	5
27	McLachlan, Hugh	1	17	Owner	5
28	McLachlan, Neil	1	17	L.H.S.	5
31	McKichan, James	1	s 1/2 19	Owner	1
32	Marshal, John	1	20	Owner	13
33	Marshal, Arthur S.	1	s 1/2 21	Owner	2
34	McDougall, Allan	1	n 1/2 21	Owner	31
67	McLean, William A.	2	pt 18	Tenant	5
69	McLean, Alexander	2	19	Owner	13
93	McCallum, William	3	10, s 1/2 11	Owner	5
94	McCallum, Hugh	3	n 1/2 11	Owner	5
95	McCallum, David H.	3	11	L.H.S.	5
99	McFarlane, Duncan	3	s. w. 1/2 14	Owner	5
101	McIntyre, Duncan	3	15	Owner	5
102	McFarlane, Duncan J.	3	16	Tenant	5
103	McFarlane, John	3	16	Owner	5
104	McIntyre, Dugald C.	3	17, 18	Owner	5
126	McTaggart, Neil	4	11	Owner	5
128	McLellan, Donald	4	12	Tenant	5
153	McIntosh, Alexander	B. F. 5	12, 13	Owner	5
156	McKenzie, Donald C.	5	15	Owner	5
160	McArthur, John	5	pt 17	Owner	25
325	McArthur, Duncan	5	pt 17	Owner	2
		18	19	Owner	
298	McIntosh, Robert	17	pt 21	Tenant	5
326	McEwen, Daniel A.	18	20, 21	Tenant	2
327	McEwen, Duncan	18	20, 21	Owner	2
328	McNaughton, John	18	24	Owner	2
329	McNaughton, Donald	18	25	Owner	2
334	McKellar, Peter	18	e 1/2 27	Owner	2
335	McKellar, Donald	18	28	Tenant	2
		19	s 1/2 26	Owner	
336	McKellar, Neil	18	28	Tenant	2
337	McKellar, Arch'd	18	28	Owner	2
363	McEwen, Dugald P.	19	pt 21, 22	Owner	2
364	McEwen, John S.	19	pt 21, 22	Owner	20
365	McNaughton, Donald	19	pt 21, 22	Tenant	2
366	McNaughton, John J.	19	pt 21, 22	Tenant	2
368	McNaughton, James	19	pt 21, 22	L.H.S.	2
369	McArthur, James	19	23, 24	Owner	2
370	McArthur, Kenneth	19	23, 24	L.H.S.	2
372	McIntyre, Malcolm	19	pt 25	Owner	2
373	McIntyre, Neil	19	27, 28	Tenant	2
374	McIntyre, Donald	19	27, 28	Tenant	2
375	McIntyre, John	19	27, 28	Tenant	2
376	McIntyre, Duncan	19	27, 28	Tenant	2
377	McIntyre, Peter	19	27, 28	Owner	2
378	McIntosh, John	19	29	Owner	2
342	McLaren, Alexander	19	31	Tenant	2
343	McLaren, Donald	19	31	Tenant	2

No. on Assessment Roll	NAME	Concession or Street	No. of Lot or Part Lot	Owner, Tenant or Landholder's Son	P. C. of A.	No. of Assessment Roll
J372	McNaughton, Duncan	20	21	Owner	2	130
373	McNaughton, Donald D.	20	n 1/2 22	Owner	2	J132
J384	McFarlane, James	20	34	Owner	1	J303
434	McCosh, James	Carlisle, s King	8, 9	Owner	26	304
462	McDonald, Donald	Carlisle, n Waterloo	4, 5, 6	Owner	1	J305
463	Morton, Robert	Carlisle, n Waterloo	7, 8, 9	Owner	1	J327
466	McNeil, Hector	Carlisle, n Waterloo	11, 12, 13	Owner	2	J330
468	Munro, Hector	Nairn, n King	3, 4	Owner	5	J331
470	McIntosh, Wm. G.	Nairn, n Queen	1	Owner	14	J338
471	McIntyre, Malcolm	{ Nairn, n Queen	2	Tenant	5	379
		{ Con 2	1	Owner		340
472	McPherson, Martin	Nairn, n Queen	4	Owner	5	341
479	McKeegan, John	Nairn, William	4	Owner	5	344
482	McDonald, James	{ Nairn, Alma	5, 6	Owner	5	J347
		{ n Queen	15 to 19			J374
484	McRault, John	Nairn, s Queen	15, 16, 18	Owner	8	J375
						380
						381
J110	O'Neil, Albert	3	24, 25	Owner	2	J382
111	O'Neil, Albert J.	3	24, 25	L. H. S.	2	J383
112	O'Neil, John S.	3	24, 25	L. H. S.	2	432
J377	Ovens, Thomas	20	28	Owner	19	456
						475
						476
J 73	Priestley, James C.	2	27	Tenant	1	
299	Parsons, John	17	pt 23	Owner	5	
J346	Phillips, Griffith	19	32	Owner	2	19
J477	Potter, Oliver	{ Nairn, s Queen	3, 4	Owner	5	J 22
		{ Con. 5	pt 16	Tenant		J 23
478	Potter, William F.	con. 5	pt 16	L. H. S.	5	J149
						J150
						450
						469
96	Rose, Alexander	3	e 1/2 12	Owner	5	
J 97	Rose, David	3	w 1/2 12	Owner	5	
453	Ross, James	Carlisle, n King	3	Owner	1	
455	Rosenberger, Abram	Carlisle, n King	10, 11, 12	Owner	1	J 74
458	Richards, George	Carlisle, s Waterloo	4	Tenant	1	474
460	Ratcliffe, Thomas	Carlisle, n Waterloo	1, 2, 3	Owner	1	
485	Rook, John	Nairn, s Queen	19, 20	Owner	5	
J 35	Stewart, James F.	1	23	Owner	1	P
45	Shiple, Geo. M.	1	pt 29, 30	Owner	1	
J 46	Shiple, Geo. L.	1	30, 31	Tenant	1	
J 47	Shiple, John B.	1	30, 31	Owner	1	
63	Smith, John	2	14	Owner	16	
J 66	Stewart, Donald W.	2	16	Owner	13	469 F
J 70	Stewart, James	2	20	Owner	5	
J 72	Siddall, Thomas	2	23	Owner	2	41 F
J 75	Stewart, James D.	2	28, 29	Owner	1	
J105	Stewart, Donald	3	19, 20	Tenant	5	37 I
106	Stewart, John	3	19, 20	Owner	5	441 I
108	Stewart, Donald C.	3	21	Owner	5	
J109	Stewart, John F.	3	22, 23	Owner	2	98 M
129	Stirton, John	4	15	Owner	5	367 M

No. on Assessment Roll	NAME.	Concession or Street.	No. of Lot or Part Lot.	Owner, Tenant or Landholder's Son.	P.O. Ad.
130	Stirton, David.....	4.....	15.....	L.H.S.	5
J132	Stewart, Archibald.....	4.....	18.....	Owner	2
J303	Sutherland, David.....	17.....	e 1/2 26.....	Owner	5
304	Sutherland, Alexander.....	17.....	w 1/2 26.....	Owner	5
J305	Stewart, Arch'd D.....	17.....	27.....	Owner	5
J327	Stewart, Peter.....	18.....	22, 23.....	Owner	2
J330	Siddall, Joseph.....	18.....	26.....	Tenant	2
J331	Siddall, Wm.....	18.....	26.....	Tenant	2
J338	Stewart, Alex. C.....	18.....	29.....	Owner	2
379	Stewart, Colin.....	19.....	30.....	Owner	2
340	Stewart, Donald C.....	19.....	30.....	L.H.S.	2
341	Stewart, Arch'd C.....	19.....	30.....	L.H.S.	2
344	Stewart, Lionel.....	19.....	31.....	Owner	2
J347	Stewart, Duncan D.....	19.....	33.....	Owner	1
J374	Stewart, Duncan F.....	20.....	pt 22, 23.....	Owner	2
J375	Shiple, William G.....	20.....	pt 24.....	Owner	2
380	Stewart, Arch'd.....	20.....	pt 31, 32.....	Owner	2
381	Stewart, John N.....	20.....	pt 31, 32.....	L.H.S.	2
J382	Stewart, John C.....	20.....	s 1/2 31.....	Owner	2
J383	Shiple, James.....	20.....	e 1/2 33.....	Owner	2
432	Stephenson, George. Carlisle s King.....	8, 9.....	.....	Tenant	1
456	Shiple, John T. T. Carlisle s Waterloo.....	2, 3.....	.....	Tenant	1
475	Singular, Edward.....	Nairn s Queen.....	1.....	Owner	5
476	Singular, James.....	Nairn s Queen.....	5, 6, 7, 8.....	Owner	5
19	Thomas, David J.....	1.....	11.....	Owner	28
J 22	Treharne, Isaac.....	1.....	e 1/2 13.....	Owner	6
J 23	Treharne, David.....	1.....	14.....	Owner	6
J149	Thomson, Wm.....	5.....	12.....	Owner	5
J150	Thomson, Duncan.....	5.....	w 1/2 13.....	Owner	5
450	Topping, James.....	Carlisle s King.....	5 to 13.....	Owner	1
469	Tattersall, Stanley.....	Nairn n King.....	5, 6, 7.....	Owner	5
J 74	Westcott, William H.....	2.....	pt 28.....	Owner	1
474	Weir, Donald.....	Nairn s Queen.....	D.....	Owner	5

## PART 2.—Persons entitled to vote at Municipal Elections only.

No. on Assessment Roll	NAME.	Concession or Street.	No. of Lot or Part Lot.	Owner, Tenant or Landholder's Son.	P.O. Ad.
469	Forbes, Catharine.....	Nairn, n Queen.....	8, 9.....	Owner	5
41	Harrison, Mary.....	1.....	26.....	Owner	1
37	Ladley, Elizabeth.....	1.....	24.....	Owner	1
441	Little, Sarah.....	Carlisle, s Waterloo.....	2.....	Owner	1
98	McKenzie, Sarah.....	3.....	13.....	Owner	1
367	McNaughton, Christy.....	19.....	pt 21, 22.....	Owner	2

No. on Assessment Roll.	NAME.	Concession or Street.	No. of Lot or Part Lot.	Owner, Tenant or Landholder's Son.	P.O. Asses.
480	McDonald, Mary	Nairn, Inkerman	1	Owner	5
451	Powers, Hannah	Carlisle, s King	15, 16	Owner	1
158	Ross, Margaret	5	pt 16	Owner	5
459	Richards, Agnes	Carlisle, s Waterloo	4	Owner	1
486	Russell, Jane	Nairn, s Queen	21	Owner	5
64	Smith, Christina	2	pt 14	Owner	5
435	Shipley, Isabella	Carlisle, n King	1, 2	Owner	1

PART 3.—Persons entitled to vote at elections to the Legislative Assembly only.

No. on Assessment Roll.	NAME.	Concession or Street.	No. of Lot or Part Lot.	Householder or Wage Earner.	P.O. Asses.
500	Anderson, Rev. John	4	19	W. E.	5
333	Cluness, Donald	18	27	H.	2
21	Davis, Thomas	1	w 1/2 13	H.	6
461	Finlay, Charles	Carlisle, n. Waterloo	3	H.	1
345	McLaren, Robert	19	31	H.	2
489	McIntosh, Donald	Nairn, s Queen	8	W. E.	5
492	McKenzie, Colin B.	3	16	W. E.	5
493	McIntyre, John	3	15	W. E.	5
495	McIntyre, Peter	3	15	W. E.	5
131	Stewart, William	5	road allowance	H.	5
496	Thomson, Alexander	5	w 1/2 13	W. E.	5

Compt  
th  
19  
Re

P  
tions to  
No. o  
Assess  
Roll

290

219  
J274  
J320  
348  
J354  
J355  
J356  
J361

J222  
223  
225  
226  
227  
235  
J236  
J257  
J271  
J290  
J311  
J342  
J343  
359  
360  
J363  
J395  
J421  
J427  
428

J259  
J262  
J404

J181  
J182



## Polling Sub-Division No. 2,

Comprising the portion of the Sixth Concession east of lot No. 10; the whole of the 12, 13th, 14th, 15th and 16th concessions; the portions of 17th, 18th, 19th and 20th concessions west of lots No. 21; and the lots abutting Centre Road, from lot No. 9 to lot No. 24, both inclusive.

PART 1 — Persons entitled to vote at both Municipal Elections and Elections to the Legislative Assembly.

No. on Assessment Roll.	NAME.	Concession or Street.	No. of Lot or Part Lot.	Owner, Tenant, or Landholder's Son.	P.C. of P.C.
200	Allan, G. W.	17	14	Owner	16
219	Bremner, John	13	7	Owner	3
J274	Burley, James	17	w $\frac{1}{2}$ 4	Owner	3
J320	Barnes, William	18	pt 15	Owner	2
348	Bice, Artemas	20	1, 2	Owner	21
J354	Brown, Robert S.	20	8, w $\frac{1}{2}$ 9	Tenant	2
J355	Brown, Thomas	20	8, w $\frac{1}{2}$ 9	Owner	2
J356	Bice, Augustus	20	11	Owner	2
J361	Bowman, Joseph	20	14	Owner	2
J222	Cameron, Alexander	13	9, 10	Owner	9
223	Cameron, John	13	pt 9	Tenant	9
225	Currie, Arch'd.	14	3	Owner	9
226	Currie, Ronald	14	3	L.H.S.	9
227	Currie, Charles	14	3	L.H.S.	9
235	Cameron, William	14	w $\frac{1}{2}$ 8	Owner	29
J236	Clark, Hugh	14	9	Owner	5
J257	Chisholm, John	16	w $\frac{1}{2}$ 4	Tenant	3
J271	Chisholm, Neil	17	w $\frac{1}{2}$ 3	Tenant	3
J290	Campbell, John B.	17	w $\frac{1}{2}$ 13	Owner	10
J311	Clark, James	18	7	Tenant	3
J342	Cameron, Donald M.	19	6	Tenant	3
J343	Cameron, Alexander	19	6	Tenant	3
359	Carr, William	20	13	Owner	2
360	Carr, Albert E.	20	13	L.H.S.	2
J363	Campbell, William	20	16	Owner	2
J395	Cruickshank, Angus	C.R.	s $\frac{1}{2}$ 9	Owner	9
J421	Cavanaugh, Wm. J.	C.R.	19, w $\frac{1}{2}$ 18	Owner	3
J427	Campbell, Archibald	C.R.	n $\frac{1}{2}$ 22	Tenant	3
428	Cameron, George	C.R.	n $\frac{1}{2}$ 22	Owner	3
J259	Drummond, John	16	e $\frac{1}{2}$ 4	Tenant	3
J262	Dewar, James	16	7	Owner	5
J404	Doyle, John	C.R.	pt 11	Owner	9
J181	Fortune, George	6	15	Owner	5
J182	Fraser, Alex. R.	6	B.F. 15	Owner	5

No. on Assessment Roll	NAME.	Concession or Street.	No. of Lot or Part Lot.	Owner, Tenant, or Landholder's Son.	P.O. & A.C.
J244	Fraser, John	15	w 1/2 6	Owner	5
J260	Fraser, George	16	e 1/2 5	Owner	3
J267	Fraser, Donald M.	16	12	Owner	5
J345	Fraser, Wm. G. S.	19	7	Owner	3
J398	Ferguson, Patrick	C.R.	s 1/2 10	Tenant	9
399	Ferguson, James	C.R.	s 1/2 10	Owner	9
J216	Graham, John	13	w 1/2 6	Owner	9
J285	Grant, Donald	17	10	Owner	5
J308	Gillies, John	18	4	Owner	3
J307	Gilchrist, John	18	5	Owner	3
308	Gilchrist, John A.	18	5	L.H.S.	3
J312	Gillies, Peter	18	8	Owner	3
367	Godkin, Benjamin	20	18	Owner	24
368	Godkin, John	20	18	Owner	24
403	Gilchrist, Samuel	C.R.	pt 10	L.H.S.	9
J254	Haskett, Wm	16	e 1/2 3	Owner	3
J255	Haskett, Wm. S.	16	w 1/2 3	Tenant	3
J270	Haskett, Richard	17	e 1/2 3	Owner	3
J322	Henderson, William	18	16	Owner	2
J339	Herd, Peter	19	4, e 1/2 3	Tenant	3
J340	Herd, John	19	4, e 1/2 3	Owner	3
J358	Henderson, John	19	16	Owner	2
J349	Hislop, John	20	3	Tenant	3
J350	Hislop, Alexander	20	3	Tenant	3
352	Hislop, John	20	4	Owner	23
J353	Hutton, Isaac	20	7	Owner	2
J357	Harmer, William	20	12	Tenant	2
420	Hover, Silas S.	C.R.	s 1/2 17	Owner	3
J408	Johnson, Roderick	C.R.	13	Tenant	9
J409	Johnson, John	C.R.	13	Owner	9
J425	Jackson, Matthias	C.R.	21	Owner	3
J277	Kerr, Richard J.	17	5	Owner	3
J319	Keown, Thomas	18	12	Owner	2
J205	Love, Alexander	12	5	Owner	7
206	Lumby, John	12	6	Owner	9
J207	Lumby, Benjamin	12	6	Owner	9
J228	Leslie, Alexander	14	4	Tenant	5
259	Lynn, Henry	16	e 1/2 4	Tenant	3
J265	Leslie, Ebenezer	16	9	Owner	5
J266	Leslie, John	16	10	Owner	5
J280	Levie, John A.	17	7	Owner	3
J201	McDonald, John	12	3	Tenant	9
J203	McDonald, Alexander	12	3	Tenant	9

No. o  
Asses  
Roll

204

J211

213

214

215

J229

J230

J232

233

J234

J238

J239

J240

J241

J242

J243

245

J246

J251

J252

263

J264

279

J284

J286

J313

J314

J316

J317

318

319

J323

J341

J346

J347

348

J350

J351

352

353

J354

J356

J359

J362

364

365

J371

J396

J397

400

J402

J405

J410

412

No. on Assessment Roll.	NAME.	Concession or Street.	No. of Lot or Part Lot.	Owner, Tenant or Landholder's Son.	P.O. Ad's.
204	McDonald, Alex., Sr.	12	3	Owner	9
J211	McDonald, Donald	13	w 1/2 3	Owner	9
213	McDonald, John	13	w 1/2 3	L.H.S.	9
214	McIntyre, Donald	13	4	Owner	9
215	McQuilkan, John	13	5	Owner	9
J229	McKinnou, Neil	14	4	Owner	3
J230	McKenzie John	14	5	Owner	9
J232	McDonald, John C.	14	w 1/2 6	Owner	9
233	McKenzie, Kenneth	14	7	Owner	5
J234	McKenzie, David	14	pt 7	Owner	5
J238	McLachlan, Donald	15	3	Owner	3
J239	Morrison, Angus	15	4	Owner	9
J240	Morrison, Donald	15	4	Owner	9
J241	Morrison, John	15	w 1/2 5	Tenant	9
J242	Morrison, Hugh	15	w 1/2 5	Owner	9
J243	McIsaac, John	15	e 1/2 5	Owner	9
245	McKenzie, William	15	7	L.H.S.	5
J246	McKenzie, Gordon	15	7	Owner	5
J251	McDonald, Roderick, Jr.	15	w 1/2 10	Tenant	5
J252	McDonald, Roderick	15	w 1/2 10	Owner	5
263	McKay, William	16	8	Owner	5
J264	McKay, Angus	16	8	Owner	5
279	McKay, Donald	17	6	Owner	50
J284	McMillan, Alexander	17	pt 9	Owner	3
J286	McMillan, Duncan	17	11	Owner	5
J313	McPherson, Roderick	18	w 1/2 9	Owner	3
J314	McPherson, Donald	18	9	Tenant	3
J316	McKay, John A.	18	n 1/2 10	Owner	2
J317	McDonald, Arch'd	18	s 1/2 10	Owner	2
318	McDonald, Malcolm	18	s 1/2 10	L.H.S.	2
319	McLennan, William	18	11	Owner	5
J323	Menzies, John E	18	17	Owner	2
J341	McLachlan, Alexander	19	5	Owner	3
J346	McLennan, Alexander	19	8	Owner	3
J347	McLennan, Hugh	19	9	Tenant	3
348	McLennan, John	19	9	Owner	3
J350	McDonald, Roderick	19	w 1/2 11	Owner	2
J351	McDonald, Donald	19	e 1/2 11	Owner	2
352	McDonald, Allan	19	e 1/2 11	L.H.S.	2
353	McDonald, Donald	19	e 1/2 11	L.H.S.	2
J354	McAndrew, Alex. O.	19	12	Owner	2
J356	McDonald, Alexander	19	w 1/2 14	Owner	2
J359	Menzies, William	19	w 1/2 17	Owner	2
J362	McLennan, Wm	20	6	Owner	3
J362	McDonald, John	20	15	Owner	2
364	McIntyre, Neil	20	17	Owner	2
365	McIntyre, Neil, Jr.	20	17	L.H.S.	2
J371	McNaughton, John	20	20	Owner	2
J396	McLeod, John	C.R.	n 1/2 9	Owner	9
J397	McLeod, Donald	C.R.	n 1/2 9	Owner	9
400	McLeod, Donald	C.R.	pt 10	Owner	9
J402	McLeod, Arch'd	C.R.	pt 10	Owner	9
J405	McIntyre, John	C.R.	pts 10, 11	Owner	9
J410	McCormick, Donald	C.R.	pt 14	Owner	9
412	McCormick, Peter	C.R.	pt 14	Owner	9

Ad's. 5 3 5 3 9 9 9 9 3 3 3 3 24 24 9 3 3 3 2 3 3 23 2 2 3 9 9 3 3 2 7 9 9 5 3 5 5 9 9

No. on Assessment Roll.	NAME.	Concession or Street.	No. of Lot or Part Lot.	Owner, Tenant or Landholder's Son.	P.C. A.D.S.
J411	McCormick, John	C.R.	pts 14, 17	Owner	9
J413	Monk, Neil	C.R.	pt 15	Owner	9
J414	McMillan, Angus	C.R.	pt 15	Tenant	9
415	McMillan, John B.	C.R.	pt 15	Owner	9
416	McMillan, John	C.R.	s 1/2 16	Owner	9
J417	McMillan, Neil	C.R.	n 1/2 16	Tenant	9
418	McMillan, Norman	C.R.	n 1/2 16	Owner	9
J422	Morrison, Arch'd	C.R.	20	Tenant	9
J423	Morrison, Angus	C.R.	20	Tenant	9
424	Morrison, John	C.R.	20	Owner	9
J426	Matheson, Hector	C.R.	s 1/2 22	Owner	3
429	McCuish, Neil	C.R.	23	Owner	3
<i>Do not call in - - 17. 16 owner 5-</i>					
J306	O'Neil, Henry A.	18	w 1/2 3	Owner	3
J406	O'Henly, John	C.R.	12	Owner	9
407	O'Henly, Michael	C.R.	12	Owner	9
J321	Phillips, William	18	pt 15	Owner	2
351	Portsmouth, Richard	20	n 1/2 3	Owner	22
J178	Ross, Andrew	6	11	Owner	5
J179	Ross, Wm. F.	6	13	Owner	5
J209	Roberts, Murray	12	8	Tenant	9
210	Roberts, Michael	12	8	Owner	9
J218	Ross, Donald	13	7	Tenant	9
J231	Ross, John D.	14	e 1/2 6	Owner	5
J237	Ross, Andrew J.	14	11	Owner	5
J247	Ross, Hugh	15	8	Tenant	5
248	Ross, David A.	15	8	Owner	5
J250	Ross, Alex. M.	14	e 1/2 10	Owner	5
J253	Ross, Alexander J.	15	12	Owner	5
J278	Roberts, William	17	6	Tenant	3
J281	Ross, Donald	17	8	Tenant	3
J282	Ross, William A.	17	8	Tenant	3
283	Ross, Robert	17	8	Owner	3
J287	Ross, George	17	12	Tenant	5
J288	Ross, John	17	12	Tenant	5
J289	Ross, William	17	12	Owner	5
<i>Ross John 17- 17- owner 5- John 20- 17- owner 5-</i>					
J180	Stewart, Daniel A.	7.6	14	Owner	5
J268	Stewart, William	16	13	Tenant	5
J324	Scafe, Thomas	18	18	Owner	2
J357	Stewart, Joseph W.	19	15, e 1/2 14	Owner	8
J360	Scafe, William	19	18, e 1/2 17	Owner	2
361	Scafe, Edward	19	18	L.H.S.	2
J362	Smith, Robert	19	pts 19, 20	Owner	2
<i>Scafe 19- 18- owner 5- Scafe 19- 18- owner 5-</i>					
J261	Thomson, Robert	16	6	Owner	5
J310	Thomson, Simon	18	6	Owner	3
J366	Tweddle, Richard	20	18	Tenant	2

*Scafe 20- 19- owner 2*

No. of Assessment Roll.  
 J349  
 J208  
 294  
 292  
 293  
 J355  
 PA  
 No. of Assessment Roll.  
 258  
 259  
 315  
 250  
 220  
 269  
 358  
 PART  
 No. of Assessment Roll.  
 275  
 401  
 419

No. on Assessment Roll.	NAME.	Concession or Street.	No. of Lot or Part Lot.	Owner, Tenant, or Landholder's Son.	P.O. A.D.S.
J349	Veitch, Robert	19	10	Owner	3
J268	Watson, Donald	12	7	Owner	7
294	Willson, Alfred	17	14	Owner	16
292	Wyllie, David	17	15	Owner	5
293	Wyllie, Edward S.	17	15	L.H.S.	5
J355	Walker, John S.	19	13	Owner	2

## PART 2.—Persons entitled to vote at Municipal Elections only.

No. on Assessment Roll.	NAME.	Concession or Street.	No. of Lot or Part Lot.	Owner, Tenant or Landholder's Son.	P.O. A.D.S.
258	Chisholm, Margaret	16	w 1/2 4	Owner	3
259	Cameron, Flora	16	e 1/2 4	Owner	3
315	Cameron, Ann	18	e 1/2 9	Owner	3
250	Ross, Christy	15	s 1/2 9	Owner	5
220	Stewart, Margaret	13	8	Owner	5
269	Stewart, Jane Ann	16	13	Owner	2
358	Smith, Janet	20	12	Owner	15

## PART 3.—Persons entitled to vote at elections to the Legislative Assembly only.

No. on Assessment Roll.	NAME.	Concession or Street.	No. of Lot or Part Lot.	Householder or Wage Earner.	P.O. A.D.S.
275	McLachlan, Allan	16	w 1/2 4	H.	3
401	McLeod, Hector	C.R.	10	H.	9
419	McRae, Finlay	C.R.	17	H.	9

## Polling Sub-Division No. 3,

Comprising the portions of the 1st, 2nd, 3rd, 4th, 5th and 6th concessions, west of lots No. 11; the whole of the 7th, 8th, 9th, 10th and 11th concessions, and the lots abutting Centre Road, from lot No. 1 to lot No. 8, both inclusive.

PART I.—Persons entitled to vote at both Municipal Elections and Elections to the Legislative Assembly.

No. on Assessment Roll.	NAME.	Concession or Street.	No. of Lot or Part Lot.	Owner, Tenant, or Landholder's Son.	P.O. Add.
J 48	Anderson, William A.	2	pt 1	Tenant	6
J 53	Anderson, James	2	4	Tenant	6
J 54	Anderson, Hugh	2	4	Tenant	6
J 55	Anderson, Alexander	2	4	Owner	6
J113	Anderson, John D.	4	1	Owner	7
117	Anderson, John	4	4	Owner	6
119	Anderson, Alexander	4	pt 5	Owner	6
134	Anderson, James	5	pt 1	Tenant	7
J120	Burns, James	4	6	Tenant	6
J134	Bolton, Edward J.	7	w 1/2 11	Owner	8
162	Bellairs, William O.	8	pt 14	Owner	7
J 5	Currie, John	1	3	Tenant	6
J 7	Chapman, John	1	4	Owner	6
J 12	Campbell, John	1	7	Owner	8
J 13	Currie, William	1	8	Tenant	6
J 14	Currie, Alexander	1	8	Owner	6
J 56	Campbell, Duncan A.	2	7	Owner	6
J 59	Campbell, Duncan	2	e 1/2 10	Owner	32
J 77	Cowie, Robert	3	1	Owner	6
J 88	Campbell, James	3	7	Owner	6
89	Campbell, Arch'd.	3	8	Owner	6
J 90	Campbell, Trafford	3	8	Owner	6
91	Campbell, Dugald	3	9	Owner	6
92	Campbell, Alexander	3	9	Owner	6
J116	Cluness, Alexander	4	3	Owner	6
J140	Campbell, Peter	5	e 1/2 7	Tenant	6
J163	Clark, Hugh W.	6	4	Owner	7
164	Clark, George	6	4	L.H.S.	7
J126	Coulton, Edwin I.	7	pt 6	Tenant	7
127	Coulton, Robert I.	7	pt 6	Owner	7
J139	Cummins, Charles	7	e 1/2 15	Owner	8
155	Campbell, William	8	6	Owner	7
156	Campbell, Duncan	8	7	Owner	7
178	Connell, James	10	e 1/2 3	Owner	9
J179	Connell, Peter	10	w 1/2 3	Owner	9
J184	Cameron, John	10	8	Owner	7
192	Cowie, John	11	6	L.H.S.	7
J193	Cowie, John B.	11	6	Owner	7
387	Cruickshank, Lewis	C.R.	3	Owner	7
J388	Cruickshank, John	C.R.	4	Owner	7

No. on Assessment Roll.

J 9 I  
J 15 I  
J157 I  
J175 I  
J390 I

J123 I  
J124 I

124 I  
J136 I

J137 I  
138 I  
J158 I

J 10  
J131  
J190  
J195  
J196  
J199

J186

J 1  
2  
J185

J 4

J 6

J 49

J 51

J 57

J 78

J 79

80

J 84

J 86

J 87

121

123

J125

J135

138

J142

143

J144

No. on Assessment Roll.	NAME.	Concession or Street.	No. of Lot or Part Lot.	Owner, Tenant or Landholder's Son.	P.C. No.
J 9	Dingman, John	1	w 1/2 6	Owner	6
J 15	Daniels, Daniel	1	9	Owner	6
J157	Duncan, Andrew	8	8	Owner	7
J175	Duncan, John	9	11	Owner	7
J390	Dignan, Bernard	C.R.	6	Owner	9
J123	Elliott, William	7	5	Owner	7
J124	Elliott, John	7	5	Owner	7
124	Fraser, Donald	4	10	Owner	6
J136	Fletcher, James	5	B.F. 3, 4	Owner	6
J137	Graham, William	7	14	Owner	8
138	Graham, Robert	7	14	L.H.S.	8
J158	Gray, John	8	10	Owner	7
J 10	Harris, Hiram W	1	7	Tenant	6
J131	Hazelridge, George	7	pt 10	Tenant	7
J190	Happer, James	11	4	Owner	7
J195	Happer, Stewart	11	w 1/2 8	Owner	7
J196	Happer, Robert, Sr.	11	e 1/2 8	Owner	7
J199	Happer, Robert	11	s 1/2 10	Owner	7
J186	Johnson, Alex. M.	7	2	Owner	7
J 1	Linton, William	1	1	Owner	6
2	Linton, Isaac J.	1	1	L.H.S.	6
J185	Lumsden, James	10	9	Tenant	7
J 4	McCallum, John	1	3	Tenant	12
J 6	McCallum, Neil	1	3	Owner	12
J 49	McIntyre, Donald A.	2	pt 1	Tenant	5
J 51	Melville, John	2	2	Owner	6
J 57	Moore, John	2	8	Owner	6
J 78	McKay, Byron	3	2	Owner	19
J 79	McLean, Allan	3	3	Owner	6
80	McLean, Donald	3	3	L.H.S.	6
J 84	McCallum, Donald	3	5	Tenant	6
J 86	McNeil, Hector	3	w 1/2 6	Owner	6
J 87	McNeil, Neil	3	e 1/2 6	Owner	6
121	McIntosh, William	4	6	Owner	6
123	McKenzie, Alexander	4	8	Owner	6
J125	McKenzie, William	4	9	Owner	6
J135	McDonald, Hugh	5	1, 2	Owner	6
138	McDonald, John	5	4	Owner	6
J142	McLachlan, James	5	B.F. 8, 9	Tenant	6
143	McLachlan, John	5	B.F. 8, 9	Owner	6
J144	Munro, Alexander	5	9	Tenant	5

st  
is,  
re.

co-

F.V.  
Ad's.

6

6

6

6

7

6

6

7

6

8

7

6

6

8

6

6

32

6

6

6

6

6

6

7

7

7

8

7

7

9

9

7

7

7

7

No. on Assessment Roll.	NAME.	Concession or Street.	No. of Lot or Part Lot.	Owner, Tenant, or Landholder's Son.	P.O. No.
145	Munro, John	5	9	Owner	5
167	McKenzie, Alexander	6	6	Owner	6
167	McKenzie, George	6	6	L.H.S.	6
168	McKenzie, John A.	6	6	L.H.S.	6
169	McKenzie, George	6	5	Owner	6
J170	McKenzie, Alex. G.	6	5	Owner	6
J172	McCallum, John	6	B.F. 6	Tenant	6
J173	McCallum, Andrew	6	B.F. 6	Owner	6
J176	Munro, Donald	6	10	Tenant	5
J177	Munro, John	6	10	Owner	5
J183	McLachlan, Neil	7	1	Tenant	7
J184	McLachlan, Arch'd	7	1	Tenant	7
185	McLachlan, Hugh	7	1	Owner	7
J188	McLean, James	7	pt 2	Owner	7
J189	McNeil, Angus	7	3	Tenant	18
J120	McNeil, John C.	7	3	Tenant	18
121	McNeil, Donald	7	3	Owner	7
J122	McKeen, Arch'd	7	4	Owner	7
J128	Milliken, John	7	7	Owner	7
J129	Milliken, Samuel	7	9	Owner	7
130	Milliken, William	7	9	L.H.S.	7
J146	McIntosh, Alexander	8	pt 1	Tenant	7
147	McIntosh, William	8	pt 1	L.H.S.	7
148	McIntosh, Donald	8	pt 1	Owner	7
J148	McKeen, Arthur	8	pt 1	Owner	7
J149	McCubbin, John, Jr.	8	pt 3	Owner	7
150	McCubbin, Daniel	8	pt 3	Owner	7
J151	McGregor, James	8	4	Owner	7
J152	McLeish, Arch'd	8	5	Owner	7
J159	McDonald, John C.	8	11	Owner	7
163	McLeish, Alexander	9	2, 4	Owner	7
J164	McLeish, Lachlan	9	5	Tenant	7
165	McLeish, John	9	B.F. 3,4	Owner	7
166	McLeish, Alexander	9	B.F. 3,4	L.H.S.	7
167	McLeish, John	9	B.F. 3,4	L.H.S.	7
168	Moore, Donald	9	pt 5	Owner	7
169	McLean, Robert	9	6	Owner	7
J171	McGregor, Duncan	9	9	Owner	7
J172	McGregor, James	9	9	Owner	7
173	McGregor, Samuel	9	10	L.H.S.	7
174	McGregor, Alexander	9	10	Owner	7
J180	McCubbin, John	10	4	Owner	11
J181	McKean, Peter	10	5	Owner	7
J187	Munro, Donald G.	10	10	Owner	3
J188	McIntosh, Donald	11	3	Tenant	7
J189	McIntosh, Angus	11	3	Owner	7
J197	McKay, Kenneth, Jr.	11	9	Tenant	7
198	McKay, Kenneth	11	9	Owner	7
389	McGregor, John	C.R.	5	Owner	7
391	McLean, Angus	C.R.	s 7	Owner	11
J392	McKillop, Neil	C.R.	n 7	Owner	9
J393	McDonald, John	C.R.	s 8	Owner	9
J394	McKinnon, John	C.R.	pt 8	Owner	9

No. on Assessment Roll.

J186 Ne

J125 Po

J140 Pe

J141 Pe

J143 Pe

81 R

82 R

J118 R

J170 R

J133 St

J135 Sa

J136 Sa

153 Si

J 60 T

J175 T

J 8 W

J 16 W

J 17 W

115 W

139 W

J165 W

J166 W

J133 W

144 W

160 W

J161 W

J176 W

177 W

182 W

183 W

J186 W

J194 W

J 3 Z



No. on Assessment Roll	NAME.	Concession or Street.	No. of Lot or Part Lot.	Owner, Tenant, or Landholder's Son.	P.O. Adg.
J186	Nettleton, William	7	2	Owner	7
J125	Powell, John	7	pt 6	Owner	7
J140	Peddan, Alexander	7	16	Owner	8
J141	Peddan, James	7	16	Owner	8
J143	Peddan, Joseph	7	18	Tenant	8
81	Ross, William M.	3	4	L.H.S.	6
82	Ross, George M.	3	4	Owner	6
J118	Rose, Kenneth	4	5	Tenant	6
J170	Robotham, George	9	7	Owner	7
J133	Stewart, John	5	B.F. 1, 2	Owner	7
J135	Sands, John	7	12	Owner	8
J136	Sands, David	7	13	Owner	8
153	Singular, Samson	8	pt 5	Owner	7
J 60	Thomas, William J.	2	w $\frac{1}{2}$ 10	Owner	6
J175	Tweddle, Richard W.	6	9	Owner	5
J 8	Woodward, Frank	1	5	Owner	6
J 16	Walters, David	1	10	Owner	6
J 17	Walters, Hugh	1	10	Owner	6
115	Watson, William	4	2	Owner	33
139	Wyatt, George	5	5	Owner	6
J165	Waters, David	6	B.F. 4, 5	Owner	6
J166	Waters, James M.	6	B.F. 4, 5	Owner	6
J133	Wyatt, Edward	7	pt 10	Owner	7
144	Wardell, Joseph	7	19	Owner	6
160	Wyatt, Edward	8	pt 12	Owner	7
J161	Wyatt, Thomas	8	12	Owner	7
J176	Wells, Donald	9	12	Tenant	7
177	Wells, William	9	12	Owner	3
182	Waters, Donald	10	6	Owner	7
183	Waters, John	10	7	Owner	7
J186	Wyatt, Hugh	10	9	Owner	14
J194	Waters, William	11	7	Owner	7
J 3	Zavitz, Silas	1	2	Owner	6

## PART 2.—Persons entitled to vote at Municipal Elections only.

No. on Assessment Roll.	NAME.	Concession or Street.	No. of Lot or Part Lot.	Owner, Tenant or Landholder's Son.	P.O. AGE
137	Fletcher, Elizabeth	5	3	Owner	6
200	Fraser, Catharine	11	10	Owner	7
171	McCallum, Catharine	6	B.F. 6	Tenant	6
191	McPherson, Margaret	11	5	Owner	7

## PART 3.—Persons entitled to vote at elections to the Legislative Assembly only.

No. on Assessment Roll.	NAME.	Concession or Street.	No. of Lot or Part Lot.	Householder or Wage Earner.	P.O. AGE
114	Anderson, David	4	1	H.	7
491	Anderson, John M.	2	4	W. E.	6
498	Bellairs, Oswald Henry	8	14	W. E.	7
50	Currie, Donald	2	1	H.	6
154	Campbell, Donald	8	5	H.	7
139	Graham, Malcolm	5	6	H.	6
52	Melville, Peter	2	2	H.	6
83	McKay, Donald	3	4	H.	6
490	Melville, William P.	2	2	W. E.	6
497	McColl, Daniel	1	6	W. E.	6
499	McDonald, William	9	11	W. E.	7

I, David Wyllie, Clerk of the Municipality of the Township of East Williams, in the County of Middlesex, do hereby certify that parts one and three of the within list constitute a correct list for the year 1887, of all persons appearing by the last revised Assessment Roll of the said Municipality, to be entitled to vote at elections for members of the Legislative Assembly, and that parts one and two constitute a correct list for the said year of all persons appearing by the said Roll to be entitled to vote at Municipal Elections in said Municipality, and I do also certify that the aggregate number of names of persons upon the said list who are qualified to serve on juries is three hundred and twenty-eight (328), and I hereby call upon all electors to examine the said list, and if any omissions or other errors are found therein, to take immediate proceedings to have the said errors corrected according to law.

Dated this 14th day of July, 1887.

DAVID WYLLIE,  
Clerk of the aforesaid Municipality of East Williams,  
Nairn P. O.

CHRON WIFE Q18 X7 V54 DE

*I further certify that the above list of 1887 is a correct list of the assessors and persons of the said township of East Williams*

I Judge James Judge of the County  
Court of the County of Madison  
pursuant to the terms of the  
of the Value List Act do hereby  
certify that the above named  
is a correct copy of the  
List of Rates for the year  
1887 received by me from  
the Clerk of the Municipality  
of the Town of East William  
according to my review  
and correction thereof  
pursuant to the provisions  
of the said Act  
and that all concerned  
were made & they do  
date at Kamin this 2<sup>nd</sup>  
day of November 1887  
J. J. J.

CA40NWIF 018 X7 V54 DE

6  
7  
6  
6  
6  
6  
7  
=  
s,  
he  
by  
te  
nd  
id  
do  
ist  
8),  
ons  
he  
0.