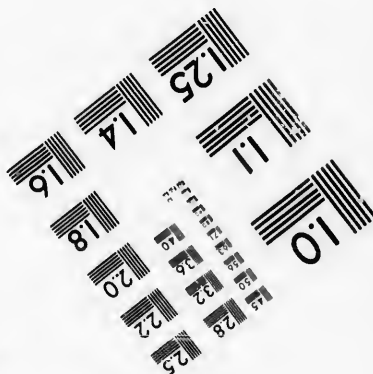
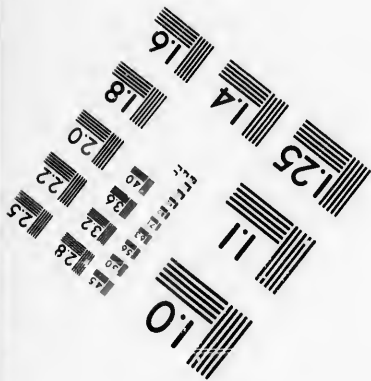
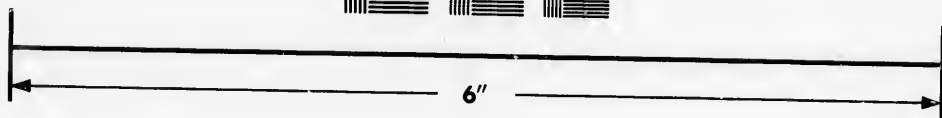
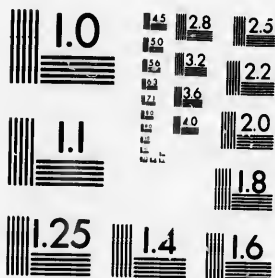

**IMAGE EVALUATION
TEST TARGET (MT-3)**



**Photographic
Sciences
Corporation**

23 WEST MAIN STREET
WEBSTER, N.Y. 14580
(716) 872-4503

14 18 22 25
16 20 24
18 22 25
20 24 25
22 25

**CIHM/ICMH
Microfiche
Series.**

**CIHM/ICMH
Collection de
microfiches.**



Canadian Institute for Historical Microreproductions / Institut canadien de microreproductions historiques

10

© 1987

Technical and Bibliographic Notes/Notes techniques et bibliographiques

The Institute has attempted to obtain the best original copy available for filming. Features of this copy which may be bibliographically unique, which may alter any of the images in the reproduction, or which may significantly change the usual method of filming, are checked below.

L'Institut a microfilmé le meilleur exemplaire qu'il lui a été possible de se procurer. Les détails de cet exemplaire qui sont peut-être uniques du point de vue bibliographique, qui peuvent modifier une image reproduite, ou qui peuvent exiger une modification dans la méthode normale de filmage sont indiqués ci-dessous.

- Coloured covers/
Couverture de couleur
- Covers damaged/
Couverture endommagée
- Covers restored and/or laminated/
Couverture restaurée et/ou pelliculée
- Cover title missing/
Le titre de couverture manque
- Coloured maps/
Cartes géographiques en couleur
- Coloured ink (i.e. other than blue or black)/
Encre de couleur (i.e. autre que bleue ou noire)
- Coloured plates and/or illustrations/
Planches et/ou illustrations en couleur
- Bound with other material/
Relié avec d'autres documents
- Tight binding may cause shadows or distortion along interior margin/
La reliure serrée peut causer de l'ombre ou de la distorsion le long de la marge intérieure
- Blank leaves added during restoration may appear within the text. Whenever possible, these have been omitted from filming/
Il se peut que certaines pages blanches ajoutées lors d'une restauration apparaissent dans le texte, mais, lorsque cela était possible, ces pages n'ont pas été filmées.
- Additional comments:/
Commentaires supplémentaires:

- Coloured pages/
Pages de couleur
- Pages damaged/
Pages endommagées
- Pages restored and/or laminated/
Pages restaurées et/ou pelliculées
- Pages discoloured, stained or foxed/
Pages décolorées, tachetées ou piquées
- Pages detached/
Pages détachées
- Showthrough/
Transparence
- Quality of print varies/
Qualité inégale de l'impression
- Includes supplementary material/
Comprend du matériel supplémentaire
- Only edition available/
Seule édition disponible
- Pages wholly or partially obscured by errata slips, tissues, etc., have been refilmed to ensure the best possible image/
Les pages totalement ou partiellement obscurcies par un feuillet d'errata, une pelure, etc., ont été filmées à nouveau de façon à obtenir la meilleure image possible.

This item is filmed at the reduction ratio checked below/
Ce document est filmé au taux de réduction indiqué ci-dessous.

10X	14X	18X	22X	26X	30X
<input type="checkbox"/>	<input type="checkbox"/>	<input type="checkbox"/>	<input checked="" type="checkbox"/>	<input type="checkbox"/>	<input type="checkbox"/>
12X	16X	20X	24X	28X	32X

The copy filmed here has been reproduced thanks to the generosity of:

D. B. Weldon Library
University of Western Ontario
(Regional History Room)

The images appearing here are the best quality possible considering the condition and legibility of the original copy and in keeping with the filming contract specifications.

Original copies in printed paper covers are filmed beginning with the front cover and ending on the last page with a printed or illustrated impression, or the back cover when appropriate. All other original copies are filmed beginning on the first page with a printed or illustrated impression, and ending on the last page with a printed or illustrated impression.

The last recorded frame on each microfiche shall contain the symbol \rightarrow (meaning "CONTINUED"), or the symbol ∇ (meaning "END"), whichever applies.

Maps, plates, charts, etc., may be filmed at different reduction ratios. Those too large to be entirely included in one exposure are filmed beginning in the upper left hand corner, left to right and top to bottom, as many frames as required. The following diagrams illustrate the method:

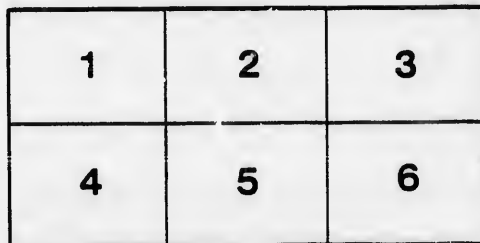
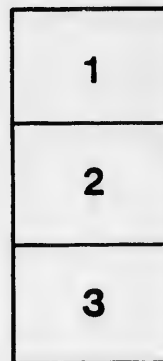

L'exemplaire filmé fut reproduit grâce à la générosité de:

D. B. Weldon Library
University of Western Ontario
(Regional History Room)

Les images suivantes ont été reproduites avec le plus grand soin, compte tenu de la condition et de la netteté de l'exemplaire filmé, et en conformité avec les conditions du contrat de filmage.

Les exemplaires originaux dont la couverture en papier est imprimée sont filmés en commençant par le premier plat et en terminant soit par la dernière page qui comporte une empreinte d'impression ou d'illustration, soit par le second plat, selon le cas. Tous les autres exemplaires originaux sont filmés en commençant par la première page qui comporte une empreinte d'impression ou d'illustration et en terminant par la dernière page qui comporte une telle empreinte.

Un des symboles suivants apparaîtra sur la dernière image de chaque microfiche, selon le cas: le symbole \rightarrow signifie "A SUIVRE", le symbole ∇ signifie "FIN".

Les cartes, planches, tableaux, etc., peuvent être filmés à des taux de réduction différents. Lorsque le document est trop grand pour être reproduit en un seul cliché, il est filmé à partir de l'angle supérieur gauche, de gauche à droite, et de haut en bas, en prenant le nombre d'images nécessaire. Les diagrammes suivants illustrent la méthode.

Check with Plan

LIST OF VOTERS

FOR THE

TOWNSHIP OF CARADOC

FOR THE

YEAR 1879.

STRATHROY, ONT. :

"THE AGE" BOOK AND PRINTING HOUSE, FRONT STREET.

1879.

*filed Oct 17/79
SL*

10/18/79

[Faint, illegible text on a piece of paper pasted onto a book cover. The text is mostly obscured by the paper's texture and the binding's shadows.]

1911/10/1

[Handwritten signature or name in cursive script.]

LIST OF VOTERS

FOR THE

TOWNSHIP OF CARADOC

FOR THE

MS

YEAR 1879.

STRATHROY, ONT. :

"THE AGE" BOOK AND JOB PRINTING HOUSE, FRONT STREET.

1879.

SCHEDULE OF POST OFFICES.

- | | |
|----------------------|-----------------|
| 1. STRATHROY. | 9. ROND EAU. |
| 2. MOUNT BRYDGES. | 10. KOMOKA. |
| 3. DELAWARE. | 11. LONDON. |
| 4. MUNCEY. | 12. HENDRICK. |
| 5. CHRISTINA. | 13. DUNCRIEF. |
| 6. LONGWOOD. | 14. MIDDLEMISS. |
| 7. LONGWOOD STATION. | 15. BRANTFORD. |
| 8. GLEN OAK. | 16. GLENCOE. |

The number of Jurors marked on this List is 643.

VOTERS' LIST, 1879, MUNICIPALITY OF CARADOC.

POLLING SUB-DIVISION NO. 1,

Comprising all that portion of the Township lying East of the Side Road between Lots Nos. 12 and 13, and South of the centre of the 1st Con.

PART I.—Persons entitled to Vote at BOTH Municipal Elections and Elections to the Legislative Assembly.

Jurors	No. on Roll.	NAME.	Lot.	Concession or Range.	Other Description.	P.O.
J	5	Allan, Robert	pat W half S half 21	1	} Owner	3
J	6	Anderson, John D	N corner N half 21	R 1 N		
J	21	Anderson, Charles G	N half 18	R 1 S	Owner	3
J	8	Aldritt, James	E half N half 19	R 1 S	Owner	3
			part D	W M R	Owner	4
J	28	Bartlett, Jonathan	S part 20	R 1 S	Tenant	3
J	107	Batemar, George	W pt 14	EMR	Owner	4
J	32	Bateman, John T	N half N quarter 7	R 3 S	Owner	4
J	33	Bateman, Thomas	S half N half 17	R 3 S	Owner	4
J	76	Bracher, John	part W half S half 17	R 1 S	Owner	3
J	59	Borley, William	E half S half 18	1	Owner	2
J	51	Brown, William	S W 1/2 S half 19	1	Tenant	3
J	22	Brodie, John	E pt N half 22	R 1 N	Owner	4
J	23	Brodie, Duncan	centre part 6	EMR	Tenant	4
J	24	Broem, Samuel	centre part 6	EMR	Owner	4
J	25	Burwell, Mahlon	E half 14	W M R	Owner	4
J	26	Burwell, John	N part 17	R 5 S	Owner	2
J	27	Burwell, John	N half 19	R 4 S	Owner	2
J	27	Burwell, George	E part N half 17	R 4 S	Tenant	2
			N half 18	R 4 S	Owner	2
	29	Burwell, Isaac B Sr	20	R 3 S	} Owner	
			S half 17	R 4 S		
			S half 14	R 4 S		
			S half 17	R 5 S		
			S half 18	R 5 S		
			part 19	R 5 S		
			S half 18	R 4 S		
			part 19	R 3 S		

Part I.—Polling Sub-Division No. 1.

Jurors	No. on Roll	NAME.	Lot.	Concession or Range.	Other Description.	P.O.
J	30	Burwell, Isaac B Jr	20	R 3 S	Farmer's Son	2
			S half 17	R 4 S	Farmer's Son	
			S half 19	R 4 S	Farmer's Son	
J	31	Burwell, Beverly R	20	R 3 S	Farmer's Son	2
			S half 17	R 4 S	Farmer's Son	
			S half 19	R 4 S	Farmer's Son	
J	860	Caves, John	W half S half 15	R 1 S	Owner	3
J	212	Carruthers, George	S half 16	R 1 N	Owner	3
J	223	Cady, John H	part 12	R 5 S	Owner	4
J	234	Chambers, James	parts 12, 13	R 5 S	Owner	4
J	209	Clark, Joseph	part N half 21	R 1 N	Owner	2
J	210	Clark, J M	do	do	Farmer's Son	2
J	211	Clark, Edward	do	do	Farmer's Son	2
J	193	Cobbald, James R	W part N half 22	do	Owner	2
J	195	Coy, John	N half S half 20	1	Owner	2
J	216	Cox, James	part N half 21	R 1 N	Owner	2
J	219	Costello, John	6	W M R	Owner	2
J	220	Costello, Patrick	E half 5	do	Owner	4
			S half 4	do	Owner	4
J	221	Cobbins, William	S part 3	W M R	Owner	4
J	222	Cobbins Robert	part 12	R 5 S	Owner	4
J	235	Collins, Thomas	S part N half 17	R 4 S	Tenant	4
J	236	Collins, William	E part S half 18	R 3 S	Owner	4
J	237	Collins, John	E part S half 16	do	Owner	4
J	249	Covney, Michael	W part S half 17	R 1 N	Tenant	2
J	239	Covney, John Sr	S half 17	EM R	Owner	2
J	240	Covney, John Jr	do	do	Farmer's Son	2
J	241	Covney, Richard	do	do	Farmer's Son	2
J	242	Covney, Thomas	W part S half 17	R 1 N	Owner	2
J	213	Cryderman, George	N half 15	R 1 S	Tenant	2
J	247	Cadney Farris	part N half 21	R 4 S	Owner	4
J		Costello, William	N pt 6, S pt 7	EM R	Owner	4
J	1086	Deadman, Henry	Delaware West	5 Reg. St	Owner	3
J	264	Donovan, William	S half N half 20	R 2 S	Owner	3
J	262	Donaldson, David J.	N half 20	R 1 S	Owner	3
J	263	Donaldson, John H	N half 20	do	Owner	3
J	260	Drake, Thomas	W part 21	do	Owner	3
J	261	Drake, Elias	do	do	Farmer's Son	3
J	298	Erwin, George	{ E half S half 14, sub lots 33,34,35, 36,37,38,39 D. W. }	R 1 S	Owner	5

Part I.—Polling Sub-Division No. 1.

Juror	No. on Roll.	NAME.	Lot.	Concession or Range.	Other Description.	P.O.
J	299	Erwin, James	W half S half 14....	R 1 S	Owner.....	5
J	313	Faulds, Thomas	2, 7	W M R ...	Owner.....	4
J	314	Faulds, William M...	2, 7	do	Farmer's Son ..	4
J	320	Fisher, James sr....	N half 13.....	R 1 S	Owner.....	5
J	321	Fisher, James jr....	do	do	Farmer's Son...	5
J	322	Fisher, William sr...	part S half 13.....	R 1 N	Owner.....	5
J	327	Flanagan, Hiram....	S half 15	do	Tenant	2
J	304	Forsythe, William...	N part 12	R 5 S	Owner.....	2
J	305	Forsythe, George....	do	do	Owner.....	4
	359	Gowalock, John	part 21	R 5 S	Owner.....	3
	334	Goff, James	part D	W M R ...	Tenant	3
J	335	Guest, Williams	N half 20	R 4 S	Owner.....	3
J	336	Giles, William Sr....	23, 24	do	Owner.....	3
J	337	Giles, William Jr....	do	do	Farmer's Son...	3
J	393	Giles, Henry	S part 19	R 5 S	Tenant	4
J	338	Greenslade, James ..	part 21	R 4 S	Tenant	3
J	357	Getty, Charles S	S half 17, 18	R 1 N	Owner.....	2
J	358	Getty, John M	do	do	Farmer's Son ..	2
J	370	Gleunie, George D ..	S half 22.....	do	do	3
J	374	Greaver, James	N half 3	E M R ...	do	4
	1084	Haws, Samuel	lots 1,2,10,11,12,13,14	Del W	do	
J	444	Haggarty, John	S half 20	R 4 S	Ow..	5
J	445	Haggarty, George	do	do	Owner.....	5
J	427	Hacker, John	S half 14	1	Tenant	5
J	401	Haws, John	part N half 18, 19....	R 5 S	Tenant	3
J	446	Hacker, William	S half 19	R 1 S	Tenant	3
J	428	Hetley, Robert	W half S half 15	R 1 N	Owner.....	3
J	421	Heath, Thomas	C 21	1	Owner (see 3)..	3
J	403	Hines, Oliver	S half 21	R 2 S	Tenant	3
J	434	Howe, James.....	N half 17.....	R 1 S	Farmer's Son...	3
J	435	Howe, John	do	do	Farmer's Son...	3
J	448	Innis, Hugh H	E half 22.....	1	Owner.....	3
J		James, David	S half 14.....	1	Owner (see 5)..	1
J	455	Jarmin, Henry.....	N half N half 20....	R 2 S	Owner.....	3
J	454	Jinkins, Alfred.....	part S half 18.....	R 1 N	Tenant	3
	466	King, Thomas	S half S half 17.....	R 2 S	Tenant	3

Jurors	No. on Roll.	NAME.	Lot.	Concession	Other Description.	P.O.
J	484	Lang, James	2	E M R	Owner	
	497	Lowthian Richard	W part 23	R 1 N	Owner	
	498	Lowthian, William	do	do	Farmer's Son	
	499	Lowthian, George	do	do	do	
	500	Lockwood, Henry	S half 21	do	Owner	
	501	Lockwood, Charles	do	do	Farmer's Son	
	502	Lockwood, John A.	do	do	do	
	503	Lockwood, John	part S half 20	R 1 S	Owner	
	504	Lockwood, Alfred	do	do	Owner	
	506	Lockwood, George	S half 20	R 1 N	Owner	
	1083	Lockwood, Henry	24, N $\frac{1}{2}$ 15, parks 2, 3 4, 5, Del., S half 21	R 1 S R 2 S	Owner	
	517	London, Jeremiah	N half S half 17	do	Owner (see 3)	9
J	518	Luce, Asa	part W half N half 17	R 1 S	Owner	3
J	638	McCallum, Peter	part 20	R 3 S	Owner	4
J	1094	McFee, Rodrick	St Del. West	14 K st.	Owner	3
J	636	McGregor, Charles	part 12	R 5 S	Owner	4
J	637	McGregor, Alexander	do	do	Owner	4
J	632	McGregor, John, Sen.	part S half 1, part D.	W M R	Owner	
J	633	McGregor, John, Jr.	do	do	Farmer's Son	4
J	634	McGregor, Peter	do	do	Farmer's Son	4
J	635	McGregor, Thomas	do	do	Farmer's Son	4
	650	McKenzie, John	part S half 13	R 1 N	Owner	5
	641	McLeard, John Rev.				5
	1087	McLaren, Alexander	6, 7, 8 K. St. Del. West		Owner	3
	653	Nagle, Thomas	E $\frac{1}{2}$ N $\frac{1}{2}$ 13, N part 19	R 1 S	Owner	5
	654	Nagle, Walter	do	do	Farmer's Son	
	655	Nagle, Henry B.	do	do	Farmer's Son	
	656	Nagle John	do	do	Farmer's Son	
J	657	Nash, Ephraim	N half 14	do	Owner	3
J	659	Nagle, George	N half 18	R 2 S	Owner	3
J	660	Nagle, Robert	S half 18	R 1 S	Owner	3
J	667	Nagle, Samuel	N part 3	W M R	Owner	3
J	662	Nagle, William	N half 15	R 1 N	Owner	3
		Nagle, Thomas	S half 19	R 1 S	Owner (see 2)	
	676	Owens, Thomas Jr.	S part 6	E M R	Tenant	4
	682	Owens, Thomas Sen.	do	do	Owner	4
	678	Orr, Rolond	W part N half 5	W M R	Owner	4
J	1092	Penfold, Henry	parts 23, 24, 27, 28, 29 30, 31, 32 Del. West	R 1 N	Owner	3
J	721	Portsmouth, Peter	S half 16, 25 Del. West	R 1 S	Owner	3

Part 1.—Polling Sub-Division No. 1.

Jurors	No. on Roll.	NAME.	Lot.	Concession	Other Description.	P.O.
J	702	Price, Richard	S half 8	W M R	Owner	2
J	701	Price, Robert	N half 8	do	Owner	2
J	383	Pulling, James	S ¼ S ¼ 17, S half 18	R 2 S	Owner	2
J	729	Reily, William H.	W part S half 19	R 2 S	Owner	2
J	730	Reily, John D.	E part S half 19	do	Owner	2
J	766	Reily James	parts N half 16, 17	R 1 S	Owner	2
J	727	Robinson, Joseph	W half 5	E M R	Owner	2
J	728	Robinson, Robert	do	do	Tenant	2
J	754	Robinson, Thomas	S half 13	1	Owner	2
J	763	Robinson, Wilbur	E part S half 17	R 1 S	Owner	2
J	1085	Roadnight, Thomas	3, 4 K. St. Del. West		Owner	3
J	813	Seabrook, Sidney	23, 22, E part 21	R 1 S	Owner	3
J	823	Scott, John	part 2	E M R	Owner	3
J	834	Scott, John C.	do	do	Owner	4
J	856	Shaw, William	W half S half 15	R 1 S	Tenant	4
J	814	Smith, Joseph	part N half 16	do	Tenant	5
J	822	Smith, Herbert	S part 19	R 5 S	Tenant	5
J	811	Splayford, George	E half S half 17	1	Tenant	4
J	810	Stiltz, Charles	N half 17	R 1 N	Tenant	2
J	812	Stuart, Daniel A.	S half N half 20	do	Tenant	2
J	824	Stuart, Charles	N half 18	do	Owner	3
J	825	Stuart, John	N pt E half 4	E M R	Owner	4
J	826	Stuart, Alexander	do	do	Farmer's Son	4
J	821	Sullivan, Patrick	W half E half 6	do	Owner	4
J	817	Sweeney, Patrick	part 21, pt N half 20	R 3 S	Tenant	4
J	818	Sweeney, John	N half 19	R 2 S	Owner	4
J	893	Taylor, William D.	do	do	Farmer's Son	4
J	880	Thomas, Joseph	W part S half 21	R 1 S	Owner	3
J	883	Toles, Peter	N half S half 17	1	Tenant	3
J	832	Toles, William	S W ¼ S half 19	do	Owner	2
J	876	Tull, Samuel	E part S half 18	R 1 N	Owner	2
J	878	Tull, Robert	E half S half 18	1	Owner	5
J	879	Tull, John	N half 17	R 1 N	Owner	2
J	881	Tarpin, Charles	E half N half 10	do	Tenant	2
J	882	Tuck, Charles	E part S half 11	1	Owner	2
J	902	Vail, John	N half 16	R 1 N	Owner	3
J	903	Venor, Solomon	S half 16	1	Owner	4
J	902	Vail, John	N half 16	R 1 N	Owner	3
J	903	Venor, Solomon	part 1	E M R	Owner	4

Part I.—Polling Sub-Division No. 1.

Jurors	No. on Roll.	NAME.	Lot.	Concession	Other Description.	P.O.
	904	Vennor, William	2	W M R	Tenant	4
	905	Vennor, John	2	do	do	4
	815	Vrooman, John	part N half 17	R 1 S	do	4
J	932	Walker, Barton	E part E half 5	E M R	Owner	4
J	956	Waters, William H	part S half 21	1	Owner	2
J	957	Waters, Arthur	N part 21	R 1 N	do	2
J	958	Waters, Cornelius	do	do	Farmer's Son	2
J	930	Weld, Stephen	part N half 21, part N half 20, W pt half 21	do	Owner	2
J	931	Weld, Joseph	S half 20	R 2 S	Tenant	3
	951	Weeks, George	W pt N half 21	do	Owner (see 2)	3
	952	Weeks, John	23, 24	1	Owner	2
	953	Weeks, Thomas	do	do	Farmer's Son	2
	954	Weeks, James	do	do	do	2
	960	Webb, Arthur	do	do	do	2
			S half S half 20	do	Owner	2
J	928	Whiting, William B.	1	W M R	Owner	4
J	929	Whiting, James W.	S pt E half 4	E M R	do	4
J	927	Whiting, Richard E.	S half 3	do	do	4
J	962	Wilkinson, Robert	N half 13, pt N $\frac{1}{2}$ 14	R 1 N	Tenant	5
J	964	Windsor, Timothy	N half 19	do	Owner	2
J	965	Windsor, Francis	do	do	do	2
J	970	Williamson, John	E half S half 15	R 1 S	do	5
J	971	Withers, Richard	parts 7, 8	E M R	Tenant	4

PART II.—Persons entitled to Vote at Municipal Elections ONLY.

372	Goodridge, George	part W $\frac{1}{2}$ S $\frac{1}{2}$ 17	R 1 S	Owner
1089	McFee, Alexander	18, 19, 20 Del W		Owner
1092	McFee, George	Park Lot 1 Del W		Owner
1090	Ridge, Charles	24, 25, 26 Bir. St.,	Del W	Owner
820	Smith, Charles	Part N $\frac{1}{2}$ 21	R 4 S	Owner
1091	Waggoner, Gordon	23 Bir. St., Del W		Owner
1058	Wells, John	21, 22, 23 Bir. St.,	Del W	Owner

PART III.—Persons entitled to Vote at Elections to the Legislative Assembly ONLY.

POLLING SUB-DIVISION NO. 2,

Comprising all that portion of the Township lying South of the 3rd Concession and West of the Side Road between Lots Nos. 12 and 13.

PART I.—Persons entitled to Vote at BOTH Municipal Elections and Elections to the Legislative Assembly.

Jurors	No. on Roll	NAME.	Lot.	Concession or Range.	Other Description.	P.O.
J	7	Anderson, Donald	pt W half N half 1	R 1 S	Owner	6
	20	Atkinson, Francis	S part 1	2	Owner	7
J	48	Bateman, John C.	pt N half 9	2	Owner (see 4)	7
J	49	Bateman, Elisha	do	2	F Son (see 4)	
J	55	Bateman, Charles E.	S half 4	2	Owner	2
J	56	Bateman, Samuel	W half S half 5	2	Owner	2
J	60	Bateman, Edward C.	N half 12	R 1 N	Owner	5
J	62	Bateman, William	E half S half 12	do	Owner	5
J	63	Bateman, Charles	do	do	Owner	5
J	64	Bateman, Thomas W	W half S half 12	W R 1 N	Owner	5
	65	Bateman, John	N half 12	R 1 S	Owner	5
	70	Bateman, Robert	N half 11	R 1 S	Owner	5
			pt S half 11	R 1 N	Owner	5
J	71	Bateman, Edward	N half 10	R 1 S	Owner	5
J	72	Bateman, William J.	do	do	Owner	4
J	53	Beatie, James	S part 16	2	Owner	7
	111	Beacroft, William	pt E half S half 9	R 1 N	Owner	6
J	54	Beatie, William A	S part 6	2	Farmer's Son	
J	73	Bissell, Levi	S half 10 gore	R 1 N	Owner	6
J	74	Bond, Abram	S half 11	R 1 S	Tenant	5
J	57	Brown, John	W half N half 11	R 1 N	Owner	5
J	58	Brown, Edmund	E half N half 11	R 1 N	Tenant	5
	669	Blain, Thomas G	6, 7 Ch St, Middleton		Owner	15
	1082	Cady, Isaac W	pt N half 1	R 1 S	Owner	6
	545	Cawthrope, Thomas	E half N half 1	1	Owner	1
	1058	Cady, John	72 Melbourne		Owner	
J	196	Cawthrope George	W half N half 1	1	Owner	7

Jurors	Nc. on Roll	NAME.	Lot.	Concession or Range.	Other Description.	P.O.
J	201	Carruthers, John	S half 9	2	Owner	6
J	202	Carruthers, James	do	2	Owner	6
J	215	Carruthers, Robert	N half 5	R 1 S	Owner	6
J	214	Carruthers, Arthur	S half 6	R 1 N	Owner	6
J	244	Cavin, Hugh	S half 4	1	Owner	6
	245	Cavin, Caleb	do	1	Farmer's Son	
	1074	Cady, Isaac M	29, 30 Melbourne		Owner	6
	208	Chisholm, Walter	N W C 9	R 1 N	Tenant	5
	198	Clark, Nathaniel	E pt S ½ 10, N half 10	1	Owner	2
	200	Clark, John	do	1	Farmer's Son	
	199	Clark, James	do	1	Farmer's Son	
	218	Cleverdon, Lawrence	N W C 9	R 1 N	Owner	1
	1057	Claffy, Patrick	71 R 1 N Mel		Tenant	
	1068	Clark, Samuel	58, 59, 60, 61, 62, 63 Mel		Owner	
	196	Coleman, William H	E half N half 11	1	Owner	
J	197	Coleman, Darius	W half N half 11	1	Owner	2
J	204	Cooper, William	pt S half 3, S half 1	1	Owner	6
	205	Cooper, William J	do	1	Farmer's Son	
J	206	Cooper, James	W ½ N ½ 3, E half 2	1	Owner	6
J	207	Coulter, Ralph	N half 5, 6	R 1 N	Owner	6
	283	Erritt, Thomas	pt N half 3	R 1 N	Owner	6
J	284	Erritt, Samuel	N half 4	do	Owner	6
	285	Erritt, Henry	E half S half 5	1	Owner	6
J	300	Evans, Alfred	S half 7	R 1 N	Owner	6
	319	Ferguson, David	pt S half 2	R 1 S	Owner	6
	324	Fenwick, John	part S half 12	R 1 N	Owner	5
	325	Fenwick, Barnabas	do	do	Owner	
J	326	Fenwick, Edward	W half S half 8	do	Owner	6
	333	Fenwick, James	E half S half 8	do	Tenant	
J	329	Fonger, Anthony	do	do	Owner	6
J	312	Frost, William	part N half 4	2	Owner	6
	75	Geach, Jehn	S W C 9	R 1 S	Tenant	
J	1049	Gowman, Thomas	S half 11	R 1 S	Tenant	5
	379	Gordon, Thomas	part 1	R 1 N	Owner	6
	369	Grigg, William	S part 4	do	Owner	6
			S half 8	R 1 S	Tenant	6

Part I. Polling Sub-Division No. 2.

11

Jurors	No. on Roll.	NAME.	Lot.	C oncession	Other Descrip- tion.	P.O.
J	371	Griffith, Eli	part 1, S half 3	R 1 S	Owner	6
J	375	Graham, Nathaniel	E part 2, S part 2	R 1 N	do	6
J	367	Grigg, William	S part 4	do	Tenant	6
			parts 10, 11, 12	2	Owner	2
	431	Halloway, Alfred	part S half 5	R 1 N	Owner	6
J	429	Haggarty, John	W half N half 8	R 1 S	Owner	6
J	430	Haggarty, Andrew	E half N half 6	do	Owner	6
J	432	Haggarty, James	S half 6	do	Owner	6
J	422	Hendrie, James	part N half 7, 8	R 1 N	Owner	6
	423	Howe, Patrick	S half 8	1	Owner	6
	424	Howe, Timothy	do	1	Farmer's Son	6
J	425	Howe, James	S half 12	1	Owner	5
J	426	Howe, John	do	1	Owner	5
	1065	Johnston, Alexander	12 Melbourne		Owner	1
	469	Kain, John	S W $\frac{1}{2}$ S half 11	R 1 N	Tenant	5
J	473	Kellestine, Marshall	W part S half 10	2	Owner	7
J	474	Kellestine, Nelson	do	2	Owner	7
	475	Kidd, Thomas	S half 9	1	Owner	7
	1076	Langtree, Thomas	3,13,14,15,16	Melbourne	Owner	6
J	507	Langtree, Jonathan	E half N half 8	R 1 S	Owner	6
J	1053	Leath, George	part N half 1	do	Tenant	6
J	1054	Leath, Alexander D.	Mill	R 1 N	Owner	6
J	490	Lucas, George	do	do	Owner	6
J	479	Lucas, Alonzo	part N half 12	2	Owner	2
			S W $\frac{1}{2}$ S half 11	R 1 N	Owner	5
J	533	Marshman Benj.	part S half 3	1	Owner	7
J	534	Marshman, Simeon	E Cor 2	R 1 N	Owner	7
J	536	Marshman, Job	E half 3	1	Owner	7
J	537	Marshman, George	S $\frac{1}{2}$ E, pt S $\frac{1}{2}$ 7, N $\frac{1}{2}$ 7	R 1 S	do	7
J	532	Mercer, Wilson	S $\frac{1}{2}$ 5, W half N half 6	do	do	7
J	530	Middlemas, William	E half N half 1	1	Tenant	6
J	535	Mills, James	part N half 2	2	Owner	5
			part S half 9	R 1 S	do	5
J	623	McCracken, Samuel	N half 7	1	Owner	7
J	624	McCracken, John	part 5	2	Owner	7
J	625	McCracken, James	do	2	Tenant	7
J	629	McCracken, William	N half 9	R 1 N	Owner	7
	1063	McCallum, Hugh	9 Melbourne	O	Owner	7

Part I.—Polling Sub-Division No. 2.

Jurors	No. on Roll.	NAME.	Lot.	Concession	Other Description.	P.O.
J	631	McEachren, Angus	E half N half 1	R 1 S	Owner	6
J	613	McGregor, James	N half 7	2	Owner (see 4)	7
	1077	McIntyre, Malcolm	1, 2 Melbourne		Owner	
J	618	McMillan, John	S $\frac{1}{2}$ 8, pt S $\frac{1}{2}$ 7, N 8	2	Tenant (see 3)	7
	619	McMullen, Thomas	do	2	Owner (see 4)	
J	627	McNulty, Francis	W half N half 2	R 1 N	Owner	6
	626	McRoberts, John	N half 4, 5	1	Owner	6
	1058	McRae, Donald	72 Melbourne	R 1 N	Tenant	
J	645	Nagle, Charles	part 4	R 1 S	Owner	6
	658	Nagle, Thomas	S half 10	do	Owner	
J	650	Near, Wilson	N half 6	1	Owner	6
J	668	Near, John	W half S half 5	1	Owner	6
	1070	Nellis, Willoughby	53 Melbourne		Tenant	
	651	Nicolls, Daniel	sub lots 6, 7 Middleton	2	Tenant	
	1080	Nichols, Arthur	8 Melbourne		Tenant	
J	679	Ogilvie, John	S half 2	2	Owner	7
	1057	Palmer, Charles	71 Melbourne		Owner	
	1075	Phillips, John	31, 36, 37, 38 Melbourne		Owner	
J	700	Porter, Robert	part S half 5	R 1 N	Owner	6
	698	Pratt, John	2, sub lots 1, 2, 3, 4, 5, 6, 7 sub lots 17, 18 F St	H St Middleton	Owner	
J	747	Rae, Alexander	part N half 3	2	Owner	8
	751	Ray, Joseph	15 T St, Middleton	2	Owner	
J	752	Ray, Francis	pt N half N half 2	2	Owner	8
	1059	Ratray, Alexander	17, 18 Melbourne		Owner	
J	757	Richards, George jr.	pt N half 4	R 1 S	Owner	6
J	758	Richards, Wilson	pt N half 3	do	Owner	6
	759	Richards, George sr.	part 3	do	Owner	6
J	760	Richards, Edmund	do	do	Farmer's Son	6
J	761	Richards, James	do	do	Farmer's Son	6
J	762	Richards, William	pt N half 1	do	Owner	6
	1051	Robinson, William	part 1	R 1 N	Farmer's Son	
	1055	Boach, William H	pt N half 1	R 1 S	Owner	
J	1061	Roach, Bartholomew	5, 6, 7 Melbourne		Owner	6
J	809	Sawyer, William E	S part S half 11	1	Owner	2
J	816	Saxton, Charles	pt S half 1	R 1 S	Owner	6
	805	Seaburn, John W	S half 3	2	Owner	
	1065	Scott, John	11 Melbourne		Owner	
J	806	Shaw, William	S half 6	1	Owner	6
J	804	Simmons, Moses	S W pt S half 7	2	Owner	7

Part 1.—Polling Sub-Division No. 2.

Jurors	No. on Roll.	NAME.	Lot.	Concession	Other Description.	P.C.
	791	Sleath, William sr	S pt N half 4	2	Owner	
	792	Sleath, William jr	do	2	Farmer's Son	
J	807	Small, Andrew	W half N half 8, S 1/2	1	Owner	7
	808	Small, Robert	do	1	Farmer's Son	
J	870	Thompson, Francis	pt S half 11, 12	2	Owner	2
J	871	Thompson, John	E part 11	2	Owner	2
J	863	Trott, William	S pt N half 9	2	Owner	2
	872	Trott, John sr	N half 9	1	Owner	
	873	Trott, William	do	1	Farmer's Son	
	874	Trott, Edward	do	1	Farmer's Son	
J	875	Trott, William	E half N half 8	1	Owner	2
	1081	Trayte, George	pt N half 1	R 1 S	Owner	
J	876	Tull, Samuel	8 Melbourne E half N half 10	R 1 N	Owner	5
	1062	Vail, George	pt sub lots 1	Melbourne	Owner	
J	930	Weld, Stephen	N pt N half 1	2	Owner	4
	961	Wellman, James	N part 1	R 1 N	Owner	
	1060	Wellman, George	53 Melbourne		do	
	1071	Wellman, William	27, 54 Melbourne		do	
	1079	Wellman, Roswell	25 Melbourne		do	
J	946	White, James	N pt N half 6	2	do	7
	949	Williams, Jonathan	E half S half 10	3	Owner	
	968	Williams, Richard	S pt E pt N half 12	2	Owner	5
J	969	Williams, William	part 9	R 1 S	Farmer's Son	
	979	Young, William	N half 12	1	Owner	2
			E pt S half 12	2		

PART II.—Persons entitled to Vote at Municipal Elections ONLY.

1069	Coulter, Ralph	42 Melbourne	Owner
1073	DeWitt, Rufus	25 Melbourne	Owner
459	Koin, William	8, 9 Huron Street	Middleton. Owner
1056	O'Brine, John	Cor Mil Site	Melbourne Owner

PART III.—Persons entitled to Vote at Elections to the Legislative Assembly ONLY.

POLLING SUB-DIVISION NO. 3,

Comprising all that portion of the Township lying in that part of the 2nd, 3rd, 4th and North-half of the 1st Concessions lying East of the Side Road between Lots Nos. 12 and 13.

PART I.—Persons entitled to Vote at BOTH Municipal Elections and Elections to the Legislative Assembly.

Jurors	No. on Roll.	NAME.	Lot.	Concession or Range.	Other Description.	P.O.
J	2	Adair, Alpheus	S half 15	4	Owner	2
J	3	Adair, Joseph	do	4	Owner	2
J	4	Arnold, Reuben	E part 16	4	Owner	2
J	16	Adair, Joseph H	N half 15	4	Owner	2
J	18	Adams, Haziel	S half 20	3	Owner	2
	19	Adams, Samuel	1 blk B, Mt Brydges, N part, S half 18	3	Owner	
J	1031	Arnold, John	13, 16 b E, 17 b K, 12 b D, 3,4,5,6,7 b C, pt 18 con 2, Mt Brydges, pts 1, 2 block K		Owner	2
	1023	Agnew, Robert S.	pt 14,15,16 block H	M Brydges	Owner	
	978	Althouse, Alfred	E half 18	4	Owner	1
	1007	Bartlett, Franklin	1, 17, pt 2, block C	M Brydges	Owner	
	40	Badge, George, Sr	part N half 17	3	Owner	
J	41	Badge, George, Jr	E half 17	4	Tenant	2
J	42	Badge, Humphry	do	4	Tenant	2
	1011	Beatie, William H	pts 1, 2 block E	M Brydges	Owner	
J	999	Betta, John	16 b C, Mt Brydges		Owner	2
	50	Berry, David	part 22	2	Tenant	2
	44	Bidnall, John	pt E pt, N half 21	3	Owner	2
J	43	Black, George	pt E half 18	4	Owner	2
J	103	Bidnall, Edward	S W pt, S half 23	3	Owner	2
J	45	Bond, William	W pt N half 21	3	Owner	2
	998	Boulton, Alfred T	12, 14 pt B, block C Mt Brydges		Owner	2
	1047	Bond, Stephen	5 b B, 108, 109, 110, 111, 169, 17, 8,9,10,11 b C, Mt Brydges		Owner (see 5).	

Part I.—Polling Sub-Division No. 3.

Jurors	No. on Roll	NAME.	Lot.	Concession or Range.	Other Description.	P.O.
J	110	Bryan, Jeremiah ..	part S half 13, 14.	4	Owner.	2
	1022	Brownson, Samuel ..	W part N half 14.	3	Tenant	
	1043	Brooru, Thomas ..	175, 176, 177.	M Brydges	Tenant	
			283, 284, 285, 286, 287			
			288, 289, 290, 213, 214		Owner.	
			215, 266, 267, 268, 282	M Brydges		
J	52	Burgess, Edward	W half N half 17	1	Owner.	2
J	112	Burnham, Daniel.	S half 15	3	Owner.	
	1040	Burgess, John	163, 164 Mt Brydges.		Owner.	2
		117 Cade, Robert.	N half 19	1	Owner	
		118 Cade, James	part S half 19	1	Farmer's Son.	
		174 Campbell, Malcolm sr	N half 13	4	Owner.	2
J	175	Campbell, Malcolm jr	do	4	Tenant	
		183 Campkin, Wilford J.	E pt N half 21	3	Owner.	
		248 Campbell, Archibald	N half 14	4	Owner.	
		1045 Cade, Robert E.	7, 8, 9, 10, 11, 12, 13, 14		Owner.	
			15, 16, 53, 54, 58, 59, 60		Owner.	
			61, 62, 76, 122, 123	M Brydges		
		189 Chamberlain, William	part S half 23	3	Owner.	
		177 Clay, Daniel	W pt N half 16.	4	Owner.	
		181 Clement, Charles.	pt S half N half 18	3	Owner.	
J	182	Clement, Morris	N half N half 18	3	Owner.	2
J	187	Clark, John	N cor 16	2	Owner.	
			1, 2 b E, Mt Brydges			2
J	194	Clark, Pierson	centre 21	2	Owner.	2
	186	Cornwall, Dennis.	E pt S half 14	3	Owner.	
	188	Cornwall, John G.	C pt S half 14	3	Owner.	
J	190	Corcoran, Dennis.	N half 21, 22	1	Owner.	2
J	1010	Crozier, John.	1, 2, 3, 18 block H		Owner.	
			2, 3, 4, 5, 6, 7 block I	M Brydges		2
		983 Cullen, John sr.	E Adel St, 9, 10, 11, 12		Owner	2
		1002 Cullen, John.	13, 14 Mt Brydges		Tenant	
			pts 1, 2 b K,	M Brydges		2
			113, 114, 115, 116, 117.			
		1034 Crooks, William	118, 158, 159, 23, 26, 43,		Owner.	
			44, 45, 46, 25, 112, 160,			
			161, 94, 95, 162, 178	M Brydges		
J	996	Cullen, Michael	1 B R B, Mt Brydges		Tenant	2
J	253	Davidson, John J.	E cor N half 19	4	Owner (see 5)	2
J	254	Davidson, Thomas	W cor N half 19	4	Owner (see 5)	
J	258	Dawson, Joseph sr	N half 13	1	Owner.	2
	259	Dawson, Vickers	do	1	Farmer's Son.	
	256	Dunn, William sr.	E part 24	2	Owner.	2
J	257	Dunn, William jr.	do	2	Farmer's Son.	

Jurors	No. on Roll.	NAME.	Lot.	Concession	Other Description.	P.O.
	1014	Evans, Alfred	14, 15, Block E.		Tenant	
	988	Fisher, George	sub lots 6, 7, 8 W Ad. Street	Mt Br'dges	Owner	2
J	994	Francis, William	part 17	3	Owner	2
	1018	Foster, Jonathan	1, 2 Block G,	Mt Br'dges	Owner	2
	67	Finch, William	part 22	2	Owner	2
J	1046	Gamble, James	12, 13, 14 block 1	Mt Br'dges	Owner	2
J	356	Getty, Albert	N half 15.	3	Owner	2
J	357	Getty, Charles W.	E part N half 14	3	Tenant	2
	456	Getty, Daniel	E half S half 14	4	Owner	2
J	362	Getty, William	N half 13.	3	Owner	2
	368	Gettis, William	part N half 14	3	Owner	2
J	1042	Gillam, Hiram	E part N half 20	1	Owner	2
	1012	Gillam, Charles	223, 224, 225, 226, 227 228, 229, 230, 231, 232 257, 258, 344, 256, 255	Mt Br'dges	Owner	2
	365	Glover, David	part N half 22	3	Owner	2
	355	Graham, Duncan	14, 15 block E,	Mt Br'dges	Owner	2
1000	1000	Grigg, John	W half S half 21	4	Owner	10
1016	1016	Graham, George	S half 24	4	Owner	2
1029	1029	Graves, Albert	17, 16, block K	Mt Br'dges	Owner	2
1030	1030	Graves, W J	parts 1, 2, 3 block F	do	Owner	2
	1029	Graves, Albert	171, 172, 173, 175, 106,	107, Mt. B.	Tenant	2
	1030	Graves, W J	3, 18, blk K, 171, 172, 173, 175, 106, 107,	Mt Br'dges	Owner	2
	1026	Hadden, Joseph jr.	17 block G	Mt Br'dges	Owner	2
	984	Harris, Samuel	sub lot 18, block B.	Mt Br'dges	Owner	16
	1024	Hadden, Joseph sr.	E part N half 18	2	Owner	2
	1025	Hadden, William	do	2	Farmer's Son	2
	421	Heath, Thomas	part 21	1	Owner	2
	398	Humphrey, George	part N half 17	3	Owner	2
	437	Humphrey, John	part N half 17	3	Owner	2
	1048	Humble, John	8,9,10,11 block C.	Mt Br'dges	Tenant	2
	417	Humphrey, Henry	E part N half 18.	4	Owner	2
J	441	Hyatt, Horace	N half 13	3	Tenant	2
	4'8	Innis, Hugh	E half 22	1	Owner (see 1)	2
J	463	Keirstead, William	W half N half 24	2	Owner	2
	477	Kenedy, Robert	S part 16	2	Owner	2
J	464	Kenedy, Theophilus	E part S part 16	2	Tenant	2
J	465	Kenedy, Alpheus	W part S part 16	2	Tenant	2
	1015	Kellock, Andrew	12 block E	Mt Br'dges	Owner	2
	1075	Kellock, Andrew	73, 75, 5, 6, 63, 64, 67, 65, 66, 68, 69, 70, 34, 1, 72, 71	Mt Br'dges	Owner	2

Part 1.—Polling Sub-Division No. 3.

Jurors	No. on Roll	NAME.	Lot.	Concession	Other Description.	P.O.
	488	Lamont, Donald	N half 24, pt S half 23	4	Owner	10
	496	Lewis, Eugene	N cor 24	2	Owner	2
	1044	Lee, Elijah	181, 182, 183, 184	M	Brydges	2
	486	Lidgett, Charles	W pt S half 19	2	Owner	2
J	492	Lindsay, George H	S half 16	3	Owner	2
J	493	Lindsay, Henry G	part W half 14	2	Owner	2
J	495	Lipsit, Levi	E part S half 17	3	Owner	2
J	491	Long, Joseph	part N half 14	2	Tenant	2
	519	London, Jeremiah	N half S half 17	R 2 S	Owner	9
			N half 17	2		
			3, 4, 5, 8 E. Em. St., 6,			
			6, 7, 8, 9, 10, Con St., 4,			
	990	London, Henry	5, 7 Com. St., 3 Pro. St.	M	Brydges	2
			1, 2, 3, 4 Young St., 1, 2,			
			3, 4 R. St., 2, 3, 4, 5, 6, 7,			
			8, 9, 10 block A			
	1027	London, Franklin	14, 16 blk M, 205, 206	M	Brydges	2
			207, 208, 209, 210, 275,			
			211, 212, 269, 270, 271,			
			272, 273, 274, 341,			
	525	Mihell, Edward	parts N half 17, 18	3	Owner	2
	528	Milner, James	N half 20	4	Owner	2
J	529	Milner, Joseph	do	4	Tenant	2
J	1009	Mills, Charles J	1 block f.	M	Brydges	2
J	540	Misener, Andrew	N half 15	1	Owner	2
J	979	Mines, James	W pt S ½ 17, pt S ½ 18	3	Owner	2
J	526	Moore, George	S part 19	4	Owner	2
J	627	Moore, Isaac	do	4	Owner	2
	614	McCallum, Charles	N half N half 13	2	Owner	2
J	615	McCallum, Joseph	S half N half 13	2	Owner	2
	612	McDowell, Alexander	E half S half 20	4	Owner	2
	642	McDougall, John	N half 22	4	Owner	10
	611	McEvoy, Andrew M	W half 17	4	Owner	2
	607	McInteggart Lachlan	part N half 17	3	Owner	2
	616	McIntosh, Thomas	N half 24	3	Owner	10
	643	McKellar, Neil	c part 22	2	Owner	2
	608	McMurphy, John	E part S half 23	4	Owner	1
J	610	McMurphy, Duncan	W part N half 23	4	Owner	10
	617	McMulleu, George	W half N half 23	4	Owner	10
			W part N half 20	1	Owner	2
J	648	Nelson, Franklin	part N half 16	2	Owner	2
J	646	Northcott, William	W pt S half 15	3	Tenant	2
J	649	Northern Charles	N part N half 16	1	Owner (see 6)	2
			W half S half 22	3	Owner	2

Part I.—Polling Sub-Division No. 3.

Jurers	No. on Roll	NAME.	Lot.	Concession or Range.	Other Description.	P.O.
J	680	Ollett, William	pt S ha ¹ 21, S E $\frac{1}{2}$ 2	2	Owner	2
J	681	Ollett, Edward	do	2	Tenant	2
J	1003	Parrott, George B	W half S half 13	4	Owner (see 4)	2
		Pearoe, Thomas	pts 1, 2 b K	Mt Br'dges	Tenant	2
	1032	Porter, William	139, 140, 141, 142, 143, 132, 133, 134, 135, 144, 136, 137, 138	Mt Br'dges	Tenant	2
	989	Raymond, Moses	sub lot 5, W Ad S	Mt Br'dges	Tenant	2
	1017	Reid, Jonathan	pts 1, 2, 3 b F	Mt Br'dges	Owner	2
	1021	Rowles, William	18 b G, 175, 176, 177, 165, 166, 168	Mt Br'dges	Owner	1
J	746	Robinson, George	E half N half 20	3	Owner	2
	749	Roy, James	pt N half 14	2	Tenant	2
	1004	Robinson, Joseph	pt S $\frac{1}{2}$ 17, sub lot 1, con st. Mt Brydges	3	Owner	2
	1105	Robertson, William	15 b I, C 2, 3 b B	Mt Br'dges	Owner	2
J	854	Small, Robert	pt E half 22	2	Owner	2
J	355	Small, David	pt 18, pt N half 19	2	Owner	2
J	785	Sisson, Joseph	pt S half 16	4	Owner	2
J	786	Sisson, Cephas	do	4	Farmer's Son	2
J	801	Simpson, George	N half 16	1	Owner	2
J	787	Smith, William H	W half S half 20	4	Tenant	2
J	800	Smith, Francis	E half S half 15	2	Owner	2
J	796	Steer, James	S half 13	3	Owner	2
	797	Steer, George	do	3	Farmer's Son	2
J	798	Steer, Richard	W half S half 14	3	Owner	2
J	799	Steer, John	E half N half 17	1	Owner	2
	802	Stover, Jacob	sub lot 8, E Ade St, W half S half 13	Mt Br'dges	Owner	2
J	803	Stover, Peter	do	2	Tenant	2
	1006	Stoddart, Thomas	16 b I, Mt Brydges		Owner	2
J	788	Sullivan, Thomas	W half N half 20	3	Owner	2
	789	Sullivan, Daniel	do	3	Farmer's Son	2
J	1008	Sutherland, James F	pt 2 b C, 2 b K	Mt Br'dges	Owner	2
	1013	Stevenson, Robert	18 b E, Mt Brydges		Tenant	2
	1031	Taggart, Thomas	50, 49, 48, 47, 17, 18, 19, 20, 21, 22, 261, 263, 217 218, 219, 220, 52, 51, 262 264	Mt Br'dges	Owner	2
J	862	Thomas, William R	N half 19	3	Owner	2
J	864	Thomas, William	E half S half 21	3	Owner	2
J	865	Thomas, David	W half S half 21	3	C	2

Jurors	No. on Roll	NAME.	Lot.	Concession	Other Description.	P.O.
J	866	Thomas, Albert E	N pt N half 20	2	Owner	2
J	869	Thomas, David	part Reserve	Mt Brdges	Owner	2
J			N half 14	1		
J		Thompson, Francis	18 block E	Mt Brdges	Owner (see 2)	2
J	867	Tildin, Charles N D	23	2	Owner	2
J	868	Tildin, Charles G	23	2	Farmer's Son	2
J	1007	Tuck, Edward	2 blk K, 17, 18 block I	Mt Brdges	Owner	2
			part N half 19	2		
			part N. half 20	2		
	1020	Upp, Lewis	163, 164	Mt Brdges	Tenant	2
	897	Vennor, William	part S half 17	4	Owner	2
			N half N half 16	3		
J	898	Vennor, William J	S half N half 16	3	Owner	2
J	900	Vrooman, Nelson	N half 18	1	Tenant	2
J	901	Vrooman, Hoyt	S half 15	2	Owner	2
			S half 14	2	Owner	2
J	956	Waters, William H.	W pt 22, N pt 21	1	Owner (see 1)	2
J	957	Waters, Arthur	do	1	Farmer's Son	2
J	955	Waters, Linley	S part N half 21	2	Owner	2
	909	Walker, George	E half S half 19	2	Owner	2
J	947	Waters, John	E pt W 1/2 22, E 1/2 S 1/2 23	2	Owner	2
J	948	Waters, Samuel G	part N half 22	2	Owner	2
	950	Walker, Christmas	S half 24	3	Owner	2
			park lots 1, 2, 3, 5, 6, 4			
			to 23 W Prov St., 6 to			
	980	Wadsworth, Thos.	23 E Com St., 6, 8, 17	Mt Brdges	Owner	2
			W Com. St., 17 to 24			
			E Mer. St., 4, 16, 21			
			W En. St.			
	951	Weeks, George	23, 24	1	Owner	2
	952	Weeks, John	W half S half 20	4	Owner	2
			23, 24	1	F.'s S. (see 1)	2
	953	Weeks, Thomas	23, 24	1	do	2
	954	Weeks, James	23, 24	1	do	2
J	944	Wheatley, William	W half S half 22	4	Owner	2
J	972	Wicket, John W	E half 18	4	Tenant	2
	1019	Wootton, Richard	18 block F	Mt Brdges	Owner	2

PART II.—Persons entitled to Vote at Municipal Elections ONLY.

	17	Adair, Abraham	pt N half 17	3	Owner
	104	Bancroft, William	pt W half N half 20	1	Owner
	180	Clement, Thomas	part 17, 18	3	Owner
	995	Clay, Henry	1 b A	Mt Brdges	Tenant
	1039	Collins, John	216, 265, 259, 260	Mt Brdges	Owner

Part II.—Polling Sub-Division No. 3.

Jurors	No. on Roll	NAME.	Lot.	Concession	Other Description.	P.O.
	364	Geddis, John	E cor W half 22	3	Owner	
	992	Kerstead, Francis	6, 7, E Com. St.	Mt Br'dges	Tenant	
	997	Kinch, Peter	10 block B.	do	Owner	
	992	Minkley, Marshal	6, 7 E Com. St.	do	Owner	
	891	Malcolm Wallace	15, 16 E Ad. St.	do	Owner	
	647	Norton, William	W cor N half 22	3	Owner	

PART III.—Persons entitled to Vote at Elections to the Legislative Assembly ONLY.

--	--	--	--	--	--	--

POLLING SUB-DIVISION NO. 4,

Comprising all that portion of the Township lying within the 3rd, 4th, 5th and 6th Concessions West of the Side Road between Lots Nos. 12 and 13.

PART I.—Persons entitled to Vote at BOTH Municipal Elections and Elections to the Legislative Assembly.

Jurors	No. on Roll	NAME.	Lot.	Concession or Range.	Other Description.	P.O.
J	1	Ansty, John	W half N half 3	5	Owner	8
J	48	Estemen, John C.	S half 9	3	Owner (see 2) ..	2
	49	Bateman, Elisha	do	3	F.'s Son (see 2) ..	2
	108	Ballantine, George sr. ..	N half 10	5	Owner	
	109	Ballantine, George jr. ..	do	5	Tenant	8
	46	Berdan, John	E pt S half 1	3	Owner	7
	34	Bennet, George	E half S half 2	6	Owner	7
	113	Best, William	E half S half 10	3	Tenant	2
	35	Boulton, William	E cor N half 1	5	Owner	

Part I.—Polling Sub-Division No 4.

Jurors	No. on Roll.	NAME	Lot.	Concession or Range.	Other Description.	P.O.
J	47	Boulton, Benjamin...	W half S half 4	3	Owner	7
	98	Blair, Andrew	N half 16	6	Owner (see 6) ..	7
J	36	Burns, John jr	E half N half 2	4	Owner	8
J	173	Campbell, Donald	S half 12	5	Owner	12
J	509	Case, Levi	E pt N half 11	6	Owner	1
	192	Cawthrope, Thomas...	E half S half 3	3	Owner	1
	246	Campbell, Archibald	N half 12	5	Tenant	1
	251	Campbell, Alexander	do	5	Owner	1
J	172	Cobbans, James	N half 3	4	Owner	8
J	710	Cobbans, Daniel	S half 3	4	Owner	8
J	744	Crompton, William	N half 12	4	Farmer's Son ..	2
J	185	Cushman, James	E half S half 3	3	Tenant	7
J	252	Dewitt, John	W half S half 2	5	Tenant	8
J	255	Deo, Daniel	W half S half 3	3	Owner	7
J	282	Earhart, William	S half S half 1	4	Owner	8
J	309	Farrow, Robert	W half 9	5	Owner	8
	310	Farrow, William	do	5	Farmer's Son ..	1
J	301	Ferguson, Samuel	E pt N half 11	6	Owner	1
	302	Ferguson, Edward	do	6	Farmer's Son ..	1
J	308	Ferguson, Peter	S half 2	6	Owner	8
J	306	Fisher, Clement	part 8	6	Owner	8
J	307	Fisher, John	W half N half 8	6	Tenant	8
J	311	Francis, Robert	W half S half 11	3	Owner	2
	365	Goodison, John	W half S half 10	3	Owner	1
J		Grigg, William	W half N half 11	4	Owner (see 2) ..	2
J	354	Grigg, John P	E half N half 11	4	Owner	1
J	366	Grigg, William H	W half N half 11	4	Tenant	2
J	416	Hardy, John	S half 7	5	Tenant	8
J	439	Hardy, James	do	5	Owner	8
J	418	Harrison, Robert	E half S half 5	4	Owner	7
J	419	Harrison, Willoughby	W half S half 6	4	Owner	7
J	420	Harrison, Thomas Jr	E half S half 6	4	Tenant	7
	440	Harrison, Thomas Sr	do	4	Owner	7
	415	Hixon, Joseph	S half 6	5	Tenant	8
J	455	Hixon, John	E half S half 5	5	Owner	8

Part I.—Polling Sub-Division No. 4.

Janry	No. on Roll.	NAME.	Lot.	Concession or Range.	Other Description.	P.O.
J	410	Hixon, Levi	S half 4, E $\frac{1}{2}$ S $\frac{1}{2}$ 3	6	Owner	8
	411	Howe, Hamilton	E half S half 1	6	Owner	
J	412	Howe, Thomas	do	6	Owner	8
J	476	Howe, George	W half 3 half 1	6	Owner	8
J	390	Howe, Joseph	N half 1	6	Owner	8
J	404	Howe, Marvii	W half N half 5	5	Owner	8
	405	Howe, George	E half N half 5	5	Owner	
J	413	Hutchison, James	E half N half 6	4	Owner	8
	414	Hutchison, George	do	4	Farmer's Son	8
J	415	Hutchison, John	N half 1	4	Owner	8
J	442	Hutton, Alexander B	E $\frac{1}{2}$ N $\frac{1}{2}$ 8, W $\frac{1}{2}$ S $\frac{1}{2}$ 9	6	Owner	8
J	443	Hutton, George Y	N half 4	6	Owner	8
J	449	Inches, Thomas	E half S half 10	4	Owner	2
J	450	Inches, John	W half W half 10	4	Owner	2
J	451	Inches, George	N half 5	3	Owner	7
J	457	Kettlewell, William	W half S half 1	6	Tenant	8
J	458	Kellestine, John	E half S half 4	4	Tenant	7
J	460	Kellestine, George	N half 4	3	Owner	7
J	461	Kellestine, Warren	do	3	Tenant	7
J	462	Kellestine, John	do	3	Tenant	7
J	487	Langford, Charles	E half S half 9	5	Tenant	1
J		Leitch, John	E pt N half 11	6	Tenant	1
J	485	Lee, John	N half 5	4	Owner	8
		Luther, Paul	pt N half 2	6	Tenant	8
J	524	Mills, Samuel	W half S half 3	6	Tenant	8
J	531	Middlemas, George	S half 3	3	Owner	14
J	587	McArthur, Neil	E $\frac{1}{2}$ N $\frac{1}{2}$ 10, pt N $\frac{1}{2}$ 5	6	Owner	1
J	588	McArthur, Donald	W $\frac{1}{2}$ N $\frac{1}{2}$ 10, pt N $\frac{1}{2}$ 5	6	Owner	1
J	600	McDougall, Peter	S half S half 12	6	Tenant	1
J			N half S half 12	6	Owner	1
J	602	McDougall, Duncan	S half 10, S half 11	6	Owner	1
J	613	McGregor, James	S half 8, S half 7	3	Owner (see 2)	7
J	603	McKee, James	S half 1	5	Owner	8
J	601	McLean, Duncan	N half 11	5	Owner	
J	618	McMillen, John	N half 7	3	Tenant (see 2)	2
	619	McMullen, Thomas	N half 7	3	Owner (see 2)	
J	604	McPhail, Archibald	N half 10	4	Owner	1
J	628	McQuade, John	6	3	Owner	7

Part I.—Poiling Sub-Division No. 4.

Jurors	No. on Roll	NAME.	Lot.	Concession	Other Description.	P.O.
J	674	Jaks, Samuel sr	pt N half 12	3	Owner	1
J	675	Oaks, Samuel jr	do	3	Farmer's Son	1
J	344	Paisley, William	W half S half 3	6	Owner	
J	694	Parrott, George B.	S half 12	4	Owner (see 3)	2
J	695	Patrick, James	N half 8	3	Owner	2
J	696	Parker, Charles B	E half S half 11	4	Owner	2
J	697	Parker William D	V half S half 11	4	Owner	2
J	719	Pettit, Martin	E half S half 3	3	Owner	8
J	717	Pettit, Levi	pts N half 2, 3	5	Owner	8
J	686	Perkins, Harris	pt E half S half 6	3	Owner	
J	687	Perkins, Alouza	do	6	Farmer's Son	8
J	718	Pettit, Henry	W half N half 3	6	Owner	8
J	689	Pierce, Benjamin	pts S half 5, 6	6	Tenant	8
J	691	Pierce, Robert Sr	S $\frac{1}{2}$ 4, W C S $\frac{1}{2}$ 8, W $\frac{1}{2}$ S $\frac{1}{2}$ 5	5	Owner	6
J	692	Pierce, Robert Jr	do	5	Farmer's Son	8
J	693	Pierce, Uriah	do	5	Owner	
J	521	Paillips, James	pt N half 2	6	Owner	1
J	690	Pratt, James	S half 3	4	Tenant	7
J	684	Pullin, Joseph	S half 7	6	Owner	8
J	685	Pullin, John	N half S half 5	6	Owner	8
J	688	Pullin, Noah	E half N half 6	5	Owner	8
J	740	Ramey, James	W $\frac{1}{2}$ S $\frac{1}{2}$ 2, W $\frac{1}{2}$ S $\frac{1}{2}$ 3, N $\frac{1}{2}$ 2	5	Owner	8
J	743	Raymond, John	N half 12	4	Owner	2
J	745	Ramey, George	N half 10	3	Owner	2
J	741	Rice, John	pt W $\frac{1}{2}$ S $\frac{1}{2}$ 3, E $\frac{1}{2}$ S $\frac{1}{2}$ 2	5	Owner	8
J	742	Rice, James	pt W half S half 3	5	Owner	8
J	748	Robinson, John	S half 5	3	Owner	7
J	476	Simmons, George	E half S half 4	4	Owner	7
J	766	Slater, James	pt W half N half 8	5	Owner	
J	767	Slater, Simeon	E half N half 8	5	Owner	
J	775	Slater, Henry	pt S half 8	5	Owner	
J	885	Small, Franklin	N half 6	6	Tenant	
J	768	Stevenson, Robert	N half 4	5	Owner	
J	769	Stevenson, Alfred	do	5	Owner	
J	771	Stuart, John W.	W half N half 6	4	Owner	
J	776	Stuart, James	E pt N half 9	4	Owner	
J	794	Steer, Stephen	S half 12	3	Owner	
J	795	Steer, Herbert	do	3	Farmer's Son	
J	765	Sutherland, Henry	W half S half 8	4	Owner	2
J	772	Sutherland, Charles	W half N half 7	4	Owner	2
J	773	Sutherland, John Jr	E half N half 7	4	Owner	2
J	774	Sutherland, George	N half N half 8	4	Owner	2
J	781	Sutherland, John Sr	S half 7	4	Owner	2
J	778	Sutherland, Thomas	do	4	Farmer's Son	2

Juror	No. on Roll	NAME	Lot	Concession	Other Description	P.O.
J	779	Sutherland, Isaac . . .	S half 7	4	Owner	2
J	780	Sutherland, James I . .	N half 9	3	Owner	2
J	782	Sutherland, William . .	E half S half 8	4	Owner	2
J	783	Sutherland, Alex. sr. . .	S half 9, S $\frac{1}{2}$ N $\frac{1}{2}$ 8 . . .	4	Owner	2
J	784	Sutherland, Alex. jr. . .	do	4	Tenant	2
J	793	Sutherland, Robert . . .	E half S half 11	3	Owner	2
J	770	Sweeney, Thomas	part N half 1	5	Owner	2
J	790	Sweeney, Timothy	N half 1	3	Owner	2
J	861	Toal, William	N half 7	5	Owner	2
J	894	Trott, John jr	W half S half 5	4	Owner	7
J	899	Vrooman, John	N half 2	3	Owner	7
J	924	Wakem, John	E half N half 3	6	Owner	8
J	933	Watson, Walter	E half N half 9	5	Owner	1
J	945	Ware, John	E half S half 4	3	Owner	7
J	935	Welch, David	W half S half 10	5	Owner	1
J	936	Welch, Limon	E half S half 10	5	Owner	1
J	937	Welch, Lafayette	S half 11	5	Owner	1
J	709	Whitacar, Joseph	N pt S half 6	6	Owner	2
J	942	Willecock, Thomas . . .	N half 11	3	Owner	2
J	973	Windall, James	W pt S half 1	3	Owner	7
J	116	Williams, Jonathan . . .	E half S half 10	3	Owner	7
J	974	Yeager, Richard	N half 12	5	Owner	2
J	975	Yeager, Lewis	do	3	Tenant	2
J	858	Young, James	N half 6	6	Owner	2

PART II.—Persons entitled to Vote at Municipal Elections ONLY.

PART III.—Persons entitled to Vote at Elections to the Legislative Assembly ONLY.

POLLING SUB-DIVISION NO. 5,

Comprising all that portion of the Township lying within the 5th, 6th, 7th, 8th, 9th and 10th Concessions East of the Side Road between Lots Nos. 12 and 13.

PART I.—Persons entitled to Vote at BOTH Municipal Elections and Elections to the Legislative Assembly.

Jurors	No. on Roll.	NAME.	Lot.	Concession or Range.	Other Description.	P.C.
J	9	Anderson, John	N half 14	9	Owner	1
J	12	Arnold, Robert	part N N half 18	6	Owner	2
J	13	Arnold, George	S half N half 20	5	Tenant	2
J	14	Alexander, James	N cor 13	5	Tenant	1
J	15	Arnold, James	N half 17	5	Tenant	2
J	87	Ball, Thomas	W part S half 20	9	Owner	1
J	101	Baxter, Thomas	S part N half 16	5	Owner	2
J	102	Baxter, Thomas A.	W pt N half 16	5	Tenant	2
J	88	Bell, Richard	S half S half 20	8	Owner	1
J	99	Boomer, Nathan	part S half 17	7	Owner	1
J	37	Bond, John	E part S half 15	5	Owner	2
J		Bond, Stephen	W part S half 15	5	Tenant	
J	38	Bond, George	E cor S half 15	5	Owner (see 3)	
J	39	Bond, Robert	W half S half 14	5	Tenant	2
J	850	Bond, Stephen J.	E half S half 18	6	Tenant	2
J	78	Bond, James	W half W half 17	10	Owner	1
J	81	Bond, Samuel	N half 16	9	Owner	1
J	89	Brown, William	E half N half 13	7	Owner	1
J	90	Brown, Henry S.	W pt N ½ 13	7	Owner	1
J	100	Brown, Henry	W pt E pt S half 13	8	Owner	1
J	572	Brown, John	W half S half 18	6	Owner	2
J	937	Brown, George	S part 15	9	Owner	1
J	80	Brooks, Hugh	part W half S half 16	9	Owner	1
J	79	Buttery, Joseph	S half 22, E pt S ½ 21	10	Owner	1
J			E part N half 18	10	Owner	1
J	191	Campbell, Malcolm	S half 22	6	Owner	12
J	166	Campbell, Malcolm	S half 22, S half 23	6	Tenant	12

Jurors	No. on Roll.	NAME.	Lot.	Concession	Other Description.	P.O.
J	167	Campbell, John	W half 22	5	Owner	10
J	168	Campbell, Joseph	E $\frac{1}{2}$ S $\frac{1}{2}$ 20, S half 21	6	Owner	10
J	369	Carson, Samuel S	S half 19	6	Owner	1
J	179	Carman, Edward	E half S half 19	5	Owner	
J	250	Campbell, Alexander	W $\frac{1}{2}$ S $\frac{1}{2}$ 21, E $\frac{1}{2}$ N $\frac{1}{2}$ 21	6	Owner	
J	171	Case, Peter	E part 13	6	Owner	
J	119	Campbell, Malcolm	N part 17 N half 16	10 10	Owner Owner	1 1
J	120	Campbell, Charles A	S half 16	10	Owner	1
J	121	Campbell, Malcolm M	W half 23	10	Owner	1
J	122	Campbell, John L	E $\frac{1}{2}$ 19, E $\frac{1}{2}$ N $\frac{1}{2}$ 19	10 and 9	Owner	1
J	123	Campbell, Donald	W half 19	10	Owner	1
J	124	Campbell, Alexander	pt E half 18	10	Owner	1
J	145	Campbell, John X	21	8	Owner	1
J	146	Campbell, Archibald	S half 22	9	Owner	1
J	149	Campbell, John	N half 17	7	Tenant	1
J	150	Campbell, Donald	do	7	Tenant	12
J	164	Campbell, Archibald	do	7	Owner	12
J	161	Campbell, John M	N $\frac{1}{2}$ 22, N $\frac{1}{2}$ S $\frac{1}{2}$ 23	6	Owner	
J	162	Campbell, Arch. M.	N half 24	6	Owner	12
J	163	Campbell, Donald M	S $\frac{1}{2}$ N $\frac{1}{2}$ 23, S $\frac{1}{2}$ S $\frac{1}{2}$ 24	5 and 6	Owner	12
J	161	Chisholm, James W	pt S half 17 E half N half 16 S half S half 13, 14	7 6 9	Owner Tenant	2
J	128	Collins, Thos. Rev	pt W half N half 13 pt S half 16 E pt N half 16	8 8 7	Owner	1
J	129	Collins, Thomas E	S half S half 13, 14	9	Farmer's Son	
J	143	Collins, William G	E half S half 13	8	Owner	1
J	151	Collins, George	N half 14	7	Owner	1
J	170	Courtis, Robert	S half 14	6	Owner	1
J	176	Courtis, William	W $\frac{1}{2}$ N $\frac{1}{2}$ 15, E $\frac{1}{2}$ N $\frac{1}{2}$ 14	5	Owner	1
J	144	Crawford, Archibald	E half 19	9	Owner	12
J	147	Crawford, Duncan	S half 17	3	Owner	12
J	148	Crawford, Archibald	S half 19	9	Owner	12
J	178	Crane, Isaac	W half N half 14	5	Owner	
J	275	Degraw, Cornelius	N half 19	8	Tenant	
J	273	Degraw, John G	pt S half 16	9	Owner	1
J	274	Degraw, John	W p N $\frac{1}{2}$ 16, pt N $\frac{1}{2}$ 18	8 and 9	Owner	1
J	253	Davidson, John J	S half 20	5	Owner (see 3)	2
J	254	Davidson, Thomas Jr	W $\frac{1}{2}$ S $\frac{1}{2}$ 18, W $\frac{1}{2}$ S $\frac{1}{2}$ 19	5	Owner (see 3)	2
J	297	Edwards, Samuel, D	W half N half 13	5	Owner	1
J	286	Ellworthy, John P	N half 24	10	Owner	1

Part I.—Polling Sub-Division No. 5.

Jurors	No. on Roll	NAME	Lot.	Concession or Range.	Other Description.	P.O.
J	287	Ellworthy, Richard ..	N half 25, N half 23	9	Owner	1
J	291	Elliott, George A....	pt N pt 13	9	Owner (see 6)	1
J	295	Elliott, William H ..	E pt S half 13	9	Owner (see 6)	1
J	331	Farthing, John	p S half 13, p N half 13	8	Owner	
J	318	Fletcher, Neil	N half 22	5	Tenant	1
J	332	Fletcher, Archibald...	do	5	Owner	1
J		Gamble, James	S half N half 20	5	Owner	2
J	377	Getty, Uriah	W half N half 15	6	Owner	1
J	349	Gooden, Smith	E half S half 14	7	Owner	1
J	350	Gooden, Charles	do	7	Owner	1
J	340	Graham, Donald G	p N $\frac{1}{2}$ 21, E $\frac{1}{2}$ 23, S $\frac{1}{2}$ 24	10	Owner	1
J	344	Graham, Donald	E half S half 20	8	Owner	1
J	345	Graham, Hugh	E half S half 15	8	Owner	1
J	346	Graham, Alexander	W half S half 15	8	Owner	1
J	351	Green, Edward	E half N half 21	5	Owner	
J	352	Green, Thomas	do	5	Owner	12
J	330	Hardy, Thomas A	pt N half 13	9	Owner	1
J	392	Hales, William	E half S half 15	6	Owner	1
J	395	Henderson, George	W pt N half 14	6	Tenant	
J	396	Henderson, John	pt N half 19	6	Owner	
J	447	Hill, James	do	6	Owner	12
J			N half 15	7	Owner	1
J			E S half 15	7	Owner	1
J	387	Hill, John L	E pt N half 16	8	Owner	1
J	391	Hill, William	E pt N half 14	6	Owner	1
J	407	Hill, William	W pt N half 14	6	Owner	1
J	394	Hill, Fredrick	E half N half 15	6	Tenant	1
J	408	Hill, Thomas	do	6	Owner	1
J	393	Huggins, William Rev	pt N half 13	6	Owner	
J	397	Humphrey, Thomas	N half S half 17	7	Owner	12
J	399	Hunter, James	S half 16	6	Tenant	2
J	400	Hunter, Cyrenius	do	6	Tenant	2
J	452	James, David	S W pt 13	9	Owner	1
J	480	Leitch, Dougald	S half 13	7	Owner	1
J	481	Leitch, Malcolm	do	7	Farmer's Son	1
J	483	Leitch, Duncan	W half S half 14	7	Owner	1
J	508	Leroux, Francis	N half 24	8	Owner	1
J	519	Leitch, Christopher...	E half S half 18	5	Owner	

Jurors	No. on Roll.	NAME.	Lot.	Concession	Other Description.	P.O.
	644	Macklin, James	N pt 15	9	Owner	1
	542	Moore, W. C.	pt E half 15	10	Owner	1
	643	Mitchell, John C	W half S half 15	7	Owner	1
	643	Mitchell, Moses	do	7	Farmer's Son	1
	595	McCallum, Neil	pt N half 24	5	Owner	
J	546	McArthur, Dongald	N half 22	10	Owner	1
J	559	McDonald, Charles	S pt 15	9	Tenant	1
	568	McDougall, Hugh	S half 24	8	Owner	1
	569	McDougall, Alexander	do	8	Farmer's Son	1
J	571	McDonald, Peter	N half 20	7	Tenant	1
J	596	McDougall, Alexander	E half N half 13	5	Owner	1
J	605	McDougall, William N	E half S half 13	5	Owner	2
J	545	McGugan, Malcolm	S half 23, S half 21	7	Owner	1
J	570	McGugan, Godfry	N half 23	7	Owner	
	573	McGugan, John	N half 21	7	Tenant	1
	575	McGugan, Angus	do	7	Owner	
J	576	McGugan, Donald	N half 18, 22	7	Owner	1
J	609	McIntyre, Alexander	do	7	Owner	1
J	622	McIntyre, Peter	S half 23	5	Tenant	10
J	598	McKenzie, Alexander	do	5	Owner	10
J	599	McKenzie, Angus	pt N half 24	5	Tenant	10
J	593	McKellar, Duncan	do	5	Tenant	10
J	594	McKellar, James	N half 23	6	Owner	
J	564	McKellar, John	do	6	Tenant	12
J	565	McKellar, Duncan	S half 23, S half 21	9	Owner	1
	592	McKellar, Arch. R.	do	9	Owner	1
	277	McLellan, Nevin	E cor N half 19	6	Owner	12
	547	McLellan, Donald Sr	N half 19	8	Owner	13
J	548	McLellan, Angus	S half 20	10	Owner	
J	549	McLellan, Archibald	do	10	Owner	1
	550	McLellan, Archibald	E half N half 18	8	Owner	12
J	551	McLellan, Donald Jr	do	8	Owner	12
J	555	McLean, Neil	E half N half 18	8	Owner	1
J	556	McLean, Charles	N half 21	9	Owner	1
J	576	McLean, John	N half 15	2	Owner	1
J	557	McLean, Allan	W pt N half 14	8	Tenant	12
	558	McLean, Allan	do	8	Owner	12
	560	McLean, Allan C.	E half N half 14	8	Owner	12
J	561	McLean, Hector	do	8	Farmer's Son	12
J	563	McLellan, Archibald	E half 18	9	Owner	1
J	567	McLellan, Duncan L.	E pt S half 18	9	Owner	1
J	606	McLellan, James	pt W half N half 18	8	Owner	12
J	639	McLellan, James	N half 24	7	Owner	12
J	582	McMillan, James	S half 24	5	Owner	10
	542	Moore, W. C.	pt E half 15	10	Tenant	1
	542	Mitchell, John C	W half S half 15	7	Owner	1
	542	Mitchell, John C	W half S half 15	7	Owner	1
	542	Mitchell, John C	W half S half 15	7	Owner	1

Part I.—Polling Sub-Division No. 5.

Jurors	No. on Roll	NAME	Lot.	Concession	Other Description.	P.O.
J	577	McNeil	S half 19	8	Owner	12
			N half 20	9		
J	578	McNeil, Donald T	W half N half 19	9	Owner	12
			N half 19	7		
J	579	McNeil, Angus	W half N half 19	9	Tenant	12
J	580	McNeil, John C	do	9	Tenant	12
J	581	McNeil, Malcolm	S $\frac{1}{2}$ N $\frac{1}{2}$ 17, S half 18	8	Owner	12
J	591	McNeil, Alexander	S half 19	7	Owner	12
J	583	McPhail, Duncan	W $\frac{1}{2}$ S $\frac{1}{2}$ 14, pt S $\frac{1}{2}$ 13	8	Owner	1
J	584	McPhail, James	E half S half 14	8	Owner	1
J	589	McPhail, Dougald	S half 18	7	Owner	12
J	590	McVicar, Allan	N half 20	8	Owner	12
	662	Northcott, Thomas A	S half N half 16	6	Owner (see 6)	1
J	663	Northcott, Joseph	N half 17, S $\frac{1}{2}$ N $\frac{1}{2}$ 18	6		
J	664	Northcott, George	N half N half 17	6	Tenant	1
	665	Northcott, Thomas	E half S half 17	6	Owner	1
J	666	Northcott, Augustus	W half S half 17	6	Owner	1
			N half N half 20	5		
J	703	Pincombe, Richard	W half S half 21	10	Owner	1
J	716	Pincombe, John	N half 22	9	Owner	1
	731	Robins, Edwin	W half N half 21	10	Owner	1
	736	Rose, Peter	S half 16	7	Owner	2
J	737	Rose, Alexander	do	7	Farmer's Son	1
J	738	Root, Daniel	W pt S half 20	7	Tenant	12
	755	Root, Austin	do	7	Owner	2
J	739	Root, Jedutha	S half 20	7	Owner	12
	574	Rose, Daniel	N half 20	7	Owner	12
J	853	Sabine, Joseph	W half S half 15	6	Owner	1
J	841	Scott, William	S half 22	8	Owner	1
J	839	Sinclair, Duncan	S half 23	8	Owner	1
	840	Sinclair, Laughlin	do	8	Farmer's Son	1
J	846	Sinclair, Archibald	S half 24	7	Owner	12
J	847	Snelgrove, Joseph	E half N half 19	5	Owner	2
J	848	Snelgrove, William	W half N half 19	5	Owner	2
J	849	Snelgrove, Samuel	E half N half 18	5	Tenant	2
J	859	Snelgrove, Wm. Y	E half N half 18	5	Owner	2
			E half S half 18	6		
J	851	Snelgrove, Lemuel	E half S half 21	4	Owner	2
			W half N half 18	5		
J	838	Stanley, Jonah	E half N half 22	8	Owner	12

Part I.—Polling Sub-Division No. 5.

Jurors	No. on Roll	NAME.	Lot.	Concession or Range.	Other Description.	P.O.
J	884	Thompson, David...	part 17	10	Owner	1
J	885	Thompson, Thomas...	E part 17	10	Owner	1
J	886	Thompson, James...	N half 20	10	Owner	1
J	887	Thompson, William A	do	10	Farmer's Son	1
J	892	Thompson, Robert...	S p 17, p W $\frac{1}{2}$ 18, p S $\frac{1}{2}$ 16	9	Owner	1
J	889	Turner, Hugh	S half 17	9	Owner	1
J	889	Turner, Hugh	N half N half 17	8		
J	889	Turner, Peter	N half 18	10		
J	889	Turner, Peter	N half N half 17	8	Tenant	1
J	895	Veale, Richard...	S half 16	5	Owner	1
J	896	Veale, William	S pt N half 16	5	Owner	1
J	911	Wark, Thomas	S half 24	9	Owner	1
J	917	Watts, Charles	pt W half S half 16	9	Tenant	1
J	925	Wilton, John	part 13	6	Owner	1
J	926	Wilton, Amos	C pt 13	6	Owner	1
J	940	Wickett, Richard...	W half S half 23	5	Owner	1
J	941	Wilton, Daniel	S half 17	5	Owner	1

PART II.—Persons entitled to Vote at Municipal Elections ONLY.

640	McGuire, Barnard	E cor 14	9	Owner
910	Woodward, Francis	N E C 15	10	Owner

PART III.—Persons entitled to Vote at Elections to the Legislative Assembly ONLY.

--	--	--	--	--

POLLING SUB-DIVISION NO. 6,

Comprising all that portion of the Township lying within the 7th, 8th, 9th and 10th Concessions West of the Side Road between Lots Nos. 12 and 13.

PART I.—Persons entitled to Vote at BOTH Municipal Elections and Elections to the Legislative Assembly.

Juvs	Nc. on Roll	NAME.	Lot.	Concession or Range.	Other Description.	P.O.
J	11	Adamson, James	centre 11	9	Owner	1
J	715	Adair, John	W half N half 6	8	Owner	1
J	92	Ballantine, Archibald	S part 1	7	Tenant	7
	83	Bartin, Daniel	E cor N half 8	9	Owner	1
	82	Bennet, George	W half N half 5	10	Owner	1
	114	Berry, Michael	N half N half 1	7	Owner	1
J	115	Berry, John	S W C S ½ 2, E ½ S ½ 1	8	Owner	1
	98	Blair, Andrew	W half S half 10	7	Owner	1
	86	Black, Archibald	W part S half 12	9	Owner (see 4)	1
	85	Boucher, Daniel	e part N half 8	8	Tenant	1
J	91	Bryant, William	E half S half 5	8	Owner	1
J	106	Brett, Walter	W ½ S ½ 5	9	Owner	1
	93	Burns, John Sr.	pt W ½ S ½ 5	10	Owner	1
	94	Burns, Thomas	S half 2	7	Owner	1
J	105	Burnett, John	S half 2	7	Farmer's Son	1
			W half N half 4	9	Owner	1
J	158	Campbell, John A	E half S half 12	7	Owner	1
J	149	Campbell, John	S half 4	7	Tenant (see 5)	1
J	125	Case, George	part N half 4	10	Owner	1
J	150	Campbell Donald	S half 4	7	Tenant (see 5)	1
J	126	Cadman, Charles	N half 1	7	Owner	1
J	159	Campbell, Dougald	W half S half 12	10	Owner	1
J	136	Cawthrope, William	N half 9	7	Owner	1
			N half N half 11	8	Owner	1
J	137	Cannon, Elijah T	E part N half 10	9	Owner	1
			E part S half 10	8	Owner	1
J	138	Carroll, Charles	E half E half 11	9	Owner	1
J	141	Champion, Francis	part N half 11	8	Owner	1
J	131	Chute, Edmund	W half 6	9	Owner	1
J	132	Chute, Lionel	W half 6	9	Owner	1
				9	Farmer's Son	1

Jurors	No. on Roll	NAME.	Lot.	Concession	Other Description.	P.O.
J	135	Clement, George ...	N half 7	8	Owner	1
	135	Cruikshanks, George	E half S half 6	8	Owner	1
	123	Collins, Thomas Rev	E half S half 4	9	Owner	1
J	133	Cowan, William	E half 7	9	Owner	1
J	134	Cowan, Alexander	N half 5	8	Owner	1
J	139	Collins, James	part N half 12	9	Owner	1
J	140	Collins, Oscar	E half W half 11	8	Owner	1
J	152	Collumbus, Isaac	N half 12	7	Owner	1
J	153	Collumbus, William	N half 12	7	Farmer's Son	1
J	154	Collumbus, James	S pt W half 10	8	Owner	1
J	156	Cowan, Ronold	E half S half 4	8	Owner	1
J	157	Cowan Dougald	W half S half 4	8	Owner	1
J	281	Doan, Abraham	E half S half 3	8	Owner	1
J	285	Dodge, George	W half 3	10	Owner	1
	286	Dodge, William	do	10	Farmer's Son	1
	268	Donaldson, George	E half 3	10	Owner	1
J	271	Dodge, Edward	pt N half 11	9	Owner	1
J	279	Down, John	W half S half 3	7	Owner	1
J	270	Drake, William	pt N half 11	9	Owner	1
J	269	Drake, John	E half S half 5	9	Owner	1
	287	Dyer, John	E pt N half 3	9	Owner	1
J	96	Elliot, William	W pt S half 12	9	Owner	1
J	289	Eastman, Elijah	W pt N half 7	9	Owner	1
	290	Eastman Willard	do	9	Farmer's Son	1
J	291	Elliot, George A	E pt S half 12	9	Owner (see 5)	1
J	292	Elson, John	N half 10	7	Owner	1
	293	English, James	E pt S half 5	9	Owner	1
J	295	Elliott, William H	pt S half 12	9	Owner (see 5)	1
J	329	Farthing, William	pt E half 12	8	Owner	1
J	315	Ferguson, James	E half 10	8	Owner	1
	725	Fletcher, William	pt S half 11	9	Owner	1
	330	Farthing William	S half 8	10	Owner	1
	315	Ferguson, James	pt E half 12	8	Owner (see 5)	1
			E half 10	8	Owner	1
			W pt S half 10	9	Owner	1
J	342	Gilzean, George D	parts 9, 10	9	Owner	1
J	341	Griggory, Thomas	E half N half 1	9	Owner	1
J	343	Grosvenor, Edward	pt S half 1	10	Owner	1
J	347	Gallaher, Owen	W half S half 2	9	Tenant	1
			W half S half 3	8	Owner	1
			N half 2	7	Owner	1
	348	Gallaher, John	W half S half 3	8	Tenant	1

Part I.—Polling Sub-Division No. 6.

Jurors	No. or Roll.	NAME.	Lot.	Concession	Other Description.	P.O.
J	381	Haidane, James	N half 8	10	Owner	1
J	384	Hammond, Job	part S half 7	10	Tenant	1
J	385	Harrison, William	E S half S half 8	9	Owner	1
J	386	Harrison, David	part N half 8	8	Owner	1
J	388	Hardy, Richard C	part S half 11	9	Owner	1
J	389	Harker, Joseph	W half S half 6	8	Owner	1
J	332	Herrington, John	W h-1 S half 1	8	Owner	1
J	333	Herrington, Daniel	N half 1	8	Owner	1
J	453	Jones, Thomas	W half E half 11	8	Owner	1
J	97	Kettlewell, George	S part 1	7	Owner	8
J	472	Kitchen, John D	E pt S half 9	9	Owner	1
J	471	Kitchen, Harman	E half W 1/2 C, S 1/2 N 1/2 8	8	Owner	1
J	360	Kitridge, Alfred	part S half 9	9	Owner	1
J	470	Kitchen, Hiram	W half S half 2	9	Owner	1
J	467	Knott, Stephen Rev.	S half N half 8	8	Tenant	1
			part S half 5	9	Tenant	1
J	512	Lamont, Arch. Jr.	pt E half S half 10	7	Owner	1
	520	Lamont, Arch. Sr.	S half 11	7	Tenant	1
J	514	Lamont, Donald	S half 11	7	Owner	1
J	515	Lamont, John	N half 11	7	Owner	1
			S half 9	8	Owner	1
		Lemmon, George	pt N 1/2 4, pt W 1/2 9	6	Owner	1
			E half W half 3	7	Owner	1
J	541	Metters, John	N half S half 8	9	Owner	1
J	532	Morrow, Edgerton	W half N half 8	7	Owner	1
J	539	Moody, William	N W C N half 12	9	Owner	1
	586	McDougall, John	W half S half 5	8	Owner	10
	553	McGurn, Patrick	E half S half 2	9	Owner	10
	554	McGurn, Edward	do	9	Owner	10
	285	McNeil, John Sr	S half S half 8	8	Farmer's Son	10
				8	Owner	10
J	661	Nichols, Edward	pt N 1/2 12, pt N 1/2 11	9	Owner	1
J	662	Northcott, Thomas A	S half 6	7	Tenant (see 5)	2
J	662	Northcott, William	S half 6	7	Owner (see 5)	2

Janor	No. on Roll	NAME.	Lot.	Concessions or Range.	Other Description.	P.O.
J	671	Oak, Lawrence	W half N half 3	8	Owner	1
J	672	Oak, Isaac	F half S half 3	9	Owner	1
	705	Patterson, William	S half N half 6	10	Owner	
J	707	Paine, John J	W half S half 4	9	Owner	1
J	708	Patterson, George	W half 2	10	Owner	1
J	711	Patterson, Andrew	E half 2	10	Owner	1
J	712	Payne, Thomas H	S half E half 1	9	Owner	1
J	713	Patterson, Lafayette	S half 8	10	Tenant	1
J	715	Parker, Duncan	W half N half 6	8	Tenant	1
J	714	Pettitt, Richard	pt W half S half 5	9	Owner	1
J	722	Pearson, Edward Jr.	W part 1	9	Owner	1
J	704	Fike, Thomas	N half N half 6	10	Owner	1
J	706	Powers, John	W pt S half 9	9	Owner	1
J	720	Powers, Alfred	S half 9	7	Owner	1
J	938	Pudicombe Mr	N half 6	7	Owner	11
J	724	Quick, William	E pt S half 5 W half S half 7	10 9	Tenant Owner	1
J	733	Ramey, Nathaniel	W pt N half 3	9	Owner	1
J	734	Reynolds, Peter	E half N half 5	9	Owner	1
J	732	Rowe, William	W half N half 2	8	Owner	1
J	735	Robinson, John C.	N half 4	7	Owner	1
J	746	Root, Nathaniel	E pt N half 6	8	Owner	1
J	827	Saxton, Francis B	N half 7, pt N half 9	10	Owner	1
J	829	Saxton, George	E pt S 7, S half 9	10	Owner	1
J	830	Saxton, George Jr	E half 6	10	Owner	1
J	835	Saxton, John E	W part 12	8	Owner	1
J	836	Saulsbury, John	parts 10, 11	9	Owner	1
J	842	Saxton, Swain E	N half 9	8	Owner	1
J	843	Schram, Fredrick	N half 8	8	Owner	1
J	855	Schram, Alexander	N half 8	8	Farmer's Son	1
J	828	Shanagan, Dennis	E half S half 1	10	Owner	1
J		Simpson, Charles	pt N half 10 pt S half 10	8 9	Owner	1
J	837	Stevenson, William	pt N half 11	9	Owner	1
J	859	Still, Henry, F	E half N half 5	10	Owner	1
J	888	Trothen, William	N pt N half 8	8	Owner	1
J	406	Tryer, W	W pt S half 7	10	Owner	1
J		Tull, Samuel	E pt S half 5	10	Owner (see 3)	2

Part I.—Polling Sub-Division No. 6.

Jurors	No. on Roll	NAME.	Lot.	Concession	Other Description.	P.O.
J	906	Vincent, George W.	S half 4			
J	907	Vincent, Jacob	S half 8	10	Owner	1
J	908	Vincent, George	S half 8	7	Owner	1
J	916	Waltham, John	pt S half 12	9	Owner	1
J	918	Wade, Fredrick	E $\frac{1}{2}$ N $\frac{1}{2}$ 8, E $\frac{1}{2}$ N $\frac{1}{2}$ 7	7	Owner	8
J	920	Wade, Francis L.	S half 7	8	Owner	8
J	921	Wade, Ashley, L.	S half 7	8	Farmer's Son	8
J	912	Welch, John	part N half 11	9	Owner	1
J	914	Webb, William H.	N half 2, E half 6	9	Owner	1
J	922	Whitehead, Rainsford	N half 6	7	Tenant	8
J	923	Whiting, John	N half 5	7	Owner	1
	913	Woodworth, Albert	E half N half 3	8	Owner	1

PART II.—Persons entitled to Vote at Municipal Elections ONLY.

294	Edward, Alexander	W half S half 6	8	Owner
468	Kellestine, Wm A.	E pt N half 11	9	Owner
622	Mann, John	W pt N half 4	10	Owner

PART III.—Persons entitled to Vote at Elections to the Legislative Assembly ONLY.

--	--	--	--	--

I, A. M. McEVOY, Clerk of the Municipality of Caradoc, in the County of Middlesex, do hereby certify that parts one and three of the within list constitute a correct list for the year 1879, of all persons appearing by the last revised Assessment Roll of the said Municipality to be entitled to vote at Elections for Members of the Legislative Assembly; and that parts one and two constitute a correct list for said year of all persons appearing by the said roll to be entitled to vote at Municipal Elections in said Municipality; and I hereby call upon all electors to examine the said list, and if any omissions or other errors are perceived therein, to take immediate proceedings to have the said errors corrected according to law.

Dated this 17th day of July, 1879.

A. M. McEVOY,
Clerk of Caradoc,
Mt. Brydges P. O.

CATON CCD 018 X7 V54
02

CATON CDD 012 X7 V54

02

THE SHERIFF shall immediately upon the receipt of his copies cause one of them to be posted up in a conspicuous place in the Court House; the Clerk of the Peace, upon the receipt of his copies shall cause one of them to be posted in a conspicuous place in his office; every Public or Separate School, Head Master or Mistress, shall in like manner post up one of his or her copies on the door of the School House, and every Postmaster shall post up one of his copies in his Post Office. 39 Vic. Chap. 11, S. 2.

5281045

