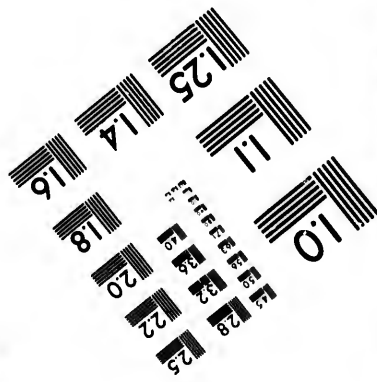
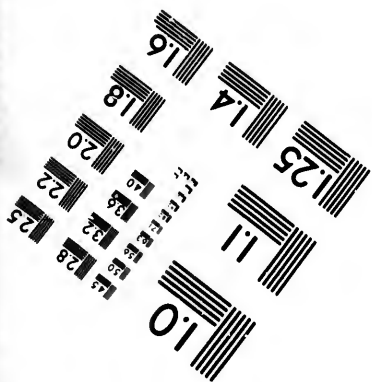
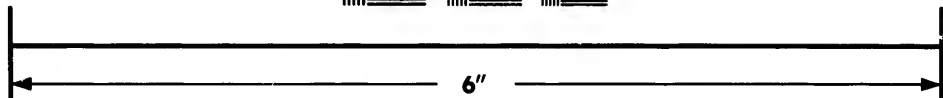
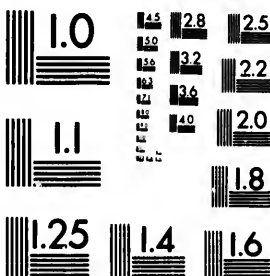

**IMAGE EVALUATION
TEST TARGET (MT-3)**



**Photographic
Sciences
Corporation**

23 WEST MAIN STREET
WEBSTER, N.Y. 14580
(716) 872-4503

1.5
1.6
1.8
2.0
2.2
2.5
2.8
3.2
3.6
4.0

**CIHM/ICMH
Microfiche
Series.**

**CIHM/ICMH
Collection de
microfiches.**



Canadian Institute for Historical Microreproductions / Institut canadien de microreproductions historiques

1.0

© 1987

Technical and Bibliographic Notes/Notes techniques et bibliographiques

The Institute has attempted to obtain the best original copy available for filming. Features of this copy which may be bibliographically unique, which may alter any of the images in the reproduction, or which may significantly change the usual method of filming, are checked below.

L'Institut a microfilmé le meilleur exemplaire qu'il lui a été possible de se procurer. Les détails de cet exemplaire qui sont peut-être uniques du point de vue bibliographique, qui peuvent modifier une image reproduite, ou qui peuvent exiger une modification dans la méthode normale de filmage sont indiqués ci-dessous.

- | | |
|---|---|
| <input checked="" type="checkbox"/> Coloured covers/
Couverture de couleur | <input type="checkbox"/> Coloured pages/
Pages de couleur |
| <input type="checkbox"/> Covers damaged/
Couverture endommagée | <input type="checkbox"/> Pages damaged/
Pages endommagées |
| <input type="checkbox"/> Covers restored and/or laminated/
Couverture restaurée et/ou pelliculée | <input type="checkbox"/> Pages restored and/or laminated/
Pages restaurées et/ou pelliculées |
| <input type="checkbox"/> Cover title missing/
Le titre de couverture manque | <input checked="" type="checkbox"/> Pages discoloured, stained or foxed/
Pages décolorées, tachetées ou piquées |
| <input type="checkbox"/> Coloured maps/
Cartes géographiques en couleur | <input type="checkbox"/> Pages detached/
Pages détachées |
| <input type="checkbox"/> Coloured ink (i.e. other than blue or black)/
Encre de couleur (i.e. autre que bleue ou noire) | <input checked="" type="checkbox"/> Showthrough/
Transparence |
| <input type="checkbox"/> Coloured plates and/or illustrations/
Planches et/ou illustrations en couleur | <input type="checkbox"/> Quality of print varies/
Qualité inégale de l'impression |
| <input type="checkbox"/> Bound with other material/
Relié avec d'autres documents | <input type="checkbox"/> Includes supplementary material/
Comprend du matériel supplémentaire |
| <input type="checkbox"/> Tight binding may cause shadows or distortion along interior margin/
La reliure serrée peut causer de l'ombre ou de la distorsion le long de la marge intérieure | <input type="checkbox"/> Only edition available/
Seule édition disponible |
| <input type="checkbox"/> Blank leaves added during restoration may appear within the text. Whenever possible, these have been omitted from filming/
Il se peut que certaines pages blanches ajoutées lors d'une restauration apparaissent dans le texte, mais, lorsque cela était possible, ces pages n'ont pas été filmées. | <input type="checkbox"/> Pages wholly or partially obscured by errata slips, tissues, etc., have been refilmed to ensure the best possible image/
Les pages totalement ou partiellement obscurcies par un feuillet d'errata, une pelure, etc., ont été filmées à nouveau de façon à obtenir la meilleure image possible. |
| <input type="checkbox"/> Additional comments:
Commentaires supplémentaires: | |

This item is filmed at the reduction ratio checked below/
Ce document est filmé au taux de réduction indiqué ci-dessous.

10X	12X	14X	16X	18X	20X	22X	24X	26X	28X	30X	32X
					/						

The copy filmed here has been reproduced thanks to the generosity of:

D. B. Weldon Library
University of Western Ontario
(Regional History Room)

The images appearing here are the best quality possible considering the condition and legibility of the original copy and in keeping with the filming contract specifications.

Original copies in printed paper covers are filmed beginning with the front cover and ending on the last page with a printed or illustrated impression, or the back cover when appropriate. All other original copies are filmed beginning on the first page with a printed or illustrated impression, and ending on the last page with a printed or illustrated impression.

The last recorded frame on each microfiche shall contain the symbol \rightarrow (meaning "CONTINUED"), or the symbol ∇ (meaning "END"), whichever applies.

Maps, plates, charts, etc., may be filmed at different reduction ratios. Those too large to be entirely included in one exposure are filmed beginning in the upper left hand corner, left to right and top to bottom, as many frames as required. The following diagrams illustrate the method:

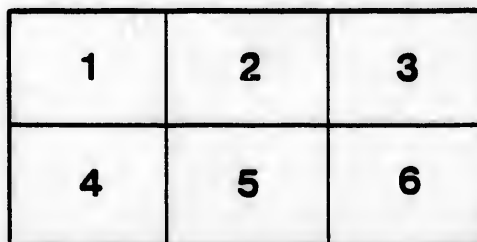

L'exemplaire filmé fut reproduit grâce à la générosité de:

D. B. Weldon Library
University of Western Ontario
(Regional History Room)

Les images suivantes ont été reproduites avec le plus grand soin, compte tenu de la condition et de la netteté de l'exemplaire filmé, et en conformité avec les conditions du contrat de filmage.

Les exemplaires originaux dont la couverture en papier est imprimée sont filmés en commençant par le premier plat et en terminant soit par la dernière page qui comporte une empreinte d'impression ou d'illustration, soit par le second plat, selon le cas. Tous les autres exemplaires originaux sont filmés en commençant par la première page qui comporte une empreinte d'impression ou d'illustration et en terminant par la dernière page qui comporte une telle empreinte.

Un des symboles suivants apparaîtra sur la dernière image de chaque microfiche, selon le cas: le symbole \rightarrow signifie "A SUIVRE", le symbole ∇ signifie "FIN".

Les cartes, planches, tableaux, etc., peuvent être filmés à des taux de réduction différents. Lorsque le document est trop grand pour être reproduit en un seul cliché, il est filmé à partir de l'angle supérieur gauche, de gauche à droite, et de haut en bas, en prenant le nombre d'images nécessaire. Les diagrammes suivants illustrent la méthode.

2013
Rec'd filed
James [unclear]
C.P.

M

7-9-95

VOTERS' LIST

— OF THE —

Township of Delaware

1895.

Rec'd from Sep 7/95
[Signature]

The Sheriff shall, immediately upon the receipt of his copies, cause one of them to be posted up in a conspicuous place in the Court House; the Clerk of the Peace, upon the receipt of his copies, shall cause one of them to be posted up in a conspicuous place in his office; every Public or Separate School Head Master or Mistress shall post one of his or her copies on the door of the school house; and every Post Master shall post up one of his copies in his Post Office.—39 VIC., CHAP. II., SEC. 2.

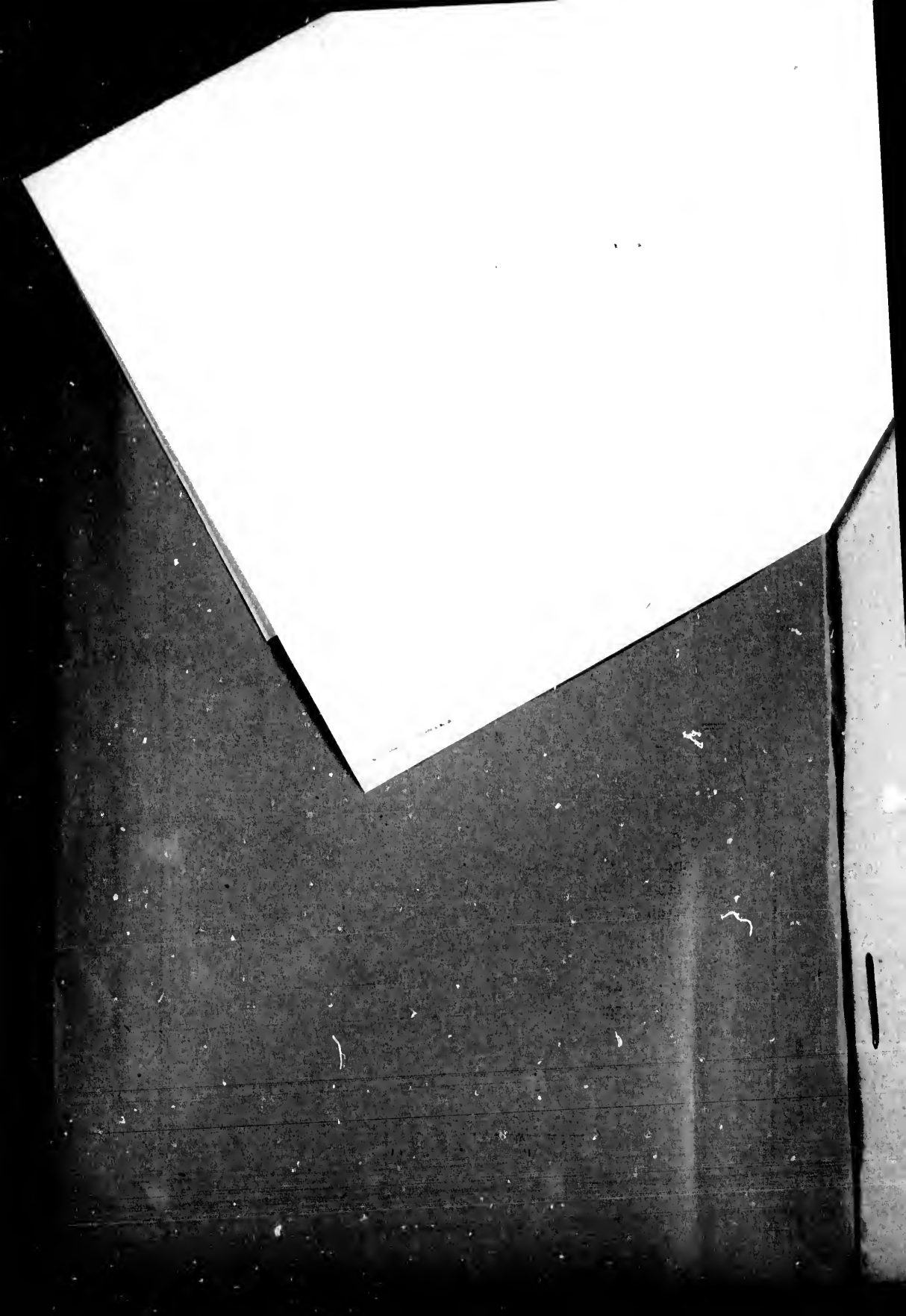

VOTERS' LIST

—FOR THE—

Township of Delaware

FOR 1895.

SCHEDULE OF POST OFFICES.

- | | |
|--------------|-----------------------|
| 1.—DELAWARE. | 5.—CALDER |
| 2.—LAMBETH. | 6.—TALBOTVILLE. |
| 3.—BYRON. | 7.—RAPER. |
| 4.—TEMPO. | 8.—SOUTHWOLD STATION. |
| | 9.—LITTLEWOOD |

Polling Sub-Division No. 1.

Comprising all the lands in the Township of Delaware lying East of 2nd Concession Line and North of Lot 8. Polling in S. H. in S. S. No. 1.

PART I.—Persons entitled to vote at both Municipal elections and elections to the Legislative Assembly :

No. on Roll.	Name.	Con.	Lot.	P.O.
j 411	Blashill Joshua, m f	3	pt 7	Owner 1
j 410	Blashill Tyndall, m f	3	pt 7, 8	Owner 1
j 421	Bradt James, m f	2	pt 3, 2	Owner 1
j 177	Brayford Joseph, m f.....	Gore	pt D	Owner 3
j 434	Blackwell James, m f.....	4	pt 6	Owner
j 215	Bourne James, m f.....	Gore	B B B	Owner 3
j 416	Benkhe Charles.....	2	pt 4	Owner 1
j 178	Brayford Joseph, jr.....	Gore	pt D	Owner 3

POLLING SUBDIVISION No. 1.

No. on Roll.	Name.	Con.	Lot.	Owner	P.O.
166	College W W, m f.....	4	pt 2	Owner	3
j 167	College Andrew, m f.....	4	pt 1	Owner	3
j 165	College Thomas, m f.....	4	pt 1	Owner	3
j 427	Colvin Andrew, sr., m f.....	3	pt 5, 6	Owner	1
j 428	Colvin Andrew, jr., m f.....	3	pt 6	Owner	1
213	Comfort Albert, m f.....	Gore	King	Owner	3
j 202	Culver Alfred, m f.....	Gore	pt A	Owner	1
j 419	Cudney George, m f.....	2	pt 3	Owner	1
j 429	Colvin Alex, m f.....	3	pt 6	Tenant	1
j 193	Cook Henry, m f.....	3	pt 2	Owner	
j 445	Christy William, m f.....	4	pt 7, 8	Tenant	2
382	Craig Hugh, m f.....	3	pt 3	Owner	1
j 409	Cheves George.....	2	pt 7	Tenant	4
j 382	Craig Charles.....	3	pt 3	Tenant	1
j 454	Deadman Alfred, m f.....	4	pt 5, 6	Owner	2
453	Deadman A G, m f.....	4	pt 5, 6	Owner	2
j 455	Deadman W H, m f.....	4	pt 5, 6	Owner	2
418	Dowling Samuel, m f.....	2	pt 3	Owner	1
j 224	Doyle William, m f.....	2	pt 1	Owner	1
j 225	Doyle Wellington, m f.....	2	pt 1	Owner	1
j 208	Dow John, m f.....	Gore	King	Owner	3
j 208	Dow Peter, m f.....	Gore	King	Tenant	3
j 534	Dawson Henry, m f.....	2	6, 7	Owner	1

TOWNSHIP OF DELAWARE.

3

No. on Roll.	Name.	Con.	Lot.	P.O.
j 174	Elson Warren, m f.	Gore	pt D	Owner 3
j 540	Eichenbergher Fred, m f.	2	pt 5	Owner 1
j 186	Evans Chas, m f.	Gore	pt A E	Tenant 1
j 412	Elvidge Henry, m f.	2	pt 6, 7	Tenant 1
j 192	Elvidge Ed.	Gore	pt C	Owner 3
j 437	Fyke Lorenzo, m f.	4	pt 5	Owner 2
j 438	Fyke Augustus, m f.	4	pt 5	Owner 2
j 186	Fonger George, m f.	Gore	pt C	Owner 3
j 187	Fonger, William, m f.	Gore	pt C	F. Son 3
j 452	Fenwick John, m f.	4	pt 7	Owner 2
j 220	Fonger Fred, m f.	Gore	pt A E	Tenant 1
j 433	Gilbert David, m f.	3	pt 7	Tenant 1
433	Gilbert Abraham, m f.	3	pt 7	Owner 1
j 204	Grantham William, m f.	Gore	pt A	Owner 3
j 232	Gilders Samuel, m f.	2	pt 2	Owner 1
j 233	Gilders Edward, m f.	2	pt 2	Owner 1
j 406	Hull Francis, jr, m f.	3	pt 8	Owner 1
j 207	Heywood John, jr, m f.	s. W. st.	pt 1	Owner 3
j 531	Humphrey W H, m f.	4	pt 3	Owner 3

POLLING SUB-DIVISION No. 1.

No. on Roll.	Name.	Con.	Lot.	P.O.
j 424	Heatley, William, m f.....	2	pt 4	Owner 1
j 205	Humphrey W V, m f.....	Gore	pt A	Owner 3
j 413	Hunt, Squire, m f.....	2	pt 6	Owner 1
j 223	Hull J. D, m f.....	Gore	pt A E	Owner 1
j 423	Hooper John, m f.....	3	pt 4	Tenant 1
j 217	Heywood Tom, m f.....	W C. Rd	C	Owner 3
j 222	Ireland John, m f.....	Gore	pt A E	Owner 2
j 456	Ireland Walter, m f.....	4	pt 4	Owner 2
j 447	Ireland Stelman, m f.....	4	pt 4	Owner 2
j 216	Joyce Ed, m f.....	N K St.	B B	Owner 3
j 426	Kennedy Thomas, m f.....	2	pt 5	Owner 1
j 189	Kilbourne Robert, jr., m f.....	Gore	pt C, D	Owner 3
j 179	Kilbourne Burley, m f.....	Gore	pt D	Owner 3
j 176	Kilbourne Samuel, m f.....	Gore	pt D	Owner 3
j 172	Kilbourne Timothy M, m f.....	Gore	pt D	Tenant 3
211	Kilbourne Harvey, m f.....	Gore	n King	Owner 3
j 180	Kilbourne A B, m f.....	Gore	pt D	Owner 3
j 184	Kilbourne Ben J, m f.....	Gore	pt B D	Tenant 3

TOWNSHIP OF DELAWARE.

5

No. on Roll.	Name.	Con.	Lot	P.O.
399	Leslie Wm, sr, m f.....	2	pt 6	Owner 2
j 218	Leys Arthur, m f.....	B B & C	pt Plc	Tenant 3
451	McLellan Nelson, m f.....	4	pt 6, 5	Owner 2
j 450	McLellan Edward, m f.....	4	pt 5, 6	Tenant 2
j 436	McKay Matthias, m f.....	3	pt 5, 6	Owner 1
j 175	MacGregor Charles, m f.....	Gore	pt D & C	Owner 3
j 414	Munce John R, jr, m f.....	2	pt 6	Owner 1
j 198	Nichols S F, m f.....	4	pt 4	Owner 2
j 221	Nichols H W, m f.....	Gore	pt A E	Owner
j 195	Noxel W F, m f.....	3	pt 2	Owner 3
j 196	Ncxel G A, m f.....	3	pt 2	Owner 3
j 197	Moxel, Michael, m f.....	3	pt 2	Owner 3
171	Osmond Stephen.....	1 G	pt D	Tenant 3
j 229	Phillips Ebenezer, m f.....	3	pt 1	Owner 3
j 415	Paul Robert, m f.....	2	pt 4	Owner 1
j 541	Patrick George, m f.....	2	pt 5	Owner 1
209	Quackinbosh Richard, m f.....	Gore	n King	Owner 3

POLLING SUB-DIVISION No. 1

No. on Roll.	Name.	Con.	Lot.	P. O.
j 234	Reed William, m f.....	2	pt 2	Owner 1
j 538	Reed Fred, m f.....	2	pt 5	Tenant 1
j 170	Robb Joseph, m f.	1	G P D	Tenant 3
j 226	Sinkey John, n. f.....	3	pt 1	Owner 1
j 227	Sinkie Othuile.....	3	pt 1	Owner 1
j 228	Sinkie Wm, m f.....	3	pt 1	Owner 1
j 443	Scott, Wm, m f.....	4	W 7	Owner 2
231	Sharp Andrew, m f.....	3	pt 2	Owner 1
206	Sutton Samuel, m f..... n King		B C	Owner 4
j 439	Stephen Robert W, m f.....	3	pt 3, 4	Owner 2
j 191	Sifton Crosier, m f....	Gore	pt B	Owner 2
j 183	Steinhoff H, m f.....	Gore	pt C	Tenant 2
j 420	Switzer John, m f.....	3	pt 3	Owner 1
230	Sharpe John, sr, m f.....	2	pt 1	Gwner 1
j 230	Sharpe Milton, m f.....	3	pt 2	Tenant 1
j 444	Schram Wm, m f.....	4	pt 5	Tenant 2
j 231	Sharpe Dan, m f.....	2	pt 1	Tenant 1
j 182	Seymour R H.....	1	pt D	Owner 3
j 449	Tye Wm J, m f.....	4	pt 7	Owner 2
j 425	Trouse Robert, m f.....	2	pt 4	Owner 1

TOWNSHIP OF DELAWARE.

7

No. on Roll.	Name.	Con.	Lot.	P. O.
j 442	Tyler George, m f	3	pt 4, 5	Owner 1
j 532	Taber Wm, m f.....	4	pt 3	Tenant 2
j 530	Uptigrove George D, m f.....	4	pt 4	Owner 3
j 201	Woodhull Frank, m f.....	Gore	pt A B	F Son 1
j 146	Wardsworth Wm, m f.....	2	pt 7	Tenant 1
j 429	Whitehead Willet, m f.....	3	pt 6	Owner 1
j 430	Whitehead K M, m f.....	3	pt 6	Owner 1
j 200	Woodhull Samuel, f	Gore	pt A B	Owner 1
j 168	Whiting Caleb, m f	4	pt 1	Owner 3
j 431	Whitehead Zenas, m f	3	pt 5, 6	Owner 3
j 160	Williams E J, m f.....	4	pt 1	Owner 3

POLLING SUB-DIVISION No. 1

PART II.—Persons entitled to vote at Municipal elections only :

No. on Roll.	Name.	Con.	Lot.	P. O.
537	Allen Mrs.....	2	pt 6, 7	Owner
219	Batman Tom.....	Gore	pt C	Owner
416	Benhke Mrs C.....	22	pt 4	Owner 1
406	Bain Mrs C.....	2	pt 6	Owner 1
532	Best Mrs John.....	4	pt 3	Owner
445	Crawford Mrs.	3	pt 1	Owner 3
185	Duval John.....	Gore	A E	Owner 3
412	Elvige Mrs.	2	pt 6, 7	Owner 1
539	Eichenbergher Mrs S.....	2	pt 5	Owner 1
220	Fonger Mrs E.....	Gore	pt A E	Owner 1
203	Hartnell T J.....	Gore	pt A	Owner
535	Hall Ann Jane }	2	pt 6, 7	Owners 1
530	Hall Sarah.... }			

TOWNSHIP OF DELAWARE.

9

No. on Roll	Name.	Con.	Lot.	Owner	P.O.
446	Ireland Mrs G.....	4	pt 4	Owner	4
445	Ireland Ferg, m f.....	4	pt 7, 8	Owner	4
444	Ireland Miss H.....	4	pt 4	Owner	4
448	Ireland Pauline	4	pt 4	Owner	4
538	Jarmain H	2	pt 5	Owner	1
181	Kilbourne Mrs M	Gore	pt D	Owner	3
173	Kilbourne Sarah.....	Gore	pt D	Owner	3
212	Leys Mrs.	B C	pt 12, 13	Owner	3
423	McBeth T, m f.....	3	pt 4	Owner	
451	McLellan Harvey, m f.....	4	pt 6	Tenant	
184	McConnell Andrew.....	Gore	pt A B	Owner	
194	Noxel Mrs E.	3	pt 2	Owner	3
409	Nichols Lary.	2	pt 7	Owner	
211	Reynolds John.....	s K st	12, 13	Owner	
537	Ralph Ed.....	3	pt 6, 7	Tenant	
530	Uptigrove Mrs.....	4	pt 4	Owner	3

**PART III.—Persons entitled to vote at Elections for the
Legislative Assembly only :**

No. on Roll.	Name.	Con.	Lot.		P.O.
435	Bourne Tom.....	4	pt 5	HH	7
210	Dowern Mathias.....	4	pt 2	HH	2
214	Comfort Albert.....	s King st	2, 5, 7	MF	3
543	Downing J H. m f.	4	pt 7	MF	3
—	Harris Frank	W st		HH	3
422	Kimber Geo, m f.....	2	pt 2	MF	3
400	Leslie Wm, m f.....	2	pt 6	MF	1
457	McCarty Wm, m f.....	4	pt 4	MF	2
439	Scoynes Wm.....	3	pt 3	MF	1
199	Whittle Tom, m f.....	4	pt 4	MF	3
542	Watson R, m f.....	4	pt 3	MF	3

TOWNSHIP OF DELAWARE.

Polling Sub-Division No. 2.

Comprising all lands in the Township of Delaware lying North of Lot 13 and West of the 2nd Con. Line. Polling Place, Town Hall, Village of Delaware.

PART 1.—Persons entitled to vote at both Municipal elections and elections to the Legislative Assembly:

No. on Roll.	Name.	Con.	Lot.	P.O.
j 19	Acres Henry, m f.....	w Main	10, 14, 5	Owner 1
j 1	Ackland John, m f.....	D	pt 4	Owner 1
j 459	Auld John, m f.....	n K	14, 5, D, 9	Tenant 1
j 160	Arthur Wm, m f.....	I	pt 6	Tenant 1
j 26	Allen Robert, m f.....	s K 9	pt 60	Owner 1
j 388	Bignell Wm, m f.....	}	2 pt 11	Owner 3
			I pt 9	Owner 1
j 458	Blasdale F, m f.....	I	pt 9	Owner 1
j 472	Burt Wm, m f.....	I	pt w ½ 11	Owner 1
110	Bremner Alexander, m f.....	D	pt 6	Owner 1
j 83	Benhke John, m f.....	w Vict	11, 12	Owner 1
98	Bell Alexander, m f.....	s Harris	5	Owner 1
j 58	Bennett Robt, m f.....	D	pt 11	Owner 1
j 127	Boles Thos, m f.....	D	pt 6	Owner 1
22	Boles W J, m f.....	D	pt 7	Owner 1
j 152	Branton Fred, m f.....	}	I pt 5	Owner 1
			D pt 8	Owner 1
j 163	Bodkin Edwin, m f.....	n K		Tenant 1
j 473	Burt Tom, m f.....	I	w ½ 11	Owner 1

POLLING SUB-DIVISION No. 2.

No. on Roll.	Name.	Con.	Lot.	P.O.
60	Cullen James, m f.....	w M	1, 2	Tenant 1
j 105	Cummings George, m f.	1	pt 5	Owner 1
j 63	Cox John, m f.....	D	pt K 3	Tenant 1
j 52	Cudney Wm.....	D	Park 6	Tenant 1
107	Cornell Bruin.....	1	pt 5	Owner 1
—	Cushman A W.....	E	pt 3	Tenant 1
2	Dennis Thomas, m f.....	w Main	12, 15	Owner 1
j 528	Davidson Francis, m f.....	1	pt 10	Owner 1
j 3	Dennis John, m f.	w Main	12, 15	Owner 1
j 4	Dennis Charles, m f.....	w Main	12, 15	Owner 1
j 482	Eichenberger Jacob, m f.....	D	pt 12	Owner 1
j 67	Elsie Robert, m f.....	D	pt 4	Owner 1
68	Fox Charles J, m f.....	D	pt 6	Owner 1
96	Flawn, Wm, m f.....	s Harris	26	Owner 1
j 92	Foslett John, m f.....	s Harris	8	Owner 1
54	Forsyth John, m f....	e York	31, 32	Owner 1
j 55	Forsyth Wm, m f.....	e York	31, 32	F Son 1
—	Fish Robert.....	1	pt 5	Owner 1
j 108	Fish James.....	1	pt 5	F Son 1
j 149	Forsyth J W.....	1	pt 1	Tenant 1

TOWNSHIP OF DELAWARE.

P.O.	No. on Roll.	Name.	Con.	Lot	P. O.
ant I	j 133	Gibson Richard, m f.....	D	4	Owner I
her I	j 527	Garnet Henry, m f	I	10	Tenant I
ant I	j 489	George Thomas W, m f.....	D	pt 12	Owner I
ant I	84	Granger Augustus, m f.....	s Harris	75, 77	Owner I
her I	j 21	Hammond Henry, m f.....	}	P K 7, 8	Owner I
ant I				s King 2	Owner I
her I	j 22	Hammond R C, m f.....	}	P K 7, 8	Owner I
her I				s King 2	Owner I
her I	j 23	Hammond John.....	}	P K 7, 8	Owner I
her I				s King 2	Owner I
	j 95	Hothan John, m f.....	n Harris	15	Owner I
	j 126	Holmes T F, m f.....	D	pt 7	F Son I
ner I	j 463	Hay Walter, m f.....	I	pt 9	Owner I
ner I	j 106	Harris Wm, m f.....	I	pt 5	Owner I
	j 130	Hammond George, m f.....	I	pt 8	Owner I
ner I	j 146	Hill George, m f.....	D	pt 3	Owner I
ner I	j 465	Heatley George, m f.....	D	pt 9	Owner I
ner I	j 101	Hill John, m f.....	s Harris	2, 3	Owner I
ner I	j 45	Harker Wm, m f.....	n King	20, 21	Owner I
on I	j 98	Hothan Abraham, m f.....	Harris	16, 17	Owner I
er I	j 73	Heath Thomas, m f.....	D	pt 1, 86, 87	Owner I
on I	j 74	Heath William, m f.....	D	pt 1, 86, 87	Owner I
nt j	j 104	Hayeroft Francis, m f.....	I	pt 5	Owner I

POLLING SUB-DIVISION No. 2

No. on Roll.	Name.	Con.	Lot.	P. O.
j 28	Harris James, m f.....	s K & n P	6, 18	Owner 1
j 82	Hotham Samuel.....	N V	7, 8	Tenant 1
j 99	Hotham Abraham, jr, m f.....	Harris	16, 17	Tenant 1
j 464	Hay David, m f.....	I	pt 9	F Son 1
j 18	Hill John, jr.....	s B	S	Tenant 1
j 78	Hawes, Sam, m f.....	e Yk st	26	Owner 1
j 49	Ireland Ferg, m f.....		pt P K 5	Tenant 1
j 460	Johnstone Wallace, m f.....	D	pt 10, 11	Owner 1
j 57	Johnstone Henry, m f.....	Park	6	Owner 1
j 19	Jarvis Francis, m f.....	s Bridge	1, 7	Owner 1
j 111	Jickles Francis, m f.....	D	pt 6	Owner 1
j 88	Karl Leonard, m f.....	n H R	12	Owner 1
j 62	Knowles J W, m f.....	n King	1	Owner 1
j 89	Karl L, jr, m f.....	n H R	12	Tenant 1
j 90	Karl Frank, m f.....	n H R	12	Tenant 1
j 66	Lewis Samuel, m f.....	n King	1, 2, 5	Tenant 1
20	Morden J.....	s King	2	Tenant 1

TOWNSHIP OF DELAWARE

P. O.	No. on Roll.	Name.	Con.	Lot.	P. O.
wner I	j 462	Merrick A.....	D	8	Tenant I
enant I	5	Morris C G.....	w Main	10, 30	Owner I
enant I	11	Mitchell F H, m f.....	e Main	12	Owner I
Son I	j 108	Merrill J B, m f.....	1	pt 6	Owner I
enant I	35	Montgomery Robert, m f.....	D	P K 18	Owner I
wner I	j 95	Maier John, sr.....	n Harris	14	Owner I
	j 94	Maier Chris, m f.....	n Harris	14	F Son I
enant I	92	Maier John, jr, m f.....	n Harris	14	Owner I
	j 79	Mahler Lewis, m f.....	e pt Abt	3, 4, 5	Owner I
wner I	j 113	Mahler Alfred, m f.....	1, 2 D	pt 6, 10, 11	Owner I
wner I	j 118	Mahler Harry, m f.....	1, 2 D	pt 6, 10, 11	Owner I
wner I	j 471	Mercer Wm, m f.....	D	pt 11	Owner I
wner I	j 114	Mahler Joseph.....	2, 1 & D	pt 10, 11, 6	Owner I
	j 115	Mahler Edward.....	2, 1 & D	pt 10, 11, 6	Owner I
	72	Moore J.....	D7K St&eJ St	22,70	Tenant I
wner I					
wner I					
enant I	j 129	McPherson James, m f.....	1	pt 7	Owner I
enant I	j 139	McEwen John, m f.....	D	pt 1	Owner I
	j 140	McEwen, Wm.....	D 1	pt 1	Owner I
	j 141	McEwen, Alex.....	D 1	pt 1	Owner I
enant I	j 24	MacDonald Wm, m f.....	n Pleasant St		Owner I
	j 29	McGregor James, m f.....	D s K	7	Owner I
enant I	58	McCandless C, m f.....	York St	18	Tenant I

No. on Roll.	Name.	Con.	Lot.	P.O.
148	Nettleton, Richard, m f.....	I	pt 4	Tenant I
j 466	Parkins Abraham, m f.....	D	pt 9	Owner I
j 468	Parkins John, m f.....	D	pt 10	Owner I
j 8	Peacock Simeon, m f.....	w	Main 5	Owner I
71	Pincombe John, m f.....	D	pt 9	Owner I
j 50	Peacock George, m f.....	n	King 15	Owner I
j 483	Prior Henry, m f.....	D	pt 11	Owner I
j 71	Pincombe Sam, m f.....	D	pt 9	Tenant I
j 469	Parkins Ed, m f.....	D	11	Owner I
34	Pincombe Robert.....	s	King 9	Tenant I
j 470	Parkins Alfred....	D	12	F Son I
j 136	Quire James, m f.....	D	1, 2, 3	Owner I
j 147	Reed George	I	pt 7	Tenant I
j 43	Robertson Chas, m f.....	n	King 20, 21	Owner I
j 91	Regan Timothy, m f.....	s	Harris 9	Owner I
j 43	Robertson Ernest, m f.	n	King 20, 21	Tenant I
j 44	Robertson Robert.....	n	King 20, 21	Tenant I
j 503	Scott Thomas, m f.....	{	2 pt 13 1 pt 12 }	Owner I

TOWNSHIP OF DELAWARE.

17

P.O.	No. on Roll.	Name.	Con.	Lot.	P.O.
Tenant I	j 461	Sutherland Samuel, m f.....	D	pt 9	Owner I
Owner I	j 505	Scott John, m f.....	}	2 pt 13	} Owner I
Owner I				1 pt 12	
Owner I	j 132	Sealor Martin.....	1	pt 8	Tenant E
Owner I	j 6	Shields Wm, m f.....	w York	11	Owner E
Owner I	j 76	Sleight Alfred... ..	e York	29	Owner E
Owner I	j 504	Scott Thomas H, m f.....	}	1 pt 12	} Owner I
Owner I				2 pt 13	
Owner I	j 506	Scott Daniel, m f.....	}	1 pt 12	} Owner I
Tenant I				2 pt 13	
Owner I					
Tenant I	j 146	Tiffany John, m f.....	D	pt 1	Tenant I
F Son I	65	Thrower Stephen, m f.....	n King	10	Owner I
Owner I	7	Thrower Chas, m f....	w Main	3, 4	Owner I
	j 102	Vail Lewis, m f.....	}	n Pt St 4, 8, 29	} Owner I
				1 pt 5	
Tenant I					
Owner I	j 85	Weld Edgar....., m f.....	s Harris	1	Owner I
Owner I	j 515	Waylor Christian, m f.....	1	pt 11	Owner I
Tenant I	j 51	Whittaker Wm, m f.....	n King	8, 9	Tenant I
Tenant I	13	Waggoner Simon, m f.....	s Bridge	3	Owner I
	j 69	Waggoner Geo, m f.....	w York	12	Owner I
Owner I	j 78	Wilson L, m f.....	e York	24, 25	Owner I
	j 15	Wigley John.....	S B	5	Tenant I

PART II.—Persons entitled to vote at Municipal elections only.

No. on Roll	Name	Con.	Lot.	P. O.
459	Auld Mrs Mary	D	pt 8, 9	Owner I
81	Allen Mrs	e York	26	Owner I
51	Albee Mrs	n King	17	Owner I
474	Burt Miss H	I	W ½ 11	Owner I
476	Burt Jennie	I	W ½ 12	Owner I
477	Burt Victoria	I	W ½ 12	Owner I
66	Blackquere Mrs	n King	12, 5	Owner I
476	Burt Mary	I	pt 11	Owner I
87	Bodkin Mrs R	Parks	1, 2, 4 5	Owner I
478	Burt Fanny	I	W ½ 12	Owner I
479	Burt Mrs Ann	I	W ½ 12	Owner I
480	Burt Elizabeth	I	W ½ 12	Owner I
481	Burt Emma	I	W ½ 12	Owner I
151	Branton Mrs W	I & D	pt 5, 8	Owner I
153	Branton Mary	I & D	pt 5, 8	Owner I
155	Branton Julia	I & D	pt 5, 8	Owner I
154	Branton Harriet	I & D	pt 5, 8	Owner I
159	Branton George	I & D	pt 5, 8	Owner I
158	Branton Henry	I & D	pt 5, 8	Owner I
156	Branton Alfred	I & D	pt 5, 8	Owner I
157	Branton Johnson	I & D	pt 5, 8	Owner I
61	Badge Mr	n K	15	Tenant

POLLING SUB-DIVISION No. 2.

No. on Roll.	Name.	Con.	Lot.	P.O.
12	Ladd Mrs.....	e Main	13, 14	Owner I
30	Lockwood Henry, m f.....	s King	1	Owner I
32	Link Mrs J.....	n Pleasant	5, 6 7,	Owner I
53	Lawson Mrs D.....	e York	31	Owner I
115	Mahler Carrie.....	1, 2 D	pt 10, 11, 6	Owner I
112	Mahler Mrs G.....	1, 2 D	pt 10, 11, 6	Owner I
141	McEwen Miss Agnes.....	{ s King 4, 5 } { s Young st 3, 3 }		Owner I
46	Munn Mrs F.....	s K	pt pk	Owner I
47	Munn Miss A.....	s K	pt pk	Owr I
48	Munn Miss Christina.....	s K	pt p k	Owner I
117	Mahler George.....	1, 2 D	10, 11, 6	Owner I
118	Mahler John.....	1, 2 D	10, 11, 6	Owner I
160	Merrell Mrs S.....	I	pt 6	Owner I
52	Orr Wm.....	D	pt 6	Owner I
20	Parfitt A.....	s King	2	Owner
147	Piper Sam.....	I	pt 7	Owner I
135	Simmons Chas, m f.....	D & I	pt 2 & 3	Owner I
23	Steer John, m f,.....	D, S E	5, 6	Owner I

TOWNSHIP OF DELAWARE.

21

P.O.	No. on Roll.	Name.	Con.	Lot	P. O.
Owner 1	37	Stewart Wm.....	e Juliet	65, 67, 69	Owner 1
Owner 1	470	Shore J.....	D, S B	pt 12	Owner 1
Owner 1	38	Stewart Florence.....	E J	65, 69	Owner 1
Owner 1	39	Stewart Jessie.....	E J	65, 69	Owner 1
Owner 1	138	Tiffany Mrs Sarah.....	D	pt 2	Owner 1
Owner 1	123	Vail Mrs A.....	e Yk	30, 33	Owner 1
Owner 1	124	Vail George.....	{ n Pat 4 s K at 8 e Yk st 29 }		Owner
Owner 1	516	Weylor Martin, m f.....	I	pt 11	Owner 1
Owner 1	34	Whitehead Willett, m f.....	s King	9	Owner 1
Owner 1	146	Watkins James.....	1, 2	pt 7	Owner 1
Owner 1	146	Wodsworth Wm].....	I	pt 7	Tenant 1
Owner 1	149	Young Jos.....	I	pt 1, 2	Owner 1

PART III.—Persons entitled to vote at Elections for the Legislative Assembly only :

No. on Roll.	Name.	Con.	Lot.	P. O.
56	Brown Rev T S.....	C E	Parsonage	H H 1
164	Brouder H J, m f.....	s K	st	H H 1
81	Craig L H.....	e York	pt 29	M F 1
16	Fonger Wallace.....	S B S	5, 6	M F 1
86	George Rev.....	M	Parsonage	H H 1
j 142	Hay George, m f.....	1 D	pt 2	H H 1
41	Janes Wm.	e Com	4	M F 1
62	Knowles B.....	n K	pt 1	M F 1
33	Link Frank.	s K	1, 2	M F 1
144	Magson H, m f.....	Gore	pt E	H H, M F 1
36	Montgomery Wm.....	D Park	18	M F 1
61	Ollett J.....	2	E J S 1	M F 1
137	Park Wm.....			M F 1
80	Penfold Jos.....	e Yk	26	H H 1
134	Paine Albert, m f.....	D	pt 1	M F 1
134	Paine Wm, jr.....	D	pt 4	M F 1
143	Paine Wm, sr.....	D	pt 1	H H 1
27	Smith Harry.....	e Juliet	57	M F 1
6	Sharpe Albert E.....	w J	st	M F 1
97	West Geo, m f.....	1	N H 18	M F 1
14	Wagoner Wm, m f.....	D	3 S B	M F 1

Polling Sub-Division No. 3.

Comprising all the lands in the Township of Delaware between Wards Nos. 1 and 2 on the North, and line between 1 to 17 and 18 on the South. Polling in S. H. in S. S. No. 4.

PART I.—Persons entitled to vote at both Municipal elections and elections to the Legislative Assembly :

No. on Roll.	Name.	Con.	Lot.	P.O.
352	Allen Henry, m f.....	4	pt 16	Owner 2
j 353	Allen Josephus, m f.....	3	pt 16	Owner 2
j 384	Adams Thomas, m f.....	2	pt 12	Owner 7
j 502	Aitkens George, m f.....	3	pt 14	} Owner 7
		2	pt 12	
j 385	Adams F E, m f.....	2	pt 11	Owner 7
j 380	Adams James, m f.....	2	pt 13	Tenant 7
j 389	Bell William, m f.....	3	pt 11	Owner 7
j 397	Bell Wm, m f.....	3	pt 15	Owner 7
j 372	Bodkin J L, m f.....	4	pt 13	Owner 7
j 393	Bodkin Alexander, m f.....	3	pt 14	Owner 7
j 526	Bignall Thomas, m f.....	1	pt 14	Owner 1
j 388	Bignall William, m f.....	2	pt 11	Owner 2
j 381	Beach George, m f.....	2	pt 13, 12	Tenant 7
j 394	Bodkin Fred, m f.....	3	pt 14	Owner 7
j 395	Bodkin John.....	3	pt 14	Owner 7
j 343	Blashill Henry.....	4	pt 10	Tenant 6

POLLING SUBDIVISION No. 3.

No. on Roll.	Name.	Con.	Lot.	P.O.	
j 511	Craig David, m f.....	}	1	pt 13	} Owner 1
			2	pt 13	
			3	pt 15	
			3	pt 14	
j 374	Campbell Archibald, m f.....	4	12	Owner 7	
j 342	Carey Edward, m f.....	4	pt 11	Owner 7	
j 235	Cook James, m f.....	4	pt 17	Owner 2	
j 375	Campbell Neil, m f.....	4	12	Owner 7	
j 403	Carl. & George, m f.	3	pt 9	Owner 1	
j 512	Craig Adam, m f.....	2	pt 13	Owner 1	
j 513	Craig Horace, m f.....	}	2	pt 15	} Owner 1
			3	pt 14	
j 236	Cook John, m f.....	4	pt 17	Owner 2	
j 402	Carley Lonzo, m f.....	3	pt 9	Owner 1	
j 382	Craig Charles.....	3	pt 12	Tenant 2	
j 519	Dale Joseph, m f.....	2	pt 17	Owner	
j 407	Fortner Andrew, m f.....	2	pt 8	Owner 1	
j 499	Farrell Robt, m f.....	2	pt 13	Owner 1	
j 344	George J P, m f.....	4	pt 10	Tenant 7	
j 239	Henderson John, m f.	4	pt 17	Owner 2	
j 391	Howlett Robt, m f.....	3	pt 11	Owner 7	

TOWNSHIP OF DELAWARE.

P.O.	No on Roll	Name.	Con.	Lot.	P.O.
wner 1	j 240	Henderson James, jr, m f.....	4	pt 17	Owner 2
	242	Henderson Donald, m f.....	4	pt 17	Owner 2
wner 7	j 241	Henderson Malcolm, m f.....	4	pt 17	Owner 2
wner 7	j 237	Hopkins G, m f.....	4	pt 17	Owner 2
wner 2	j 348	Howlett Joseph, m f.....	3	pt 12, 13	Owner 7
wner 7	j 396	Hammond John, m f.....	3	pt 13	Tenant 7
wner 1	j 494	Hall Austin, m f.....	2	pt 15	Owner 1
wner 1	392	Howlett John, m f.....	3	pt 11	Owner 7
wner 1	j 404	Hughson Benson, m f.....	2	pt 9	Owner 1
wner 2	405	Hull Francis, sr, m f.....	3	pt 6	Owner 7
wner 1	j 405	Hughson Oscar, m f.....	3	pt 9, 10	Owner 1
nant 2	j 238	Hopkins G W, m f.....	4	pt 17	Owner 2
	j 484	Heron Alexander, m f.....	D	pt 14	Owner 5
ner	j 514	Howlett Ephraim, m f.....	2	pt 12, 13	Owner 7
	j 383	Hammond James, m f.....	3	pt 9	Tenant 5
ner 1	j 485	Heron Robt.....	D	pt 14	Owner 5
ner 1					
	j 490	Johnstone John, m f.....	1	pt 17	Owner 5
nant 7	j 488	Johnstone Henry, m f.....	1	pt 16, 15	Owner 5
er 2	j 486	Johnstone Thomas, m f.....	1	pt 16, 17	Owner 1
er 7					

POLLING SUB-DIVISION No. 3.

No. on Roll.	Name.	Con.	Lot.	P.O.
j 370	Kelly Robt, m f.....	4	pt 14	Owner 7
j 362	Kelly Andrew, m f.....	4	pt 14	Owner 2
j 351	Kaiser John, m f.....	3	pt 14, 15	Owner 7
j 520	Kennedy Ben, m f.....	1	pt 16, 15	Tenant 5
j 521	Kennedy Fred A, m f.	1	pt 16, 15	Tenant 5
j 347	Kilbourne John, m f.....	4	pt 11	Owner 5
j 408	Leaker Wm H, m f... ..	2	pt 8	Tenant 1
j 366	Monteith George, m f.....	4	pt 15	Owner 7
j 359	Monteith A C, m f.....	3	pt 16	Owner 7
j 357	Monteith Wm, m f.....	3	pt 17	Owner 7
j 358	Monteith John, m f....	3	pt 17	Owner 7
j 492	Milne William, m f.	2	pt 9, 10	Owner 7
j 377	Mitcheltree Samuel, m f.....	4	pt 13	Tenant 7
j 493	Milne W J, m f.....	2	pt 9, 10	Owner 7
j 354	McFarlane George, m f.....	4	pt 15, 16	Owner 7
j 518	McAuley Henry, m f.....	2	pt 16	Owner 1
j 495	McAuley Daniel, m f.....	2	pt 15	Owner 1
j 346	McDougall T T.....	4	pt 10, 11	Tenant 2
j 397	McFee Roderick.....	3	pt 15	Tenant 2
j 397	McFee John, m f.	3	pt 15	F Son 7

TOWNSHIP OF DELAWARE.

	No. on Roll.	Name.	Con.	Lot.		P.O.
P.O.	j 278	Powell Charles, m f.....	2	pt 17	Owner	1
Owner 7	j 279	Powell Richard, m f.....	2	pt 17	Owner	1
Owner 2	j 398	Prior Richard, m f.....	3	pt 17	Owner	7
Owner 7						
Tenant 5						
Tenant 5	j 339	Ryckman Frank, m f.....	3	pt 8, 9	Owner	1
Owner 5	j 340	Ryckman David, m f.....	4	pt 8, 9	Owner	2
	j 537	Ralph Edward, m f.....	2	pt 8	Owner	1
Tenant 1	j 432	Robinson William.....	3	pt 8	Tenant	7
Owner 7	j 501	Scott Wm, m f.....	1	pt 13	Owner	1
Owner 7	j 500	Scott James, m f.....	1	pt 13	Owner	1
Owner 7	j 350	Scott Joseph, m f.....	3	pt 13	Owner	7
Owner 7	j 349	Scott Wm, m f.....	3	pt 13	Owner	7
Owner 7	j 496	Scott Hugh, m f.....	2	pt 14	Owner	1
Tenant 7	j 509	Scott Nelson, m f.....	1	pt 14	Tenant	1
Owner 7	j 508	Scott Thomas, m f.....	1	pt 14	Tenant	1
	j 360	Smith W G, m f.....	4	pt 16	Owner	2
Owner 7	j 497	Scott Howard, m f.....	2	pt 15	Tenant	1
Owner 1						
Owner 1						
Tenant 2	j 367	Wilsie Elvin, m f.....	4	pt 15	Owner	7
Tenant 2	j 341	Wonnacott Emmanuel, m f.....	4	pt 10	Owner	7
F Son 7	516	Weylor Martin, m f.....	2	pt 11, 12	Owner	1

POLLING SUB-DIVISION No. 3.

No. on Roll.	Name.	Con.	Lot.	P.O.
j 487	Weld Joseph, m f.....	1	pt 15	Owner 1
j 386	Wonnacott John, m f.....	3	pt 11	Owner 7
j 387	Wonnacott Thomas.....	3	pt 10	Owner 7
j 341	Wonnacott Charles, m f.....	4	pt 9, 10	Owner 7
j 367	Willsie Edgar, m f.....	4	pt 15	Tenant 7
j 368	Willsie Chas, m f.....	4	pt 15	Tenant 7

 PART II.—Persons entitled to vote at Municipal elections only :

364	Adams Melvin, m f.....	4	pt 16	Tenant 2
365	Adams Samuel, m f.....	4	pt 16	Owner 2
365	Adams Charles, m f.....	4	pt 16	Tenant 2
408	Blynn Wm, m f.....	2	pt 8	Owner 2
381	Beach Mrs H H.....	2	pt 13	Owner 7
410	Blashill Tyndall, m f.....	3	pt 8	Owner 1
411	Blashill Joshua, m f.....	3	pt 8	Owner 1
373	Campbell Mrs.....	4	12	Owner
376	Campbell Miss M.....	4	12	Owner
401	Carley Mrs L.....	3	pt 9	Owner
455	Deadman W H.....	4	pt 9	Owner 2

TOWNSHIP OF DELAWARE.

P.O.	No. on Roll.	Name.	Con.	Lot	P. O.
wner 1	515	Element Wm, m f.....	3	pt 9	Owner
wner 7					
wner 7	437	Fyke Augustus, m f.....	4	pt 8, 7	Owner 2
wner 7	343	Field Wm, m f.....	4	pt 10	Owner 7
nant 7	438	Fyke Lorenzo, m f.....	4	pt 8, 7	Owner 2
nant 7					
	242	Henderson Miss Maria.....	4	pt 17	Owner 6
s only :	445	Ireland Ferguson, m f.....	4	pt 8	Owner 2
nant 2	498	Ireland Mrs Mary.....	2	pt 13	Owner 1
wner 2					
nant 2	281	Jones, Henry.....	2	pt 16	Owner 5
	281	Jones John, m f.....	2	pt 16	Owner 5
wner 2	282	Jones Wm, m f.....	2	pt 16	Owner 5
wner 7					
wner 1	520	Kennedy Mrs S.....	1	pt 15, 16	Owner 5
wner 1	369	Kelly Ruth.....	4	pt 14	Owner 5
	371	Kelly Margaret.....	4	pt 14	Owner 5
ner					
ner	274	Parsons Thos, m f.....	3	pt 17	Owner 9
ner	275	Parsons Mrs El.....	3	pt 17	Owner 9
	378	Pow, Peter, m f.....	4	pt 9	Owner 2
ner 2	383	Purdy David, m f.....	3	pt 12	Owner

POLLING SUB-DIVISION No. 3

No. on Roll.	Name.	Con.	Lot.	P. O.
432	Robertson Richard, m f.....	3	pt 8	Owner 2
505	Scott John.....	2	pt 13	Owner 1
504	Scott T H.....	2	pt 13	Owner 1
503	Scott Thomas, m f.....	2	pt 13	Owner 1
443	Scott Wm, m f.....	4	pt 8	Owner 2
507	Scott Mrs Ann.....	1	pt 14	Owner 5
510	Scott Mary Ann.....	1	pt 14	Owner 5
345	Smith H J.....	4	pt 10	Owner 2
506	Scott Daniel.....	2	pt 13	Owner 1
449	Tye Wm J, m f.....	4	pt 8	Owner
356	Wilson Richard, m f.....	3	pt 16	Owner 2
491	Weld Stephen, m f.....	1	pt 15	Owner 5
515	Weylor Christian, m f.....	3	pt 9	Tenant 1

TOWNSHIP OF DELAWARE.

PART III.—Persons entitled to vote at Elections for the Legislative Assembly only :

No. on Roll.	Name.	Con.	Lot.	P.O.
526	Brown George.....	3	pt 14	M F 2
487	Odell John, m f.....	1	pt 15	M F 7
361	Geddes John, m f.....	4	pt 16	M F 1
355	Montieth Albert, m f.....	3	pt 16	M F 7
390	Sinclair Benj, m f.....	4	pt 11	M F 7
517	Jordon John, m f.....	1	pt 11	M F 7
363	Plewes J W, m f.....	4	pt 11	M F 7

POLLING SUBDIVISION No. 4.

Polling Sub-Division No. 4.

Comprising all lands in the Township of Delaware lying South of Lot
17, Polling in S. H. in S. S. No. 6.

PART 1.—Persons entitled to vote at both Municipal elections
and elections to the Legislative Assembly:

No. on Roll.	Name.	Con.	Lot.	P.O.
j 295	Abbott Frank, m f.....	2	pt 24	Owner 8
j 295	Baker Albert.....	3	pt 23	Owner 9
j 296	Baker Tom W.....	3	pt 23	Owner 9
j 297	Baker Joseph, m f.....	3	pt 23	Owner 9
j 259	Baker William, m f.....	4	pt 22, 23	Owner 9
j 273	Baker Thos, m f.....	4	pt 21	Owner 9
j 272	Baker Isaac, m f.....	4	pt 21	Owner 9
j 335	Belton John, m f.....	D	pt 24	Owner 8
j 261	Baker Samuel, m f.....	4	pt 22	Owner 9
j 253	Burnard J H, m f.....	4	19	Tenant 6
j 254	Burnard Wm, m f.....	4	19	F. Son 6
j 308	Campbell James, m f.....	3	pt 21	Owner 5
j 296	Campbell Donald, m f.....	3	pt 24	Owner 8
j 302	Campbell W J, m f.....	3	pt 22, 23	Owner 5
j 526	Campbell, Henry, m f.....	1	pt 18	Owner 5
j 306	Cowling William, m f.....	2	pt 21	Tenant 9

TOWNSHIP OF DELAWARE.

No. on Roll	Name	Con.	Lot.	P.O.
268	Dores James, m f	4	pt 24	Owner 4
j 267	Dores David, m f	4	pt 23	Owner 9
j 333	Dowdy Sylvester, m f	1	pt 24	Tenant 4
j 334	Dowdy, Germain	1	pt 24	F Son 4
j 268	Dalgleish John, m f	4	pt 23	Tenant 9
j 269	Dores Wm, m f	4	pt 24	Owner 9
j 262	Elwood John, m f	4	pt 22	Owner 4
j 294	Ferguson Francis, m f	2	pt 21	Owner 5
j 332	Gordon Duncan, m f	D	pt 24	Owner 8
j 270	Hunt Llewellyn, m f	4	pt 24	Owner
j 250	Henderson James W, m f	4	pt 19	Owner 9
j 251	Henderson Alex, jr, m f	4	pt 19	Owner 9
j 323	Hall Tom, m f	2	pt 18	Owner 5
j 280	Jones Henry, m f	1	pt 19	Owner 6
j 281	Jones John, m f	2	pt 16	Owner 6
j 282	Jones Wm, m f	2	pt 17	Owner 1

POLLING SUB-DIVISION No. 4.

No. on Roll.	Name.	Con.	Lot.	P.O.
247	Kent John, m f.....	4	pt 20	Tenant 8
j 288	Kennedy James, m f.....	1	22	Owner 5
j 324	Lewis Andrew, m f.....	1	pt 24	Owner 8
j 325	Lewis Wm, m f.....	1	pt 24	Owner 8
j 338	Leach John, m f.....	{ 1 D	{ 23 19 }	Owner 5
j 337	Leach Wm, m f.....	{ D 1	{ 19 23 }	Owner 5
j 331	Leitch Hugh, m f.....	1	pt 24	Owner 8
j 260	Mann G A W, m f.....	4	pt 22	Owner 4
j 258	May Donald, m f.....	4	pt 21	Tenant 5
j 309	May James, m f.....	3	pt 20	Owner 7
j 329	Munson J S.....	1	pt 24	Owner 8
j 310	Musgrove John, m f.....	3	pt 19	Owner 5
j 322	McCully Thompson, m f.....	3	pt 18	Owner 4
j 245	McFarlane John, jr, m f.....	4	pt 18	Owner 5
j 244	McFarlane Alexander, m f.....	2	pt 18	Owner 5
j 317	McPherson Donald, m f.....	2	pt 22, 23, 24	Owner 5
j 291	McNichol Alexander, m f.....	2	pt 21	Owner 5
j 290	McNichol James, m f.....	2	pt 21	Owner 5
j 313	McPherson Hugh, m f.....	2	20	Owner 5

TOWNSHIP OF DELAWARE.

0.
8
5
8
8
5
5
8
4
5
5
5
5
5

No. on Roll.	Name.	Con.	Lot.	P.O.
j 316	McPherson Duncan, m f.....	1	pt 21, 20	Owner 5
j 336	McCallum James, m f.....	1	pt 23	Owner 8
j 298	Orr John, m f.....	3	pt 23	Owner 5
j 274	Parsons Thomas, m f.....	3	pt 18	Owner 12
j 326	Pulford Peter R, m f.....	1	pt 24	Owner 8
j 263	Stanton J T, m f.....	4	pt 23	Owner 4
j 264	Stanton Edgar, m f.....	4	pt 23	Owner 4
j 305	Scott James W, m f.....	3	pt 21	Owner 5
j 303	Scott Wm S, m f.....	3	pt 20	Owner 5
j 321	Scott James, m f.....	2	pt 19	Owner 5
j 284	Thompson Archibald, m f.....	1	pt 20, 21	Owner 5
266	Thom James, m f.....	4	pt 23	Owner 5
j 307	Vickery Wm, m f.....	3	pt 24	Owner 8
j 491	Weld Stephen, m f.....	1	pt 18	Owner 5
j 277	Wilson John, m f.....	2	pt 19	Tenant 5

PART II.—Persons entitled to vote at Municipal elections only

No. on Roll	Name	Con.	Lot.	P. O.
258	Baker William, m f.....	4	pt 20	Owner 2
259	Baker Mrs E.....	4	pt 22	Owner 9
324	Campbell Miss S A.....	2	pt 19	Owner 5
306	Gowling John.....	2	pt 21	Owner
252	Henderson Miss Kate.....	4	pt 19	Owner 9
276	Jones Mrs Agnes.....	2	pt 19	Owner 5
288	Kennedy Mrs H.....	2	pt 22	Owner 5
522	Kennedy Mrs T S.....	1	pt 18	Owner 5
523	Kennedy Miss E A.....	1	pt 18	Owner 5
311	Musgrove Jane.....	3	pt 19	Owner 9
318	McGugan John, m f.....	2	pt 23	Owner 5
319	McGugan Alex, m f.....	2	pt 23	Owner 5
320	McGugan John, jr, m f.....	2	pt 23	Owner 5
330	McDougald Archie.....	1	pt 24	Owner
258	McCulley Mrs.....	4	pt 21	Owner 9

TOWNSHIP OF DELAWARE

No. on Roll	Name	Cont.	Lot	Owner	P. O.
292	McNicho Mary	2	pt 21	Owner	5
246	McFarlane Mrs	3	pt 19	Owner	9
278	Powell Richard, m f	2	pt 19	Owner	1
279	Powell Charles, m f	2	pt 19	Owner	1
275	Parsons Mrs El	3	pt 17	Owner	5
304	Scott Mary	3	pt 21	Owner	5
264	Stenton Mrs J	4	pt 23	Owner	4
496	Scott Hugh	2	pt 18	Owner	5
285	Thompson Mary	1	pt 21	Owner	5
286	Thompson Mrs D	1	pt 21	Owner	5
257	Weeks Patience	4	pt 20	Owner	9
156	Weeks Annie	4	pt 20	Owner	9
255	Weeks Mrs Mary	4	pt 20	Owner	
334	Wilson Dr	1	pt 24	Owner	5

POLLING SUB-DIVISION No. 4

PART III.—Persons entitled to vote at Elections for the Legislative Assembly only :

No. on Roll.	Name.	Con.	Lot.	M F	P. O.
314	Heron Wm, m f.....	2	pt 20	M F	5
283	Hamilton Geo, m f.....	2	pt 17	M F	5
j 247	Kent Fred, m f.....	4	pt 20	M F	9
j 249	Kent Alfred.....	3	pt 19	M F	9
312	Leslie Hugh, m f.....	3	pt 19	M F	5
529	Meyers John, m f.....	1	pt 18	M F	
282	Neno Wm.....	2	pt 24	M F	5
—	Reid Henry, m f.....	1	pt 22	M F	9
315	Stalker Hugh.....	2	pt 20	M F	5
271	Tucker John, m f.....	4	pt 24	M F	9

Number of Jurors marked on the List, 378.

I, WILLIAM C. HARRIS, Clerk of the Municipality of Delaware, in the County of Middlesex, do hereby certify that Parts I. and III. of the within List constitute a correct list for the year 1895 of all persons appearing by the last Revised Assessment Roll of the said Municipality to be entitled to vote at Elections for Members of the Legislative Assembly, and that Parts I. and II. constitute a correct list for the said year of all persons appearing by the said Roll to be entitled to vote at Municipal Elections in said Municipality; and I hereby call upon all electors to examine the said List, and if any omissions or other errors are perceived therein, to take immediate proceedings to have the said errors corrected according to law.

WM. C. HARRIS,
Clerk of Delaware,
Delaware Post Office.

Dated this 25th day of July, 1895.

