

**CIHM  
Microfiche  
Series  
(Monographs)**

**ICMH  
Collection de  
microfiches  
(monographies)**



**Canadian Institute for Historical Microreproductions / Institut canadien de microreproductions historiques**

**© 1994**



The copy filmed here has been reproduced thanks to the generosity of:

Archives of Ontario  
Toronto

The images appearing here are the best quality possible considering the condition and legibility of the original copy and in keeping with the filming contract specifications.

Original copies in printed paper covers are filmed beginning with the front cover and ending on the last page with a printed or illustrated impression, or the back cover when appropriate. All other original copies are filmed beginning on the first page with a printed or illustrated impression, and ending on the last page with a printed or illustrated impression.

The last recorded frame on each microfiche shall contain the symbol  $\rightarrow$  (meaning "CONTINUED"), or the symbol  $\nabla$  (meaning "END"), whichever applies.

Maps, plates, charts, etc., may be filmed at different reduction ratios. Those too large to be entirely included in one exposure are filmed beginning in the upper left hand corner, left to right and top to bottom, as many frames as required. The following diagrams illustrate the method:

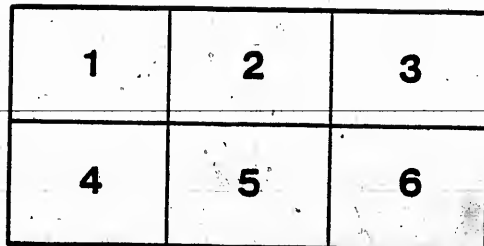
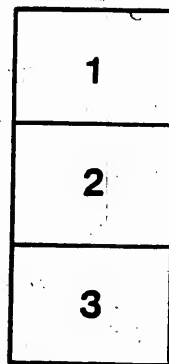
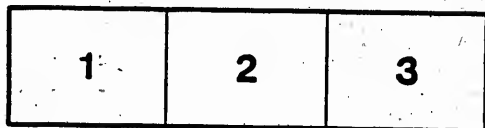

L'exemplaire filmé fut reproduit grâce à la générosité de:

Archives of Ontario  
Toronto

Les images suivantes ont été reproduites avec le plus grand soin, compte tenu de la condition et de la netteté de l'exemplaire filmé, et en conformité avec les conditions du contrat de filmage.

Les exemplaires originaux dont la couverture en papier est imprimée sont filmés en commençant par le premier plat et en terminant soit par la dernière page qui comporte une empreinte d'impression ou d'illustration, soit par le second plat, selon le cas. Tous les autres exemplaires originaux sont filmés en commençant par la première page qui comporte une empreinte d'impression ou d'illustration et en terminant par la dernière page qui comporte une telle empreinte.

Un des symboles suivants apparaîtra sur la dernière image de chaque microfiche, selon le cas: le symbole  $\rightarrow$  signifie "A SUIVRE", le symbole  $\nabla$  signifie "FIN".

Les cartes, planches, tableaux, etc., peuvent être filmés à des taux de réduction différents. Lorsque le document est trop grand pour être reproduit en un seul cliché, il est filmé à partir de l'angle supérieur gauche, de gauche à droite, et de haut en bas, en prenant le nombre d'images nécessaire. Les diagrammes suivants illustrent la méthode.

# MICROCOPY RESOLUTION TEST CHART

(ANSI and ISO TEST CHART No. 2)

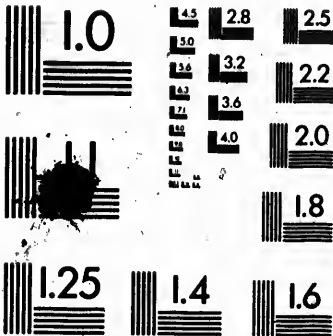

**APPLIED IMAGE Inc**

1653 East Main Street  
Rochester, New York 14609 USA  
(716) 482 - 0300 - Phone  
(716) 288 - 5989 - Fax

*Copy for Township Clerk.*

**VOTERS' LIST**

FOR THE

**TOWNSHIP OF BURFORD,**

FOR THE

***YEAR 1883.***

---

**BRANTFORD:**

PRINTED AT THE EXPOSITOR STEAM-PRINTING HOUSE.

1883.

CERTIFICATE OF NO COMPLAINTS.

(SECTION 11.)

COUNTY OF *Brant*

*Albert Foster* Clerk of the Municipality of the *Township*  
of *Burford*, having certified under his hand that no complaint respecting  
the List of Voters for said Municipality, for the year 1883, had been received by him within thirty days  
after the first posting up of the same; and on application of the Clerk,

I, *Stephen James Jones* Judge of the  
County Court of the County of *Brant*, in pursuance of the provisions of  
"The Voters' Lists Act," certify that the annexed printed List of Voters, being one of the copies received by  
me from the said Clerk, under section three of the said Act, is the Revised List of Voters for the said  
Municipality for the year 1883.

Given under my hand and seal at *Burford*, this *26<sup>th</sup>*  
day of *November*, 1883.

*S. Jones*  
Judge.

- 1 And
- 2 Ayr
- 3 Boo
- 4 Bur
- 5 Bra
- 6 Bea
- 7 Bos
- 8 Cat
- 9 Can
- 10 Dru
- 11 Eas
- 12 Fall
- 13 Fair
- 14 Gob
- 15 Har
- 16 Ham
- 17 Holl
- 18 Hat
- 19 Kelv
- 20 Lon
- 21 Moh



## Schedule of Post Offices.

- |                    |                      |
|--------------------|----------------------|
| 1 Ancaster         | 22 Mount Vernon      |
| 2 Ayr              | 23 New Durham        |
| 3 Bookton          | 24 Northfield Centre |
| 4 Burford          | 25 Norwich           |
| 5 Brantford        | 26 Oakland           |
| 6 Beaconsfield     | 27 Paris             |
| 7 Boston           | 28 Princeton         |
| 8 Cathcart         | 29 Ranelagh          |
| 9 Canning          | 30 Scotland          |
| 10 Drumbo          | 31 Simcoe            |
| 11 Eastwood        | 32 Stratford         |
| 12 Falkland        | 33 Staffordville     |
| 13 Fairfield Plain | 34 St. Davids        |
| 14 Goble's Corners | 35 St. George        |
| 15 Harley          | 36 St. Thomas        |
| 16 Hamilton        | 37 Toronto           |
| 17 Holbrook        | 38 Vandecar          |
| 18 Hatchley        | 39 Venessa           |
| 19 Kelvin          | 40 Woodstock         |
| 20 London          | 41 Windham Centre    |
| 21 Mohawk          | 42 Richwood          |



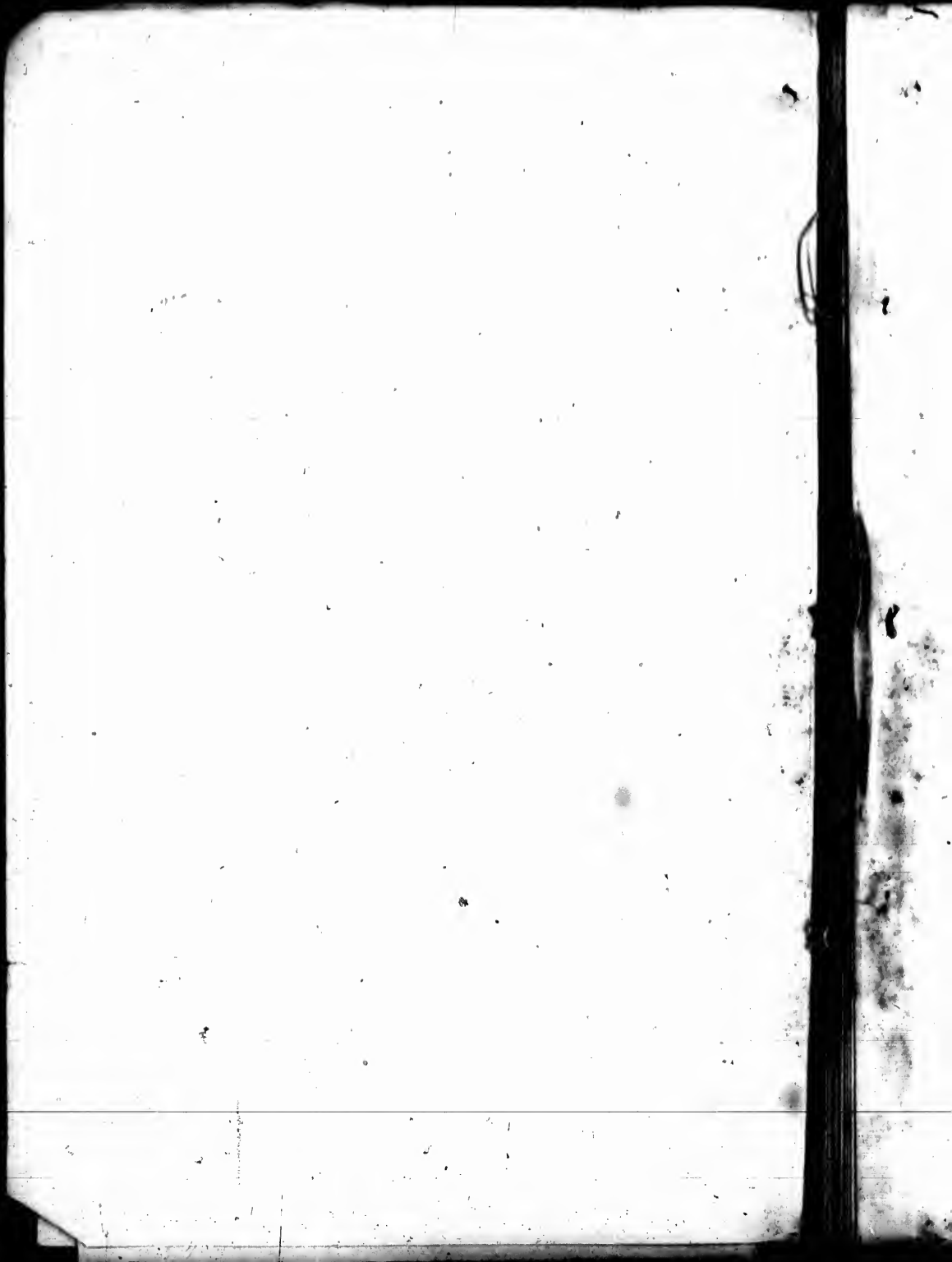

## POLLING SUB-DIVISION NO. 1

Comprising Lots One to Twelve inclusive, in the First,  
Second, Third and Fourth Concessions.

PART 1.—List of persons entitled to vote at both Muni-  
cipal Elections and Elections to the Legislative  
Assembly.

No. on Roll	NAME.	Juror.	Lot.	Concession or Street.	Post Office Address.
1	Aulseybrook John	...	4	C pt E $\frac{1}{2}$	4 Owner 27.
2	Avery Silas	.....	11	W C pt E $\frac{1}{2}$	4 Owner 5
108	Archer Thomas	.....	6	S W pt	1 Tenant 12
3	Brooks Arthur	.....j	11	S E $\frac{1}{2}$	3 Tenant 28
4	Brooks William	.....j	11	N W pt	4 Owner 28
5	Beamer Christopher	.....j	12	N pt S E $\frac{1}{2}$	3 Owner 28
6	Beamer Henry	.....j	9	W pt	1 Owner 28
7	Beamer David	.....j	9	E $\frac{1}{2}$	1 Owner 28
8	Burns Denton	.....j	7	N W pt	1 Tenant 28
12	Barker Frederick	.....j	5	N W pt	1 Tenant 9
13	Barker Daniel	.....	5	N W pt	1 Owner 27
14	Bailey James	.....	6	S E pt	2 Owner 12
15	Barker Thomas	.....j	8	E td	2 Tenant 12

## POLLING SUB-DIVISION No. 1.

No. on Roll.	NAME.	Juror.	Lot.	Concession or Street.	Post Office Address.
16	Barker Joseph.....		6 S E pt	2	Owner 12
17	Bailey Alexander ...j		8 W ½	2	Owner 27
18	Bailey William G.....		8 W ½	2	Owner 16
20	Bailey William ....j		4 E ½ N E ½	2	Tenant 22
23	Brown Alfred.....j		5 S E cor	4	Owner 4
24	Barker John .....j		10 E pt	2	Owner 28
25	Barker William....j		10 E pt	2	Tenant 28
26	Barker John .....j		6 E pt	2	Farmers son 28
27	Brooks John W....j		10 S E ¼	3	Owner 28
28	Brooks Thomas ....j		10 S E ¼	3	Tenant 28
30	Bonney Wellington A		3 S ½	3	Farmers son 4
31	Bonney William H...		3 N E ½	3	Farmers son 4
32	Bonney William.....		7 S ½	3	Owner 4
33	Brooks Jesse .....j		12 W ½	1	Owner 28
182	Berry James .....j		5 S E pt	2	Owner 12
34	Cassady John .....j		1 E ½	2	Farmers son 12
35	Cassady Edward.....j		1 E ½	2	Farmers son 12
36	Cassady James.....j		1 E ½	2	Farmers son 12
37	Cassady Edward.....j		1 E ½	2	Owner 12
38	Churchill George....j		4 W pt	1	Owner 9
39	Crittenden John .....j		4 N W ¼	2	Owner 12
40	Crittenden Walter .j		5 S E pt	1	Tenant 12
42	Crittenden Edward...		4 S ½	2	Farmers son 12

POLLING SUBDIVISION No. 1. 5

No. on Roll.	NAME.	Juror.	Lot.	Concession or Street.	Post Office Address.
43	Crittenden Walter	j		4 S $\frac{1}{2}$ 2	Owner 12
44	Corrigan Andrew	j		5 N pt 4	Owner 4
45	Caivin Robert	j		1 N $\frac{1}{2}$ S $\frac{1}{2}$ 3	Tenant 4
47	Crozier Adam	j		12 W pt 2	Owner 28
48	Chesney David	j		8 N W pt 3	Tenant 12
50	Charlton George	j		3 S $\frac{1}{2}$ 3	Tennnt 12
51	Charlton Joseph	j		2 N $\frac{1}{2}$ 3	Owner 12
56	Cole Henry	j		12 S $\frac{1}{2}$ S E $\frac{1}{2}$ 3	Tenant 28
52	Day Charles	j		2 S $\frac{1}{2}$ 3	Owner 4
53	Day Derwood	j		2 S $\frac{1}{2}$ 3	Tenant 4
54	Daniels George	j		11 E pt 1	Tenant 28
55	Daniels Laurance	j		11 E pt 1	Owner 28
57	Danby William	j		12 S $\frac{1}{2}$ S E $\frac{1}{2}$ 3	Owner 28
58	Disher Ezra E	j		6 S $\frac{1}{2}$ 2	Owner 4
59	Disher Henry	j		5 W $\frac{1}{2}$ S E $\frac{1}{2}$ 3	Owner 4
61	Darnley Thomas	j		2 S W $\frac{1}{2}$ 4	Owner 4
62	Darnley Edgar	j		2 N $\frac{1}{2}$ S W $\frac{1}{2}$ 4	Farmers son 4
64	Dawson Robert	j		1 S $\frac{1}{2}$ 4	Owner 22
65	Dawson Charles	j		2 S $\frac{1}{2}$ S W $\frac{1}{2}$ 4	Owner 22
66	Dickie James	j		10 1	Owner 28
83	Dickie Hiram	j		4 pt S W $\frac{1}{2}$ 4	Owner 5
67	Eaton Charles	j		6 C pt 1	Owner 5

## POLLING SUB-DIVISION No. 1.

No. on Roll.	NAME.	Juror.	Lot.	Concession or Street.	Post Office Address.
68	Elms Thomas .....	j		8 W $\frac{1}{4}$	1 Owner 28
69	Eaton Richard .....	j	6 pt N W	$\frac{1}{4}$	2 Owner 12
70	Eaton Elam .....	j	6 pt N W $\frac{1}{4}$	2	{ Owner 12
71	Elvidge Henry .....	j	4 S W cor	1	
			4 N W $\frac{1}{4}$	4	Owner 4
72	Elvidge George .....	j	2 N E $\frac{1}{4}$	4	Owner 4
73	Elvidge Thomas.....	j	2 N E $\frac{1}{4}$	4	Owner 4
11	Elms Thomas.....	j		8 E $\frac{1}{2}$	1 Owner 28
166	Eakins Solon .....		10 pt E	$\frac{1}{2}$	1 Owner
46	Farris George .....		1 N $\frac{1}{2}$ S $\frac{1}{2}$	3	Owner 27
74	Freeman Manuel .....		10 W $\frac{1}{4}$	2	Owner 28
75	Freeman Wm C .....		10 W $\frac{1}{4}$	2	Owner 28
76	Fowler Melzer.....		3 N E pt	3	Owner 4
77	Farrell Richard.....	j	7 N pt	4	Owner 4
78	Farrell William.....	j	9 S $\frac{1}{2}$	3	Tenant 4
80	Force William H .....	j	13 S E pt	3	Owner 28
117	Force Thomas.....	j	12 pt N $\frac{1}{4}$	4	Owner 29
120	Forsyth H C .....		9 N pt	2	Owner 28
121	Finkle J H .....		9 N pt	2	Owner 40
648	Force William.....		10 E $\frac{1}{4}$	4	Owner 28
82	Gow Alexander .....	j	3 N W $\frac{1}{4}$	3	Tenant 12
84	Howell Wellington...	j	1 C pt	4	Owner 22
85	Hess Alfred .....		4 E pt	1	Tenant 9

POLLING SUB-DIVISION No. 1.

No. on Roll	NAME. Juror	Lot	Concession of Street.	Post Office Address.
86	Hess James.....		4 E pt	1 Owner 9
87	Harris John H.....j		3 E ½ W ½	1 Tenant 9
88	Harris Henry .....		3 E ½ W ½	1 Owner 9
89	Hewitt Lebbeus B...j		11 E pt	2 Owner 28
90	Hewitt George B...j		11 E pt	2 Tenant 28
91	Hill Joseph.....	9 W ½ N W ½		3 Owner 27
92	Hess Jacob .....		7 N ½	2 Owner 28
95	Henderson Cyrus.....		6 N pt	2 Tenant 12
97	Henderson John .....	4 N W cor		3 Owner 12
98	Howell George M...j	13 S pt		4 Owner 28
99	Hunt John .....	6 N E ¼		4 Farmers son 4
100	Hunt James .....	6 N E ¼		4 Owner 4
101	Halbert Thomas.....j	1 N E pt		4 Tenant 12
103	Huson Albert .....	3 pt S ½ S E ¼		2 Owner 27
29	Hersee William.....	11 N ½		3 Owner 28
161	Howell Isaac .....	7 C pt		3 Owner 27
104	Knill William .....	2 pt		1 Tenant 12
105	Knill John.....j	4 pt		2 Owner 12
106	Knill John.....j	2 N W cor		2 Owner 12
125	Kitchen William ...j	12 S ½		4 Tenant 12
107	Lewis William .....	7 S W pt		1 Owner 12
109	Lovett Thomas .....	9 N W pt		4 Owner 27

## POLLING SUB-DIVISION No. 1.

No on Roll	NAME.	Juror.	Lot.	Concession or Street.		Post Office Address.
110	Lovett Charles.....		9 pt S W pt	4	Owner	27
111	Lawrance William...j		6 S $\frac{1}{2}$	4	Owner	4
112	Lawrence Isaac .....j		6 S $\frac{1}{2}$	4	Owner	4
113	Lewis Darius .....j		6 E pt	1	Owner	12
114	Loudon Thomas .....		2 N E cor	1	Tenant	12
115	Loudon Albert .....		2 N E cor	1	Owner	12
116	Lowes Robert.....j		9 S pt	2	Owner	28
118	Litchfield John .....j		12 pt N $\frac{1}{2}$	4	Tenant	8
119	Lowes Thomas .....j		9 N pt	2	Tenant	28
122	Martin Joseph .....j		6 N W pt	1	Owner	28
123	Martin Arthur .....j		7 E pt	1	Tenant	28
124	McKay Remember...j		12 S $\frac{1}{2}$	4	Owner	8
126	Miller James .....		8 N W cor	4	Owner	27
127	Monett William.....j		3 pt W $\frac{1}{2}$	1	Owner	9
128	Monett George .....j		3 pt W $\frac{1}{2}$	1	Owner	9
130	Morey Charles.....		4 N pt	3	Owner	12
131	Morey William .....j		5 S E pt	2	Owner	12
133	Moleskey John N. ...		9 S W pt	4	Owner	4
135	Moore Alexander ...		9 N E $\frac{1}{2}$	4	Owner	22
136	McGuin James .....j		4 W $\frac{1}{2}$ E $\frac{1}{2}$	4	Tenant	4
140	McLeod Lewis .....j		3 E $\frac{1}{2}$	1	Owner	12
	9. Martin Elam .....j		7 N W pt	1	Owner	28

POLLING SUB-DIVISION No. 1. 9

No. on Roll.	NAME.	Juror.	Lot.	Concession or Street.	Post Office Address.
141	Oliver Adam	.....j	5 S W pt	4	Tenant 4
141	Oliver Thomas	.....j	8 E ½	4	Owner 2
143	Potruff Robert	.....	9 C pt S W ½	4	Owner 27
144	Parnell Lewis	.....	9 C pt S W ½	4	Tenant 4
145	Parnell Edward	.....		3	4 Owner 4
146	Pelton Hamilton	.....	1 N pt	1	Owner 4
147	Pelton Joshua	.....j	1 S ½ N ½	1	Tenant 12
148	Parnell George L.	.....j	1 S pt	1	Tenant 12
149	Parnell George H.	.....	1 S pt	1	Owner 12
150	Parkhill Hugh	.....j	12 E ½	2	Tenant 28
151	Parkhill Robt. John	.....j	12 E ½	2	Tenant 28
153	Pelton John	.....j	7 S ½ N ½	3	Tenant 12
154	Paling Edward	.....	12 S W ½	3	Owner 28
155	Pelton Charles	.....j	1 N ½	3	Tenant 12
79	Perley Alfred	.....	9 S ½	3	Owner 27
156	Rutherford James	.....j	9 S E pt S ½	4	Tenant 4
157	Rutherford William	.....j	11 pt S E ½	4	Owner 4
158	Reading William	.....j	4 N W pt	1	Owner 21
159	Ramsay James	.....j	1 N W pt	2	Owner 12
160	Reading Frederick	.....j	4 W ½ N W ½	3	Owner 12
162	Scotfield Thomas	.....j	7 C pt	3	Tenant 28
164	Steel Joseph	.....	9 C pt S ½	4	Owner 28



10 POLLING SUB-DIVISION No. 1.

No. on Roll.	NAME.	Jurat.	Lot.	Concession or Street.	Post Office Address.
165	Smith Robert B. ....j		10 pt E $\frac{1}{4}$	1 Tenant	20
167	Smith John.....j		11 E pt S E $\frac{1}{4}$	4 Owner	28
168	Smith Thomas .....		10 W pt S W $\frac{1}{4}$	4 Farmers son	28
	Smith Thomas .....		10 N W $\frac{1}{4}$	4 Owner	28
169	Smiley James.....j		11 W pt	1 Tenant	28
170	Smiley Robertson ...j		11 W pt	1 Owner	28
171	Showers William ...j		5 W $\frac{1}{4}$	2 Owner	28
172	Standing William ...		1 N W pt	1 Owner	12
174	Showers Fillmore ...		5 N E $\frac{1}{4}$	2 Owner	
175	Showers Matthew...j		5 S W $\frac{1}{4}$	1 Owner	
177	Sibbick William ...		3 S W $\frac{1}{4}$	2 Farmers son	12
178	Sibbick Jacob.....j		8 N E $\frac{1}{4}$	3 Tenant	12
	Sibbick William .....		12 N $\frac{1}{4}$	3 Owner	12.
179	Sibbick Albert .....		7 N $\frac{1}{2}$ N $\frac{1}{4}$	3 Tenant	12
180	Sibbick George F...j		2 E $\frac{1}{4}$	2 Owner	12
181	Skelly Patrick.....		1 S $\frac{1}{4}$ S W $\frac{1}{4}$	2 Owner	72
183	Tisdale Joseph .....		7 C pt	3 Owner	27
182	Thorne Reuben.....j		12 E $\frac{1}{4}$	1 Owner	28
183.	Ticknell John.....j		2 N pt W $\frac{1}{4}$	2 Owner	12
184	Tufford John .....		2 S W pt	2 Owner	27
185	Todd William .....		4 S E cor	3 Owner	27
186	Todd Eldoras .....		4 C pt N E $\frac{1}{4}$	3 Owner	27

## 11 POLLING SUB-DIVISION No. 2

No. on Roll.	NAME.	Juror.	Lot.	Concession or Street.	Post Office Address.
187	Todd George	.....j	4 W ½ S W ¼	3	Owner 27
189	Tapley Palmer	... ..j	4 E pt	4	Owner 22
190	Tune William	.....j	11 W pt S W ¼	3	Tenant 28
191	Thomas Stehen	... ..	8 S ½	3	Owner 4
192	Tansley Thomas E	....	7 S ½	4	Farmers son 4
193	Tansley Thomas	.....	7 S ½	4	Owner 4
93	Vowells Thomas	.....	6 N pt	2	Tenant 28
173	Vowells William	...j	5 N E ¼	2	Tenant 9
49	Wood Nathaniel	.....	9 N C pt	3	Owner 12
188	White David	.....j	4 W ½ S W ¼	3	Owner 27
194	White Henry	.....	1 C pt	1	Owner 12

### PART II.—Persons entitled to Vote at Municipal Elections only.

No. on Roll.	NAME.	Jurors.	Lot.	Concession or Street.	Post Office Address.
22	Birney Patrick	.....	9 S E pt	4	Owner 27
19	Bailey Harrison	.....	6 E pt N E ¼	2	Owner 12
63	Depew William	.....	9 C pt S ½	4	Owner 27
139	Gurney Charles	.....	4 N E cor	4	Owner 27
129	Hess Ambrose	.....	7 S pt	1	Tenant 2
138	McIsaac Daniel	.....	4 N E cor	4	Tenant 4

### PART III.—List of persons entitled to vote at Elections to the Legislative Assembly only. Polling Sub-Division No. 1.

NONE.

## POLLING SUB-DIVISION NO. 2

Comprising Lots One to Twelve inclusive, in the Fifth,  
Sixth and Seventh Concessions.

PART 1.—List of persons entitled to vote at both Municipal Elections and Elections to the Legislative Assembly.

No. on Roll	NAME.	Juror.	Lot.	Concession or Street.	Post Office Address.
195	Amey Charles .....	j	10	W $\frac{1}{4}$	5 Tenant 4
196	Amey Thomas ... ..j		10	N W pt	5 Owner 4
23	Brown Alfred .....		5	pt N W $\frac{1}{4}$	5 Owner 4
197	Brown John ... ..j		12	O pt	6 Owner 8
198	Barker Samuel.....		8	E $\frac{1}{2}$ W $\frac{1}{4}$ N $\frac{1}{4}$	7 Owner 12
200	Brethour Joseph E ...j		2	S W $\frac{1}{4}$	7 Owner 4
202	Beckett John G ... ..		1 & 2	O pt	5 Owner 4
203	Ballard Henry..... j		4	E $\frac{1}{4}$	5 Owner 4
205	Ballard John McLean.		9	E O pt	5 Owner 37
206	Bloodworth Jacob ..		9	E O pt	5 Owner

POLLING SUB-DIVISION No. 2. 13

No. on Roll.	NAME.	Juror.	Lot.	Concession or Street.		Post Office Address.
207	Bloodaworth John	...	9	E O pt	5	Owner 4
208	Bradley Baldwin L	...	3	S pt	6	Owner 4
209	Barnea Nicholas	.....j	4	N pt	7	Owner 4
211	Briers Thomas H	.....	5	S O pt	6	Tenant 4
213	Bawtinheimer John	...	5	S pt	6	Tenant 4
215	Bray John	.....	5	N $\frac{1}{4}$ N E $\frac{1}{4}$	5	Owner 27
216	Briers Peter	.....	1	O pt	6	Tenant 4
391	Bray John	.....	1	N pt	7	Owner 27
218	Collings George	.....	4	N pt	7	Tenant 4
406	Chrysler J D	..... j	4	E C pt	7	Tenant 4
387	Catton Alexander	...j	4	S pt	6	Owner 4
334	Cox William	.....j	2	N pt	7	Owner 4
242	Carnell William	.....	4	S pt	6	Owner 4
219	Cronkwright Smith	...j	12	S E $\frac{1}{4}$	7	Tenant 15
220	Cronkwright Roland	...j	12	S E $\frac{1}{4}$	7	Tenant 15
221	Carter George	.....j	12	S W $\frac{1}{4}$	7	Owner 15
222	Chrysler George	..... j	10	S pt	6	Owner 4
224	Campbell Dougald	...	2	O pt	5	Owner 4
225	Charles Frederick	...j	3	S pt	5	Tenant 4
226	Charles John-M	.....	3	S pt	5	Owner 4

## POLLING SUB-DIVISION No. 2.

No. on Roll	NAME.	Juror.	Lot.	Concession or Street.	Post Office Address.
227	Crumback Joseph S. ]		6 S E pt	6	Owner 4
228	Carter James .....		6 N E cor	7	Owner 4
229	Crooker James M ...		5 N pt	7	Tenant 4
231	Catton George .....		4 S E pt	6	Tenant 4
233	Cox Henry .....		3 S W cor	6	Owner 4
234	Crooker Harvey .....		1 E O pt	6	Owner 4
235	Chrysler William H. ...		3 N pt	6	Owner 4
236	Charles John L. .... ]		4 E O pt	7	Owner 4
237	Clink George .....		4 E O pt	7	Owner 4
238	Chilecott John S. ....		4 E O pt	7	Owner 4
239	Cairns James sr .....		4 E O pt	7	Owner 4
240	Cairns James jr .....		4 E O pt	7	Owner 4
241	Cameron Thomas (H.) ... ]		4 S pt	6	Owner 4
243	Douglass William .....		1 E O pt	6	Owner 22
244	Daniels William .....		3 pt N W 1/4	6	Owner 4
245	Daniels Thomas .....		2 N W pt	6	Owner 42
246	Daniels George .....		3 N W pt	6	Tenant 4
247	Daniels George .....		2 S W pt	5	Owner 4
250	Douglass John .....		4 C pt	7	Owner 4
251	Dunn Daniel .....		4 S pt	6	Owner 4
252	De Coverly Charles ...		4 E C pt	7	Owner 4

POLLING SUB-DIVISION No. 2.

15

No. on Roll	NAME.	Juror.	Lot.	Concession or Street.	Post Office Address.
253	Day Ira	.....j	4 N pt	7	Owner 4
254	Day Spencer	8 .....	4 N pt	7	Tenant 4
255	Day Hiram	.....j	4 E O pt	7	Owner 4
226	Dutcher Thomas	.....	1 S E pt	6	Owner 4
257	Denby John	.....j	1 O pt	6	Owner 4
259	Dean Garrett	.....j	1 N E cor	7	Tenant 4
260	Dean Levi	.....j	1 N E cor	7	Tenant 4
230	Douglas William	.....	5 N pt	7	Owner 4
	Disher Ezra	.....j	5 N $\frac{1}{2}$ N E $\frac{1}{2}$	5	4
261	Elvidge George	.....	3 N pt	5	Tenant 4
264	Elliott Alpheus	.....	4 E O pt	7	Owner 4
265	Elliott Matthias	.....j	3 N pt	7	Owner 4
266	Fountain Fleming	.....j	8 E $\frac{1}{2}$	6	Owner 4
267	Fowler David	.....j	12 O pt	6	Owner 8
268	Fowler Charles	.....j	12 S O pt	6	Owner 5
270	Fowler George	.....j	1 E O pt	6	Tenant 4
272	Fowler Giles II	.....j	5 S pt	6	Owner 4
273	Fonger William	.....j	11 S E pt	5	Owner 4
275	Frazer John	.....	4 E O pt	7	Tenant 4
277	Fowler William H	.....	3 N pt	7	Tenant 4
408	Fowler George	.....	11 N $\frac{1}{2}$	7	Owner 10

## POLLING SUB-DIVISION No. 2.

No on Roll	NAME	Juror.	Lot.	Concession or Street.	Post Office Address
280	Gibson Alexander ...j			1 S pt 6	Owner 4
281	Griffith William .....			5 S pt 5	Owner 4
282	Gibbard Richard .....			4 E C pt 7	Owner 4
286	Gidney John .....			4 N pt 7	Owner 4
287	Gray Reginald .....			3 N W 4 6	Owner 4
289	Gillan Joshua .....			1 S pt 6	Owner 22
349	Geddy Thomas .....			3 N pt 7	Tenant 4
290	Harley Luther .....			10 S W 4 7	Owner 4
291	Hotrum Frederick ...			12 N pt N-E 4 7	Owner 4
292	Hotrum David A. ....			12 C pt N E 4 7	Owner 4
293	Howey Willard .....			12 E E cor 6	Tenant 8
295	Hall Alfred .....			8 W 4 6	Owner 4
296	Hearne James G .....			6 N E cor 6	Owner 4
297	Hammer James G ...j			5 S pt 6	Owner 4
298	Hastings John .....			5 S pt 6	Tenant 4
300	Harbottle Robert .....			4 S pt 6	Owner 4
302	Hathaway Peter .....			4 & 5 N cor 6	Owner 4
303	Henderson Albert ...j			7 S 4 5	Tenant 4
304	Henderson Samuel ...j			7 S 4 5	Owner 4
305	Hathaway John .....			4 E C pt 7	Owner 4
306	Howard W H .....			4 E C pt 7	Owner 4

POLLING SUB-DIVISION No. 2.

17

No.	Name.	Juror.	Lot.	Concession or Street.	Post Office Address.
307	Hessing William A	]		3 S pt 6	Owner 4
308	Hearne George	.....]		3 S pt 6	Tenant 4
310	Hann Benjamin	.....]		2 E pt 7	Tenant 4
312	Haywood Richard	.....]		3 N pt 7	Owner 4
314	Heaton John	.....]		8 N pt 7	Owner 4
316	Henderson Joseph	.....]		10 S pt E ½	5 Owner 4
317	Henderson William	.....]		10 N E cor 6	Owner 4
318	Henderson Judson	.....]		10 N pt E ½	5 Owner 37
319	Hall Thomas	.....]		1 N pt 7	Tenant 4
278	Herrett Thomas M	.....]		8 N pt 7	Owner 5
	Hearne James	.....]		4 N pt 7	Owner 4
323	Jones Thomas Lloyd	.....]		1 pt 7	Owner 4
325	Jull Enoch	.....]		7 N ½ S ½	7 Owner 4
328	Johnson Daniel	.....]		6 S pt 7	Owner 4
363	Jones William	.....]		4 S E cor 6	Owner 21
329	Knocher Elijah jr.	.....]		1 S pt 6	Owner 5
330	Knocher Elijah	.....]		1 N pt 7	Owner 22
331	Kollog David H	.....]		1 S pt 6	Owner 22
332	Keachie John M	.....]		4 E O pt 7	Owner 4



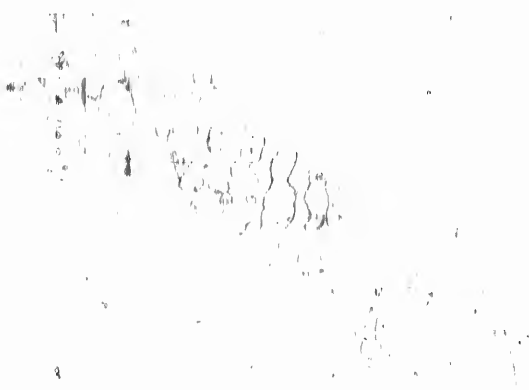

18 POLLING SUB-DIVISION No. 2

No. on Roll.	NAME.	Juror.	Lot.	Concession or Street.	Post Office Address.
333	Kennedy A E			2 N pt 7	Tenant 4
125	Kitchen William			12 N pt 5	Tenant 8
335	Lester John N	j		11 S ½ N E ¼	7 Owner 4
336	Lane George			4 S E pt	7 Owner 4
337	Lattimer John	j		6 N ½	5 Owner 4
338	Lattimer Stephen	j		7 N ½	5 Tenant 4
339	Lattimer Andrew	j		7 N ½	5 Owner 4
340	Landon Walter	j		1 E pt	5 Tenant 4
341	Landon Stacey	j		1 E pt	5 Owner 4
342	Lloyd James	j		4 S pt	6 Owner 4
343	Laird Philips	j		9 S E pt	5 Owner 4
344	Links Henry			4 S pt N ½	5 Tenant 4
347	Ledger Alfred			6 N pt	7 Tenant 4
348	Lattimer Andrew			3 N pt	7 Tenant 4
404	Lane William			4	6 Tenant 4
124	McKay Remember			12 N pt	5 Owner 8
354	McAlister Alexander	j		1 N ½	5 Owner 22
355	McLean John			6 W C pt	5 Owner 4
357	Messecar Wesley	j		6 N W ¼	6 Owner 4
359	McIntyre Hector			7 N E pt	6 Tenant 4
360	Miles George			4 S pt	6 Owner 4

POLLING SUB-DIVISION No. 2: 19

No. on Roll	NAME.	Juror.	Lot.	Concession or Street.	Post Office Address.	
361	McPhail Neal C.....j		4	S E cor	6	Tenant 4
364	McCaffrey James.....		3	N pt	7	Owner 4
365	McIrvine Alexander...		4	C pt	7	Owner 4
366	McWilliams John W j		4	C pt	7	Tenant 4
367	Muir William .....		4	N pt W $\frac{1}{2}$	7	Farmers son 4
368	Muir Mathew .....		4	N pt W $\frac{1}{2}$	7	Farmers son 4
369	Muir Robert.....		4	N pt W $\frac{1}{2}$	7	Owner 4
370	Muir Robert C jr... j		5	N pt	7	Owner 4
371	Muir John T.....		8	pt N E $\frac{1}{2}$	7	Owner 37
372	McWilliams Alex.....		9	S $\frac{1}{2}$ N $\frac{1}{2}$	7	Owner 7
374	Miller Andrew..... j		3	S E	6	Owner 4
375	Miller Jacob.....		9	E $\frac{1}{2}$	8	Owner 4
377	Monroe John .....		6	S pt	6	Tenant 4
378	McIntyre James .....		6	S pt	6	Owner 4
380	McKenzie Daniel.....		8	N $\frac{1}{2}$ N W $\frac{1}{2}$	7	Tenant 4
382	McIntyre John.....		6	S E cor	5	Owner 4
383	McIntyre Daniel.....j		9	E pt	6	Tenant 4
385	McIntyre Dougald ...		9	E pt	6	Farmers son 4
271	Mathews Smith . ...		1	E C pt.	5	Owner 5
263	Miller F G .. ...		2	N $\frac{1}{2}$	5	Owner 4
539	Milmin William.....		12	Opt	6	Tenant 8

## POLLING SUB-DIVISION No. 2.

No on Roll	NAME.	Juror.	Lot.	Concession or Street.	Post Office Address.
75	Messecar David	.....j	3 S W pt	7	Owner 4
76	Messecar Andrew	.....	3 S W pt	7	Farmers son 4
77	Messecar William	...	3 S W pt	7	Farmers son 4
386	Nellis William C.	.....j	4 S pt	6	Tenant 4
388	Neff William B	.....j	10 N ½	7	Owner 4
389	Neff Peter	.....	10 N E pt	6	Owner 4
390	O'Neal Michael	.....	1 N pt	7	Tenant 4
392	O'Neal James	.....	1 S pt	6	Owner 4
393	Pollard Arthur	.....j	2 & 3 N pt	7	Owner 4
394	Pearman George A	...	4 E C pt	7	Owner 4
393	Philips March Henry	j	2 S W pt	6	Owner 4
417	Padfield John H.	.....j	3 S pt	6	Owner 4
157	Rutherford William	...	8 N W pt	5	Owner 4
156	Rutherford James	...	8 N W pt	5	Tenant 4
400	Ross Hervy Thomas	j	2 S E ½	6	Owner 4
401	Radford Joseph	.....j	2 N E ½	6	Owner 4
402	Rusk Richard	.....	4 S pt	6	Owner 4
405	Rusk John	.....	4 E C pt	7	Owner 25

POLLING SUB-DIVISION No. 2. 21

No. on Roll.	NAME.	Juror.	Lot.	Concession or Street.	Post Office Address.
	Rusk John .....		4 E C pt	7	Owner 4
407	Ryder Gideon .....		5 S pt	6	Owner 4
409	Ragennor Joseph.....		11 N 1/4	7	Tenant 4
410	Rathburn Niies .....	j	11 S 1/2	7	Owner 15
411	Rutherford Thomas S j		8 S 1/2	5	Owner 4
413	Rutherford Thomas j		8 S 1/2 SW 1/4	5	Owner 4
404	Rathburn Horace ...j		12 C pt	5	Owner 8
415	Robinson Thomas.....		4 S E pt	6	Owner 4
210	Rice Harry .....	j	4 N pt	7	Tenant 4
418	Spedding Henry .....		5 N pt	7	Owner 4
419	Shaver William .....	j	12 N W 1/4	7	Owner 4
420	Smith John A.....j		2 N W pt	6	Owner 4
421	Snider Robert L.....j		5 N W pt	7	Owner 4
422	Serpell Wm H .....		5 S pt	6	Owner 4
423	Seals Lemuel.....j		4 E C pt	7	Owner 4
424	Smith Mordeci.....j		1 S E cor	6	Owner 4
425	Sharp John.....j		4 N E pt	7	Owner 4
426	Sharp Augustus .....	j	4 N E pt	7	Owner 22
428	Shine Timothy .....		4 S pt	6	Owner 4
429	Smith Thomas A.....j		3 N pt	7	Owner 4
430	Stewart George .....	j	5 N pt	6	Owner 4

## POLLING SUB-DIVISION No. 2.

No. on Roll.	NAME.	Juror.	Lot.	Concession or Street.	Post Office Address.
431	Stewart Albert.....		4 N pt	6 Farmers son	4
	Stewart Elisha.....j		7 N pt	6 Owner	4
432	Smith William K....j		7 E C pt	7 Owner	4
433	Stephenson James Sj		4 S E cor	7 Owner	4
434	Sherman Albert.....j		7 S 1/2	7 Tenant	4
309	Stinson William H....j		3 S pt	6 Owner	25
469	Shellington James....		1 S pt	6 Owner	4
538	Sullivan Patrick.....		12 C pt	6 Owner	
438	Treat John.....		4 S pt	6 Owner	4
489	Turner Elmer.....j		5 S pt	7 Tenant	4
442	Terrybefry John.....		11 E pt	6 Owner	4
448	Terryberry Josiah B j		11 E pt	6 Tenant	4
444	Terryberry John jr j		10 N pt	6 Owner	4
445	Terryberry Jacob...j		12 N pt	6 Tenant	4
448	Townsend John Y..		7 E C pt	6 Owner	22
450	Tisdale A B.....		4 S pt.	6 Owner	5
452	Tillison Levi.....		4 S pt	6 Owner	4
217	Turner Jonathan.....		1 N pt	7 Owner	4
884	Townsend S E.....		9 E pt	6 Owner	16
301	Underhay George.....		4 & 5 N cor	6 Tenant	4

POLLING SUB-DIVISION No. 2 23

No. on Roll.	NAME.	Juror.	Lot.	Concession or Street.	Post Office Address.
417	Vanhorn Charles	.....j	11 NW	6 Owner	4
269	Wiggins Robert	.....j	12 S C pt	6 Owner	8
288	Wooster James	.....j	3 N W 1/4	6 Tenant	4
950	Wetmore Stephen	.....	8 N pt	7 Owner	4
959	Williams Andrew	.....	5 S pt	6 Owner	4
379	Wilkes Alfred J	.....	8 N 1/4 N W 1/4	7 Owner	5
408	Wooden Albert	.....j	5 S pt	6	4
410	Winskel Thomas	.....	4 S pt	7 Owner	4
453	Whale John Elias	.....j	3 & 4 N pt	7 Owner	4
454	Whittaker John	.....	5 S pt	6 Tenant	4
455	Whittaker Robert	.....j	5 S pt	6 Owner	4
456	Whittaker Charles	.....j	3 S pt	6 Owner	4
457	Wooden Ira C	.....:j	4 E C pt	7 Owner	4
458	Wooden Charles N	.....j	4 S pt	6 Owner	4
459	Wooden Wellington	j	7 S pt N pt	7 Tenant	4
461	Wooden Wm H	.....j	4 N pt	7 Owner	4
463	Williams Jonah	.....	9 S pt N 1/4	7 Owner	4
467	Wilson Stephen	.....	1 S pt	6 Owner	22
468	Woodhouse Edward	..	1 S pt	6 Tenant	22
470	Williams Andrew	.....j	14 W 1/2 S W 1/4	7 Owner	4
471	Yeigh Edmund	.....	4 E C pt	7 Owner	37

232

## PART II.—Persons entitled to Vote at Municipal Elections only.

No. on Roll	NAME.	Juror.	Lot.	Concession or Street.	Post Office Address.
	Carolan Peter.....			3 S pt	7 Owner 25
258	Denby Richard.....		9 N W	cor 7	Owner 4
321	Hull William .....			1 N pt	7 Owner 4
822	Hull William .....			1 N pt	7 Owner 4
826	Johnson Angus.....			4 S pt	6 Tenant 4
878	McWilliams Alex jr			1 S E pt	6 Owner 7
896	Pittit Stephen.....			4 N pt	7 Tenant 4
895	Pittit Niram .....			4 N pt	7 Tenant 4
436	Sherman David.....			12 C pt	6 Owner 8
462	Wooden Allanson.....			4 C pt	7 Owner 4
827	Whelpley John.....			4 C pt	6 Owner 4

## PART III.—List of persons entitled to vote at Elections to the Legislative Assembly only. Polling Sub-Division No. 2.

NONE.



## POLLING SUB-DIVISION NO. 3

Comprising Lots One to Twelve inclusive, in the Eighth,  
Ninth, Tenth and Eleventh Concessions.

PART 1.—List of persons entitled to vote at both Muni-  
cipal Elections and Elections to the Legislative  
Assembly.

No. on Roll	NAME.	Juror.	Lot.	Concession or Street.	Post Office Address.
1	Amy Thomas.....j			5 S $\frac{1}{2}$	8 Owner 4
2	Allen Albert .....			12 S C pt	9 Tenant 15
141	Bartholomew J & H ..			7 N W $\frac{1}{4}$	11 Owners 39
4	Byers Robert.....j			11 S W pt	10 Owner 24
5	Brown John J.....j			10 N $\frac{1}{4}$	8 Owner 15
6	Brown Andrew .....			10 W C pt	8 Tenant 15
10	Bradshaw George.....			2 S $\frac{1}{4}$	10 Owner 13
11	Bower John.....j			7 W $\frac{1}{2}$	10 Tenant 18
	Boney John.....j			12 W C pt	9 Tenant 15
20	Biggar William .....			8 N E $\frac{1}{4}$	10 Owner 21

## POLLING SUB-DIVISION No. 3.

No on Roll.	NAME. Juror.	Lot.	Concession or Street.	Post Office Address.
	Clement William....		12 C pt 9	Owner 15
	Chrysler Wm. H.....		12 W C pt 9	Owner 4
13	Chambers Anson.... j		6 N $\frac{1}{2}$ 11	Owner 13
14	Carter Joseph.....		3 N W cor 11	Owner 13
15	Campbell Ephriam E		9 N W pt 8	Tenant 4
17	Carter Jacob P.....		7 E C pt 9	Owner 4
18	Collings Isaac ..... j		9 S $\frac{1}{2}$ 9	Tenant 15
	Clement Mark ..... j		9 S $\frac{1}{2}$ 9	Owner 15
19	Campbell Hugh ..... j		8 N E $\frac{1}{4}$ 10	Occupant 15
21	Chilcott John R ..... j		6 S $\frac{1}{2}$ 9	Tenant 13
23	Collins John E.....		3 N $\frac{1}{2}$ S $\frac{1}{2}$ 9	Owner 4
24	Clement Mark..... j		12 W C pt 9	Owner 15
27	Cairns James jr..... j		8 S $\frac{1}{2}$ 9	Owner 4
56	Chrysler Wm. H.....		12 C pt 9	Owner 4
	Crاندall William.... j		10 S $\frac{1}{2}$ N W $\frac{1}{4}$ 9	Tenant 15
25	Denby Joseph ..... j		1 S $\frac{1}{2}$ N $\frac{1}{2}$ 8	Owner 4
26	Dean Alfred E..... j		8 S $\frac{1}{2}$ 9	Tenant 15
28	Dutcher Ephriam ..... j		5 N $\frac{1}{2}$ 9	Owner 4
29	Dutcher Wallace ..... j		5 N $\frac{1}{2}$ 9	Farmers son 4
30	Doan Aaron P ..... j		9 S E pt 8	Owner 15
31	Day Edward..... j		3 N $\frac{1}{2}$ S $\frac{1}{4}$ 9	Tenant 4

POLLING SUB-DIVISION No. 3.

27

No. on Roll	NAME.	Juror.	Lot	Concession or Street.	Post Office Address.
33	Dean Walter	.....j	12 N E pt	9 Owner	15
105	Dutcher Levi N	.....	7 S E cor	9 Owner	4
36	Epps Henry	.....j	3 S W cor	8 Tenant	4
37	Eliot Elgin	.....j	5 N O pt	9 Tenant	4
38	Fraser William	.....j	3 N $\frac{1}{4}$	9 Owner	4
39	Forbes Alexander	.....j	5 N W $\frac{1}{4}$	10 Tenant	4
41	French Robert	.....	12 W C pt	9 Tenant	15
43	Gammage William	...j	5 N E $\frac{1}{4}$	8 Owner	4
45	Hallems Joel M.	.....j	10 W $\frac{1}{4}$	10 Tenant	4
46	Harley William	.....j	10 S pt	8 Owner	15
47	Hemmingway Forman	j	2 N E $\frac{1}{4}$	11 Owner	18
48	Harley Archibald	.....	10 C pt	8 Owner	15
49	Holt Lewis	.....j	6 N E pt	10 Owner	13
50	Holt Wm K.	.....	6 N E pt	10 Farmers son	13
51	Hinsley Robert	.....j	10 O pt	11 Owner	24
52	Hull James H	.....	12 S p	10 Owner	28
53	Hillis Thomas	.....j	12 C pt	9 Owner	15
54	Hemmingway John A	.....	12 C pt	9 Owner	14

## POLLING SUB-DIVISION No. 3.

No on Roll	NAME.	Juror.	Lot.	Concession or Street.	Post Office Address.
55	Hammond Robert.....		12 C pt	9	Tenant 15
12	Huson Albert.....		7 W $\frac{1}{2}$	10	Owner 27
85	Howell William.....		1	9	Owner 4
97	Hammer David G.....		7 N C pt	10	Owner 22
118	Horning William R j		4 N $\frac{1}{2}$	11	Tenant 13
296	Hearne James G.....		5 N W $\frac{1}{2}$	8	Owner 4
58	Johnston Baptist G...j		8 S E pt	11	Owner 24
59	Johnston Baptist.....		4 S E $\frac{1}{2}$	8	Owner 4
60	Johnston Baptist jr...j		4 S E $\frac{1}{2}$	8	Farmers son 4
61	Johnston Robert.....j		4 N E $\frac{1}{2}$	8	Tenant 4
63	Johnson William Jas j		9 S E $\frac{1}{2}$	10	Owner 13
64	Johnson William Jas j		9 S E cor	11	Owner 24
16	Jones Robert Lloyd...		9 N W pt	8	Owner 22
65	Kitchen Edwin.....j		2 N E $\frac{1}{2}$	9	Owner 4
66	Kelly Adam.....j		7 S pt	8	Owner 4
67	Kelly Usual.....		9 S W $\frac{1}{2}$	10	Owner 4
69	Kiff William.....:j		3 N W pt	11	Owner 13
70	Kiff William H.....j		6 S W pt	10	Tenant 13
71	Kent James.....		5 S $\frac{1}{2}$	10	Owner 13
127	Kettle James.....		8 S pt N $\frac{1}{2}$	9	Owner
73	Lewis Wm. H.....j		6 N pt	8	Owner 4

POLLING SUB-DIVISION No. 3.

29

No. on Roll.	NAME.	Jurat.	Lot.	Concession or Street.	Post Office Address.
134	McWilliams Jas. R....		1 S 1/4	8	Owner 22
132	McWilliams Wm. Jas.		1 N 1/4	8	Owner 36
75	Messecar David .....		4 N W 1/4	8	Owner 4
76	Messecar Andrew .....		3 N W 1/4	8	Farmer's son 4
77	Messecar William .....		3 N W 1/4	8	Farmer's son 4
78	McCullough George...j		2 N W pt	8	Owner 4
79	Metcalf Wm. H.....j		3 W 1/2 pt	8	Owner 4
80	McKenzie Richard B.j		2 S W 1/4	9	Owner 13
81	Metcalf Franklin A. j		6 S pt	8	Owner 4
83	McLaughlin Alexander		5 N E 1/4	10	Farmer's son 4
84	Muir William .....		1	9	Tenant 22
86	Miles Wm. F. ....j		1 N 1/2	10	Owner 30
87	Miles Robert H .....		1 S pt	10	Owner 13
88	Miles Elliot .....		7 N E 1/4	11	Owner 13
89	McCormick James ...j		9 S pt	11	Owner 24
90	Marshall William .....		12 E 1/4	8	Owner 15
91	McWilliams Wm H...j		11 N 1/4	9	Tenant 15
92	O'Neal Michael.....j		6 N W pt	10	Owner 13
93	Patten Edgar .....		7 N pt	9	Owner 4
96	Phipps John .....		4 S pt	10	Owner 13

## POLLING SUB-DIVISION No. 3.

No. on Roll.	NAME.	Juror.	Lot.	Concession or Street.	Post Office Address.
98	Postell William	.....j	10	S E cor	11 Owner 24
68	Patten George	.....j		7 N pt	8 Owner 4
100	Rand Charles	.....j		1 S 4	11 Owner 30
101	Ranson William	.....j		11 W 4	8 Tenant 15
	Ryder Benjamin	.....j		11 W 4	8 Owner 15
614	Ryder Henry	.....j		12 W 4	8 Owner 15
615	Ryder John F	.....j		12 W 4	8 Farmer's son 15
102	Stuart Herman	.....j		3 N W pt	8 Owner 4
103	Standing Thomas	.....j		6 N 4	9 Owner 4
104	Silverthorn John N	.....j		6 S 4	9 Tenant 4
106	Silverthorn Wm. W.	.....j		4 S E pt	9 Owner 4
107	Silverthorn Joseph	.....j		3 S pt	9 Owner 4
108	Shillington, John jr.	.....j		4 N 4	9 Owner 4
109	Smith Joseph H	.....j		2 S E 4	10 Owner 13
110	Shillington Wm. Jas.	.....j		2 N W 4	9 Owner 13
111	Shillington Edward	.....j		12 S pt	9 Owner 15
112	Smith H. Lafayette	.....j		3 S pt	9 Owner 15
113	Shillington Charles	.....j		12 N 4	10 Owner 13
114	Shillington William	.....j		13 N pt	10 Tenant 15

POLLING SUB-DIVISION No. 3

31

No. on Roll.	NAME.	Jurat.	Lot.	Concession or Street.	Post Office Address.
115	Shullington John			13 N pt 10	Tenant 15
116	Shaver George			12 N pt 11	Owner 24
117	Smith Russell			4 N 1/2 11	Owner 13
119	Smith Charles D.			4 N 1/2 S 1/4 11	Owner 18
120	Smith Wm T			3 S 1/2 11	Owner 18
121	Shillington Jas. W.			1 S 1/2 N 1/2 11	Owner 30
122	Steedman Abraham			12 N W pt 9	Owner 15
123	Shillington Henry		11 S pt	S W pt N 1/2 9	Owner 15
124	Steele Albert			12 C pt 9	Tenant 15
	Smith John W.			5 N C pt 11	Owner 41
148	Secord John			9 N E 1/2 11	Owner 29
72	Shane George			5 N E pt 11	Owner
3	Shillington Edward			12 S C pt 9	Owner 15
272	Smith John			4 S 1/2 11	Owner 18
125	Tom John			4 N E pt 9	Owner 4
126	Thompson Thomas			7 S W pt 9	Tenant 15
128	Thomas John			8 S pt 8	Tenant 15
129	Terryberry John			8 S pt 8	Owner 4
130	Taylor Thomas			11 NE pt 8	Owner 15
460	Utter Erastus			11 S W 1/2 11	Owner 24





## POLLING SUB-DIVISION No. 3.

No on Roll	NAME.	Juror.	Lot.	Concession or Street.	Post Office Address.
131	Wright William	.....j		1 N $\frac{1}{4}$	8 Tenant 22
133	Welch John S	.....j		1 S $\frac{1}{2}$	8 Tenant 22
135	Wingrove John	.....		2 S W pt	8 Owner 4
136	Wingrove Eli P.	.....		3 S E cor	.8 Farmer's son 4
137	Wilson William	.....		1 N $\frac{1}{4}$	11 Owner 13
138	Wilson William H	.....		1 N $\frac{1}{4}$	11 Occupant 13
139	Waugh William	.....j		7 N W pt	11 Owner 13
140	Williams Thomas	.....j		8 S W $\frac{1}{4}$	10 Owner 13
142	Woodard Alfred	.....j		9 N E $\frac{1}{4}$	11 Tenant 13
144	Wilsie John	.....		10 S pt N $\frac{1}{4}$	11 Owner 15
145	Wilsie Thomas	.....j		10 S pt N $\frac{1}{4}$	11 Tenant 15
480	Weir John	.....		11 N $\frac{1}{4}$	11 Owner 24
146	Young William L	.....j		5 N W pt	11 Owner 13

## PART II.—Persons entitled to Vote at Municipal Elections only.

No. on Roll	NAME.	Juror.	Lot.	Concession or Street.	Post Office Address.
34	Daniel William	.....		9 pt N E $\frac{1}{4}$	10 Owner 22
95	Hearne James G	.....		5 N C pt	8 Owner 4
94	Peckham Henry	.....		5 N C pt	8 Tenant
147	Young Jacob	.....		8 S C pt	10 Tenant 13

## PART III.—List of persons entitled to vote at Elections to the Legislative Assembly only. Polling Sub-Division No. 3.

NONE.

## POLLING SUB-DIVISION NO. 4

Comprising Lots One to Twelve inclusive, in the Twelfth,  
Thirteenth and Fourteenth Concessions.

### PART 1.—List of persons entitled to vote at both Municipal Elections and Elections to the Legislative Assembly.

No. on Roll.	NAME.	Juror.	Lot.	Concession or Street.	Post Office Address.
148	Arnold Joseph.....j		11 S $\frac{1}{2}$ N $\frac{1}{2}$	12	Owner 24
149	Adair David G.....j		12 pt	14	Owner 19
207	Atkinson George.....j		1 c pt	14	Tenant 30
317	Boyce John ..... j		10 N $\frac{1}{2}$	13	Owner 19
318	Boyce Joseph ..... j		10 N $\frac{1}{2}$	13	Owner 19
495	Byers John.....j		4 N pt	14	Tenant 30
170	Bowman Harvy.....j		4 S pt N $\frac{1}{2}$ S $\frac{1}{2}$	14	Owner 19
152	Bowman Franklin.....j		12 pt	14	Owner 19
153	Bowman Walter.... j		9 N W $\frac{1}{2}$	12	Owner 24
154	Bawtlimier Howard j		4 S $\frac{1}{2}$	12	Tenant 13
156	Bowman James H. j		9 W $\frac{1}{2}$	13	Owner 24

## POLLING SUB-DIVISION No. 4.

No. on Roll.	NAME.	Jurors.	Lot.	Concession or Street.	Post Office Address.
158	Brenton James A.....j		11	N ½	3 Owner 24
161	Bowman Peter.....j		12	N W pt	13 Owner 24
162	Bowman Ephriam.....j		12	S W pt	12 Owner 24
163	Berdsill Edward.....j		5	S E pt	14 Owner 30
164	Bowman Isaac.....j		4	S C pt	14 Owner 30
165	Bowman Abraham....j		4	S E pt	14 Owner 30
166	Bowman Hugh.....j		4	N pt S ½	14 Owner 30
168	Brown William.....		1	C pt	14 Owner 30
169	Burtch Stephen.....j		10	S ½	13 Owner 19
215	Burtch John.....		1	E C pt	13 Owner 30
171	Chapman George W....		12	pt	14 Owner 19
172	Crabb Henry.....		7	S ½	14 Tenant 19
173	Crabb William.....j		7	S ½	14 Tenant 19
174	Cleland John.....		1	S C pt	13 Owner 30
175	Clark Charles H.....j		8	S W ½	13 Owner 30
176	Chambers Joseph....j		9	S E ½	13 Owner 19
177	Chatterson William....		6	N E Cor	12 Owner 21
159	Caldwell Theodore H j		11	N ½	13 Owner 24
178	Durham Rodolphus....j		1	N C pt	14 Owner 30

POLLING SUB-DIVISION No. 4.

35

No. on Roll.	NAME.	Juror.	Lot.	Concession or Street.	Post Office Address.
179	Elliott Nelson.....	j	4 S pt	N 1/2 12	Tenant 13
181	Eddy John.....	j	1 E C pt	12	Owner 30
182	Eddy Joseph.....	j	2 S pt	12	Owner 30
183	Eddy John A.....		1 E C pt	13	Owner 30
280	Eddy Eli.....	j	5 N pt	S 1/2 13	Owner 30
268	Eddy Constant.....		1 N pt	12	Owner 30
184	Forsyth Elijah.....	j	4 S pt	13	Owner 80
185	Forsyth Charles.....		4 S pt	23	Farmers son 30
186	Fowler Nathan B.....		2 N E cor	14	Owner 30
187	Foster William.....	j	1 E C pt	14	Owner 30
188	Foster Albert.....		1 E C pt	14	Tenant 30
189	Foster Alonzo.....		2 S E pt	13	Owner 80
193	Freeland Daniel.....		4 N pt	14	Owner 41
194	Freeland Andrew.....		4 N pt	14	Owner 41
196	Goodland Edgar.....		1 S pt	12	Tenant 80
197	Gundy James.....		1 S pt	12	Owner 30
198	Givens Alexander.....	j	12 N E pt	18	Owner 24
199	Goring Frederick A.....		12 S C pt	14	Owner 19
200	Glover Anthony.....	j	1 N C pt	14	Owner 30

## POLLING SUB-DIVISION No. 4.

No on Roll	NAME.	Jrnr.	Lot.	Concession or Street.		Post Office Address.
201	Glover Robert	.....j	1	N C pt	14	Owner 30
155	Gage Russell A	.....j	4	S ½	12	Owner 18
49	Holt Lewis	.....	6	N W cor	12	Owner 13
202	Haylock Robert	.....j	11	S ½	12	Tenant 24
203	Hoyle Alexander	.....	8	S W pt	14	Owner 19
204	Harkinson William	....	1	S C pt	14	Owner 80
205	Hooker Walter	.....	1	C pt	13	Owner 30
206	Hooker-Albert	.....	1	C pt	14	Owner 30
208	Hixon Henry	.....	1	E C pt	13	Owner 30
210	Harris George	.....	1	S W pt	14	Owner 30
211	Hill Thomas	.....j	12	C pt	13	Owner 19
357	Hedgers Charles	.....	11	NW ¼	14	Owner 19
58	Johnson Baptist G	.....	8	N E ¼	12	Tenant 24
213	Johnson Richard	.....	9	N E pt	12	Owner 24
214	James John G	.....	1	E C pt	13	Tenant 30
216	Johnson Alexander	....	1	N C pt	14	Owner 30
156	Johnson Richard jr	.....j	9	W ½	13	Tenant 24
217	Kerr Thomas	.....j	6	W ¼	18	Owner 30
218	Kerr Thomas jr	.....j	6	N W cor	14	Owner 80
99	Kelly Robert S	.....	7	N W ¼	12	Owner 5

POLLING SUB-DIVISION No. 4.

37

No. on Roll	NAME.	Jrnr.	Lot.	Concession or Street.		Post Office Address.
219	Lake William		9 N E $\frac{1}{4}$	14	Owner	5
220	Lounsbury Jacob		12 pt	14	Owner	19
221	Lockman Erastus		12 pt	14	Owner	19
222	McIsaac Malcolm	j	8 S W cor	12	Owner	13
223	Merritt Gilbert	j	1 S pt N $\frac{1}{2}$	12	Owner	80
224	Merritt Isaac B	j	2 N $\frac{1}{4}$	13	Owner	80
225	Messecar Eugene	j	8 N W $\frac{1}{4}$	13	Owner	30
226	Messecar Edward M	j	8 N $\frac{1}{4}$	18	Owner	30
227	Malcoln James		9 N E pt	13	Owner	24
228	Malcoln Lewis E	j	9 N E pt	13	Tenant	24
229	Malcoln Duncan	j	12 pt	14	Tenant	19
230	Mather Allen	j	12 E $\frac{1}{4}$	14	Owner	19
231	Midwinter Charles		9 S W $\frac{1}{4}$	14	Owner	19
232	Murray William		3 N $\frac{1}{4}$	14	Owner	80
233	Murray Michael	j	8 N $\frac{1}{4}$	14	Tenant	30
234	McIsaac Robert		5 N E cor	14	Owner	30
236	McCarger Miles	j	1 E O pt	14	Tenant	30
237	Malcolm Augustus		1 S pt	18	Owner	80
238	McCombs Charles		5 N W pt	14	Occupant	30
239	Mitchell George F	j	5 S E cor	14	Tenant	19
241	McCombs John	j	S W pt	14	Owner	30

## POLLING SUB-DIVISION No. 4.

No. on Roll.	NAME.	Juror.	Lot.	Concession or Street.	Post Office Address.
212.	Malcolm Andrew	j		1 C pt 13	Owner 30
243	Malcolm Edgar G	j		1 E C pt 13	Owner 30
244	Malcolm Allen	j		1 E C pt 18	Tenant 30
245	Malcolm John R			8 C pt 13	Owner 37
246	McDougall Roderick j			11 S 1/4 14	Owner 30
247	Milgr William	j		12 S 1/4 13	Owner 19
248	McCombs Joseph	j		6 S W 1/4 13	Owner 19
259	Merritt Robert			7 S E 1/4 12	Owner 26
249	Newstead Philip			7 S E 1/4 13	Owner 22
250	Nurnick William			7 S W 1/4 13	Owner 30
251	Oles Levi	j		12 S C pt 12	Owner 24
255	Patterson James	j		11 N 1/4 14	Owner 19
256	Pettit John G	j		2 N pt 14	Owner 30
258	Phillips George			1 N E cor. 14	Owner 30
98	Postill William			7 N W 1/4 12	Tenant 24
258	Rock Charles	j		6 S W 1/4 12	Tenant 30
260	Rice Charles	j		8 S 1/2 12	Owner 24

POLLING SUB-DIVISION No. 4

39

No. on Roll.	NAME.	Juror.	Lot.	Concession or Street.	Post Office Address.
261	Rand Daniel.....j			9 S $\frac{1}{4}$ 12	Owner 24
262	Rice Augustus.....			12 pt 14	Owner 19
263	Reitzel Henry.....			12 pt 14	Owner 19
264	Robertson John.....j			10 14	Owner 19
265	Roswell William.....j			3 S $\frac{1}{4}$ 14	Tenant 30
266	Roswell Jacob.....			3 S $\frac{1}{4}$ 14	Owner 30
267	Robertson William...j			1 N pt 12	Tenant 80
240	Roswell John W.....			8 S E cor 14	Owner 37
100	Rand Charles.....			7 N E $\frac{1}{4}$ 13	Owner 30
270	Silverthorn John N...j			8 S E $\frac{1}{4}$ 13	Owner 13
271	Smith William.....j			2 S W pt 14	Owner 90
272	Smith John.....			3 12	Owner 10
273	Smith William M.....			3 12	Farmers son 13
274	Smith John C.....j			3 12	Farmers son 13
275	Shillington Alexander j			1 E C pt 13	Owner 30
276	Stewart James.....			1 N E cor 13	Owner 90
277	Smith James A.....j			4 S pt N $\frac{1}{2}$ 13	Owner 30
278	Smith Welby O.....j			4 S pt N $\frac{1}{2}$ 13	Farmers son 30
279	Smith Wallace E.....			4 S pt N $\frac{1}{2}$ 13	Farmers son 30
281	Smith Benjamin.....j			4 N pt 13	Owner
282	Smith Frederick.....			5 N $\frac{1}{4}$ 13	Farmers son 30



## POLLING SUB-DIVISION No. 4.

No. on Roll.	NAME.	Jurors.	Lot.	Concession or Street.	Post Office Address.
283	Smith Daniel, Esq....j			10 12	Owner 24
284	Smith Augustus F.....			10 12	Farmers son 24
285	Smith Adrian W ... ..			10 12	Farmers son 24
286	Stewart Charles .....j		1 S C pt	13	Owner 30.
287	Stewart James ..... j		1 N C pt	14	Owner 30
288	Sutherland Albert.....		1 N C pt	14	Tenant 30
289	Tegart Edward W.....		1 S E pt	14	Owner 30
290	Tufford Oliver .....j		6 S W pt	14	Owner 30
291	Thompson James ..... j		11 E ½	14	Owner 19
292	Thompson William ...		11 E ½	14	Farmers son 19
293	Tutt Henry .....j		12 W ½ E ½	14	Owner 19
Utter David ..... ..			11 S ½	12	Owner 24
294	Winegarden Eliakim j		9 S W ½	14	Owner 19
295	Wilcox William .....j		6 E ½	14	Owner 30
296	Wardle Cyrus .....j		3 S E pt	13	Owner 30
297	Winegarden Richard...		9 S E ½	14	Owner 30
298	Wheeland Thomas ..... j		1 E C pt	13	Owner 30
299	Wheeland Charles.....j		1 E C pt	13	Occupant 30

POLLING SUB-DIVISION No. 4. 41

No. on Roll	NAME	Juror.	Lot.	Concession or Street.	Owner	Post Office Address.
300	Westbrook Thaddeus...		1	S E cor	13	Owner 30
301	Walker Gideon..... ]		1	E C pt	14	Owner 30
303	Wheeland James ..... ]		1	W C pt	14	Owner 30
304	Wheeler. Thomas ..... ]		3	S 1/2 N 1/2	14	Owner 30
305	Weir Henry ..... ]		12	N pt	12	Owner 24
306	Woodley John ..... ]		2	S E cor	14	Tenant 80
150	Young David.....		11	S W pt	14	Owner 19

152

PART II.—Persons entitled to Vote at Municipal Elections, only.

No. on Roll	NAME.	Juror.	Lot.	Concession or Street.	Owner	Post Office Address.
151	Almas Jacob .....		4	S W pt N 1/2	14	Owner 19
209	Hunter Samuel .....		1	E C pt	14	Owner 30
235	McIsaac John .....		5	S W cor	13	Owner 30
252	Postill Thomas .....		12	N E pt	13	Tenant 24

PART III.—List of persons entitled to vote at Elections to the Legislative Assembly only. Polling Sub-Division No. 4.

NONE.

## POLLING SUB-DIVISION NO. 5

Comprising Lots Thirteen to Twenty-four inclusive, in  
the Eleventh, Twelfth, Thirteenth and Four-  
teenth Concessions.

PART 1.—List of persons entitled to vote at both Muni-  
cipal Elections and Elections to the Legislative  
Assembly.

No. on Roll.	NAME.	Juror.	Lot.	Concession or Street.		Post Office Address.
809	Armour George.....j		13	N E pt.	11	Owner 15
149	Adair David G.....			13 E pt	14	Owner 19
158	Brenton James A.....		14	N E ¼	12	Tenant 24
310	Bowman Daniel.....j		13	W pt	12	Tenant 24
311	Bowman George.....		13	W pt	12	Owner 24
312	Bates John.....		17	S W cor	14	Owner 29
313	Bawtright Robert.....j		17	S E cor	14	Tenant 19
315	Bellyea John.....j		16	S & E pt	14	Tenant 19
317	Boyce John.....		13	W pt	14	Owner 19
348	Boyce Joseph.....j		10	N ¼	13	Owner 19

POLLING SUB-DIVISION No. 5.

43

No. on Roll.	NAME.	Juror.	Lot.	Concession or Street.	Post Office Address.
321	Beckham George.....j		20 W pt	13	Owner 25
322	Beckham John A.....j		20 W pt	13	Owner 25
323	Butterfield David L... j		18 N W cor	13	Owner 25
160	Bowman John.....j		14 N E 1/4	12	Owner 24
325	Burtis John W.....j		21 N E pt	12	Owner 18
326	Burtis Marshall.....j		21 N E pt	12	Farmer's son 18
327	Burtis Townsend.....j		21 N W pt	12	Owner 18
328	Brown William Geo j		22 S E pt	11	Owner 18
329	Bawtinhimer Geo W j		24 S E 1/4	11	Tenant 18
330	Bothwell Henry.....j		16 N W 1/4	11	Owner 23
331	Bowman Elias.....j		18 E O pt	12	Owner 24
380	Burtch William.....j		18 E 1/4 W 1/4	13	Owner 25
440	Bowman Solomon.....j		14 S 1/4	12	Owner 24
159	Caldwell Theodore H.. j		14 N E 1/4	12	Tenant 24
332	Chamberlain Aaron.... j		16 S O pt	14	Owner 19
333	Carter John.....j		13 C pt E 1/2	14	Owner 19
334	Cronkright Henry.... j		17 W pt	14	Owner 29
335	Cronkright George j		17 W pt	14	Owner 29
336	Cooper William.....j		21 S 1/4	13	Owner 25
337	Cornell Asa E.....j		15 N 1/4	11	Owner 15
338	Cornell William.....j		16 N E pt	11	Owner 4

## POLLING SUB-DIVISION No. 5.

No. on Roll.	NAME.	Juror.	Lot.	Concession or Street.	Post Office Address.
839	Cronkwright Chas H j		16 N ½	13	Tenant 24
840	Caulton James.....		13 E C pt	12	Tenant 24
894	Clendennan Eugenie J.		15 N E pt	13	Tenant 24
397	Cornell Samuel.....		18 S C pt	14	Owner 41
417	Caley Thomas W.....j		24 S ½	14	Tenant 25
	Cronkright Charles H		17 S C pt	14	Owner 19
341	DeCoverly Charles.....		13 E C pt	12	Owner 4
342	Derbyshire Harvey.....		16 S W p S W ½	11	Owner 25
343	Exelby Richard.....j		21 S W pt	14	Owner 29
344	Exelby Joseph.....j		21 S E pt	14	Owner 29
345	Exelby William.....j		20 S W pt	14	Owner 29
346	Exelby George.....j		20 S E pt	14	Owner 29
347	Entwistle James H.....j		20 S & W pt	12	Owner 18
348	Entwistle James.....		21 S E ½	12	Owner 18
391	Edmonds David.....j		24 N ½	12	Tenant 25
350	Freeman Albert.....j		14 E ½	14	Owner 19
351	Farrell Daniel.....		15 S W ½	12	Owner 24
352	Farrell William.....		15 N W ½	13	Farmers son 24

POLLING SUB-DIVISION No. 5. 45

No. on Roll	NAME.	Juror.	Lot.	Concession or Street.	Post Office Address.
353	Griffin Wilber E	.....j	23 S ½	14	Tenant 25
355	Ghent Wm B	.....j	23 S pt	12	Owner 25
356	Ghent James G	.....j	22 S ½	12	Owner 25
354	Hutchinson George	.....j	23 S ½	14	Owner 25
357	Hedgers Charles	.....	16 N W ½	14	Owner 19
359	Hutchinson Mark	.....j	23 N ½	14	Owner 25
360	Hannon Rufus	.....j	18 N W ½	11	Tenant 18
362	Hemmingway W. C	.....j	18 S E ½	10	Owner 15
363	Hemmingway Charles	.....	14 N E ½	11	Owner 15
364	Huffman David K	.....j	18 S E pt	13	Owner 24
365	Hainer John W	.....j	18 S E pt	12	Owner 24
366	Hemmingway Wm M	.....j	13 S W ½	11	Owner 15
367	Huffman Paul	.....j	13 N pt E ½	13	Owner 24
368	Huffman John P	.....	13 N pt E ½	13	Farmers son 24
369	Huffman George	.....	16 S pt	12	Farmers son 24
370	King John O	.....	20 S Cpt	13	Owner 25
371	Lumsden William	.....	22 N ½	14	Owner 29
372	Lumsden John	.....	22 S ½	14	Tenant 29



46

## POLLING SUB-DIVISION No. 5.

No. on Roll.	NAME.	Jurors.	Lot.	Concession or Street.	Post Office Address.
373	Lymburner Jas W.....j		14 W ½	14 Owner	19
374	Lymburner Oscar.....j		14 E ½ W ½	14 Owner	19
376	Lees William.....j		17 S W ½	13 Owner	19
377	Leach Thomas .....j		20 N W cor	12 Owner	18
378	Lee James S .....j		18 N E pt	11 Owner	18
379	Lee Alexander B .....j		13 W ½	13 Owner	24
381	Lee Wm H .....j		15 S pt	11 Owner	15
383	Lee D Murray .....j		15 N pt S ½	11 Owner	15
384	Lee Charles W.....j		17 p.	11 Owner	15
385	Morris Peter.....j		18 S E pt	11 Owner	18
386	McCubbin Samuel ...j		14 S ½	11 Owner	24
387	McInnally James F. ...		14 N E pt	13 Owner	24
388	McInnally Wesley .....j		15 S E ½	12 Owner	24
389	Morris John .....j		20 N pt	12 Owner	18
390	Moore William S .....j		24 N ½	12 Owner	25
392	Moore Warren.....j		16 E pt N W ½	12 Tenant	25
393	McCormick James... j		15 N E pt	13 Tenant	24
396	Mason George M.....j		18 S C pt	14 Tenant	29
398	Munn John.....j		13 pt	14 Owner	19
399	McCormick Levi W j		13 pt	14 Owner	19
400	McInally Barklay .....j		14 S E pt	13 Tenant	19



POLLING SUB-DIVISION No. 5 47

No. on Roll.	NAME.	Juror.	Lot.	Concession or Street.	Post Office Address.
401	McDowell Nelson.....j			24 W $\frac{1}{2}$ 13	Owner 25
402	Mott Moses .....			24 S $\frac{1}{4}$ 12	Owner 25
403	Mott Elias .....		24 N	pt S $\frac{1}{2}$ 12	Owner 25
404	Moses John .....			19 N $\frac{1}{2}$ 12	Tenant 18
405	Moses Joseph .....		23 N E	pt 12	Owner 18
406	Merrill William .....			20 N $\frac{1}{2}$ 14	Owner 25
407	Merrill Wm. S.....j			19 14	Occupant 25
410	Mason William B.....j		24 S	pt N W $\frac{1}{4}$ 11	Owner 25
411	McKarricher Isaiah...j		17 N E	pt 11	Tenant 18
412	Mason Daniel W .....		16 N C	pt 11	Tenant 15
134	McWilliams James R. ....			16 N E $\frac{1}{4}$ 12	Owner 22
595	Muir William .....			17 S E pt 12	Owner 88
316	Oswald James H.....j		16 S & E	pt 14	Owner 19
414	Oswald Andrew .....			15 14	Owner 19
416	Priddle William .....			24 S $\frac{1}{4}$ 14	Tenant 25
418	Pringle William.....			13 pt 14	Tenant 19
419	Poole Thomas.....j			21 N $\frac{1}{2}$ 14	Owner 25
420	Poole George.....j			22 N W $\frac{1}{4}$ 18	Owner 25
421	Poole John. ....j			22 pt 13	Owner 25
422	Poole Samuel.....j			21 E pt 13	Owner 25

## POLLING SUB-DIVISION No. 5.

No on Roll	NAME. Juror.	Lot.	Concession or Street.		Post Office Address.
423	Palmer E C.....j	20 E N W ¼	13	Owner	25
424	Palmer Elgin.....j	20 W ½ N W ¼	13	Owner	25
425	Powell Benjamin.....j	9 S C	11	Owner	18
382	Patterson William A j	15 S pt	11	Tenant	15
482	Phipps John A.....j	14 N W ¼	12	Owner	24
426	Renew John.....j	18 E ½	14	Owner	29
427	Renew James.....j	18 E ½	14	Owner	29
428	Robertson William H j	13 pt E ¼	14	Owner	19
429	Raw John.....j	13 pt	14	Tenant	19
431	Roswell James C.....j	21 S W ¼	12	Owner	18
432	Robinson William F j	21 S ¼	11	Tenant	18
434	Robinson James.....j	22 N pt	12	Owner	18
435	Radford Samuel.....j	22 N	12	Tenant	18
436	Rush Nicholas.....j	22 N & W pt	11	Owner	18
437	Rush William H.....j	22 N & W pt	11	Farmers son	18
438	Robinson Charles.....j	21 N ¼	11	Owner	18
439	Rehder George.....j	14 S ½	12	Tenant	24
441	Smith Joseph A.....j	16 S W cor	14	Owner	29
442	Stevenson George B.....j	23 S ½	13	Owner	25

POLLING SUB-DIVISION No. 5.

49

No. on Roll.	NAME.	Juror.	Lot.	Concession or Street.	Post Office Address.
443	Stevenson George B jr	j	24	N E ¼	14 Tenant 25
444	Stevenson John E	.....j	23	S ½	13 Tenant 25
445	Sweazy Samuel C	.....j	19	E pt	11 Owner 18
446	Sweazy Isaac G	.....j	19	E pt	11 Farmers son 18
447	Savage Solomon	.....j	20	S W ¼	11 Owner 18
448	Scott John	.....j	24	S W ¼	11 Owner 23
449	Smith Samuel	.....j	24	N E ¼	11 Owner 23
450	Smith William	.....j	23	N W cor	11 Owner 23
451	Simmons John	.....j	23	N E cor	11 Owner 28
452	Savage George	.....j	20	N W ¼	11 Owner 18
454	Squance James	.....j	14	N W pt	13 Tenant 24
455	Squance James jr	.....j	14	N W pt	13 Tenant 24
456	Stuart John W	.....j	14	N ½ S ½	11 Owner 15
408	Schell J T	.....j	19	S ½	13 Occupant 25
	Stewart Elisha	.....j	16	S E pt	11 Owner 4
457	Tallman Daniel	.....j	13	S W pt E ¼	14 Owner 19
458	Tapley Nathaniel	.....j	24	N W ¼ E ¼	13 Owner 25
459	Utter David	.....j	13	E C pt	12 Owner 24
460	Utter Erastus	.....j	13	S E ¼	11 Owner 24
461	Utter Daniel	.....j	13	N E pt	12 Owner 24
462	Utter John	.....j	12	N E pt	13 Tenant 24

No. on Roll.	NAME.	Jurors.	Lot.	Concession or Street.	Post Office Address.
464	Witts William	.....j	18 S W pt	11	Owner 18
465	Watson Jacob	.....j	21 S C pt	14	Tenant 29
466	Watson Robert	.....	21 S C pt	14	Owner 29
467	Wood Thomas jr.	.....	18 W ½	14	Owner 29
468	Winter James	.....	17 S C pt	14	Tenant 19
469	Whittaker J. T.	.....j	15 S C pt	13	Owner 19
470	Willits Joseph	.....j	15 S W ¼	13	Owner 19
471	Willits <del>David</del>	.....j	16 S E pt	13	Owner 19
472	Wilson Mahlon jr.	.....j	18 S C pt	13	Tenant 19
473	Wilson David	.....j	18 S C pt	13	Owner 19
474	Wilson Mahlon	.....	17 S E ¼	13	Owner 19
475	Woodrow Simcoe J.	.....	22 pt N E ¼	13	Owner 25
476	Woodrow James P.	.....	16 pt S E ¼	11	Owner 25
477	White John	.....	19 S E cor W ½	11	Tenant 18
478	Wright James	.....	20 E ¼	11	Owner 18
479	Wright Alexander	.....	20 E ¼	11	Farmers son 18
480	Weir John	.....j	13 E C pt	11	Owner 24
481	Wiggins Philip	.....j	14 N W cor	12	Tenant 24
409	Wakeling J T	.....j	19 N ½	13	Tenant 25
375	Willits Philip	.....	16 S W pt	13	Owner 25
358	Willits John	.....j	16 N ½	13	Owner 19
			17 E pt	14	Tenant 19

POLLING SUB-DIVISION No. 5.

51

No. on Roll	NAME.	Juror.	Lot	Concession or Street.	Post Office Address.
314	Whitfield Joseph		17 S E cor	14	Owner 29
133	Welch John S.		16 N E	12	Tenant 22
483	Yeager Lewis	J	23 S pt	11	Owner 18
484	Yates James	J	19 W pt	11	Owner 18
485	Yates Jarvis	J	17 N E	12	Owner 18
486	Yates John L		19 W pt	11	Farmers son 18
488	Young Matthew		15 N	12	Owner 24
489	Young Edmund L.		15 N	12	Farmers son 24

173

PART II.—Persons entitled to Vote at Municipal Elections only.

No. on Roll	NAME.	Juror.	Lot	Concession or Street.	Post Office Address.
324	Billett Robert		19 S C pt	11	Tenant 18
453	Sowers Aaron		13 E C pt	13	Owner 24

PART III.—List of persons entitled to vote at Elections to the Legislative Assembly only. Polling Sub-Division No. 5.

NONE.

## POLLING SUB-DIVISION NO. 6

Comprising Lots Thirteen to Twenty-four inclusive, in  
the Eighth, Ninth and Tenth Concessions.

PART I.—List of persons entitled to vote at both Municipal  
Elections and Elections to the Legislative  
Assembly.

No. on -Roll,	NAME.	Juror.	Lot.	Concession or Street.	Post Office Address.
490	Allen Charles H.....j		14 S W pt	8	Owner 15
491	Avey William.....j		17 S W pt	9	Owner 15
493	Allen George S.....j		20 S C pt	9	Owner 23
494	Allen William R.....j		20 N W pt	10	Owner 23
495	Akins Adam.....j		13 S E ¼	10	Owner 15
497	Avey George N.....j		22 S W pt	8	Tenant 23
528	Allen James O.....j		21 N ¼	8	Owner 23
499	Bennett William H.....j		13 N ¼	9	Owner 15
501	Burns Charles.....j		24 S C pt	9	Owner 23
504	Bennett William C.....j		13 C pt	9	Owner 15
505	Bennett William D.....j		15 E ¼	9	Owner 15

POLLING SUB-DIVISION No. 6.

53

No on Roll.	NAME.	Juror.	Lot.	Concession or Street.		Post Office Address.
506	Brown Ernest A	.....j		13 FC pt	9	Tenant 15
507	Brown Arthur E	.....		13 E C pt	9	Owner 25
508	Pennett Thomas	.....		13 E C pt	9	Tenant 15
510	Boyd Joseph	.....		16 S pt	9	Owner 15
511	Boyd Hugh	.....		16 S pt	9	Farmers son 15
543	Buckborough Charles j	.....		22 N E 4	9	Tenant 23
483	Cokely William	.....		16 S E cor	8	Tenant 15
484	Cokely Timothy	.....		16 S E cor	8	Owner 15
	Cornell Jeremiah	.....j		13 N pt	8	Owner 15
513	Clement George	.....j		14 N E pt	10	Owner 15
514	Clement Samuel	.....j		14 N W pt	10	Tenant 15
515	Clement William	.....		14 N W pt	10	Owner 15
516	Currey Cornelius	.....j		18 N E 4	10	Owner 23
517	Coon George R	.....		16 S C pt	10	Owner 25
518	Cline William D	.....		24 S C pt	9	Owner 23
519	Cleddennan George W	.....		24	10	Income 23
520	Coon Wm Andrew	.....j		18 S W pt	9	Owner 23
521	Cannell John	.....j		15 S E pt	10	Owner 15
522	Clement James	.....j		13 S W cor	10	Owner 15
523	Crichton William	.....j		18 N 1/2	8	Tenant 15

54

## POLLING SUB-DIVISION No. 6.

No. on Roll.	NAME.	Jrros.	Lot.	Concession or Street.		Post Office Address.
524	Coakley Timothy.....j		18 N 1	8	Owner	15
525	Cox Francis T .....		12 C pt	9	Tenant	15
526	Creighton William ....j		13 C pt	9	Owner	15
527	Cudnoe William ....j		21 N 1	8	Tenant	23
	Chrysler W H .....		13 E C pt	9	Owner	4
557	Casner Albert .....		21 N pt	9	Owner	22
625.	Casner Aaron .....		24 S C pt	9	Tenant	23
530	Dean Levi .....		14 N W 1	9	Owner	15
532	Dougharty Jas .....		16 N E 1	10	Owner	15
533	Davis Frances.....j		24 S 1	10	Owner	25
534	Ditty Richard.....j		13 E C pt	9	Tenant	15
535	Donn Jacob .....		16 E C pt	9	Owner	15
498	Doran John .....		22 S W pt	8	Owner	28
562	Doy Robert.....j		24 S pt	8	Tenant	23
576	Douglas W.....j		15 S W pt	9	Owner	4
536	Elliott William .....		17	8	Owner	15
587	Elliott William E.....		17	8	Farmers son	15
538	Fox Thomas.....j		22 S C pt	9	Tenant	23
540	Force Henry .....		20 N E 1	9	Owner	23



POLLING SUB-DIVISION No. 6

55

No. on Roll.	NAME.	Juror.	Lot	Concession or Street.		Post Office Address.
541	Farrell Michael.....j		19 E C pt	9	Owner	23
542	Force James D.....j		22 N E 1/4	9	Owner	23
544	Fewe'l Jacob.....j		23 N 1/2	8	Owner	23
643	Farrington James.....j		15 E W cor	8	Owner	8
545	Hill John.....j		24 S W pt	9	Owner	23
546	Hill Hiram H.....j		24 N W pt	10	Farmers son	28
547	Hammond William.....j		15 N E 1/4	10	Tenant	15
549	Hammond William.....j		15 N W pt	10	Owner	15
550	Hammond Thomas.....j		15 N W pt	10	Farmers son	15
557	Hammond George.....j		15 N W pt	10	Farmers son	15
552	Hartly Richard.....j		16 N W 1/4	10	Owner	15
553	Hartly William.....j		24 N C pt	10	Owner	23
554	Hammond George.....j		24 S C pt	9	Owner	23
556	Hammer Hugh C.....j		24 N pt	8	Tenant	23
558	Henty James E.....j		21 E 1/4	10	Owner	23
559	Hartly James.....j		22 N C pt	10	Owner	23
560	Hartley Calab.....j		22 N C pt	10	Owner	23
561	Haight Isaac.....j		23 N 1/4	10	Owner	23
563	Hartley John.....j		23 S 1/4	10	Owner	23
564	Hartly William.....j		23 S 1/4	10	Farmers son	23

## POLLING SUB-DIVISION No. 6.

No on Roll	NAME.	Juror	Lot.	Concession or Street.	Post Office Address
565	Hawk John	.....	16 S C pt	10	Owner 32
566	Hanson Thomas	.....j	13 N W cor	8	Owner 15
362	Hemmingway Walte C		18 S E 4	10	Owner 15
363	Hemmingway Charles		18 S E 4	10	Owner 15
502	Johnson Alexander	.....j	24 N E pt	10	Owner 23
567	Jones Isaac	.....	17 pt	9	Owner 15
568	Kelly Philip	.....j		23 9	Owner 23
335	Lester John N	.....	16 N W pt	9	Owner 4
569	Lockyer William	.....	22 N C pt	10	Tenant 23
570	Lockyer Thomas	.....	24 N W pt S 4	10	Owner 23
571	Lockyer Thomas	.....	24 S C pt	9	Owner 23
572	Lettler Marshall	.....	24 N C pt	10	Owner 23
573	Lampman Albah	.....j	22 S pt	9	Owner 23
532	Lawrence Jacob	.....	15 pt S E 4	8	Owner 8
574	McCallan John	.....	22 N W pt	9	Owner 23
575	Martindale Anthony	j	16 N W 4 E 3	8	Owner 15
576	McWilliams A. W	.....j	15 S W pt	9	Tenant 15
578	Morgan James	.....	22 N t	8	Owner 23

POLLING SUB-DIVISION No. 6. 57

No. on Roll	NAME	Juror.	Lot	Concession or Street.		Post Office Address.
579	Morgan George		22 N 1/2	8	Tenant	23
580	Mason Charles E.		17 N 1/2	10	Owner	23
581	McDowell James		24 C pt	8	Owner	23
582	Mason Ephraim C.		21 S C pt	9	Tenant	23
584	McCurdy Charles		22 N C pt	10	Owner	23
585	McKenzie Robert		22 N W pt	10	Owner	23
586	Mehan William		19 S C pt	8	Owner	23
587	Murray Thomas		19 S E & N C pt	8	Owner	23
588	Murray James		19 S E & N C pt	8	Tenant	23
589	Murray John		19 N W pt	8	Owner	23
591	Marsh Elisha J.		19 S 1/2	9	Owner	23
593	Muir John T.		22 S E 1/2	8	Owner	23
594	Muir James H.		23 S 1/2	8	Farmers son	23
595	Muir William		28 S 1/2	8	Owner	38
539	McKenzie Kenneth		22 S C pt	9	Owner	23
531	Marshall Jonathan		14 S C pt	8	Owner	
599	Marshall Henry		13 & 14 S pt	8	Owner	20
410	Mason William B.		17 S 1/2	10	Owner	23
596	Noyce Abraham		16 W 1/2	8	Tenant	15
593	Osmond David		13 & 14 S pt	8	Tenant	15
601	Oles Samuel		19 E 1/2	10	Owner	23

N. on Roll.	NAME.	Jurors.	Lot.	Concession of Street.	Post Office Address.
601	Oles Isaac.....j		20 N E pt	10	Owner 23
893	Pollard Arthur .....		15 N $\frac{1}{4}$ of S E $\frac{1}{4}$	8	Owner 4
504	Pedley Charles S .....			24 9	Income 23
604	Patterson James .....		22 S E cor	9	Tenant 23
606	Quigg Daniel.....		24 S O pt	9	Owner 23
555	Read James J .....		15 pt N $\frac{1}{4}$	8	Owner 8
563	Read George .....		15 pt N E $\frac{1}{4}$	8	Owner 15
562	Read Henry .....		15 pt N E $\frac{1}{4}$	8	Owner 15
607	Rice James A .....		21 S W pt	9	Tenant 23
609	Ragan John .....		16 S E cor	10	Owner 15
610	Robertson Hervey j		20 & 21 pt	9	Owner 23
611	Rowe Richard .....		15 N W pt	8	Tenant 15
613	Ryder Benjamin .....		18 E C pt	9	Owner 15
614	Ryder Henry .....		12 W $\frac{1}{4}$	10	Owner 15
615	Ryder John F .....		13 E $\frac{1}{4}$	8	Farmers son 15
616	Ryder Jonathan .....		13 S W $\frac{1}{4}$	9	Owner 15
612	Swears Benjamin .....		15 N W pt	8	Owner 15
617	Secord Alexander .....		18 S $\frac{1}{4}$	8	Owner 23

POLLING SUB-DIVISION No. 6.

59.

No. on Roll.	NAME.	Juror.	Lot.	Concession or Street.	Post Office Address.
618	Secord Solomon		18 S 1/2	8	Owner 23
619	Swazy Barney		24 N O pt	10	Tenant 23
620	Schooley Azalish		24 S C pt	9	Owner 28
622	Simmons William		24 C pt	9	Owner 23
624	Sweazy Andrew		24 S C pt	9	Tenant 23
627	Secord Stephen J		20 S 1/2	8	Farmers son 23
628	Secord David		20 S E cor.	9 1/2	Owner 23
629	Sims Thomas		21 N E 1/2	9	Tenant 23
631	Secord Philip S.		18 N W 1/2 S 1/2	8	Owner 8
632	Smith David H		13 E C pt	9	Owner 15
633	Shillington Robert		13 S E pt	9	Tenant 16
113	Shillington Charles		13 N pt	10	Tenant 15
114	Shillington William		13 N pt	10	Tenant 15
115	Shillington John		13 N pt	10	Owner 15
637	Taylor William		19 S E 1/2	8	Owner 15
638	Thompson Charles A J		14 S 1/2	9	Owner 15
539	Thompson Robert		13 S C pt	78	Tenant 15
641	Underhill John		24 S O pt	9	Owner 23
	Utter Daniel		18 C pt	9	Owner 15
640	Vanhorn William		13 S C pt	8	Owner 15
641	Will Ralph		21 W 1/2	10	Owner 23

60 POLLING SUB-DIVISION No. 6.

No. on Roll	NAME	Juror.	Lot.	Concession or Street.	Post Office Address
643	Will Francis J		21 W 1/2	10	Farmers son 23
644	Wilson Henry		13 C pt	9	Tenant 15
615	Wright James jr		15 N W pt	9	Tenant 15
	Wright James		15 N W pt	9	Owner 15
646	Wills John		21 N 1/2	8	Tenant 23
647	Wills Thomas		21 N 1/2	8	Tenant 23
649	Yates William		20 S 1/2	10	Owner 18
650	Yates Arthur		20 S 1/2	10	Tenant 18
608	Zimmerman James A jr		21 S W pt	9	Owner 23
651	Zimmerman Allen		21 S pt	9	Owner 23
652	Zimmerman Thomas		19 S W pt	8	Tenant 23

153

PART II.—Persons entitled to Vote at Municipal Elections only.

No. on Roll	NAME	Juror.	Lot	Concession or Street.	Post Office Address
621	Shillington William		16 N C pt	8	Owner 15
636	Aquires Samuel		17 C pt	9	Owner 15

PART III.—List of persons entitled to vote at Elections to the Legislative Assembly only, Polling Sub-Division No. 6.

NONE.

## POLLING SUB-DIVISION NO. 7

Comprising Lots Thirteen to Twenty-four inclusive, in  
the Fifth, Sixth and Seventh Concessions.

PART 1.—List of persons entitled to vote at both Muni-  
cipal Elections and Elections to the Legislative  
Assembly.

No on Roll.	NAME.	Jura	Lot.	Concession or Street.		Post Office Address.
472	Aulsebrook George..		16 N pt	6	Owner	8
473	Aikman Charles ...		16 N pt	6	Tenant	8
474	Armstrong Adam... j		23 N $\frac{1}{2}$	5	Owner	8
475	Bates William ..... j		24 S $\frac{1}{4}$	5	Tenant	8
476	Bates Peter ..... j		24 S $\frac{1}{4}$	5	Owner	8
479	Brown John C..... j		16 N pt	6	Owner	8
480	Baldwin Lewis.....		17 S pt	5	Tenant	8
482	Bonney John.....		15 E $\frac{1}{4}$	7	Owner	15
483	Cokely William..... j		16 W pt	7	Tenant	15
484	Cokely Timothy.....		16 W pt	7	Owner	15

## POLLING SUB-DIVISION No. 7.

No. on Roll	NAME.	Jurors.	Lot.	Concession or Street.	Post Office Address.
485	Cochran Thomas.....j		17 S pt	5 Owner	8
486	Chant John.....j		17 S E cor	5 Owner	8
487	Carter William.....		13 S W $\frac{1}{4}$	5 Farmers son	8
488	Cornell John.....j		13 E pt	7 Owner	15
489	Carlen John.....j		22 N W $\frac{1}{4}$	7 Owner	8
490	Clement John.....j		20 S W $\frac{1}{4}$	7 Owner	33
491	Clement William.....j		20 S E pt	7 Owner	23
492	Chave Walter.....		14 E $\frac{1}{2}$ N E $\frac{1}{4}$	7	5
219	Cronkright Smith....		14 E $\frac{1}{4}$ S E $\frac{1}{4}$	7 Tenant	15
220	Cronkright Roland ...		14 E $\frac{1}{4}$ S E $\frac{1}{4}$	7 Owner	15
222	Chrysler George.....		14 W $\frac{1}{2}$ of E $\frac{1}{4}$	7 Tenant	1
223	Chrysler James.....		14 W $\frac{1}{2}$ of E $\frac{1}{4}$	7 Owner	1
	Curry Cornelius.....		22 & 23 S pt	7 Tenant	23
527	Cudmore William.....		22 & 23 S pt	7 Tenant	23
493	Dawes Joseph.....j		13 S W $\frac{1}{4}$	7 Owner	15
494	Dean George.....j		17 W $\frac{1}{4}$	7 Tenant	15
495	Dean John.....		17 W $\frac{1}{2}$	7 Owner	15
496	Dorman William.....		17 S pt	5 Owner	8
497	Danby William.....		18 pt S W $\frac{1}{4}$	5 Owner	8
248	Durham Daniel.....		15 S $\frac{1}{4}$ N $\frac{1}{2}$	5 Owner	35



POLLING SUB-DIVISION No. 7. 63

No. on Roll	NAME	Junior	Lot.	Concession or Street.	Post Office Address.
198	Elliott Franklin			14 S 1/2	5 Owner 8
199	Elliott John			18 S E 1/2	7 Tenant 15
501	Fox John			14 N E 1/2	5 Occupant 8
503	Force Varransaler			21 S 1/2	6 Owner 8
503	Rose Robert			16 N pt	6 Tenant 8
506	Giles Frederick			17 E 1/2	7 Owner 15
507	Giles Frank			17 E 1/2	7 Tenant 15
508	Gammage Thomas			16 S W 1/2	6 Owner 8
510	Hilborne John A.			13 S E pt	5 Owner 8
511	Howey Samuel			18 N pt	5 Owner 8
513	Hanner Aaron			21 C pt	7 Tenant 23
516	Hanner John			21 S W pt	7 Owner 23
517	Howey James			19 S 1/2	7 Owner 8
518	Howey John			19 S 1/2	7 Tenant 8
519	Howey Jonah			18 S W 1/2	7 Owner 8
520	Howey John			18 S W 1/2	7 Tenant 8
566	Hanson Thomas			14 S W 1/2	7 Tenant 15
522	Johanson William			20 S 1/2	6 Tenant 8
523	Johnson Alexander			19 N 1/2 S 1/2	6 Tenant 8
525	Kelley Harley			16 N pt	6 Owner 8
526	Kneal Edmund			17 S pt	5 Owner 8

## POLLING SUB-DIVISION No. 7.

No on Roll	NAME.	Juror.	Lot.	Concession or Street.	Port Office Address.	
527	Kneal Evan.....j		16 E pt	6 Owner.	8	
528	Kennedy Alexander...		16 C pt	5 Owner	8	
530	Laurason Charles .....		17 S pt	5 Tenant	8	
531	Laurason Titus .....		16 N C pt	6 Owner	8	
532	Lawrance Jacob .....		15 N W $\frac{1}{4}$	5 Owner	8	
533	Lounsberry Morris ..j		15 S pt	6 Owner	22	
534	Lounsberry Elmer... j		14 S pt	6 Owner	22	
536	Milmine William.....j		13 E pt W $\frac{1}{2}$	6 Owner	8	
537	Milmine. John .....		14 N E pt	6 Owner	8	
539	Milmine William.....j		11 N E pt	6 Tenant	8	
540	McLean Archibald ..		17 S pt	5 Owner	8	
541	Muirhead Thomas .....		13 E C pt	7 Owner	8	
542	Mitchell John F.....j		22 S $\frac{1}{2}$	5 Owner	8	
543	Mills John A.....j		21 N $\frac{1}{2}$	5 Farmers son	8	
544	Mills William .....		21 N $\frac{1}{2}$	5 Owner	8	
545	McIntyre Thomas ..j		20 E $\frac{1}{4}$	6 Owner	8	
546	McIntyre Alexander...		22 W $\frac{1}{2}$	6 Owner	8	
547	McIntyre James .....		19 N $\frac{1}{2}$	6 Owner	8	
548	McIntyre Malcolm ..j		21 N $\frac{1}{2}$	6 Owner	8	

POLLING SUB-DIVISION No. 7 65

No on Roll.	NAME Juror.	Loc.	Concession or Street.	Post Office Address.
549	Marshall George.....j	20 S W 1/4	6	Owner 8
551	McDonald Arch'd.....j	15 S pt	6	House holder 8
575	Morgan James.....j	22 S O pt	7	Owner 23
552	Osmond Charles.....j	24 N pt	7	Tenant 23
553	Osmond Samuel.....j	24 N pt	7	Owner 23
554	Orser George.....j	15 N W cor	6	Owner 8
555	Parkhill James.....j	13 N 1/2	5	Owner 8
556	Polly George.....j	18 S 1/2	6	Owner 8
557	Pringle Joseph B D.....j	22 N E 1/4	7	Owner 8
558	Poole William.....j	24 S pt	7	Owner 23
559	Potts John S.....j	14 N W 1/4	5	Owner 34
560	Potts George.....j	14 N W 1/4	5	Tenant 34
561	Plant David.....j	13 N pt W	6	Owner 8
562	Read Henry.....j	15 W 1/4	7	Owner 15
563	Read George.....j	15 W 1/4	7	Owner 15
565	Read James J.....j	18 N 1/2	6	Owner 8
566	Richardson John.....j	22 N 1/2	5	Owner 8
567	Richardson John.....j	24 N 1/2	5	Tenant 8
569	Rich, Richard.....j	23 S 1/2	5	Owner 8

No. on Roll.	NAME.	Jurat.	Lot.	Concession or Street.	Post Office Address.
572	Rich William.....	J	24 N 1	6 Tenant	8
573	Robson John.....	J	23 S W cor	6 Owner	8
574	Radford Richard....	J	22 S E	6 Tenant	8
575	Robb Lervey Thoms	J	21 S W	6 Tenant	8
576	Smith John.....	J	17 E 1/2 W 1	6 Owner	1
577	Sprague Clark.....	J	21 N S 1/2	6 Owner	23
576	Smith Arthur.....	J	16 N W pt	6 Owner	8
577	Steele Alexander.....	J	14 N pt W 1/2	6 Owner	8
578	Shornick Lewis.....	J	17 S pt W 1/2	5 Owner	8
579	Stephenson Richard.....	J	18 S pt	5 Owner	8
580	Stephenson Frank H.....	J	17 S pt	5 Owner	8
581	Stephenson John.....	J	18 E C pt	5 Owner	8
582	Stephenson James.....	J	19 S pt	5 Owner	8
583	Secord James R.....	J	19 N pt	7 Owner	8
584	Smith Andrew.....	J	23 N E pt	6 Owner	8
585	Stevenson John.....	J	22 E 1/2	6 Owner	8
586	Sherman Leury.....	J	21 N 1/2	7 Tenant	8
588	Slimmon David.....	J	21 S 1/2	6 Owner	8
589	Soper Josiah.....	J	16 S pt	5 Owner	8
590	Sweeps Jonathan.....	J	13 E C pt	6 Owner	8

POLLING SUB-DIVISION No. 7. 67

No on Roll	NAME.	Juror.	Lot.	Concession or Street.	Post Office Address.
47	Sherman William.....		17 S pt	5	Owner 8
50	Sullivan Patrick.....		12 C pt	6	Owner 8
591	Tigh William.....j		16 N pt	6	Owner 8
592	Thomas Anthony.....j		21 S 1/4	7	Tenant 8
594	Taylor Henry .....		21 S 1/4	5	Owner 8
595	Taylor Frederick.....		21 S 1/4	5	Farmers son 8
596	Taylor David .....		21 S 1/4	5	Farmers son 8
529	Thomas Robert.....		17 S pt	5	Owner
598	Taylor George.....		21 S 1/4	7	Owner 8
529	Thomas Henry.....		22 & 23 S pt	7	Tenant 23
597	Vanderlip Charles....j		16 N W cor	6	Owner 8
513	Vandear Robert.....j		24 C pt	7	Owner 38
568	Virtue John.....j		22 N 1/4	5	Owner 8
571	Will George.....j		23 W pt	6	Tenant 8
464	Wedge John.....		13 E pt	7	Owner 4
600	Warboys William.....		16 E O pt	5	Owner 8
601	Wallace Robert.....		18 N pt	5	Tenant 8
603	Wallace John.....j		23 N E 1/4	7	Owner 18
604	Wilson Thomas.....j		28 N W 1/4	7	Owner 18

68 POLLING SUB-DIVISION No. 7.

No. on Roll.	NAME.	Juror.	Lot.	Concession or Street.	Post Office Address.
605	Wallace Alexander ...		24 N ½ S ½	6	House holder 8
	Weir George.....j		19 & 20 S pt	5	Owner 8
	Weir John... ..j		19 & 20 N W pt	5	Tenant
776	Warboys William. ....		17 N E pt	5	Farmers son 8
777	Warboys David.....		17 N E pt	5	Owner 8
772	Weir Charles A.....		19 & 20 S pt	5	Tenant 8

131

PART II.—Persons entitled to Vote at Municipal Elections only.

No. on Roll	NAME.	Juror.	Lot	Concession or Street.	Post Office Address
477	Berry John ... ..		14 N pt	6	Owner 8
478	Berry Richard .....		14 N pt	6	Owner 8
504	Farrell Andrew... ..		14 N pt	6	Tenant 8
515	Hall Thomas .....		24 W C pt	7	Tenant 23
521	Idol Thomas .....		13 N pt S E ½	5	Tenant 8

PART III.—List of persons entitled to vote at Elections to the Legislative Assembly only. Polling Sub-Division No. 7.

NONE.

## POLLING SUB-DIVISION NO. 8

Comprising Lots Thirteen to Twenty-four inclusive, in  
the First, Second, Third and Fourth Concessions.

PART 1.—List of persons entitled to vote at both Muni-  
cipal Elections and Elections to the Legislative  
Assembly.

No. on Roll.	NAME.	Juror.	Lot.	Concession or Street.	Post Office Address.
607	Andrews Robert .....	j	24 N W ¼	1	Tenant 14
746	Abrey William .....		14 S W ¼	3	Owner 28
610	Burns Stephen .....	j	18 E pt	1	Owner 28
611	Bastedo Thomas B G .....	j	13 E ¼	2	Owner 28
612	Bennett William .....	j	24 S W ¼	3	Tenant 28
613	Bennett Thomas .....	j	24 S W ¼	3	Owner 28
614	Buckborough Went'g .....	j	19 N E pt	1	Owner 14
615	Buckborough William .....	j	19 N E pt	1	Owner 14
616	Brooks Robert .....	j	19 pt W ¼	2	Owner 14
	Brooks Robert John .....		19 pt W ¼	2	Farmers 14

70 POLLING SUB-DIVISION No. 8.

No on Roll	NAME.	Juror.	Lot.	Concession of Street.	Post Office Address.
617	Branton William	.....j	16 N W cor	4	House holder 8
618	Brooks Lot	.....j	17 N E 1/4	4	Owner 28
619	Brooks John	.....j	17 S W 1/4	3	Owner 28
692	Burns James	.....j	18 S 1/4	3	Owner 14
621	Costin Thomas	.....j	21 S W pt	2	Owner 14
	Costin James	.....j	22 S W 1/4	2	Tenant 14
622	Costin William	.....j	22 S W 1/4	2	Owner 17
623	Costin Richard	.....j	20 S 1/4	2	Owner 14
624	Clark Samuel	.....j	13 N E cor W 1/4	1	Owner 28
626	Carnegie John	.....j	18 N 1/4	1	Owner 14
628	Cooper Henry	.....j	23 N W 1/4	2	Tenant 14
630	Cochrane John	.....j	17 N W pt	3	Tenant 14
631	Cochrane John	.....j	17 N W pt	3	Owner 14
632	Croizer William	.....j	21	1	Owner 14
671	Charles Lewis	.....j	14 N E pt	1	Owner 28
633	Davis Richard	.....j	23 N E 1/4	1	Tenant 14
635	Doran Sylvester	.....j	16 N pt	4	Farmers son 14
636	Doran Blackwell	.....j	16 N pt	4	Farmers son 14
637	Doran Peter	.....j	16 N pt	4	Owner 14



POLLING SUB-DIVISION No. 8

71

No. on Roll.	NAME.	Jurat.	Lot.	Concession or Street.	Post Office Address.
638	Davis Daniel.....j		16 S W pt	3	Owner 28
639	Danby William .....		15 N E cor W ½	4	Owner 28
642	Dunn Joseph.....		17 N E ¼	1	Owner 28
647	Doran John .....		15 S ¼	3	Owner 8
680	Denholm John.....j		22 N ¾	2	Tenant 14
640	Flond John .....		14 N ¼	2	Owner 27
641	Evetett William H. j		23 N W ¼	1	Owner 14
80	Force Wm H. ....j		13 & 14 N E pt	4	Owner 28
648	Farrington James.....j		21 S pt	4	Owner 8
644	Ferguson Alexander..j		22 N W pt	1	Owner 14
645	Fredenburgh Davilear		24 N E ¼	1	Owner 14
646	Force Thomas .....		16 S E pt	3	Tenant 8
648	Force William .....		13 N pt	4	Owner 28
649	Force Noah .....		13 N C pt	3	Owner 28
664	Force James .....		14 C pt N ½	3	Owner 28
700	Fawcett Robert.....		18 S ½ N ¼	1	Owner 14
650	Grigg Thomas .....		15 N W cor	2	Tenant 28
651	Grigg Thomas .....		15 N W cor	2	Owner 28
652	Green Lathrop .....		18 N E pt	1	Owner 28
654	Gregor Peter.....j		18 S ¼	2	14

## POLLING SUB-DIVISION No. 8.

No. on Roll.	NAME.	Jurors.	Lot.	Concession or Street.	Post Office Address.
512	Howey Samuel	.....j	16 S W cor	4	Owner 8
656	Hewitt Lebbens B	.....j	17 N E pt	2	Owner 14
657	Hopkins John	.....j	17 S E pt	1	Owner 14
658	Haney William	.....j	15 N W pt	1	Owner 28
659	Haney John	.....j	15 N E pt	1	Tenant 28
661	Howell Reuben R	.....j	19 W 1/2	1	Owner 14
663	Hathaway Daniel D	.....j	14 C pt N 1/2	3	Owner 24
665	Hersee William	.....j	18 S 1/2	4	Owner 28
666	Hersee Arthur	.....j	17 W pt S 1/2	4	Tenant 8
667	Heath Hiram	.....j	14 S W cor	4	Owner 8
668	Hamilton David	.....j	19 E C pt	2	Owner 14
669	Harley James	.....j	21 N E 1/2	3	Owner 14
670	Johnstone Robert	.....j	19 N E cor	1	Tenant 28
	Johnston Robert A	.....j	16 N E 1/2	1	Owner 14
672	Kinsella Marcus	.....j	14 S E cor	4	Tenant 8
			13 W pt	1	
674	Kipp David	.....j	14 N E cor	1	Owner 28
676	Kipp Benjamin	.....j	22 E pt N 1/2	1	Owner 14
677	Kipp John	.....j	15 S 1/2 N 1/2	2	Owner 14
678	Kipp Daniel	.....j	22 N 1/2	2	Tenant 14
681	Kimpert Charles	.....j	15 S W pt	1	Owner 28

POLLING SUB-DIVISION No. 8. 73

Lot No. Address	No. on Roll	NAME	Juror.	Lot.	Concession or Street.	Post Office Address.
8 14	682	Kennedy James.....j		28 S E ½	2	Tenant 14
	684	Kennedy James.....j		22 E ½	3	Tenant 14
	685	Kennedy William.....		22 E ½	3	Owner 14
14 28						
28 14	686	Loudon William.....j		15 N E pt	4	Owner 28
	687	Loudon Joseph.....j		15 N E pt	4	Owner 28
24 28	688	Lewis John.....j		24 N ½ S ½	2	Owner 14
	689	Lewis James.....j		24 S ½	1	Owner 14
8 8	690	Ladd John.....		20 S E cor	1	Owner 14
	691	Lockhart John.....j		18 S ½	3	Owner 14
14 14	693	Lawrence Daniel S...j		15 W pt	4	Owner 8
	694	Lawrence James B...j		15 S ½ S W ½	4	Owner 8
28 14						
	695	Mitchell John.....		14 E ½ N W ½	1	Owner 28
	696	Maguire Edward.....j		20 W pt	1	Tenant 14
8 28	698	Muir Thomas.....j		21 N W pt	2	Owner 14
	399	Mudge Chapman.....j		18 S ½ N ½	1	Tenant 14
14 14	702	McDowell William...j		21 E ½	3	Tenant 14
	703	McConnell James.....j		22 S W ½	3	Owner 38
14 28	704	McArthur John.....j		23 N pt	4	Owner 8
	705	Muir Allan.....		22 E ½	4	Owner 8

## POLLING SUB-DIVISION No. 8.

No on Roll	NAME	Juror.	Lot.	Concession or Street.	Post Office Address
706	Muir Allan B.	j		22 E $\frac{1}{4}$	4 Tenant 8
707	Muma Nelson	j		18 W $\frac{1}{4}$	2 Owner 28
708	Muir Robert L.	j		20 W pt	4 Tenant 8
711	Miller William S.	j		19 W $\frac{1}{4}$	3 Owner 14
673	McIrvine James	j		14 N pt	4 Owner 27
	McIrvine Alexander	j		14 N pt	4 Owner 8
	Myers William	j		21 N E pt	2 Owner 14
690	McCall Alexander	j		18 N $\frac{1}{4}$	1 Tenant 14
722	Muir John	j		22 W $\frac{1}{4}$	4 Owner 5
712	Nelms Henry	j		24 N $\frac{1}{4}$	2 Owner 14
713	Oliver James	j		19 E $\frac{1}{4}$	3 Owner 14
714	Osborne Ernest	j		16 N $\frac{1}{4}$	1 Farmers son 28
715	Osborne Talbot	j		16 N $\frac{1}{4}$	1 Farmers son 28
716	Osborne Hurbert	j		16 N $\frac{1}{4}$	1 Farmers son 28
717	Osborne William	j		16 N $\frac{1}{4}$	1 Owner 28
718	Overholt Henry	j		14 C pt	3 Owner 28
719	Overholt William	j		18 W C pt	3 Tenant 28
720	Overholt William	j		14 S W pt	3 Owner 28
697	Overholt James	j		20 W pt	1 Owner 11

POLLING SUB-DIVISION No. 8. 75

No on Roll.	NAME.	Juror.	Lot.	Concession or Street.	Post Office Address.
721	Purdick William.....j		22 W $\frac{1}{2}$	4	Tenant 8
723	Parkhill William.....j		17 W $\frac{1}{2}$	2	Owner 14
724	Parkhill Robert J.....j		17 W $\frac{1}{2}$	2	Owner 14
725	Parkhill Samuel.....j		18 N $\frac{1}{2}$	4	Owner 14
726	Platt Benjamin.....j		22 S E $\frac{1}{2}$	1	Owner 14
727	Parker William H.....j		17 N W $\frac{1}{2}$	1	Farmers son 14
728	Parker John.....j		17 N W $\frac{1}{2}$	1	Farmers son 14
729	Parker William.....j		17 N W $\frac{1}{2}$	1	Owner 14
730	Parkinson Thomas.....j		19 N W pt	1	Farmers son 14
731	Parkinson Richard.....j		19 N W pt	1	Owner 14
732	Payne Abel.....j		23 S E $\frac{1}{2}$	1	Owner 14
733	Payne Andrew.....j		22 S W pt	1	Tenant 14
734	Parkhill John.....j		17 N W $\frac{1}{2}$	4	Owner 8
735	Parkhill George.....j		17 N W $\frac{1}{2}$	4	Tenant 8
736	Potruff Benjamin.....j		15 E pt	2	Tenant 28
738	Peffers George.....j		23 N $\frac{1}{2}$	3	Owner 14
739	Peffers Robert.....j		23 N $\frac{1}{2}$	3	Tenant 14
740	Potter Joseph.....j		23 S pt	4	Owner 8
742	Quill Peter.....j		16 S E pt	2	Tenant 28
754	Quill Edward.....j		13 C pt	3	Owner 28
596	Richardson John.....j		24 S $\frac{1}{2}$	4	Owner 8
713	Reid John.....j		17 S E pt	4	Owner 8

No. on Roll.	NAME.	Juror.	Lot.	Concession or Street.	Post office Address.
744	Ryder Gideon		22 N W 1/4	3	Tenant 14
745	Ryder Samuel		22 N W 1/4	3	Owner 14
747	Rupert John		14 S W 1/4	3	Tenant 8
748	Radloff Charles		16 N W pt	2	Owner 28
749	Rapp Jacob		19 S E 1/4	1	Owner 14
750	Rouse Charles		18 N 1/2	2	Owner 14
	Radloff John		14 S E 1/4	1	Owner 14
751	Rutherford John		20 N 1/4	3	Tenant 14
	Rutherford William		20 N 1/2	3	Owner 4
752	Russell George		20 E 1/2	3	Owner 14
753	Russell William		20 W 1/2	3	Owner 14
737	Roy Mr.		15 pt L 1/2	2	Owner 28
754	Sanderson Thomas		15 N W pt	2	Owner 28
755	Stilt James		14 W 1/4	1	Owner 28
756	Sovereign Freeman		14 N 1/4	3	Owner 28
757	Stple Lafayette		16 S w pt	3	Tenant 28
758	Stple John N		17 S E pt	2	Tenant 28
759	Stple Daniel		16 N pt	3	Owner 28
760	Singer Abraham		15 S 1/4 E 1/4	4	Tenant 8
675	Sholtz William		21 E 1/4	1	Tenant 14

POLLING SUB-DIVISION No: 8

77

Post Office  
Address.

No. on Roll.	NAME.	Juror.	Lot.	Concession or Street.	Post Office Address.
14	662 Smith Anthony	J	19 W 1	1	Tenant 14
14	Smith Arthur		24 S 1	4	Tenant 8
8	762 Tougher Robert	J	23 N E 1	2	Owner 14
28	763 Turnbull William	J	20 N 1	2	Owner 14
14	764 Thomas Philip		21 W 1	3	Owner 14
14	765 Trenaman William	J	24 S 1	2	Tenant 14
14	766 Trenaman George		23 S W 1	2	Owner 14
14	767 Trimble Charles	J	24 N pt	4	Tenant 8
14	769 Tunc George		13 C pt	3	Owner 28
14	741 Underhay George	J	15 S W 1	2	Owner 4
4	770 Virtue Henry	J	23 S 1	3	Owner 8
14	770 Virtue Matthew		21 N pt	4	Owner 8
14	634 Ward Richard		21 W 1	1	Owner 40
28	771 Whetmore Charles L		15 pt	1	Owner 28
14	772 Weir Charles A	J	19 W 1	4	Tenant 8
14	773 Weir George	J	19 W 1	4	Owner 8
28	774 Weir John	J	19 E 1	4	Tenant 8
28	776 Warboys William		16 N 1	4	Farmers son 8
28	777 Warboys David		15 SE 1	4	Owner 8

PART II.—Persons entitled to Vote at Municipal Elections only.

No. on Roll.	NAME.	Juror.	Lot.	Concession or Street.	Post Office Address.
28	653 Greggs William		19 N E O pt	1	Owner 14

PART III.—List of persons entitled to vote at Elections to the Legislative Assembly only. Polling Sub-Division No. 7.

NONE

Aggregate Number of Names of Persons qualified to serve on Juries 770.

I, Albert Foster, Clerk of the Municipality of the Township of Burford, in the County of Brant, do hereby certify that parts one and three of the within list constitute a correct list for the year 1883 of all persons appearing by the last revised Assessment Roll of the said Municipality to be entitled to vote at Elections for members of the Legislative Assembly, and that parts one and two constitute a correct list for the said year of all persons appearing by the said Roll to be entitled to vote at Municipal Elections in said Municipality; and I hereby call upon all electors to examine the said list, and if any omissions or other errors are perceived therein, to take immediate proceedings to have the said errors corrected according to law.

Dated this 15th day of July, 1883.

ALBERT FOSTER,  
CLERK.

NOTE.—Officials to whom these lists are addressed, are required by law to post them up in some conspicuous place, as follows, viz.:—The Sheriff, one copy, in the Court House; the Clerk of the Peace, one copy, in his office; every Public or Separate School Head Master or Mistress one copy, on the door of his or her School House; each Postmaster, one copy, in his Post Office.



54 POLLING SUB-DIVISION No. 6.

No. on Roll.	NAME.	Jurors.	Lot.	Concession or Street.	Post Office Address.
524	Coakley Timothy.....j		18 N 1	8 Owner	15
525	Cox Francis T .....		12 C pt	9 Tenant	15
526	Creighton William ...j		18 C pt	9 Owner	15
527	Cud. no e William ...j		21 N 1	8 Tenant	23
	Chrysler W H .....		13 E C pt	9 Owner	4
557	Casner Albert .....		21 N pt	9 Owner	22
625	Casner Aaron .....		24 S C pt	9 Tenant	23

POLLING SUB-

No. on Roll.	NAME.	Juror.
541	Farrell Michael.....j	
542	Force James D.....j	
544	Fawell Jacob.....j	
643	Farrington James.....j	
545	Hill John.....j	
546	Hill Hiram H .....	

