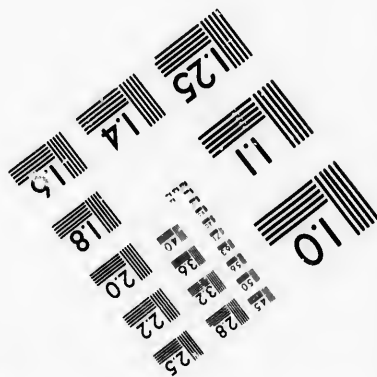
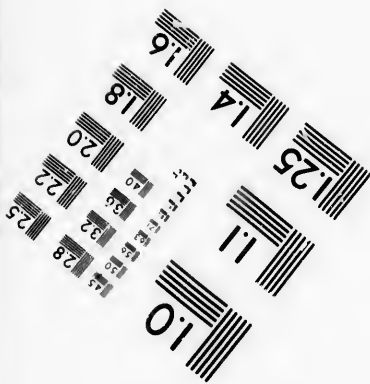
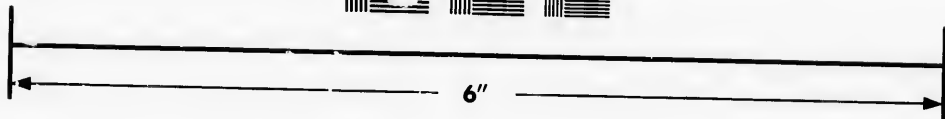
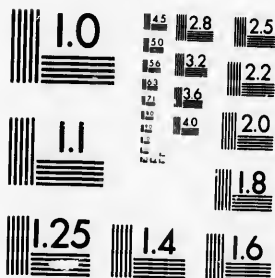

**IMAGE EVALUATION
TEST TARGET (MT-3)**



**Photographic
Sciences
Corporation**

23 WEST MAIN STREET
WEBSTER, N. Y. 14580
(716) 872-4503

10
11
12
13
14
15
16
17
18
19
20
21
22
23
24
25

**CIHM/ICMH
Microfiche
Series.**

**CIHM/ICMH
Collection de
microfiches.**



Canadian Institute for Historical Microreproductions / Institut canadien de microreproductions historiques

10
11
12
13
14
15
16
17
18
19
20
21
22
23
24
25

© 1986

Technical and Bibliographic Notes/Notes techniques et bibliographiques

The Institute has attempted to obtain the best original copy available for filming. Features of this copy which may be bibliographically unique, which may alter any of the images in the reproduction, or which may significantly change the usual method of filming, are checked below.

L'Institut a microfilmé le meilleur exemplaire qu'il lui a été possible de se procurer. Les détails de cet exemplaire qui sont peut-être uniques du point de vue bibliographique, qui peuvent modifier une image reproduite, ou qui peuvent exiger une modification dans la méthode normale de filmage sont indiqués ci-dessous.

- | | |
|--|--|
| <input type="checkbox"/> Coloured covers/
Couverture de couleur | <input type="checkbox"/> Coloured pages/
Pages de couleur |
| <input type="checkbox"/> Covers damaged/
Couverture endommagée | <input type="checkbox"/> Pages damaged/
Pages endommagées |
| <input type="checkbox"/> Covers restored and/or laminated/
Couverture restaurée et/ou pelliculée | <input type="checkbox"/> Pages restored and/or laminated/
Pages restaurées et/ou pelliculées |
| <input type="checkbox"/> Cover title missing/
Le titre de couverture manque | <input checked="" type="checkbox"/> Pages discoloured, stained or foxed/
Pages décolorées, tachetées ou piquées |
| <input type="checkbox"/> Coloured maps/
Cartes géographiques en couleur | <input type="checkbox"/> Pages detached/
Pages détachées |
| <input type="checkbox"/> Coloured ink (i.e. other than blue or black)/
Encre de couleur (i.e. autre que bleue ou noire) | <input checked="" type="checkbox"/> Showthrough/
Transparence |
| <input checked="" type="checkbox"/> Coloured plates and/or illustrations/
Planches et/ou illustrations en couleur | <input type="checkbox"/> Quality of print varies/
Qualité inégale de l'impression |
| <input type="checkbox"/> Bound with other material/
Relié avec d'autres documents | <input type="checkbox"/> Includes supplementary material/
Comprend du matériel supplémentaire |
| <input type="checkbox"/> Tight binding may cause shadows or distortion
along interior margin/
La reliure serrée peut causer de l'ombre ou de la
distorsion le long de la marge intérieure | <input type="checkbox"/> Only edition available/
Seule édition disponible |
| <input type="checkbox"/> Blank leaves added during restoration may
appear within the text. Whenever possible, these
have been omitted from filming/
Il se peut que certaines pages blanches ajoutées
lors d'une restauration apparaissent dans le texte,
mais, lorsque cela était possible, ces pages n'ont
pas été filmées. | <input type="checkbox"/> Pages wholly or partially obscured by errata
slips, tissues, etc., have been refilmed to
ensure the best possible image/
Les pages totalement ou partiellement
obscurcies par un feuillet d'errata, une pelure,
etc., ont été filmées à nouveau de façon à
obtenir la meilleure image possible. |
| <input checked="" type="checkbox"/> Additional comments:/
Commentaires supplémentaires: Printed ephemera [3] p. | |

This item is filmed at the reduction ratio checked below/
Ce document est filmé au taux de réduction indiqué ci-dessous.

10X	12X	14X	16X	18X	20X	22X	24X	26X	28X	30X	32X
								/			

The copy filmed here has been reproduced thanks to the generosity of:

D. B. Weldon Library
University of Western Ontario
(Regional History Room)

The images appearing here are the best quality possible considering the condition and legibility of the original copy and in keeping with the filming contract specifications.

Original copies in printed paper covers are filmed beginning with the front cover and ending on the last page with a printed or illustrated impression, or the back cover when appropriate. All other original copies are filmed beginning on the first page with a printed or illustrated impression, and ending on the last page with a printed or illustrated impression.

The last recorded frame on each microfiche shall contain the symbol \rightarrow (meaning "CONTINUED"), or the symbol ∇ (meaning "END"), whichever applies.

Maps, plates, charts, etc., may be filmed at different reduction ratios. Those too large to be entirely included in one exposure are filmed beginning in the upper left hand corner, left to right and top to bottom, as many frames as required. The following diagrams illustrate the method:

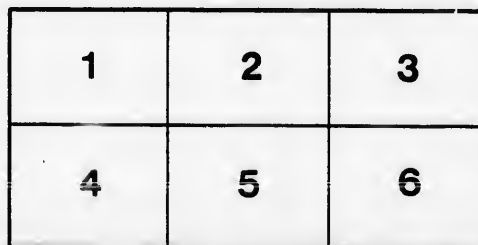
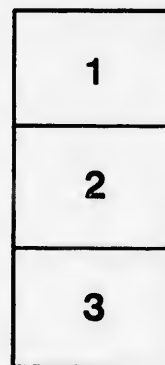

L'exemplaire filmé fut reproduit grâce à la générosité de:

D. B. Weldon Library
University of Western Ontario
(Regional History Room)

Les images suivantes ont été reproduites avec le plus grand soin, compte tenu de la condition et de la netteté de l'exemplaire filmé, et en conformité avec les conditions du contrat de filmage.

Les exemplaires originaux dont la couverture en papier est imprimée sont filmés en commençant par le premier plat et en terminent soit par la dernière page qui comporte une empreinte d'impression ou d'illustration, soit par le second plat, selon le cas. Tous les autres exemplaires originaux sont filmés en commençant par la première page qui comporte une empreinte d'impression ou d'illustration et en terminent par la dernière page qui comporte une telle empreinte.

Un des symboles suivants apparaîtra sur la dernière image de chaque microfiche, selon le cas: le symbole \rightarrow signifie "A SUIVRE", le symbole ∇ signifie "FIN".

Les cartes, planches, tableaux, etc., peuvent être filmés à des taux de réduction différents. Lorsque le document est trop grand pour être reproduit en un seul cliché, il est filmé à partir de l'angle supérieur gauche, de gauche à droite, et de haut en bas, en prenant le nombre d'images nécessaire. Les diagrammes suivants illustrent la méthode.



In Chancery.

Between Henry C. R. Beeher and Anne G. Macbeth, Verschoyle Cronyn and William P. R. Street, Executrix, and Executors of the last Will and Testament of George Macbeth, deceased, and the said Henry C. R. Beeher, Lawrence Lawrason and George Percival Ridout, Executors of the last Will and Testament of Lionel Ridout, deceased, - - - - - *Plaintiffs*

AND

William McKnight and Matilda McKnight, his wife, Reuben Short, Elizabeth Jane McKnight, Reuben George McKnight, Fanny Louise McKnight, William George McKnight, James McKnight, and Agnes McKnight, the last six named being infants under the age of 21 years, - - - - - *Defendants.*



CITY OF LONDON :

To the Honorable the Judges of the Court of Chancery :

The Bill of Complaint of Henry C. R. Beeher, of the City of London, in the Province of Ontario, Esquire, and Anne G. Macbeth, Widow, Verschoyle Cronyn, Esquire, and William P. R. Street, Esquire, all of the said City of London, Executrix and Executors of George Macbeth, deceased : and the said Henry C. R. Beeher and Lawrence Lawrason, of the said City of London, and George Percival Ridout, of the City of Toronto, in the said Province of Ontario, Esquires. Executors under the last Will and Testament of Lionel Ridout, deceased, the above named Plaintiffs.

SHEWETH :

1. That under and by virtue of an Indenture of Bargain and Sale, by way of Mortgage, bearing date the first day of July, in the year of Our Lord, 1853, and made between the said Defendant, William McKnight of the first part, your Complainant, Henry C. R. Beeher and George Macbeth and Lionel Ridout, both since deceased, of the second part, and the Defendant, Matilda McKnight, wife of the said William McKnight, who joined therein for the purpose of barring her dower, as she thereby did, of the third part, your Complainant, Henry C. R. Beeher and the said George Macbeth and Lionel Ridout, became, and were Mortgagees of certain freehold property therein comprised, being all and singular that certain parcel or tract of land and premises, situate, lying and being in the township of Westminster, in the County of Middlesex, in the Province of Ontario, containing by admeasurement one-fifth of an acre, be the same more or less, and being composed of a part of Lot number 6, east of the Wharveliffe Highway, in the said Township of Westminster, and known as and being lot number 60, according to a plan and survey of part of the said lot number 6, East of the Wharveliffe Highway, made by Samuel Peters, Esquire, Provincial Land Surveyor for the said Henry C. R. Beeher, George Macbeth and Lionel Ridout, which plan has been registered in the Registry Office of the County of Middlesex, and which Lot number 60, according to said plan, fronts on Beeher Street, for securing payment of the sum of \$376.20, with interest thereon, on the days and times following, that is to say : one-tenth down, and the remainder in nine equal annual instalments, with interest on the principal money from time to time remaining unpaid, to be paid on the first day of July in each year till paid, the first of such payments to be made on the first day of July next after the day of the date of said Mortgage.

2. That the said Lionel Ridout died on or about the ninth day of November, in the year of Our Lord, 1859, having first duly made and published his last will and testament in writing, executed in manner and form sufficient according to law to pass real and personal estate by devise and bequest, and thereby he appointed your Complainants, Henry C. R. Beeher, Lawrence Lawrason and George Percival Ridout, Executors of his said Will.

Per
Pro
ther
Rid

187
ma
and
P. 1

R. 1
u
gra
P. 1

and

the

Me
the

res
hav
of t

aga
we
sta
in
Ho
Ou
(w
pu

all
su

De
Sh
De
Me
da
Me

pu

M
M

3. Subsequently your Complainants, Henry C. R. Becher, Lawrence Lawrason and George Percival Ridout, Executors as aforesaid, duly proved the said Will in the proper Court, in the Province of Ontario, in that behalf and probate of the same, was by the said Court granted to them, and your Complainants, Henry C. R. Becher, Lawrence Lawrason and George Percival Ridout, are now the personal representatives of the said Lionel Ridout, deceased.

4. The said George Macbeth died on or about the third day of June, in the year of Our Lord 1870, having first duly made and published his last Will and Testament in writing, executed in manner and form sufficient according to law to pass real and personal estate by devise and bequest, and thereby he appointed your Complainants, Anne G. Macbeth, Verschoyle Cronyn and William P. R. Street, Executrix and Executors of his said last Will and Testament.

5. Subsequently your Complainants, Anne G. Macbeth, Verschoyle Cronyn and William P. R. Street, as Executrix and Executors, as aforesaid, duly proved the said Will in the proper Court, in the said Province of Ontario, in that behalf and probate of the same was by the said Court granted to them, and your said Complainants, Anne G. Macbeth, Verschoyle Cronyn and William P. R. Street, are now the personal representatives of the said George Macbeth deceased.

6. The time for payment of the whole of the said principal money and interest has elapsed, and default has been made in the payment thereof.

7. The sum of \$150.00 only has been paid on account of the said principal money, and the sum of \$58.65 only has been paid on account of the interest thereon.

8. There is now justly due and owing to your Complainants, under and by virtue of the said Mortgage security for principal money, the sum of \$225.00, and for six years interest thereon the sum of \$81.28.

9. Neither your Complainants nor the said Lionel Ridout or George Macbeth, in their respective lifetimes, nor any person on their behalf or the behalf of any or either of them, has or have been in the occupation of the said Mortgaged premises or any part thereof, nor in the receipt of the rents and profits thereof or any part thereof.

10. The said Defendant, William McKnight, neglected to and did not pay the taxes assessed against said lands after the execution of the said Indenture of Mortgage, and the same became and were in arrear for a period of five years, and thereupon the said lands were duly and according to the statute in that behalf, advertised for sale for taxes by the Sheriff of the County of Middlesex, and in pursuance of such advertisement, the said lands were put up for sale, and your Complainant, Henry C. R. Becher, attended said sale, and thereat, in the month of December, in the year of Our Lord 1861, became purchaser of said lands, for the sum of \$25.54 being the sum due thereon (which sums your Complainants paid to said Sheriff), and the said lands were thereupon, in pursuance of said sale, conveyed to your said Complainant, Henry C. R. Becher.

11. Your Complainants have since paid for taxes on said lands further sums, amounting in all to the sum of \$11.74, and they submit they are entitled to a charge upon said lands, for the sums paid for taxes thereon, as aforesaid, and interest thereon.

12. By a deed bearing date on the eighth day of October, in the year of our Lord 1857, the Defendant, William McKnight, conveyed the said lands and premises to the Defendant, Reuben Short, in trust for the use and benefit of the Defendant, Matilda McKnight, wife of the said Defendant, William McKnight, and for the use and benefit of the Defendant, Elizabeth Jane McKnight, then and now an infant under the age of 21 years, and one Emma McKnight, a daughter of the said William McKnight, and any other or others children of the said William McKnight and Matilda McKnight, his wife.

13. The said Emma McKnight died subsequently to the execution of the deed in the twelfth paragraph mentioned, intestate and without issue.

14. The Defendants, ^{Elizabeth Jane McKnight} Reuben George McKnight, Fanny Louise McKnight, William George McKnight, James McKnight and Agnes McKnight are children of the said Defendants, William McKnight and Matilda McKnight and are infants under the age of 21 years.

15. The said Reuben Short, as Trustee as aforesaid is, and the defendants Matilda McKnight, Elizabeth ^{Saul} McKnight, Reuben ^{Fanny Adelaide McKnight William George McKnight} George McKnight, James McKnight and Agnes McKnight are entitled to the Equity of Redemption of the said Mortgaged premises.

Your Complainants therefore pray:—

1. That they may be paid the said principal sum of \$225.80, and interest thereon, and the several sums paid for taxes on said lands and interest thereon, and their costs of this suit, or in default thereof that the Equity of Redemption of the said Mortgaged premises may be foreclosed,
2. And for the purposes aforesaid, that all proper directions may be given and accounts taken.
3. And that your Complainants may have such other and further relief in the premises as to your Lordships may seem meet.

And your Complainants will ever pray.

