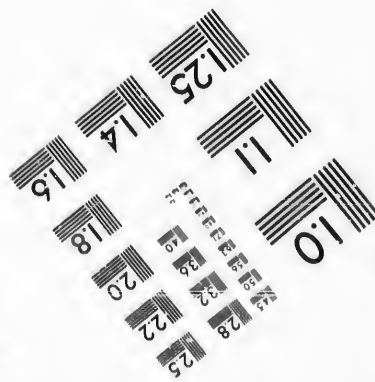
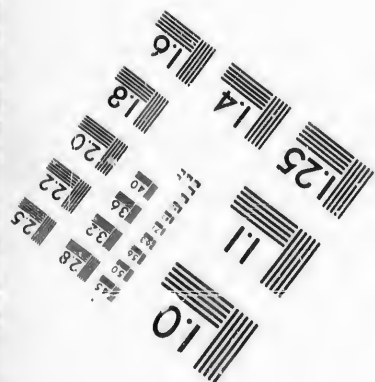
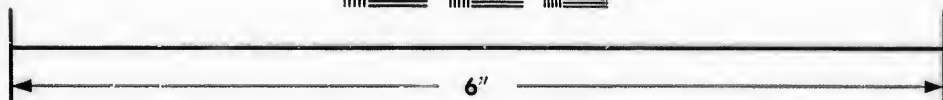
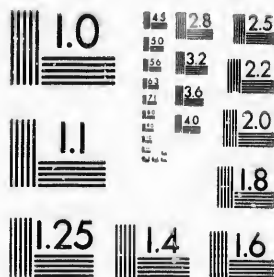

**IMAGE EVALUATION  
TEST TARGET (MT-3)**



**Photographic  
Sciences  
Corporation**

23 WEST MAIN STREET  
WEBSTER, N.Y. 14580  
(716) 872-4503

**CIHM/ICMH  
Microfiche  
Series.**

**CIHM/ICMH  
Collection de  
microfiches.**



Canadian Institute for Historical Microreproductions / Institut canadien de microreproductions historiques

**© 1987**

Technical and Bibliographic Notes/Notes techniques et bibliographiques

The Institute has attempted to obtain the best original copy available for filming. Features of this copy which may be bibliographically unique, which may alter any of the images in the reproduction, or which may significantly change the usual method of filming, are checked below.

L'Institut a microfilmé le meilleur exemplaire qu'il lui a été possible de se procurer. Les détails de cet exemplaire qui sont peut-être uniques du point de vue bibliographique, qui peuvent modifier une image reproduite, ou qui peuvent exiger une modification dans la méthode normale de filmage sont indiqués ci-dessous.

- |  |  |
|--|--|
| <input checked="" type="checkbox"/> Coloured covers/<br>Couverture de couleur  | <input type="checkbox"/> Coloured pages/<br>Pages de couleur   |
| <input type="checkbox"/> Covers damaged/<br>Couverture endommagée  | <input type="checkbox"/> Pages damaged/<br>Pages endommagées   |
| <input type="checkbox"/> Covers restored and/or laminated/<br>Couverture restaurée et/ou pelliculée  | <input type="checkbox"/> Pages restored and/or laminated/<br>Pages restaurées et/ou pelliculées  |
| <input type="checkbox"/> Cover title missing/<br>Le titre de couverture manque   | <input checked="" type="checkbox"/> Pages discoloured, stained or foxed/<br>Pages décolorées, tachetées ou piquées   |
| <input type="checkbox"/> Coloured maps/<br>Cartes géographiques en couleur   | <input type="checkbox"/> Pages detached/<br>Pages détachées  |
| <input type="checkbox"/> Coloured ink (i.e. other than blue or black)/<br>Encre de couleur (i.e. autre que bleue ou noire)   | <input checked="" type="checkbox"/> Showthrough/<br>Transparence   |
| <input type="checkbox"/> Coloured plates and/or illustrations/<br>Planches et/ou illustrations en couleur  | <input type="checkbox"/> Quality of print varies/<br>Qualité inégale de l'impression   |
| <input type="checkbox"/> Bound with other material/<br>Relié avec d'autres documents   | <input type="checkbox"/> Includes supplementary material/<br>Comprend du matériel supplémentaire   |
| <input type="checkbox"/> Tight binding may cause shadows or distortion<br>along interior margin/<br>La reliure serrée peut causer de l'ombre ou de la<br>distorsion le long de la marge intérieure   | <input type="checkbox"/> Only edition available/<br>Seule édition disponible   |
| <input type="checkbox"/> Blank leaves added during restoration may<br>appear within the text. Whenever possible, these<br>have been omitted from filming/<br>Il se peut que certaines pages blanches ajoutées<br>lors d'une restauration apparaissent dans le texte,<br>mais, lorsque cela était possible, ces pages n'ont<br>pas été filmées. | <input type="checkbox"/> Pages wholly or partially obscured by errata<br>slips, tissues, etc., have been refilmed to<br>ensure the best possible image/<br>Les pages totalement ou partiellement<br>obscurcies par un feuillet d'errata, une pelure,<br>etc., ont été filmées à nouveau de façon à<br>obtenir la meilleure image possible. |
| <input type="checkbox"/> Additional comments:/<br>Commentaires supplémentaires:  |  |

This item is filmed at the reduction ratio checked below/  
Ce document est filmé au taux de réduction indiqué ci-dessous.

10X	14X	18X	22X	26X	30X
<input type="checkbox"/>	<input type="checkbox"/>	<input type="checkbox"/>	<input checked="" type="checkbox"/>	<input type="checkbox"/>	<input type="checkbox"/>
12X	16X	20X	24X	28X	32X

The copy filmed here has been reproduced thanks to the generosity of:

D.B. Weldon Library  
University of Western Ontario  
(Regional History Room)

The images appearing here are the best quality possible considering the condition and legibility of the original copy and in keeping with the filming contract specifications.

Original copies in printed paper covers are filmed beginning with the front cover and ending on the last page with a printed or illustrated impression, or the back cover when appropriate. All other original copies are filmed beginning on the first page with a printed or illustrated impression, and ending on the last page with a printed or illustrated impression.

The last recorded frame on each microfiche shall contain the symbol  $\rightarrow$  (meaning "CONTINUED"), or the symbol  $\nabla$  (meaning "END"), whichever applies.

Maps, plates, charts, etc., may be filmed at different reduction ratios. Those too large to be entirely included in one exposure are filmed beginning in the upper left hand corner, left to right and top to bottom, as many frames as required. The following diagrams illustrate the method:

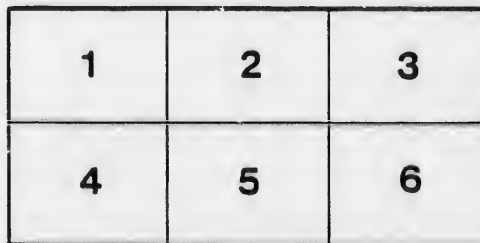
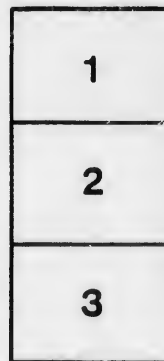
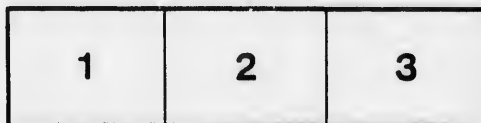

L'exemplaire filmé fut reproduit grâce à la générosité de:

D.B. Weldon Library  
University of Western Ontario  
(Regional History Room)

Les images suivantes ont été reproduites avec le plus grand soin, compte tenu de la condition et de la netteté de l'exemplaire filmé, et en conformité avec les conditions du contrat de filmage.

Les exemplaires originaux dont la couverture en papier est imprimée sont filmés en commençant par le premier plat et en terminant soit par la dernière page qui comporte une empreinte d'impression ou d'illustration, soit par le second plat, selon le cas. Tous les autres exemplaires originaux sont filmés en commençant par la première page qui comporte une empreinte d'impression ou d'illustration et en terminant par la dernière page qui comporte une telle empreinte.

Un des symboles suivants apparaîtra sur la dernière image de chaque microfiche, selon le cas: le symbole  $\rightarrow$  signifie "A SUIVRE", le symbole  $\nabla$  signifie "FIN".

Les cartes, planches, tableaux, etc., peuvent être filmés à des taux de réduction différents. Lorsque le document est trop grand pour être reproduit en un seul cliché, il est filmé à partir de l'angle supérieur gauche, de gauche à droite, et de haut en bas, en prenant le nombre d'images nécessaire. Les diagrammes suivants illustrent la méthode.

# LIST OF VOTERS

FOR THE

## Township of Raleigh

APPEARING ON THE ASSESSMENT ROLL FOR THE YEAR

**1877.**

---

CHATHAM:

PRINTED AT THE "BANNER" OFFICE, KING STREET.

1877.

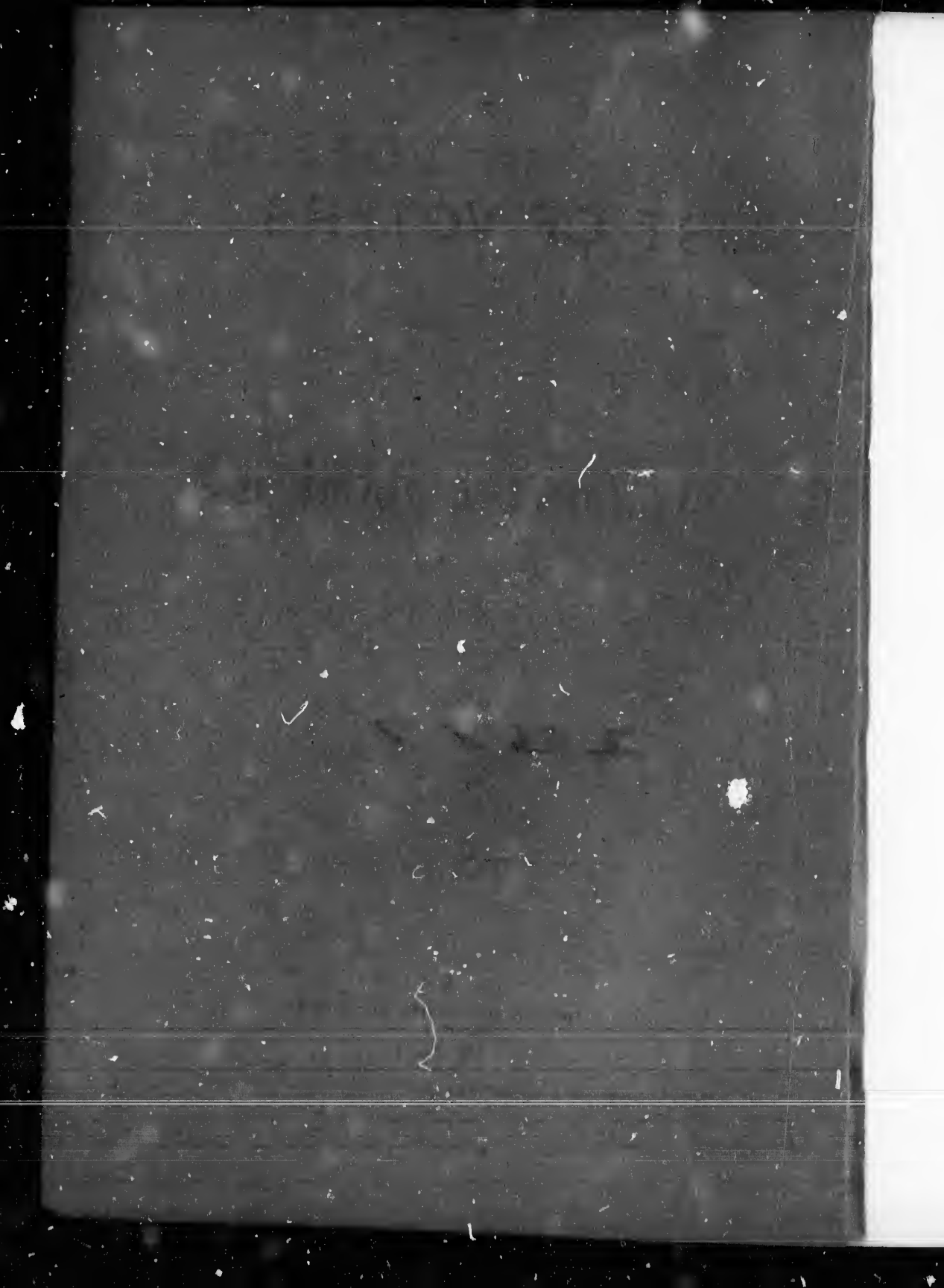

# LIST OF VOTERS

FOR THE

## Township of Raleigh

APPEARING ON THE ASSESSMENT ROLL FOR THE YEAR

**1877.**

---

CHATHAM:

PRINTED AT THE "PLANET" OFFICE, KING STREET.

1877.

LIST OF VOTERS

1877

Township of Raleigh

THE TOWNSHIP OF RALEIGH FOR THE YEAR

1877

PRINTED BY THE TOWN CLERK

1877



*PART I.—List of Persons entitled to Vote at both Municipal Elections and Elections to the Legislative Assembly.*

**POLLING SUB-DIVISION No. 1.**

No on Roll	Name	Lot	Con. or Street.	
165	Adams, Robert..	s w $\frac{1}{2}$ n $\frac{1}{4}$ 2	6	f
14	Bruette, George.....	n e $\frac{1}{2}$ t s w $\frac{1}{2}$ 1	front	t
31	Brown, Thomas, sen....	s p t e $\frac{1}{4}$ 8	do	f
94	Brown, Thomas, jun ...	n e $\frac{1}{4}$ s w $\frac{1}{4}$ 9	do	f
84	Brown, William .....	s e p t n e $\frac{1}{4}$ 8	do	f see Sub-
96	Blythe, James.....	s e $\frac{1}{2}$ 7	3	f [ Div. No.2
175	Brown, John.....	s e $\frac{1}{4}$ s e $\frac{1}{4}$ 6	6	t
183	Black, Horace.....	n e $\frac{1}{2}$ 8	6	f
218	Barry, Patrick T.....	w cor 1	7	f
221	Burton, Wm. J.....	n w $\frac{1}{2}$ 2	7	f
230	Bond, John N. ....	s e $\frac{1}{2}$ 4	7	f
231	Bond, Horace N.....	s e $\frac{1}{2}$ 4	7	t
246	Bell, William.....	w $\frac{1}{4}$ 10	7	f
254	Bennett, Henry .....	d w $\frac{1}{4}$ 12	7	f
315	Brown, Samuel.....	e $\frac{1}{4}$ 10	A	f
318	Bozwell, James.....	s $\frac{1}{4}$ 12	A	f
321	Black, William.....	e $\frac{1}{4}$ 12	A	f
1060	Bell, Nathan.....	n e p t n w $\frac{1}{2}$ 10	6	f
16	Crow, Daniel .....	s w $\frac{1}{2}$ 5	front	f
32	Crackell, Thomas.....	s p t e $\frac{1}{4}$ 8	do	t
43	Crow, Thomas B. and. }	n e p t 11	do	f
44	Crow, Thomas J. .... }	do	do	f
46	Crow, Alonzo .....	s w $\frac{1}{4}$ 12	do	t
47	Crow, John N.....	n e p t 12	do	f
116	Casey, Bernard.....	2	5	f
117	Casey, Thomas.....	2	5	f
168	Crommell, George.....	s $\frac{1}{4}$ 3	6	f
205	Chinick, James.....	n e $\frac{1}{4}$ 7	A	f see Sub-
236	Cooper, Norman and.. }	s e $\frac{1}{4}$ 7	7	f [ Div. No.2
237	Cooper, Allan.....	7	7	f
255	Charleston, George J... }	s e $\frac{1}{2}$ 12	7	f
294	Cuny, Samuel E.....	3	A	t
296	Carley, John and..... }	4	A	t
	Carley, Alfred..... }	4	A	t
305	Cronan, Richard G.....	s w $\frac{1}{2}$ 8	A	t
312	Cosby, Lafayette.....	n e p t w $\frac{1}{4}$ 10	A	f
320	Collins, John.....	n $\frac{1}{4}$ 12	A	f

No. on Roll	Name.	Lot.	Con. or Street	
8	Draggon, Anthony ....	2 and 3.....	front	f
45	Dobbin, James.....	sw $\frac{1}{4}$ 12.....	do	owner
97	Drew, Thomas. ....	se $\frac{1}{4}$ 7.....	3	t
113	Draggon, Louis .....	nw $\frac{1}{8}$ 1.....	5	f
180	Dyke, Elbert S. ....	w $\frac{1}{4}$ 8 .....	6	f
188	Doston, William. ....	se $\frac{1}{2}$ 10.....	6	f
319	Dean, John.....	ne pt w $\frac{1}{4}$ 12....	A	f
1091	Dellahunty, William...	n $\frac{1}{4}$ 10.....	4	t
178	Ebare, Ams.....	se $\frac{1}{2}$ se $\frac{1}{2}$ 7.....	6	t
220	Euby, Alexander.....	se $\frac{1}{2}$ se $\frac{1}{2}$ 1.....	7	t
232	Elliott, John.....	nw $\frac{1}{2}$ 5.....	7	t
35	Freeman, James .....	sw pt ne $\frac{1}{2}$ 9....	front	f
164	Fellows, Abraham.....	w $\frac{1}{4}$ 2.....	6	f
190	Farnsworth, Alfred.....	se pt se $\frac{1}{4}$ 12...	6	t
290	Griffin, Denis ... ..	sw $\frac{1}{4}$ 1.....	A	f
40	Holmes, James N.....	sw $\frac{1}{4}$ 11 .....	front	f )
41	Holmes, William.....	do .....	do	t )
42	Holmes, James, jun....	do .....	do	t )
105	Hunt, George. ....	se $\frac{1}{4}$ se $\frac{1}{2}$ 6 ....	4	t
106	Hitchcock, Samuel ....	nw $\frac{1}{4}$ se $\frac{1}{2}$ 6.....	4	t
107	Hitchcock, Thomas. ...	nw $\frac{1}{2}$ 6.....	4	t
108	Hutchinson, Richard...	nw $\frac{1}{2}$ 7.....	4	t
126	Harris, William.....	sw $\frac{1}{2}$ e $\frac{1}{4}$ 7.....	5	f
127	Harris, John T. ....	ne $\frac{1}{2}$ e $\frac{1}{4}$ 7.....	5	f
176	Harris, James T. ....	w $\frac{1}{4}$ 7 .....	6	f
229	Hutchinson, William ..	w $\frac{1}{4}$ 4 .....	7	t
239	Hicks, Christopher. ...	sw pt nw $\frac{1}{2}$ 8...	7	f
251	Harding, Robert.....	sw pt e $\frac{1}{4}$ 10...	7	f
252	Houston, John.....	sw pt e $\frac{1}{4}$ 11....	7	owner...see Sub-
309	Highgate, Oliver .....	ne $\frac{1}{4}$ 9.....	A	t [Div.No.4
191	Irwin, William. ....	se pt nw $\frac{1}{4}$ 11..	7	f...See Sub-
264	Irwin, Thomas.....	nw pt se $\frac{1}{4}$ 12..	6	[Div.No.2 do
2	Jubenville, Joseph .....	ne pt sw $\frac{1}{2}$ 1...	front	f
22	Johnson, Charles.....	ne pt ne $\frac{1}{4}$ 6...	do	f
177	Jones, Solomon.. ....	nw $\frac{1}{4}$ se $\frac{1}{2}$ 7....	6	f
181	Jackson, John. ....	w $\frac{1}{4}$ 8.....	6	t
252	Jacobs, Mordecai.....	sw $\frac{1}{4}$ e $\frac{1}{4}$ 11.....	7	t
266	Jackson, John.....	ne $\frac{1}{4}$ e $\frac{1}{4}$ 11.....	7	f

No on Roll	Name.	Lot.	Con. or Street.	
17	Knapp, Solomon.....	n e ½ 5.....	front	owner
110	King, Hooper .....	11.....	4	f
120	Kearns, Michael, jr...	n w ¼ 6.....	5	f
121	Kearns, Patrick.....	se ½ ¼ of nw ¼ 6	5	f
219	Kalahar, Patrick. ....	n w ¼ n w ½ 1..	7	f
222	King, Francis W. ....	se ¼ 2.....	7	t
172	Kearns, Matthew . ...	e ¼ 5.....	6	t
238	Kearns, Michael, sr...	n w ¼ 7.....	7	f
307	Kersey, John W.....	s w ¼ 9.....	A	f
1	Labute, Theodore .....	s w pt s w pt 1.	front	f
4	Labute, Julius .....	n e pt n e pt 1..	do	f
169	Longmore, Samuel ....	n ¼ 3 .....	6	f
259	Longmore, William ...	w ¼ 4... .....	6	f...see Sub-
297	Lazonq, Lucas.....	s w ¼ 5.....	A	t [Div. No.2
1094	Lewis, David .....	s w pt 5.....	4	t
33	Morrison, Robert J. ...	s w ½ s w ¼ 9...	front	f
109	McLean, William S....	s w pt n e ½ 10..	do	f
39	Myers, Adolph.....	se ½ 7.....	4	f
171	Murphy, Daniel .....	se ¼ 4.....	6	f
186	Mitchell, James.....	n w pt 10.....	6	f
223	McFadden, Arthur.....	w ¼ 3 .....	7	f
353	McCarte, Thomas.....	s w ½ 2.....	A	f...see Sub-
241	Molestor, Roger .....	e ¼ 8 .....	7	f [Div. No.2
241	Moorehead, William ...	e ¼ 8.....	7	owner
292	McCarte, John .....	n e ¼ 2.....	A	f
303	Moorehead, William...	n w pt s w ¼ 7..	A	f
317	Meehan, Charles.....	s e or n e ½ 11...	A	f
1075	Mersham, Nelson.....	n e pt s w ½ 10..	front	t
64	Newkirk, Ninian .....	s w ½ w ¼ 9 .....	6	f...See Sub-
98	Newcombe, Daniel ....	se pt 6. ....	3	t [Div.No.2
132	Northwood, John.....	10.....	5	f
184	Newkirk, Peter J.....	n ¼ & n e ½ w ¼ 9	3	f
28	Peck, Alexander .....	n e pt s w ¼ 8 ..	front	f
29	Peck, Roderick N. ...	sw pt ne ¼ nw ¼ 8	do	f
30	Peck, Francis R.....	nw pt ne ¼ ne ¼ 8	do	f
99	Peck, Alexander G.....	n e pt se pt 8... 3	3	t
104	Phipps, Charles .....	n e ½ 5.....	4	f
123	Poindexter, Job.....	s ¼ 7.....	5	f
124	Poindexter, Edward...	se ¼ se ¼ 6 .....	5	t
240	Pecker, Richard... ..	s ¼ 8.....	7	f...See Sub-
298	Parsons, John.....	n e ¼ 5.....	A	f [Div.No.3

er

e Sub-  
v.No.4

o Sub-  
v.No.2  
do

f...See Sub-  
f [Div.No.3

No. on Roll	Name.	Lot.	Con. or Street	
8	Reaume, Richard.....	centre 1.....	front	f
10	Reaume, Charles.....	s w pt 4.....	do	f
122	Read, Charles.....	n w $\frac{1}{2}$ 7.....	5	t
130	Ross, Robert C.....	9.....	5	f
167	Ross, Thomas.....	w $\frac{1}{4}$ 3.....	6	f
182	Rue, William.....	s $\frac{1}{4}$ 8.....	6	f
224	Rice, Patrick and.....	} s w pt s e $\frac{1}{2}$ 3....	7	f
225	Rice, Joseph.....			
244	Rolls, James.....			
226	Rice, Thomas.....	n $\frac{1}{4}$ 9.....	7	f
226	Rice, Thomas.....	n e $\frac{1}{2}$ e $\frac{1}{4}$ 3.....	7	f
313	Robinson, Alexander....	n e pt n $\frac{1}{4}$ 10...	A	f
26	Stockdale, William and }	s w pt 3.....	front	f
27	Steeper, Par.sh.....	s w $\frac{1}{2}$ 8.....		
38	Slagg, Joseph.....	n e $\frac{1}{2}$ n e $\frac{1}{2}$ 9....		
36	Slagg, John and.....	do.....		
37	Slagg, Henry.....	do.....	do	f
100	Stinger, William.....	n w $\frac{1}{2}$ s e $\frac{1}{2}$ 1.....	4	t
101	Stinger, George.....	s e $\frac{1}{4}$ s e $\frac{1}{2}$ 1.....	4	f
119	Shreve, Abraham.....	s e $\frac{1}{4}$ s $\frac{1}{4}$ 5.....	5	f
129	Shreve, George.....	8.....	5	f
162	Stewart, Frank B.....	s $\frac{1}{4}$ 1.....	6	f
185	Soutar, John.....	s e $\frac{1}{4}$ 9.....	6	f
233	Shadd, Garrison.....	s e $\frac{1}{2}$ 5.....	7	f
242	Scippio, Amariah.....	n e $\frac{1}{2}$ w $\frac{1}{4}$ 9.....	7	f
250	Sharks, Thomas.....	s w pt e $\frac{1}{4}$ 10....	7	f
291	Soutar, Thomas.....	n e $\frac{1}{2}$ 1.....	A	f
293	Shadd, Abraham D.....	3.....	A	f
306	Shadd, Garrett.....	n e $\frac{1}{2}$ 8.....	A	t
308	Stockton, Henry.....	n e $\frac{1}{4}$ 9.....	A	f
316	Steele, James E.....	n e $\frac{1}{4}$ s w $\frac{1}{2}$ 11...	A	t
20	Thomas, Joseph and.... }	s w pt n e $\frac{1}{2}$ 6...	front	f
21	Thomas, William.....	do.....	do	f
114	Tetrault, Joseph.....	s e $\frac{1}{2}$ n w $\frac{1}{4}$ 1....	5	f
115	Tetrault, Peter.....	s e $\frac{1}{4}$ 1.....	5	f
118	Tetrault, Louis.....	s $\frac{1}{4}$ 3.....	5	t
174	Thomas, Robert.....	n w $\frac{1}{2}$ s e $\frac{1}{2}$ 6....	6	f
187	Tann, Cordy.....	s w pt n w $\frac{1}{2}$ 10	6	f
302	Thompson, Edward ...	n e $\frac{1}{2}$ 6.....	A	f
310	Travers, John.....	s w pt w $\frac{1}{4}$ 10..	A	f
1068	Timbers, Ambrose.....	s w pt s w pt	6	f
		n w $\frac{1}{2}$ 10.....		
1092	Thompson, James.....	n w cor 20.....	E B L 2 t	

No on Roll	Name.	Lot.	Con. or Street.	
19	Williams, Thomas D...	n e pt s w $\frac{1}{2}$ 6...	front	f
23	Williams, Robert, sr. &			f
24	Williams, Robert, jr ..	s w $\frac{1}{2}$ 7.....	do	farmer's son
25	Williams, Frederick A.	n e $\frac{1}{2}$ 7.....	do	f
102	West, Thomas and.....			t
103	West, John.....	s e pt 5.....	3	t
125	Wilson, William .....	n w $\frac{1}{2}$ s e $\frac{1}{2}$ 6...	5	
166	Williams, Samuel .....	n e $\frac{1}{4}$ n $\frac{1}{4}$ 2.....	6	t
170	White, William .....	e $\frac{1}{2}$ 3.....	6	f
189	West, Henry, jr.....	s e pt s e $\frac{1}{2}$ 12...	6	f
227	Woods, Samuel, sen. &	n $\frac{1}{4}$ 3.....	6	f
228	Woods, Samuel, jr.....	do .....	6	t
234	Wilcox, Valentine.....	n w $\frac{1}{2}$ 6.....	7	t
235	Walker, Peter.....	s e $\frac{1}{2}$ 6.....	7	t
243	Webb, Jefferson.....	s w pt s e $\frac{1}{2}$ 9...	7	f
245	Webb John.....	pt e $\frac{1}{4}$ 9.....	7	f
253	Washington, James ...	s $\frac{1}{2}$ 11 .....	7	t
1065	Williams, Charles .....	s e pt 12.....	3	t
248	Zebbs, Solomon, sr. ...	n e pt s $\frac{1}{4}$ 10....	7	f
249	Zebbs, Solomon jr.....	n $\frac{1}{4}$ 10 .....	7	t

*PART II.—List of Persons entitled to Vote at Municipal Elections only.*

POLLING SUB-DIVISION No. 1.

No. on Roll	Names.	Lot.	Con. or Street.	
300	Bias, Samuel .....	n cor 6.....	A	f
314	Beckwith, William. ...	s w pt n $\frac{1}{4}$ 10....	A	f
11	Crow, Charles.....	n w pt 4 .....	front	f
301	Griffin, Frederick.....	n cor s w $\frac{1}{2}$ 6....	A	f
128	Harris, Reuber. ....	e cor 7.....	5	f
304	Harris, James.....	s cor 7.....	A	t
295	James, John .....	e cor 1.....	A	f
311	Prince, Hezekiah.....	n w pt s $\frac{1}{4}$ 10 ...	A	f

*PART III.—List of Persons entitled to Vote at Elections to the Legislative Assembly only.*

POLLING SUB DIVISION NO. 1

No. on Roll.	Name.	Lot.	Con. or Street.
--------------	-------	------	-----------------

NONE.

*PART I.—List of Persons entitled to Vote at both Municipal Elections and Elections to the Legislative Assembly.*

POLLING SUB-DIVISION NO. 2.

No. on Roll.	Name.	Lot	Con. or Street.
--------------	-------	-----	-----------------

267	Askins, William C.....	centre part 19.	7	f
268	Askins, Abraham.....		do ...	7
444	Aldis, Alfred.....	n ¼ 22... ..	8	f
61	Bellamy, William .....	e pt s e pt 15....	front	f
66	Backus, Thomas.....	s w pt n e pt 16	do	f
67	Backus, Milton.....	n e ½ n e ½ 16 .	do	f
84	Brown, William.....	n e pt n w ¼ 19..	do	f...See Sub-
94	Barr, Robert and.....	} 22 .....	do	f [Div.No.1
95	Barr, Alexander J... ..			f
141	Blackburn, Andrew....	e ¼ 15.....	5	t

No on Roll	Name.	Lot.	Con. or Street.	
142	Bulliss, Joseph and.....	16.....	5	f
	Bulliss, George.....	16.....	5	farmer's son
196	Beattie, Robert and... }	n $\frac{1}{4}$ 16.....	5	t
197	Beattie, Robert H. }	do .....	5	t
212	Brown, William B.....	n w $\frac{1}{2}$ 22 .....	E B L 2	t
217	Berry, William.....	s w pt n w $\frac{1}{4}$ 23 .....	do	f
261	Bennett, Farmer.....	s w $\frac{1}{2}$ 17 .....	7	f...see Sub-
265	Bell, Mitchell.....	n w pt 19.....	7	t [Div. No.4
274	Butterwick, George ...	e cor 19.....	7	f
338	Brown, Richard and ... }	n e pt s e $\frac{1}{2}$ 21 .	E B L 4	t
339	Brown, Levi .....	do .....	do	t
340	Brown, Stephen.....	s $\frac{1}{2}$ 22 .....	do	t
348	Ball, Richard.....	s e $\frac{1}{2}$ s e $\frac{1}{2}$ 24....	do	t
405	Ball, John.....	n w $\frac{1}{2}$ 15.....	8	t
408	Brown, Thomas.....	n w $\frac{1}{2}$ 16 .....	8	f
443	Brown, George H .....	w $\frac{1}{4}$ 22.....	8	f
450	Brown, James .....	n w $\frac{1}{4}$ 25.....	8	t
56	Cook, George .....	n e pt n e $\frac{1}{4}$ 14.	front	f
152	Chrysler, John. ....	n w pt w $\frac{1}{4}$ 19...	5	f
155	Crump, Henry.....	s cor 19.....	5	t
205	Chinick, James.....	s w $\frac{1}{2}$ 19.....	6	f...See Sub-
206	Chase, Samuel .....	w $\frac{1}{4}$ 20.....	E B L 2	f [Div.No.1
207	Chase, Perry F..... }	do .....	do	t
258	Craige, Henson .....	s w $\frac{1}{2}$ e qr 19...	7	t
272	Carlyle, Pernal.....	s cor 19.....	7	f
286	Crower, John, sr ... }	s e $\frac{1}{2}$ 23.....	E B L 3	t
287	Crower, John, jr ... }	do .....	do	t
324	Chase, William H. ....	e cor 14 .....	A	f
413	Clarkson, John .....	n $\frac{1}{4}$ 17.....	8	f
418	Cain, John.....	s w $\frac{1}{2}$ n $\frac{1}{4}$ 18.....	8	f
420	Coates, Nicholas .....	s e pt n $\frac{1}{4}$ 18....	8	f
447	Clark, Charles .....	n w $\frac{1}{2}$ 23.....	8	f...see Sub- Div. No.5
50	Dolsen, Wm. W.....	s w pt n e $\frac{1}{2}$ 13..	front	f
51	Dolsen, William .....	n e pt n e $\frac{1}{2}$ 19..	do	f
52	Dolsen, Orville J.... }	do do	do	farmer's son
53	Dolsen, Gilbert H.....	s w pt 14 .....	do	f
91	Dolsen, Alexander... }	s w pt 21 .....	do	t
92	Dolsen, Francis J &c.. }	do .....	do	farmer's son
93	Dolsen, Richard P... }	do .....	do	do
138	Dowling, John. ....	s $\frac{1}{4}$ 15.....	5	t
147	Dolsen, Oscar .....	s w pt 18 .....	5	f
148	Dolsen, Herbert and }	do .....	do	farmer's son
149	Dolsen, Alexander J }	do .....	do	farmer's son

No. on Roll	Name.	Lot.	Con. or Street	
276	Pogherty, John .....	w $\frac{1}{4}$ 20 .....	E B L 3	f
277	Dogherty, Frank and	do .....	do	f
278	Dogherty, Hammon	do .....	do	f
280	Drury, John, sr ....	w $\frac{1}{4}$ 22. ....	do	f
281	Drury, John, jr and..	do .....	do	f
282	Drury, Henry.....	do .....	do	f
431	Dillon, Miles.....	w $\frac{1}{4}$ 20.....	8	t
341	Edwards, John.....	n e $\frac{1}{4}$ 22.....	E B L 4	f
202	Fleming, James.....	s cor 17.....	6	t
211	Frederick, Jacob .....	n w $\frac{1}{4}$ 22 .....	E B L 2	f
216	Forban, Michael.....	n e p t e $\frac{1}{2}$ 22....	do	f
335	Ferguson, Peter.....	s $\frac{1}{4}$ 20.....	E B L 4	f
438	Ferguson, James.....	s w $\frac{1}{2}$ n $\frac{1}{4}$ 21.....	8	f
1027	Francis, Louis.....	141 and 142.....	North-wood Sub division	f
85	Goose, Barzillia .....	s e p t 19 .....	front	t
262	Grice, William, sr.....	n $\frac{1}{4}$ 17 .....	7	t
	Grice, William, jr.....	do .....	7	farmer's son
218	Goodyear, John .....	s $\frac{1}{4}$ 22 .....	E B L 2	f
434	Gill, George .....	n e $\frac{1}{2}$ n $\frac{1}{4}$ 20.....	8	f
1086	Granboise, Thomas and	s e p t n e p t 18	5	f
1087	Granboise, William....	do	5	f
54	Holmes, O'Calaghan Jas	s w p t n e p t 14	front	t
59	Holmes, Bruce and.....	s w $\frac{1}{2}$ n e $\frac{1}{4}$ 15...	do	farmer's son
60	Holmes, William . ....	do .....	do	f
63	Holmes, Ninian.....	n e $\frac{1}{4}$ n e $\frac{1}{4}$ 15...	do	f
62	Holmes, Alexander.....	do .....	do	farmer's son
140	Houston, Michael.....	n $\frac{1}{4}$ 15 .....	5	f
199	Hutchinson, John and.	n w $\frac{1}{2}$ & p t s $\frac{1}{4}$ 17	5	f
200	Hutchinson, James.....	do .....	5	f
208	Henderson, Charles....	n $\frac{1}{4}$ 20 .....	E B L 2	t...See Sub-
209	Huff, William and.....	n w $\frac{1}{2}$ 21 .....	do	t [Div.No.4
210	Huff, Wallace.....	do .....	do	t
257	Haley, Henry.....	s $\frac{1}{4}$ 13.....	7	f
260	Huthnance, Charles W.	15 .....	7	f
263	Huthnance, Frank.....	s e p t s $\frac{1}{4}$ 20.....	E B L 2	f
275	Howard, Lawrence ....	e $\frac{1}{4}$ 20 .....	do	f
285	Horn, George .....	n $\frac{1}{4}$ 28 .....	do	3 t
337	Herwood, William.....	s $\frac{1}{4}$ 20 .....	do	4 f [Div.No.5
346	Hurst, David.....	n w p t 24. ....	do	t...See [Sub



No. on Roll	Names.	Lot.	Con. or Street.	
191	Irwin, William.. .. .	s e $\frac{1}{2}$ 13.....	6	f [Div.No.1
264	Irwin, Thomas .....	n e $\frac{1}{2}$ 18 .....	7	f...See Sub-
57	Johnson, Thomas and. }	s w $\frac{1}{2}$ 15.....	front	f
58	Johnson, Alexander ... }	do .....	do	f
80	Johnston, William... .. }	n e $\frac{1}{2}$ 18 .....	do	f
111	Johnston, John and..... }	s e $\frac{1}{2}$ 19.....	4	t
112	Johnston, Robert .....	s e $\frac{1}{2}$ 19.....	4	t
266	Jackson, John.. .. .	n w cen strip 19	7	f...See Sub-
330	Jordan, Richard and.... }	n e pt 18.....	A	f [Div.No.3
331	Jordan, George..... }	do .....	A	f
1025	Jones, Nathaniel, sr. & }	125 .....	Northw'df	
	Jones, Nathaniel, jr.... }	126 .....	Sub-Divi-f	
		127 .....	sion	
159	Keiver, Clark and..... }	n e pt 19.....	5	t
160	Keiver, William..... }	.....		t
215	Keiver, Nicholas.....	s w pt e $\frac{1}{2}$ 22....	E B L 2	f
332	Keil, Charles.....	s w pt 19. ....	A	f
144	Lague, David.....	n corner 17 & 18	5	t
154	Lenover, Charles .....	s w pt sept 19.	5	t
203	Lee, William.....	s e $\frac{1}{2}$ 18.....	6	f
204	Lee, John and .....	do .....	6	f
	Lee, Thomas .....	do .....	6	f
259	Longmore, William ...	n e $\frac{1}{2}$ 14.....	7	...See Sub-
326	Laurie, William .....	16.....	A	f [Div.No.1
49	McLean, James .....	n e p t s w $\frac{1}{2}$ 13	front	f
65	McCrea, George .....	s w pt 16.....	do	t
68	McKellar, Archibald }	s w $\frac{1}{2}$ 17.....	do	f
69	McKellar, Thomas... }	do .....	do	t
73	McKellar, Donald..... }	n e $\frac{1}{2}$ 17 .....	do	t
135	Moore, Francis . .....	n w $\frac{1}{2}$ s e $\frac{1}{2}$ 14...	5	f
143	McKellar, Peter D ...	n w $\frac{1}{2}$ 17. ....	5	f
198	Morrison, George H ...	e $\frac{1}{2}$ 16.....	6	f
201	Montgomery, Thomas J }	e $\frac{1}{2}$ 17 .....	6	t
214	Moore, Mark.....	s $\frac{1}{2}$ 22.....	E B L 2	t
269	Mason, William, jr. . }	s centre strip 19	7	farmer's son
270	Mason, Thomas and.. }	do do	do	f
271	Mason, William, sr. . }	do do	do	f
283	McGuire, John.....	e cor 21. ....	E B L 8	f

er's son

er's son

er's son

Sub-  
v.No.4

No.5  
Sub

No on Roll	Name.	Lot.	Con. or Street.	
323	McCombie, John .....	n e pt 13 .....	A	f
342	McPherson, Donald & }	s w $\frac{1}{4}$ 23 .....	E B L 4	t
343	McPherson, Charles. }	do .....	do	t
345	Morden, David C .....	e $\frac{1}{4}$ 23 .....	do	t
347	Moore, William .....	centre 24 .....	do	t
404	Mount, Peter .....	n w $\frac{1}{4}$ 15 .....	8	f
424	Moody, William .....	w $\frac{1}{4}$ 19 .....	do	f
64	Newkirk, Ninian .....	s e pt 16 .....	front	f...See Sub-Div. No. 1.
322	O'Rourke, John .....	s w pt 13 .....	A	f
333	O'Rourke, Martin .....	centre pt 19 .....	A	t
284	Payne, Robert .....	w $\frac{1}{4}$ 23 .....	E B L 3	f
1019	Potter, Maurice .....	pt 23 .....	North-wood Sub divisions.	f
88	Renwick, John .....	s w $\frac{1}{4}$ 20 .....	front	t
156	Roe, Coleman .....	s w pt n e $\frac{1}{2}$ 19 .....	5	t
325	Rhodes, James .....	15 .....	A	f
1078	Reddick, Lester C... }	n e $\frac{1}{2}$ 19 .....	6	f
1079	Reddick, George and }	do .....	do	f
1080	Reddick, Wallen..... }	do .....	do	f
81	Spoar, Adolphus W....	e cor 18 .....	front	f
82	Stringer, George .....	w cor 19 .....	do	f
83	Smth, David .....	n pt s w $\frac{1}{2}$ 19 .....	do	f
87	Smith, John .....	s w $\frac{1}{2}$ 20 .....	do	owner
138	Sewalk, William .....	n w $\frac{1}{4}$ 18 .....	5	t
139	Scane, W E .....	n $\frac{1}{2}$ 15 .....	5	f
192	Sewall, George .....	w $\frac{1}{4}$ 15 .....	6	t
198	Soutar, William .....	s e $\frac{1}{2}$ 15 .....	6	t
195	Soutar, James .....	s $\frac{1}{4}$ 16 .....	6	f
256	Soutar, Frank .....	w $\frac{1}{4}$ 18 .....	7	t
327	Shorter, Lloyd .....	n e pt 17 .....	A	f
273	Sergeant, Robert .....	s $\frac{1}{4}$ 19 .....	7	f
334	Slater, Urotes .....	n e pt 19 .....	A	f
344	Shupe, Joseph .....	s e pt 24 .....	E B L 3	t
133	Stover, James .....	s w pt n $\frac{1}{4}$ 20 .....	8	f
437	Sparks, George .....	w $\frac{1}{4}$ 21 .....	8	t

No. on Roll	Name.	Lot.	Con. or Street	
184	Thackery, John.....	s e ¼ 18.....	5	t
194	Thackery, William....	n ¼ 15.....	6	f...See Sub-
279	Thackery, William W.	w ¼ 21.....	E B L 3	f [Div.No.1
401	Thompson, Edward.....	w ¼ 14.....	8	f
1092	Thompson, James .....	w corner 20....	E B L 2	t
74	Wilcox, James and.....	s w ¼ 18.....	front	farmer's son
75	Wilcox Hezekiah.....	do .....	do	f
79	Wilcox, Joseph.....	n e ½ 18.....	do	owner
186	West, Henry, sr.....	s e ½ s e ½ 14....	5	f
141	West, John T.....	e ¼ 15.....	5	f
145	Weir, Malcolm.....	n e p t n ¼ 18 ...	5	f
150	Wilcox, Hezekiah A...	s w p t n e ½ 18..	5	f
288	Woods, John .....	n w ¼ 24.....	E B L 3	t
289	Woods, James .....	w ¼ 24 .....	8	f
386	Whitesell, Joseph .....	e ¼ 20.....	E B L 4	t
415	Wilson, John .....	w ¼ 18.....	8	f
416	Wilson, Thomas and...	do .....	8	f
417	Wilson, James.....	do .....	8	t
1021	Wanless, George. ....	67 and 68 .....	North-	f wood Sub division
187	Young, John ....	w ¼ 15.....	8	f

*PART II.—List of Persons entitled to Vote at Municipal Elections only.*

POLLING SUB-DIVISION No. 2.

No. on Roll	Name.	Lot.	Con. or Street.	
328	Allen, James.....	s cor n e ¼ 17....	A	t
146	Bruce, King .....	e cor n ¼ 18.....	5	h
419	Bartlet, Samuel .....	n cor 18.....	8	f
1022	Cunningham, John.....	99 and 100 .....	Northw'd	f Sub-Divi- sion

No. on Roll	Names.	Lot.	Con. or Street.	
158	Keat, James .....	n cor 19.....	5	t
157	Swimler, Joseph.....	n cor 19.....	5	owner
492	Stover, Edward.....	w cor n 1/4 20....	8	f
1020	Shrieve, Joseph .....	86.....	North-wood Sub-Division	f
1028	Vickoy, Allen.....	145..... 146 .....	North-wood Sub-Division	

*PART III.—List of Persons entitled to Vote at Elections to the Legislative Assembly only.*

POLLING SUB DIVISION NO. 2.

No. on Roll.	Name.	Lot.	Con. or Street.
NONE.			

*PART I.—List of Persons entitled to Vote at both Municipal Elections and Elections to the Legislative Assembly.*

**POLLING SUB-DIVISION NO. 3.**

No. on Roll.	Name.	Lot	Con. or Street.	
728	Anderson, James.....	s e c o r s e ½ 6	12	t
361	Brooks, William .....	n e ½ n ¼ 4	8	f
455	Barry, William .....	s e ½ 1	9	f
464	Bennett, John .....	e ¼ 5	9	f
656	Burgee, Joseph..... } Burgee, John..... }	n ¼ 6 do	11	f f
660	Best, Alexander, jr & } 661 Best, Alexander, sr .. }	e ¼ 7 do	11	f f
716	Brown, Thomas and.. }	n w ¼ 3	12	t
717	Brown, Benjamin .... }	s e ½ 1	11	t
731	Bass, Jesse .....	e c o r s e p t 6	12	f
804	Brennan, Moses.....	n w p t n ¼ 6	13	f
808	Brown, Lewis.....	n w p t s ¼ 7	13	t
800	Butler, George ....	n ¼ 2	13	f
363	Clarke, Thomas .....	n w ½ 5	8	f
351	Clarke, James.....	s ¼ 1	8	t
465	Carter, Lewis.....	s ¼ 6	9	f
569	Cooper, Ezekiel C .....	n ¼ 6	10	f
650	Carter, William.....	s e ½ 4	11	f
722	Carter, James and.... }	4	12	t
723	Carter, John..... }	do	do	f
801	Cook, Robert.....	s w ¼ w ¼ 3	13	f
355	Doyle, Patrick .....	e ¼ 2	8	f
373	Dillard, Edmund .....	s w ½ e ¼ 7	8	t
459	Dillon, Timothy. .... }	s e p t 3	9	f
460	Dillon, Matthew .... }	do	do	f
461	Dillon, Michael.....	s e ½ 4	9	f
462	Dillon, Martin .....	n w ¼ 5	9	t
463	Dillon, Patrick F.....	s ¼ 5	9	f
550	Dillon, James.....	s e ½ 1	10	f
553	Dooly, Patrick .....	w ¼ 2	10	f
563	Drew, Martin and.... }	n w ¼ 5	10	t
564	Drew, William..... }	do	do	f
802	Donaldson, John ....	e ¼ 4	13	f
803	Doane, Charles.....	s ¼ 6	13	t

wner

Elections

No on Roll	Name.	Lot.	Con. or Street.	
349	Eagon, Martin and...	s w pt n w $\frac{1}{2}$ 1...	8	f
	Eagon, John, .....	do do ...	do	t
368	Emmanuel, Joshua ....	w $\frac{1}{4}$ 7.....	8	f
365	Forhan, Patrick.....	w $\frac{1}{4}$ 6.....	8	f
357	Flaharty, John.....	s $\frac{1}{4}$ 3 .....	8	f
358	Flaharty, Patrick .....	e $\frac{1}{4}$ 3.....	8	f
454	Finn, William.....	n w $\frac{1}{2}$ 1. ....	9	f
	Finn, John. ....	do .....	do	f
	Finn, Stephen.....	do .....	do	f
566	Flaharty, Michael.....	s e $\frac{1}{2}$ 3.....	10	f
565	Finlan, Patrick and. }	n w $\frac{1}{2}$ s e $\frac{1}{2}$ 5....	10	f
566	Finlan, James..... }	do do ...	do	f
567	Finlan, William.....	s e $\frac{1}{2}$ s e $\frac{1}{2}$ 5.....	10	f
646	Foxton, John.....	2 .....	11	f
718	Frazer, Samuel and. }	n e p t e $\frac{1}{4}$ 2 .....	12	f
719	Frazer, Daniel. .... }	do do ...	do	f
726	Frazer, William.....	s p t 1.....	11	f
552	Gilhula, Patrick.....	s e $\frac{1}{2}$ 2. ....	9	f
572	Gambie, James M. & }	w $\frac{1}{4}$ 7 .....	10	f
573	Gambie, Samuel..... }	do .....	do	t
575	Gambie, William .....	n e p t n $\frac{1}{4}$ 7.....	10	f
647	Gleason, Patrick.....	n w $\frac{1}{2}$ 3.....	11	f
649	Gilhula, Timothy.....	n w $\frac{1}{2}$ 4 .....	11	f
659	Graham, Robert .....	s $\frac{1}{4}$ 7.....	11	f
733	Gillam, Edward. ....	w $\frac{1}{4}$ 7.....	12	t
734	Goodall, James .....	w q r 7 .....	12	f
364	Hickey, William.....	s e $\frac{1}{2}$ 5 .....	8	t
367	Holden, Isaac .....	n e $\frac{1}{2}$ e $\frac{1}{4}$ 6.....	8	f
374	Herrington, Henry ....	e $\frac{1}{4}$ 7.....	8	t
560	Hickey Patrick .. . }	s e $\frac{1}{2}$ 4 .....	10	f
561	Hickey Denis and... }	do .....	10	t
562	Hickey, Patrick, J. }	do .....	10	t
710	Hall, Samuel. .... }	s e $\frac{1}{2}$ 1 .....	12	f
711	Hall, John W and.... }	do .....	12	t
	Hall, David. .... }	do .....	12	farmer's son
655	Johnson, Samuel. ....	w q r 6.....	11	f
809	Johnson, Aaron. ....	s e p t s q r 7.....	13	f
712	Kearney, James .....	centre p t s e $\frac{1}{2}$ 2	12	f
713	Kearney, Edward.... }	do .....	12	farmer's son
714	Kearney, Samuel.... }	do .....	12	do

No. on Roll	Names.	Lot.	Con. or Street.	
724	King, John...	s w pt 5.....	12	f
727	King, Hillyard..	n e cen pt 5.....	12	f
729	King, James...	s w pt n w hf 6.	12	f
782	King, William .	n e pt n w ½ 6..	12	f
352	Lewis, George ....	e ¼ 1.....	8	f
568	Lee, John.....	w ¼ 6.....	10	f
571	Lee, Richard .....	e ¼ 6.....	10	f
1082	Leach, William B .....	s ¼ 6.....	10	t
353	McCarte, Thomas .....	n w ½ 2.....	8	f...See Sub
359	Martin, David, .....	w ¼ 4.....	8	t [Div. No.1.
360	Martin, Francis, sr & } Martin, Francis, jr... }	s w ½ n ¼ 4..... do .....	8 8	f f
456	McKeon, John ..	n w ½ 2.....	9	f
469	Martin, Cupid.....	n ¼ 7.....	9	f
558	McKeon, Stephen.....	n w ¼ 4.....	10	t
559	McKeon, John .....	n w ¼ 4.....	10	f
577	Morris, John N and }	e qr 7.....	10	f
578	Morris, Hiram..... }	do .....	10	f
648	McNeil, Malcolm.....	s e ½ 3.....	11	f
658	Morden, Daniel .....	s e ½ 5.....	11	t
709	McNeil, Charles.....	n qr 1.....	12	f
715	Marshall, George.....	n w ½ 2.....	12	f
720	Marshall, John and. }	s e ½ 3.....	12	f
721	Marshall, James..... }	do .....	12	f
725	McKimm, David.....	w centre strip 5	12	f
797	Mason, John and..... }	s e ½ s e ½ 1.....	13	f
798	Mason, James .....	do do	13	f
887	McNeil, Alexander. ...	l .....	14	f
240	Peekor, Richard .....	n e ½ n qr 7.....	11	f...see Sub
350	Peirce, Lafayette.....	n e pt n ¼ 1.....	8	f [Div. No.1
370	Poole, Peter.....	s w strip s ¼ 7...	8	f
457	Phaler, James .....	n w ½ 3.....	9	f
366	Robins, Archie, .....	n ¼ 6.....	8	f
362	Ryan, Michael.....	n e pt s e ½ 4....	8	f
470	Rouse, Noah, .....	e ¼ 7.....	9	f
657	Rondall, Joseph.....	s e ½ 6.....	11	f
735	Ryan, Martin and ... }	s e pt 7.....	12	f
736	Ryan, William..... }	do .....	12	t
796	Russell, William, .....	n w ½ s e ½ 1.....	13	f
1081	Robinson, William.....	s ¼ 6.....	10	f

No. on Roll	Name.	Lot.	Con. or Street	
956	Sullivan, Thomas .....	n w $\frac{1}{4}$ 8 .....	8	f
969	Scott, Alexander .....	n e pt 7 .....	8	f
570	Smith, Samuel .....	n $\frac{1}{4}$ 6 .....	10	t
644	Struthers, James S.....	n w $\frac{1}{4}$ 1 .....	11	f
645	Sales, Zechariah .....	s pt 1.....	11	f
654	Stephens, Nathan H....	s e $\frac{1}{4}$ 5 .....	11	f
1085	Sales, George .....	n w pt s $\frac{1}{4}$ 1 .....	11	f
707	Sullivan, Patrick .....	w $\frac{1}{4}$ 1.....	12	f
805	Simms, Andrew .....	e $\frac{1}{4}$ 6.....	13	f
938	Snell, George .....	2.....	14	f
707 $\frac{1}{2}$	Stewart, William T ...	1.....	12	t
551	Tyndell, Henry .....	s e $\frac{1}{2}$ 1.....	10	t
576	Taylor, George .....	s $\frac{1}{4}$ 7.....	10	f
730	Thomas, John.....	e cor s e $\frac{1}{4}$ 6.....	12	t
354	Wallace, William.....	s $\frac{1}{4}$ 2.....	8	f
971	Williams, Joseph.....	n e pt s $\frac{1}{4}$ 7.....	8	f
466	White, Ambrose.....	e $\frac{1}{4}$ 6 .....	9	f
467	Williams, James and } .....	w $\frac{1}{4}$ 7.....	9	f... See Sub-
468	Williams, Solomon . }	dr .....	9	f [Div. No. 4
574	Washington, Alfred.....	s w pt n $\frac{1}{4}$ 7 .....	10	t
651	Wellwood, Samuel.....	n w $\frac{1}{4}$ n w $\frac{1}{2}$ 5....	11	f
652	Wellwood, William.....	s e $\frac{1}{2}$ n w $\frac{1}{2}$ 5....	11	f
656	Williams, James H.....	n $\frac{1}{4}$ 6.....	11	f
799	Watts, Charles.. .....	w $\frac{1}{4}$ 2 .....	13	f
806	Washington, Isaac... ..	w $\frac{1}{4}$ 7.....	18	f

*PART II.—List of Persons entitled to Vote at Municipal Elections only.*

POLLING SUB-DIVISION No. 3.

No on Roll	Name.	Lot.	Con. or Street.	
807	Brooks, William.....	n e pt n $\frac{1}{4}$ 7.....	18	f
708	Charles, William.....	w cor 1.....	12	b



No. on Roll	Name.	Lot.	Con. or Street.
372	Johnson, William .....	s cor e ¼ 7 .....	8
707½	Stuart, William T.....	w cor l. ....	12 h

*PART III.—List of Persons entitled to Vote at Election to the Legislative Assembly only.*

**POLLING SUB DIVISION NO. 3.**

No. on Roll.	Name.	Lot.	Con. or Street.
NONE.			

See Sub-  
[Div. No. 4

Munici-

*PART I.—List of Persons entitled to Vote at both Municipal Elections and Elections to the Legislative Assembly.*

**POLLING SUB-DIVISION NO. 4.**

No. on Roll.	Name.	Lot	Con. or Street.
482	Anthony, Samuel.....	n e pt s qr 9 ...	9 f
601	Anderson, John F.....	w qr 12.....	10 f
1011	Allen, Robert S.....	Centre Rd 2 & 3	N. Burton f Village

No. on Roll	Name.	Lot.	Con. or Street.	
375	Butler, John.....	s w $\frac{1}{2}$ w $\frac{1}{2}$ 8.....	8	t
384	Brown, Thomas.....	s e $\frac{1}{2}$ s e $\frac{1}{2}$ 9.....	8	f
387	Blevens, Owen.....	n w $\frac{1}{2}$ s e $\frac{1}{2}$ 10...	8	f
475	Berkly, George W... ..	n $\frac{1}{2}$ 8.....	9	f
488	Burfitt, Morris and. }	s e $\frac{1}{2}$ n w $\frac{1}{2}$ 10...	9	f
484	Burfitt James..... }	do.....	9	t
495	Black, Robert.....	s w cen strip 12	9	f
666	Bennett, John E. and }	n w pt 9.....	11	f
667	Bennett, Orlando.... }	do.....	11	t
679	Broadbent, John and }	12.....	11	f
680	Broadbent, Eli..... }	12.....	11	t
741	Brown, William H.....	w $\frac{1}{2}$ 9.....	12	f
744	Brady, Thomas.....	n e $\frac{1}{2}$ 10.....	12	f
748	Broadbent, Andrew.....	n w $\frac{1}{2}$ 12.....	12	f
757	Bump, George.....	n w $\frac{1}{2}$ s e $\frac{1}{2}$ 14...	12	f
758	Bump, William.....	s e $\frac{1}{2}$ s e $\frac{1}{2}$ 14....	12	f...See Sub
810	Broderick, George.....	n $\frac{1}{2}$ 8.....	13	t [Div.No.5
394	Chatham, Prince.....	e $\frac{1}{2}$ 11.....	8	f
380	Cooper, Ezekiel.....	e $\frac{1}{2}$ 8.....	8	f
471	Collins, George R..... }	w $\frac{1}{2}$ 8.....	9	f
472	Collins, Wm. and..... }	do.....	9	f
478	Collins, Abraham.... }	do.....	9	f
608	Gaughey, John.....	s e $\frac{1}{2}$ n $\frac{1}{2}$ 12.....	10	f
1083	Coutts, George.....	7.....	S Buxtonf Village	f
841	Cleeve, James.....	s e pt 11 and 12	14	f
377	Dabeny, James H.....	n $\frac{1}{2}$ 8.....	8	f
388	Doo, Green.....	s e $\frac{1}{2}$ s e $\frac{1}{2}$ 10....	8	f
579	Doo, William.....	n w $\frac{1}{2}$ 8.....	10	f
584	Ducat, Daniel.....	n w $\frac{1}{2}$ n w $\frac{1}{2}$ 9...	10	f
403	Dillon, Simon.....	s e $\frac{1}{2}$ 14.....	8	f
500	Doyle, James.....	n w $\frac{1}{2}$ s e $\frac{1}{2}$ 13...	9	f
598	Ellsworth, Courtland ..	s e pt n w $\frac{1}{2}$ 10	10	f
669	Emmett, Stephen.....	n w pt s e $\frac{1}{2}$ 9...	11	t
676	Ichlin, Daniel, C.....	s pt 10.....	11	f
812	Elliss, Joseph, jr. and }	n w $\frac{1}{2}$ 9.....	13	farmer's son
818	Elliss, Joseph, sr.... }	do.....	13	f
502	Ellerbeck, Matthew....	s e $\frac{1}{2}$ s e $\frac{1}{2}$ 13....	9	t
605	Ellerbeck Richard, sr }	n w $\frac{1}{2}$ of n w $\frac{1}{2}$ 13	10	t
606	Ellerbeck, Marshal.... }	n w $\frac{1}{2}$ do.....	10	f
607	Ellerbeck, Richard, jr. }	s e $\frac{1}{2}$ n w $\frac{1}{2}$ n w $\frac{1}{2}$ 13	10	f
608	Ellerbeck, William & }	s e $\frac{1}{2}$ n w $\frac{1}{2}$ 13...	10	f
609	Ellerbeck, Lafayette }	do.....	10	f

No. on Roll	Name.	Lot.	Con. or Street	
978	Freeman, Jeremiah N..	s w $\frac{1}{2}$ s $\frac{1}{4}$ 8.....	8	f
599	Farris, Robert .....	s w $\frac{1}{2}$ e $\frac{1}{4}$ 11.....	10	f
754	Franklin George .....	n $\frac{1}{4}$ 18 .....	12	f
843	Freeman, Jeremiah ...	s $\frac{1}{4}$ 14 .....	14	f
400	Green, Gabriel H.....	n w $\frac{1}{2}$ 13. ....	8	f
476	Goodsom, Isom.....	s $\frac{1}{4}$ 8.....	9	f
479	Geals, William H .....	nw pt se $\frac{1}{4}$ se $\frac{1}{2}$ 9	9	f
488	Glen, Samuel .....	n $\frac{1}{4}$ 11 .....	9	t
585	Garle, Joseph M. and }	nw $\frac{1}{2}$ nw $\frac{1}{2}$ se $\frac{1}{4}$ 9	10	f
586	Garle, James L. .... }	do	10	f
592	Garle, William H.....	een strip 10.....	10	f
597	Gray, Peter.....	n e $\frac{1}{2}$ n $\frac{1}{4}$ 11 .....	10	f
602	Guy, Watson, sr.....	n w $\frac{1}{2}$ n $\frac{1}{4}$ 12.....	10	f
610	Guy, Watson, jr. ....	n w $\frac{1}{2}$ s e $\frac{1}{2}$ 13...	10	f
682	Goulet, John .....	s e $\frac{1}{4}$ 14.....	11	f
742	Gilhula James and... }	s e pt n $\frac{1}{4}$ 9.....	12	t
743	Gilhula, William..... }	do .....	12	f
811	Gross, Richard.....	n $\frac{1}{4}$ 8 .....	13	f
1035	Gilhula, James H.....	9 and 10 South	Buxton	f
390	Harrison, Jordan.....	s w een strip n	8	f
		w $\frac{1}{4}$ 11.....		
487	Hitchcock, Samuel. ...	w $\frac{1}{4}$ 11.....	9	f
493	Higgins, William.....	w $\frac{1}{4}$ 12 .....	9	f
506	Hackett, Eliphalett. }	s e $\frac{1}{2}$ 14 .....	9	f
507	Hackett, John and... }	do .....	9	f
508	Hackett, William.... }	do .....	9	f
423	Hooper, Rowen .....	s w pt n w pt 14	9	t...See Sub-
611	Hackett, Thomas .....	s e $\frac{1}{2}$ s e $\frac{1}{2}$ 13....	10	f [Div.No.5
604	Houston, John .....	s e $\frac{1}{2}$ 12.....	10	f
675	Hatter, W. George.....	s e pt 10.....	11	f
1076	Haskell, Daniel and... }	s e $\frac{1}{2}$ 8.....	12	t
1077	Haskell, Richard.... }	do .....	12	t
1039	Hancock Zachariah ...	20, 21, 22 & 23..	Buxton	f
			Village	
499	Irving, George C.....	n $\frac{1}{4}$ 13 .....	9	f
386	Jones, Samuel.....	n w $\frac{1}{2}$ n w $\frac{1}{2}$ 10..	8	f
747	Jones, John W.....	e $\frac{1}{4}$ 11.....	12	f
814	Johnson, Abraham.....	n w $\frac{1}{2}$ n w $\frac{1}{2}$ 10..	13	f
842	James, Colman. ....	s $\frac{1}{4}$ 18.....	14	f
1064	Jones, William.....	n e pt w $\frac{1}{4}$ 11....	13	t
921	Johnson, John..... }	n w $\frac{1}{2}$ 11 and 12	14	f...See Sub-
922	Johnson, Geo. H. & }	do	14	f [Div.No.6.
923	Johnson, Freeman B. }	do	14	t

No. on Roll	Names.	Lot.	Con. or Street.	
376	Kersøy, Hurlbert D ...	n e $\frac{1}{2}$ w $\frac{1}{4}$ 8.....	8	f
661 $\frac{1}{2}$	Kelly, Harvey. ....	s w $\frac{1}{2}$ w $\frac{1}{4}$ 8.....	11	f
670	King, Rev. William ...	s e pt 9 ....	11	f
1038	Kay Andrew.....	13, 14, 15, 16, 17 and 18	Buxton Village	f
395	Lacouq, John.....	n e pt n w $\frac{1}{4}$ 12.	8	t
673	Lyons, Thomas and. }	centre s o pt 10	11	f
674	Lyons, Walter..... }	do	11	f
397	McPhee, Angus.....	s e $\frac{1}{4}$ 12. ....	8	income
491	Moor, William .....	s w $\frac{1}{2}$ c $\frac{1}{4}$ 11 ....	9	f
594	McDonald, William A.	s e $\frac{1}{2}$ 10.....	10	f
503	McGregor, Hector ....	s o $\frac{1}{2}$ s e $\frac{1}{2}$ 13....	9	f
505	Michoner, Calvin. ....	n e s rip n w $\frac{1}{4}$ 14	9	t
596	Moor, Henry .....	s w $\frac{1}{2}$ n $\frac{1}{4}$ 11 ....	10	t
598	McKay, George. ....	s $\frac{1}{4}$ 11.....	10	f
817	Morris, James.....	n $\frac{1}{4}$ 11.....	18	f
	Nuby, James..... }			f
481	Nuby, Solomon .... }	s e pt s e $\frac{1}{2}$ 9.....	9	f
492	Nuby, James.....	s w $\frac{1}{2}$ e $\frac{1}{4}$ 11. ...	9	h
422	O'Rourke, James .....	s w pt n w $\frac{1}{4}$ 14	9	f...see Sub- [Div. No.5
478	Phelps, Edmond .....	s e $\frac{1}{2}$ n w $\frac{1}{2}$ 9. ..	9	t
681	Pepper, Richard .....	s e $\frac{1}{2}$ 13.....	11	t
755	Pardo, Andrew and.. }	n w $\frac{1}{2}$ 14.....	12	f
756	Pardo, John..... }	do .....	12	t
402	Robinson, John .....	n $\frac{1}{4}$ 14.....	8	f
1017	Rann, William . ....	s w pt 9 . ....	N.Buxt'nf	
477	Riddle, Alexander.....	n w $\frac{1}{2}$ n w $\frac{1}{4}$ 9...	9	t
496	Robins, James.....	n e cen sp s e $\frac{1}{4}$ 12	9	f
501	Robins, John .....	s w pt s e $\frac{1}{4}$ 12..	9	f
590	Rann, Henry .....	n w strip 10 ....	10	f
591	Rann, George.....	n cor 10 .....	10	t
663	Ross, Robert..... }	n e pt n w $\frac{1}{4}$ 8...	11	f
664	Ross, Thomas and ... }	do ...	11	f
665	Ross, James. .... }	do ...	11	f
671	Ryley, Isaac.....	n w $\frac{1}{2}$ 10. ....	11	t
672	Ryley, William.... }	do .....	11	t
677	Roe, John, sr. and.... }	s e $\frac{1}{2}$ 11.....	11	f
678	Roe, John, jr. .... }	do .....	11	t
758	Robinson, John .....	w $\frac{1}{4}$ 13.....	12	f

No. on Roll.	Name.	Lot.	Con. or Street.	
396	Smith, James.....	s w p t n w $\frac{1}{4}$ 12.	8	f
382	Sandford, Charles.....	n w p t s e $\frac{1}{4}$ 9...	8	t
398	Slade, Robert.....	s e p t 12 .....	8	f
399	Slade, Arthur.....	do .....	8	t
474	Starks, Alexander.....	w $\frac{1}{4}$ 8.....	9	t
485	Stone, Thomas... ..	n w $\frac{1}{4}$ s e $\frac{1}{2}$ 10...	9	f
494	Smith, Edwin.....	n $\frac{1}{4}$ 12.....	9	f
600	Smith, John H. ....	n e $\frac{1}{2}$ e $\frac{1}{4}$ 11.....	10	f
738	Shreve, Felix... ..	w $\frac{1}{4}$ 8.....	12	t
389	Thomas, Henry.....	s w p t. w $\frac{1}{4}$ 11...	8	f
580	Toyer, Henson.....	e $\frac{1}{4}$ 8.....	10	t
581	Toyer, Thomas.....	d 8 .. ..	10	f
582	Toyer, James H. and	dd .....	10	t
583	Toyer, Ralph .....	do .....	10	t
588	Toyer, Allen and....	s e $\frac{1}{2}$ s e $\frac{1}{4}$ 9.....	10	f
589	Toyer, Walter. ....			f
730	Thomas, John .....	e cor 6.....	12	t
587	Vincent, Henry. ....	s e $\frac{1}{2}$ 9.....	10	f
498	Wallace, Thomas ...	w $\frac{1}{4}$ 13.....	9	f
392	Wilson, John J.....	n e p t n $\frac{1}{4}$ 11....	8	t
393	Wilson, Hugh... ..	n w $\frac{1}{4}$ s $\frac{1}{4}$ 11....	8	t
379	Wright, William.....	n e $\frac{1}{4}$ s $\frac{1}{4}$ 8.....	8	f
467	Williams, James and }	n e $\frac{1}{2}$ e $\frac{1}{4}$ 11. ....	9	t
468	Williams, Solomon... }	do .....	9	t...See Sub
595	Wilson, Christopher....	s w $\frac{1}{2}$ w $\frac{1}{4}$ 11....	10	f [Div.No.3-
662	Washington, John H...	s $\frac{1}{4}$ 8 .....	11	f
745	Wood, Charles. . ....	cen n w p t 11...	12	f
750	Williams, Henry .... }	e $\frac{1}{4}$ 12 .....	12	f
751	Williams, Abraham. }	do .....	12	f
752	Williams, Joseph.... }	do .....	12	f [Div.No.5
1063	White, Stephen. ....	n o p t w $\frac{1}{4}$ 11....	13	f...See Sub

*PART II.—List of Persons entitled to Vote at Municipal Elections only.*

POLLING SUB-DIVISION No. 4.

No on Roll	Name.	Lot.	Con. or Street.	
807	Brooks, William.....	n e $\frac{1}{4}$ 7. ....	13	f

No on Roll	Name.	Lot.	Con. or Street.	
1036	Crofts, John S.	5	Buxton Village	h
1015	Griffin, Mr.	King Street 2...	N. Buxt'n	f
1030	Hovey, James W.	3	Buxton Village	f
816	King, Hiram	s w pt w $\frac{1}{4}$ 11...	13	f
746	Thompson, John B.	s w pt s $\frac{1}{4}$ 11....	12	f
1031	Thomas, John	4	Buxton	f
1012	Walker William	Centre Street 1.	N. Buxt'n	f
1014	Williams, Isaac	King Street 12..	do	f

*PART III.—List of Persons entitled to Vote at Election  
to the Legislative Assembly only.*

POLLING SUB DIVISION NO. 4

No. on Roll.	Name.	Lot.	Con. or Street.
NONE.			

*PART I.—List of Persons entitled to Vote at both Municipal Elections and Elections to the Legislative Assembly.*

POLLING SUB-DIVISION NO. 5.

No. on Roll.	Name.	Lot	Con. or Street.	
548	Andrews, Joseph W....	n cen strip s e 25	9	t
697	Adams, William.....	w $\frac{1}{4}$ 22 .....	11	f
698	Adams Hamilton .....	s $\frac{1}{4}$ & sw $\frac{1}{2}$ n $\frac{1}{4}$ 22	11	t
818	Apthorpe, George. ....	w $\frac{1}{4}$ 18.....	13	f
617	Anderson, James.....	s e $\frac{1}{2}$ n w $\frac{1}{2}$ 17,18	10	t
824	Apthorpe, Charles & }	ne pt n w $\frac{1}{2}$ 21..	13	f
825	Apthorpe, John..... }	do	13	f
440	Packhouse, John... ..	e $\frac{1}{4}$ 21 .....	8	f
514	Brady, Philip and ... }	n $\frac{1}{4}$ 16.....	9	f
515	Brady, James .....	do .....	9	t
513	Briene, John... ..	s $\frac{1}{4}$ 16... ..	9	f
516	Barrons, Robert.....	s w $\frac{1}{2}$ 17. ....	9	f
518	Barrons, Michael. ....	n e $\frac{1}{4}$ 17.....	9	f
1089	Briene, Edward .....	sw $\frac{1}{2}$ s $\frac{1}{4}$ 21.....	9	f
633	Blackwell, John.....	s w $\frac{1}{2}$ s $\frac{1}{4}$ 23.....	10	t
634	Blackwell, Moses.....	n e $\frac{1}{2}$ s $\frac{1}{4}$ 23 .....	10	t
758	Bump, William .....	w $\frac{1}{4}$ 15 .....	12	f...See Sub-
759	Bennett, George..... }	n $\frac{1}{4}$ 15.....	12	f [Div.No.4.
760	Bennett, Stephen .....	s e $\frac{1}{2}$ 15.....	12	t
761	Bennett, Joseph &... }	do .....	12	t
762	Bennett, Walter .....	do .....	12	t
763	Broadbent, James & }	r w $\frac{1}{2}$ 17.....	12	f
764	Broadbent, Peter..... }	s e $\frac{1}{4}$ 16.....	12	f
766	Broadbent, Wm. and }	s w $\frac{1}{2}$ 18.....	12	f
767	Broadbent, Daniel... }	do .....	12	t
817 $\frac{1}{2}$	Broadbent, George.....	n $\frac{1}{4}$ 17.....	13	f
827	Boyce, James.....	n $\frac{1}{4}$ 22.....	13	f
828	Boyce, John .....	s e $\frac{1}{2}$ 22.....	13	t
829	Boyce, Robert..... }	do .....	13	t
830	Boyce, Joseph P..... }	do .....	13	t
1090	Boyce, Andrew.....	n w $\frac{1}{2}$ 24 .....	13	f
1048	Boyce, Robert, sen.....	Town Line be- tween lot 10&27	Charing Cross Village	f
445	Carley, Owen.....	s w pt s w $\frac{1}{2}$ 22.	8	f
446	Carley, Michael. ....	s e $\frac{1}{2}$ s $\frac{1}{4}$ 23.....	8	f
447	Clarke, Charles .....	n pt s $\frac{1}{4}$ 23. ....	8	f...See Sub-
448	Carley, James... ..	e $\frac{1}{4}$ 23.....	8	f [Div.No.2
612	Cumming, Alexander .	w $\frac{1}{4}$ 15.....	10	f

No. on Roll	Name.	Lot.	Con. or Street	
618	Cumming, John.....	n $\frac{1}{4}$ 15... ..	10	f
615	Carpenter, James . ....	s cor 16.....	10	f
768	Cameron, John.....	n w $\frac{1}{4}$ 19.....	12	f
820	Cox, William.....	w $\frac{1}{4}$ 20.....	13	f
821	Cox, Benjamin and.. }	n $\frac{1}{4}$ 20 .....	13	f...see Sub-
822	Cox, Philip.. ..}	do .....	13	f [Div.No.6
1041	Cameron, John .....	Middle Rd. and Town Line 1, 2, 3, 4 and 7	Charing Cross Village	f
1083	Calhoun, Joseph and }	e $\frac{1}{4}$ 17.....	12	f
1084	Calhoun, James..... }	do .....	12	f
426	Doyle, Michael.....	s w pt s e $\frac{1}{2}$ 19.	8	f
427	Doyle, Lawrence ... . }	n e pt s e $\frac{1}{2}$ 19...	8	f
428	Doyle, Peter .....	do ...	8	f
429	Doyle, Thomas .....	do ...	8	f
480	Doyle, John.....	do ...	8	f
451	Dillon, Patrick .....	n e $\frac{1}{2}$ s e $\frac{1}{2}$ 25...	8	t
509	Doyle, John L.....	n w $\frac{1}{4}$ 15 .....	9	f
521	Doyle, John J.....	n w $\frac{1}{4}$ 19 .....	9	t
528	Doyle, James.....	w $\frac{1}{4}$ 21... ..	9	f
540	Dale, Richard B.....	w $\frac{1}{4}$ 24.....	9	t
643	Davidson, Alfred.....	25.....	10	t
791	Drury, Robert, sen... }	25.....	12	owner
792	Drury, Oliver.....	25.....	12	t
793	Drury, Francis.....	25.....	12	t
794	Drury, George and... }	25.....	12	t
795	Drury, Robert, jr.... }	25.....	12	t
510	Eaves, Thomas....	s $\frac{1}{4}$ 15.....	9	f
624	Evans, Benjamin.....	e $\frac{1}{4}$ 20.....	10	f
627	Early, Patrick .....	s $\frac{1}{4}$ 21.....	10	f
629	Early, John.....	e $\frac{1}{4}$ 21.....	10	f
681	Early, James.....	s $\frac{1}{4}$ 22.....	10	f
696	English, James .....	w $\frac{1}{4}$ 22.....	11	t
776	English, James and }	s e $\frac{1}{4}$ 22.....	12	f
777	English, John..... }	do .....	12	t
774	Fuce, Oliver J and... }	s e $\frac{1}{4}$ 21... ..	12	f...See Sub-
775	Fuce, James .....	do .....	12	f [Div.No.6
541	Gregory, James.....	n $\frac{1}{4}$ 24.....	9	f
544	Gregory, John.....	n w pt 25. ....	9	f
640 $\frac{1}{2}$	Graham, William & }	24.....	10	t
641	Graham, Abner..... }	24.....	10	t



No. on Roll.	Name.	Lot.	Con. or Street.	
421	Howard, Patrick.....	s $\frac{1}{4}$ 18.....	8	f
423	Hooper, Rowen.....	e $\frac{1}{4}$ 18.....	8	t...See Sub-
489	Hea, James.....	s $\frac{1}{4}$ 21.....	8	f [Div.No.4
512	Horn, Oscar.....	w $\frac{1}{4}$ 16.....	9	f
511	Horn, Robert A.....	e $\frac{1}{4}$ 15.....	9	f
583	Highgate, Oliver C. & }	s e $\frac{1}{2}$ 22.....	9	f
584	Highgate, Thos. A... }	do.....	9	f
589	Hinton, Samuel.....	e $\frac{1}{4}$ 23.....	9	f
542	Higgins, Lawrence...	s $\frac{1}{4}$ 24.....	9	f
543	Hammond, Charles.....	e $\frac{1}{4}$ 24... ..	9	f
626	Hogan, Patrick.....	n e $\frac{1}{2}$ n $\frac{1}{4}$ 21....	10	f
684	Hinds, John.....	e $\frac{1}{4}$ 16.....	11	f
688	Haskell, Wallace.....	s e $\frac{1}{2}$ n w $\frac{1}{2}$ 18...	11	f
699	Henry, William.....	e $\frac{1}{4}$ & n e $\frac{1}{4}$ n $\frac{1}{4}$ 22	11	t
778	Harvey, George and }	n w $\frac{1}{4}$ 23.....	12	f
779	Harvey, Silas..... }	do.....	12	f
788	Harvey, Solomon.....	s e $\frac{1}{4}$ 24.....	12	f
790	Harvey, George T.....	w $\frac{1}{4}$ 22.....	13	t
885	Harvey, William.....	s e $\frac{1}{2}$ 24.....	13	f
1042	Hunter, John.....	n e $\frac{1}{2}$ 8.....	Charing f	
			Cross McGeorge's	
			Survey	
1044	Haskell, James.....	10 and 11.....	Charing Cross	
			3rd Street	
547	Jackson, Charles.....	s con stp s e $\frac{1}{4}$ 25	9	f
682	Jordan, Richard.....	e $\frac{1}{4}$ 22.....	10	t
690	Jenner, Alfred.....	s e $\frac{1}{4}$ 18.....	11	t
693	Jenner, Thomas.....	w $\frac{1}{2}$ 21.....	11	f...See Sub- [Div.No.6
694	Jenner, Peter J.....	n e $\frac{1}{4}$ 21.....	11	f do
770	Jenner, William E.....	u w $\frac{1}{4}$ 20.....	12	f do
819	Jenner, John.....	s $\frac{1}{4}$ 19.....	13	f
828	Johnstone, John and }	s w pt n w $\frac{1}{2}$ 21	13	f
	Johnstone, Robt. W. }	do.....	13	f
826	Johns, Joseph.....	e $\frac{1}{4}$ 21.....	13	f
524	Kenedy, Allen.....	w $\frac{1}{4}$ 20.....	9	t
523	Lynch, Peter and.... }	s e $\frac{1}{4}$ 19.....	9	f
522	Lynch, Charles..... }	do.....	9	t
529	Lark, John.....	s w pt n qr 21..	9	f
536	Lewis, Abraham.....	n qr 23.....	9	t
642	Laurie, James.....	25.....	10	f

No on Roll	Name	Lot.	Con. or Street.
836	Lamont, Lachlan.....	25.....	18 f
1040	Laurie, George.....	n 4th Street 1...	Charing t Cross
404	Mount, Peter.....	n e pt s e ½ 15...	8 f...see Sub.
409	McCormick, Alex. & }	s e ½ 16.....	8 f Div. No.2
410	McCormick, John ... }	do .....	8 f
435	Moody, John.....	s qr 20.....	8 f
452	McPherson, Donald & }	s c ½ s e ½ 25....	8 f
453	McPherson, James... }	s e ½ e qr 24 ...	8 f
517	McIntyre, Daniel.....	n e ½ 17 .....	9 f
519	McSpadden, Governor B.	n w ½ 18.....	9 f
525	McNall, John.....	s w pt n qr 20...	9 f
616	McCollom, Edwin.....	nw ½ nw ½ 17, 18	10 f
501½	Mercer, John.....	n centre strip s e ½ 25	9 f...See Sub- [Div.No.6
630	Mummery, Arthur.....	n w ½ 22 . .....	10 f
769	Matthews, Jonathan ...	s e ½ 18.....	12 f
1048	McEachran, William...	s w ½ 8, 5, 6, 9, 10, 11, 12, 13,	Charing t Cross Middle Road
1073	Mount, John .....	s qr 24 .....	8 f
411	O'Neal, James, sr ... }	s e ½ 17.. .....	8 f
412	O'Neal, John. .... }	do .....	8 f
422	O'Rourk, James.....	e qr 18 .....	8 f...See Sub-
620	O'Neal, James, jr .....	s e ½ 19.....	10 f [Div.No.4
532	Prothro, David. ....	n w ½ 22.....	9 f
585	Park, John .....	w qr 23 .....	9 f
587	Robinson, Nelson & . }	s qr 23.....	91 f
588	Robinson, William J }	w qr 23.....	10 f
621	Ritchie, Robert and. }	n qr 20 .....	10 f
622	Ritchie, Michael..... }	do .....	10 t
623	Ritchie, Duncan. ....	w qr 20.....	10 f
780	Russell, James.....	s qr 23.....	12 f
781	Russell, Thomas and }	e qr 23.....	12 f
782	Russell, Wesley A. }	do .....	12 t
831	Russell, Stephen and }	n w ½ 23.....	13 f
832	Russell, Henry.....	do .....	13 f
833	Russell, Jeremiah G ..	s qr 23.....	13 f
884	Russell, George .....	e qr 23 .....	15 f

No. on Roll.	Name.	Lot.	Con. or Street.
406	Shea, John and.....	s e $\frac{1}{4}$ 15.. .....	8 f
407	Shea, Daniel.....	do .....	8 f
640	Smith, Edward .....	24 .....	10 owner
683	Seaman, Sidney.....	s $\frac{1}{4}$ & n w $\frac{1}{4}$ 16	11 f
685	Sales, William .....	e $\frac{1}{4}$ 16.....	11 t
691	Scaman, Benjamin S. }	20.....	11 f
692	Skinner, Harold .... }	20.....	11 t
700	Smythe, Henry .....	e $\frac{1}{4}$ & ne pt n $\frac{1}{4}$ 22	11 owner
765	Steward, David .....	s $\frac{1}{4}$ 17.....	12 t
772	Sheply, Samuel.....	n w $\frac{1}{4}$ 21 .....	12 f
773	Sheply, Nelson.....	w $\frac{1}{4}$ 19. ....	13 f
1041	Scott, Hamilton.....	Town Line 1, 2, 3, 4 and 7	Charing t Cross 5th Street
1045	Smith, John.....	10 and 11. ....	Charing t Cross
441	Towl, George.....	s w st p e $\frac{1}{4}$ 21... 8	f
526	Toomey, Michael .....	w cor 21.....	9 f...See Sub-
530	Towl, Samuel and... }	n e $\frac{1}{4}$ n $\frac{1}{4}$ 21.....	9 f [Div.No.6
581	Towl, Frederick..... }	e $\frac{1}{4}$ 21.....	9 f
614	Tremain, Thomas.....	s cor 16 .....	10 f
520	Waddick, John.....	s e $\frac{1}{4}$ 18 .....	9 f
1088	Waddick, James .....	n e $\frac{1}{4}$ s $\frac{1}{4}$ 21 .....	9 f
527	Williamson, John.....	s e $\frac{1}{4}$ 20.....	9 t
546	Williams, James.....	e cor 25.....	9 f
619	White, Albert .....	n w $\frac{1}{4}$ 19 .....	10 f
618	Williams, Charles.....	s e $\frac{1}{4}$ n w $\frac{1}{4}$ 17, 18	10 t
625	Wright, William .....	s w pt n w $\frac{1}{4}$ 21	10 t...see Sub-
636	Wright, Robert .....	n e $\frac{1}{4}$ 23.....	10 f [Div. No.6
637	Wright, Thomas and }	do .....	10 f
638	Wright, Charles..... }	do .....	10 f
686	White, Daniel and... }	s e $\frac{1}{4}$ 17 .....	11 f
687	White, Walter..... }	do .....	11 t
689	Wallace, Samuel.....	s e $\frac{1}{4}$ n w $\frac{1}{4}$ 18...	11 f
695	Wright, William. ....	w $\frac{1}{4}$ 22.....	11 t
701	West, George and ... }	s w $\frac{1}{4}$ 23.....	11 f
702	West, Salem .....	do .....	11 f
703	West, Silas.....	n e $\frac{1}{4}$ 23 .....	11 f...See Sub-
704	White, Stephen .....	24 .....	11 f [Div.No.6
705	White, John W. and }	24 .....	11 t
706	White, Sylvester..... }	24 .....	11 t
771	Walker, James.....	s e $\frac{1}{4}$ 20 .....	12 f
783	White, Cyrus J.....	n w $\frac{1}{4}$ 24.....	12 f
784	White, Joseph H.....	do .....	12 f
785	White, Edward W... }	do .....	12 f
786	White, Arthur C. and }	do .....	12 f
787	White, Christopher J }	do .....	12 f

No on Roll	Name.	Lot.	Con. or Street.
1047	White, Solomon C .....	s w $\frac{1}{2}$ 8, 5, 6, 9 10, 11, 12, &c'	Charing t Cross Village Mc- George's survey

*PART II.—List of Persons entitled to Vote at Municipal Elections only.*

POLLING SUB-DIVISION No. 5.

No on Roll	Name.	Lot.	Con. or Street.
1046	Broadbent, Thomas.....	14 and 15 .....	QueenSt.,f Charing Cross

*PART III.—List of Persons entitled to Vote at Election to the Legislative Assembly only.*

POLLING SUB DIVISION NO. 5.

No. on Roll.	Name.	Lot.	Con. or Street.
NONE.			

*PART I.—List of Persons entitled to Vote at both Municipal Elections and Elections to the Legislative Assembly.*

**POLLING SUB-DIVISION NO. 6.**

No. on Roll.	Name.	Lot.	Con. or Street.	
854	Broadbent, Beamon	n w ½ 23.....	14	f
851	Broadbent, Robert...	do	14	f
852	Broadbent, Frederick	do	14	f
853	Broadbent, Thomas.	do	14	f
876	Brush, Stephen .....	s e ¼ 17.....	15	f
896	Bavin, Charles.....	19.....	16	f
938	Benedict, Charles.....	s w ½ 142.....	Talbot rd	f
942	Bently, Samuel .....	s w ½ n e ¼ 140.	do	t
955	Burns, Egerton.....	s w ½ 147 .....	do	f
956	Burns, Palmer L. &.	do .....	do	f
957	Burns, John.....	do .....	do	f
975	Broderick, George.....	s w ½ 153 .....	do	t
1004	Beatty, James.....	n e ¼ 22.....	Water st.	f
1071	Brown, Jacob .....	s e ½ s e ¼ 19....	14	t
821	Cox, Benjamin and... }	n ¼ 18.....	14	f...See Sub-
822	Cox, Philip .....	do .....	14	f [Div.No.5
847	Clinansmith, Jacob ..	s e ¼ 20... ..	14	t
875	Cox, Miles .....	s e ¼ 17.....	15	t
916	Craford, Magness .....	n e ¼ 183.....	Talbot rd	f
917	Craford, Samuel .....	s w ½ 183.....	do	f
919	Craford, Philander.....	n w pt 184 .....	do	t
925	Craford, William .....	n e ¼ 185.....	do	t
939	Carpenter, Henry J....	s w ½ 140 .....	do	t
958	Clute, Wheeler D.....	146.....	do	f
986	Coatsworth, Arthur....	s w ½ 159.....	do	f
1002	Clause, Philip and... }	n e ¼ 23.... ..	Water st.	f
1003	Clause, John.....	do .....	do	t
898	Doey, Thomas.. .....	cen pt n w pt 21	16	f
1006	Douglas, William .....	cen pt s e pt 22	Water st.	f
774	Fuce, Oliver J and... }	e ¼ 18 .....	14	f...see Sub
775	Fuce, James.....	do .....	14	f Div. No.5
865	Freeman, Bryant.....	n w pt 18.....	15	f
924	Foster, Robert. ....	s e pt 184 .....	Talbot rd	t
967	Flater, Isaac and..... }	s w pt 151.....	do	f
968	Flater, John.....	do.....	do	t

No. on Roll	Name.	Lot.	Con. or Street	
882	Gray, James..	s e ½ 20.....	15	f
886	Gill, Thomas.....	22.....	15	f
895	Green, Robert.....	s e pt 25.....	15	f
897	Gray, Peter.....	n w pt 20.....	16	f
970	Goulet, George.....	n e ½ 152.....	Talbot rd	f
971	Goulet, John.....	s w ½ 152.....	do	f
976	Goulet, Alexander.....	n e ½ 154.....	do	f
977	Goulet, Francis.....	s w ½ 154.....	do	f
866	Howard, James.....	11 and 12.....	15	f
906	Heatherington, Jas., sr.	s w ½ 129.....	Talbot rd	f
907	Heatherington, John &	do.....	do	t
908	Heatherington, Jas., jr.	do.....	do	t
909	Heatherington, Joseph	130.....	do	f
910	Heatherington, Thos....	130.....	do	t
911	Heatherington, Jos. jr..	130.....	do	t
931	Hamlett, Peter F. W....	138.....	do	f
932	Hamlett, Lamech.....	138.....	do	f
933	Hamlett, Michael.....	138.....	do	f
934	Hamlett, William.....	138.....	do	f
935	Hamlett, John.....	138.....	do	t
959	Huffman, Rudolph and	n e ¼ 148.....	do	t
960	Huffman, William.....	do.....	do	t
979	Hughson, Nathaniel ...	156.....	do	f
980	Hughson, Hezekiah ...	156.....	do	f
981	Hughson, John P.....	n e ½ 157.....	do	f
982	Hughson, Thomas W..	s w ½ 157.....	do	f
983	Hughson, John S. and..	158.....	do	f
984	Hughson, Francis.....	158.....	do	t
993	Hughson, Isaac.....	164.....	do	f
1062	Hamby, John.....	s e pt e ½ 24.....	15	f
1005	Hall, Robert.....	n e ½ 22.....	Water st	t
1007	Hudson, Richard.....	cen s e pt 22.....	do	t
850	Irving, David.....	n w ½ 21.....	15	f
855	Irving, John.....	s ½ 23.....	14	f
856	Irving, Samuel.....	e ½ 23.....	14	f
693	Jenner, Thomas.....	s ½ 18.....	14	f
694	Jenner, Peter J.....	w ½ 18.....	14	f
770	Jenner, William E.....	n ½ 17.....	14	f
844	Johnson, Silas W.....	n w ½ n w ½ 19..	14	f
845	Johnson, Albert.....	s e ½ n w ½ 19..	14	f
885	Jones, George N.....	n e pt s e ½ 21..	15	f
914	Johns, William.....	n e ½ 182.....	Talbot rd	f

...See Sub-  
[Div No.5

No on Roll	Name.	Lot.	Con. or Street.	
921	Johnson, John.....	n w pt se pt 134	Talbot rd	f
922	Johnson, George H....		do	f
923	Johnson, Freeman B... }		do	do
862	Keiver, William .....	n w pt 25.....	14	t
985	Kendall, John.....	n e ¼ 159.....	Talbot rd	f
888	Lott, John.....	n ¼ 20 .....	15	f
901	Loggett, William.....	n w pt 25.....	16	t
908	Lethwaite, Joseph.....	cen pt s e ¼ 25...	16	t
972	Little, James and.... }	n e ½ 158.....	Talbot rd	f
973	Little, William J.... }		do	t
989	Lambert, Isaac and.. }		n e ½ 162.....	do
990	Lambert, Cyrus .....	do	do	t
1050	Lounsberry, Henry.....	1, 2, 5, 6, 7, 8, 9, 10, 11, 12, 20, 21, 22, 23, 24, 25, 26, 27, 34	DealTown Village	t
858	McDowell, Samuel.....	n e pt n ¼ 24. .	14	f
861	McDowell, John. ....	n cor 25 .....	14	f
863	McDowell, Thomas ....	s e pt 25.....	14	f
880	Miller, James and... }	19.....	15	f
881	Miller, William .....		19.....	15
887	Murdock, Edward .....	n w ¼ 23 .....	15	f
900	McGuigan, Charles.....	s ¼ 24.....	15	f
899	McPherson, John.....	w ¼ 24.....	16	f
902	Millns, John .....	cen s e pt 25....	16	f
904	McPherson, Hugh &. }	n e ½ 129 .....	Talbot rd	f
905	McPherson, Duncan }		129.....	do
927	Millns, Jesse.....	136.....	do	f
980	Moore, Alexander.....	187.....	do	t
951	Moore, Thomas and. }	s w ¼ 145.....	do	f
952	Moore, John.....		do	do
969	Michener, Joseph .....	n e ¼ 151.....	do	t
987	Moorehouse, Joseph S.	s w ¼ 160.....	do	f
991	Manning, Henry. ....	s w ¼ 162 .....	do	f
994	McGuigan, William.....	n e pt 24.....	Water st.	f
995	McGuigan, Nicholas N	do	do	t
996	McGuigan, Peter .....	do	do	t
997	McTavish, John.....	e cor 24.....	do	t
1008	Mercer, John .....	s w pt 22.....	do	f...See Sub-
1009	Monck, Henry .....		do	do
1070	McDowell, Alexander.	s e ¼ s e ½ 19 ...	14	f
948	Noble, Luke.....	144 .....	Talbot rd	t
961	Newrick, John.....	n e ¼ 148 .....	do	t
1001	Nagle, James.....	s w ¼ 24 .....	Water st.	f

No. on Rall.	Name.	Lot.	Con. or Street.	
888	O'Phee, Charles .....	n w $\frac{1}{2}$ 23. ....	15	f
889	O'Phee, John... ..	s e $\frac{1}{2}$ 23.....	15	f
859	Pickering, George.....	s w pt s e $\frac{1}{2}$ 24... ..	14	f
860	Perrett, Edwin.....	centre 24.....	14	f
867	Pike, Sampson and . }	s w pt 14.....	15	f
868	Pike James.....	do .....	15	t
871	Pike, George A.....	s cor 15 .....	15	f
890	Pardo, Thomas. ....	n w $\frac{1}{2}$ 24 .....	15	t
891	Pardo, Henry W. & . }	do .....	15	t
892	Pardo, Andrew H... }	do .....	15	t
928	Pardo, William H. & }	187.....	Talbot rd	f
929	Pardo, Thomas L.... }	187.....	do	farmer's son
936	Pardo, Thomas L.....	139 .....	do	f
940	Pardo, Samuel J.....	141.....	do	f
944	Pardo, Henry.....	n e $\frac{1}{2}$ s w $\frac{1}{2}$ 142 .....	do	f
974	Park, James D. ....	s w $\frac{1}{2}$ 153.....	do	f
848	Russell, Edward.....	w $\frac{1}{4}$ 22.....	14	f
849	Russell, Barrett.....	n $\frac{1}{4}$ 22.....	14	f
857	Russell, Paul ....	s w pt n w $\frac{1}{4}$ 24 .....	14	f
879	Rodgers, James.....	e $\frac{1}{4}$ 18.....	15	f
898	Rowland, Albert.....	n w pt 25.....	15	f
864	Seegee, Abraham.....	10 .....	15	f
870	Sullivan, John.....	n w pt 15.....	15	f
877	Sandford, Stephen.....	s w $\frac{1}{2}$ s $\frac{1}{4}$ 18.....	15	f
878	Sandford, Joseph .....	n e $\frac{1}{2}$ s $\frac{1}{4}$ 18.....	15	f
884	Sandford, John W.....	s w pt s e $\frac{1}{2}$ 21... ..	15	f
1061	Shaw, Robert.....	n w pt s e $\frac{1}{2}$ 25. ....	16	f
915	Sheply, Joseph.....	n e $\frac{1}{2}$ 132 .....	Talbot rd	t
945	Stover, William.....	s w $\frac{1}{2}$ s w $\frac{1}{4}$ 142. ....	do	f
946	Stover, Charles. ....	do .....	do	f
949	Sandison, Samuel. ....	144 .....	do	t
988	Simpson, Thomas.....	161 .....	do	f
992	Simpson, Isaac.....	n e $\frac{1}{2}$ 163. ....	do	f
1000	Smith, Edwin.....	e cor 24.....	Water st.	t
1056	Stripp, Thomas and }	s e cor 129.....	Talbot rd	t
1057	Stripp, Louis O..... }	do .....	do	f
1067	Stanton, Jefferson.....	4 and 5.....	Buckhorn f	t
			Village, old survey	
839	Taylor, Donald and. }	s cor n e $\frac{1}{2}$ 151. ....	Talbot rd	f
840	Taylor, David.....	s e $\frac{1}{2}$ 9.....	14	f
869	Turner, William.....	n e pt 14.....	15	t
873	Taylor, Edward and. }	n w $\frac{1}{2}$ 18. ....	15	f
874	Taylor, William..... }	do .....	15	t
894	Thompson, Joseph ....	cen pt 25 .....	15	f



No. on Roll	Name.	Lot.	Con. or Street
912	Taylor James W and }	e e pt 131 .....	Talbot rdf
918	Taylor, James E. M. }	s w $\frac{1}{2}$ 29.....	Water st. t
926	Tyrrell, James .....	s w $\frac{1}{2}$ 185.....	Talbot rdf
947	Thompson, John..... }	s w $\frac{1}{2}$ 143.....	do t
947	Thomas, George..... }	do .....	do t
950	Taylor, William H.....	n e pt 145.....	do f
962	Toll, Philip.....	n e $\frac{1}{2}$ n e pt 149	do f
968	Toll, James C.....	cen 149 .....	do f
964	Toll, David... ..	s w pt 149.....	do f
965	Toll, Henry and..... }	s w $\frac{1}{2}$ 150 .....	do f
966	Toll, Malcolm..... }	do .....	do t
1052	Taylor, Thomas.....	9 Cedar Street,	Buckhorn t
937	Webb, James... ..	n e $\frac{1}{2}$ 140.....	Talbot rd t
1049	Wells, William B .....	94 and 95.. ..	DealTown f
1051	Walcott, Alratha .....	1, 2, 15 and 16.	Water st., Buckhorn Village

*PART II.—List of Persons entitled to Vote at Municipal Elections only.*

POLLING SUB-DIVISION No. 6.

No. on Roll	Name.	Lot.	Con. or Street.
998	Cameron, Malcolm.....	e cor 24 .....	Water st. t
1053	Cudmore, Richard.....	2.....	do t Buckhorn Village
1055	Laurie, James .... ..	3 and 14.....	do f
999	Towl, Henry .....	e cor 24.....	Water st. t
1054	Walker, George.....	Block G 2.....	Buckhorn f Village

*PART III.—List of Persons entitled to Vote at Election  
to the Legislative Assembly only.*

POLLING SUB DIVISION NO. 6.

No. on Roll.	Name.	Lot.	Con. or Street.
--------------------	-------	------	--------------------

NONE.

I, John Jenner, Clerk of the Municipality of the Township of Raleigh, do hereby certify that the within list is a correct list for the year 1877 of all persons appearing by the last revised Assessment Roll of the said Municipality to be entitled to vote at elections of Members of the Legislative Assembly, and at Municipal Elections; and that a copy of such list was first posted up in my office at Raleigh on the      day of August, 1877, and I hereby call upon all electors to examine the said list, and if any omissions or other errors are perceived therein to take immediate proceedings to have the said errors corrected according to law.

JOHN JENNER,  
Clerk of the Township of Raleigh.

Dated at Raleigh, this

day of August, 1877.

tion

---

Raleigh,  
ar 1877  
the said  
e Legis-  
of such  
August,  
t, and if  
mediate

Raleigh.

