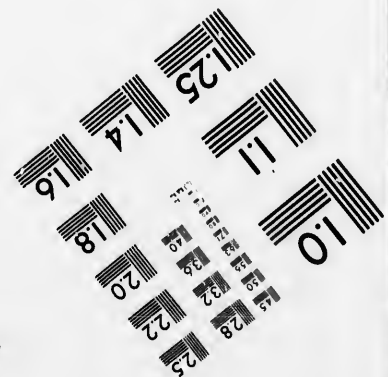
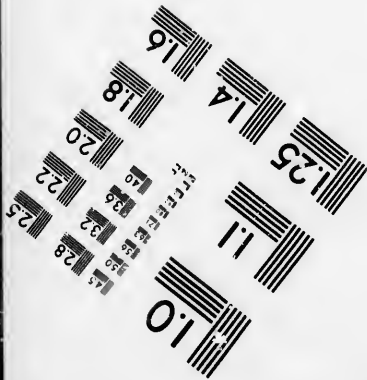
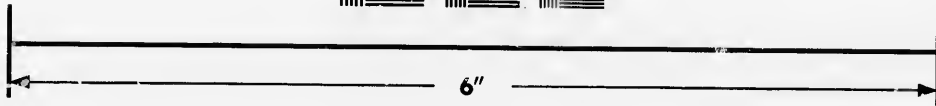
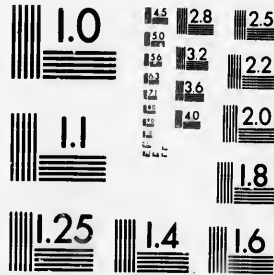

**IMAGE EVALUATION  
TEST TARGET (MT-3)**



**Photographic  
Sciences  
Corporation**

23 WEST MAIN STREET  
WEBSTER, N.Y. 14580  
(716) 872-4503

**CIHM/ICMH  
Microfiche  
Series.**

**CIHM/ICMH  
Collection de  
microfiches.**



Canadian Institute for Historical Microreproductions / Institut canadien de microreproductions historiques

**© 1986**

Technical and Bibliographic Notes/Notes techniques et bibliographiques

The Institute has attempted to obtain the best original copy available for filming. Features of this copy which may be bibliographically unique, which may alter any of the images in the reproduction, or which may significantly change the usual method of filming, are checked below.

L'Institut a microfilmé le meilleur exemplaire qu'il lui a été possible de se procurer. Les détails de cet exemplaire qui sont peut-être uniques du point de vue bibliographique, qui peuvent modifier une image reproduite, ou qui peuvent exiger une modification dans la méthode normale de filmage sont indiqués ci-dessous.

- |  |  |
|--|--|
| <input type="checkbox"/> Coloured covers/<br>Couverture de couleur   | <input type="checkbox"/> Coloured pages/<br>Pages de couleur   |
| <input type="checkbox"/> Covers damaged/<br>Couverture endommagée  | <input type="checkbox"/> Pages damaged/<br>Pages endommagées   |
| <input type="checkbox"/> Covers restored and/or laminated/<br>Couverture restaurée et/ou pelliculée  | <input type="checkbox"/> Pages restored and/or laminated/<br>Pages restaurées et/ou pelliculées  |
| <input type="checkbox"/> Cover title missing/<br>Le titre de couverture manque   | <input checked="" type="checkbox"/> Pages discoloured, stained or foxed/<br>Pages décolorées, tachetées ou piquées   |
| <input type="checkbox"/> Coloured maps/<br>Cartes géographiques en couleur   | <input type="checkbox"/> Pages detached/<br>Pages détachées  |
| <input type="checkbox"/> Coloured ink (i.e. other than blue or black)/<br>Encre de couleur (i.e. autre que bleue ou noire)   | <input checked="" type="checkbox"/> Showthrough/<br>Transparence   |
| <input type="checkbox"/> Coloured plates and/or illustrations/<br>Planches et/ou illustrations en couleur  | <input type="checkbox"/> Quality of print varies/<br>Qualité inégale de l'impression   |
| <input type="checkbox"/> Bound with other material/<br>Relié avec d'autres documents   | <input type="checkbox"/> Includes supplementary material/<br>Comprend du matériel supplémentaire   |
| <input type="checkbox"/> Tight binding may cause shadows or distortion<br>along interior margin/<br>La reliure serrée peut causer de l'ombre ou de la<br>distorsion le long de la marge intérieure   | <input type="checkbox"/> Only edition available/<br>Seule édition disponible   |
| <input type="checkbox"/> Blank leaves added during restoration may<br>appear within the text. Whenever possible, these<br>have been omitted from filming/<br>Il se peut que certaines pages blanches ajoutées<br>lors d'une restauration apparaissent dans le texte,<br>mais, lorsque cela était possible, ces pages n'ont<br>pas été filmées. | <input type="checkbox"/> Pages wholly or partially obscured by errata<br>slips, tissues, etc., have been refilmed to<br>ensure the best possible image/<br>Les pages totalement ou partiellement<br>obscurcies par un feuillet d'errata, une pelure,<br>etc., ont été filmées à nouveau de façon à<br>obtenir la meilleure image possible. |
| <input type="checkbox"/> Additional comments:/<br>Commentaires supplémentaires:  |  |

This item is filmed at the reduction ratio checked below/  
Ce document est filmé au taux de réduction indiqué ci-dessous.

10X	14X	18X	22X	26X	30X
<input type="checkbox"/>	<input type="checkbox"/>	<input type="checkbox"/>	<input checked="" type="checkbox"/>	<input type="checkbox"/>	<input type="checkbox"/>
12X	16X	20X	24X	28X	32X

The copy filmed here has been reproduced thanks to the generosity of:

Archives of Ontario  
Toronto

The images appearing here are the best quality possible considering the condition and legibility of the original copy and in keeping with the filming contract specifications.

Original copies in printed paper covers are filmed beginning with the front cover and ending on the last page with a printed or illustrated impression, or the back cover when appropriate. All other original copies are filmed beginning on the first page with a printed or illustrated impression, and ending on the last page with a printed or illustrated impression.

The last recorded frame on each microfiche shall contain the symbol  $\rightarrow$  (meaning "CONTINUED"), or the symbol  $\nabla$  (meaning "END"), whichever applies.

Maps, plates, charts, etc., may be filmed at different reduction ratios. Those too large to be entirely included in one exposure are filmed beginning in the upper left hand corner, left to right and top to bottom, as many frames as required. The following diagrams illustrate the method:

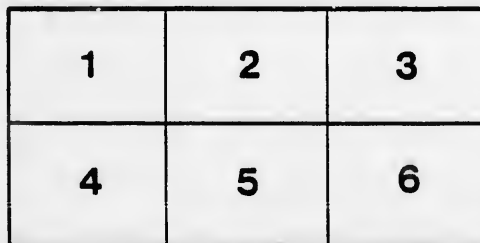
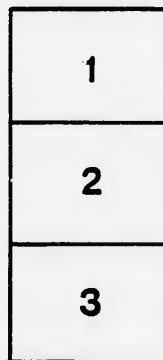
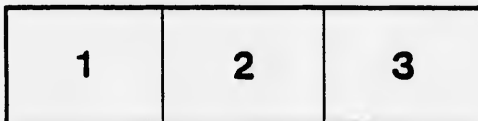

L'exemplaire filmé fut reproduit grâce à la générosité de:

Archives of Ontario  
Toronto

Les images suivantes ont été reproduites avec le plus grand soin, compte tenu de la condition et de l'état de l'exemplaire filmé, et en conformité avec les conditions du contrat de filmage.

Les exemplaires originaux dont la couverture en papier est imprimée sont filmés en commençant par le premier plat et en terminant soit par la dernière page qui comporte une empreinte d'impression ou d'illustration, soit par le second plat, selon le cas. Tous les autres exemplaires originaux sont filmés en commençant par la première page qui comporte une empreinte d'impression ou d'illustration et en terminant par la dernière page qui comporte une telle empreinte.

Un des symboles suivants apparaîtra sur la dernière image de chaque microfiche, selon le cas: le symbole  $\rightarrow$  signifie "A SUIVRE", le symbole  $\nabla$  signifie "FIN".

Les cartes, planches, tableaux, etc., peuvent être filmés à des taux de réduction différents. Lorsque le document est trop grand pour être reproduit en un seul cliché, il est filmé à partir de l'angle supérieur gauche, de gauche à droite, et de haut en bas, en prenant le nombre d'images nécessaire. Les diagrammes suivants illustrent la méthode.

errata  
to

pelure,  
n à



32X

# VOTERS' LIST, 1893.



## MUNICIPALITY OF SOUTH GOWER

### Schedule of Post Offices:

1. HECKSTON. 2. SOUTH GOWER. 3. KEMPTVILLE. 4. HALLVILLE.  
 Polling Sub-Division No. 1.—Comprising the 1st, 2nd, 3rd and 4th Con-  
 cessions of the Township of South Gower and not including that part  
 of the 2nd and 3rd Concessions of South Gower which was formerly a  
 part of North Gower.  
 PART I—Persons entitled to vote at both Municipal Elections and Elections  
 to the Legislative Assembly.

No. on Roll	NAME.	Jurons	LOT.	CON.	DESCRIPTION.	P. O. ad.
1	Adams, Edwin		ps 1/2 7	4	t and m f	2
2	Anderson, Samuel H	j	5	3 & o p	o and m f	1
15	Anderson, Thomas	j	p 6	2	o and m f	1
23	Bower, Joseph		e 1/2 2	4	o and m f	2
24	Bower, Samuel		e 1/2 2	4	o and m f	2
25	Bower, Andrew		e 1/2 2	4	o and m f	2
26	Bower, David		e 1/2 2	4	o and m f	2
27	Bower, James		w 1/2 1	4	o and m f	2
28	Beggs, Joseph	j	e 1/2 1	2	o and m f	1
29	Beggs, Hugh	j	s 1/2 1	1	o and m f	1
30	Beggs, John sr.		6	1	fs and m f	1
31	Beggs, John jr.		6	2 & o p	o and m f	1
32	Bennett, William		p 10	2	o and m f	1
33	Bennett, Joseph	j	e 1/2 8	2	o and m f	1
34	Bennett, Samuel	j	n p 10	3	o and m f	1
36	Bennett, Robert	j	s 1/2 11	2	t and m f	1
40	Beach, John	j	e p 11, 12	2	o and m f	1
41	Beach, William		s p n 1/2 11, 12	2	o and m f	2
42	Beach, George		s p 9	4	o and m f	2
43	Beach, Sandford	j	e p 9	4	o and m f	2
44	Beach, Benjamin		e p 9	4	fs and m f	2
45	Beach, Alfred		n p 8	4	o and m f	2
49	Bennett, John	j	n w p 12	3 & o p	o and m f	2
61	Cummings, William	j	e 1/2 3	4 & o p	o and m f	2
62	Cummings, Allen	j	w 1/2 3	4	o and m f	2
63	Cummings, Duncan	j	w 1/2 4	4	o and m f	2
64	Conley, Henry	j	s e p 7	4 & o p	o and m f	2
65	Cowden, Alexander		e 1/2 7	1	o and m f	1

## POLLING SUB-DIVISION No. 1.

No. on Roll.	NAME.	Jurors	LOT.	CON.	DESCRIPTION.	P.O.ad.
66	Cowden, Samuel	j	n w $\frac{1}{4}$ 7	1	o and m f	1
68	Curry, Archibald	j	e $\frac{1}{2}$ 9	1	o and m f	1
70	Curry, David	j	w $\frac{1}{2}$ 10	1	o and m f	1
71	Conley, William	j	n $\frac{1}{2}$ 8	2	o and m f	1
72	Conley, Walter	j	n $\frac{1}{2}$ 8	2	f s and m f	1
73	Curry, W. Thomas	j	s p e $\frac{1}{2}$ 9	2	o and m f	1
75	Cumttings, William A.	j	e $\frac{1}{4}$ 4	2 & o p	o and m f	1
76	Cummings, Anderson	j	s w p 8	2 & o p	o and m f	1
77	Cummings, Robert	j	n p 8	2	o and m f	1
79	Colburn, John	j	s e $\frac{1}{4}$ 9	3 & o p	o and m f	1
80	Colburn, James	j	n e $\frac{1}{4}$ 11	3	o and m f	1
81	Christie, Samuel	j	s p 8	4 & o p	o and m f	2
86	Dillabaugh, Albert	j	n p 11, 12	2	o and m f	1
87	Dulmage, James	j	s $\frac{1}{2}$ 7	3 & o p	o and m f	1
89	Eager, Thomas	j	s p 5	1 & o p	o and m f	1
90	Eager, Daniel	j	s w $\frac{1}{4}$ 5	2 & o p	o and m f	1
93	Eager, William	j	p s $\frac{1}{2}$ 7	2 & o p	o and m f	1
95	Eager, Richard	j	e $\frac{1}{4}$ n $\frac{1}{2}$ 5	2 & o p	o and m f	1
107	Gilmore, James	j	e $\frac{1}{2}$ 1	1	o and m f	1
108	Gilroy, Edward	j	n $\frac{1}{4}$ 3	1 & o p	o and m f	1
109	Gilroy, Edward A.	j	w $\frac{1}{4}$ 4	1	f s and m f	1
110	Grant, Albert A.	j	s p 11, 12	2	o and m f	1
111	Grant, Lorenzo	j	s p 11, 12	2	f s and m f	1
112	Grant, Malcolm	j	s p 1	3 & o p	o and m f	1
113	Gregory, Alexander	j	n p 12	4 & o p	o and m f	2
114	Gilroy, Thomas	j	s p 11	1	o and m f	2
37	Greer, John	j	s $\frac{1}{4}$ 11	3	t and m f	1
91	Hyndman, James	j	s p 6	2	t and m f	1
92	Hyndman, Wm. James	j	s p 6	2	f s and m f	1
119	Hazard, Phineas	j	n $\frac{1}{2}$ 10	4	o and m f	2
120	Hughes, Hugh	i	c p 7	2	o and m f	1
123	Hunter, Sinclair	i	p s $\frac{1}{2}$ 8	4	o and m f	2
126	Irvine, John		s p 11, 12	2 & o p	o and m f	1
134	Jackson, Wm.	j	p s $\frac{1}{2}$ 7	4 & o p	o and m f	2
151	Latimore, Thomas		s $\frac{1}{2}$ 2	1	o and m f	1
152	Latimore, William	j	s $\frac{1}{2}$ 2	1	o and m f	1
154	Loucks, James	j	s p 4	3	o and m f	1
156	Latimore, Thomas, jr.	j	e $\frac{1}{2}$ 11	1	o and m f	1
157	Latourell, John	j	e $\frac{1}{2}$ 5	4 & o p	o and m f	2
158	Latourell, William	j	s w $\frac{1}{2}$ 5	4	o and m f	2

POLLING SUB-DIVISION NO. 1.

No no Roll.	NAME.	Jurors.	LOT.	CON.	Description.	P. O. ad
194	McKendry, Bandford	j	e $\frac{1}{2}$ 4	4	o and m f	2
195	McCord, William		ne $\frac{1}{2}$ 8	1	o and m f	1
196	McLennen, John, sr.		sw $\frac{1}{4}$ 3	1	o and m f	1
197	McLennen, John A.		sw $\frac{1}{4}$ 3	1	fs and m f	1
198	McCann, Hugh		np 7	2	o and m f	1
199	McCann, John A.		np 7	2	fs and m f	1
202	McGee, James	j	cp 9, 10	2	o and m f	1
203	Magce, Lyman		cp 9, 10	2	fs and m f	1
204	McDowell, Thomas		sp 11, 12	2	o and m f	1
205	McGee, James	j	2	2 & op	o and m f	1
206	Mace, Henry		p 10	3	o and m f	1
207	Mace, William	j	w $\frac{1}{4}$ 9	4	o and m f	2
208	Mace, Edward	j	w $\frac{1}{4}$ 9	4	o and m f	2
209	McDowell, Hugh	j	np 11	3	o and m f	2
210	McDowell, Thomas	j	ps $\frac{1}{2}$ 10	4	o and m f	2
211	McKeen Robert		ps $\frac{1}{2}$ 10	4	o and m f	2
212	McKeen, Joseph		ps $\frac{1}{2}$ 10	4	fs and m f	2
213	McKeen, Robert		ps $\frac{1}{2}$ 10	4	fs and m f	2
214	McGovern, Richard	j	sp 7	4 & op	o and m f	2
218	Magce Robert		np 7	4 & op	o and m f	2
219	Norton, W. H.	j	p 11, 12	2	o and m f	1
227	Pelton, Elijah		sp 7	4	o and m f	2
228	Pittman, Ralph	j	sw $\frac{1}{4}$ 7	1	o and m f	1
234	Payne, Sidney	j	sw $\frac{1}{2}$ 12	3 & op	o and m f	2
235	Payne, Albert	j	np 12	4 & op	o and m f	2
236	Pelton, Haskell	j	nps $\frac{1}{2}$ 6	4 & op	o and m f	2
97	Price, Robert	j	n $\frac{3}{4}$ 3	3	t and m f	1
242	Robinson, Wesley	j	cp 7	2	o and m f	1
243	Raymond, Richard		wp 12	3	o and m f	2
244	Raymond, Arthur	j	ne $\frac{1}{2}$ 3	1	o and m f	2
245	Raymond, Richard. jr	j	ne $\frac{1}{2}$ 3	1	o and m f	2
246	Raymond, James	j	ne $\frac{1}{2}$ 3	1	o and m f	2
231	Rickett, William	j	s $\frac{1}{2}$ 4	1	t and m f	1
270	Shiach, David		w $\frac{1}{2}$ 2	4	o and m f	2
271	Shiach, John		w $\frac{1}{2}$ 2	4	fs and m f	2
272	Somerville, William	j	s $\frac{1}{4}$ 1	1	o and m f	1
273	Stewart, James	j	e $\frac{1}{2}$ 9	1	o and m f	1
274	Shaver, Nicholas	j	np 9	2 & op	o and m f	1
275	Shaver, Gordon		np 6	2	o and m f	1
276	Shaver, James W	j	sp 6	3	o and m f	1
277	Smith, James W		e $\frac{1}{2}$ 2	3 & op	o and m f	1
278	Smith, Peter	j	sw $\frac{1}{4}$ 2	3	o and m f	1
280	Spencer, Gideon		nps $\frac{1}{2}$ 11	4	fs and m f	2

4.

## POLLING SUB-DIVISION No. 1.

No. on Roll.	NAME.	Jurors.	Lot.	CON.	Description.	P. O. A.
281	Smith, Patrick	j	n $\frac{1}{2}$ 2	1	o and m f	1
286	Tobin, Jas		p 6	4	o and m f	2
39	Tinkess, John W.	j	w $\frac{1}{2}$ 4	2	t and m f	1
294	Workman, William J	j	w $\frac{1}{4}$ 1	1	o and m f	1
	Woods, Henry		w p 4	1	f s and m f	1
94	Woods, Samuel	j	n w $\frac{1}{4}$ 4	1	t and m f	1
	Woods, John		s p e $\frac{1}{2}$ 5	1	t and m f	1

## Part II.—Persons entitled to vote at Municipal Elections only.

3	Anderson, Elizabeth		8	3	o	1
35	Bennett, Martha J		s $\frac{1}{4}$ 10	3	o	1
38	Brown, John S		w $\frac{1}{2}$ 4	2	o	3
51	Brown, William		w $\frac{1}{2}$ 4	2	f s	3
69	Curry, Elizabeth		s p 7	2 & o p	o	1
74	Cameron, Mary		p 6	2	o	1
78	Cummings, Jane		n e $\frac{1}{4}$ 1	2	o	1
96	Eager, George		n $\frac{3}{4}$ 3	3	o	3
200	McIntyre, Jane		n $\frac{1}{2}$ 8	1	o	1
210	McElroy, J. Rev.		p 7	2	o	1
232	Patton, Chas.		w p 4	3	o	1
239	Quackenbush, Samuel		w p 11	1	o	1
279	Spencer, Sarah		n $\frac{1}{2}$ 11	4 & o p	o	2
287	Vanallen, Samuel		e $\frac{1}{2}$ 1	4	o	2

## Part III.—Persons entitled to Vote at Elections to the Legislative Assembly only.

50	Beggs, Robert		s $\frac{1}{4}$ 1	2	m f	1
82	Carpenter, Alexander		s p n $\frac{1}{2}$ 6	4	m f	2
121	Hempenstall, William		n $\frac{1}{2}$ 7	3	m f	2
229	Pittman, Wesley		s $\frac{1}{2}$ 4	1	m f	1
230	Pittman, Thomas		s $\frac{1}{2}$ 4	1	m f	1



Polling Sub-Division No. 2.—Comprising the 5th, 6th, 7th, 8th and 9th Concessions of the Township of South Gower and also that part of the 2nd and 3rd Concessions of South Gower which was formerly a part of North Gower.

PART I.—Persons entitled to Vote at both Municipal Elections and Elections to the Legislative Assembly.

No. on Roll.	NAME.	Jurors	LOT.	CON.	DESCRIPTION.	P. O. ad.
4	Anderson, Samuel	j	s p 13	6	o and m f	3
5	Arcaw, Christmas		n w half 6	8	o and m f	3
6	Arcaw, John		n w half 6	8	f s and m f	3
7	Arcaw, Fred	j	e half 5	8	o and m f	3
8	Arcaw, Frank	j	e half 7	8	o and m f	3
9	Arcaw, Henry	j	w half s p 6	8	o and m f	3
10	Arcaw, Francis	j	s w half 3	8	o and m f	3
11	Arcaw, Lewis	j	s e half 3	8	o and m f	3
12	Arcaw, Peter	j	s e quarter 1	8	o and m f	3
13	Arcaw, Leon sr		w half 1	8	o and m f	3
14	Arcaw, Leon jr	j	n e quarter 1	8	o and m f	3
17	Buchanan, William	j	13	5	o and m f	3
46	Beach, Albert		s w half 8	5	f s and m f	2
47	Beach, Sidney		s half 9	5	o and m f	2
216	Burley, John		n e $\frac{3}{4}$ 9	6	o and m f	3
53	Clark, Joseph	j	4	5	o and m f	2
54	Coleman, John	j	s $\frac{3}{4}$ 2	5	o and m f	2
55	Coleman, John sr		s half 8	6 & o p	o and m f	3
56	Coleman, Wm. J		s half 8	6	f s and m f	3
57	Coleman, Ernest R		s half 6	6	f s and m f	3
58	Code, George	j	10, 11, 12	9	o and m f	3
59	Cusick, James	j	e half 12	8	o and m f	3
60	Costello, Michael		p 10	7	o and m f	3
297	Conlon, John	j	e quarter 7	6	t and m f	3
191	Dillen, John	j	n w p 11	6	t and m f	3
84	Drew, James	j	n e quarter 9	7	o and m f	3
88	Doyle, Sylvester	j	s quarter 7	5	o and m f	2
98	Finnerty, Peter	j	n p 1	9	o and m f	3
99	Finley, Martin	j	e half 4	8	o and m f	3
100	Floyd, Thomas	j	s p 9	8	o and m f	3
101	Flinn Thomas R	j	s p 43	3	o and m f	3
102	Flinn, James	j	e p 43	3	o and m f	3
103	Flinn, John	j	n w p 43	3	o and m f	3
106	Green, Richard	j	e p 4, 3	3 & o p	o and m f	3

No. on Roll.	NAME.	Jurors.	Lot.	CON.	Description.	P. O. ad
117	Hurlbert, Parnell J	j	e $\frac{1}{4}$ 9	7	o & m f	3
118	Hurlbert, Ransom	j	n p 7	7	o & m f	3
127	Jarbo, Joseph sr.	j	w $\frac{1}{2}$ 4	8	o & m f	3
128	Jarbo, Joseph	j	w $\frac{1}{2}$ 4	8	fs & m f	3
129	Jarbo, Lewis	j	w $\frac{1}{2}$ 4	8	fs & m f	3
130	Johnston Edwin	j	5	7	o & m f	3
131	Johnston, William	j	w $\frac{1}{4}$ 4	6 & o p	o & m f	3
132	Johnston, Nicholas	j	e $\frac{3}{4}$ 4	6 & o p	o & m f	3
133	Jackson, Allen	j	s w $\frac{1}{4}$ 9	6	o & m f	3
139	Kite, Robert	j	o p 42	3	o & m f	3
140	Kite, William	j	e p 42	3	o & m f	3
142	Logan, William	j	p $\frac{1}{2}$ 1	7 & o p	o & m f	3
144	Leach, George	j	p 43	2	o & m f	3
145	Leach, Joshua	j	e $\frac{1}{4}$ 41	3	o & m f	3
146	Leach, William J.	j	w $\frac{1}{2}$ 41	3	o & m f	3
147	Longway, Joseph	j	n w $\frac{1}{2}$ 11	7	o & m f	3
148	Longway, Francis	j	s $\frac{1}{2}$ 11	7	o & m f	3
149	Longway, John	j	n w $\frac{1}{2}$ 11	7	fs & m f	3
150	Longway, Nelson	j	n w $\frac{1}{2}$ 11	7	fs & m f	3
159	Linnen, David	j	$\frac{1}{4}$ 9	9	o & m f	3
160	Lavere, Ezra	j	n $\frac{1}{4}$ 8	9 & o p	o & m f	3
161	Little, Mathew	j	n e p 10	8 & o p	o & m f	3
162	Little, James	j	$\frac{1}{4}$ 9	8	o & m f	3
163	Little, Thomas	j	w $\frac{1}{2}$ 11	8	o & m f	3
164	Laduce, Joseph	j	e $\frac{1}{2}$ s p 6	8	o & m f	3
165	Mackey John sr.	j	e $\frac{1}{2}$ 11	6 & o p	o & m f	3
166	Mackey, Thomas E.	j	w $\frac{1}{2}$ 10	6	fs & m f	3
167	Mackey, John S.	j	w $\frac{1}{2}$ 10	6	fs & m f	3
168	Mackey, Edmond	j	s e $\frac{1}{4}$ 12	6 & o p	o & m f	3
169	Mackey, James sr.	j	s $\frac{1}{4}$ 12	7	o & m f	3
170	Mackey, James jr.	j	s $\frac{1}{4}$ 12	7	fs & m f	3
171	Mackey, Thomas W.	j	w $\frac{1}{4}$ 12	7	o & m f	3
172	Miller, David	j	e $\frac{1}{4}$ 4	7 & o p	o & m f	3
175	Mussell, Solomon	j	p 36, 37	2	o & m f	3
176	McGahey, Patrick	j	s e p 38	2	o & m f	3
177	McGahey, Timothy	j	s e p 38	2	fs & m f	3
178	McGahey, Patrick J.	j	39	2	o & m f	3
179	Mundle, Thomas	j	s w $\frac{1}{2}$ 11	6 & o p	o & m f	3
180	Mundle, Molson	j	p w $\frac{1}{2}$ 12	6 & o p	o & m f	3
181	McQuay, Thomas	j	s $\frac{1}{2}$ 10	8	o & m f	3
182	McLaughlin, Wm.	j	2	7	o & m f	3
183	McElroy, George	j	e $\frac{1}{2}$ 3	7	o & m f	3
184	McElroy, James	j	e $\frac{1}{2}$ 3	7	fs & m f	3
187	McMallen, Thomas	j	s w $\frac{1}{4}$ 9	7	o & m f	3
188	McLean, John	j	w $\frac{3}{4}$ 4	7	o & m f	3

POLLING SUB-DIVISION No. 2

No. on Roll	NAME.	Jurors	LOT.	CON.	DESCRIPTION.	P. O. ad.
192	McCord, Samuel	j	n w p 11	5	o and m f	2
193	McCord William J.		n w p 11	5	f s and m f	2
217	Magee, William		s p 10	6	o and m f	3
220	O'Neil, Charles		e $\frac{1}{2}$ 11	5	o and m f	3
221	O'Neil, Peter		e $\frac{1}{2}$ 11	5	f s and m f	3
222	O'Neil, Charles jr.		e $\frac{1}{2}$ 11	5	f s and m f	3
224	Percival, Samuel	j	n p 11	8	o and m f	3
225	Prosser, George		p 13	6	o and m f	3
237	Prosser, William		n w p 8	5	o and m f	2
240	Rath, James	j	s $\frac{1}{2}$ 14	8	o and m f	3
241	Rath, John,	j	s e p 14	8	o and m f	3
248	Storey, Alexander	j	n p 8	5	oc and m f	2
249	Smith James R.	j	3	5	o and n. f	2
252	Smith, John P.	j	n w p 1	5 & o p	o and m f	4
253	Sebraw, Lewis	j	e $\frac{1}{4}$ 3	9	o and m f	3
254	Sebraw, Andrew	j	c p 41	2	o and a. f	3
256	Sebraw, James	j	s p 42	2	o and m f	3
251	Sebraw, William	j	n $\frac{1}{4}$ 41	2	f s and m f	3
258	Sebraw, Moses		n $\frac{1}{4}$ 41	2	f s and m f	3
259	Sebraw, John	j	n p 42	2	o and m f	3
260	Santimaw, Denniah	j	w $\frac{1}{2}$ 7	8	o and m f	3
261	Santimaw, John		w $\frac{1}{2}$ 7	8	f s and m f	3
262	Santimaw, Leon		w $\frac{1}{4}$ 9	7	o and m f	3
263	Santimaw, Andrew		n w p 10	8	o and m f	3
264	Santimaw, Dennis	j	n w p 10	8	o and m f	3
265	Sheridan, John	j	s $\frac{1}{2}$ 40	2 & o p	o and m f	3
266	Shields, John	j	2	8 & o p	o and m f	3
268	Sparks, Isaiah	j	s $\frac{1}{2}$ 12	8	o and m f	3
269	Sparks, Frederick	j	13	8 & o p	o and m f	3
125	Stewart, Robert	j	s $\frac{1}{2}$ 13, 14	7	oc and m f	3
285	Taylor, James	j	8	7	o and m f	3
288	Whaley, John	j	s p 7	7 & o p	o and m f	3
289	wylie, Alexander	j	4, 5, 6, p 7	9	o and m f	3
290	Wilson, Thomas	j	w $\frac{1}{2}$ 39, 40	3	o and m f	3
291	Wilson, Alexander	j	p 40	3	o and m f	3
293	Whitney, Robert	j	s $\frac{1}{4}$ 12	5	o and m f	3
295	Watson, Edwin R.	j	s p 7	7 & o p	o and m f	3
296	Watson, Henry G.		e $\frac{1}{4}$ 7	6	o and m f	3
298	Wilson, Ambrose		p 40	3	f s and m f	3
299	Wilson, Thomas H.		w $\frac{1}{2}$ 39, 40	3	f s and m f	3

## Part II.—Persons entitled to vote at Municipal Elections only.

No. on Roll.	NAME.	Jurors	LOT.	CON.	DESCRIPTION.	P.O. ad.
	Anderson, William H.		10	5	o	8
16	Bennett, Samuel		n $\frac{1}{4}$ 14	7	o	3
18	Buchanan, Angus		s p 11	5	o	3
20	Buchanan, Charles		n $\frac{3}{4}$ 12	5	o	3
21	Buchanan, Elgin		n $\frac{3}{4}$ 12	5	o	3
22	Buchanan, Hiram		n $\frac{1}{4}$ 12	5	o	3
48	Bower, Mary A.		s e p 37	2	o	3
52	Barnes, Tertius		w $\frac{1}{2}$ 5	8	o	3
67	Clothier, Ambrose		2	6	o	3
83	Carter, S.		s $\frac{1}{2}$ 3	6	& o p o	3
85	Dormer, Jane		w $\frac{1}{2}$ 8	8	o	3
104	Graham, William		n p 7	7	o	3
105	Gibson, Alexander		p $\frac{3}{4}$ 85	2	o	3
115	Hays, Charles		p w 5, 6	5	o	3
116	Hulbert, Erastus		n $\frac{1}{2}$ 9	5	& o p o	3
124	Henry, Matilda		s $\frac{1}{2}$ 13, 14	7	o	3
135	Kennedy, John		e p w $\frac{3}{4}$ 5, 6	5	o	3
136	Kennedy, William		e p w $\frac{3}{4}$ 5, 6	5	o	3
137	Kennedy, David		e p w $\frac{3}{4}$ 5, 6	5	o	3
138	Kennedy, Nathaniel		e p w $\frac{3}{4}$ 5, 6	5	o	3
141	Kirkwood, Alwilda		w p 5	6	& o p o	3
143	Logan, James		p w $\frac{1}{2}$ 1	7	o	3
153	Lamping, Vincent		w $\frac{1}{2}$ 11	7	o	3
173	Murphy, Ann		e $\frac{1}{2}$ 8	8	o	3
174	Murphy, Thomas		e $\frac{1}{2}$ 8	8	f s	3
19	Martin, Wm. J.		s p 11	5	t	3
185	McDonald, John		s p 10	7	o	3
186	McDonald, James		s p 10	7	f s	3
189	McGregor, James		n w p 11	6	o	3
215	Maley, George		n e $\frac{3}{4}$ 9	6	o	3
233	Main, William		n $\frac{1}{2}$ 7	6	o	3
223	Parkinson, Robert		n $\frac{1}{2}$ 13	7	o	3
247	Storey Margaret		s p 7	5	o	2
190	Sanders, James		n w p 11	6	o	3
230	Smith, Livingston		1	6	o	4

POLLING SUB-DIVISION No. 2.

No. on Roll	NAME.	Jurors	LOT.	CON.	DESCRIPTION.	P. O. ad.
251	Smith, Gideon					
255	Sebraw, Amelia	s $\frac{1}{2}$ 1		5	o	1
267	Schwartzfeger, Nancy	n p 41		2	& o p	3
282	Sanders, John	s e p 37		2	o	3
		n $\frac{1}{2}$ 8		6	o	3
284	Tobin, William	e $\frac{1}{2}$ 5		5	o	2
292	Whitney, John	s $\frac{1}{2}$ 12		5	o	3

Part III.—Persons entitled to Vote at Elections to the Legislative Assembly only.

122	Hulbert, William	s $\frac{1}{2}$ 7	5	m f	2
155	Long, William	e p 7	5	m f	2
226	Prosser, Samuel	p 18	6	m f	3
238	Prosser, James	n w p 9	5	m f	2

The aggregate number of names of persons upon the foregoing list qualified to serve as Jurors is One Hundred and Forty-Five (145.)

ELIJAH PELTON,

Clerk of said Municipality.

I, ELIJAH PELTON, Clerk of the Municipality of the Township of South Gower, in the County of Grenville, do hereby certify that parts one and three of the within list constitute a correct list for the year 1893, of all persons appearing by the last revised Assessment Roll of the said Municipality, to be entitled to vote at elections for members of the Legislative Assembly; and that parts one and two constitute a correct list for said year of all persons appearing by the said roll to be entitled to vote at Municipal Elections in said Municipality; and I hereby call upon all electors to examine the said list, and if any omissions or other errors are perceived therein, to take immediate proceedings to have the said errors corrected according to law.

ELIJAH PELTON,

Clerk of said Municipality,  
South Gower Post Office.

Dated this 14th day of July, 1893.

