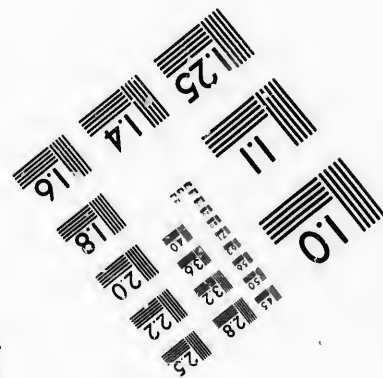
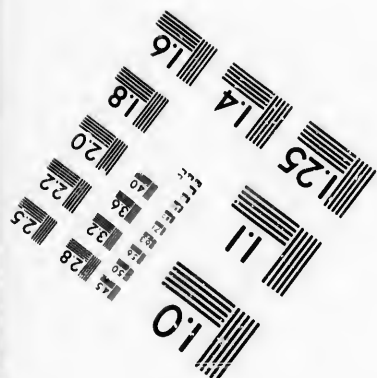
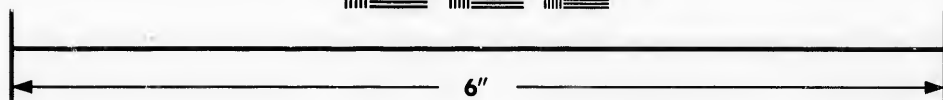
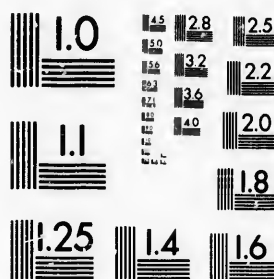

**IMAGE EVALUATION  
TEST TARGET (MT-3)**



**Photographic  
Sciences  
Corporation**

23 WEST MAIN STREET  
WEBSTER, N.Y. 14580  
(716) 872-4503

**CIHM/ICMH  
Microfiche  
Series.**

**CIHM/ICMH  
Collection de  
microfiches.**



**Canadian Institute for Historical Microreproductions / Institut canadien de microreproductions historiques**

**© 1986**

Technical and Bibliographic Notes/Notes techniques et bibliographiques

The Institute has attempted to obtain the best original copy available for filming. Features of this copy which may be bibliographically unique, which may alter any of the images in the reproduction, or which may significantly change the usual method of filming, are checked below.

L'Institut a microfilmé le meilleur exemplaire qu'il lui a été possible de se procurer. Les détails de cet exemplaire qui sont peut-être uniques du point de vue bibliographique, qui peuvent modifier une image reproduite, ou qui peuvent exiger une modification dans la méthode normale de filmage sont indiqués ci-dessous.

- |   |   |
|---|---|
| <input type="checkbox"/> Coloured covers/<br>Couverture de couleur  | <input type="checkbox"/> Coloured pages/<br>Pages de couleur  |
| <input type="checkbox"/> Covers damaged/<br>Couverture endommagée   | <input checked="" type="checkbox"/> Pages damaged/<br>Pages endommagées   |
| <input type="checkbox"/> Covers restored and/or laminated/<br>Couverture restaurée et/ou pelliculée   | <input type="checkbox"/> Pages restored and/or laminated/<br>Pages restaurées et/ou pelliculées   |
| <input type="checkbox"/> Cover title missing/<br>Le titre de couverture manque  | <input checked="" type="checkbox"/> Pages discoloured, stained or foxed/<br>Pages décolorées, tachetées ou piquées  |
| <input type="checkbox"/> Coloured maps/<br>Cartes géographiques en couleur  | <input type="checkbox"/> Pages detached/<br>Pages détachées   |
| <input type="checkbox"/> Coloured ink (i.e. other than blue or black)/<br>Encre de couleur (i.e. autre que bleue ou noire)  | <input checked="" type="checkbox"/> Showthrough/<br>Transparence  |
| <input type="checkbox"/> Coloured plates and/or illustrations/<br>Planches et/ou illustrations en couleur   | <input type="checkbox"/> Quality of print varies/<br>Qualité inégale de l'impression  |
| <input type="checkbox"/> Bound with other material/<br>Relié avec d'autres documents  | <input type="checkbox"/> Includes supplementary material/<br>Comprend du matériel supplémentaire  |
| <input type="checkbox"/> Tight binding may cause shadows or distortion along interior margin/<br>La reliure serrée peut causer de l'ombre ou de la distorsion le long de la marge intérieure  | <input type="checkbox"/> Only edition available/<br>Seule édition disponible  |
| <input type="checkbox"/> Blank leaves added during restoration may appear within the text. Whenever possible, these have been omitted from filming/<br>Il se peut que certaines pages blanches ajoutées lors d'une restauration apparaissent dans le texte, mais, lorsque cela était possible, ces pages n'ont pas été filmées. | <input type="checkbox"/> Pages wholly or partially obscured by errata slips, tissues, etc., have been refilmed to ensure the best possible image/<br>Les pages totalement ou partiellement obscurcies par un feuillet d'errata, une pelure, etc., ont été filmées à nouveau de façon à obtenir la meilleure image possible. |
| <input checked="" type="checkbox"/> Additional comments:/<br>Commentaires supplémentaires:  | Docket title page is bound in as last page in book but filmed as first page on fiche.   |

This item is filmed at the reduction ratio checked below/  
Ce document est filmé au taux de réduction indiqué ci-dessous.

10X	14X	18X	22X	26X	30X
<input type="checkbox"/>	<input type="checkbox"/>	<input type="checkbox"/>	<input type="checkbox"/>	<input checked="" type="checkbox"/>	<input type="checkbox"/>
12X	16X	20X	24X	28X	32X

The copy filmed here has been reproduced thanks to the generosity of:

Bibliothèque nationale du Québec

The images appearing here are the best quality possible considering the condition and legibility of the original copy and in keeping with the filming contract specifications.

Original copies in printed paper covers are filmed beginning with the front cover and ending on the last page with a printed or illustrated impression, or the back cover when appropriate. All other original copies are filmed beginning on the first page with a printed or illustrated impression, and ending on the last page with a printed or illustrated impression.

The last recorded frame on each microfiche shall contain the symbol  $\rightarrow$  (meaning "CONTINUED"), or the symbol  $\nabla$  (meaning "END"), whichever applies.

Maps, plates, charts, etc., may be filmed at different reduction ratios. Those too large to be entirely included in one exposure are filmed beginning in the upper left hand corner, left to right and top to bottom, as many frames as required. The following diagrams illustrate the method:

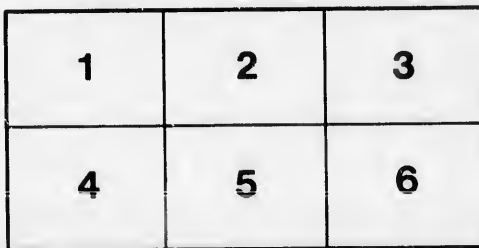
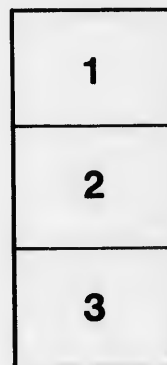

L'exemplaire filmé fut reproduit grâce à la générosité de:

Bibliothèque nationale du Québec

Les images suivantes ont été reproduites avec le plus grand soin, compte tenu de la condition et de la netteté de l'exemplaire filmé, et en conformité avec les conditions du contrat de filmage.

Les exemplaires originaux dont la couverture en papier est imprimée sont filmés en commençant par le premier plat et en terminant soit par la dernière page qui comporte une empreinte d'impression ou d'illustration, soit par le second plat, selon le cas. Tous les autres exemplaires originaux sont filmés en commençant par la première page qui comporte une empreinte d'impression ou d'illustration et en terminant par la dernière page qui comporte une telle empreinte.

Un des symboles suivants apparaîtra sur la dernière image de chaque microfiche, selon le cas: le symbole  $\rightarrow$  signifie "A SUIVRE", le symbole  $\nabla$  signifie "FIN".

Les cartes, planches, tableaux, etc., peuvent être filmés à des taux de réduction différents. Lorsque le document est trop grand pour être reproduit en un seul cliché, il est filmé à partir de l'angle supérieur gauche, de gauche à droite, et de haut en bas, en prenant le nombre d'images nécessaire. Les diagrammes suivants illustrent la méthode.

*IN APPEAL.*

ETIENNE LEBLOND,

APPELLANT;

and

The Honble. THOMAS COFFIN,

RESPONDENT.

RESPONDENT'S CASE.

A. STUART, for Respondent.

IN APPEAL.

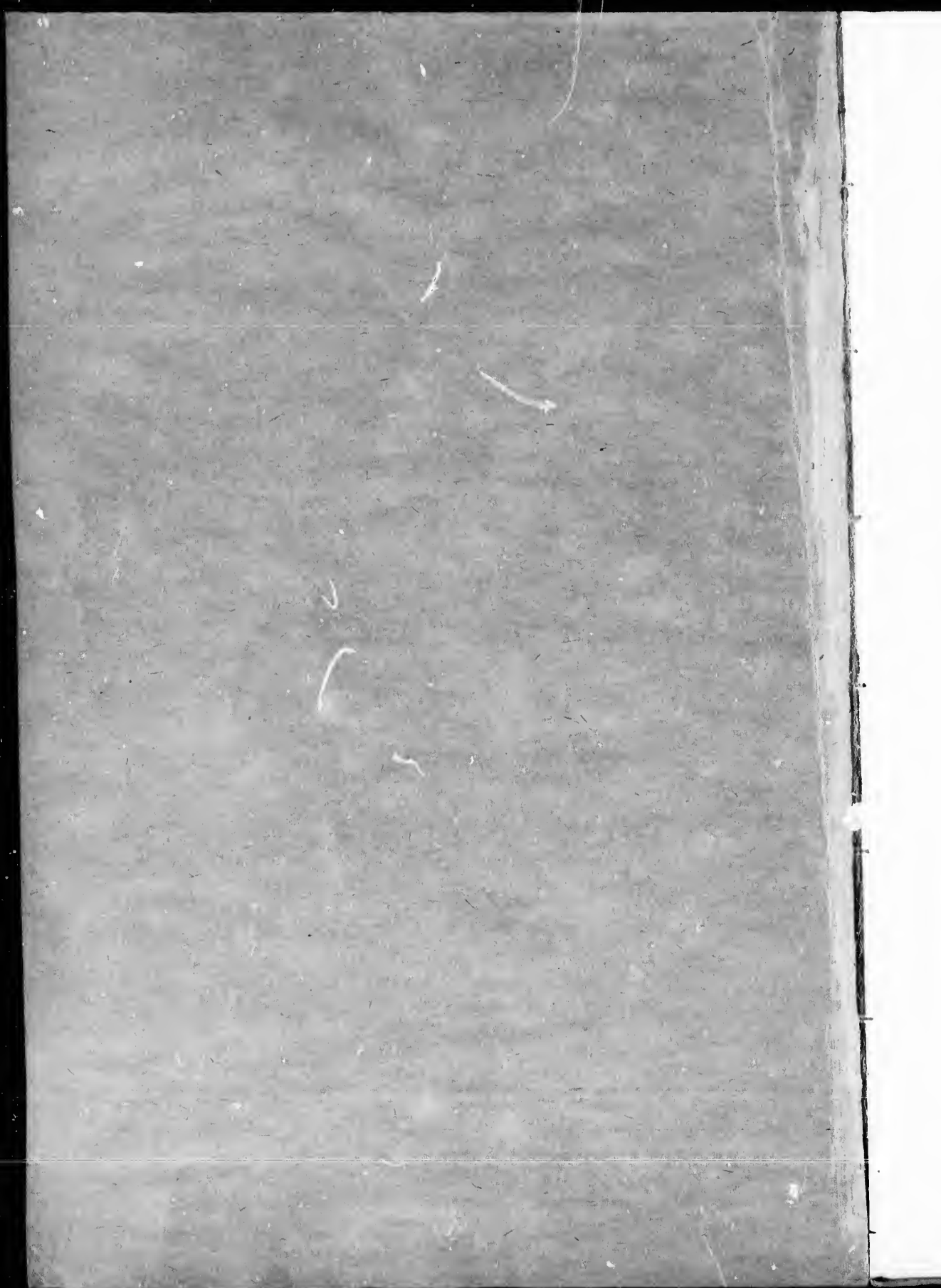



*In a Cause*

Between

ETIENNE LEBLOND,

(*Plaintiff in the Court below,*)

APPELLANT,

and

The Honble. THOMAS COFFIN,

(*Defendant in the Court below,*)

RESPONDENT.

---

---

THE RESPONDENT'S CASE.

---

---

**T**HE Appellant instituted in the King's Bench, at Three-Rivers, an Action *en licitation* against the Respondent.

The Declaration states that the Appellant and Respondent, by a certain deed or instrument executed before Doucet, Notary Public, acquire l by equal undivided moieties a certain lot of land, situate in the District of Three-Rivers, and two undivided third parts or portions of a certain other lot of land, situate likewise in the District of Three-Rivers.

That partition was subsequently made of the second above-mentioned lot between the said Appellant and Respondent of one part and one François Poisson of the other part, and that the said Appellant and Respondent are now joint tenants, *par induis*, of the portion of the said ground which fell to the lot of the Appellant and Respondent.

That " it is impossible, considering the situation, nature and value of " the said lots of land and premises, to make partition thereof between " him the said Appellant and the said Respondent equally, nor in any " other manner whatsoever conveniently, so that each of them might en- " joy conveniently his share or portion of the said lands and premises, " and that he the Respondent had no other means of recovering his share " therein than by proceeding to the sale thereof in due course of law " by licitation, to the end that the price might be equally divided be- " tween them the said Appellant and the said Respondent."

The Respondent concludes for a sale by licitation and for partition of the price to accrue from the said sale.

To this action the Appellant pleaded a dilatory exception, alleging that one François Poisson was proprietor of one undivided third of one of the lots of land, the sale by licitation whereof was prayed by the Respondent and that the Court could not lawfully proceed to determine upon the claims of the said Respondent until the said François Poisson was made a party to the suit.

Upon this plea issue was joined, the parties were heard and it was dismissed with costs.

The Appellant pleaded the same matter as a defence to the action, and further denied the alleged indivisibility of the property in question.



The Respondent further pleaded by peremptory exception that the Appellant's action was premature and that the Appellant ought to have demanded the partition of the said lots of land and not the sale thereof by licitation, &c.

Upon those pleadings issues were joined, no parole evidence was adduced on either side.

The parties were heard on the written evidence and the merits, and the Court below pronounced, on the 28th March, 1816, the following interlocutory judgment :

La Cour après avoir entendu les parties, ordonne avant faire droit, que par experts, dont les parties conviendront demain, Cour tenante, sinon nommés d'office, il soit procédé à la visite de l'héritage en question, aux fins de constater si le dit héritage peut être également et commodément divisé, sinon avec soulte et retour, et d'en constater le montant, et si le dit héritage ne peut se diviser, d'en rapporter les raisons pour, sur rapport, être ensuite fait droit, ainsi que de raison, dépens réservés.

The parties concurred in the nomination of François Legendre, Esq. Surveyor, as their expert.

Mr. Legendre having made his report, but not having taken the oath required by law, the report was set aside.

On the 29th March, 1817, the Court below at the instance of the Respondent, ordered that the matters mentioned in the interlocutor above recited should be referred to other two experts, with power to name a third.

The Respondent accordingly named Joseph Brandonnet, and the Appellant named Modeste Pratte as experts.

Modeste Pratte having refused to act as expert, the Court below at the instance of the Respondent ordered the Appellant to name an expert in the lieu and stead of Modeste Pratte.

The Appellant in obedience to this order, named one John Sullivan, and the Court named as third expert Isaac E. Dumoulin.

On the 13th January, 1818, the three experts filed their Report, in which they concur in stating :

1. That the lands in question could not be equally or conveniently divided without a pecuniary indemnification to the party to whom the least valuable lot should fall.

2. That the said lands could be divided equally as to superficial extent but not as to value.

They accordingly recommend an equal partition as to superficial extent and an indemnification of seventy pounds to be paid to the party to whom the least valuable half should fall.

The parties having been heard upon this report and upon the merits the Court below confirmed the Report and dismissed the Appellant's action with costs.

The Appellant it would appear is not satisfied with this judgment, he having instituted the present Appeal therefrom.  
Quebec, 20th July, 1818.

the  
have  
of by

s ad-

, and  
g in-

, quo  
sion  
xfinis  
lvisé,  
ritage  
nsuite

, Esq.

e oath

of the  
above  
name a

ie Ap-

elow at  
*expert*

ullivan,

port, in

veniently  
from the

icial ex-

icial ex-  
party to

ie merits  
lant's ac-

ment, he

