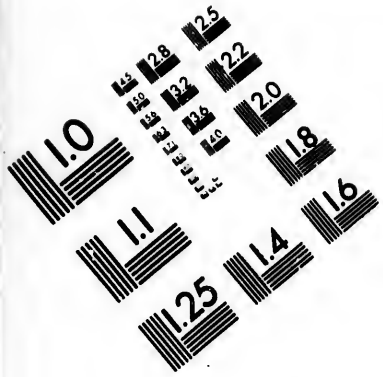

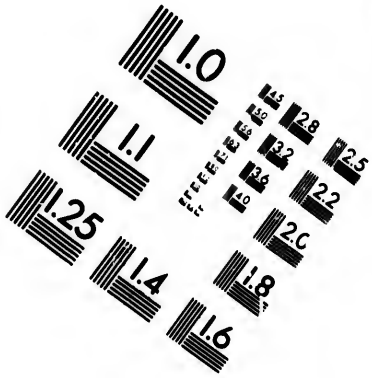

IMAGE EVALUATION
TEST TARGET (MT-3)

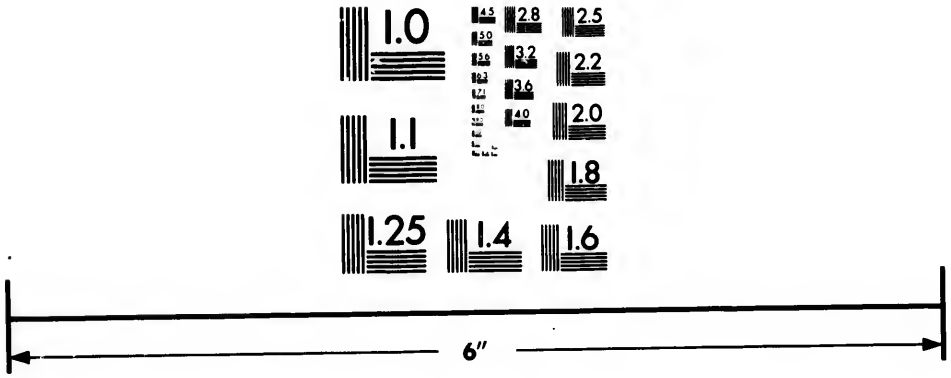

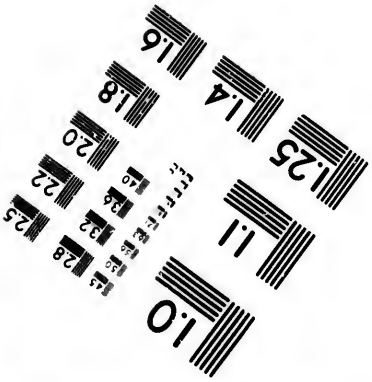

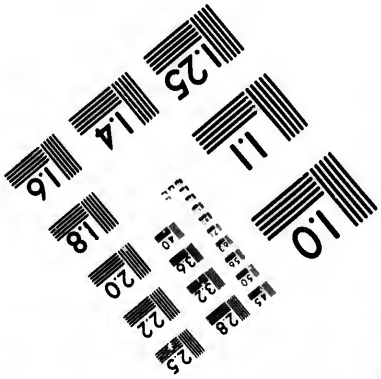

Photographic
Sciences
Corporation

23 WEST MAIN STREET
WEBSTER, N.Y. 14580
(716) 872-4503

CIHM/ICMH
Microfiche
Series.

CIHM/ICMH
Collection de
microfiches.

Canadian Institute for Historical Microreproductions / Institut canadien de microreproductions historiques

© 1984

Technical and Bibliographic Notes/Notes techniques et bibliographiques

The Institute has attempted to obtain the best original copy available for filming. Features of this copy which may be bibliographically unique, which may alter any of the images in the reproduction, or which may significantly change the usual method of filming, are checked below.

L'Institut a microfilmé le meilleur exemplaire qu'il lui a été possible de se procurer. Les détails de cet exemplaire qui sont peut-être uniques du point de vue bibliographique, qui peuvent modifier une image reproduite, ou qui peuvent exiger une modification dans la méthode normale de filmage sont indiqués ci-dessous.

- [ ] Coloured covers/ Couverture de couleur
- [ ] Covers damaged/ Couverture endommagée
- [ ] Covers restored and/or laminated/ Couverture restaurée et/ou pelliculée
- [ ] Cover title missing/ Le titre de couverture manque
- [ ] Coloured maps/ Cartes géographiques en couleur
- [ ] Coloured ink (i.e. other than blue or black)/ Encre de couleur (i.e. autre que bleue ou noire)
- [ ] Coloured plates and/or illustrations/ Planches et/ou illustrations en couleur
- [ ] Bound with other material/ Relié avec d'autres documents
- [ ] Tight binding may cause shadows or distortion along interior margin/ La reliure serrée peut causer de l'ombre ou de la distortion le long de la marge intérieure
- [ ] Blank leaves added during restoration may appear within the text. Whenever possible, these have been omitted from filming/ Il se peut que certaines pages blanches ajoutées lors d'une restauration apparaissent dans le texte, mais, lorsque cela était possible, ces pages n'ont pas été filmées.
- [ ] Additional comments:/ Commentaires supplémentaires:

- [ ] Coloured pages/ Pages de couleur
- [ ] Pages damaged/ Pages endommagées
- [ ] Pages restored and/or laminated/ Pages restaurées et/ou pelliculées
- [x] Pages discoloured, stained or foxed/ Pages décolorées, tachetées ou piquées
- [ ] Pages detached/ Pages détachées
- [ ] Showthrough/ Transparence
- [ ] Quality of print varies/ Qualité inégale de l'impression
- [ ] Includes supplementary material/ Comprend du matériel supplémentaire
- [ ] Only edition available/ Seule édition disponible
- [ ] Pages wholly or partially obscured by errata slips, tissues, etc., have been refilmed to ensure the best possible image/ Les pages totalement ou partiellement obscurcies par un feuillet d'errata, une pelure, etc., ont été filmées à nouveau de façon à obtenir la meilleure image possible.

This item is filmed at the reduction ratio checked below/
Ce document est filmé au taux de réduction indiqué ci-dessous.

10X		14X		18X		22X		26X		30X	
									✓		
	12X		16X		20X		24X		28X		32X

The copy filmed here has been repruduced thanks to the generosity of:

D. B. Weldon Library
University of Western Ontario

The images appearing here are the best quality possible considering the condition and legibility of the original copy and in keeping with the filming contract specifications.

Original copies in printed paper covers are filmed beginning with the front cover and ending on the last page with a printed or illustrated impression, or the back cover when appropriate. All other original copies are filmed beginning on the first page with a printed or illustrated impression, and ending on the last page with a printed or illustrated impression.

The last recorded frame on each microfiche shall contain the symbol → (meaning "CONTINUED"), or the symbol ▽ (meaning "END"), whichever applies.

Maps, plates, charts, etc., may be filmed at different reduction ratios. Those too large to be entirely included in one exposure are filmed beginning in the upper left hand corner, left to right and top to bottom, as many frames as required. The following diagrams illustrate the method:

L'exemplaire filmé fut reproduit grâce à la générosité de:

D. B. Weldon Library
University of Western Ontario

Les images suivantes ont été reproduites avec le plus grand soin, compte tenu de la condition et de la netteté de l'exemplaire filmé, et en conformité avec les conditions du contrat de filmage.

Les exemplaires originaux dont la couverture en papier est imprimée sont filmés en commençant par le premier plat et en terminant soit par la dernière page qui comporte une empreinte d'impression ou d'illustration, soit par le second plat, selon le cas. Tous les autres exemplaires originaux sont filmés en commençant par la première page qui comporte une empreinte d'impression ou d'illustration et en terminant par la dernière page qui comporte une telle empreinte.

Un des symboles suivants apparaîtra sur la dernière image de chaque microfiche, selon le cas: le symbole → signifie "A SUIVRE", le symbole ▽ signifie "FIN".

Les cartes, planches, tableaux, etc., peuvent être filmés à des taux de réduction différents. Lorsque le document est trop grand pour être reproduit en un seul cliché, il est filmé à partir de l'angle supérieur gauche, de gauche à droite, et de haut en bas, en prenant le nombre d'images nécessaire. Les diagrammes suivants illustrent la méthode.

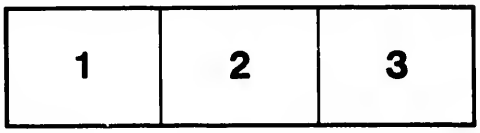

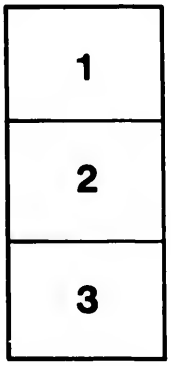

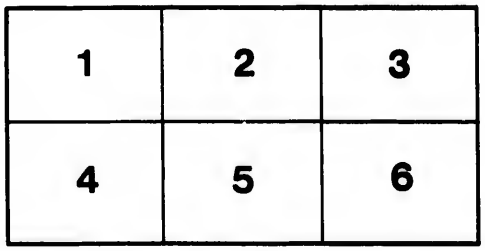

ALBUM

OF SPECIMENS OF

FANCY AND COMMERCIAL ENGRAVING;

Including Cards, Note Headings, Crests, Invoices,

Share Plates, &c.

INDEX.

	PAGE
Bills of Exchange	16
Business Cards	5 & 6
Bankers' Cheques	21
Circulars, styles for	17
Companies' Cheques	15
Coupons (groundwork)	20
Envelopes ("compliments")	7
Gentlemen's Cards	2
Invoice Headings	10, 11 & 12
Ladies' Cards	3
Memorandum Forms	14
Monograms	22
Note Headings	8 & 9
Note Headings (private)	4
Policy Headings	19
Share Plates	18
Statements	13
Title	1

16. Eversfield PLACE Hastings.

13, EVERSFIELD PLACE
HASTINGS.

13, The Marina St. Leonards.

EVERSFIELD 8. PLACE HASTINGS

27, The Marina,
St Leonards.

12. EVERSFIELD PLACE
HASTINGS.

Florence House

4 BREAKSPEAR ROAD
WICKHAM TERRACE
NEW CROSS S E

HASTINGS

The Grove
Sydenham

George . F. E. Shaw.

YORK LODGE

SOUTH TERRACE,
HATCHAM PARK ROAD, S.E.

ROSE HOUSE,
CLARENDON PARK,
YORKSHIRE.

ST LEONARDS

19, THE MARINA.
ST LEONARDS.

St. Leonards.

5, THE MARINA.
St. LEONARDS.

21 Eversfield Place.
Hastings.

Eversfield Place
Hastings.

John Jones,
Royal Exchange Vaults,
Cornhill, E.C.

Presented by

AGENT TO THE ALBION LIFE INSURANCE COMPANY

T. KNOWSMAN,
Auctioneer, Appraiser,
Accountant and
GENERAL AGENT,
FOWEY.

CLERK TO COMMISSIONERS OF TAXES

ALFRED WOODMAN
Fishmonger & Poulterer,
LICENSED DEALER IN GAME,
9, Lower Road, Holloway.

FAMILIES WAITED ON DAILY.

Gale's Protected
Gunpowder Company Limited
7 Westminster Chambers
Victoria Street Westminster
S.W.

W. R. SUTTON & Co.
IMPORTERS OF
FOREIGN WINES & SPIRITS,
35, ALDERSGATE STREET.
LONDON, E.C.

Presented by

H. JEWITT & Co.
Importers of American Novelties,
141, LEIGHTON ROAD.
LONDON, N.W.

Woodes Rogers
Merchant,
& EAST INDIA AGENT.
19, Fenchurch Lane
London.

JOSIAH GARRATT.
Merchant Tailor.

40 Cornhill
Corner of Gracechurch St.

A. WILKINSON & Co.
BUILDERS,
HOUSE DECORATORS, &c.
OFFICE, 146, UPPER THAMES STREET,
WORKSHOPS & YARD, 156 & 157, TOOLEY ST. S.E.
LONDON,
PLUMBING, PAINTING, GASFITTING &c.

1

Robert Archibald,

Merchant Tailor and Outfitter.

WHOLESALE AND EXPORT.

95, Pitt Street,

LIVERPOOL.

Respectfully solicits the favor of your Custom & Interest.

4

W. T. & J. TAYLOR,

Horticultural Builders, &c.

KENSAL GREEN,

LONDON.

PRIZE MEDAL FOR CONSERVATORY

1862 LONDINI HONORIS CAUSA

1862 AND HOT WATER BOILERS.

CONSERVATORIES, OBSERVATORIES, ORNAMENTAL VERANDAHS, VINERIES, GREENHOUSES FORCING & ORCHARD HOUSES, &c — MADE IN WOOD OR IRON. —

Hy. M. Parry,

Soap, Tallow & Candle Works,

22, Broadway,

Deptford, S.E.

A

J. A. & W. Lyon,

Bleachers, Dyers, Finishers &c.

SAINT MARY-LE-STRAND BLEACH WORKS,

830A OLD KENT ROAD, **LONDON.**

Hy. CLARKE & SONS,

SEED MERCHANTS & GROWERS,

(ESTABLISHED, 1815.)

59, KING STREET, COVENT GARDEN,

LONDON.

EAGLE EDGE TOOL COMPANY, LIMITED,

TRADE MARK

Manufacturers of Plantation

HOES, AXES, ADZES, SPADES,

ETC

SHOVELS, HORSE SHOES &c,

EAGLE WORKS,

WOLVERHAMPTON.

LONDON OFFICE, 82, GRACECHURCH STREET, E.C.

With Eyken Bro^s Compliments

With Letts, Son & Co. Limited Comp^ts.

With Messrs Rothchild & C^os Compliments.

With the Managing Directors Compliments

With
MARSHALL & SNELGROVE'S COMPLIMENTS.

With W. R. Sutton & C^os Compliments.

OPERATIVE CHEMIST AND
MANUFACTURER OF WATER BEDS
& WATER CUSHIONS.

TO THE QUEEN,
ALSO
THE PRINCE & PRINCESS OF WALES.

7 Pall Mall East
London S.W.

187

Marine & House Decorator & Contractor.

P. ROPER
Plumber,
GAS FITTER
OFFICE FOR SHIPWORK,
CUBITT TOWN

& CUBITT TOWN, E.

Albert Place Lewisham High Road
New Cross S.E.

1886

TRADE MARK

THE BREWERY.

Warrington.

PETER WALKER & SON
BREWERS
WARRINGTON

1886

IMPORTERS OF ENGLISH & AMERICAN FURNITURE.

Nos 89, 91 & 93.
RUNDLE ST.

MAYFIELD & SON,

IRON BEDSTEADS.
CARPETS.

Furnishing Upholsterers.

FLOOR CLOTHS.
&c. &c.

Adelaide.

187

THE MEXICAN RAILWAY COMPANY LIMITED

15 NEW BROAD STREET

London

OFFICES OF THE

Royal Rifle Range Club,

16, Cornhill E.C.

London

1886

The Devon Consols
Tin Mining Company Limited
8 Lancaster Place, Strand
London WC 186

The Lahore Ice & Aerated Water Company Limited.
Registered, 1871.
London. 18

Mayall's Photographic Portrait Galleries
224 & 226 Regent Street
186

Photographic Rooms
16 Surrey Terrace
New Cross SE

62 Moorgate Street E C
187

LAND AUCTION
AND ESTATE OFFICES
AND AT GREENWICH

27 Gt George St Westminster
London Offices
S W

The Ashbury Railway Carriage
& Iron Company Limited
Openshaw, Manchester
186

THE LIVERPOOL AND LONDON AND GLOBE INSURANCE COMPANY.
7, CORNHILL, E.C.
LONDON 187
FIRE DEPARTMENT

The Lancashire Insurance Company
The Lancashire Insurance Company.
10 Cornhill,
London 18
E.C.

London E.C. 18

Dr to John Henry Snel & Compy
Cabinet Makers, Upholsterers, Bedding Warehousemen
and Appraisers.
Finsbury Pavement.

Manufactory & Timber Yard. No 73 Chiswell Street Finsbury

HOPE COTTAGE, BELGRAVE ROAD
M VENTNOR, I. W. 18

DR TO ALBERT DAISH,
Carpenter, Builder and Undertaker,
ALL KINDS OF PAINTS, COLORS, TAR.

**FUNERAL ACCOUNTS TO BE PAID READY CASH OR INTEREST WILL BE CHARGED.

51, KING WILLIAM STREET.
M London E.C. 186

To John Clayton,
Timber Merchant.

EAGLE WORKS. *Wolverhampton* 18

M

TRADE MARK

E.E.T.C.

CONTRACTORS FOR

NAVY AND MILITARY TOOLS.

BOUGHT OF THE EAGLE EDGE TOOL COMPANY,

LIMITED.

Manufacturers of every description of Edge Tools Plantation Hoes,

(SPADES, SHOVELS, HAMMERS &c.)

M 186

Bought of Simpson, Maule & Nicholson

For the Highest Development

ANILINE DYE

PATENTEES & MANUFACTURERS

9, FENCHURCH STREET,

E.C.

LONDON.

of Manufactures from Aniline

---

482 late 12. New Cross Road.

DEPTFORD. *186*

M

Dr. To S. E. FEATHERSTONE,

General Furnishing Ironmonger.

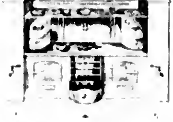

BATHS, TOILET WARE &c. &c. &c.

GAS FITTER, STOVE & RANGE MANUFACTURER,

LOCK, SMITH & BELL HANGER.

BATH AND HOT WATER WORK.

Manufacturer of every description of Iron Railings.

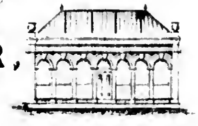

NEWEST DESIGNS IN FENDERS, &c.

PRIZE MEDAL
1862

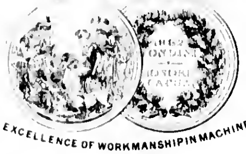

FOR EXCELLENCE OF WORKMANSHIP IN MACHINERY

GOLD MEDAL AWARDED
FOR

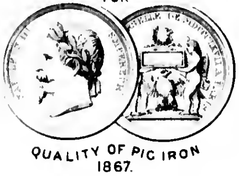

QUALITY OF PIG IRON
1867.

LILLESHALL COMPANY
SHIFFNAL, SHROPSHIRE.

COAL
AND
Ironmasters,
ENGINEERS
FOUNDERS &c.

PRIZE MEDAL
1862

QUALITY OF PIG IRON

SILVER MEDAL AWARDED
FOR

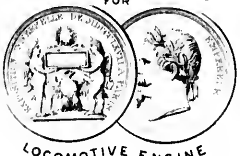

LOCOMOTIVE ENGINE
1867.

18

London 18

To Josiah Garrall

60, CORNHILL CORNER OF GRACECHURCH STREET.

MILITARY TAILOR AND OUTFITTER LADIES RIDING HABITS. COURT DRESSES &c.

BANKERS Manchester & Liverpool District Banking Co.

BANK QUAY SOAP WORKS,

Warrington M. 186

Bought of Joseph Crosfield & Sons

PAYMENT. *Cash within 14 days allowing 2½ per Cent Discount*

MARK	CHESTS 3 CWTS	BXS	2 BXS	NOS	SORT OF SOAP	CWTS NET	PRICE PER CWT	£	s	d

M

Dr. to Joseph Crozier & Co.

London 18

M

Dr. to Hanson, Son, Evison & Barter.

LONDON STREET, Greenwich 18

M

To Henry Roberts.

London.

Dr. to Moore & Hunton.

Trowbridge, Wilts.

M

To Edward & John Kemp.

134, Leadenhall Street, London

To Cooper & Aves.

MEMORANDUM.

From George Butler & Co. | To

Public Accountants.

13 & 14, King Street Cheapside — London, E.C.

186

MEMORANDUM.

FROM THE EAGLE EDGE TOOL COMPANY, LIMITED. To

EAGLE WORKS.

WOLVERHAMPTON.

MANUFACTURERS OF EVERY DESCRIPTION OF PLANTATION HOES, EDGE TOOLS, HAMMERS, HORSE SHOES &c.

Memorandum.

186

From Clayton, Quinn & Compy.

Timber Merchants & Manufacturers,

57, King William Street,

LONDON BRIDGE, E.C.

WORKS. DARTMOUTH MILLS, FOREST HILL, S. E.

MEMORANDUM

FROM TO

187

No.

Masons Hall Tavern Company, Limited.

LONDON 186

Messrs. Dimsdale, Fowler & Barnard.

Pay or Bearer

£

DIRECTORS.

THE EUROPEAN ASSURANCE SOCIETY.

The European Assurance Society,

No. London 186

East London Bank Limited.

52, CORNHILL, E.C.

Pay or Order

£

DIRECTORS.

THE LONDON & CALEDONIAN

Marine Insurance Company, Limited.

No. 3 OLD BROAD STRT London. 186

Messrs. Smith, Payne & Smiths.

Nº 1, LOMBARD STREET, E.C.

Pay or Bearer

LMC LIMITED

EBBW VALE STEEL IRON & COAL COMPANY LIMITED.

N° Due

£ LONDON. 18

Months after date pay to our order in London

the sum of

for value received :

To M.

FOR THE Ebbw Vale Steel Iron & Coal Company LIMITED.

DIRECTOR.

JAMES & C°.

GUAC

WILLIAM TAYLOR

NEGRE COCA Y C°.

GENERAL ROLLING STOCK COMPANY, LIMITED.

Gent^m

At the request of

I beg the favor of your paying the equivalent less charges.

of

Sterling to

Gent^m

We beg to inform you that on and after the 6th September, Branch Establishments in connexion with our firm will be opened at New York, Washington, Jamaica and Cuba, when any Consignments or commercial

---

We do hereby authorize and appoint our trusty and well beloved subject Martin Richardson to be our Farmer General for all that part of our Kingdom called Ireland, to have and to hold all the said perquisites and emoluments, heretofore attached to the said agreement; we have the greater pleasure in so doing from the great skill and good judgment exercised by him in the management of our Farm at Windsor and trust this remove will open a wider field of science and discovery.

Dear Sir,

Having taken the management of the "Eastern Counties Fire Office" for England & Wales I beg to inform you that I have resigned my appointment.

Sir,

The Wine Importers Association having their own Correspondents in the various Wine producing districts of Europe are thus enabled to secure their supplies from the grower direct thus avoiding all intermediate profits

No
The
LONDON & CALEDONIAN
FIVE SHARES
Marine Insurance
LIMITED
This is to certify that
of FIVE SHARES of
LONDON & CALEDONIAN
the Regulations
paid in respect
CAPITAL £250,000 IN 12,500 SHARES
This is to Certify
MONT CENIS RAILWAY COMPANY LIMITED
No
Shares

THE

LONDON & CALEDON[…]

Marine Ins[…]

ADMITTE[…]

WITH PROFITS
Sum in Depos[…]

Sum Insured.

THE LIFE ASSOCIATION
LIMITED.

Whereas

First Payment
Future Payment due

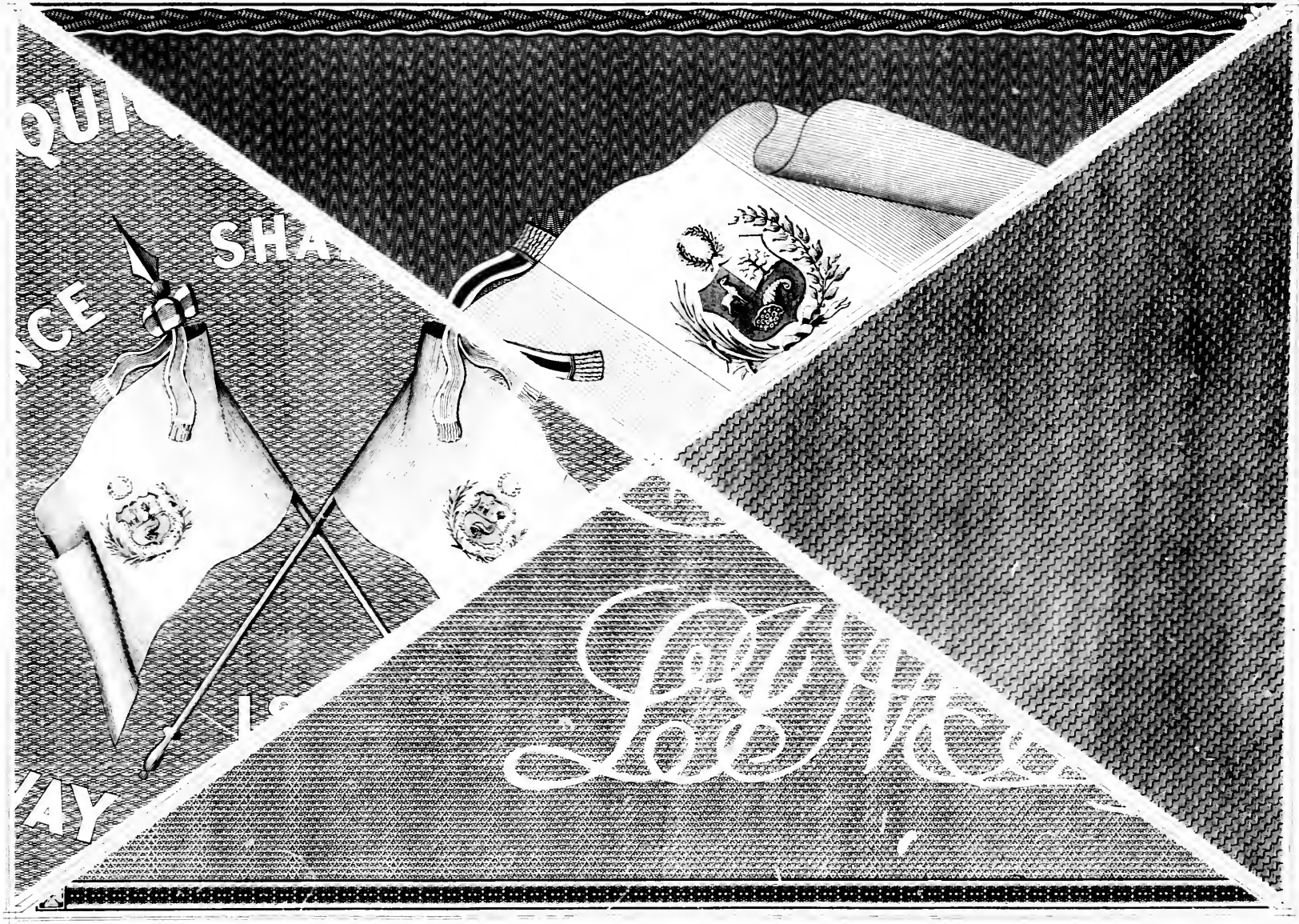
QU
CE
SHA
AY

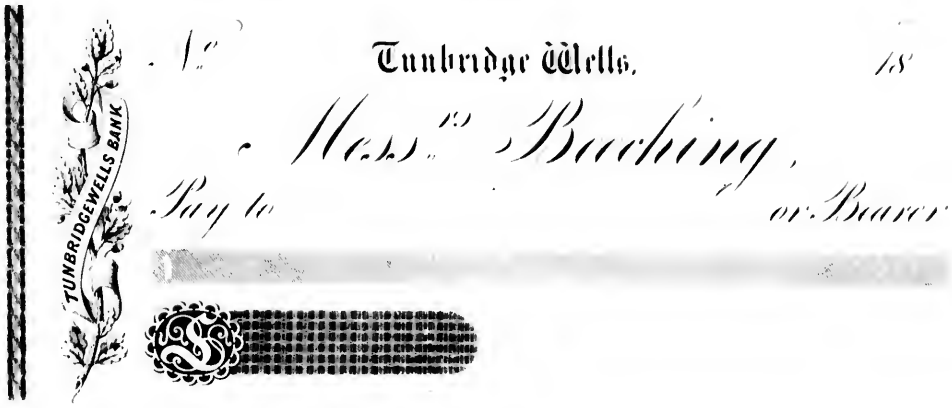
TUNBRIDGEWELLS BANK
Tunbridge Wells.
18
Messrs. Backing,
Pay to
or Bearer

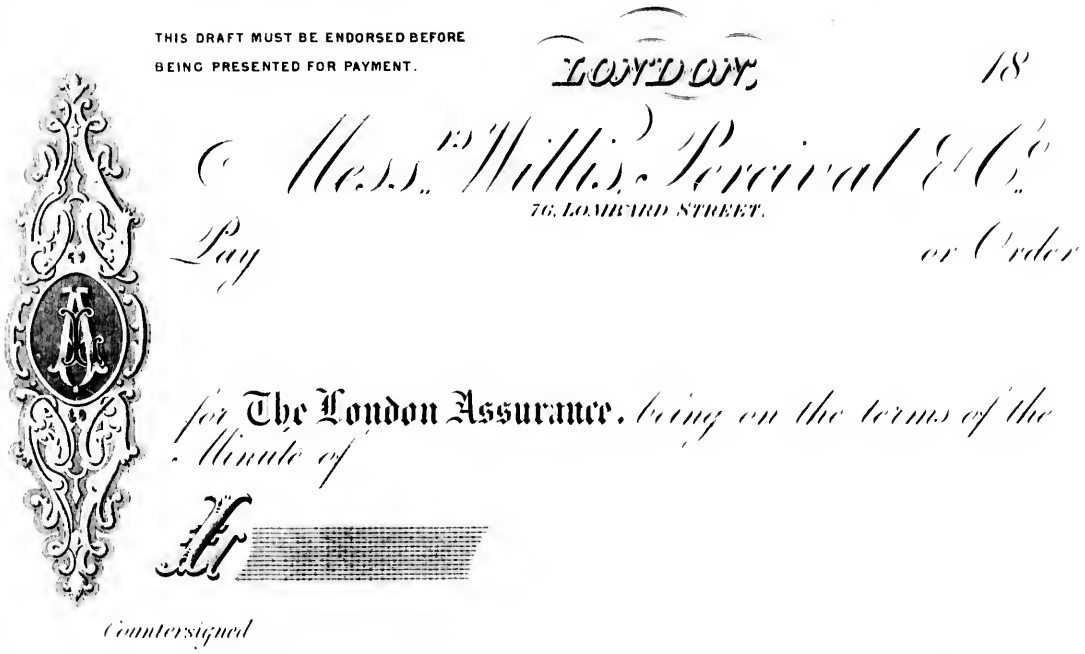
THIS DRAFT MUST BE ENDORSED BEFORE
BEING PRESENTED FOR PAYMENT.
LONDON,
18
Messrs. Willis, Percival & Co.
76, LOMBARD STREET.
Pay
or Order
for The London Assurance, being on the terms of the
Minute of
Countersigned
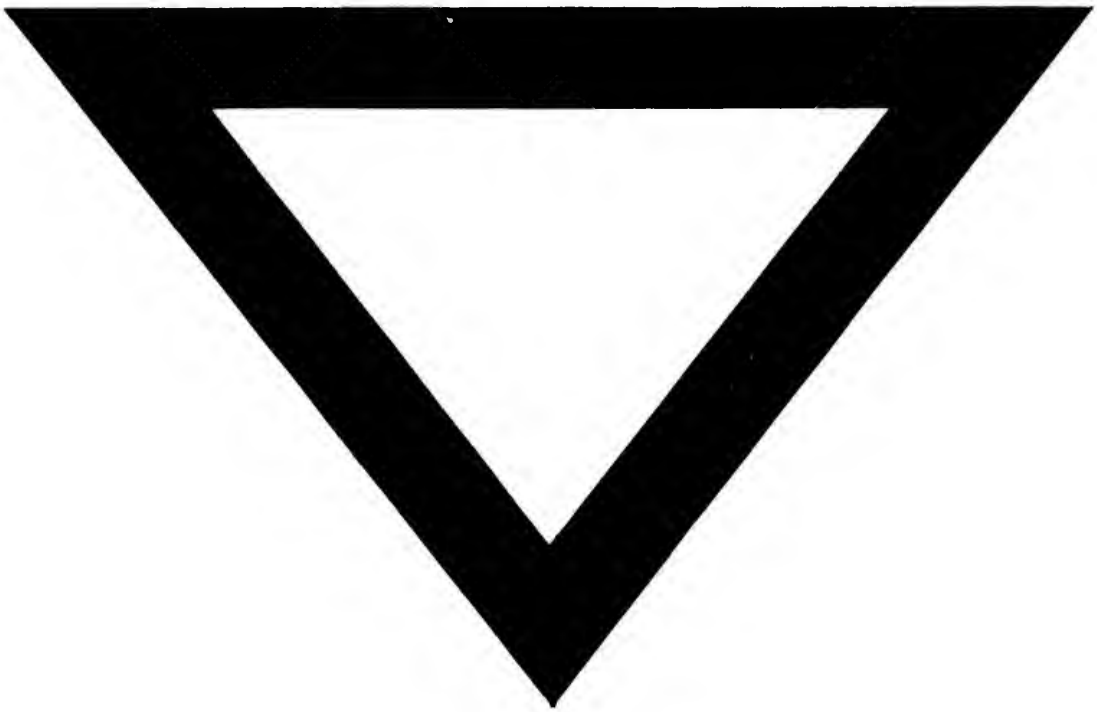
London
186
Messrs. Glyn, Mills & Co.
67, LOMBARD STREET
Pay
or Order