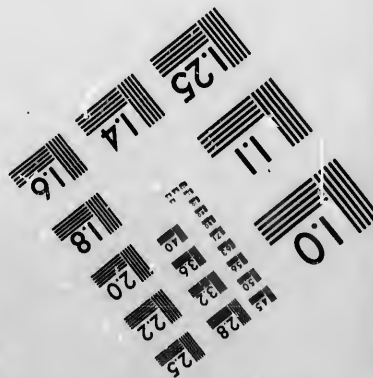
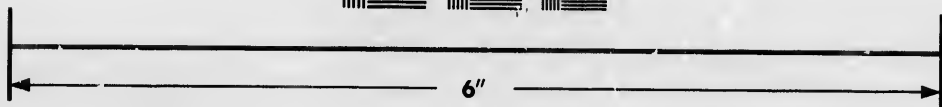
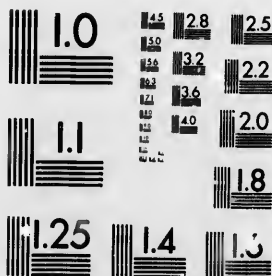

**IMAGE EVALUATION
TEST TARGET (MT-3)**



**Photographic
Sciences
Corporation**

23 WEST MAIN STREET
WEBSTER, N.Y. 14580
(716) 872-4503

**CIHM/ICMH
Microfiche
Series.**

**CIHM/ICMH
Collection de
microfiches.**



Canadian Institute for Historical Microreproductions / Institut canadien de microreproductions historiques

© 1986

Technical and Bibliographic Notes/Notes techniques et bibliographiques

The Institute has attempted to obtain the best original copy available for filming. Features of this copy which may be bibliographically unique, which may alter any of the images in the reproduction, or which may significantly change the usual method of filming, are checked below.

L'Institut a microfilmé le meilleur exemplaire qu'il lui a été possible de se procurer. Les détails de cet exemplaire qui sont peut-être uniques du point de vue bibliographique, qui peuvent modifier une image reproduite, ou qui peuvent exiger une modification dans la méthode normale de filmage sont indiqués ci-dessous.

Coloured covers/
Couverture de couleur

Covers damaged/
Couverture endommagée

Covers restored and/or laminated/
Couverture restaurée et/ou pelliculée

Cover title missing/
Le titre de couverture manque

Coloured maps/
Cartes géographiques en couleur

Coloured ink (i.e. other than blue or black)/
Encre de couleur (i.e. autre que bleue ou noire)

Coloured plates and/or illustrations/
Planches et/ou illustrations en couleur

Bound with other material/
Relié avec d'autres documents

Tight binding may cause shadows or distortion along interior margin/
La reliure serrée peut causer de l'ombre ou de la distorsion le long de la marge intérieure

Blank leaves added during restoration may appear within the text. Whenever possible, these have been omitted from filming/
Il se peut que certaines pages blanches ajoutées lors d'une restauration apparaissent dans le texte, mais, lorsque cela était possible, ces pages n'ont pas été filmées.

Additional comments:
Commentaires supplémentaires:

Coloured pages/
Pages de couleur

Pages damaged/
Pages endommagées

Pages restored and/or laminated/
Pages restaurées et/ou pelliculées

Pages discoloured, stained or foxed/
Pages décolorées, tachetées ou piquées

Pages detached/
Pages détachés

Showthrough/
Transparence

Quality of print varies/
Qualité inégale de l'impression

Includes supplementary material/
Comprend du matériel supplémentaire

Only edition available/
Seule édition disponible

Pages wholly or partially obscured by errata slips, tissues, etc., have been refilmed to ensure the best possible image/
Les pages totalement ou partiellement obscurcies par un feuillet d'errata, une pelure, etc., ont été filmées à nouveau de façon à obtenir la meilleure image possible.

This item is filmed at the reduction ratio checked below/
Ce document est filmé au taux de réduction indiqué ci-dessous.

10X	14X	18X	22X	26X	30X
<input type="checkbox"/>	<input type="checkbox"/>	<input type="checkbox"/>	<input checked="" type="checkbox"/>	<input type="checkbox"/>	<input type="checkbox"/>
12X	16X	20X	24X	28X	32X

The copy filmed here has been reproduced thanks to the generosity of:

Archives of Ontario
Toronto

The images appearing here are the best quality possible considering the condition and legibility of the original copy and in keeping with the filming contract specifications.

Original copies in printed paper covers are filmed beginning with the front cover and ending on the last page with a printed or illustrated impression, or the back cover when appropriate. All other original copies are filmed beginning on the first page with a printed or illustrated impression, and ending on the last page with a printed or illustrated impression.

The last recorded frame on each microfiche shell contain the symbol \rightarrow (meaning "CONTINUED"), or the symbol ∇ (meaning "END"), whichever applies.

Maps, plates, charts, etc., may be filmed at different reduction ratios. Those too large to be entirely included in one exposure are filmed beginning in the upper left hand corner, left to right and top to bottom, as many frames as required. The following diagrams illustrate the method:

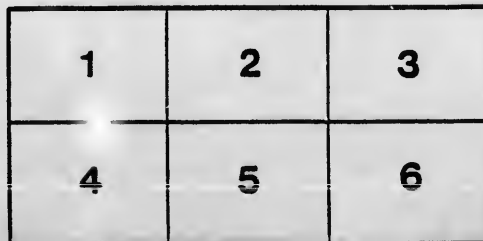
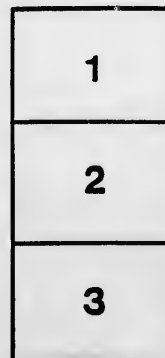

L'exemplaire filmé fut reproduit grâce à la générosité de:

Archives of Ontario
Toronto

Les images suivantes ont été reproduites avec le plus grand soin, compte tenu de la condition et de la netteté de l'exemplaire filmé, et en conformité avec les conditions du contrat de filmage.

Les exemplaires originaux dont la couverture en papier est imprimée sont filmés en commençant par le premier plat et en terminant soit par la dernière page qui comporte une empreinte d'impression ou d'illustration, soit par le second plat, selon le cas. Tous les autres exemplaires originaux sont filmés en commençant par la première page qui comporte une empreinte d'impression ou d'illustration et en terminant par la dernière page qui comporte une telle empreinte.

Un des symboles suivants apparaîtra sur la dernière image de chaque microfiche, selon le cas: le symbole \rightarrow signifie "A SUIVRE", le symbole ∇ signifie "FIN".

Les cartes, planches, tableaux, etc., peuvent être filmés à des taux de réduction différents. Lorsque le document est trop grand pour être reproduit en un seul cliché, il est filmé à partir de l'angle supérieur gauche, de gauche à droite, et de haut en bas, en prenant le nombre d'images nécessaire. Les diagrammes suivants illustrent la méthode.

VOTERS' LIST.—1885.

TOWNSHIP of McKILLOP

COUNTY OF HURON.

List of Persons Entitled to Vote at Municipal
Elections and Elections to the
Legislative Assembly.

*Section, 6 Chap. 9, Page 67, Consolidated Statutes
of the Province of Ontario.*

4. The Sheriff shall immediately upon receipt of his copies cause one of them to be posted up in a conspicuous place in the Court House; the Clerk of the Peace upon receipt of his copies shall cause one of them to be posted up in a conspicuous place in his office; every Public or Separate School Head Master or Mistress shall in a like manner put up one on the door of the School House; and every Postmaster shall post up one of the copies in his Post Office.—39 V., C. 11, S. 4, S. S. 2.

Faint, illegible text, possibly bleed-through from the reverse side of the page.

SCHEDULE OF
Post Offices.

- 1.—DUBLIN.
- 2.—BEECHWOOD.
- 3.—SEAFORTH.
- 4.—WINTHROP.
- 5.—LEADBURY.
- 6.—WALTON.

MU

PAL

V

From

No of
ROLL

- 5
- 370
- 82
- 376
- 380
- 4
- 15
- 316
- 317
- 313
- 326
- 13
- 246
- 135
- 18
- 94
- 13
- 247
- 248
- 250
- 260
- 259
- 258
- 327
- 326
- 374
- 313
- 314
- 322
- 337
- 323
- 372
- 373
- 375
- 19
- 193
- 377
- 378
- 379
- 256
- 17

FBI

VOTERS' LIST---1885.

MUNICIPALITY OF THE TOWNSHIP OF McKILLOP.

PART ONE.—List of Persons Entitled to Vote at BOTH Municipal Elections and Elections to the Legislative Assembly.

Ward No. 1.—POLLING SUB-DIVISION No. 1.

From Lot One to Lot Nine, inclusive ; from the First to the Seventh Concession, inclusive.

No ON ROLL.	NAME.	LOT.	CON. OR STREET.	POST OFFICE.
5	Beal, Syrus	1, Nos. 1 and 2	1	Owner. 1
370	Bair, Andrew	N. $\frac{1}{2}$ 1	7	Owner. 1
82 J	Bruseer, Jacob	3	2	Owner. 1
376	Burk, Mrs. P.	6	7	F. Son. 2
380	Burk, Walter	W. $\frac{1}{2}$ 8	7	Owner. 2
4	Crawford, Thomas	Pt. E. $\frac{1}{2}$ 1	1	Owner. 1
15	Carpenter, John	E. half 4	1	Owner. 1
316	Curtin, Martin	3	6	F. Son. 1
317 J	Curtin, Thomas, sr.	3	6	Owner. 1
313	Curtin, Thomas, jr.	3	6	F. Son. 1
326	Coleman, Doctor	2 and 3	5, (s. s. 2, 3, 4)	Owner. 3
13	Carpenter, William	W. half 2	1	Tenant 1
246 J	Dunn, Hugh	S. half 1	5	Owner. 1
135 J	Dorshell, Joseph	1	3	Owner. 1
18	Darling, James	Pt. W. half 7	1	Owner. 1
94 J	Downey, John	W. half 8	2	Owner. 1
13 J	Dwyer, Patrick	W. half 3	1	Tenant 1
247	Dunn, Peter	S. half 1	5	F. Son. 1
248	Dunn, Patrick	S. half 1	5	F. Son. 1
250 J	Evans, James	2 and 3	5	Tenant 2
260	Evans, Francis	9	5	F. Son. 2
259	Evans, William	9	5	F. Son. 2
258 J	Evans, Joseph	9	5	Owner. 2
327	Evans, Peter, T.	E. half 9 and 8	6	F. Son. 2
326 J	Evans, William, sr.	E. half 9 and 8	6	Owner. 2
374	Enright, Michael	E. half 5	7	Tenant 2
313 J	Flanagan, Thomas	E. half 2	6	Owner. 1
314 J	Flanagan, John	W. half 2	6	F. Son. 1
322 J	Flynn, Peter	N. half 6	6	Tenant 1
337	Flynn, Michael	7	9	Tenant 1
323	Flynn, John	N. $\frac{1}{2}$ 6 con 6	6	F. Son. 1
372 J	Givlin, Timothy	3 and 4	See. sub. d. 2)	Owner. 1
373	Givlin, Patrick	3 and 4	7	F. Son. 1
375	Givlin, Michael	W. $\frac{1}{2}$ 5	7	Owner. 1
19	Guinnan, Michael	8	1	Owner. 1
193	Hart, Edward	S. part 5	3 Hibbert	Owner. 3
377 J	Hughes, John	7	7	Owner. 2
378	Hughes, Jeremiah	7	7	F. Son. 2
379	Hughes, James	7	7	F. Son. 2
256 J	Horan, John	8	5	Owner. 2
17 J	Howard, John	W. half 5 &c.	2	Owner. 2

1000

N
R
2
1
1
1
3
2
1
1
1

1
1
2

1
1
1
2
3

1
1

1

1
1
1

Polling Sub-Division No. 1.—Continued.

NO ON ROLL.	NAME.	LOT.	CON. ON STREET.	POST OFFICE.
257	Horan, Patrick	8	5	F. Son. 1
136	Kenny, John	2	3 Logan	Owner.
133	Krouskoph, Joseph	E. half 3	3 Logan	Owner. 1
146 J	Krouskoph, Andrew	7	3	Owner. 1
148 J	King, Michael	W. half 9	3	Owner. 1
312 J	Kelly, John	1	6	Owner. 1
249	Keogh, John	N. half 1	5	Owner. 1
194 J	Krouskoph, Joseph	6	4	Owner. 1
137	Kenny, Philip	2	3 Logan	F. Son. 1
11, 12	Kidd & Son, Joseph	W. half 3	1	Owner. 1
141	Kennedy, Mrs. D.	W. half 4	3	Owner. 1
92	Longworth, Henry	W. ha'f 7	2	Tenant 1
91 J	Longworth, James	E. half 7	2	Tenant 1
6	Looby, Edmond	1 N. 3 and 4	1	Owner. 1
150 J	Mathews, James	E. half 12 and 8	3 (see s. d. No. 2)	Owner. 3
23	Murphy, Rev. James	Parts 9 and 6	1	Owner. 3
195 J	Murphy, Michael	W. half 8	4	Owner. 2
255 J	Malony, John	7	5	Owner. 2
10	Mathews, Patrick	E. half 2	1	Owner. 1
84	Moore, John	W. half 4	2	Owner. 3
85	Moore, Thomas	W. half 4	2	F. Son. 3
196	Murphy, Michael	W. half 8	4	F. Son. 1
149 J	McQuade, James	E. half 9	3 (see s. d. 2)	Owner.
198 J	McArdle, Michael	E. half 9	4	Owner. 2
199 J	McArdle, Henry	W. half 9	4	Owner. 2
253 J	McGrath, Peter	6	5	Owner. 2
369	McCrae, John A.	S. half 1	7	Owner. 1
89	McCann, Thomas	S. half 6	2 Hibbert	Owner. 1
90	McCann, John	S. half 6	2 Hibbert	Owner. 1
83 J	McKenna, J. J.	E. half 4	2	Owner. 1
21	McCann, Mrs.	C. part 9	1	Owner. 1
86	McLaughlin, Donald	E. half 5	2	Tenant 1
145	O'Berne, John	S. half 6	3	Owner. 1
188	O'Brien, John	S. half 1 & c	4	Owner. 1
189	O'Brien, Daniel	3	4	Tenant 1
16	O'Connell, Bernard	5	1	Owner. 1
190	O'Brien, John, Jr.	4 E. half	4	Tenant 1
7	Pierce, James	S. part 1, lot 5, 7, 8	1	Owner. 1
95	Pursell, Mathew	E. half 9	2 (see s. d. 2)	Owner. 2
140	Pounder, Thomas	E. half 4	3	Tenant 1
371	Quinn, Daniel	E. half 2	7	Tenant 1
20	Ryan, Martin	Part E. half S. half 9	1	Owner. 2
81	Roach, John Henry	1 N. 25 A. and 6	2	Owner. 3
79 J	Roach, Edward	1 S. 75	2	Owner. 1
88	Roach, Edward	N. half 6	2 Hibbert	Owner. 1
80	Roach Edward, Jr.	1 S. 75	2	F. Son. 1
87	Roach, Patrick	N. half 6	2 Hibbert	Owner. 1
197 J	Rielly, Patrick	E. half 8	4	Owner. 1
318	Rourke, Thomas	4	6	Owner. 1
319	Rourke, Michael	4	6	F. Son. 1
320	Rourke, Thomas	4	6	F. Son. 1

No o
Rol

321
324
14
325
96
381

8
254

251

192
193
191

2
147
1
143
3
252
144

PA

Rol

9
93

PA

Polling Sub-Division No. 1.—Continued.

No ON ROLL.	NAME.	LOT.	CON. OR STREET.	POST OFFICE.
321	Rourke, Wm.	5	6	Owner. 2
324	Ryan, Patrick	S. half 6	6	Owner. 2
14	Ryan, T. D.	W. half 4	1	Tenant. 1
325	Reid, James	7	6	Owner. 2
96	Reilly, James	W. half 9	2 (see s-d 2)	Owner. 3
381	Ryan, Timothy	9	7 (see s-d 2)	Owner. 2
8	Stapleton, John	Pt. 1, N. 6. 13 and 14	1	Owner. 1
254	Stapleton, Jeremiah	6	5	Tenant. 1
251	Tully, Peter	{ 2 and 3 5	5 4	Tenant. 2
192	Tully, Michael	5	4	T.&F.S. 2
193	Tully, Joseph	5	4	T.&F.S. 2
191	Tully, Mrs.	5	4	Owner. 1
2	Woods, Thomas	1 and 2	1 and 2	F. Son. 1
147	Ward, Matthew	E. half 8	3	Tenant. 1
1	Woods, Patrick sr.	1 and 2	1 and 2	Owner. 1
143	Woods, James	N. half 5	3	Owner. 1
3	Woods, Patrick Jr.	1 and 2	1 and 2	F. Son. 1
252	Walsh, Patrick	5	5	Owner. 2
144	Walsh, Michael	N. half 6	3	Owner. 2

PART TWO.—List of persons entitled to Vote at Municipal Elections ONLY—NONE.

ROLL.	NAME.	LOT.	CON. OR STREET.	POST OFFICE.
9	Dyer, John	S. E. part 1, No. 9	1	Owner. 1
93	Hart, Edward	Pt. E. half 8	2	Tenant. 1

PART THREE.—List of Persons Entitled to Vote at Elections to the Legislative Assembly ONLY—NONE.

MUN

PART

W

From L

No on
ROLL.

489 J
591
490 J

428
420 J
493
427

628 J
578 J
483 J
681 J

680
682
532

494 J

488
580
478
679

677
430

486

785

744
717

491
487
492
718

581
536
612
627

683
684

591
590

VOTERS' LIST---1885.

MUNICIPALITY OF THE TOWNSHIP OF McKILLOP.

PART ONE.—List of Persons Entitled to Vote at BOTH Municipal Elections and Elections to the Legislative Assembly.

Ward No. 1.—POLLING SUB-DIVISION No. 8.

From Lot One to Lot Nine, inclusive; from the Eighth to the Fourteenth Concession, inclusive.

No ON ROLL.	NAME.	LOT.	CON. OR STREET.	POST OFFICE.
489	J Aickart, John	W. half 5 and 6	9	Owner. 2
591	Aickart, Conrad	E. half 7	10	Owner. 2
490	J Arnold, Fredrick	W. half 6	9	Owner. 2
428	Byerman, Henry	S. half 5 and 6	8	F. Son. 2
420	J Baker, Louis	E. half 1	8	Owner. 2
493	Byerman, August	W. half 8	9	Owner. 1
427	Beryman, Ludwig	S. half 5 and 6	8	Owner. 1
628	J Benewise, Henry	6 and 7	12	Owner. 1
578	J Benewise, John	1	11	Owner. 1
483	J Benewise, Earnest	1	9	Owner. 1
681	J Barrows, Simeon	S. 100 7	13	Owner. 5
680	Bell, James	Centre 36	13	F. Son. 5
682	Barrows, John	S. 100 7	13	Owner. 1
532	Beekler, Xavier	N. part 1	10	Owner. 1
494	J Clyne, Cornelius	E. half 9	9	Owner. 1
488	J Deitz, Conrad	E. half 5	9	Owner. 1
580	Deigell, John	W. half 2	11	Owner. 1
478	J Drager, Wm.	S. half N. half 5 and 6	13	Owner. 1
679	J Drager, Charles	N. half N. 5	13 Logan	Owner. 1
677	Downey, Thomas	E. 50 4	13 Seaforth	Owner. 3
430	Deitz, Fredrick	E. half 7	8	Owner. 1
486	J Eggert, John	E. half 4	9	Owner. 1
785	Francis, Robert	N. 50 1	14 Logan	Owner. 1
744	J Glass, William	S. half 8	14	Owner. 5
717	Gray, Robert	N. 50 6 and 7	13	Owner. 5
491	Hoegy, Charles	E. 1 7	9	F. Son. 1
487	J Hoegy, Peter	W. half 4	9	Owner. 1
492	J Hemma, August	W. half 7 etc.	9	Owner. 1
718	J Hackwell, Wm.	N. 50, 8 9	13	Owner. 5
581	J Hoegy, Henry	E. half 3	11	Owner. 1
536	J Hoegy, Louis	W. half 3	10	Owner. 1
612	Hildobricht, Henry	2	12	Owner. 1
627	Hickaell, August	S half 5	12	Owner. 1
683	J Irvine John	S. 100 8	13	Owner. 5
684	J Irvine, Henry	S. 100 9	13	Owner. 5
591	Johnston, John	W. half 9	11 (see s. d. 8)	Owner. 2
590	Johnston, Michael	E. half 9	11 (see s. d. 8)	Owner. 2

No on
ROLL.

422 J
423
424
421 J
425
676 J
425
426
676

623 J

484 J
538 J
582 J
631 J
586
545
583
539

585
584
587
588
630

543
544
433

495
745

485
535

429
620
626
743
685

542
566
579
431

432
537
622
624

Polling Sub-Division No. 8.—Continued.

No ON ROLL.	NAME.	LOT.	CON. OR STREET.	POST OFFICE.
422 J	Keohler, Cut'in	3	8	Owner. 1
423	Keohler, Fredrick	3	8	F. Son. 1
424	Krouskopt, Abraham	4	8	Owner. 1
421 J	Krigner, Christian	E. half 2	8	Owner. 1
425	Kuers, John	W. half 4	12	Owner. 1
676 J	Kenney, Joseph C.	W. half 2	13	Owner. 5
425	Kroskropt, Fredrick	4	8	F. Son. 1
426	Keenna, August	N. W. corner 5	8	Owner. 1
676	Kenny, Joseph	W. half 2	13	F. Son. 5
623 J	Leeming, John	3	12 (see s. d. 7)	Owner. 5
484 J	Messersmith, Henry	2	9	Owner. 1
538 J	Manly, Daniel	W. half 4	10	Owner. 1
582 J	Murry, Thomas	4	11	Owner. 1
631 J	Menary, Wm.	9	12	Owner. 1
586 J	Murray, Mathews	6	11	Owner. 2
545 J	Meyer, George	W. half 8	10	Owner. 1
583	Murray, Thomas jr.	4	11	F. Son. 1
539 J	Manly, John	5	10	Owner. 2
585	McLaughlin, Patrick	S. 75	11	F. Son. 2
584 J	McLaughlin, Peter	75	11	Owner. 2
587 J	McKay, Wm.	E. half 8	11	Owner. 2
588	McKay, Joseph	W. half 8	11	Owner. 2
630	McKee, Richard	8	12	Owner. 5
543 J	O'Laughlin, John	E. half 8	10	Owner. 2
544	O'Laughlin, James	E. half 8	10	F. Son. 2
433 J	O'Hara, Bryan	W. half 9	8	Owner. 2
495 J	Pursell, John	W. half 9	9	Owner. 2
745	Patrie, James	S. half 9	14	Owner. 5
485 J	Regly, Christian	3	9	Owner. 1
535 J	Rapain, John	2	10	Owner. 1
429	Sternigle, George	N. half 6	8	F. Son. 1
620	Seehaver, August	E. half S. half 1	12 Logan	Owner. 1
626 J	Stymore, John	N. half 5	12	Owner. 1
743 J	Stanzel, Joseph	W. half E. half 7	14 (see s. d 7)	Owner. 1
685	Smith, Wm.	9	13	Tenant 5
542	Wall, Michael	W. half 7	10	Owner. 1
566 J	Walsh, Thomas	9	10	Owner. 1
579 J	Witterson, Henry	E. half 2 &c.	11	Owner. 1
431	Weisenburgh, Wm.	8	8	Owner. 1
432	Zuber, Conrad	E. half 9	8	Owner. 2
537	Zeaman, Wm.	E. half 4	10	Owner. 1
622	Zeigler, John. sr.	E. half 3	12	Owner. 1
624	Zeigler, John, jr.	E. half 3 4	12	Tenant 1

PA

ROLL

534

560

PA

Polling Sub-Division No. 8.—Continued.

PART TWO.—List of persons entitled to Vote at Municipal Elections
ONLY—NONE.

ROLL.	NAME.	LOT.	CON. OR STREET.	POST OFFICE.
534	Dugil, D. Henry	N. E. Part 1	10	Owner. 1
560	Sternigle, Cornelius	S. E. Part 6	10	Owner. 1

PART THREE.—List of Persons Entitled to Vote at Elections to the
Legislative Assembly ONLY—NONE.

MU

PAI

V

No o
ROLL

100
391
390
393
445
264

497
498
496
29
156
40
443
444
499
97

261
448
24
25
26
200
201
155
44
45
27

32
33
387
386
207
205
34
35
37
36
388

382
275
274
335

VOTERS' LIST---1885.

MUNICIPALITY OF THE TOWNSHIP OF McKILLOP.

PART ONE.—List of Persons Entitled to Vote at BOTH Municipal Elections and Elections to the Legislative Assembly.

Ward No. 2.—POLLING SUB-DIVISION No. 2.

From Lot Ten to Lot Seventeen inclusive, from Concession One to Nine inclusive.

No ON ROLL.	NAME.	LOT.	CON. OR STREET.	POST OFFICE.
100	J Burrs, Thomas	14	2	Owner. 3
391	Beattie, John W.	14 and 15	7	Owner. 2
390	J Beattie, Andrew	14 and 15	7	Owner. 2
393	J Barron, Alexander	16	7	Owner. 3
445	J Bolton, Barnet	North half 15	8	Owner. 4
264	Burke, Michael	North half 10	5	2
497	Clyne, John	South half 10	9	Owner. 2
498	J Clyne, Michael	North half 10	9	Owner. 2
496	Clyne, Frances	South half 10	9	Owner. 2
29	J Carlon, Patrick	11	2	Owner. 3
156	Carlon, James sr.	North half 15	3	Owner. 3
40	J Carlon, James jr.	East half 15	1	Owner. 3
443	J Common, John, sr.	N. half 14	8	Owner. 4
444	Common, John, jr.	N. half 14	8	Owner. 4
499	J Conway, Thomas	Part 11	9	Owner. 2
97	Carlon, Philip	West half 10	2	Owner. 1
261	J DeCantillon, Patrick	South part 10	8	Owner. 2
448	J Duffis, John	East half 17	1	Owner. 2
24	J Downey, Stephen	10	1	Owner. 1
25	Downey, Thomas, jr.	10	1	F. Son. 1
26	Downey, Michael	10	1	F. Son. 1
200	J Downey, Bernard	North half 10	4	Owner. 2
201	J Delaney, Cornelius	South half 10	4	Owner. 2
155	J Dennin, Joseph	South half 15	3	Owner. 2
44	Deveraux, John	17	1	Owner. 3
45	Deveraux, John, jr.	17	1	F. Son. 3
27	Downey, John	10	1	F. Son. 1
32	J Fox, Thomas	13	1	Owner. 3
33	J Fox, James	13	1	Owner. 3
387	J Ferguson, Arch., jr.	East half 13	7	Owner. 2
386	Ferguson, Donald	12	6	Owner. 2
207	Frawley, Martin	Part 15	4	Owner. 2
205	J Ferguson, John	12	4	Tenant 2
34	J Fox, Michael	13	1	Owner. 3
35	Fox, William	13	1	Owner. 3
37	Fox, Joseph	13	1	Owner. 3
36	Fox, Francis	13	1	Owner. 3
388	Ferguson, William	E. half 13	7	Owner. 3
382	J Givlin, Thomas	North half 10	7	Owner. 2
275	J Gibson, Robert	North half 16	5	F. Son. 3
274	Gibson, Joseph	North half 16	5	F. Son. 3
335	Gordon, Robert	14	6	Owner. 2

No on
Roll.

334
266
266
273

39
384
385
394
38
447

505
506

101
102
103
267

28
279
383
434
331
330
449

42
328
500
41
150
152
154
206
212
265
229
436
477
392
435
187
153

211
272
332
336
337
338
389
44
15
20
20
21

Polling Sub-Division No. 2 —Continued.

NO ON ROLL.	NAME.	LOT.	CON. ON STREET.	POST OFFICE.
334 J	Gordon, Hugh	14	6	Owner. 3
266	Givlin, Timothy	Pt. 11	5	Owner. 1
266	Givlin, Anthony	Pt. 11	5	Tenant 2
273	Gibson, Mrs.	North half 16	5	Owner. 3
39	Hefferman, William	East half 14	1	F. Son. 3
384 J	Holland, Michael	South half 11	7	Owner. 2
385 J	Holland, George	12	7	Owner. 2
394 J	Hogg, William	17	7 (see div. 5)	Owner. 3
38 J	Hefferman, Michael	East half 14	1	Owner. 3
447 J	Horney, James	16	8 (see s-div. 3)	Owner. 4
505 J	Johnston, Irvin	16 and 17	9 (see s-d 3)	Owner 4
506	Johston, James J.	16 and 17	9	F. Son 4
101	Kale, John	Part 15	2	Owner. 3
102	Kale, Thomas	Part 15	2	F. Son. 3
103	Kale, James	Part 15	2	F. Son. 3
267	Kearney, Peter	East half 12	5	Owner. 2
28 J	Longworth, Wm	Part E. half 11	1	Owner. 3
279 J	Lawrence, James	South half 16	5 (see s-d 3)	Owner. 3
383 J	Lacy James	North half 10	7	Owner. 2
434 J	Lacy, John	South half 10	8	Owner. 2
331 J	Lynch, John	South half 11	6	Owner. 2
330 J	Lynch, Mathew	North half 11	6	Owner. 2
449	Little, Charles	West half 17	8	Owner. 4
42	Murphy, John	West half 15	1 Hibbert	Owner. 3
328 J	Moylan, Patrick	Pt. 10	6	Owner. 2
500 J	Murray, Martin	Part 11	9	Owner. 2
41 J	Murphy, Francis	West half 15	1 Hibbert	Owner. 3
150 J	Mathews, James	E. half 12 and 8	3 (see s-d 3)	Owner. 3
152	Mathews, Peter	West half 12	3	Tenant 3
154	Moore, Michael	North part 14	3	Owner. 3
206 J	Malone, John	13 and 14	4	Owner. 2
212 J	Morrow, Wm.	17	4	Owner. 3
265	Madigan, John	S. E corner 11	5	Owner. 2
229	Moylan, Thomas	Part 10	6	F. Son. 2
436	Moylan, Wm.	North half 10	8	F. Son. 2
447	Moylan, Thomas	North half 10	8	F. Son. 2
392	Murdie, Michael	S. W. corner 15	7	Tenant 3
435	Moylan, Mrs.	N. ½ 10	8	Owner. 3
187	Mrs. Mathew	W. half 12	3	Owner. 2
153	Moore, Wm.	N. part 14	3	Owner. 2
211 J	McFadden, Thomas	16		Owner. 3
272 J	McGregor, Arch.	15		Owner. 3
332 J	McKercher, Robert	13	6	Owner. 3
336 J	McGregor, Alexander	15	6	Owner. 3
337 J	McGregor, Donald	16	6	Owner. 3
338 J	McGregor, Duncau	17	6 (see s.d 3)	Owner. 3
389 J	McCollogh, Wm.	West half 13	7	Owner. 3
446 J	McIntosh, John	South half 14 and 15	8	Owner. 3
150 J	McQuade, James	South half 10 and 11	3 (see s-d 1)	Owner. 3
208 J	McClusky, James	15 pt.	4	Owner. 3
209	McClusky, John	15 pt.	4	F. Son. 3
210	McClusky, James	15 pt.	4	F. Son. 3

No of
Roll.

159
160
104
105

40
30
43
31
99
439
440

95
156

158
106
202
268
441
442
503
501
96
107
502

203
438
504
271
276
277

270
269

98
263
204
262

PA

PA

Polling Sub-Division No. 2.—Continued.

No ON ROLL.	NAME.	LOT.	CON. OR STREET.	POST OFFICE.
159	Nash, Mrs	17 and 18	3 (see s-d 3)	Owner. 3
160	Nash, John	18	3 (see s-d 3)	F. Son. 3
104	Nash, Wm.	W. ½ 17	2, 3	Owner. 3
105 J	Nash, Tobias	S. half 17 and E. ½ 71	2, 3	Owner. 3
40	O'Neil, Patrick	N E. corner of E½ of 11	1	Owner. 3
30 J	O'Sullivan, Peter	12	1	Owner. 3
43	O'Neil, Mrs.	Part 16	1	Owner. 3
31	O'Sullivan, Patrick J.	12	1	F. Son. 3
99	O'Sullivan, John, sr.	13	2	Owner. 3
439 J	O'Hara, Francis	North half 11	8	Owner. 3
440 J	O'Hara, Thomas	12	8	Owner. 3
95 J	Purcell, Mathew	E. half 13	3 (see s-d 1)	Owner. 2
156	Purcell, James	N. half 15	3	Tenant 3
158 J	Ryan, Timothy	16	3 (see s-d 1)	Owner. 2
106 J	Reilly, Owen	North half 16	2	Owner. 3
202 J	Reilly, John	South half 11	4	Owner. 2
268 J	Reedy, Wm.	W. ½ 12 and 13	5	Owner. 2
441 J	Ross, Finlay	13	8 (see s-d 4)	Owner. 4
442 J	Ross, Lucas	13	8	F. Son. 4
503 J	Ross, Donald	W. ½ 13 and 6	9 (see s-d 4)	Tenant 4
501	Ross, Robert	E. ½ 13 and 12	9	Owner. 4
96 J	Reilly, James	E. half 10	2 (see s-d 1)	Tenant 3
107	Reilly, Martin	N. half 16	2	F. Son. 3
502	Ross, Alexander	W. half 13 and 6	9 (see s-d 4)	Tenant 4
203 J	Shea, John	N. half 11	5	Owner. 2
438 J	Sloan, James	S. half 11	8	Owner. 2
504 J	Smith, Samuel,	15	9	Owner. 4
271 J	Stuine, John	West half 14 &c.	5	Owner. 1
276 J	Shannon, Wm. J.	17	5 (see s-d 3)	Owner. 4
277 J	Shannon, Solomon	17	5 (see s-d 3)	F. Son. 3
270	Thornton, Jonas	13	5	F. Son. 2
269	Thornton, George	13	5	Owner. 2
98 J	Wingle, John	W. half 12	2	Owner. 3
263	Walsh, Joseph	Part 10	3	Owner. 2
204 J	Wright, Charles	12	4	Tenant 2
262	Wright, John	Pt. S. 4	5	Owner. 2

PART TWO.—List of persons entitled to Vote at Municipal Elections ONLY—NONE.

PART THREE.—List of Persons Entitled to Vote at Elections to the Legislative Assembly ONLY—NONE.

MU

PAR

V

Fr

No o
ROLL

549
554
634
695
722
555

719
754
786
794
599
721
638
637
787

556
639
690
691
692
760
632
551
550

720

756
757
787
788

557
753

559
558
601

591
590
792

547

VOTERS' LIST---1885.

MUNICIPALITY OF THE TOWNSHIP OF McKILLOP.

PART ONE.—List of Persons Entitled to Vote at BOTH Municipal Elections and Elections to the Legislative Assembly.

Ward No. 2.—POLLING SUB-DIVISION No. 7.

From Lot Ten to Lot Seventeen inclusive, from Concession Ten to Fourteen inclusive.

No ON ROLL.	NAME.	LOT.	CON. OR STREET.	POST OFFICE.
549	Blake, Timothy	South half 11	10	Owner. 2
554	J Boyd, Anthony	14	10	Owner. 4
634	J Brotherton, Robert	W. half 14 and N. $\frac{1}{2}$ 15	12	Owner. 4
695	J Barrows, Jacob	South half 17	13	Owner. 5
722	Brown, George	W. half of N. $\frac{1}{2}$ 17 & 18	13 (see s-div. 4)	Owner. 5
555	Boyd, Robert A.	14	10	E. Sou. 4
719	J Cameron, William:	North $\frac{1}{2}$ 10	13	Owner. 5
754	J Crich, Abraham	North $\frac{1}{2}$ 15	13	Owner. 5
786	J Campbell, James	N. $\frac{1}{2}$ 10	1	Owner. 6
794	J Cook, John	W. $\frac{1}{2}$ N. $\frac{1}{2}$ 17	14	Owner. 6
599	J Coleman, Dr.	12 and 13	12 (s s d 1, 3, 5, 6,)	Owner. 3
721	J Crawford, David	pt. 16 and 17	13	Owner. 5
638	Cozier, John	N. half 16	14	E. Sou. 5
637	Cozier, Mrs.	N. $\frac{1}{2}$ 16	12	Owner. 4
787	Case, Charles	E. $\frac{1}{2}$ N. half 12	14	Owner, 4
556	J Dynes, Wm.	North half 15	10	Owner. 4
639	J Dundas, John	17	12	Owner. 5
690	Davidson, Thomas sr.	E. half 14	13	Owner. 5
691	Davidson, William	E. $\frac{1}{2}$ and N. 25, W. $\frac{1}{2}$ 14	13	O.&F.S 5
692	J Davidson, Thomas Jr	S. $\frac{1}{2}$ W. half 14	13	Owner. 5
760	J Duffield, Thomas	W. half of S. half 17	14	Owner. 6
632	J Davidson, James	10	12	Owner. 4
551	Duffy, Thomas	12	10	Tenant 2
550	Duffy, Mrs.	12	10	Owner. 2
720	Ellis, Alexander	E. half of N. half 16	14	Owner. 5
756	Forbes, John	S. half 16	14	Owner. 5
757	Forbes, William	S. half 16	14	Owner. 6
787	J Ferguson, Robert	E. half N. half 12 & 13	14	Owner. 6
788	Ferguson, James	W. half of N. half of 12	14	Owner. 6
557	J Godkin, Stephen	S. half 15	10 (s s d, 4)	Owner. 4
753	J Gilgan, Thomas	S. half 14	14	Owner. 5
559	J Harrigan, Wm	East half 17	10	Owner. 5
558	J Harrigan, John	East part 16	10	Owner. 5
601	J Hillen, James	S half 15 and 16	11	Owner. 5
591	J Johnson, John	N. half of N. ha'f 10	10 (see s d 8)	Owner. 2
590	Johnston, Michael	S. half of N. half 10	10 (see div. 8)	Owner. 2
792	Jackson, Thomas	N. 50 a 15	14	Owner. 4
547	Kehu, John	N. half N. half 11	11	Owner. 4

ROLL

689
689

638
597
598
599
595
594

687
688
793
746
748
635
636

791

759
758
790
600

633
749
686
750
766
751
751

743
553
552
755
560
694

592
593

PA

No
Ro

548

PA

Polling Sub-Division No. 7.—Continued.

ROLL.	NAME.	LOT.	CON. OR STREET.	POST OFFICE.
689	Leeming, Thomas	S. half 13	13	Tenant 5
689	Leeming, John	S. half 13	13 (see s. d. 8)	Owner. 5
638	Menzie, John	W. half 12 and 14	11 and 12	F. Son. 4
597	Morrison, Angus	E. half 12	11	Owner. 4
598	Menzies, William	W. half 12 and 14	11 and 12	Owner. 4
599	Menzies, Archibald	12 and 13	12	Tenant 4
595	Morrison, Joseph	N. half S. $\frac{1}{2}$ 11	11	Tenant 4
594	Martin, James	S. part 11	11	Owner. 5
687	McNabb, Wm.	E. half 11	13	Owner. 2
688	McNabb, Archibald	W. half 11	13	Owner. 5
793	McCallum, James	N. half 11 and 17	14	Owner. 5
746	McPnerson, Samuel	S. half 10	14	Owner. 6
748	McLaughlin, John	South 74 acres, 11	14	Owner. 5
635	McCatchen, Francis	S. half 15 S half 16	12	Owner. 5
636	McCatchen, David	S. half 15 S half 16	12	Owner. 5
791	Oakley, Thomas	N. half 14	14	Tenant 6
759	Parr, Samuel	E. half S. half 17	14	Owner. 5
758	Parr, John	E. half of S. half 17	14	Owner. 5
790	Parr, Thomas	W. half of N. half 13	14	Owner. 5
600	Parish, John	W. half 14	11	Owner. 4
633	Reenhart, Francis	South half E. half 11	12	Owner. 4
749	Rea, John	South half 12	14	Owner. 5
686	Ross, Alexander	South half 10	13	Owner. 5
750	Roe, Thomas	N. $\frac{1}{2}$ 13 E. $\frac{1}{2}$ S. half 13	14	Owner. 5
766	Robnson, Samuel	W $\frac{1}{2}$ S $\frac{1}{2}$ 13	14	Owner. 5
751	Roe, Edgarton	N. half 13	13	Tenant 5
751	Roe, Flecher	N. half 13	14	Tenant 5
743	Stanzel, Joseph	N half of E. half 11	12 (see div. 8)	Owner. 5
553	Simpson, James	13	10	F. Son. 4
552	Simpson, Thomas	13	10	Owner. 6
755	Soutter, Thomas	Centre pt. 15	14	Owner. 6
560	Smith, Wm. G.	W. half 17	10	Owner. 4
694	Still, Samuel	Part. 16	13	Owner. 4
592	Wall, James	South 75 10	11	Owner. 2
593	Wall, John	South 75 10	11	F. Son. 2

PART TWO.--List of Persons entitled to Vote at Municipal Elections, ONLY.

No ON ROLL.	NAME.	LOT.	CON. OR STREET.	POST OFFICE.
548	Dillon, Austin	Part 11 N. half	10	Tenant 2

PART THREE —List of Persons entitled to Vote at Elections to the Legislative Assembly ONLY.—NONE.

MU

PA

V

No o
R.OL

166
165
284
457

110
109
280
348
460
466

393
344
339
462
117
52
340
161
343
397
399
458
54
408
409

405
405
46
50
292
287
293
294
47

217

412

173
472
473
226
469

VOTERS' LIST---1885.

MUNICIPALITY OF THE TOWNSHIP OF McKILLOP.

PART ONE.—List of Persons Entitled to Vote at BOTH Municipal Elections and Elections to the Legislative Assembly.

Ward No. 3.—POLLING SUB-DIVISION No. 3.

From Lot 18 to Lot 26 inclusive, from Concession 1 to 8 inclusive.

No on Roll.	NAME.	LOT.	CON. OR STREET.	POST OFFICE.
166	Adams, Wm.	West half 23	3	Tenant 3
165	Adams, Thomas W.	23 E half	3	Owner. 3
284	Aitcheson, Wm	S. E part 22 E half	5	Owner. 2
457 J	Adams Robert	West half 22	8	Owner. 4
110 J	Bulger, Joseph	South 60 acres 20	2	Owner. 3
109	Bulger, John	S 60 acres 20	2	Owner. 3
280 J	Beatty, Robert	20	5	Owner. 3
348	Beattie, Robert	N part 24	6	Tenant 3
460	Bullard, Wm.	N E corner 25	8	Owner. 4
466	Berwick, Mrs.	D S N N half 25	8	Owner. 4
393	Campbell, James H	S. half 20 & 19	7 & 8	F. Son. 4
344	Cowan, James	22	6	Tenant 3
339	Campbell, Wilson	18	6	Owner. 3
462	Cook, Wm.	Part 25	8 and 9	Owner. 4
117 J	Cluff, Samuel	25	2	Owner. 3
52 J	Case, Francis	22 and 23	1	Owner. 3
340 J	Campbell, John	19	6	Owner. 3
161 J	Calder, James	19	3	Owner. 3
343 J	Cowan, John	22	6	Owner. 3
397 J	Campbell, Robert	19	7	Owner. 4
399 J	Campbell, Thomas	20	7	Owner. 4
458 J	Cook, Hart nan	23	8	Owner. 4
54 J	Coleman, Dr.	North part 25	1 (see s-d 1,2,5,6)	Owner. 3
408	Combes, Thomas	Northwest part 25	7	Owner. 4
409	Campbell, Wm.	N. W part 25	7	Owner. 4
405 J	Dickson, Charles	22	7 (see s-d 5)	Owner. 3
405 J	Dickson, Adam	22	7	Tenant 3
46 J	Devereaux, Robert	East half 18	1	Owner. 3
50 J	Devereaux, Edward	22	1	Owner. 3
292 J	Dorrance, George	26 (see div. 5	5	Owner. 3
287 J	Dorrance, Joseph	West half 22	5	Owner. 3
293	Dorrance, George jr.	26 (see div. 5	5	Tenant 3
294	Dorrance, James	26 (see div. 5	5	Tenant 3
47	Devereaux, Mrs. Jas.	E half 18	1	Owner. 2
217	Easton, Mrs.	part 22	4	Owner. 2
412	Fulton, James	S. E. corner 26	7	Owner. 3
173	Govenlock, Robert	26 and 27	4,3 (see s-d 5)	F. Son. 3
472 J	Govenlock, Andrew	Part 26, S. half	8 (see s-d 5)	Owner. 4
473 J	Govenlock, Robt. jr.	Part 27 and 26	8 & 7 (see s-d 5)	F. Son. 4
226 J	Govenlock, Robert sr.	Part 25	4 (see s-d 6)	Owner. 3
469	Govenlock John	Part 26 S. half	8	Owner.

No
Ro
227
170
291
401
114
115
116
172
228
410
342
171

218
225
22
283
288
39
45
34
34
16
29
46
47
44
21
22
22
16
38
28

4
2
4

3
3
3
4
4

Polling Sub-Division No. 3.—Continued.

No on Roll.	NAME.	LOT.	CON. ON STREET.	POST OFFICE.
227	Govenlock, John	Part 25	4 (see s-d 6)	F. Son. 3
170	J Govenlock, Thomas	26 and 27	4 (see s-d 5)	Owner. 3
291	J Grieve, Hugh	25	5	Owner. 3
401	J Gilpin, Matthew	North half 21	7	Owner. 3
114	J Grieve, Thos. sr.	23	2	Owner. 3
115	Grieve, Thos. jr.	23	2	Tenant 3
116	Grieve, Hugh	24	2	Tenant 3
172	J Govenlock, John	26 and 27	3 & 4 (see s-d 5)	F. Son. 3
228	Gordon, Cohn	Part 25	4	Owner. 3
410	Grieve, Robert	Part 26	7	Owner. 4
342	J Gordon, Alexander	21	6	Owner. 3
171	Govenlock, William	26 and 27	3	F. Son. 3
218	J Henderson, Wm.	22	4	Owner. 3
222	Henderson, John L.	23	4	Tenant 3
221	Henderson, James	23	4	Owner. 3
283	J Henderson, Joseph	21	5	Tenant 3
282	J Henderson, Andrew	21	5	Owner. 3
395	J Hogg, James	18	7	Owner. 3
456	J Hannah, Moses	East half 22	8	Owner. 4
345	J Hastie, James	Part 23	6	Owner. 3
346	Hastie, John	pt. 23 & 25 N half N half	7 & 6	Tenant 3
168	Habkirk, George	25	3	Owner. 3
290	J Habkirk, Wm.	24	5	Owner. 3
463	Horn, Fredrick	Part 25 and 26	8 & 9	Tenant 4
471	Herbert, Charles	South east part 26	8	Tenant 4
447	Horney, James	West half 18	8 (see s-d 2)	Tenant 4
219	Henderson, John	22	4	F. Son. 3
220	Henderson, James	22	4	F. Son. 3
223	Henderson, Henry R.	23	4	Tenant 3
169	Habkirk, Matthew B.	25	3	F. Son. 4
396	Hogg, Francis	18	7	F. Son. 2
283	Habkirk, Robert	Pt. E. half 22	5	Tenant 2
467	Johnston, Irwin	West half 18	8	Owner. 4
278	J Johnston, Wm.	West half 18	5	Owner. 3
450	Johnston, Alexander	E. half 18	8	Owner. 4
347	Kerr, Mrs.	24	6	Owner. 2
350	Kerr, Alexander	Part 25	6	F. Son. 3
351	Kerr, Peter	25	6	F. Son. 3
406	J Kerr, John	23	7	Owner. 3
403	Kerr, Alexander	South half 21	7	Owner. 3
404	Kerr, Alexander	S. half 21	7	F. Son. 3
48	Lee, James	West half 19	1	Owner. 3
49	J Lennan, James	20	1	Owner. 3
279	J Lawrence, James	West half 18	5 (see s-d 2)	Owner. 3
454	J Little, John	21	8	Owner. 4
288	J Loekhart, George, sr.	23	5	Owner. 3
224	Loekhart, George, jr.	24	4	Owner. 3
118	J Lapslie, Thomas	26	2	Owner. 3
225	Loekhart, James	24	4	Owner. 3
455	Little, Henry P.	21	8	F. Son. 3
216	J Murdie, George	20	4	Tenant 3
215	Murdie, Andrew	20	4	Owner. 3
407	J Murdie, Michael	24	7	Owner. 3
467	Murchie, Alexander	Pt. 26 N. half of N. half	8	Owner. 4
459	J Morrison, John	E. half 24	8	Owner. 4

Ro

461

108

111

212

214

461

162

465

341

160

159

470

285

230

400

402

276

277

453

163

167

352

113

112

164

452

452

53

PA

—

No

Ro

335

468

470

—

PA

Polling Sub-Division No. 3.—Continued.

ROLL.	NAME.	LOT.	CON. OR STREET.	POST OFFICE.
461 J	McGreger, Duncan	Part 25	8 (see s-d 2)	Owner. 3
103 J	McIntosh, James	18 and 17	2	Owner. 3
111 J	McQuade, Thomas	21	2	Owner. 3
212 J	McIntosh, George	18	4	Owner. 3
214 J	McLeod, Angus	19	4	Owner. 3
461	McDonald, Malcolm	N. pt. 25	8	Tenant 4
162	McInzie, Mrs.	S. pt. 21	3	Owner. 2
465	McSpadden, Wm. J.	S. half N. half 25 & 26	8	Owner. 4
341 J	Nichol, James	20	6	Owner. 3
160	Nash, John	half 17 and 18	3 (see s-d 2)	F. Son. 3
159	Nash, Mrs.	half 17 and 18	3 (see s-d 2)	Owner. 3
470 J	Pethick, Richard	South-east part 26	8	Owner. 4
285 J	Palterman, Thomas	South-east part 22	5	Owner. 3
230	Rankin, Walter	S. E. corner 26	4	Tenant 3
400	Robertson, Francis	20	7	F. Son. 3
402	Robinson, Andrew	N. half 21	7	Tenant 3
276	Shannon, Wm. J.	E. half 18 and 17	5 (see s-d 2)	Owner. 3
277	Shannon, Solomon	E. half 18 and 17	5 (see s-d 2)	F. Son. 3
453	Shannon, Solomon sr.	North half 20	8	Owner. 4
163	Scott, David	Pt. 21 and 21, 4	3	Owner. 3
167	Smith, Thomas	South-west part 24	3	Owner. 3
352 J	Scott, Wm.	26	6	Owner. 3
113	Turnbull, George	22	2	F. Son. 3
112 J	Turnbull, Robert	22	2	Owner. 3
164 J	Thompson, John	22	3	Owner. 3
452	Tyerman, John W.	19	8	Tenant 4
452	Tyerman, Mrs.	19	8	Owner. 4
53 J	Wilson, John	Pt. E. half N. half 24	1	Owner. 3

PART TWO.—List of Persons entitled to Vote at Municipal Elections, ONLY.

No ON ROLL.	NAME.	LOT.	CON. OR STREET.	POST OFFICE.
335	Campbell, Francis	Part 18	6	Occup't 2
468	Carter, Arthur	E. pt. N. half N. half 26	8	Owner. 4
470	Dougald, Allan	South-east corner 26	8	Tenant 4

PART THREE—List of Persons entitled to Vote at Elections to the Legislative Assembly ONLY—NONE.



1

1

N

H

5

6

6

5

7

5

5

7

5

6

5

7

6

6

7

8

7

7

6

6

9

7

7

7

7

3

6

6

7

5

5

8

8

6

6

7

7

8

7

5

8

1

VOTERS' LIST---1885.

MUNICIPALITY OF THE TOWNSHIP OF MCKILLOP.

PART ONE.—List of Persons Entitled to Vote at BOTH Municipal Elections and Elections to the Legislative Assembly.

Ward No. 3.—POLLING SUB-DIVISION No. 4.

From Lot 18 to Lot 26 inclusive, from Concession 9 to 14 inclusive.

No on ROLL.	NAME.	LOT.	CON. OR STREET.	POST OFFICE.
521	J Atcheson, John B.	North half 26 &c.	9	Owner. 4
696	Angus, Thomas	Part 18	13	Owner. 5
653	Bray, Wm.	Part 26	12	Owner. 6
514	J Blanshard, Hiram	S. half of N. half 25	9 &c.	Owner. 4
722	J Brown, George	N. half 18	15 (see s. d. 7)	Owner. 5
561	Botton, Isaae	Parts 18, 19	10	Owner. 4
515	Blanshard, Wm.	24 and pt. 25	9	F. Son. 4
796	J Campbell, Joseph	North half 18	14	F. Son. 6
567	J Calder, Robert	North half 26	10	Owner. 4
642	J Coates, James	North half 21	12	Owner. 5
523	Carter, John	Pt. South half 26	9	Tenant
797	Campbell, James	North half 18	14	F. Son. 5
607	Constable, Albert	S. half S. half 26	11	Owner. 4
643	Coates, James	N. half 21	12	F. Son. 5
795	Campbell, Mrs.	N. half 18	14	Owner. 6
807	Crawford, William	N. half 19	14	Owner. 6
726	J Dennison, Wilham	North 50, 22	13	Owner. 5
770	J Dennison, Thomas	South half 23 &c.	14	Owner. 6
645	Diekson, Samuel	22	12 Seaforth	Owner. 3
650	J Driseoll, John	East half 25	12	Owner. 5
901	J Driseoll, Edward	West half 25	12	Owner. 5
723	J Dennis, Thomas	North half 19	13	Owner. 5
730	Dickson, Thomas	S. half 26 of N. half 26	13	Owner. 5
771	J Diekson, Wm.	50 south 100, 24	14	Owner. 5
798	J Falton, Hugh	North half 19	14	Owner. 6
301	Grigg, George	North half 21	14	Tenant 4
602	J Galbraith, John	West half 18	11	Owner. 4
606	J Grieve, Thomas	25	11 and 6	Owner. 4
769	J Gardner, Alexander	South half 21	14	Owner. 4
509	J Galbraith, Wm.	West half 19 and 20	9 (see div. 6)	Owner. 4
557	J Godkin, Stephen,	East half 18	11 (see s. d. 2)	Owner. 4
800	Gardner, Mrs.	N. half 21	14	Owner. 6
805	Hewett, John	N. half N. half 25	14	Owner. 5
648	J Hewett, Robert, sr.	24 east half	12	Owner. 5
649	Hewett, Wm.	24 west half	12	Owner. 2
799	J Hamilton, Henry	North half 20	14	Owner. 6
804	J Holland, Robert	North part 24 59 acres	14	Owner. 6
701	J Hudie, William	South half 24	13	Owner. 5
522	Hannah, Robert	Pt. S. half 26	6	Owner.
806	Hewitt, Josiah	N. half N. half 25	14	Tenant 4
176	Hays, Thomas	Pt. 25	9	Tenant 6
				3

Ro

60

77

76

51

56

56

56

77

76

64

80

18

18

65

80

64

69

72

70

70

72

64

60

51

72

7

5

5

5

5

7

7

8

8

6

6

7

5

5

6

7

7

6

6

7

7

6

6

7

7

6

Polling Sub-Division No. 4.—Continued.

ROLL.	NAME.	LOT.	CON. OR STREET.	POST OFFICE.
604	J Morrison, John	West half 22 and 21	11	Owner. 4
772	J Morrison, Andrew	South half 26	14	Owner. 6
767	J Mowbray, John	South half 20	14	Owner. 6
512	J Morrison, Thomas	23	9	Owner. 4
562	J Morrison, Robert	20	10	Owner. 4
563	J Morrison, Wm.	21	10	Owner. 4
564	J Morrison, Francis	22	10	Owner. 4
565	Morrison, Robert T.	22	10	F. Son. 4
773	Morrison, Thomas W.	West part 25 and 26	14	F. Son. 6
768	Mowbray, Robert	S. half 20	14	F. Son. 6
647	McGavin, Wm. jr.	23	12 (see s-d 6)	F. Son. 6
808	J McDonald, Charles	N. half of N. half 26	14 &c.	Owner. 6
183	J McMillan, Robert	South 50 acres, 20	13 (see s-d 5)	Owner. 3
184	J McMillan, Robert	South 50 acres, 25	13 (see s-d 5)	Tenant 3
652	J McCulla, Francis	Part 26	12	Owner. 5
808	J McDonald, Lewis	N. half of N. half 26	14 &c.	Owner. 6
646	McGaven, Wm.	23	12 (see s-d 6)	Owner. 5
699	J McNabb, Alexander	South half 21	13	Owner. 5
728	J McKibbin, Thomas	N. half 24	13	Owner. 5
700	J McKwen, Peter	S. 100 22 and part 23	13	Owner. 5
704	McNamara, Edward	S. half 26	13	Owner. 5
727	McMillan, Mrs.	N. 25 W. half 23	13	Owner. 6
645	Pais'ey, James	North half 21	11	Owner. 6
605	J Pollard, Joshua	East half 23 &c.	11 (see s-d 6)	Owner. 4
519	J Pollard, Wm.	W. part N. $\frac{1}{2}$ N. $\frac{1}{2}$ 25	9	Owner. 4
729	Pollard, Richard	Parts 25, 26	13 (see s-d 6)	Owner. 5
766	J Robinson, Samuel	South half 19	14 (see s-d 7)	Owner. 6
503	Ross, Donald	20	11 (see s-d. 3)	Tenant 4
502	Ross, Alexander	20	11 (see s-d 3)	Tenant 4
513	Ross, Hugh	23	9	Tenant 4
503	Ross, Finlay	20	11	Owner. 4
703	Swallow, Walter	Part 25 S. half	13	F. Son. 5
702	J Swallow, John H.	S. half 25 S. half	13	Owner. 5
803	J Smith, John	E. half of N. half 23	14	Owner. 6
802	J Simpson, James	North half 22	14	F. Son. 6
641	J Storrey, James	West half 18	12	Owner. 5
640	J Storrey, John	East half 18	12	Owner. 5
725	J Stafford, John	North half 21	13	Owner. 6
570	J Scarlett, Samuel sr.	22	9	Owner. 4
511	Scarlett, James	21 and 22	9	F. Son. 4
698	Stewart, Mrs.	S. half 19	13	Tenant 6
724	Sibbins, John	N. 100, 20	13	Owner. 6
508	Tyerman, David	E. half 19 W. half 18	9	Tenant 4
697	Tanner, Wm.	Pt. 18	13	Owner. 5
603	J Wright, John	W. half 19	11	Owner. 4
761	J Willis, James	South half 18	14	Owner. 6

PA

No

Ro

706

517

524

PA

Polling Sub-Division No. 4.—Continued.

PART TWO.—List of Persons entitled to Vote at Municipal Elections,
ONLY.

No ON ROLL.	NAME.	LOT.	CON. OR STREET.	POST OFFICE.
705	Dennis, Mrs.	E. half S. half 26	13	Owner. 6
517	Carter, Joseph	Pt. 25	9	Tenant 4
524	Honey, William	S. E. corner 26	9	Tenant 4

PART THREE —List of Persons entitled to Vote at Elections to the
Legislative Assembly ONLY—NONE.

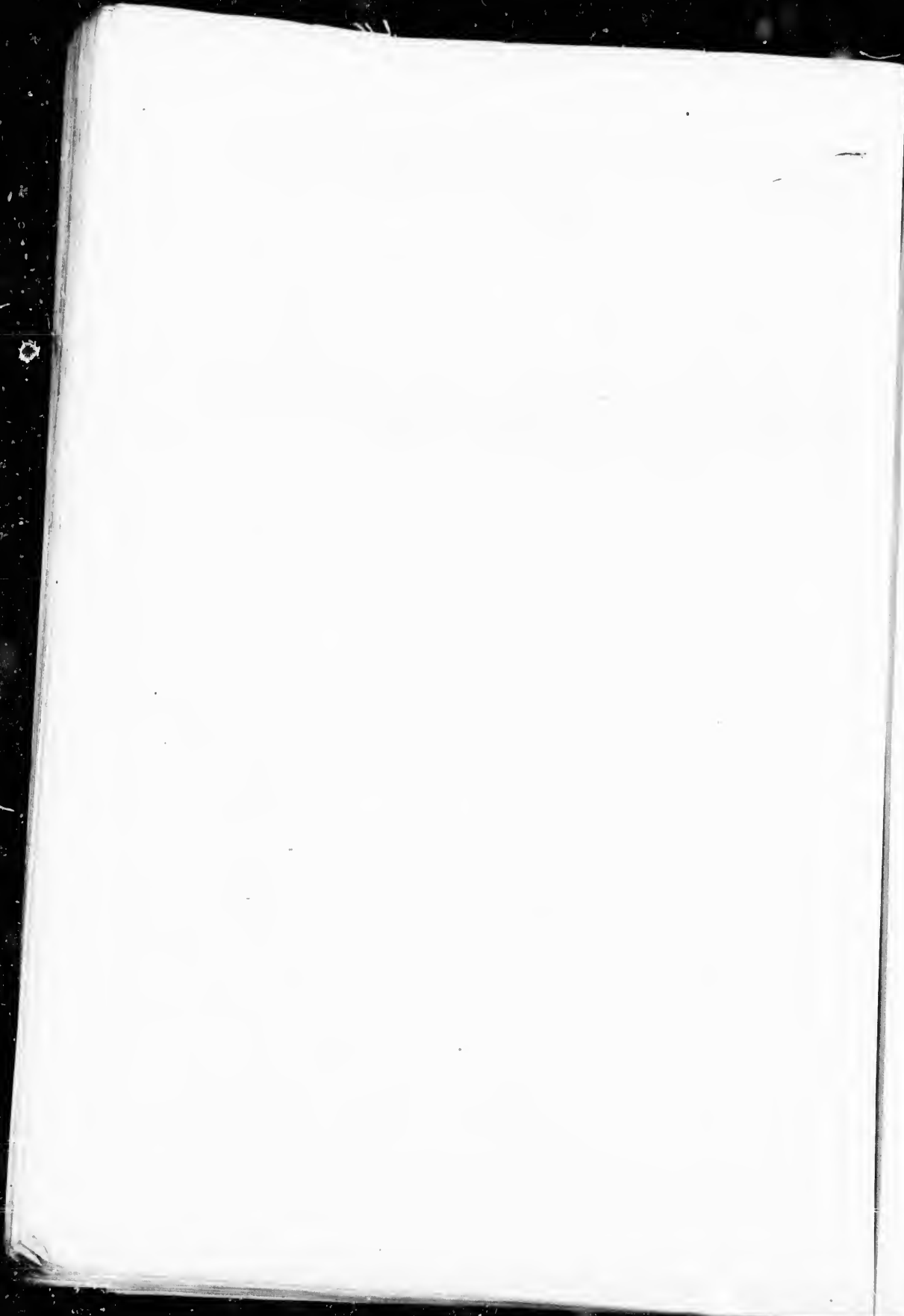

M
P

N
R
2
1
1

3
1
1

1
1
:
:
:
:
:

VOTERS' LIST---1885.

MUNICIPALITY OF THE TOWNSHIP OF McKILLOP.

PART ONE.—List of Persons Entitled to Vote at BOTH Municipal Elections and Elections to the Legislative Assembly.

Ward No. 4.—POLLING SUB-DIVISION No. 3.

From Lot 27 to Lot 35 inclusive, from Concession 1 to 7 inclusive.

No ON ROLL.	NAME.	LOT.	CON. OR STREET.	POST OFFICE.	
299	J Anderson, Wm. A.	29	5	Owner.	3
123	J Aitcheson, James	Part 30	2	Tenant	3
122	Aitcheson, John	Part 30	2	Owner.	3
125	Best, Frank	Part 30 & 29	2 and 3	Owner.	3
56	J Beattie, John	South half 28, &c.	1	Owner.	3
64	J Brown, Joseph	Part 30	1	Owner.	3
68	Barr, Rev. Mr.	Part 30	1	Owner.	3
360	J Brown, John S.	Part 31 and 30	6 and 7	Tenant	3
134	Black, George	35	2	F. Son.	3
57	Beattie, Francis	S $\frac{1}{2}$ 28 etc.	1	Owner.	3
133	Black Mrs.	35	2	Owner.	3
75	Case, George	33	1	Owner.	3
185	Cash, William	34	3	Tenant	3
168	Cash, Henry	34	3	Owner.	3
355	J Cannon, James	West half 27	6	Owner.	3
418	J Campbell, Robert	33	7	Owner.	3
413	J Campbell, James	Part 28	7	Tenant	3
356	Cannon, John	West half 27	6	Tenant	3
364	Campbell, Francis	33	6	Tenant	3
364	Campbell, Thomas	33	6	Tenant	3
126	Duff, Wm. G.	pt. 30	2	I. & T.	3
63	J Dorrance, David	Part 29 and 30	1	Owner.	3
180	Dickson, Archibald	Part 31	3	Owner.	3
181	Dickson, John	Part 31	3	Tenant	2
295	J Dulmage, James	E. half 27	5	Owner.	3
296	Durie, James	West half 27	5	Owner.	3
297	J Durie, George	West half 27	5	Tenant	3
304	J Dodds, Charles	East half 32	5	Owner.	3
305	J Dickson, Charles	E. half 33	5 (see s. div. 3)	Owner.	3
306	Dickson, George	West half 33	5	Owner.	3
307	J Dorrance, James	E. half 34	5	Owner.	3
414	J Dodds, Thomas	31	7	Owner.	3
415	Dodds, Peter	32	7	F. Son.	3
416	J Dodds, James	32	7	Owner.	3
354	J Dulmage, Charles	pt. 28 & 29	6	Owner.	3
415	Dodds, John	31 S. half 31	7 and 8	F. Son.	3
74	Davidson, Alexander	32	1	Owner.	3
353	Dulmage, Sydney	E $\frac{1}{2}$ 27	6	Owner.	3
242	Dorrance, Mrs.	W half 33 & E half 34	4	Tenant	3
292	Dorrance, George	28	5	Tenant	3
293	Dorrance, George	28	5	Tenant	3
294	Dorrance, James	28	5	F. Son.	3
303	Dodds, James	32	5	F. Son.	3
308	Dorrance, George B	E half 34	5	F. Son.	3

ROL

59
58
69
170
173
119
231
234
245
244
190
172
60
71

187
176
65
298
311
361
362
175
178

121

363

74
66
177
7
7
7
6

13
13
18
18
18
22
22
22
36
36
36
22

3
1

3
3
1

Polling Sub-Division No. 5.—Continued.

ROLL.	NAME.	LOT.	CON. OR STREET.	Post OFFICE.
59	Garrow, Robert	North half 28 and 29	1	Tenant 3
58	Garrow, Edward	North half 28 and 29	1	Owner. 3
69	Goniulock, Doctor	30	1	Owner. 3
170	J Govenlock, Thomas	27 26	3 (see s. d. 3)	Owner. 3
173	Govenlock, Robert	27 27	3 (see s. d. 3)	F. Son. 3
119	Grey, Roderick	27	2	Owner. 3
231	J Grieve, William	Part 27	4	Owner. 3
234	J Grieve, John	Part 27	4	Owner. 3
245	Gatzmeir, George	35	4	Tenant 3
244	J Gatzmeir, John	35	4	Owner. 3
190	Grey, George	27	2	F. Son. 3
172	Govenlock, John	Part 27	3 (see s. d. 3)	F. Son. 3
60	Grey, W. M.	Part 29	1	Owner. 3
71	Govenlock, Wm.	27	3 (see s. d. 3)	F. Son. 3
187	Hinchley, Edward	35	3	Owner. 3
176	Hayes, Thos. E.	28 and 29	3	Owner. 3
65	J Henderson, James	Part 30	1	Owner. 3
298	J Hog, John	28 part 29	5 and 6	Owner. 3
311	J Hugill, Wm.	South half 35	5	Owner. 3
361	J Hayes, James	32	6	Owner. 3
362	Hayes, James	32	6	F. Son. 3
175	Howes, Edward	Part 27	3	Tenant 3
178	Hawthorn, Robert	Pt. 30 N. half 9 to 33	3	Owner. 3
121	Kyie, Wm.	N. W. part 28	2	Owner. 3
363	Laird, Joseph	33	6	Owner. 3
70	J Murray, William	31	1	Tenant 3
66	Miller, Isaac	Part 30	1	Owner. 3
174	Moore, Wm.	Part 27	3	Owner. 3
71	Murray, John	31	1	Tenant 3
72	Murray, Robert	31	1	Tenant 3
73	Murray, Charles	31	1	Tenant 3
67	Miller, Isaac	E 16 30	1	Tenant 3
132	J McDowell, Thos.	34	2	Owner. 3
131	J McDowell, John	34	2	Owner. 3
182	J McMillan, John	32	3	Owner. 3
183	McMillan, Robert sr.	33	3 (see s. d. 4)	Owner. 3
184	McMillan, Robert jr.	33	3 (see s. d. 4)	Tenant 3
237	McLroy, John	Part 30	4	Owner. 3
238	J McLroy, Robert	Part 30	4	Tenant 3
240	McClure, George	32	4	Owner. 3
365	McMichael, Wm.	Part 34	6	Owner. 3
367	McMichael, Robert	35	6 and 7	Owner. 3
368	McMichael, Alexander	35	6 and 7	F. Son. 3
76	McKinley, Robert	34	1	Owner. 3
241	McClure, John	32	4	F. Son. 3
357	J Nisbet, George	Part 28	6	Owner. 3
177	Neelin, Alexander	Part 28	3	Tenant 3
77	J Richardson, Walter	34	1	I. & O. 3
358	Rielly, William	W. half W. half 29	6	Owner. 3
66	Rands, Simeon	Part 34	6	Owner. 3
301	Storrey, Samuel	South half 30	5	Owner. 3
300	J Storrey, Wm.	North half 30	5	Owner. 3
129	Scott, Robert	32	2	Owner. 3

No o
Roll

130
127
239
206
128
235
62

243
421
78
830

55
179
304
310

6

P

N

R

Polling Sub-Division No. 5.—Continued.

NO ON ROLL.	NAME.	LOT.	CON. ON STREET.	POST OFFICE
			2	Tenant 3
130	Scott, John	33	2	Owner. 3
127	Scott, James	31	4	Owner. 3
239 J	Somerville, James	31	4	Tenant 3
206 J	Sparling, Edward	29	2 and 3	F. Son. 3
128	Scott, Archibald	Part 30 and 31	4	Owner. 3
235	Sparling, Robert	29	1	Owner. 3
62	Sparling, F. G.	Part 29		
			4	Owner. 3
243 J	Thompson, Richard	West half 34	7	Owner. 3
421 J	Thompson, John	34	1	Owner. 3
78 J	Thompson, Ralph	35	2	Tenant 3
830	Torrance, Robert	Pt. 29		
			1	Owner. 3
55	Wilson, D. D.	North half 27	3	Owner. 3
179 J	Walker, John	South part 30	5	Owner. 3
309 J	Wilson, William	W. half 34 and N. $\frac{1}{4}$ 35	5	Tenant 3
310 J	Wilson, John	W. half 34 and N. $\frac{1}{4}$ 35	5	
61	Young, N. H.	pt. 29	1	Owner. 3

PART TWO.—List of persons entitled to Vote at Municipal Elections ONLY

NO ON ROLL.	NAME.	LOT.	CON. OR STREET.	POST OFFICE.
124	Summers, William	Part 30	2	Owner. 3

PART THREE.—List of Persons Entitled to Vote at Elections to the Legislative Assembly ONLY—NONE.

MU

PAR

V

No of
Rolls

774
574

672
673
619
527
738
658
671
675
825
670

474
619
619
59
48
71
47

47
53
53

7
7

4
4
6
4
6

VOTERS' LIST---1885.

MUNICIPALITY OF THE TOWNSHIP OF McKILLOP.

PART ONE.—List of Persons Entitled to Vote at BOTH Municipal Elections and Elections to the Legislative Assembly.

Ward No. 4.—POLLING SUB-DIVISION No. 6.

From Lot 27 to Lot 17 inclusive, from Concession 8 to 14 inclusive.

NO ON ROLL.	NAME.	LOT.	CON. OR STREET.	PAST OFFICE.
774 J	Archibald, William	South half 33, etc.	13	Owner.
574 J	Alexander, Wm.	31	10	Owner.
672 J	Barron, Alexander	West half 31	12	Owner.
673 J	Barron, John	32	12	Tenant
619 J	Beattie, Thomas	35	12	Owner.
527 J	Brown, John	East half 28	9	Owner.
738 J	Betts, John	E half of N half 32	13	Owner.
658 J	Barrows, Peter	West 30 and half 29	12	Owner.
671 J	Barrows, Christopher	30 W half	12	Owner.
675 J	Berry, John	34 and 35	12	Tenant
825	Burnes, William	E 51 1/2 N 1/2 29	14	Owner.
670	Barrows, Peter	W half 30	12	Owner.
474 J	Campbell, Robert	N half 27	8 (see s-d 4)	Owner.
619 J	Cash, Wm.	E. half 29	11	Owner.
619 J	Craig, Joseph	30	11	Owner.
599 J	Coleman, Dr.	33, 34 and 35	10 89(see s-d 1,2,3)	Owner.
482 J	Cash, John	N half of S half 31 part	13	Owner.
710	Campbell, Angus	Part 31	13	Tenant
479	Clutton, Mrs.	N half 30	8	Owner.
475 J	Dorrance, David	W 1/2 29	8	Owner.
530 J	Dodds, Peter	Pts. 31, 32	9	Owner.
531	Dodds, Robert	Pts. 31, 32	9	Owner.
784 J	Flanery, John	Centre part 34	14	Owner.
739	Flanery, Michael	N 1/2 33	13	Tenant
473	Govenlock, Robert	Part 27 and 28	8 (see s-d 3)	F. Son.
472 J	Govenlock, Andrew	27 &c. 28	8 (see s-d 5)	Owner.
609 J	Grieve, John G	27	11	Owner.
410	Grieve, Wm.	28	11	Owner.
655	Getty, Samuel	West half 28	12	Owner.
733	Govenlock, Robert	N half 33	13 (see s-d 3)	Owner.
818	Grimoldby, Thomas	Pt N. 2, 3, N pt 28	14	Tenant
529 J	Hunter, Wm.	W half 29	9	Owner.
477 J	Henderson, George	28 E half 29	8	Owner.
571	Henderson, Thomas	29 W half	10	Owner.
810	Hewet, John jr.	Part E half of N half 27	14	Tenant
611	Haggarth, Richard	28	11	Owner.
674	Holmes, Wm.	33	12	Owner.
659	Hall, George	W 1/2 W 1/2 29 & 30	12	Tenant
570	Henderson, George	E 1/2 29	10	Owner.
478	Henderson, James	N 15 E 1/2 29	8	Owner.
810	Hewett, John sr.	E half N half 27	14	Owner.

No on
ROLL.

824 Ir
648 J K
676 K
829 J L
613 J L
713 M
712 J Y
812 Y
526 J
528 J
480
475 J
615 J
670 J
735 J
731 J
733 J
782 J
776 J
778 J
779 J
617
819
616
711
646
647
808
809
734
736
737
740
715
741
785
742
812
716
481
729
732
729
811
569
656
774
826
827
82
65
71
70

Polling Sub-Division No. 6.—Continued.

No ON ROLL.	NAME.	LOT.	CON. OR STREET.	POST OFFICE.
				Owner. 6
824	Ingram, William	E 51 N half 29	14	Owner. 5
648	J Kenney, Joseph	E half 27	12	Owner. 5
676	Kenney, Johnston	E. half S. half 27	13	Owner. 4
829	J Lamb, Stephen	N. 60, 34	14	Owner. 5
613	J Love, Thomas	W. half 29	11	Owner. 5
713	Muldoon, John	S. half 32	13	Owner. 6
712	J Muldoon, Christopher	S. half 32	13	Owner. 4
812	Morrison, Matthew	S. E. 10 ½ A. 28	14	Owner. 4
526	J McElroy, Thos.	West half 27	9	Owner. 4
528	J McDowall, James	West half 28 &c.	9	Tenant 4
480	M. Callum, John	North half 30	8	Tenant 3
475	J McGrath, Michael	N. half 27	8	Owner. 5
615	J McKay, James	North half 31	11	Owner. 5
670	J McKay, Hugh	E. half 30 and 31	12	Owner. 5
735	J McKay, Wilson	S. 25 N. H. 30	13	Owner. 6
731	J McKinn, George	Part 27 W. ½ of N. half	13	Owner. 6
733	J McCallum, John	W. ½ of N. ½ 28 pt. 29	13	Owner. 6
782	J McKinnon, John	E. ½ of N. half 34	13	Owner. 5
776	J McCallum, Duncan	South half 29	14	Owner. 6
778	J McFee, Hugh	Pt. 30, W. ½ of S. 50	14	Owner. 6
779	J McLaughlin, David	Part 31 S. 50	14	Owner. 6
617	McIntosh, Wm.	33	11	Owner. 6
819	McLeod, Hugh	Part 28 No. 4	14	Owner. 3
616	McKay, John	S. half of N. half 31	11	Owner. 6
711	McKay, George	pt. N. pt. 31 of S ½	13	Owner. 4
646	McGaven, Wm.	W. ½ and E. ½ 27 and 28	12 (see s-d 4)	F. Son. 4
647	McGaven, Wm.	W. ½ and E. ½ 27 and 28	12 (see s-d. 4)	Owner. 4
808	McDonald, Louis	N. half 26	14	Owner. 6
809	McDonald, Chas.	N. half 26	14	Owner. 5
734	McCallum, John	N. pta. 29 and 30	13	Owner. 6
736	McMann, George	N. E. corner 31	13	Owner. 6
737	McKay, George	pt. N. ½ 31	13	Owner. 6
740	J Nicholson, Wm.	W. half 34, &c.	13	Owner. 6
715	Nicholson, James	S. ½ W. half 34	13	F Son. 6
741	J Nicholson, Joseph	W. ½ of N. ½ 32 pt. 34	13	Owner. 6
785	Nolan, Timothy	N. 20 of centre 75, 34	14 Hullett	F. Son. 6
742	Nicholson, Daniel	W. half 34 & 6	13	Owner. 6
812	Neal, Wilham	Pt. 27	14	Owner. 5
716	Patterson, George	S. ½ W. half 34	13	Tenant 5
481	Payne, George	S. half of N. half 31	8	Owner. 5
729	J Pollard, Richard	S. half 27	14 (see s-d 4)	Tenant 6
732	J Pollard, Wm.	E. ½ of N. ½ & E. ½ 27, 28 13	14	Owner. 5
729	J Pollard, Joshua	South half 27	14	Owner. 6
811	Pollard, Mary Ann	W. ½ N. half 27	14	Owner. 4
569	J Russel, John	West half 28	10	Owner. 5
656	J Rinn, James	East half 29	12	Owner. 6
774	J Reinhart, Charles	W. half S. 104, 28	14	Owner. 6
826	J Ryan, James	N. 102 30	14	Owner. 6
827	J Ryan, Richard	N. 100 31	14	Owner. 6
828	Ryan, Patrick	N. 100 33	14	Tenant 5
657	Rinn, Johnston	E. half 29	12	Tenant 5
711	Rhands, John	pt. S. half 31	13	Owner. 5
707	Scarlett, John	Parts 27 and 28	13	Owner. 5

No on
Roll.

568 J S
823 S
780 S
618 J S
709 S
708

582
775

575
573
575
576
577

PART

No on
ROLL.

820
814
816
772
821

PAI

T
hun

I
do
for
M
an
by

ot
ce
D

Polling Sub-Division No. 6.—Continued.

No ON Roll.	NAME.	LOT.	CON. OR STREET.	Post OFFICE.
568	J Somerville, Archibald	27 and E. half 28	10	Owner. 4
823	Sage, Charles	37 half of N. 50	14	Owner. 6
780	Shannon, John	South half 32	14	Owner. 3
618	J Smith, Robert	35	11	Owner. 4
709	Sparling Richard	S. half 30	13	Owner. 5
708	Scott, Wm.	S. half 29	13	Owner. 5
582	Torrance, John	E. half 27	9	Owner. 4
775	Towsend, Isaac	E. half S. 104. 28	14	Owner. 6
575	Wright, Mrs.	30	10	Owner. 4
573	Wright, James	30	10	Occup 4
575	Wyatt, John	32, 33 and 34	10	Tenant 4
576	Wyatt, Abraham	32, 33 and 34	10	Tenant 4
577	Wyatt, Arthur	32, 33 and 34	10	Tenant 4

PART TWO.—List of Persons entitled to Vote at Municipal Elections, ONLY.

No ON Roll.	NAME.	LOT.	CON. OR STREET.	Post OFFICE.
820	Blair, Robert	N. pt. 28	14	F. Son. 6
814	Colter, John	N. part 28 No. 5	14	Tenant 6
816	Cameron, Samuel	Part 28	14	Tenant 6
772	McMan. George	Part 31	13	Owner. 6
821	McTaggart C. W.	N pt 28 No 6	14	Tenant 6

PART THREE—List of Persons entitled to Vote at Elections to the Legislative Assembly ONLY—NONE.

The number of persons qualified to serve as Jurors in this Municipality, in 1885 is five hundred and twenty-two. (522)

JOHN O'SULLIVAN, CLERK.

I, JOHN O'SULLIVAN, Clerk of the Municipality of McKillop, in the County of Huron, do hereby certify that parts of One and Three, of the within list, constitute a correct list for the year 1885 of all persons appearing by the last revised Assessment Roll of the said Municipality, to be entitled to vote at elections for members of the Legislative Assembly, and that parts One and Two constitute a correct list for said year of all persons appearing by the said Roll to be entitled to vote at Municipal Elections in said Municipality.

And I hereby call upon all electors to examine the said list, and if any omissions or other errors are perceived therein to take immediate proceedings to have the said errors corrected according to law.

Dated this 20th day of July, 1885.

JOHN O'SULLIVAN,
TOWNSHIP CLERK, SEAFORTH, P. O.

