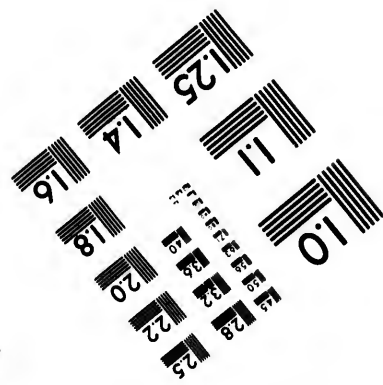
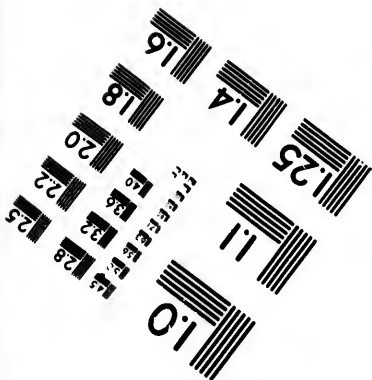
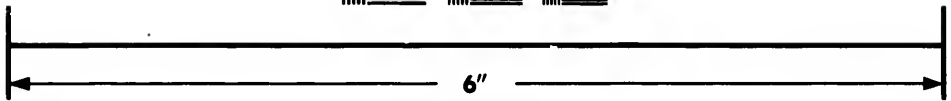
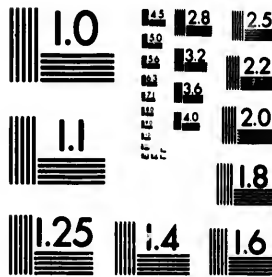

**IMAGE EVALUATION
TEST TARGET (MT-3)**



**Photographic
Sciences
Corporation**

23 WEST MAIN STREET
WEBSTER, N.Y. 14580
(716) 872-4503

128 125
122
120

**CIHM/ICMH
Microfiche
Series.**

**CIHM/ICMH
Collection de
microfiches.**



Canadian Institute for Historical Microreproductions / Institut canadien de microreproductions historiques

© 1986

Technical and Bibliographic Notes/Notes techniques et bibliographiques

The Institute has attempted to obtain the best original copy available for filming. Features of this copy which may be bibliographically unique, which may alter any of the images in the reproduction, or which may significantly change the usual method of filming, are checked below.

L'Institut a microfilmé le meilleur exemplaire qu'il lui a été possible de se procurer. Les détails de cet exemplaire qui sont peut-être uniques du point de vue bibliographique, qui peuvent modifier une image reproduite, ou qui peuvent exiger une modification dans la méthode normale de filmage sont indiqués ci-dessous.

- Coloured covers/
Couverture de couleur
- Covers damaged/
Couverture endommagée
- Covers restored and/or laminated/
Couverture restaurée et/ou pelliculée
- Cover title missing/
Le titre de couverture manque
- Coloured maps/
Cartes géographiques en couleur
- Coloured ink (i.e. other than blue or black)/
Encre de couleur (i.e. autre que bleue ou noire)
- Coloured plates and/or illustrations/
Planches et/ou illustrations en couleur
- Bound with other material/
Relié avec d'autres documents
- Tight binding may cause shadows or distortion along interior margin/
La reliure serrée peut causer de l'ombre ou de la distorsion le long de la marge intérieure
- Blank leaves added during restoration may appear within the text. Whenever possible, these have been omitted from filming/
Il se peut que certaines pages blanches ajoutées lors d'une restauration apparaissent dans le texte, mais, lorsque cela était possible, ces pages n'ont pas été filmées.
- Additional comments: [Printed ephemera] [2] p.
Commentaires supplémentaires:
- Coloured pages/
Pages de couleur
- Pages damaged/
Pages endommagées
- Pages restored and/or laminated/
Pages restaurées et/ou pelliculées
- Pages discoloured, stained or foxed/
Pages décolorées, tachetées ou piquées
- Pages detached/
Pages détachées
- Showthrough/
Transparence
- Quality of print varies/
Qualité inégale de l'impression
- Includes supplementary material/
Comprend du matériel supplémentaire
- Only edition available/
Seule édition disponible
- Pages wholly or partially obscured by errata slips, tissues, etc., have been refilmed to ensure the best possible image/
Les pages totalement ou partiellement obscurcies par un feuillet d'errata, une pelure, etc., ont été filmées à nouveau de façon à obtenir la meilleure image possible.

This item is filmed at the reduction ratio checked below/
Ce document est filmé au taux de réduction indiqué ci-dessous.

10X	14X	18X	22X	26X	30X
<input type="checkbox"/>	<input type="checkbox"/>	<input type="checkbox"/>	<input type="checkbox"/>	<input type="checkbox"/>	<input checked="" type="checkbox"/>
12X	16X	20X	24X	28X	32X

The copy filmed here has been reproduced thanks to the generosity of:

Library of the Public
Archives of Canada

The images appearing here are the best quality possible considering the condition and legibility of the original copy and in keeping with the filming contract specifications.

Original copies in printed paper covers are filmed beginning with the front cover and ending on the last page with a printed or illustrated impression, or the back cover when appropriate. All other original copies are filmed beginning on the first page with a printed or illustrated impression, and ending on the last page with a printed or illustrated impression.

The last recorded frame on each microfiche shell contain the symbol \rightarrow (meaning "CONTINUED"), or the symbol ∇ (meaning "END"), whichever applies.

Maps, plates, charts, etc., may be filmed at different reduction ratios. Those too large to be entirely included in one exposure are filmed beginning in the upper left hand corner, left to right and top to bottom, as many frames as required. The following diagrams illustrate the method:

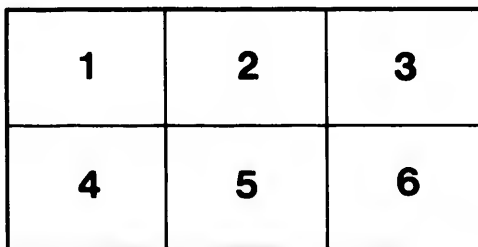
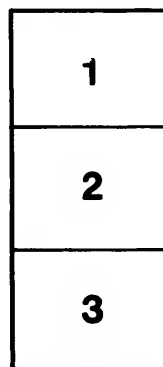

L'exemplaire filmé fut reproduit grâce à la générosité de:

La bibliothèque des Archives
publiques du Canada

Les images suivantes ont été reproduites avec le plus grand soin, compte tenu de la condition et de la netteté de l'exemplaire filmé, et en conformité avec les conditions du contrat de filmage.

Les exemplaires originaux dont la couverture en papier est imprimée sont filmés en commençant par le premier plat et en terminant soit par la dernière page qui comporte une empreinte d'impression ou d'illustration, soit par le second plat, selon le cas. Tous les autres exemplaires originaux sont filmés en commençant par la première page qui comporte une empreinte d'impression ou d'illustration et en terminant par la dernière page qui comporte une telle empreinte.

Un des symboles suivants apparaîtra sur la dernière image de chaque microfiche, selon le cas: le symbole \rightarrow signifie "A SUIVRE", le symbole ∇ signifie "FIN".

Les cartes, planches, tableaux, etc., peuvent être filmés à des taux de réduction différents. Lorsque le document est trop grand pour être reproduit en un seul cliché, il est filmé à partir de l'angle supérieur gauche, de gauche à droite, et de haut en bas, en prenant le nombre d'images nécessaire. Les diagrammes suivants illustrent la méthode.

Form of tender for sawing firewood on either side

Grand Trunk Railway of Canada.

SPECIFICATIONS FOR SAWING FIREWOOD.

The Contractor shall saw, in two or three lengths, as required; split, and pile in the Company's Wood Sheds, all the wood requiring to be so dealt with upon the Section of the Road over which his contract may extend.

The sawn wood shall be closely and neatly piled, in two rows, as high as the wall plates of the Sheds, in front, rear, and ends, so as to keep the loose wood thrown in the centre (which must be filled up) from falling outside of the Sheds; and the work must be performed in all respects to the satisfaction of the Company or its Agents.

The Contractor shall also be required to keep the Wood Sheds, and premises adjacent, clear of sawdust, loose bark, chips, &c.; clearing them away, and depositing them as directed by the Fuel Agent.

No allowance of any kind for extra work shall be recognized, unless *specialty* ordered to be done, in writing.

Rates for sawing shall include all charges for moving, loading, unloading and hauling the Wood, within four hundred and forty yards of the Wood Sheds, or where the wood is to be sawn.

The Wood shall be split so that it will pass through an oval gauge eleven inches by nine inches in diameter.

The Company will supply the Contractor with such free passes for himself, as are necessary, and for his men, and horses, and Sawing Machines, while employed under his Contract, also the use of the Telegraph, for such communications, connected with the Company's business, as could not, without prejudice to the interests of the Company, be sent by train.

All expenses of loading and unloading the Sawing Machines of the Contractor, or any damage they may in any manner sustain by accident, or negligence of the Company's Servants, shall be borne by the Contractor.

No claim shall be made or allowed for damage to life or limb of the Contractor, or his employes, while travelling with a free pass.

The Contractor's men shall not make use of the Company's Tank-houses or Stations to sleep in.

No Smoking shall be allowed amongst the Wood or in the Sheds.

No Stabling for Horses shall be allowed in the Wood Sheds, nor will hay or straw be allowed to be scattered about the Sheds or Yards.

The Contractor shall be held fully responsible for any damage which may arise to the property of the Company, caused in any manner by himself, his machinery, or by fire used by him or his employes, or any damage done by his employes.

The Contractor shall not be allowed to keep any man at work, on the premises of the Company, after he receives notice in writing from the Company's Fuel Agent to discharge him.

If the work shall not be carried on according to the intent and meaning of the Contract, the Company's Agent may at any time employ men, at the Contractor's expense, to do what he thinks requisite. The Fuel Agent of the Company to decide this question in all cases.

Where Steam-power is used for Sawing, a charge for the Fire Wood burned will be made against the Contractor.

No Tenders will be received except on the Printed Forms.

Sealed Tenders, addressed to the undersigned, will be received on or before Monday, the 29th day of October, 1877.

JOSEPH HICKSON,
General Manager.

MONTREAL, 28th September, 1877.

FORM OF TENDER.

*To J. HICKSON, Esq.,
General Manager.*

SIR,

I hereby offer to saw all the Firewood required by the Grand Trunk
Railway Company, between _____
at the rate of _____ Cents per Cord of 128 cubic feet, in com-
pliance with the Conditions on the other side.

(Signed).

