

Technical and Bibliographic Notes / Notes techniques et bibliographiques

The Institute has attempted to obtain the best original copy available for filming. Features of this copy which may be bibliographically unique, which may alter any of the images in the reproduction, or which may significantly change the usual method of filming, are checked below.

L'Institut a microfilmé le meilleur exemplaire qu'il lui a été possible de se procurer. Les détails de cet exemplaire qui sont peut-être uniques du point de vue bibliographique, qui peuvent modifier une image reproduite, ou qui peuvent exiger une modification dans la méthode normale de filmage sont indiqués ci-dessous.

Coloured covers/
Couverture de couleur

Coloured pages/
Pages de couleur

Covers damaged/
Couverture endommagée

Pages damaged/
Pages endommagées

Covers restored and/or laminated/
Couverture restaurée et/ou pelliculée

Pages restored and/or laminated/
Pages restaurées et/ou pelliculées

Cover title missing/
Le titre de couverture manque

Pages discoloured, stained or foxed/
Pages décolorées, tachetées ou piquées

Coloured maps/
Cartes géographiques en couleur

Pages detached/
Pages détachées

Coloured ink (i.e. other than blue or black)/
Encre de couleur (i.e. autre que bleue ou noire)

Snowthrough/
Transparence

Coloured plates and/or illustrations/
Planches et/ou illustrations en couleur

Quality of print varies/
Qualité inégale de l'impression

Bound with other material/
Relié avec d'autres documents

Continuous pagination/
Pagination continue

Tight binding may cause shadows or distortion along interior margin/
La reliure serrée peut causer de l'ombre ou de la distorsion le long de la marge intérieure

Includes index(es)/
Comprend un (des) index

Title on header taken from:/
Le titre de l'en-tête provient:

Blank leaves added during restoration may appear within the text. Whenever possible, these have been omitted from filming/
Il se peut que certaines pages blanches ajoutées lors d'une restauration apparaissent dans le texte, mais, lorsque cela était possible, ces pages n'ont pas été filmées.

Title page of issue/
Page de titre de la livraison

Caption of issue/
Titre de départ de la livraison

Masthead/
Générique (périodiques) de la livraison

Additional comments:/
Commentaires supplémentaires:

This item is filmed at the reduction ratio checked below/
Ce document est filmé au taux de réduction indiqué ci-dessous.

10X	12X	14X	16X	18X	20X	22X	24X	26X	28X	30X	32X
<input type="checkbox"/>	<input type="checkbox"/>	<input type="checkbox"/>	<input type="checkbox"/>	<input type="checkbox"/>	<input type="checkbox"/>	<input type="checkbox"/>	<input type="checkbox"/>	<input type="checkbox"/>	<input checked="" type="checkbox"/>	<input type="checkbox"/>	<input type="checkbox"/>

JOHN M. FRENCH & CO.

Manufacturers Paints, Colors, Varnishes, etc. Dipping Paints, Varnishes and Appliances a Specialty. Controllers of the McLennon Dipping Process.

Esplanade and Jarvis Sts. Toronto

THE CANADIAN MANUFACTURER
 AND INDUSTRIAL WORLD
 DEVOTED TO THE MANUFACTURING INTEREST OF THE DOMINION

Vol. 27.

TORONTO, APRIL 6, 1894.

No. 7.

ESTABLISHED FIFTY-FIVE YEARS

THEO. H. EATON & SON
 WINDSOR, ONT.

Importers and Manufacturers

of
Dyewoods, Dyeing Drugs

ACIDS

PURE DYEWOOD EXTRACTS

CHEMICALS, ALKALI, ETC.

Sole Agents for

CROWN ANILINE DYES, ALIZARINES, ETC



Anilines :

Alizarines

... AND ...

Cyanine Colors

Dominion Dyewood & Chemical Co.

.. TORONTO ..

DIRECT IMPORTERS

TO MANUFACTURERS

— BUY ONLY —

Dixon's Star Rivet

LEATHER BELTING

It is Unrivalled for Durability

First, in Efficiency

Last, in Wearing Out

.. THE ..

F.E. Dixon Belting Co.

(LIMITED)

70 King Street East - TORONTO

WRITE FOR DISCOUNTS

OAK TANNED BELTING

THE J. C. McLAREN BELTING CO., TORONTO and ... MONTREAL

. STICK FAST . .



MARK

BELT PRESERVATIVE

PREVENTS SLIPPING

INCREASES POWER

GIVES STEADY AND REGULAR MOTION

KEEPS BELTS PLIABLE AND STRONG

Does not affect Belts protected by **Stick Fast**

HORACE R. RIDOUT

10 JOHN STREET, MONTREAL

Sole Mfr. for Dominion.

Send for Circular, Testimonials and Sample

THE GUTTA PERCHA & RUBBER MFG CO.
 HO WARREN, OF TORONTO LTD
 PREST & TREAL C/ CANDEL, SECT
BELTING PACKING CLOTHING ROSE
 FACTORIES AT PARKDALE.
 WAREHOUSE & OFFICE 61 & 63 FRONT ST. W. TORONTO.

JOHN BERTRAM & SONS

Canada Tool Works

DUNDAS, ONT.

See Advertisement. page 269

HARRIS' SMELTING and REFINING WORKS

C. C. HARRIS

MANUFACTURER OF

Bar Solder, Wire Solder, Rabbit Metal, Stereotype and Sheet Metal, Etc.

OFFICE AND WORKS COR. YONGE ST. & WICKSON AVE. TORONTO, ONT.

Ridout & Maybee

H. G. RIDOUT, (Late C. E.), J. EDW. MAYBEE, Barrister, Solicitor, Etc. Mech. Eng.

Solicitors of and Experts in Pamphlet on Patents Sent Free

103 Bay Street, Toronto.

PATENTS

SAW MILLS | ROLLER MILLS | HIGH-CLASS BOILERS AND ENGINES | John Abell Engine and Machine Works TORONTO ONT.

TETLOW'S ENGLISH CARD CLOTHING APRONS--BUFFED

IMPORTED OAK BELTING COTTON HANGING, TWINES, ETC.
Fullest Stock in Canada

MILL SUPPLIES
Robt. S. Fraser
MONTREAL

IMPERIAL BANK OF CANADA

Capital Authorized - \$2,000,000
Capital Paid-up - 1,240,207
Reserve Account - 1,020,202

DIRECTORS:

H. S. HOWLAND, President
T. H. MERRITT, St. Catharines, Vice-Pres.
Wm. Ramsay, T. R. Wadsworth, Robt. Jaffray,
Hugh Ryan, T. Sutherland Stayner.
D. R. WILKIE, Cashier, R. Jennings, Asst.
Cashier, E. HAY, Inspector

Head Office, - TORONTO.

BRANCHES IN ONTARIO:

Essex Niagara Falls St. Thomas
Fergus Port Colborne St. Marie
Galt St. Catharines Welland
Ingersoll Woodstock Rat Portage
Toronto, cor. Wellington St. and Leader Lane
cor. Yonge and Queen Streets
cor. Yonge and Bloor Streets

BRANCHES IN NORTH-WEST:

Winnipeg Brandon Portage la Prairie
Calgary Prince Albert Edmonton

Drafts on New York and Sterling Exchange bought and sold. Deposits received and Interest allowed.

Prompt attention paid to collections.
Municipal Bonds and Debentures bought and sold.

Agents in Canada for "Quebec Bank, Ltd."
Agents, London, Eng., "Lloyd's Bank, Ltd."
72 Lombard St., E. C., with whom deposits may be made for credit with Head Office or Branches.

Largest Manufacturers of STEEL and BRASS STAMPS in Canada.

PRITCHARD & ANDREWS

OTTAWA, ONT.

Rubber Stamps, Stencils, Seals, Etc.

Send for Prices.

A SAVING OF 40%

IS MADE BY USING OIL FOR FUEL UNDER

The Aerated Fuel Co's

(SPRINGFIELD, MASS.)

SYSTEM

This system uses oil, with a higher pressure of air, and is adapted in the United States and Canada for all kinds of iron and steel forging, tempering, welding, annealing, etc.; for generating steam; for burning lime, cement, sewer pipes, terra cotta, brick, etc.; for heating chemicals and asphalt; for japanning; for oxidizing lead; for drying sand, salt, etc.; for singeing cloth, etc.

Its advantages over coal and wood are:—A perfectly even fire, at all times under complete control, free from gas and dust, and ready for use in a minute after turning valve, and no increase in insurance rates.

Some of the companies now using this system in Canada are:—The Massey-Harris Company, The Wilkinson Plough Company (of Toronto), The D. F. Jones Manufacturing Company, The Spring and Axle Company, and George Gillies (of Gananoque), the Dominion Bridge Company (of Lachlao).

CHILION JONES

Agent for the Dominion of Canada.
GANANOQUE, ONT.

McARTHUR,

CORNEILLE & CO.

Manufacturers and Importers

310-316 St. Paul Street

AND

147-151 Commissioners Street

MONTREAL

OFFER AT CLOSEST PRICES

Pure Olive Oil, Winter Pressed Lard Oil, Extra Fine Spindle Oil and a Full Assortment of Other Lubricating Oils, Greases, Mill Soaps, etc. Also Chemicals, Dye Stuffs, Dye Woods, Extracts, etc.

SOLE AGENTS IN CANADA FOR

St. Denis Dyestuff and Chemical Co.

PARIS,

A. POIRRIER, - PRESIDENT.

Aniline Colors, Archil Extract, Cachou de Laval, Etc.

BRITISH ALIZARINE CO. LONDON

Paste and Dry Alizarine

Boston Dyewood & Chemical Co. Boston

Dyewoods and Extracts

COIGNET & CO., PARIS

Glues, Gelatines, Etc.

Watson, Walker & Quickfall, Leeds

Indigo Extracts

MILLERTON, TANNIN EXTRACT CO.

Hemlock Extract

Maintain Large Stocks, fully assorted, and will always be pleased to furnish quotations and samples.

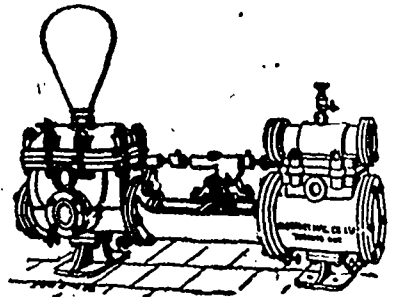

Sellar Feed Pump.

Steam and Power

PUMPS

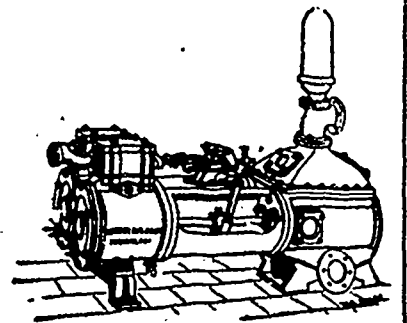

Improved Duplex Pump

FOR ALL

POSSIBLE

DUTIES

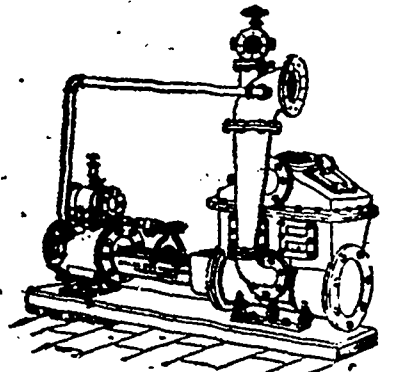

Independent Condensing Apparatus

AS BUILT BY THE

Northey Manufacturing Co.

(LIMITED)

TORONTO, - ONT.

Write for Sixty-Eight Page Catalogue.

"Do Discontinue An Advertisement," says John Wanamaker, one of the largest advertisers in the world—and, naturally enough, one of the most successful business men—"is like taking down your sign. If you want to do business, you must let the people know it."

DON'T STOP OVER!!

CARBONIZER

A Substitute for Acid in Carbonizing Wool. Destroying the Burrs and leaving the Wool Soft, Silky and White.

Manufactured and For Sale by

Merrimac Chemical Co.,
13 PEARL ST., BOSTON.



ESTABLISHED IN 1880.

PUBLISHED ON THE FIRST AND THIRD FRIDAYS OF EACH MONTH

BY
The Canadian Manufacturer Publishing Company, Ltd.

Room 66 Canada Life Building, King St. W., Toronto.

FREDERIC NICHOLLS, - President and Treas.
J. J. CASSIDEY, - - - - Vice-Pres. and Editor.
J. C. GARDNER, - - - - Managing Director.
GEO. F. MADDEN, - - - - Secretary.

L. M. PINOLET, Montreal - Representative in Province of Quebec.
J. B. DENBROEDER, 416 Exchange Building, Boston, Mass.,
Representative in New England States.

SUBSCRIPTION - - \$1.00 per year.

ADVERTISING RATES SENT ON APPLICATION.

OFFICERS OF

THE CANADIAN MANUFACTURERS' ASSOCIATION

President - - - - - **W. H. LAW.**
First Vice-President - - - - - **GEO. E. DRUMMOND.**
Second Vice-President - - - - - **WILLIAM CHAPLIN.**
Treasurer - - - - - **GEORGE BOOTH.**
Chairman Executive Committee - - - - - **FREDERIC NICHOLLS.**
Chairman Tariff Committee - - - - - **R. W. ELLIOT.**
Secretary - - - - - **J. J. CASSIDEY.**

SECRETARY'S OFFICE: Canada Life Building, King St. W.

WOOLEN MANUFACTURERS' ASSOCIATION

President - - - - - **B. ROSAMOND, M. P.**
Vice-President - - - - - **JAS. KENDRY.**
Secretary - - - - - **J. J. CASSIDEY.**

KNIT GOODS MANUFACTURERS' ASSOCIATION

President - - - - - **JOHN PENMAN.**
Vice-President - - - - - **J. HEWTON.**
Secretary - - - - - **J. J. CASSIDEY.**

CLOVE MANUFACTURERS' ASSOCIATION

President - - - - - **W. H. STOREY.**
First Vice-President - - - - - **JOHN MACLAREN.**
Second Vice-President - - - - - **A. R. CLARKE.**
Secretary - - - - - **J. J. CASSIDEY.**

REPRESENTATIVES TO

TORONTO INDUSTRIAL EXHIBITION ASSOCIATION

R. W. ELLIOT. **GEORGE BOOTH.**
W. K. McNAUGHT. **SAMUEL MAY.**
J. J. CASSIDEY.

THE NEW CANADIAN TARIFF.

To the exclusion of all editorial matter in this issue, we give place to the entire reproduction of the new tariff bill introduced by Mr. Foster, the Minister of Finance, in the Dominion House of Commons, sitting in Committee of Ways and Means on March 27. The importance of this tariff to the whole country, and particularly to our manufacturers, demands that it be thus given. It became the law of the land at the hour it was presented in the House, and it will remain so, with such changes and modifications as it may undergo during the consideration it is now receiving. There are many features of it that commend

themselves most strongly to the favourable consideration of the country; and there are other features that will require considerable alteration before they can be adapted to the circumstances which environ us. It shows the result of the hard, thoughtful labor that has been bestowed upon it; and that Minister Foster and his colleagues have been entirely impartial in adjusting it. We are satisfied that in its passage through Committee all its good features will be retained, and we are equally satisfied that, as they are pointed out, the objectionable features will be eliminated.

THE CANADIAN TARIFF.

CORRECTED COPY.

Resolutions Moved by Hon. Geo. E. Foster, Minister of Finance, in Committee of Ways and Means.

1. Resolved, That it is expedient to revise and consolidate the Acts and parts of Acts now in force respecting the duties of Customs, and that for this purpose it is expedient to repeal the following Acts or parts thereof not heretofore repealed, viz:—

The Act, Chapter 33, Revised Statutes, intitled: "An Act respecting the duties of Customs."

50-51 Victoria, Chapter 39, intitled: "An Act to amend the Act respecting the duties of Customs."

53 Victoria, Chapter 20, intitled: "An Act to amend the Acts respecting the duties of Customs."

53 Victoria, Chapter 21, intitled: "An Act to amend the Act of the present session, intitled: 'An Act to amend the Acts respecting the duties of Customs.'"

54-55 Victoria, Chapter 45, intitled: "An Act to amend the Acts respecting the duties of Customs."

55-56 Victoria, Chapter 21, intitled: "An Act further to amend the Acts respecting the duties of Customs."

56 Victoria, Chapter 16, intitled: "An Act further to amend the Acts respecting the duties of Customs."

And to provide otherwise by enacting that the following be substituted in lieu thereof:—

1. That unless the context otherwise requires—

(a) The initials "n.e.s." represent and have the meaning of the words "not elsewhere specified";

(b) The initials "n.o.p." represent and have the meaning of the words "not otherwise provided for";

(c) The initials "f.o.b." represent and have the meaning of the words "free on board";

(d) The expression "gallon" means an Imperial gallon;

(e) The expression "ton" means two thousand pounds avoirdupois;

(f) The expression "proof" or "proof spirits," when applied to wines or wine spirits of any kind, means spirits of a strength equal to that of pure ethyl alcohol compounded with distilled water in such proportions that the resultant mixture shall at a temperature of sixty degrees Fahrenheit have a specific gravity of 0.9198 as compared with that of distilled water at the same temperature.

(g) The expression "gauge," when applied to metal sheets or plates or to wire, means the thickness as determined by Stubbs' Standard Gauge;

(h) The expression "in diameter," when applied to tubing, means the actual inside diameter measurement;

(i) The expression "sheet," when applied to metals, means a sheet or plate not exceeding three-sixteenths of an inch in thickness;

(j) The expression "plate," when applied to metals, means a plate or sheet more than three-sixteenths of an inch in thickness.

2. That the expressions mentioned in section two of "The Customs Act," as amended by section two of "The Customs Amendment Act, 1888," whenever they occur herein, or in any Act relating to the Customs, unless the context otherwise requires, have the meaning assigned to them respectively by the said sections two; and any power conferred upon the Governor in Council by "The Customs Act" to transfer dutiable goods to the list of goods which may be imported free of duty is not hereby abrogated or impaired.

3. That the whole or part of the duties hereby imposed upon fish and other products of the fisheries may be remitted as respects either the United States or the Island of Newfoundland, or both, upon the proclamation of the Governor in Council, which may be issued whenever it appears to his satisfaction that the Governments of the United States and the Island of Newfoundland, or of either of them, have made changes in their tariffs of duties imposed upon articles imported from Canada in reduction or repeal of the duties in force in the said countries respectively.

4. That whenever it appears to the satisfaction of the Governor in Council that the Governments of France and Spain, or either of them, have made changes in their tariff of duties imposed upon articles imported from Canada, in reduction or repeal of the duties now in force in the said countries, he may by proclamation order the whole or part of the duty of thirty per centum and valorem hereby imposed

upon wines imported into Canada to be remitted as respects importations from the said countries, or from that one of the said countries by the Government of which such change in its tariff of duties has been made as aforesaid.

5. That any goods or packages being the growth, produce or manufacture of Canada, and having been exported therefrom and intended to be returned, may be admitted free of duty on being re-imported into Canada, provided such goods or packages were entered for exportation, and branded or marked by a collector or proper officer of Customs, and are fully identified by the collector or proper officer at the port or place where they are so re-imported; and provided further, that the property in such goods or packages has continued in the same person or persons by whom they were exported, and that such re-importation takes place within one year of the exportation thereof.

6. That all medicinal or toilet preparations imported for completing the manufacture thereof, or for the manufacture of any other article by the addition of any ingredient or ingredients, or by mixing such preparations or by putting up or labelling the same, alone or with other articles or compounds, under any proprietary or trade name, shall be irrespective of cost, valued for duty and duty paid thereon at the ordinary market value in the country whence imported of the completed preparation when put up and labelled under such proprietary or trade name, less the actual cost of labor and material used or expended in Canada in completing the manufacture thereof or of putting up or labelling the same.

7. That all medicinal preparations, whether chemical or otherwise, usually imported with the name of the manufacturer, shall have the true name of such manufacturer and the place where they are prepared permanently and legibly affixed to each parcel by stamp, label or otherwise; and all medicinal preparations imported without such names so affixed shall be forfeited.

8. That on imported Indian corn, to be kiln-dried and ground into meal for human food, or ground into meal and kiln-dried for such use, under such regulations as are made by the Governor in Council, there may be allowed a drawback of ninety per cent of the duty paid.

9. That any person who, without lawful excuse, the proof of which shall be on the person accused, sends or brings into Canada, or who, being in Canada, has in his possession, any bill-heading or other paper appearing to be a heading or blank capable of being filled up and used as an invoice, and bearing any certificate purporting to show, or which may be used to show, that the invoice which may be made from such bill-heading or blank is correct or authentic, is guilty of a misdemeanor and liable to a penalty of five hundred dollars, and to imprisonment for a term not exceeding twelve months, in the discretion of the court, and the goods entered under any invoice made from any such bill-heading or blank shall be forfeited.

10. That the export of deer, wild turkeys, quail, partridge, prairie fowl and woodcock in the carcase or parts thereof, is hereby declared unlawful and prohibited; and any person exporting or attempting to export any such article shall for each such offence, incur a penalty of one hundred dollars, and the article so attempted to be exported shall be forfeited, and may, on reasonable cause of suspicion of intention to export the same, be seized by any officer of the Customs, and, if such intention is proved, shall be dealt with as for breach of the Customs laws; Provided, that this section shall not apply to the export, under such regulations as are made by the Governor in Council, of any carcase or part thereof of any deer raised or bred by any person, company or association of persons upon his or their own lands.

11. That regulations respecting the manner in which molasses and syrups shall be sampled and tested for the purpose of determining the classes to which they shall belong with reference to the duty chargeable thereon shall be made by the Controller of Customs; and the instruments and appliances necessary for such determination shall be designated by him and supplied to such officers as are by him charged with the duty of sampling and testing such molasses and syrups; and the decision of any officer (to whom is so assigned the testing of such articles) as to the duties to which they are subject under the tariff shall be final and conclusive, unless upon appeal to the Commissioner of Customs within thirty days from the rendering of such decision, such decision is, with the approval of the Controller, changed; and the decision of the Commissioner with such approval shall be final.

12. That in the case of all wines, spirits, or alcoholic liquors subject to duty according to their relative strength of proof, such strength shall be ascertained either by means of Sykes' hydrometer or of the specific gravity bottle, as the Controller of Customs may direct; and in case such relative strength cannot be correctly ascertained by the direct use of the hydrometer or gravity bottle, it shall be ascertained by the distillation of a sample and the subsequent test in like manner of the distillate.

13. That subject to the foregoing provisions and to the requirements of the "Customs Act," (Chapter 32 of the Revised Statutes, as amended) there shall be levied, collected and paid upon all goods enumerated, or referred to as not enumerated in Schedule A hereto appended,—the several rates of duties of Customs set forth and described in the said Schedule and set opposite to each item respectively or charged thereon as not enumerated, when such goods are imported into Canada or when taken out of warehouse for consumption therein:

(2.) That subject to the same provisions and to the further conditions contained in Schedule B hereto appended, all goods enumerated

in the said Schedule B may be imported into Canada or may be taken into warehouse for consumption therein, without the payment of any duties of Customs thereon:

(3.) That the importation into Canada of any goods enumerated, described or referred to in Schedule C hereto appended, is prohibited, and that any such goods if imported shall thereby become forfeited to the Crown and shall be destroyed, and that any person importing any such prohibited goods or causing or permitting the same to be imported shall in each case incur a penalty of two hundred dollars.

2. Resolved, That it is expedient to cancel all Orders in Council and all Departmental regulations contrary to or inconsistent with any of the provisions of the foregoing resolutions or of the Schedule thereto.

3. Resolved, That it is expedient to provide that the foregoing resolutions and the alterations thereby made in the rate of duties of Customs payable on goods imported into Canada shall take effect on and after the 27th day of March instant.

SCHEDULE "A."

Ales, Beers, Wines and Liquors.

Ale, beer and porter, when imported in casks or otherwise than in bottle, sixteen cents per gallon. (See old item No. 123.)

Ale, beer and porter, when imported in bottles (six quart or twelve pint bottles to be held to contain one gallon), twenty-four cents per gallon. (See old item No. 124.)

Cider, not clarified or refined, five cents per Imperial gallon. (See old item No. 125.)

Cider, clarified or refined, ten cents per imperial gallon.

Lime juice and fruit juices, fortified with or containing not more than twenty-five per cent of proof spirits, sixty cents per gallon; and when containing more than twenty-five per cent of proof spirits, two dollars per gallon.

Lime juice and other fruit syrups and fruit juices, n.o.p., twenty per cent *ad valorem*.

Spirituous or alcoholic liquors, distilled from any material, or containing or compounded from or with distilled spirits of any kind, and any mixture thereof with water, for every gallon thereof of the strength of proof, and when of a greater strength than that of proof, at the same rate of the increased quantity that there would be if the liquors were reduced to the strength of proof. When the liquors are of a less strength than that of proof, the duty shall be at a rate herein provided, but computed on a reduced quantity of the liquors in proportion to the lesser degree of strength; provided, however, that no reduction in quantity shall be computed or made on any liquors below the strength of fifteen per cent under proof, but all such liquors shall be computed as of the strength of fifteen per cent under proof, as follows:—

(a) Ethyl alcohol, or the substance commonly known as alcohol hydrated oxide of ethyl or spirits of wine; gin of all kinds n.e.s.; rum, whiskey and all spirituous or alcoholic liquors, n.o.p.; amyl alcohol or fusel oil, or any substance known as potato spirit or potato oil, methyl alcohol, wood alcohol, wood naphtha, pyroxylic spirit or any substance known as wood spirit or methylated spirits, absinthe, arrack or palm spirit, brandy, including artificial brandy and imitations of brandy; cordials and liqueurs of all kinds, n.e.s.; mescal, pulque, rum shrub, Schiedam and other schnapps; tafia, angostura and similar alcoholic bitters or beverages, two dollars and twelve and one-half cents per gallon.

(b) Spirits and strong waters of any kind, mixed with any ingredient or ingredients, as being or known or designated as anodynes, elixirs, essences, extracts, lotions, tinctures or medicines, n.e.s., two dollars and twelve and one-half cents per gallon, and thirty per cent *ad valorem*.

(c) Alcoholic perfumes and perfumed spirits, bay rum, cologne, and lavender waters, hair, tooth and skin washes, and other toilet preparations containing spirits of any kind, when in bottles or flasks weighing not more than four ounces each, fifty per cent *ad valorem*; when in bottles, flasks or other packages, weighing more than four ounces each, two dollars and twelve and one-half cents per gallon, and forty per cent *ad valorem*.

(d) Nitrous ether, sweet spirits of nitre and aromatic spirits of ammonia, two dollars and twelve and one-half cents per gallon, and thirty per cent *ad valorem*.

(e) Vermouth and ginger wine, containing not more than forty per cent of proof spirits, seventy-five cents; if containing more than forty per cent of proof spirits, two dollars and twelve and one-half cents per gallon.

Wines of all kinds, except sparkling wines, including orange, lemon, strawberry, raspberry, elder and currant wines, containing twenty-six per cent or less of spirits of the strength of proof, whether imported in wood or in bottles (six quart or twelve pint bottles to be held to contain a gallon), twenty-five cents per gallon, and for each degree of strength in excess of the twenty-six per cent of spirits as aforesaid, an additional duty of three cents until the strength reaches forty per cent of proof spirits; and in addition thereto, thirty per cent *ad valorem*.

Champagne and all other sparkling wine, in bottles containing each not more than a quart but more than a pint, three dollars and thirty cents per dozen bottles; containing not more than a pint each

but more than one-half pint, one dollar and sixty cents per dozen bottles; containing one-half pint each or less, eighty-two cents per dozen bottles; bottles containing more than one quart each shall pay, in addition to three dollars and thirty cents per dozen bottles, at the rate of one dollar and sixty-five cents per gallon on the quantity in excess of one quart per bottle, the quarts and pints in each case being old wine measure; in addition to the above specific duty, there shall be an *ad valorem* duty of thirty per cent.

But any liquors imported under the name of wine, and containing more than forty per cent of spirits of the strength of proof shall be rated for duty as unenumerated spirits.

Tobacco, and Manufactures of.

Cigars and cigarettes, two dollars per pound and twenty-five per cent *ad valorem*, the weight of cigarettes to include the weight of the paper covering.

Cut tobacco, forty-five cents per pound and twelve and one-half per cent *ad valorem*.

Manufactured tobacco, n.e.s., and snuff, thirty-five cents per pound and twelve and one-half per cent *ad valorem*.

Opium (crude), one dollar per pound, the weight to include the weight of the ball or covering.

Opium, powdered, one dollar and thirty-five cents per pound.

Opium, prepared for smoking, five dollars per pound.

Animals, and Agricultural and Animal products.

Animals, living, n.e.s., twenty per cent *ad valorem*.

Live hogs, twenty-five per cent *ad valorem*.

Beef, salted, in barrels, two cents per pound.

Meats, fresh, n.e.s., three cents per lb.

Meats, n.e.s., including canned meats and canned poultry and game, twenty-five per cent *ad valorem*.

Mutton and lamb, fresh, thirty-five per cent *ad valorem*.

Poultry and game, n.o.p., twenty per cent *ad valorem*.

Extracts of meats and fluid beef not medicated, and soups, twenty-five per cent *ad valorem*.

Lard and cottolene, twenty-five per cent *ad valorem*.

Tallow, stearic acid and stearine of all kinds, n.e.s., twenty per cent *ad valorem*.

Beeswax, ten per cent *ad valorem*.

Candles, all other, twenty-five per cent *ad valorem*.

Soap, n.e.s., pearline and other soap powders, punice, silver and mineral soaps, sapolio and like articles, thirty-five per cent *ad valorem*.

Soap, common or laundry, not perfumed, one cent per pound.

Castile soap, mottled or white, and white soap, n.e.s., two cents per pound.

Glue and mucilage, twenty-five per cent *ad valorem*.

Feathers, undressed, twenty per cent *ad valorem* (See old item 24.)

Feathers, n.e.s., thirty per cent *ad valorem* (See old items 15 and 26.)

Butter, four cents per pound. (See old item 58.)

Cheese, three cents per pound.

Condensed milk, condensed coffee, condensed coffee with milk, milk foods and all similar preparations, including preserved ginger, thirty per cent *ad valorem*.

Apples, forty cents per barrel, including the duty on the barrel.

Beans, fifteen cents per bushel.

Buckwheat, ten cents per bushel.

Pease, ten cents per bushel.

Potatoes, fifteen cents per bushel.

Rye, ten cents per bushel.

Rye flour, fifty cents per barrel.

Hay, two dollars per ton.

Vegetables, when fresh, or dry salted, n.e.s., twenty-five per cent *ad valorem*.

Provided that green or ripe apples, beans, buckwheat, pease, potatoes, rye, rye-flour, hay, and vegetables, n.e.s., or any of them shall be free of duty when imported into Canada from the country of production, if such country whence any of the above products are imported imposes no duty on like products imported thence from Canada.

Barley, fifteen cents per bushel.

Indian corn, seven and a-half cents per bushel.

Provided that barley and Indian corn shall be free of duty when imported into Canada from the country of production, if such country whence either or both are imported admits both these products free of duty when imported thence from Canada.

Dutiable breadstuffs, grain and flour and meal of all kinds, when damaged by water *in transitu*, twenty per cent *ad valorem* upon the appraised value, such appraised value to be ascertained as provided by Sections 58, 70, 71, 72, 73, 74, 75 and 76 of the Customs Act.

Buckwheat meal or flour, one-fourth of one cent per pound.

Cornmeal, forty cents per barrel.

Oats, ten cents per bushel.

Oatmeal, fifty cents per barrel.

Rice, uncleaned, unhulled or paddy, five tenths of one cent per pound.

Rice, one cent per pound.

Rice and sago flour and sago, twenty-five per cent *ad valorem*.

Wheat, fifteen cents per bushel.

Wheat flour, seventy-five cents per barrel.

Biscuits of all kinds, twenty-five per cent *ad valorem*.

Macaroni and vermicelli, twenty-five per cent *ad valorem*.

Starch, including farina, corn starch or flour, and all preparations having the qualities of starch, one and one-half cents per pound; the weights of the package to be in all cases included in the weight for duty.

Seeds, viz.:—Garden, field and other seeds for agricultural or other purposes, n.o.p., when in bulk or in large parcels, ten per cent *ad valorem*; when put up in small papers or parcels, twenty-five per cent *ad valorem*.

Mustard, ground, twenty-five per cent *ad valorem*.

Mustard cake, fifteen per cent *ad valorem*.

Sweet potatoes and yams, ten cents per bushel.

Tomatoes, fresh, twenty cents per bushel and ten per cent *ad valorem*.

Tomatoes and other vegetables, including corn and baked beans, in cans or other packages, not elsewhere specified, one and one-quarter cents per pound; the weight of the cans or other packages to be included in the weight for duty.

Pickles, sauces and catsups, including soy, thirty-five per cent *ad valorem*.

Malt, fifteen cents per bushel, upon entry for warehouse, subject to excise regulations.

Extract of malt (non alcoholic) for medicinal purposes, twenty-five per cent *ad valorem*.

Hops, six cents per pound.

Compressed yeast, in bulk or mass of not less than fifty pounds, three cents per pound; in packages weighing less than fifty pounds, six cents per pound, the weight of the package in the latter case to be included in the weight for duty.

Yeast cakes and baking powders, six cents per pound, the weight of the package to be included in the weight for duty.

Trees, viz., apple, cherry, peach, pear, plum and quince, of all kinds, three cents each.

Grape vines, and gooseberry, raspberry, currant and rose bushes; also fruit plants not elsewhere specified, and shade, lawn and ornamental trees, shrubs and plants, twenty per cent *ad valorem*.

Blackberries, gooseberries, raspberries, strawberries, cherries and currants, n.e.s., two cents per pound, the weight of the package to be included in the weight for duty.

Cranberries, plums and quinces, twenty-five per cent *ad valorem*.

Prunes, one cent per pound, including raisins and dried currants.

Apples, dried, desiccated or evaporated; dates, figs, and other dried, desiccated or evaporated fruits, n.e.s., twenty-five per cent *ad valorem*.

Grapes, two cents per pound.

Oranges, lemons and limes, in boxes of capacity not exceeding two and one-half cubic feet, twenty-five cents per box; in one-half boxes, capacity not exceeding one and one-fourth cubic feet, thirteen cents per half box; in cases and all other packages, ten cents per cubic foot holding capacity; in bulk, one dollar and fifty cents per one thousand oranges, lemons, or limes; in barrels not exceeding in capacity that of the one hundred and ninety-six pounds flour barrel, fifty-five cents per barrel.

Peaches, n.o.p., one cent per pound, the weight of the package to be included in the weight for duty.

Fruits in air-tight can or other packages, two cents per pound, the weight on which duty shall be payable to include the weight of the cans or other packages.

Fruits preserved in brandy, or preserved in other spirits, one dollar and ninety cents per Imperial gallon.

Jellies, jams and preserves, n.e.s., three cents per pound.

Honey, in the comb or otherwise, and imitations and adulterations thereof, three cents per pound.

Coffee, green, when not imported direct without transhipment from the country of growth and production, ten per cent *ad valorem*.

Coffee, roasted or ground, when not imported direct without transhipment from the country of growth and production, two cents per pound and ten per cent *ad valorem*.

Coffee, roasted or ground, and all imitations of and substitutes for, not elsewhere specified, two cents per pound.

Extract of coffee, or substitutes therefor of all kinds, three cents per pound.

Chicory, three cents per pound.

Tea, when not imported direct without transhipment from the country of growth and production, ten per cent *ad valorem*.

Cocoa paste and chocolate and other preparations of cocoa, four cents per pound.

Almonds, shelled, five cents per pound.

Almonds, not shelled, three cents per pound.

Nuts of all kinds, n.e.s., three cents per pound.

Cocoa nuts, n.e.s., one dollar per hundred.

Cocoa nuts, when imported from the place of growth, by vessel, direct to a Canadian port, fifty cents per hundred.

Cocoa nut, desiccated, sweetened or not, four cents per pound.

Nutmegs and mace, twenty-five per cent *ad valorem*.

Spices, viz.: ginger and spices of all kinds, n.e.s., unground, fifteen per cent *ad valorem*; ground, twenty-five per cent *ad valorem*.

Books and Paper.

Albumenized and other papers chemically prepared for photographers' use, thirty-five per cent *ad valorem*.

Books, printed, periodicals and pamphlets, n.e.s., not being

foreign reprints of British copyright works nor blank account books, nor copy books, nor books to be written or drawn upon, nor bibles, prayer-books, psalm and hymn-books, six cents per pound.

British copyright works, reprints of, six cents per pound and in addition thereto twelve and one-half per cent *ad valorem* until March 27th, 1895, and thereafter six cents per pound.

Advertising pamphlets, circulars, illustrated advertising periodicals, illustrated price lists, advertising calendars, advertising almanacs, tailors' and mantle-makers' fashion plates, and all chromos, chromo-types, oleographs or artistic work of similar kind, produced by any process other than hand painting or drawing, whether for business or advertisement purposes or not, printed or stamped on paper, carboard or other material, n.e.s., six cents per pound and twenty per cent *ad valorem*.

Bank notes, bonds, bills of exchange, cheques, promissory notes, drafts and all similar work unsigned, and cards or other commercial blank forms printed or lithographed, or printed from steel or copper or other plates, and other printed matter, n.e.s., thirty-five per cent *ad valorem*.

Labels for fruits, vegetables, meat, fish, confectionery and other goods, also tickets, posters, pictorial show cards, advertising bills and folders, whether lithographed or printed, fifteen cents per pound and twenty-five per cent *ad valorem*.

Mens and charts, twenty per cent *ad valorem*.

Newspapers or supplementary editions or parts thereof, partly printed and intended to be completed and published in Canada, twenty-five per cent *ad valorem*.

Paintings, prints, engravings, drawings, building plans, photographs and pictures, n.e.s., twenty per cent *ad valorem*.

Playing cards, six cents per pack.

Printed music, bound or in sheets, ten cents per pound.

Paper hangings or wall paper, in rolls, thirty-five per cent *ad valorem*.

Paper sacks or bags of all kinds, printed or not, twenty-five per cent *ad valorem*.

Mill-board, not straw board, ten per cent *ad valorem*.

Strawboards, in sheets or rolls, plain or tarred, forty cents per hundred pounds.

Sand-paper, glass, flint and emery paper, twenty per cent *ad valorem*.

Paper, tarred, twenty per cent *ad valorem*.

Union collar cloth paper in rolls or sheets, not glossed or finished, fifteen per cent *ad valorem*.

Union collar cloth paper in rolls or sheets, glossed or finished, twenty per cent *ad valorem*.

Paper of all kinds, not elsewhere specified, twenty-five per cent *ad valorem*.

Manufactures of paper, including ruled and border and coated papers, paperies, boxed papers, envelopes and blank books, thirty-five per cent *ad valorem*.

Chemicals, Oils and Paints.

Acid, acetic and pyroligneous, n.e.s., and vinegar, a specific duty of fifteen cent for each gallon of any strength not exceeding the strength of proof, and for each degree of strength in excess of the strength of proof an additional duty of one cent. The strength of proof shall be held to be equal to six per cent of absolute acid, and in all cases the strength shall be determined in such manner as is established by the Governor in Council.

Acid, acetic and pyroligneous of any strength, when imported by dyers, calico printers or manufacturers of acetates or colours, for exclusive use in dyeing or printing, or for the manufacture of such acetates or colours in their own factories, under such regulations as are established by the Governor in Council, a duty of twenty-five per cent *ad valorem*.

Acid, muriatic and nitric, and all mixed acids, twenty per cent *ad valorem*.

Acid, sulphuric, four-tenths of a cent per pound.

Sulphuric ether, five cents per pound.

Acid phosphate, two cents per pound.

All medicinal preparations, including patent and proprietary preparations, tinctures, pills, powders, troches or lozenges, syrups, cordials, bitters, anodynes, tonics, plasters, liniments, salves, ointments, pastes, drops, waters, essences, oils and all chemicals, pharmaceutical or officinal preparations or medicines, not otherwise provided for; all liquids, fifty per cent *ad valorem*, and all others twenty-five per cent *ad valorem*.

Cod liver oil, medicated, twenty per cent *ad valorem*.

Oils, essential, ten per cent *ad valorem*.

Pomades, French or flour odours preserved in fat or oil for the purpose of conserving the odours of flowers which do not bear the heat of distillation, when imported in tins of not less than ten pounds each, fifteen per cent *ad valorem*.

Perfumery, including toilet preparations (non-alcoholic), viz.:—Hair oils, tooth and other powders and washes, pomatums, pastes, and all other perfumed preparations, n.o.p., used for the hair, mouth or skin, thirty per cent *ad valorem*.

Illuminating oils composed wholly or in part of the products of petroleum, coal, shale, or lignite, costing more than thirty cents per gallon, twenty-five per cent *ad valorem*.

Oils, coal and kerosene, distilled, purified or refined; naphtha and

petroleum, n.e.s., products of petroleum, not elsewhere specified, seven and a-fifth of a cent per Imperial gallon.

Lubricating oils, composed wholly or in part of petroleum and costing less than twenty-five cents per Imperial gallon, six cents per gallon.

Crude petroleum, fuel and gas oil, for fuel purposes, and for the manufacture of gas, three and three-fifths of one cent per gallon.

Paraffine wax, two cents per pound.

Paraffine wax candles, four cents per pound.

British gum dextrine, sizing cream and enamel sizing, ten per cent *ad valorem*.

Lubricating oils, n.e.s., and axle grease, twenty-five per cent *ad valorem*.

Barrels, containing petroleum or its products, or any mixture of which petroleum forms a part, when such contents are chargeable with a specific duty, twenty cents each.

Linseed or flax-seed oil, raw or boiled, lard oil, neatsfoot oil, and sesame seed oil, twenty per cent *ad valorem*.

Olive oil, prepared for salad purposes, thirty per cent *ad valorem*.

Vaseline, and all similar preparations of petroleum for toilet, medicinal or other purposes, thirty-five per cent *ad valorem*.

Blacking, shoe, and shoemakers' ink, and shoe, harness and leather dressing, and harness soap, twenty-five per cent *ad valorem*.

Ink for writing, twenty per cent *ad valorem*.

Blueing, laundry blueing of all kinds, twenty-five per cent *ad valorem*.

Dry white and red lead, orange mineral and zinc white, five per cent *ad valorem*.

Ochres, ochrey earths, raw siennas, and colours, dry, n.e.s., twenty per cent *ad valorem*.

Oxides, dry fillers, fire-proofs, umbers and burnt siennas, n.e.s., twenty-five per cent *ad valorem*.

Paints and colours, rough stuff and fillers, n.e.s., twenty-five per cent *ad valorem*.

Paints and colours, ground in spirits and all spirit varnishes and lacquers, one dollar per gallon.

Turpentine, spirits of, five per cent *ad valorem*.

Varnishes, lacquers, japans, japan driers, liquid driers and oil finish, n.e.s., twenty cents per gallon and twenty per cent *ad valorem*.

Paris green, dry, ten per cent *ad valorem*.

Putty, fifteen per cent *ad valorem*.

Earths, Earthenware, Glassware and Stoneware.

Brick for building, twenty per cent *ad valorem*.

China and porcelain ware, also earthenware and stoneware, brown or coloured and Rockingham ware, white granite or ironstone ware, "C.C." or cream-colored ware, decorated, printed or sponged, and all earthenware, n.e.s., thirty per cent *ad valorem*.

Earthenware and stoneware, viz., demi-johns or jugs, churns or crocks, two cents per gallon of holding capacity.

Earthenware or stone ink bottles, not exceeding three ounces capacity, twenty per cent *ad valorem*.

Drain tiles, not glazed, twenty per cent *ad valorem*.

Drain pipes, sewer pipes, chimney linings or vents, and inverted blocks, glazed or unglazed, and earthenware tiles, thirty-five per cent *ad valorem*.

Crystal and decorated glass tableware; made expressly for mounting with silver-plated trimmings, when imported by manufacturers of plated-ware, twenty per cent *ad valorem*.

Glass carboys and demi-johns, empty or filled, bottles and decanters, flasks and phials, glass jars and glass balls, and cut, pressed or moulded glass tableware, thirty per cent *ad valorem*.

Insulators of all kinds, and lamps, including arc and incandescent; lamp chimneys, side-lights and head-lights, lamps, gas-light and electric light shades, and globes—for lanterns, lamps, electric lights and gas lights, thirty per cent *ad valorem*.

Common and colourless window glass; and plain, coloured, stained or tinted or muffled glass in sheets, twenty per cent *ad valorem*.

Ornamental, figured and enamelled coloured glass; painted and vitrified glass; figured, enamelled and obscured white glass; and rough rolled plate glass, twenty-five per cent *ad valorem*.

Plate glass, not coloured, in panes of not over twelve square feet each, four cents per square foot, and when bevelled, two cents per square foot additional.

Plate glass, not coloured, in panes of over twelve and not over thirty square feet each, six cents per square foot; and when bevelled two cents per square foot additional.

Plate glass, in panes of over thirty and not over seventy square feet each, eight cents per square foot; and when bevelled, two cents per square foot additional.

Plate glass, in panes of over seventy square feet each, nine cents per square foot; and when bevelled, two cents per square foot additional.

Silvered glass, n.e.s., thirty per cent *ad valorem*.

Silvered glass, bevelled, thirty-five per cent *ad valorem*.

Stained glass windows, thirty per cent *ad valorem*.

All other glass and manufactures of glass, n.o.p., including bent plate glass, twenty per cent *ad valorem*.

Spectacles and eyeglasses, thirty per cent *ad valorem*.

Spectacles and eyeglass frames, parts of, twenty per cent *ad valorem*.

Show cases, thirty-five per cent *ad valorem*.

Magic lanterns and slides therefor, philosophical, photographic,

mathematical and optical instruments, n.e.s., twenty-five per cent *ad valorem*.

Cement, including Portland or Roman and hydraulic or water lime, forty cents per barrel, including the duty on the barrel.

Plaster of Paris, or gypsum, ground, not calcined, fifteen per cent *ad valorem*.

Plaster of Paris, calcined or manufactured, twenty per cent *ad valorem*.

Flagstones, granite, and rough freestones, sandstone and all building stone, except marble from the quarry, not hammered or chiselled, twenty per cent *ad valorem*.

Granite, flagstones and freestones, dressed; all other building stone dressed, except marble, and all manufactures of stone, n.e.s., thirty per cent *ad valorem*.

Grindstone, not mounted, and not less than twelve inches in diameter, one dollar and seventy-five cents per ton.

Lithographic stones, not engraved, twenty per cent *ad valorem*.

Marble in blocks and slabs, in the rough or sawn but not otherwise manufactured, twenty per cent *ad valorem*.

Marble, finished, and all manufactures of marble not otherwise provided for; also slate mantels, slates and manufactures of slate, n.e.s., thirty per cent *ad valorem*.

Slates, roofing slate, when split or dressed only; also slate pencils and school or writing slates, twenty per cent *ad valorem*.

Leather: Manufactures of, and Rubber.

Fur skins, wholly or partially dressed, fifteen per cent *ad valorem*.

Caps, hats, muffs, tippets, capes, coats, cloaks and other manufactures of fur, twenty-five per cent *ad valorem*.

Leather board and leatheroid, and boot and shoe counters made from leatheroid, twenty per cent *ad valorem*.

Leather and skins not otherwise provided for, tanned; belting leather, sole leather and upper leather, including dongola, cordovan, kid, lamb, sheep and calf, fifteen per cent *ad valorem*.

Leather, sole, tanned but rough or undressed, ten per cent *ad valorem*.

Japanned, patent or enamelled leather and morocco leather, twenty-two and one-half per cent *ad valorem*.

Skins for morocco leather, tanned but not further manufactured, fifteen per cent *ad valorem*.

Glove leathers, viz.: kid, lamb, buck, deer, antelope, and waterhog, tanned or dressed, coloured or uncoloured, when imported by glove manufacturers for use in their own factories in the manufacture of gloves, ten per cent *ad valorem*.

All manufactures of leather, n.e.s., twenty-five per cent *ad valorem*.

Belting of leather or other material, n.e.s., twenty per cent *ad valorem*.

Harness and saddlery of every description, thirty per cent *ad valorem*.

Whips of all kinds, thirty-five per cent *ad valorem*.

Boots and shoes, n.e.s., twenty-five per cent *ad valorem*.

India-rubber boots and shoes, with tops or uppers of cloth or of material other than rubber, thirty per cent *ad valorem*.

India-rubber boots and shoes, and manufactures of India rubber and gutta percha, n.e.s., twenty-five per cent *ad valorem*.

India-rubber clothing and clothing made waterproof with India rubber, thirty-five per cent *ad valorem*.

Rubber or gutta percha belting, hose, packing, mats and matting and cotton or linen hose lined with rubber, thirty-two and a-half per cent *ad valorem*.

Metals and Manufactures of.

Wrought scrap iron and scrap steel being waste or refuse wrought iron or steel, fit only to be re-manufactured, the same having been in actual use, not to include cuttings or clippings which can be used as iron or steel without re-manufacture, and steel bloom ends and crop ends of steel rails, three dollars per ton; and on and after the first day of January, eighteen hundred and ninety-five, four dollars per ton.

Iron or steel being pieces, punchings, or clippings of boiler plate or other plates, sheets or bars of iron or steel, whether the same have had the ragged or cropped ends or edges sheared off or not, and crops from iron or steel rails having both ends sawn or sheared off, the same not having been in actual use and being fit for re-rolling or re-manufacture only, four dollars per ton.

Iron in pigs, iron kentledge and scrap iron, ferro-silicon and spiegel-eisen, four dollars per ton; ferro-manganese, ten per cent *ad valorem*.

Iron or steel ingots, cogged ingots, blooms and slabs, billets and puddled bars, loops or other forms less finished than iron or steel bars but more advanced than pig iron, except castings, five dollars per ton.

Bar iron or steel rolled or hammered, comprising rounds and squares, and shapes of rolled iron or steel, not more than four inches in diameter, and flats not thinner than number seventeen gauge, whether in coils, bundles, rods or bars, n.e.s., ten dollars per ton.

Iron or steel plates or sheets, sheared or unsheared, hoops, bands, strips and skelp iron or steel, sheared or rolled in grooves, and iron or steel of all widths not thinner than number seventeen gauge, n.e.s., ten dollars per ton.

Universal mill or rolled edge steel plate, not exceeding thirty inches wide, and plates or sheets of steel over thirty inches wide, and one-

quarter of an inch and over in thickness, twelve and one-half per cent *ad valorem*.

Iron or steel sheets, hoops, bands, and strips, or other iron or steel of all widths, sheet iron, common or black, smoothed, polished, coated or galvanized and Canada plates, number seventeen gauge and thinner, five per cent *ad valorem*.

Plough plates, mould boards, land sides and other plates for agricultural implements, when cut to shape from rolled sheets of steel but not moulded, punched, polished or otherwise manufactured, and being of a greater value than four cents per pound, five per cent *ad valorem*.

Provided that on all iron or steel bars, rods, strips, or steel sheets of whatever shape, and on all iron or steel bars of irregular shape or section, cold rolled, cold hammered or polished in any way in addition to the ordinary process of hot rolling or hammering, there shall be paid five per cent *ad valorem* in addition to the rates imposed on the said materials.

Forgings of iron and steel of whatever shape or size or in whatever stage of manufacture, not elsewhere specified, and rolled or hammered bars of iron or steel not less than four inches in diameter, thirty-five per cent *ad valorem*.

Rolled iron or steel angles, channels, structural shapes and special sections, weighing less than thirty-five pounds per lineal yard, n. e. s., thirty-five per cent *ad valorem*.

Rolled iron or steel angles, channels, beams, joists, girders, structural shapes and special sections, including rolled iron or steel bridge plate not less than three-eighths of an inch thick nor less than fifteen inches wide, weighing not less than twenty-five pounds per lineal yard, and eye-bar blanks rolled by the Kibman process, twelve and one-half per cent *ad valorem*.

Iron bridges and structural iron work, thirty per cent *ad valorem*.

Iron and steel railway bars or rails for railways and tramways, of any form, punched or not punched, thirty per cent *ad valorem*.

Railway fish plates and tie plates, thirty per cent *ad valorem*.

Swedish rolled iron rods, under one-half inch in diameter and of not less than one and three-quarters of a cent per pound value, fifteen per cent *ad valorem*.

Axles, car springs, and springs of iron or steel or parts thereof, and all other springs, n. e. s., axle bars and axle blanks, without reference to the stage of manufacture, thirty-five per cent *ad valorem*.

Malleable iron castings and steel castings, n. e. s., twenty-five per cent *ad valorem*.

Cast iron vessels, plates, stove plates and irons, sad irons, hatters' irons, tailors' irons, and castings of iron, n.e.s., twenty-seven and one-half per cent *ad valorem*.

Cast iron pipe of every description, ten dollars per ton, provided that the duty shall not be less than thirty-five per cent *ad valorem*.

Boiler tubes of wrought iron or steel, including corrugated tubes or flues for marine boilers, seven and one-half per cent *ad valorem*.

Lap-welded iron or steel tubing, threaded and coupled or not, one and one quarter to two inches inclusive in diameter, for use exclusively in artesian wells, petroleum pipe lines and petroleum refineries under regulations to be made by the Governor in Council, twenty per cent *ad valorem*.

Tubes not welded, not more than one and one-half inch in diameter, of rolled steel, fifteen per cent *ad valorem*.

Wrought iron or steel tubing, threaded and coupled or not, over two inches in diameter, fifteen per cent *ad valorem*.

Other wrought iron tubes, or pipes, five-tenths of one cent per pound and thirty per cent *ad valorem*.

Chains (iron or steel) over five-sixteenths of an inch in diameter, five per cent *ad valorem*.

Nails and spikes, wrought and pressed, galvanized or not, horse shoe nails, and all wrought iron or steel and other nails not elsewhere specified, and horse, mule and ox shoes, thirty per cent *ad valorem*.

Composition nails and spikes and sheathing nails, fifteen per cent *ad valorem*.

Wire nails : nails and spikes of iron or steel, three-fourths of one cent per pound.

Cut tacks, brads or sprigs, not exceeding sixteen ounces to the thousand, one cent per thousand; exceeding sixteen ounces to the thousand, one and one-half cents per pound.

Screws, commonly called "wood screws" two inches and over in length, three cents per pound; one inch and less than two inches, six cents per pound; less than one inch, eight cents per pound; provided that the duty shall not be less than thirty-five per cent *ad valorem*.

Screws of iron, steel, brass or other metal, not otherwise provided for, thirty per cent *ad valorem*.

Wrought iron or steel nuts and washers, iron or steel rivets, bolts with or without threads, nut and bolt blanks, and "T" and strap hinges, one cent per pound and twenty per cent *ad valorem*.

Skates, ten cents per pair and thirty per cent *ad valorem*.

Clothes wringers, twenty-five cents each and twenty per cent *ad valorem*.

Cutlery, not otherwise provided for, twenty-five per cent *ad valorem*.

Celluloid, moulded into sizes for handles of knives and forks, not bored nor otherwise manufactured; also moulded celluloid balls and cylinders, coated with tinfoil or not, but not finished or further manufactured, ten per cent *ad valorem*.

Knife blades or knife blanks in the rough, unhandled, for use by electro-platers, ten per cent *ad valorem*.

Cast iron table forks, not handled nor ground, or otherwise manufactured, ten per cent *ad valorem*.

House furnishing hardware and builders', cabinet-makers', harness-makers' and saddlers' hardware, including curry combs, carriage hardware, locks, butts and hinges, n.e.s., saws of all kinds, and table cutlery, not elsewhere specified, thirty-two and a-half per cent *ad valorem*.

Adzes, hatchets, picks, mattocks, track tools, wedges, and crow-bars of iron or steel, and hammers and sledges, thirty per cent *ad valorem*.

Axes of all kinds, scythes, hay knives, lawn mowers, pronged forks, rakes, n.e.s., and hoes, and other agricultural tools or implements, n.e.s., thirty-five per cent *ad valorem*.

Shovels and spades, shovel and spade blanks, and iron or steel cut to shape for same, thirty-five per cent *ad valorem*.

Files and rasps, thirty-five per cent *ad valorem*.

Steel needles, viz.:—Cylinder needles, hand frame needles and latch needles, thirty per cent *ad valorem*.

Surgical and dental instruments of all kinds, fifteen per cent *ad valorem*.

Safes, doors for safes and vaults, scales, balances and weighing beams, thirty per cent *ad valorem*.

Fire engines, thirty-five per cent *ad valorem*.

Locomotives for railways, thirty-five per cent *ad valorem*.

Steam engines, boilers and machinery composed wholly or in part of iron or steel, not elsewhere specified, twenty-seven and a half per cent *ad valorem*.

Mowing machines, self-binding harvesters, harvesters without binders, binding attachments, reapers, sulky and walking ploughs, harrows, cultivators, seed drill and horse rakes, twenty per cent *ad valorem*.

Portable machines, portable steam engines, threshers and separators horse powers, portable saw mills and planing mills, and parts thereof in any stage of manufacture, thirty per cent *ad valorem*.

Sewing machines, or parts thereof, thirty per cent *ad valorem*.

Pumps of all kinds, n.e.s., and wind mills, thirty per cent *ad valorem*.

Type for printing, twenty per cent *ad valorem*.

Type metal, ten per cent *ad valorem*.

Bookbinders' tools and implements, including ruling machines, ten per cent *ad valorem*.

Printing presses and printing machines, such only as are used in newspaper, book, and job printing offices; folding machines and paper cutters, such as are used in printing and bookbinding establishments,—lithographic presses, ten per cent *ad valorem*.

Plates engraved on wood, and on steel or other metal, and transfers taken from the same, twenty per cent *ad valorem*.

Stereotypes, electrotypes, and celluloids for almanacs, calendars, illustrated pamphlets, newspaper advertisements or engravings, and all other like work for commercial, trade or other purposes, n.e.s., and matrices or copper shells for the same, two cents per square inch.

Stereotypes, electrotypes and celluloids of newspaper columns, and bases for the same, composed wholly or partly of metal or celluloid, three-quarters of a cent per square inch, and matrices or copper shells for the same, two cents per square inch.

Bird cages, thirty-five per cent *ad valorem*.

Barbed wire fencing of iron or steel, three-fourths of one cent per pound.

Buckthorn and strip fencing of iron or steel, one half of one cent per pound.

Machine card clothing, twenty-five per cent *ad valorem*.

Pins, manufactured from wire of any metal, thirty per cent *ad valorem*.

Wire-cloths of brass, copper and tin, twenty per cent *ad valorem*.

Wire covered with cotton, linen, silk or other material, thirty per cent *ad valorem*.

Wire of brass or copper, ten per cent *ad valorem*.

Wire of iron or steel, eleven to fourteen gauge inclusive, fifteen per cent *ad valorem*.

Wire of all kinds, n.e.s., twenty-five per cent *ad valorem*.

Wire rope of iron or steel, not otherwise provided for, twenty-five per cent *ad valorem*.

Fire-arms, twenty per cent *ad valorem*.

Manufactures, articles or wares not specially enumerated or provided for, composed wholly or in part of iron or steel, and whether partly or wholly manufactured, twenty-seven and a-half per cent *ad valorem*.

Corset clasps, spoon clasps or busks, blanks, busks, side steels and other corset steels, whether plain, japanned, lacquered, tinned or covered with paper or cloth; also back, bone or corset wires, covered with paper or cloth, cut to lengths and tipped with brass or tin, or untipped or in coils, five cents per pound and twenty per cent *ad valorem*.

Gas, coal oil and electric light fixtures, or parts thereof, twenty-seven and one half per cent *ad valorem*.

Gas meters, thirty-five per cent *ad valorem*.

Bells of any description, except for churches, and gongs, twenty-five per cent *ad valorem*.

Brass and copper nails, rivets and burrs, and manufactures of brass or copper not elsewhere specified, twenty-five per cent *ad valorem*.

Zinc, manufactures of, not elsewhere specified, twenty-five per cent *ad valorem*.

Babbit metal, ten per cent *ad valorem*.

Phosphor bronze, in blocks, bars, sheets and wire, ten per cent *ad valorem*.

Lead, bars, block and sheets, sixty cents per hundred pounds.

Lead, old, scrap and pig, forty cents per one hundred pounds.

Lead, manufactures of, n.e.s., thirty per cent *ad valorem*.

Cans and packages made of tin or other material, containing fish of any kind admitted free of duty under any existing law or treaty, not exceeding one quart in contents, or . . . cent and a half on each can or package; and when exceeding one quart, an additional duty of one cent and a half for each additional quart or fractional part thereof.

Stamped tinware japanned ware, galvanized iron ware, and all manufactures of tin, n.e.s., twenty-five per cent *ad valorem*.

Enamelled iron or steel ware, including granite, or . . . gate ware, thirty per cent *ad valorem*.

Telephone and telegraph instruments; telegraph, telephone and electric light cables; electric and galvanic batteries, electric motors and apparatus not elsewhere specified, twenty-five per cent *ad valorem*.

Gold, Silver and Jewellery.

Composition metal for the manufacture of filled gold watch cases, ten per cent *ad valorem*.

Britannia metal and German and nickel silver, manufactures of, not plated, twenty-five per cent *ad valorem*.

Nickel anodes, ten per cent *ad valorem*.

Gold and silver leaf, and Dutch or schlag metal leaf, twenty-five per cent *ad valorem*.

Manufactures of gold and silver, and all other articles, not elsewhere specified, commercially known as jewellery, twenty-five per cent *ad valorem*.

Sterling silver tableware and platedware, all other, electroplated or gilt, of all kinds, whether plated wholly or in part, thirty per cent *ad valorem*.

Plated cutlery, namely, knives plated wholly or in part, thirty-five per cent *ad valorem*.

Precious stones, n.e.s., polished, but not set or otherwise manufactured, and imitations thereof, ten per cent *ad valorem*.

Clocks, n.e.s., twenty-five per cent *ad valorem*.

Tower clocks, thirty per cent *ad valorem*.

Watches, twenty-five per cent *ad valorem*.

Watch actions or movements, ten per cent *ad valorem*.

Watch cases, thirty-five per cent *ad valorem*.

Cases for jewels and watches, cases for silver and platedware, and for cutlery and other like articles, writing desks, glove boxes, handkerchief boxes, manicure cases, perfume cases, toilet cases and fancy cases for smokers' sets, and similar fancy articles made of bone, shell, horn, ivory, wood, leather, plush, satin, silk, satinette or paper; dolls and toys of all kinds, including sewing machines, when of not more than two dollars in value; ornaments of alabaster, spar, amber, terra cotta or composition; and statuettes and bead ornaments, n.e.s., thirty-five per cent *ad valorem*.

Minerals.

Asbestos in any form other than crude, and all manufactures thereof, twenty-five per cent *ad valorem*.

Coal, bituminous, sixty cents per ton of 2,000 pounds.

Coal dust, twenty per cent *ad valorem*.

Plumbago, ten per cent *ad valorem*.

Plumbago, all manufactures of, n. e. s., twenty-five per cent *ad valorem*.

Electric light carbons or carbon points, not exceeding twelve inches in length, two dollars and fifty cents per thousand, and in proportion for greater or less lengths.

Manufactures of Wood; Vehicles, &c.

Cane or rattan, split or otherwise manufactured, n.o.p., twelve and a half per cent *ad valorem*.

Corks and other manufactures of cork wood or cork bark, twenty per cent *ad valorem*.

Lumber and timber further manufactured than rough sawn or hewn, twenty per cent *ad valorem*.

Hubs, spokes, fellowes, and parts of wheels, rough hewn or sawn only, ten per cent *ad valorem*.

Pails, tubs, churns, brooms, washboards, pounders and rolling-pins, twenty per cent *ad valorem*.

Manufactures of wood, n.e.s., and brushes, twenty-five per cent *ad valorem*.

Umbrella, parasol and sunshade sticks or handles, n.e.s., twenty per cent *ad valorem*.

Veneers of wood, not over one-sixteenth of an inch in thickness, five per cent *ad valorem*.

Walking sticks and canes of all kinds, n.e.s., twenty-five per cent *ad valorem*.

Picture and photograph frames, of any material, thirty per cent *ad valorem*.

Mouldings of wood, plain, twenty per cent *ad valorem*.

Mouldings of wood, gilded or otherwise further manufactured than plain, twenty-five per cent *ad valorem*.

Fishing rods, thirty per cent *ad valorem*.

Furniture of wood, iron or any other material, house, cabinet or office, finished or in parts, including hair and spring and other mattresses, bolsters and pillows, thirty per cent *ad valorem*.

Coffins and caskets, twenty-five per cent *ad valorem*.
 Billiard tables, with or without pockets, and bagatelle tables or boards, cues, balls, and cue racks, thirty-five per cent *ad valorem*.
 Farm and freight wagons, carts, drays and similar vehicles, twenty-five per cent *ad valorem*.
 Buggies and carriages, including children's carriages, pleasure carts or gigs, and other similar vehicles and democrat wagons, thirty-five per cent *ad valorem*.
 Bicycles and tricycles, thirty per cent *ad valorem*.
 Railway cars, sleighs, cutters, wheel barrows and hand carts, thirty per cent *ad valorem*.
 Fibre ware, indurated fibre ware, vulcanized fibre ware, and all articles of like material, twenty-five per cent *ad valorem*.
 Lead pencils of all kinds, in wood or otherwise, twenty-five per cent *ad valorem*.

Musical Instruments.

Organs, cabinet, thirty per cent *ad valorem*.
 Organs, pipe organs, and sets or parts of sets of reeds for cabinet organs, twenty-five per cent *ad valorem*.
 Pianofortes, thirty-five per cent *ad valorem*.
 Parts of pianofortes, twenty-five per cent *ad valorem*.
 Musical instruments of all kinds, not otherwise provided for, twenty-five per cent *ad valorem*.

Sugar, Syrups and Molasses.

All sugar above number sixteen Dutch Standard in colour, and all refined sugars of whatever kinds, grades or standards, 64/100 cents per pound.
 Syrups of all kinds, the product of the sugar cane or beet root, n. e. s., and all imitations thereof or substitutes therefor, 5/10 cents per pound.
 Glucose or grape sugar, glucose syrup and corn syrup, or any syrups containing any admixture thereof, a specific duty of one and one half cents per pound.
 Sugar candy brown or white, and confectionery, including sweetened gums, candied peel, and pop-corn, thirty-five per cent *ad valorem*.
 Liqueurice paste and liqueurice in rolls and sticks, twenty per cent *ad valorem*.
 Molasses produced in the process of the manufacture of cane sugar from the juice of the cane where imported in the original packages from the district where produced in the country where the cane was grown and which has not been subjected to any process of treating or mixture after leaving the country from which originally shipped.
 (a) Testing by polariscope, forty degrees or over and not over sixty degrees, a specific duty of one and one-half cents per gallon.
 (b) When testing by polariscope less than forty degrees and not less than thirty-five degrees, a specific duty of one and one-half cents per gallon, and in addition thereto one cent per gallon for each degree or fraction of a degree less than forty degrees.

Textiles.

Cotton batts, batting and sheet wadding, dyed or not, twenty-two and one-half per cent *ad valorem*.
 Cotton warps and cotton yarns, dyed or undyed, n. e. s., twenty-five per cent *ad valorem*.
 Gray, unbleached cotton fabrics, twenty-two and one-half per cent *ad valorem*.
 White or bleached cotton fabrics, n. e. s., twenty-five per cent *ad valorem*.
 Cotton fabrics, printed, dyed or coloured, thirty per cent *ad valorem*.
 Collars of cotton, linen, xylonite, xyolite or celluloid, twenty-four cents per dozen and twenty-five per cent *ad valorem*.
 Cuffs of cotton, linen, xylonite, xyolite or celluloid, four cents per pair and twenty-five per cent *ad valorem*.
 Shirts of all kinds, costing three dollars or less per dozen, twenty-five per cent *ad valorem*; costing more than three dollars per dozen, twenty-five per cent *ad valorem*, and a specific duty of one dollar per dozen.
 Cotton clothing and other manufactures of cotton, n. e. s., thirty-two and a half per cent *ad valorem*.
 Lampwicks, 25 per cent.
 Crapes, black, twenty per cent *ad valorem*.
 Velvets, velveteens and plush fabrics, n. e. s., thirty per cent *ad valorem*.
 Webbing, elastic and non-elastic, twenty per cent *ad valorem*.
 Jeans and cutails when imported by corset and dress stay makers for use in their own factories, twenty-five per cent *ad valorem*.
 Laces, braids, fringes, embroideries, cords, elastic, round or flat, tassels and bracelets: braids, chains or cords of hair; lace collars and all similar goods; handkerchiefs, lace, nets and netting of cotton, silk, linen or other material; table cloths and curtains when made up, trimmed or untrimmed, thirty per cent *ad valorem*.
 Cotton sewing thread in hanks or on tubes, black, bleached or unbleached, three and six cord, fifteen per cent *ad valorem*.
 Cotton sewing thread and crochet cotton, on spools or in balls, twenty-five per cent *ad valorem*.
 Cordage, n. e. s., thirty per cent *ad valorem*.
 Twine and cotton cordage, of all kinds, twenty-five per cent *ad valorem*.
 Rove, when imported for the manufacture of twine for harvest binders, ten per cent *ad valorem*.

Twine for harvest binders of hemp, jute, manilla or sisal, and of manilla and sisal mixed, twelve and a half per cent *ad valorem*.
 Boot, shoe and stay laces of any material, thirty per cent *ad valorem*.
 Hammocks and lawn tennis nets and other like articles manufactured of twine, n. e. s., thirty per cent *ad valorem*.
 Damask, twenty-five per cent *ad valorem*.
 Towels of every description, twenty-five per cent *ad valorem*.
 Sails for boats and ships, twenty-five per cent *ad valorem*.
 Bags or sacks of hemp, linen, cotton or jute, twenty per cent *ad valorem*.
 All manufactures of hemp, flax or jute, n. e. s., or of flax, hemp and jute combined, twenty per cent *ad valorem*.
 Jute cloth, dyed or bleached, or calendered, ten per cent *ad valorem*.
 Silk in the gum or spun, not more advanced than singles, tram and thrown orgazine, not coloured, fifteen per cent *ad valorem*.
 Sewing and embroidery silk and silk twist, twenty-five per cent *ad valorem*.
 Silk velvets and all manufactures of silk, or of which silk is the component part of chief value, not elsewhere specified, except church vestments, thirty per cent *ad valorem*.
 Ribbons of all kinds and materials, thirty per cent *ad valorem*.
 Wool, viz., Leicester, Cotswold, Lincolnshire, South Down combing wools, or wools known as lustre wools and other like combing wools, such as are grown in Canada, three cents per lb.
 Hair, curled, twenty per cent *ad valorem*.
 Yarns, woollen and worsted, n. e. s., twenty-seven and one-half per cent *ad valorem*.
 Cloths, fabrics and manufactures composed wholly or in part of wool, worsted, the hair of the alpaca goat or other like animal, n. e. s., thirty per cent *ad valorem*.
 Hair-cloth of all kinds, thirty per cent *ad valorem*.
 Women's and children's dress goods, coat linings, Italian cloths, alpacas, orleans, cashmeres, henriettas, serges, buntings, nun's cloth, bengalines, whip cords, twills, plains or jacquards of similar fabrics, composed wholly or in part of wool, worsted, the hair of the camel, alpaca goat, or like animal, not exceeding in weight six ounces to the square yard, when imported in the gray or unfinished state for the purpose of being dyed or finished in Canada, under such regulations as are established by the Governor in Council, twenty-two and one-half per cent *ad valorem*.
 Felt, pressed, of all kinds, not filled or covered by or with any woven fabric, seventeen and one-half per cent *ad valorem*.
 Hosiery and knitted goods of every description, n. e. s., thirty-five per cent *ad valorem*.
 Carpets, mats and rugs, n. e. s., thirty per cent *ad valorem*.
 Carpeting, mats and matting of cocoa, hemp or jute, and carpet linings and stair pads, twenty-five per cent *ad valorem*.
 Floor oil cloth, cork matting or carpet; oil cloth and oiled silk, in the piece, cut or shaped, oiled, enamelled, stamped, painted or printed, India-rubbered, flocked or coated, n. o. p., thirty per cent *ad valorem*.
 Window shades, thirty-five per cent *ad valorem*.
 Gloves and mitts of all kinds, thirty-five per cent *ad valorem*.
 Clothing, ready-made, and wearing apparel of every description, n. e. s., including horse clothing shaped, thirty-two and one half per cent *ad valorem*.
 Hats, caps and bonnets, n. e. s., thirty per cent *ad valorem*.
 Umbrellas, parasols and sunshades of all kinds and materials, thirty-five per cent *ad valorem*.
 Braces or suspenders and parts thereof, thirty-five per cent *ad valorem*.
 Surgical belts or trusses and suspensory bandages of all kinds, twenty-five per cent *ad valorem*.
Sundries.
 Artificial flowers, twenty-five per cent *ad valorem*.
 Buttons of hoof, rubber, vulcanite or composition, four cents per gross and twenty per cent *ad valorem*.
 Buttons of pearl, vegetable ivory or horn, eight cents per gross and twenty per cent *ad valorem*.
 Buttons, pantaloons, and all other buttons, n. e. s., twenty per cent *ad valorem*.
 Combs for dress and toilet, of all kinds, thirty-five per cent *ad valorem*.
 Fertilizers, compound or manufactured, ten per cent *ad valorem*.
 Fireworks, twenty-five per cent *ad valorem*.
 Gun, rifle and pistol cartridges; cartridge cases of all kinds and materials; percussion caps, and gun wads of all kinds, thirty per cent *ad valorem*.
 Nitro-glycerine, dynamite, dualin, blasting, mining and gun powder and other explosives, twenty-five per cent *ad valorem*.
 Photographic dry plates, thirty per cent *ad valorem*.
 Tobacco pipes of all kinds, pipe mounts, cigar and cigarette holders and cases for the same, thirty-five per cent *ad valorem*.
 Trunks, valises, hat-boxes, carpet bags, satchels, pocket-books and purses, thirty per cent *ad valorem*.
 Ships and other vessels, built in any foreign country, whether steam or sailing vessels, on application for Canadian register, on the fair market value of the hull, rigging, machinery and all appurtenances; on the hull, machinery and all appurtenances, except machinery, ten

per cent *ad valorem*; on boilers, steam engines and other machinery, twenty-five per cent *ad valorem*.

All goods not enumerated in this Act as subject to any other rate of duty, nor declared free of duty by this Act, and not being goods the importation whereof is by this Act or any other Act prohibited, shall be subject to a duty of twenty per cent *ad valorem*, when imported into Canada, or when taken out of warehouse for consumption therein.

Fish and Products of the Fisheries.

Mackerel, one cent per pound.

Herrings, pickled or salted, one-half cent per pound.

Salmon, pickled or salted, one cent per pound.

All other fish, pickled or salted, in barrels, one cent per pound.

Foreign caught fish, imported otherwise than in barrels or half-barrels, whether fresh, dried, salted or pickled, not specially enumerated or provided for by this Act, fifty cents per hundred pounds.

Fish, smoked and boneless fish, one cent per pound.

Anchovies and sardines, packed in oil or otherwise, in tin boxes measuring not more than five inches long, four inches wide, and three and a-half inches deep, five cents per whole box; in half boxes measuring not more than five inches long, four inches wide and one and five eighths deep, two and a-half cents per half box; and in quarter boxes, measuring not more than four inches and three quarters long, three and a-half inches wide and one and a-quarter deep, two cents each per quarter box.

When imported in any other form, thirty per cent *ad valorem*.

Fish preserved in oil, except anchovies and sardines, thirty per cent *ad valorem*.

Salmon and all other fish, prepared or preserved, including oysters, not specially enumerated or provided for in this Act, twenty-five per cent *ad valorem*.

Oysters, shelled, in bulk, ten cents per gallon.

Oysters, canned, in cans not over one pint, three cents per can, including the cans.

Oysters in cans over one pint and not over one quart, five cents per can, including the cans.

Oysters in cans exceeding one quart in capacity, an additional duty of five cents for each quart or fraction of a quart of capacity over a quart, including the cans.

Oysters in the shell, twenty-five per cent *ad valorem*.

Packages containing oysters or other fish, not otherwise provided for, twenty-five per cent *ad valorem*.

Oil, spermaceti, whale and other fish oils, and all other articles the produce of the fisheries, not specially provided for, twenty per cent *ad valorem*.

SCHEDULE "B."

Free Goods.

Articles for the use of the Governor General.

The following articles when imported by and for the use of the Army and Navy:—Arms, military or naval clothing, musical instruments for bands, military stores and munitions of war.

Articles imported by and for the use of the Dominion Government or any of the departments thereof, or by and for the Senate or House of Commons, including the following articles when imported by the said Government or through any of the Departments thereof for the use of the Canadian Militia:—"military clothing, musical instruments for military bands, military stores and munitions of war."

Articles for the personal use of Consuls General who are natives or citizens of the country they represent and who are not engaged in any other business or profession.

Travellers' baggage, under regulations prescribed by the Controller of Customs.

Carriages for travellers and carriages laden with merchandise, and not to include circus troupes nor hawkers, under regulations prescribed by the Controller of Customs.

Apparel, wearing and other personal and household effects, not merchandise, of British subjects dying abroad, but domiciled in Canada.

Settlers' effects, viz: Wearing apparel, household furniture, books, implements and tools of trade, occupation or employment, which the settler has had in actual use for at least six months before removal to Canada, musical instruments, domestic sewing machines, live stock, carts and other vehicles and agricultural implements in use by the settler for at least one year before his removal to Canada, not to include machinery or articles imported for use in any manufacturing establishment, or for sale; provided that any dutiable article entered as settlers' effects may not be so entered unless brought with the settler on his first arrival, and shall not be sold or otherwise disposed of without payment of duty, until after two years' actual use in Canada; provided also, that under regulations made by the Controller of Customs, live stock, when imported into Manitoba or the North-west Territories by intending settlers, shall be free until otherwise ordered by the Governor in Council.

Animals brought into Canada temporarily, and for a period not exceeding three months, for the purpose of exhibition or of competition for prizes offered by any agricultural or other association. (But a bond shall be first given in accordance with regulations prescribed by the Controller of Customs, with the condition that the full duty to which such animals would otherwise be liable shall be paid in case of

their sale in Canada, or if not re-exported within the time specified in such bond.)

Horses, cattle, sheep, and swine, for the improvement of stock, under regulations made by the Treasury Board and approved by the Governor in Council.

Menageries, horses, cattle, carriages and harness of, under regulations prescribed by the Controller of Customs.

Acids, used for medicinal, chemical or manufacturing purposes, not specially provided for in this Act.

Admiralty charts.

Alum, in bulk only, ground or unground.

Aluminium, or aluminium and alumina and chloride of aluminium or chloralum, sulphate of alumina and alum cake.

Ambergis.

Ammonia, sulphate of, sal-ammoniac.

Anatomical preparations and skeletons or parts thereof.

Aniline salts and arseniate of aniline; aniline dyes and coal tar dyes in bulk or packages of not less than one pound weight, including alizarine and artificial alizarine.

Aniline oil, crude.

Annato, liquid or solid.

Anchors.

Antimony salts, and antimony, not ground, pulverized or otherwise manufactured.

Arsenic.

Asphalt or asphaltum and bone pitch, crude only.

Barrels or packages of Canadian manufacture exported, filled with Canadian products, when returned, under such regulations as the Controller of Customs prescribes.

Bees.

Bells, when imported by and for the use of churches.

Bismuth, metallic, in its natural state.

Blanketing and lapping, and discs or mills for engraving copper rollers, when imported by cotton manufacturers, calico printers and wall paper manufacturers, for use in their own factories only.

Blood albumen, and tannic acid.

Bolting cloth, not made up.

Bones, crude, not manufactured, burned, calcined, ground or steamed.

Books, viz:—Bibles, prayer-books, psalm and hymn, and books printed in any language other than the English and French languages.

Books, embossed, for the blind, and books for the instruction of the deaf and dumb and blind.

Books printed by any Government or by any association for the promotion of science and letters and issued in the course of the proceedings of said association, to its members, and not for the purpose of sale or trade.

Books, not being printed or re-printed in Canada which are included in the curriculum of any university or incorporated college in Canada; books specially imported for the bona fide use of incorporated Mechanics' Institutes, public free libraries, and university and college libraries, not more than two copies of each book; and books, bound or unbound, which have been printed and manufactured more than twenty years.

Books printed in any of the languages or dialects of any of the Indian tribes of the Dominion of Canada.

Bookbinders' cloth.

Boracic acid, and borax, ground or unground, in bulk of not less than twenty-five pounds only.

Botanical specimens.

Brass scrap, and brass in sheets or plates.

Brass in bars and bolts, drawn, plain and fancy tubing.

Brass in trips for printers' rules, not finished.

Brass, copper, iron or steel rolled round wire rods under half an inch in diameter, when imported by wire manufacturers for use in making wire in their factories.

Brass and copper wire twisted, when imported by manufacturers of boots and shoes for use in their own factories.

Bristles.

Britannia metal in pigs and bars.

Bromine.

Broom corn.

Buckram for the manufacture of hat and bonnet shapes.

Bullion, gold and silver, in bars, blocks or lingots, and bullion fringe.

Burgundy pitch.

Burr stones, in blocks, rough or unmanufactured, not bound up or prepared for binding into mill stones.

Canvas of not less than forty-five inches in width, not pressed or calendered, for the manufacture of floor oilcloth.

Caplins, unfinished Leghorn hats, and Manilla hoods.

Casts as models, for the use of schools of design.

Cat-gut strings for gut cord for musical instruments; cat-gut or whip-gut, unmanufactured, and gut, and worm gut, manufactured or unmanufactured, for whip and other cord.

Celluloid, xylonite or xylolite in sheets, and in lumps, blocks or balls in the rough.

Chalk stone, china or Cornwall stone, felspar and cliff stone, ground or unground.

Cherry heat welding compound.

Chloride of lime.

Chronometers and compasses for ships.
 Cinnabar.
 Citron, lemon and orange rinds in brine.
 Clays, including China clay, fire clay and pipe clay.
 Clothing, donations of, for charitable purposes.
 Coal, anthracite, and anthracite coal dust.
 Coal tar and coal pitch.
 Coke.
 Cobalt, ore of.
 Cochineal.
 Coffee, green, except as hereinbefore provided.
 Coins, cabinets of, collections of medals and of other antiquities, including postage stamps.
 Coins, gold and silver, except United States silver coin.
 Coir and coir yarns.
 Colours, metallic, viz.:—oxides of cobalt, zinc, tin and copper, u.e.s.
 Communion plate, when imported by and for the use of churches.
 Copper, old and scrap, and copper in pigs, bars, rods, bolts, ingots, sheets, plates and sheeting, not polished or coated.
 Cooper seamless drawn tubing.
 Copper, precipitate of, crude.
 Cotton wool and cotton waste.
 Cotton yarns finer than number forty.
 Cups and other prizes won in competitions.
 Curling stones of granite.
 Degras.
 Diamonds unset, diamond dust or vort and black diamonds for borers.
 Diamond drills for prospecting for minerals, not to include motive power.
 Domestic fowls, pure-bred, for the improvement of stock, and pheasants and quails.
 Dragon's blood.
 Drugs, viz.:—aloes, ground or unground, a garlic, belladonna leaves, bichu leaves, hyoseyamus or henbane leaf, semina in leaves, conium cicuta or hemlock seed and leaf chamomile flowers, cinchona bark, ergot, India hemp (crude drug).
 Duck for belting and hose when imported by manufacturers of rubber goods for use in their factories.
 Dyeing or tanning articles, in a crude state, used in dyeing or tanning, not elsewhere specified; berries for dyeing or used for composing dyes, turmeric, nut galls; lac, crude, seed, button, stick and shell indigo, indigo paste and extract of, and indigo auxiliary or zinc dust; persis, or extract of archill and cudbear, terra japonica, gambier or catechu, extract of logwood, fustic, oak and of oak bark; camwood and sumac and extract thereof, tanners' bark, hemlock bark and oak bark.
 Eggs and egg yolk.
 Emery wheels and emery in blocks crushed or ground.
 Entomological specimens.
 Felt, adhesive, for sheathing vessels.
 Fertilizers uncompound or unmanufactured, including kainite or German potash salts, German mineral potash, bone-dust and bone-ash, fish offal or refuse, guano and other animal and vegetable manures.
 Fibre, Mexican, and tampico or istle and vegetable fibres, natural.
 Fibrilla.
 Fillets of cotton and rubber, not exceeding seven inches wide when imported by and for the use of manufacturers of card clothing.
 Fish hooks and twines to be used in making nets or seines, and fishing lines, not to include sporting fishing tackle or hooks with flies or trawling spoons, or threads or twines commonly used for sewing or manufacturing purposes.
 Flax fibre and flax tow.
 Fire bricks.
 Flint, flints and ground flint stones.
 Florist stock, viz.:—Palms, orchids, azaleas, cacti, and flower bulbs of all kinds.
 Folix digitalis.
 Fossils.
 Foot grease, being the refuse of cotton seed after the oil has been pressed out, but not when treated with alkalies.
 Fruits, viz.:—Bananas, plantains, pine apples, pomegranates, guavas, mangoes and shaddocks; and wild blueberries, wild strawberries and wild raspberries.
 Fuller's earth.
 Fur skins of all kinds not dressed in any manner.
 Gannister.
 Globes, geographical, topographical and astronomical.
 Gold-beaters' moulds, and gold-beaters' skins.
 Gold and silver sweepings.
 Grass, Manilla, Esparto or S, anish, and other grasses, and pulp of, including fancy grasses, dried but not coloured or otherwise manufactured.
 Gravels.
 Grease, rough, the refuse of animal fat, for the manufacture of soap only.
 Gummites.
 Gums, viz.:—Amber, Arabic, Australian, copal, dammar, kauric, mastic sandarac, Senegal, shellac; and white shellac in gum or flake, for manufacturing purposes; and gum tragacanth, gum gedda and gum barberry.

Gutta percha, crude.
 Gypsum, crude (sulphate of lime).
 Hair, cleaned or uncleaned, but not curled or otherwise manufactured.
 Hatters' furs, not on the skin.
 Hemp, undressed.
 Hides and skins, raw, whether dry, salted, or pickled, and raw pelts.
 Hoofs, horn strips, horn and horn tips.
 Hoop iron, not exceeding three-eighths of an inch in width and being No. 25 gauge or thinner, used for the manufacture of tubular rivets.
 Ice.
 Indian corn of the varieties known as "Southern white Dent Corn" or horse tooth ensilage corn, and "Western yellow Dent Corn" or horse tooth ensilage corn, when imported to be sown for soiling and ensilage, and for no other purpose, under regulations to be made by the Governor in Council.
 Iodine, crude.
 Iron sand or globules, and dry putty for polishing granite.
 Iron liquor, solution of acetate of iron for dyeing and calico printing.
 Iron or steel beams, sheets, plates, angles and knees for iron or composite ships or vessels.
 Iron masts for ships, or parts of.
 Iron or steel manufactures, which at the time of their importation are of a class or kind not manufactured in Canada, when imported for use in the construction of iron or steel ships or vessels.
 Ivory and ivory nuts, unmanufactured, and veneers of ivory, sawn only.
 Junk, old.
 Jute and jute butts.
 Jute cloth, rough, not coloured, bleached or calendered in any way.
 Jute yarn, plain, dyed or coloured, when imported by manufacturers of carpets, rugs and mats, and of jute webbing or jute cloth, for use in their own factories.
 Jute canvas, not less than fifty-eight inches wide, when imported by manufacturers of floor oil-cloth for use in their own factories.
 Kelp.
 Kyrolite or cyrolite, mineral.
 Lamp black and t.ory black.
 Lava, unmanufactured.
 Lead, nitrate and acetate of, not ground.
 Leeches.
 Lime juice, crude only.
 Litharge.
 Litmus and all licher, prepared or not prepared.
 Locomotive and car wheel tires of steel, when in the rough.
 Locomotive and railway passenger, baggage and freight cars, being the property of railway companies in the United States, running upon any line of road crossing the frontier, so long as Canadian locomotives and cars are admitted free under similar circumstances in the United States, under regulations prescribed by the Controller of Customs.
 Madder and munjeet, or Indian madder, ground or prepared, and all extracts of.
 Manganese, oxide of.
 Manuscripts.
 Maps and charts for the use of schools for the blind.
 Meerschaaum, crude or raw.
 Mineral waters, natural, not in bottle, under regulations prescribed by the Controller of Customs.
 Mineralogical specimens.
 Mining and smelting machinery imported prior to the sixteenth day of May, 1896, which is at the time of its importation of a class or kind not manufactured in Canada.
 Models of inventions and of other improvements in the arts; but no article or articles shall be deemed a model which can be fitted for use.
 Moss, Iceland, and other mosses, sea-grass and seaweed, crude or in their natural state or cleaned only.
 Musk, in pods or in grains.
 Newspapers, and quarterly, monthly and semi-monthly magazines, and weekly literary papers, unbound.
 Nickel.
 Oakum.
 Oils, viz.:—Cocconut and palm, in their natural state; carbolic or heavy oil; olive oil, u.e.s., for manufacturing and mechanical purposes, and oil of roses including ottar or attar of roses.
 Oil cake and oil cake meal, cotton seed cake and cotton seed meal and palm nut cake and meal.
 Osiers.
 Ores of metal of all kinds.
 Oxalic acid.
 Oysters, seed and breeding, imported for the purpose of being planted in Canadian waters.
 Paintings, in oil or water colour, by artists of well known merit, or copies of the old masters by such artists.
 Paintings, in oil or water colours, the production of Canadian artists, under regulations to be made by the Controller of Customs.
 Palm leaf, unmanufactured.
 Philosophical instruments and apparatus that is to say, such as are

not manufactured in the Dominion, when imported by and for use in universities, colleges, schools and scientific societies.

Phosphorus.

Pictorial illustrations of insects, &c., when imported by and for the use of colleges and schools, scientific and literary societies.

Pitch (pine), and pine tar in packages of not less than fifteen gallons each.

Plaits, chip, manilla, cotton, mohair, straw, Tuscan and grass.

Platinum wire; and retorts, pans, condensers, tubing and pipe made of platinum, when imported by manufacturers of sulphuric acid for use in their works in the manufacture or concentration of sulphuric acid.

Plumbago crucibles.

Potash, chlorate of, in crystals, when imported for manufacturing purposes only; potash, muriate and bi-chromate of, crude, caustic potash, and red and yellow prussiate of potash; also ashes, pot and pearl, in packages of not less than twenty-five pounds weight.

Precious stones, in the rough.

Prunella.

Pumice and pumice stone, ground or unground.

Quicksilver.

Quills in their natural state or unplumed.

Quinine, sulphate of, in powder.

Rags of cotton, linen, jute, hemp, and woolen, paper waste clippings, and waste of any kind except mineral waste.

Red liquor, a crude acetate of aluminum prepared from pyroligneous acid, for dyeing and calico printing.

Rennet, raw or prepared.

Resin or rosin in packages of not less than one hundred pounds.

Ribs of brass, iron or steel, runners, rings, caps, notches, ferrules, mounts and sticks or canes in the rough, or not further manufactured than cut into lengths suitable for umbrella, parasol or sunshade sticks, when imported by manufacturers of umbrellas, parasols and sunshades for use in their factories in the manufacture of umbrellas, parasols and sunshades only.

Roots, medicinal, viz.:—Alkanet, crude, crushed or ground, aconite, calumba, gentian, ginseng, jalap, ipecacuanha, iris, orris root, liquorice, sarsaparilla, squills, taraxacum, rhubarb, and valerian unground.

Rubber, crude, caoutchouc or India rubber, unmanufactured; hard rubber in sheets, but not further manufactured, and recovered rubber and rubber substitute.

Saddle jiggers, and stirrups, saddle-trees and cheap Morgan trees, for cowboys' saddles, including pack saddle trees.

Saffron, saffron cake, safflower, and extract of.

Salt, imported from the United Kingdom or any British possession, or imported for the use of the sea or gulf fisheries, not otherwise provided for.

Salt, not elsewhere specified, imported in barrels, bags or other packages, the bags, barrels or other packages to bear the same rate of duty as if imported empty.

Saltpetre.

Sand.

Sausage skins or casings, not cleaned.

Scrap iron and scrap steel, old and fit only to be re-manufactured, being part of or recovered from any vessel wrecked in waters subject to the jurisdiction of Canada.

Seedling stock for grafting, viz., Plums, pear, peach and other fruit trees.

Seeds, viz.:—Annato, beet, carrot, flax, turnip, mangold and mustard, and aromatic seeds which are not edible and are in a crude state, and not advanced in value or condition by grinding or refining, or by any other process of manufacture, viz.: Anise, anise star, caraway, cardamon, coriander, cumin, fennel and fenugreek.

Beans, viz.:—Bonquin, vanilla and nux vomica, crude only, locust beans and locust bean meal, and cocoa beans, shells and ribs, not roasted, crushed or ground.

Shells, tortoise and mother of pearl, and other, unmanufactured.

Shoe buttons, papier mache; metal glove fasteners, eyelet hooks and eyelets, for boots and shoes, and lacing hooks.

Silex, or crystallized quartz.

Silk, raw or as reeled from the cocoon, not being doubled, twisted or advanced in manufacture in any way, silk cocoons and silk waste.

Silver, German silver and nickel silver, rolled or in sheets.

Soda, sulphate of, crude, known as salt cake, barilla or soda ash, caustic soda; silicate of soda in crystals or in solution; bichromate of soda, nitrate of soda or cubic nitre, salsoda, sulphide of sodium, nitrite of soda, arseniate, binarseniate, chloride, and stannate of soda.

Spelter, in blocks and pigs.

Spurs and stilts, used in the manufacture of earthenware.

Steel bowls for cream separators.

Steel for the manufacture of files, when imported by file manufacturers for use in their factories.

Steel No. 20 gauge and thinner, but not thinner than No. 30 gauge, to be used in the manufacture of corset steels, clock springs and shoe shanks; and flat wire of steel of No. 16 gauge or thinner, to be used in the manufacture of crinoline and corset wire, when imported by the manufacturers of such articles for use in their own factories.

Steel, rolled rods of, under half an inch in diameter or under half

an inch square, when imported by knob or lock manufacturers or cutlers for use exclusively in such manufactures in their own factories.

Steel rails, weighing not less than forty pounds per lineal yard, for use in railway tracks.

Steel, in sheets of not less than eleven nor over eighteen wire gauge, and costing not less than seventy-five dollars per ton of two thousand two hundred and forty pounds, when imported by manufacturers of shovels and spades for use exclusively in such manufacture in their own factories.

Steel for saws and straw cutters, cut to shape, but not further manufactured.

Steel valued at two and one-half cents per pound, and upward, for use in the manufacture of skates.

Steel of No. 12 gauge and thinner, but not thinner than No. 30 gauge, when imported by manufacturers of buckle clasps and ice-creepers, to be used in the manufacture of such articles only in their own factories.

Stereotypes, electrotypes and celluloids of books, and bases and matrices and copper shells for the same, whether composed wholly or in part of metal or celluloid.

Sugar not above number sixteen Dutch Standard in colour, sugar drainings, or pumpings drained in transit, melado or concentrated melado, tank bottoms, and sugar concrete.

Sulphate of iron (copperas); and sulphate of copper (blue vitriol).

Sulphur and brimstone, crude, or in vroll or flour.

Tagging metal, plain, japanned or coated, in coils, not over one and a half inches in width, when imported by manufacturers of shoe and corset laces for use in their factories.

Tails, undressed.

Tartar emetic and gray tartar; cream of tartar in crystals and argal or argols.

Tea, except as hereinbefore provided.

Teasels.

Tin crystals, tin strip waste, and tin, in blocks, pigs, bars and sheets and tin plates, tin foil and tea lead.

Tobacco, unmanufactured, for excise purposes, under conditions of "The Act respecting the Inland Revenue."

Tree-nails.

Trees, forest, when imported into the Province of Manitoba, or the North-west Territories, for planting.

Turpentine, raw or crude.

Turtles.

Ultramarine blue, dry or in pulp.

Vaccine and ivory vaccine points.

Varnish, black and bright for ships' use.

Verdigris, or sub-acetate of copper, dry.

Whalebone, unmanufactured.

Whiting or whitening, gilder's whiting and Paris white.

Wire rigging for ships and vessels.

Wire, crucible cast steel.

Wire of iron or steel, No. 13 and 14 gauge, flattened and corrugated, used in connection with the machine known as the wire grip machine for the manufacture of boots, shoes and leather belting, when imported by manufacturers of such articles to be used for these purposes only in their own factories.

Wool and the hair of the camel, alpaca goat and of other like animals, not further prepared than washed, n.e.s., and noils, being the short wool which falls from the combs in worsted factories.

Mohair yarns.

Wool or worsted yarns, when genapped, dyed or finished, and imported by manufacturers of braids, cords, tassels and fringes to be used in the manufacture of such articles only in their own factories.

Wood.

Logs and round unmanufactured timber, not specially enumerated or provided for in this Act.

Firewood, handle bolts, heading bolts, stave bolts and shingle bolts, hop poles, fence posts, railroad ties, ship timber and ship blanking, not specially provided for in this Act.

Timber, hewn or sawed, and timber used for spars and in building wharfs.

Timber, squared or sided.

Sawed boards, plank, deals, and other lumber.

Pine clapboards.

Spruce clapboards.

Hubs for wheels, posts, last blocks, wagon blocks, car blocks, gun blocks, heading, and all like blocks or sticks, rough hewn or sawed only.

Laths.

Pickets and palings.

Shingles.

Staves of wood of all kinds, wood unmanufactured.

Provided that if any country shall impose a duty upon the articles in this Schedule enumerated, or any of them, when imported into such country from Canada, it shall be lawful for the Governor General in Council, from time to time, by Proclamation published in the Canada Gazette, to declare that the following Export Duties, or any of them, shall be chargeable upon logs exported into such country from Canada.

Viz:

Pine, Douglas Fir, Spruce, Fir Balsam, Cedar and Hemlock logs, not exceeding three dollars per thousand feet board measure.

In case of the Export of any of the above-enumerated logs in shorter lengths than nine feet, then a rate per cord may be levied in the same way, equivalent to the above enumerated rate per thousand feet, board measure.

And Export duty shall be chargeable accordingly, after the publication of such Proclamation.

Provided that the Governor General in Council may, by Proclamation published in like manner, from time to time, remove and reimpose such Export duty.

Bamboos, unmanufactured, and bamboo reeds, not further manufactured than cut into suitable lengths for walking sticks or canes, or for sticks for umbrellas, parasols or sunshades.

Cane, rattans and reeds, not further manufactured than split.

Corkwood, or cork bark, unmanufactured.

Lumber and timber planks and boards of amaranth, cocoboral, boxwood, cherry, chestnut, walnut, gumwood, mahogany, pitch pine, rosewood, sandalwood, sycamore, Spanish cedar, oak, hickory, whitewood, African teak, black heart ebony, lignum vitae, red cedar, redwood, satin wood and white ash, when not otherwise manufactured than rough sawn or split or creosoted, vulcanized or treated by any other preserving process; the wood of the persimmon and dogwood trees, hickory billets, and hickory lumber sawn to shape for spokes of wheels, but not further manufactured; hickory spokes rough turned, not tenoned, mitred, throated, faced, sized, cut to length, round tenoned or polished.

Wood pulp—mechanically ground.

Wood pulp, and chemical pulp, bleached or unbleached.

Yellow metal, in bolts, bars and for sheathing.

Zinc, in blocks, pigs and sheets, and zinc seamless drawn tubing.

Zinc, chloride, salts and sulphate of.

SCHEDULE "C."

Books, printed paper, drawings, paintings, prints, photographs or representations of any kind of a treasonable or seditious, or of an immoral or indecent character.

Reprints of Canadian copyright works, and reprints of British copyright works which have been also copyrighted in Canada.

Coin, base or counterfeit.

Oleomargarine, butterine or other similar substitute for butter.

Goods manufactured or produced, wholly or in part by prison labour, or which have been made within or in connection with any prison, gaol or penitentiary.

CAPTAINS OF INDUSTRY

This department of the Canadian Manufacturer is considered of special value to our readers because of the information contained therein. With a view to sustaining its interesting features, friends are invited to contribute any items of information coming to their knowledge regarding any Canadian manufacturing enterprises. Be concise and explicit. State facts clearly, giving correct name and address of person or firm alluded to, and nature of business.

Mr. Mitchell, of Millwood, Man., will build a saw mill at Selkirk, Man.

Barrett's large flour mill at Port Hope, Ont., was destroyed by fire March 19, loss about \$7,000.

Messrs. E. Leonard & Sons, London, Ont., are supplying two large boilers for the London Water Works.

The Coleman Planing Mill and Lumber Co., Burlington, Ont., is being incorporated with a capital stock of \$50,000 to operate saw mills at that place.

The Dodge Wood Split Pulley Co., Toronto, have received an order for all belt pulleys required in the new mill of Jacob Lawrence & Son, Watford, Ont.

Mr. E. F. Farquhar, of Toronto, has secured the contract for the construction of 25 miles of the new railway extending from Parry Sound to Long Lake, Ont.

The Dodge Wood Split Pulley Co., Toronto, have received a second large order from The Rathbun Co., of Deseronto, for their patent split friction clutch pulleys.

The T. W. Ness Electrical Co., Montreal, is being incorporated with a capital stock of \$150,000 to manufacture electrical machinery and appliances of all kinds.

Considerable new machinery is to be placed in the Lake of the Woods Milling Co.'s flour mill at Portage la Prairie, Man., which will increase its capacity to 800 barrels per day.

The D. S. Henderson Mfg. Co., Brantford, Ont., is the style of the company which Mr. D. S. Henderson has formed to manufacture high grade pneumatic sulky wheels, horse clippers, etc.

The Montreal Wooden Mills Co., Montreal, are making some repairs and additions to their machinery, including a number of gutta percha belts, which they say are giving excellent satisfaction.

Mr. J. Kerr is forming a company to build a brewery at Moosomin, Assa.

The capital stock of the Packard Lamp Co., Montreal, will be increased from \$100,000 to \$300,000.

W. H. Atkinson & Co. have just completed the construction of a saw mill at Lake Max, near Deloraine, Man.

The Canadian Typograph Company, Windsor, Ont., are applying for incorporation with a capital stock of \$250,000 to manufacture the Rogers typograph.

The Dodge Wood Split Pulley Co., Toronto, have received through their English agent a substantial order for Dodge patent wood split pulleys for South Africa.

The biscuit works at Galt, Ont., previously conducted by Jackson Bros., have been taken over by John Stevens, who will introduce \$2,000 worth of new machinery.

The Carnovsky Wood Mfg. Co., of Kingston, Ont., is being incorporated with a capital stock of \$10,000 to manufacture furniture, office fittings and other woodwork.

The Canadian Cone Coupler Carriage Co., of Palmerston, Ont., are applying for incorporation with a capital stock of \$50,000 to manufacture vehicles under the St. John cone coupler patent.

In a recent issue we stated that the Bain Bros. Mfg. Co., Woodstock, Ont., were increasing their capital stock to \$100,000. We should have said the Bain Bros. Mfg. Co., of Brantford, Ont.

Messrs. Kerr & Morgan, Montreal, have recently built and placed hoists and elevators in that city as follows:—Etters' Brewery, Montreal Brewing Co., Troy Steam Laundry (2), Roland Bros. and S. H. & A. S. Ewings.

The Royal Electric Company, of Montreal, have secured the contract for supplying an incandescent plant and system for the town of Mitchell, Ont. The plant is to be a five hundred light incandescent system, and will be put in during the summer months.

Messrs. Miller Bros. & Toms, Montreal, are general agents in that city for the Dodge Wood Split Pulley Co., of Toronto. They carry all ordinary sizes in stock and can attend to the wants of power users in and about Montreal in a prompt and satisfactory manner.

The Dominion Gas and Electric Company, Winnipeg, Man., are applying for incorporation with a capital stock of \$50,000 to manufacture gas and electricity for commercial purposes, and to manufacture apparatus and appliances used in connection with the production of gas and electricity.

The Pressed Brick Co. of Buckingham is the name of a company just organized at Buckingham, Que., to manufacture pressed brick, etc. Albert McLaren will be manager and the works will be equipped with the best and most modern machinery, with a capacity of over a million bricks per year.

The new bridge about being built by the Grand Trunk Railway over their tracks at the south end of John street, Toronto, will be of iron or steel, with six spans, two of which will be 140 feet and the others 100 feet each. The roadway will be 30 feet wide, with sidewalks on each side 6 feet wide.

D. E. Sprague, of the Winnipeg saw mills, states that his season's cut of logs has amounted to 3,500,000 feet. His camp is on the Rosseau river, near the Lake of the Woods, and in his employ there have been all winter nearly 100 men. The logs will be floated down to his mill here.—Winnipeg Commercial.

Messrs. John Bertram & Son, Dundas, Ont., inform us that they are making a specialty of manufacturing all kinds of machinery for pulp and paper mills. They are now building a paper pulp machine with 21 dryers for a works at Chatham, N. B. Messrs. Bertram are building such machinery at precisely the same price as is charged in the United States.

The Dodge Wood Split Pulley Co., Toronto, report with much pride that the Dodge patent pulley received highest award at Chicago World's Fair. The company call attention, in their advertisement in our columns, to the special advantages of their pulley, and also publish a list of names of their several agents in Canada who carry stock for prompt delivery.

The new power house of the Toronto Railway Co., Toronto, is being rapidly pushed to completion. The foundations of the two immense Siemens-Halske generators are completed and also the foundations for the big smoke stack. This chimney, it is said, will be the fourth highest on the continent. It will be 250 feet high above the street level, those exceeding it in height being that of the Brooklyn, N. Y., Electric Railway Co., 300 feet high; at Fall River, Mass., 276 feet, and at Newark, N. J., 260 feet. The foundation of the Toronto stack rests upon solid rock 15 feet beneath the surface, and is 40 feet square.

Auramine G. is a new yellow for cotton, manufactured by the Society of Chemical Industry, in Basle, and introduced in the American market by their sole agents, the A. Klipstein Company, 122 Pearl Street, New York. It is a very similar product to Auramine O, but much greener and more brilliant than the latter color. It dyes on a tannic and tartar emetic mordant; and 1 per cent of the color will give a very full and pretty shade. Very pretty green shades can be produced by combining Auramine G. with Fast Green Crystal O.

The Bennett Furniture Co., London, Ont., have just put in a new 100 h. p. engine, a 150 h. p. boiler, heater and pump.

The Toronto Steel Clad Bath and Metal Co., Toronto, manufacturers of the steel clad baths heretofore described in these pages, have just issued a circular to architects in which allusion is made to the favor that has been accorded by the fraternity to this bath, which is accepted as an acknowledgment of its merits. The circular states that the trade of the company is rapidly expanding, and that within the first eighteen months of the beginning of the business it was found necessary to largely increase the plant and facilities, so that at this time they are the most extensive manufacturers of baths in the Dominion.

The lamp in the sign of the Citizens' Electric Light Co., on the corner of Main and Beckwith streets, burned out on Saturday night last. Since being placed there, when the plant was started over a year ago, it has run continually every night. It threw light for four thousand five hundred and eighty four hours. The lamp was made by the Packard Lamp Co., of Montreal, and it is this class of lamps that the Citizens' Electric Light Co. is using exclusively, as they have proven more satisfactory than any other. If there is any other electrical plant in Eastern Ontario that can beat this lamp record we would like to hear about it.—Smiths' Falls News.

The Dominion Dyewood and Chemical Co., Toronto, writing us regarding new dyestuffs and anilines, say:—

Mucklow's Hematine Powder.—This has only been offered in liquid by the manufacturers but the agents for Mucklow & Co., The Dominion Dyewood and Chemical Co., advise that they will shortly place on the market the same quality of Hematine, only in powder, which will be a more convenient form for use, besides the saving in freight. For particulars write the Dominion Dyewood and Chemical Co., Toronto.

Direct Navy-Blue R.—This new Aniline color has the valuable properties of dyeing both cotton and wool in one bath with common salt and glauber salt as a mordant. It is an invaluable color for knit goods or other goods containing a percentage of cotton.

New Victoria Blue B.—This new color dissolves much more readily than the ordinary Victoria Blue, is faster to alkali and light and dyes either in a neutral or acid bath. It is highly recommended for blanket borders or when a specially bright blue is required.

The Dominion Dyewood and Chemical Co. control the color for Canada and will furnish dyed samples on application.

Navy-Blue D.—Dyes wool in an acid bath, takes on level and is a cheap color suitable for yarn or piece goods. For samples write the company.

The estate of James Battle, Thorold, Ont., have, in addition to their cement works, commenced the manufacture of common lime in their large draw kilns. This means, of course, more labor and employment for more hands. The quality of the lime is excellent, as it is burned from clear lime stone, for which the Thorold quarries are famous.

Horace R. Ridout, Montreal, writing us concerning his "Stick Fast" cement, says:—"Stick Fast" is meeting with great success amongst all classes of manufacturers, electric light companies, machine shops, cotton and woolen manufacturers, boot and shoe manufacturers, saw and planing mills, and in fact any place where they have belting. Large quantities have been sold in Quebec City within the last few days amongst all kinds of manufacturers. "Stick Fast" is manufactured by Horace R. Ridout, Montreal, and Alonzo W. Spooner is the agent for Ontario and Western Canada. Blackadar and Lear are the agents for the Lower Provinces.

Alex. P. Mende, manufacturing chemist, 14 Water street, New York, in a letter just received, says:—We refer to our communication regarding our patented process of extracting the valuable products from refuse and wash waters. Our patents are now adjusted and we can give you an idea of the process. That you may fully understand the advantage, we give you, first, the antiquated way of extracting such waters, the so-called Yorkshire process now in use.

It is done by having large basins to receive the refuse waters, allowing them to settle for quite a number of days; then the water is drawn off, the sediment removed into vats and tanks and thence treated for separation, which again takes quite a number of days to accomplish; finally, the sediment is transferred into steam presses, the pressed liquor again put into tanks and there treated, thence filled into barrels.

Against this process ours is as follows:—We do away with all large basins, because we extract the refuse water as fast as it comes by taking it into a tank containing certain chemicals and the use of air pressure while continually running the liquid into our specially constructed filter presses, where we get solid and almost dry cakes, from which we finally extract the oil by means of steam presses and make ready. This process of ours can be done with so large a saving of space and time and with less than half the force of labor, that the immense advantage must become apparent to any manufacturer exercising economy; for where it now takes almost two weeks to get through, we can do it in about 24 hours; and where now from 5 to 6 men are employed we need only 2 men. Moreover, the quality of the regained product comes out much finer upon our process; while upon the old process only part of the product is regained, we extract the entire.



Buffalo Planing Mill Exhaust Fans

EFFICIENCY
UNEQUALLED
DURABILITY
UNSURPASSED
SMOOTH
RUNNING
INCOM-
PARABLE

THE LARGEST
FORGE
IN THE WORLD

Thirty-Eight Other
Types of
Portable and Sta-
tionary Types.

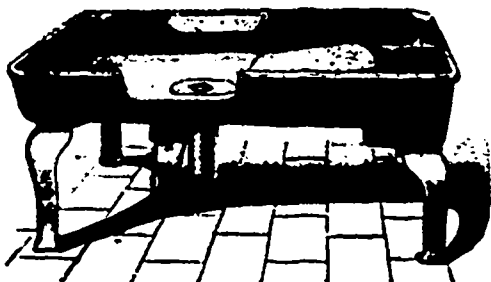

BUFFALO LUMBER DRY KILNS

Blower, Blacksmiths' Tools, etc.

The Cant Bros. Co., of Galt, Ltd.

...Manufacturers of...

Wood Working Machinery

Principal Gold Medal Toronto Exhibition, 1883

The GODERICH ORGAN CO., Goderich, write:

"We have tried the CARVING MACHINE bought from you on the trusser of our Piano Case Organ, and find it works very satisfactory. We are enabled to do more elaborate carving at half the cost of former work, and we will save the cost of the machine in one year. We are well pleased with the solid and neat manner in which the machine is constructed, and think it should fill a long-felt want among furniture and kindred manufacturers, who could not afford to buy the higher priced machines, there being no limit to the scope of your machine."

Exhaust Fans, Single and Double.

WRITE FOR CATALOGUES AND PRICES

GALT : : : ONT.

Messrs. Polson & Miller, lessees of the Polson Iron Works, Toronto, have been awarded a contract to build six tubular Scotch marine boilers for the new power house of the Toronto Railway Co. These boilers are to be 10 feet in diameter, 14 feet long, with steel shell $\frac{3}{8}$ inch thick, intended to develop 400 horse power each. They are to be delivered within two months.

Messrs. E. Leonard & Sons, London, Ont., have lately shipped complete saw mill outfits to Kavanagh & Co., Halifax, N. S.; Isaac Hamish, Annapolis, N. S.; F. J. Sweeney, Melrose, N. B.; also 85 h. p. boiler for The Laing Packing and Provision Co., Montreal, 70 h. p. boiler for St. Hyacinthe Gas Co., St. Hyacinthe, Que., a 30 h. p. Ball engine and 50 h. p. boiler for Godson Bros., St. John, N. B., a 50 h. p. Tandem Compound Leonard-Ball engine to J. W. Beckwith, Bridgetown, N. S., and a 30 h. p. Leonard-Ball engine and 35 h. p. boiler to W. E. and S. F. Koop, Middleton, N. S.

The Messrs. Cant Bros. Co., Ltd., of Galt, have just brought out a new carving machine for duplicating carvings, which will supply a real want, not only in furniture factories, but also in all establishments where hand carvings are done. It is simple in construction and easily worked. It will carve two copies complete, at one time, of any piece of wood which has been carved, without shifting the pattern, as the arms have both a vertical and a lateral movement. No manufacturer who employs carvers, and has any number of duplicate copies to make, ought to hesitate about getting this machine. It will save its cost in a few months, as the actual cost of reproducing the carvings is a mere trifle, and it then requires very little work by the hand carver to finish them up and make them equal to the originals. The Goderich Organ Company have already proved its value to them.

The Canada Machinery & Supply Co., Brantford, Ont., shipped the following machinery during the last month: The Bismarck Cheese Factory Co., Bismarck, Ont., a new boiler; James Lindsay, Milton, Ont., a new saw mill; Thomas Henry, Waterford, Ont., a new saw and planing mill; J. L. Yates, Hatchley, Ont., a new engine and saw mill; Brown & Street, Delhi, Ont., a new engine and boiler and complete lath and heading mill plant; West & Peachey, Simcoe, Ont., a 16 inch shaper; E. J. Elsworth, Port Colborne, Ont., engine and dynamo for lighting his factory by electricity; Paris Electric Plating Co., an engine, boiler, shafting, etc.; Leeshman Mandrell Co., Woodstock, Ont., complete saw and planing mill machinery; Alfred Daniels, Woodstock, Ont., a boiler, engine and complete laundry plant; James Hay & Co., Woodstock, Ont., machine for making chair bottoms; John J. Wichmann, Humberstone, Ont., a large sanding machine.

The Goderich Organ Co. reports having closed a very successful year with February. As well as making their well known line of organs this company also make a full line of bath-room wood-work, church seats and church and lodge chairs. They have a very complete factory, having, during the past year, built a large addition thereto.

Mr. John Forman, whose advertisement appears on page 295, has taken a commodious store at 650 Craig St., Montreal, where he will carry a large and complete stock of electrical supplies of all kinds. Mr. Forman starts business under favorable auspices, having secured the Canadian agencies of several of the best manufacturers of electrical supplies and apparatus. Among these are Messrs. Crompton & Co., of London, whose dynamos and storage batteries have a worldwide reputation for excellence, and the Edison and Swan United Electric Light Co., the largest manufacturers in the British Empire of incandescent lamps, electric light fittings and instruments. Though new to the electrical trade, Mr. Forman is well and favorably known to the commercial world, having been engaged in business in Montreal on his own account for a number of years, during which time he has gained an enviable reputation for fair and honorable dealing. Mr. Forman has secured the services of Mr. Geo. H. Hill, who has been for a long time engaged in electrical matters in Canada, and is well known to the electrical trade, as electrician, to take charge of the practical department of the business.

PERIN'S FRENCH BAND SAW BLADES

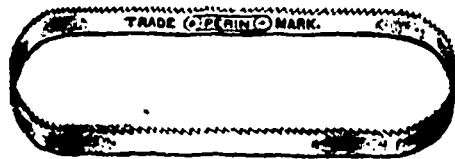

These blades are joined, set and filed, ready for use, and stamped with M. Perin's name and Trade Mark. They are highly finished, even in temper, and the backs rounded and polished.

All widths from $\frac{1}{2}$ to 1 $\frac{1}{2}$ inches X 17ft., 17ft. 10in., 18ft. 8in., and 20ft. 6in., always kept in stock.

RICE LEWIS & SON, Ltd.

::: Sole Agents for Canada :::

TORONTO.

E. LEONARD & SONS

LONDON - - - CANADA

MANUFACTURERS OF

ENGINES AND BOILERS

(NEW DESIGNS)

STEAM PLANTS EQUIPPED FOR ALL PURPOSES

Highest Economy, Regulation Perfect. Send for Circular. Interviews Desired.

THOS NOPPER, - - - Sales Agent

79 YORK STREET, TORONTO, ONT.

Armington & Sims

AUTOMATIC HIGH SPEED ENGINES

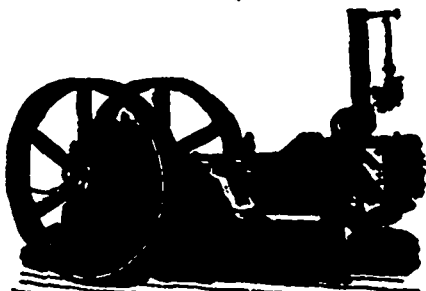

-FOR-
ELECTRIC LIGHTING

-AND-
GENERAL FACTORY PURPOSES

Perfect Regulation and Highest Economy.

**Steam Pumps
SHAFTING, PULLEYS**

-AND-
General Machinery

Nie & Whitfield - HAMILTON, ONT.

High Grade Power Plants

The...

MONARCH

ECONOMIC BOILER

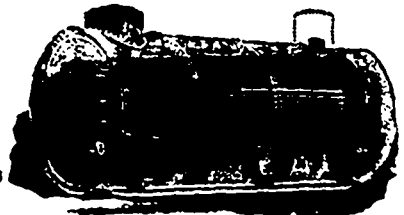

Combines all the advantages of portable forms with the highest possible economy.

Robb Engineering Co., Ltd., Amherst, N. S.



THE WEBBER PATENT

Straitway Valve

FOR

STEAM, WATER OR GAS

EVERY VALVE TESTED

THE KERR ENGINE CO. (LTD.)

WALKERVILLE, ONT.

Sole Manufacturers for Canada

Send for Price List.

Oakville Electric Motor and Mfg. Co. is the name of a new concern recently started in Oakville, Ont., who will manufacture electric motors, etc.

A joint stock company with a capital of \$25,000 have taken over the business of Thorpe & Co., manufacturers of soda water, etc., Victoria, B. C.

The extensive works of Mr. Jesse Cook at Zephyr, Ont., including saw mill, planing mill, shingle mill and sash and door factory, were destroyed by fire March 30, loss about \$10,000.

The Canadian Construction Company, Toronto, are applying for incorporation with a capital stock of \$100,000 to manufacture materials used in the construction of pavements, roadways, etc., and to carry on the business of road making in all its branches.

Application for incorporation is being made by Messrs. Thomas Long, of Toronto; F. F. Telfer, R. T. Stephens, H. Y. Telfer, J. J. Long, A. L. Stephens, G. W. Brown, T. C. Brown and C. E. Stephens, of Collingwood, Ont., as the Collingwood Meat Company, with a capital stock of \$300,000, and headquarters at Collingwood.

Messrs. Darling Bros., Reliance Works, Montreal, inform us that they have just accepted an order for a 125 horse power Webster heater from the Montreal Warehousing Co., that city, and have just completed and placed their improved elevators as follows:—Ransom, Forbes & Co., Bushnell & Co., and George Childs & Co., all of that city.

A few days ago three new 10-wheel locomotives, built at the works of the Canadian Locomotive and Engine Works, Kingston, Ont., for the Intercolonial Railway, were sent out to duty. These engines were built specially for heavy freight traffic. Two fine locomotives for passenger traffic on the same railway are being constructed by this company.

The Bertram Engine Works Co., Toronto, and Messrs. Laurie Bros., Montreal, have been awarded contracts to build the two compound condensing horizontal Corliss steam engines—Allis 1890 type—for the new power house of the Toronto Railway Co. The cylinders of these engines will be 26x48 inches and 48x48 inches respectively and are to be delivered within three months. They are intended to drive the two immense Siemens & Halske multipolar electrical generators now being built for the Railway Co.

The Siemens & Halske Co. of America, of Chicago, have been awarded the contract for building two multipolar generators for the new power house of the Toronto Railway Co. These machines will be of 1500 horse power each, and will be coupled direct to shaft of the steam engines now being built to drive them. The armatures of these generators will be 13 feet 6 inches in diameter and will weigh 20 tons each, the entire weight of each being about 60 tons. It is said these will be the largest generators in use on the American continent.

John Ballantine, of Galt, Ont., is starting works at Preston, Ont., for the manufacture of woodworking machinery. He will erect a two story stone building 200x100 feet, which, when completed and equipped, will cost about \$20,000. Employment will be given at the start to about 30 skilled workmen; this number to be increased later. The municipality of Preston gives Mr. Ballantine one acre of land desirably situated, which, with the works, will be exempt from taxation for ten years; and a loan of \$10,000 will also be made him, which he is to repay in 10 equal annual installments. Mr. Ballantine is a good machinist, who was foreman with Cowan & Co., Galt, for many years.

The Gurney-Tilden Company, Hamilton, has purchased the Canadian rights for the new arc light invented by W. E. Irish. The company will proceed at once to manufacture the new lamp, which, it is claimed, will supplant nearly all other varieties in use on account of its cheapness, simplicity and economy. The present arc lamp costs \$45 each and weighs 50 pounds, whereas the Gurney-Tilden Company will turn out the new lamps at \$25 each without globe, and they weigh only about 8 pounds. The present arc lights require a current of 1,000 volts to operate them, and are therefore not entirely safe for use in houses or stores. The new light only requires 25 volts. It is probable that the company will employ a considerable additional number of hands—Spectator.

Wm. J. Matheson & Co., New York and Montreal, importers and manufacturers of dye-stuff, etc., have sent us a circular having reference to their New-Methylene-Blues, GG, F, N, in which they say: For dyeing purposes our New-Methylene-Blues are equal, with regard to fastness, to the older marks of this class of dye-stuffs, but have the advantage over the latter to produce finer, purer shades, to be of greater tinctorial power, and to be lower in price. For printing purposes the New-Methylene-Blues are distinguished by their resisting steaming well, that the printing paste keeps very well, and that they are better suitable for resists than any competing dye-stuff, which latter advantage has specially been pointed out to us by print-works where our New-Methylene-Blues are in regular use. The fastness against washing and acids of prints done with our New-Methylene-Blues is excellent and not surpassed by any product of the Methylene-Blue series.

The directors of the Galt and Preston Electric Railway Company held a very important meeting on Saturday last, to decide on tenders for engines, boilers, electrical appliances, cars, etc., for the road. The contract for engines, boilers, etc., was awarded to the Goldie & McCulloch Company, for \$6,000. This contract embraces two tandem compound engines, 100 horse power each, two steel plate boilers, condensers, etc., the engines to be geared to run together or separately. The Westinghouse Co., Messrs. Ahearn & Soper, of Ottawa, agents, were awarded the contract for all electrical appliances, including two handsome vestibuled cars, with 30 h. p. motors, fitted with incandescent lamps and electrical appliances for heating in winter. The Directors congratulate the company on the fact that these tenders were very much below anticipated cost. Everything going right from this on, the directors believe they can have the road running before the end of May.—Galt Reporter.

The Thorold Cement Mill was established in 1841 by John Brown. Mr. Brown, who had a contract on the Welland Canal, was unfortunately killed during its construction, when the cement mill passed into the hands of Mr. John Battle. That gentleman died in 1891, since which time the business has been conducted by his sons, under the title of the Estate of John Battle. The extensive quarries cover an extent of 44 acres, and are situated on the east side of the new canal. A steam drill is kept in operation the whole year round, convenient tracks running from the quarries to the kilns, where the burning is done, and is then brought to the mill, situated on the old canal, where it is manufactured. The Thorold cement manufactured by this firm has more than a Provincial reputation. Almost its first introduction was its use in the Victoria Tubular Bridge at Montreal. It was also used exclusively in the building of the old Welland Canal, and also in the new Welland Canal. It was also extensively used in the construction of the great St. Clair tunnel between Port Huron and Sarnia. The fact of this cement having been used in such important works as the foregoing is sufficient evidence as to its reliability. Forty hands altogether are employed. The mill is a three-storey frame structure, fitted up with all the latest appliances necessary for carrying on the business, and is 150x50 feet in extent. The Thorold cement has been used in all the great engineering undertakings since the building of the Victoria Tubular Bridge in 1851.

KERR & MORGAN

Montreal, Que.

MANUFACTURERS OF

ELEVATORS

HYDRAULIC,
BELT POWER,
ELECTRIC

..and..

HAND ELEVATORS

..For..

Passenger and Freight Service

..and..

General ..
.. Machinery

The Jacobs Patent Water Tube

Feed Water Heater and Purifier.

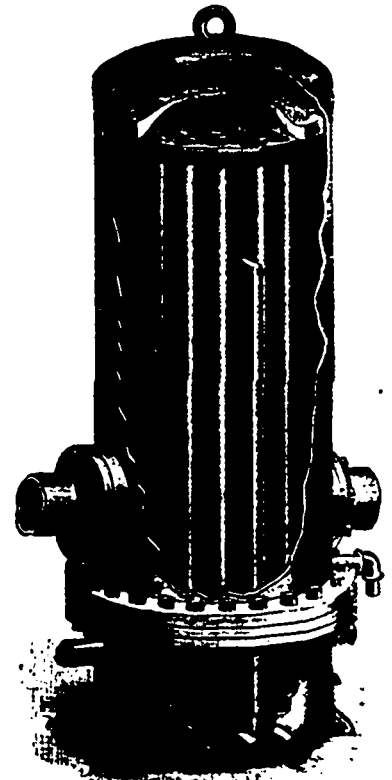

GREAT EFFICIENCY, SIMPLICITY OF CONSTRUCTION and LOW COST. Has a Cast Iron shell, which will never wear out, with seamless drawn brass tubes expanded into tube-plates at top and bottom, with double blow-off.

The tubes being surmounted by a cap forming a chamber at the top, and being fastened rigidly only to the lower tube plate, free play is given for expansion, thereby preventing rupture and leakage of joints.

CHAS. JACOBS & CO.

47 Oliver Street, Boston, Mass.

The Nanaimo, B. C., Electric Light Co. will discard their old electric machinery and introduce an entirely new system.

The Oakville Electric Motor and Mfg. Co., Oakville, Ont., is a new company starting to manufacture electric motors and appliances.

The Barney Ventilating Fan Co., Boston, Mass., have sent us a circular which explains itself as follows:—Through circumstances over which we had no control, on the night of February 27th last, the silver thread which bound our lease of life at 70 Pearl St., became terribly water-soaked, and in the present demoralized condition of the white metal, it parted. We had the rust pounded off our running gear; and as our energy and ability were stored in another building and carefully covered, they are still intact; our goods and chattels have been yarded in new pastures, and this is to advise that sample copies, spring openings, calendars, Life Insurance Company statements and remittances should be sent to the Barney Ventilating Fan Co., 54 Oliver street, Boston, Mass.

The Kay Electric Works, Hamilton, Ont., report having recently placed the following motors and electric machinery:—St. Andrew's Presbyterian church, Peterborough, a motor for blowing the organ; W. C. Henderson, Montreal, one motor; W. E. Potter, Montreal, electro-plating machine; Capt. Geo. Crandall, Lindsay, Ont., electric plant for search light for steamer Crandella; Confederation Life Building, Toronto, motor for elevator; St. Joseph's Convent, Hamilton, motor for elevator; Welland Electric Light Co., an additional dynamo; St. Paul's church, London, Ont., motor for electric organ; Toronto Paint Company, Toronto, alternating dynamo; T. C. Watkins, Hamilton, motor for running cash carrier; Galt Electric Plating Company, Galt, Ont., electro-plating machine; Ontario Plating Company, Hamilton, electro-plating machine; Mrs. Foley, Montreal, motor; Windsor Foundry Co., Windsor, N. S., electro-plating machine; Lawson Ballard, Toronto, electro-plating machine; Hamilton & Prout, Forest, Ont., dynamo; Thomas Eagan, Tottenham, 350 light incandescent plant; Watson Bros., St. Catharines, 12 h.p. motor.

... FOR ALL KINDS OF ...

Electric Supplies and Construction Work

WRITE

Lowe & Farrell, 38 James St. South, Hamilton.

Second-Hand Engines and Boilers for Sale by the

GOLDIE & McCULLOCH CO., Ltd.

GALT, ONT.

- 100-h.p. Wheelock Engine.
- 90-h.p. Wheelock Engine.
- 75-h.p. Slide Valve Engine.
- 60-h.p. Buckeye Engine.
- 30-h.p. Slide Valve Engine.
- 40-h.p. Slide Valve Engine.

- 35-h.p. Slide Valve Engine.
- 30-h.p. Slide Valve Engine.
- 15-h.p. Slide Valve Engine.
- 10-h.p. Slide Valve Engine.
- 100-h.p. Return Tubular Boiler.
- 90-h.p. Return Tubular Boiler.

- 80-h.p. Return Tubular Boiler.
- 70-h.p. Return Tubular Boiler.
- 55-h.p. Return Tubular Boiler.
- 30-h.p. Return Tubular Boiler.
- 18-h.p. Return Tubular Boiler.

The above Engines and Boilers have been replaced by Wheelock Engines and New Boilers of greater power, and will be rebuilt and sold at very reasonable figures.

For Particulars Apply to

The Goldie & McCulloch Co., Ltd. - Galt, Ont.

The E. B. Eddy Co.'s new factory at Hull, Que., for the manufacture of indurated pails, etc., is being rapidly pushed to completion.

The Canada Paint Co., Montreal, are fitting up a new machine shop, and have placed an order with Thomas Forrester, that city, to supply them with Dick's patent gutta percha belting, for which he is sole agent.

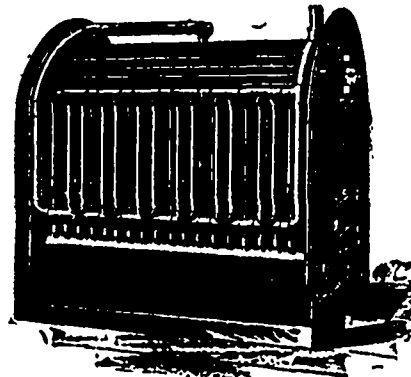

... THE ...

FINLAYSON WATER TUBE MARINE BOILER

... FOR ...

YACHTS, LAUNCHES and OTHER STEAMERS

The most efficient and Reliable Water Tube Boiler in the market. Has entirely new features and improvements.

Send for Illustrated Catalogue of Boilers and Engines.

Doty Engineering Works

DOTY BROS. & Co., Proprietors.

5 YORK STREET, Opposite Union Station, : : TORONTO, ONT.

Fuel Oil Appliances

IMPROVED
DUPLEX
SYSTEM

FOR

Annealing, Forging, Enamelling, Welding,

Melting, Brazing and Heating Generally

WITH FUEL OIL

FURNACES DESIGNED AND BUILT FOR EVERY PURPOSE.

ESTIMATES MADE, AND WORKS EQUIPPED COMPLETE.

W. S. ROCKWELL

Constructing Engineer

81 Centre Street, NEW YORK

W. S. HILL ELECTRIC COMPANY

Manufacturers of High Grade

SWITCHES

For Power and Light Stations.

Switch Boards

For Arc, Power and Incandescent Circuits.

.. A NEW ..

Lightning Arrester

-- FOR ALL CIRCUITS --

Price \$15.00.

Discounts on Application.



In the Doane Arrester the short circuit is made through a non-inductive resistance sufficient to limit the current that will follow the lightning discharge to an amount that cannot do any injury.

In a 500 Volt Circuit

With a non-inductive resistance of 100 ohms in series with the arc, only five amperes can follow the discharge; this can do no possible harm, and the arc formed by the passage between the carbons is easily extinguished and without injury to any portion of the circuit.

No current passes through any of the movable parts of this Arrester, and with only a limited current through the carbons, they are practically indestructible.

133 Oliver St., BOSTON, MASS.

Represented in New York City by

The Elson & Brewster Eng'g Co., 141 Liberty St.

The British Columbia Jute and Cordage Co., Vancouver, B. C., whose works were recently destroyed by fire, have started up again with new buildings and new machinery.

D. H. Gilman, of Seattle, Wash., has floated a \$3,000,000 scheme in New York for the establishment at Seattle of a blast furnace and car shops, and British Columbia will, in the event of the plan being carried out, furnish the iron ore.

J. L. Harris, of Moncton, is in town. He arrived from Yarmouth last evening, where he enquired into the running and general working of the electric railway there. Mr. Harris says he is much pleased with the railway. He is the leading spirit in a company organized at Moncton, which intends running an electric railway there the coming summer. — Halifax Herald.

Work is about being begun upon the international bridge connecting Brockville, Ont., and Morristown, N. Y. The bridge will be 5,054 feet in length from shore to shore, will be 150 feet above high water mark and will be built on the cantilever principle. Connections will be made on the Canadian side with the Canadian Pacific and Grand Trunk systems and with the New York Central on the American side; also with other lines that may be built up to it.

The Acton flouring mills, of which Mr. John Harvey has been the proprietor for the past eight years, have been sold to Messrs. Cheyne Bros., of Guelph, with all the privileges in connection with the property. Messrs. Cheyne Bros. are practical millers, and have for a number of years been conducting the Speedvale mills at Guelph. It is their intention to remodel the mill throughout, putting in full roller process machinery of the most approved class. — Acton Free Press.

The Waterous Engine Works Co., Brantford, Ont., are building band saw machinery for a saw mill being erected at Hampton, N.B., for the G. & G. Flewelling Mfg. Co.

It is said that a syndicate of Buffalo capitalists have in view the construction of an electric railway between London and Woodstock, to be used for the carriage of freight and passengers. The project is as yet in a somewhat indefinite shape, and from advices which have been received would seem to hinge on the granting of certain concessions by the Woodstock Town Council. It is said that should these be granted the project would soon take definite form, and that the work on the railway would be projected at once. Woodstock Sentinel-Review.

Is electricity going to do what so far steam has failed to do? Many years ago there was considerable agitation having for its object the running of a switch of the Great Western up South and North Water streets, with switches into the yards of the various factories and mills, so that freight from and to them, coal, etc., could be handled at much less cost than when it has to be teamed to and from the station. Obstacles intervened and the project was abandoned, but now that the electric road is to be built on those streets to connect, or nearly so, with the Grand Trunk, it is quite possible some such scheme will be revived. The line will be railed sufficiently heavily to stand freight cars, and should the motor cars not prove powerful enough to move them there will be the steam motor. There is no doubt, should such a facility be obtained, the advantages would be great to the industries along the street. Galt Reporter.

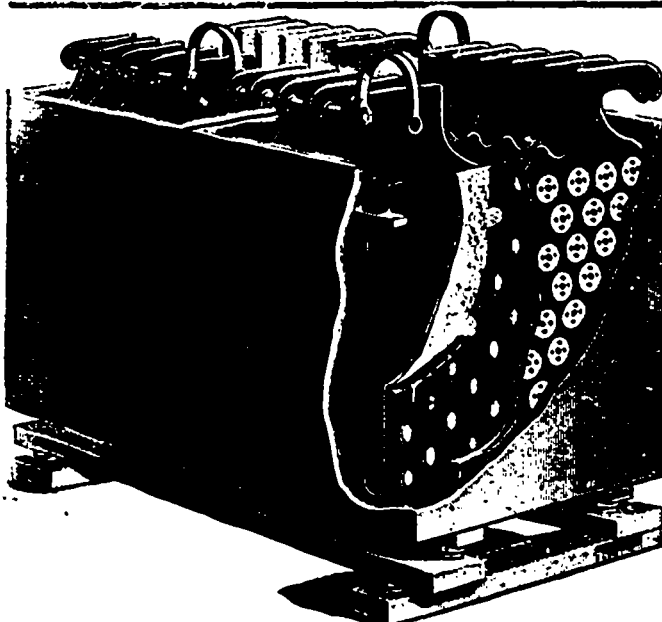

THE CHLORIDE ACCUMULATOR

The Electric Storage Battery Co.

SOLE AMERICAN MANUFACTURERS OF

The Chloride Accumulator

Elements of all sizes, from two to 10,000 Watts-hours capacity each.

Traction Cells a Specialty

Electric Launch Equipment, Telegraph Phonograph, Surgical and all Special Cells.

Drexel Building - Philadelphia

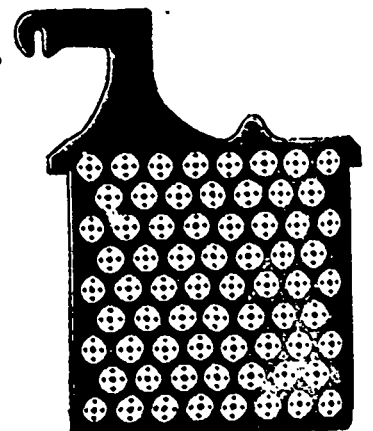

The Westinghouse Electric Co., of Pittsburg, Penn., have secured, through their Canadian agents, Messrs. Ahearn & Soper, of Ottawa, a contract for a 1,000 light dynamo and the wire, transformers and other apparatus for the street lighting system at Windsor, N. S.

Mr. James Marshall, manager for the Montreal Laundry Supply Co., is placing quite a number of new machines in his laundry, and he says that he will have them all driven by Dick's patent gutta percha belts, which he has found, he says, to be a great improvement, especially in damp and wet drives.

The Doane Lightning Arrester.



In the ordinary forms of lightning arresters the effect of a lightning discharge is to cause a short circuit of the line through the ground, by means of the arc that is formed across the carbon points of the arrester. This short circuit, although it exists only an instant, is oftentimes sufficient to cause damage to some portion of the electrical circuit, especially if the coils of an armature are embraced in it.

In the Doane arrester shown in the accompanying illustration, and recently introduced by the W. S. Hill Electric Co., of 133 Oliver street, Boston, the short circuit is made through a non-inductive resistance, sufficient to limit the current that will follow the lightning discharge, to an amount that cannot do any injury. In a 500 volt circuit, with a non-inductive resistance of 100 ohms in series with the arc, only five amperes can follow the discharge. This can do no possible harm, and the arc formed by the passage between the carbons is easily extinguished and without injury to any portion of the circuit.

No current passes through any movable parts of this arrester, and

with only a limited current through the carbon, they are practically indestructible.

The Jacobs Feed-Water Heater.

This apparatus combines to a marked degree the essential qualities of great efficiency, simplicity of construction and low cost.

It is constructed of a cast iron shell, or body, which will never wear out; with seamless drawn brass tubes expanded into tube plates at top and bottom; with water chamber in the base, having a partition through the middle, which causes the feed-water upon entering the Heater to pass upwards through the tubes on one side of the partition, then downwards, through the tubes on the other side to outlet.

The tubes being surmounted by a cap forming a chamber at the top, and being fastened rigidly only to the lower tube-plate, free play is given for expansion, thereby preventing rupture and leakage of joints. In fact, the greater the water pressure on the tubes the tighter they become.

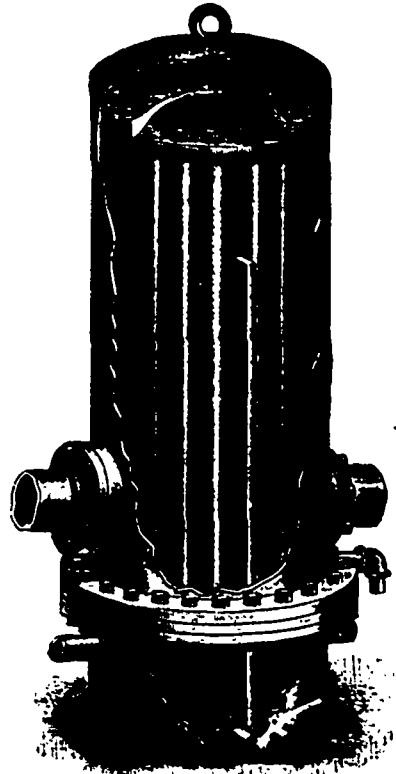

The exhaust chamber, or shell of Heater (whose area is five times

"STARR" Automatic Annunciators

THIS IS AN ENTIRELY NEW DEPARTURE IN ANNUNCIATORS, AS ALL THE TROUBLE AND ANNOYANCE OF RE-SETTING THE DROPS IS DONE AWAY WITH.



THE ONLY ANNUNCIATOR MADE THAT NEVER REQUIRES ATTENTION; HANDSOMELY GOTTEN UP; SIMPLEST, CHEAPEST AND BEST SELLING ANNUNCIATOR IN THE MARKET.

WRITE FOR CATALOGUE

Manufactured Only by . . .

JOHN STARR, SON & CO.

(LIMITED)

Manufacturers and Dealers in

ELECTRICAL APPARATUS AND SUPPLIES,

2, 4 and 6 Duke St., Halifax, N. S

PACKARD LAMP CO.
(Limited)

:: Of Montreal ::

manufacture an Incandescent Lamp, guaranteed to be equal to anything in the market. It is strictly

.. HIGH GRADE ..

very efficient, and maintains its rated candle power.

Give them a trial and be convinced that, though higher priced,

They are much cheaper in the End . .

that of exhaust pipe), has a partition extending upwards a portion of its height, which causes the exhaust steam, upon entering the Heater, to rise upwards and around the tubes on one side of partition, then downwards and around the tubes on the other side, to outlet; thus heating the feed-water to the highest point attainable (not 216° as is claimed by some heater manufacturers, but from 200° to 212°) without back pressure on the engine.

The drip opening at bottom of exhaust chamber provides for the draining off of condensation, while the blow off in both sections of the base allows for complete removal of all sediment.

Should it at any time be deemed advisable to clean tubes, it can be easily accomplished by loosening the bolts of outer shell and raising it by means of eye-bolt at the top, thus exposing the outside of tubes; then by removing the upper cap of water chamber, the inside of tubes can be reached.

From the foregoing description and a glance at accompanying illustration, it will be apparent that The Jacobs Feed-Water Heater and Purifier combines in itself all the qualities of a simple, effective and well constructed apparatus, built on thoroughly mechanical and scientific principles. C. Jacobs & Co., sole manufacturers, No. 45 Oliver street, Boston, Mass.

CANADIAN PATENTS.

The following patents have been issued from the Canadian Patent Office, from January 17 to January 31, 1894, inclusive.

Information regarding any of these patents may be had on application as follows:—

Fetherstonhaugh & Co., Bank of Commerce Building, Toronto.
 Ridout & Maybee, 103 Bay street, Toronto.
 A. Harvey, Central Chambers, Ottawa.
 J. A. Grenier, Imperial Building, Montreal.

Copies of American patents corresponding to Canadian patents can be procured from these attorneys for the sum of twenty-five cents each.

- 45,094 Station indicator, George Washington Robertson, Haverstock Hill, England, January 17, 1894.
- 45,095 Screw cutting lathe, James Herbert Paterson, Ingersoll, Ont., January 17, 1894.
- 45,096 Sofa bed, Henry Whiteside, St. John, N.B., January 17, 1894
- 45,097 Electric railway brake, Walter Hulme Scott, Toronto, Ont., January 17, 1894.

LOOK! LOOK!

Electric Dynamos and Motors Complete SECOND-HAND LIST

- 1-75 light Eddy, 110 Volt Dynamo.
- 1-30 light Jenney, 110 Volt Dynamo.
- 1-3 light 2000 C.P., 94 amperes Arc Dynamo and Lamp.
- 1-1 H.P. Sprague Motor.
- 1-1 H. P. C. & C. 220 Volt Motor.
- 1-6 K.W. Edison 110 Volt Dynamo
- 1-7 H.P. E. Leonard & Sons Slide Valve Engine. used very little.

Write for Particulars and Prices to

M. D. BARR & CO.,

Successors to ANDERSON, ROBINSON & CO., 56 1/2 KING STREET EAST, TORONTO, ONT.

We can supply full lines of Railway or Lighting Material on short notice.

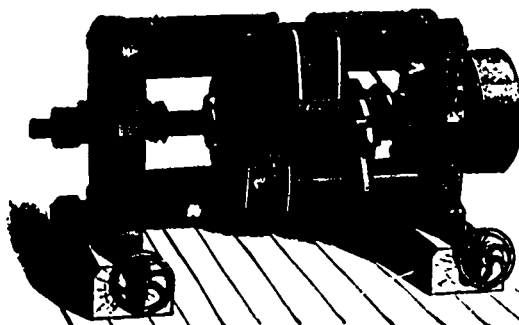

THE RELIANCE ELECTRIC MANFC. CO. Ltd.

Manufacturers of The Reliance System of Arc and Incandescent Lighting

and Power Apparatus. The Itso System of Electric Railway.

HEAD OFFICE AND WORKS WATERFORD, ONTARIO

Branch Offices:

TORONTO, ONT. 141 King St. West. MONTREAL, T. W. NESS, 749 Craig St.

THE PETERBOROUGH

CARBON & PORCELAIN CO. LIMITED

MANUFACTURERS OF

Carbon Points for All Systems of Arc Lights

BATTERY PLATES, CARBON BRUSHES, and all kinds of PORCELAIN for Electrical and Hardware Lines.

All goods guaranteed equal in quality to the best manufacturers in the world.

PETERBOROUGH, - - ONTARIO

Kay Electric Co'y

MANUFACTURERS OF



DYNAMOS

FOR

ARC AND INCANDESCENT LIGHTING,

Plating Machines, Medical Batteries

AND ALL KINDS OF

ELECTRIC APPLIANCES

HAMILTON, ONTARIO

Single and Double Pole Switches

From 5 to 120 Am, etc

DOVETAIL ROSETTES

LAMP SOCKETS

All of Superior Workmanship and Design

Manufactured by the

Perkins' Electric Switch Mfg. Co.

Hartford, Conn

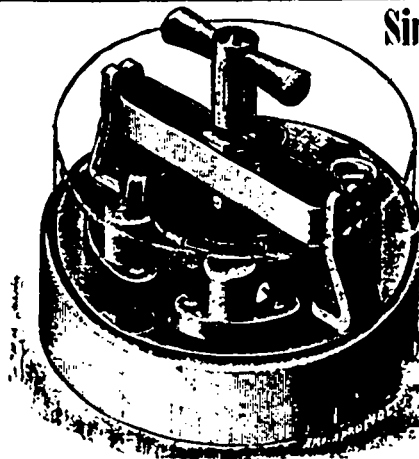

For Sale by The Canadian General Electric Co., Toronto.

Ingot Copper and Tin

Zinc and Brass Spelter

Antimony and Babbet Metal

M. & L. SAMUEL, BENJAMIN & CO.

30 Front Street West, Toronto

ENGLISH HOUSE: SAMUEL, BONS & BENJAMIN 104 FENCHURGH ST., LONDON. E.C.

SHIPPING OFFICE RUMFORD PLACE, LIVERPOOL

..DODGE..

PATENT WOOD SPLIT PULLEYS



Best Belt Surface, Lightest, Strongest.

Best Shaft Fastening.

Best Balanced and Most Convenient Pulley in the World.

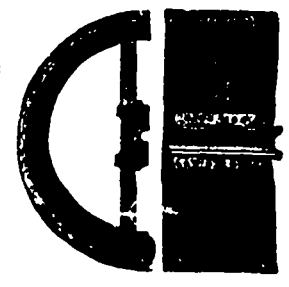

All Sizes in Stock.

Special Pulleys Made to Order.

... With Our Patent Bushing System ...

Every pulley will fit twenty-two different sizes of shafting and guaranteed to give from 30 to 60 per cent. more power from same belt and like tension than any iron or steel pulley. Every Pulley is a SPLIT PULLEY, 70 per cent. lighter than cast iron and 50 per cent. lighter than wrought iron or steel. Strong enough for any Power required. Made in any size, from one inch larger than the shaft to any number of feet desired, any width of face.



Important Notice to Purchasers and Users of Pulleys

... GOOD THINGS ARE IMITATED ...

The Dodge Wood Split Pulley originated with us, and we are protected in Canada by seven patents. Many base imitations have been thrown on the market, which are infringements on our rights. Remember that it is unsafe to buy or use such goods, for the law equally prohibits making, using or selling a patented article without consent of the owner.

Below is a list of our Sales Agents, with whom you can deal safely. They all carry large stocks and can fill orders promptly.

MACDONALD & Co.	Halifax, N. S.	COY BROS.	St. Catharines.
GEO. H. EVANS,	St. John, N. B.	CANADIAN MACHINERY & SUPPLY CO.,	Brantford.
E. LEONARD & SONS,	Quebec.	STEPHENS & BURNS,	London, Ont.
F. H. ANDREWS & SON,	Sherbrooke, Que.	MACGREGOR, GOURLAY & Co.,	Galt.
JENCKES MACHINE Co.,	St. Hyacinthe, Que.	MORTON & ADAM,	Chatham.
A. BLONDIN,	Montréal.	MORTON & CHRISTIE,	Windsor.
MILLER BROS. & TONNS,	Hamilton.	STEWART & HARPER,	Winnipeg, Man.
WOOD, VALLANCE & Co.,		PRATT & GRAY,	Victoria, B. C.

We are Sole Manufacturers. : : No Licensees.

ADDRESS ALL COMMUNICATIONS OR ORDERS TO

DODGE WOOD SPLIT PULLEY CO., TORONTO, Ont.

an Patent
n applica-
or onto.
or onto.
ttawa.
ontreal.
n patents
five cents
aver stock
soll, Ont.
17, 1894
nto, Ont.
E
LIANCE
ECTRIC
MFG.,
Ltd.
Manufacturers of the
ance Str
of Str
Incandescent Lighting
ONTARIO
9 Craig St.
Double
ches
a, res
NETTES
NETS
superior
ship and
ign
- curred
he
Electric
Wfg. Co.
... Cons
to.
Metal
AND CO.

HAWORTH BELTING CO.

MAKERS OF ALL THE WIDE DOUBLE LEATHER BELTS

Used in transmitting power for the

TORONTO, HAMILTON, BRANTFORD, KINGSTON, PETERBORO, WINNIPEG,
and VICTORIA, B.C.,

ELECTRIC RAILWAYS

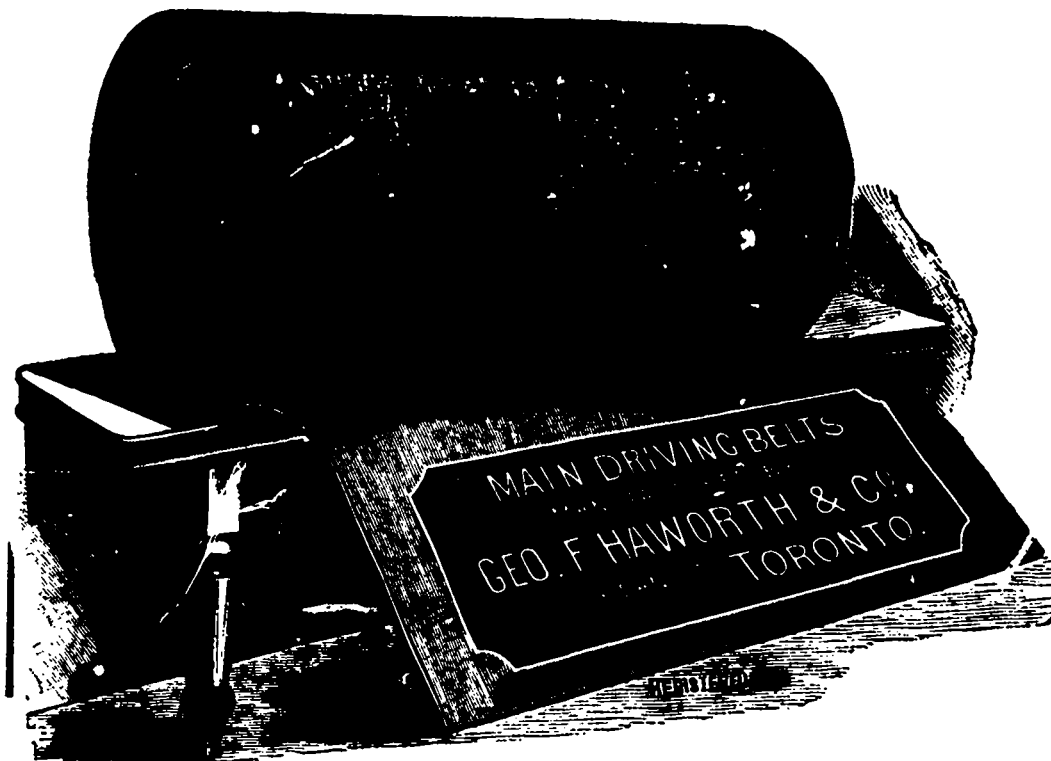

Also makers of the belts used by the
TORONTO INCANDESCENT ELECTRIC LIGHT CO.

Kingston, Ottawa, Brockville, Napanee, Peterboro, Orillia,
Barrie, Collingwood, Woodstock, Ingersoll, London,
Chatham, Stratford, Winnipeg, and other
Electric Light Stations

Belts made for every kind of work. Correspondence Solicited

HAWORTH BELTING CO.
TORONTO

- 45,098 Ore separator, Orvin Burten Peck, Chicago, Ill., January 17, 1894.
- 45,099 Gas engine, George Washington Lewis, Chicago, Ill., January 18, 1894.
- 45,100 Lawn mower, Simon Peter Graham, Detroit, Mich., January 18, 1894.
- 45,101 Extinguisher for lamps, Joseph Perrault, Montreal, Que., January 18, 1894.
- 45,102 Apparatus for supplying purified water to locomotives, Robert Learnmouth, Buffalo, N.Y., January 18, 1894.
- 45,103 Process of making air tight covers for tins, David Macdonald and William T. Tassie, Toronto, Ont., January 18, 1894.
- 45,104 Weather strip, Ernst Abraham Pilgram, assignee of Hermann C. W. Weyhe, Bremen, Germany, January 18, 1894.
- 45,105 Nut lock, William P. Sweetland and Donald Mackintosh, San Francisco, Cal., January 18, 1894.
- 45,106 Metallic coating, The London Metallurgical Company, assignee of Sherard O. Cowper Coles, London, England, January 18, 1894.

- 45,107 Electric current controller, The Watertown Street Railway Company, assignee of Edward A. Barber, Watertown, N. Y., January 18, 1894.
- 45,108 Metallic ceiling plate, Longley Lewis Sagendorph, Philadelphia, Penn., and Charles N. Harder, Philmot, N.Y., January 18, 1894.
- 45,109 Metallic ceiling plate, Longley Lewis Sagendorph, Philadelphia, Penn., and Charles N. Harder, Philmot, N.Y., January 18, 1894.
- 45,110 Winding cop and bobbin, Joseph Robert Leeson, assignee of Simon Willard Wardwell, Boston, Mass., January 18, 1894.
- 45,111 Winding cop and bobbin, Joseph Robert Leeson, assignee of Simon Willard Wardwell, Boston, Mass., January 18, 1894.
- 45,112 Dish-washer, Milo Covel, Chicago, Ill., January 18, 1894.
- 45,113 Sad iron, Horace W. Tibbals, Cleveland, Ohio, January 18, 1894.
- 45,114 Drier, William Harmon, Bartow, Florida, January 18, 1894.
- 45,115 Car ventilator, Charles Knapp, St. Louis, Mo., January 19, 1894.

EAGLE FOUNDRY Established 1820
GEORGE BRUSH

14 to 34 King and Queen Streets, : : Montreal

.. Maker of ..

STEAM ENGINES, STEAM BOILERS,
 HOISTING ENGINES, STEAM PUMPS,
 Circular Saw Mills, Bark Mills, Shingle Mills, Ore Crushers, Mill Gearing, Shafting Hangers and Pulleys.

Safety Elevators and Hoists for Warehouses, Etc

HEINE SAFETY STEAM BOILERS...
 BLAKE "CHALLENGE" STONE BREAKER.

EARLE'S

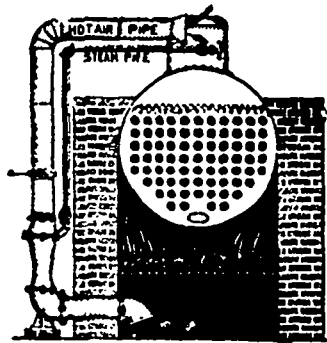

STEAM and AIR INJECTORS, .. EXHAUSTERS, ETC.:::

For burning hard and soft coal screening & run mine and lump coal under steam boilers, exhausting air, and vapors from buildings, ventilating ships, mines, etc.

Highest Medal and Diplomas given at the World's Columbian Exposition, Chicago, 1893.

The Best Blower in the market for Steam Boilers.

Send for Illustrated Catalogue to

S. R. EARLE
 BELLEVILLE, : : ONT.

McEachren's System of Heating, Ventilating and Drying

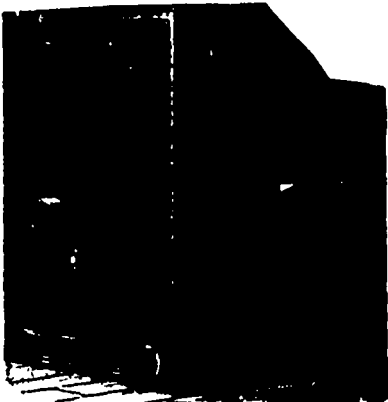

SOMETHING NEW

Cheap and Effective.

Highly approved of by practical and unbiased men. The following is a sample of letters I get from customers.

For Particulars Address

J. D. McEACHREN - - - Galt, Ont.

Mr. J. D. McEachren, Galt.
 Dear Sir,—Your favor received. In reply would say that the dry kiln you put in for us last summer is giving entire satisfaction. It dries lumber in a very short time, and does it well. We would not change it for any other kiln that we have seen.
 Yours truly, WEGENAST & CO.

Waterloo, Ont., Nov. 26th, 1892.

J. D. McEachren, Esq., Galt.
 Dear Sir,—In reply to your favor of the 15th inst., we might state, that the Hot Blast Heating System erected by you for our new factory, and driven by an independent engine, is giving us the best of satisfaction. We prefer it to any direct system, either radiators or piping, and has proved very economical. We have had no trouble in keeping the temperature at 70° at zero weather, with only 2 lbs. pressure on the heater. The heat is evenly distributed in the different flats and is under perfect control, and can be raised to the above mentioned temperature in about 20 minutes, the amount of space heated being 135,000 cubic feet. The disc wheel makes about 400 revolutions per minute and has a great capacity for handling air. The engine makes on an average about 30 revolutions per minute and develops 1 1/2 h.p. Our office is heated by this system and the air is constantly pure and refreshing.
 Yours truly, WM. PATTERSON & SON.

Steam Boiler and Plate Glass Insurance Co.

.. OF CANADA ..

Head Office - - - LONDON, ONT.

- DIRECTORS -

- E. JONES PARKE, G. C. President.
- F. A. FITZGERALD, ESQ., Vice-President.
- HON. DAVID MILLS, M. P.,
- JOHN MORISON, ESQ.,
- T. M. PURDOM, ESQ.,
- JAMES LAUT, Manager**
- J. M. KILLEY, Consulting Engineer.
- JOHN FAIRGRIEVE, Chief Inspector.

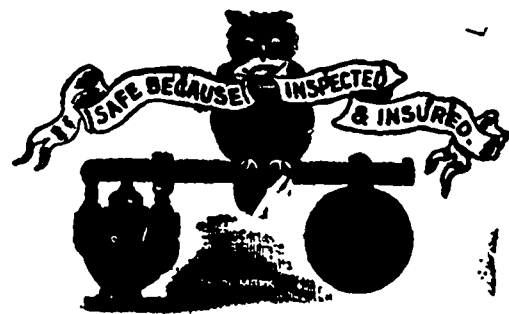

Subscribed Capital \$200,000

FULL GOVERNMENT DEPOSIT

- 45,116 Adjustable bracket for window shades, Richard C. Bird, Chicago, Ill., January 19, 1894.
- 45,117 Valve, Alfred Scott Slyker, Wilkesbarre, Penn., January 19, 1894.
- 45,118 Anti-rattling thill coupling, Peter Stalker, Union, N.Y., January 19, 1894.
- 45,119 Clevis, Ira J. Ribble, St. Thomas, Ont., January 19, 1894.
- 45,120 Shaft and harness attachment, John Eldridge Norwood, Sky-essville, Maryland, January 19, 1894.
- 45,121 Car replacer and hose bridge, Burt E. Tilden, Chicago, Ill., January 19, 1894.
- 45,122 Velocipede, Samuel McCormack, Dublin, Ireland, January 19, 1894.
- 45,123 Combined plough and seeder, Konrad Reichwein, Birmingham, Alabama, January 19, 1894.
- 45,124 Attachment for ironing boards or tables, Frederick N. Lewis Jackson, Mich., January 19, 1894.
- 45,125 Pneumatic tire, Frederick Henry Sprang, Wallington, England, January 29, 1894.
- 45,126 Potato masher, Alexander M. Amos, Buffalo, N. Y., January 19, 1894.
- 45,127 Pneumatic tire, Thomas James Williams, London, England, January 19, 1894.
- 45,128 Water heater, Samuel Bernstein, Chicago, Ill., January 19, 1894.
- 45,129 Apparatus for operating car brakes, Marcus E. Ellsworth, Hudson, Ohio, January 19, 1894.
- 45,130 Railway car axle, James A. Mahood, Victoria, B.C., January 19, 1894.
- 45,131 Boiler furnace, Judson W. Warner, Oneida, N.Y., January 19, 1894.
- 45,132 Calk for horse-shoes, Patrick H. Guyton, Lowell, Mass., January 19, 1894.

- 45,133 Thill coupler, Frank J. Buff, Milwaukee, Wis., January 20, 1894.
- 45,134 Window blind and screen, George E. Blaine, Alliance, Ohio, January 20, 1894.
- 45,135 Apparatus for obtaining distilled and sterilized water, Josef Nagel, Chemnitz, Germany, January 20, 1894.
- 45,136 Step-ladder, Louis A. Weiland, Pittsburgh, Penn., January 20, 1894.
- 45,137 Car coupler, John La Burt, Brooklyn, N.Y., January 20, 1894.
- 45,138 Reversing and cut-off mechanism for steam engines, Andrew J. Schindler, Chicago, Ill., January 20, 1894.
- 45,139 Machine file, Andrew Blackburn (in trust for Andrew S. Blackburn, Boston, Mass.,) and Alice M. Biette, assignees of Henry C. Biette, Toronto, Ont., January 20, 1894.
- 45,140 Retouching device, Albert S. Harry, Steubenville, Ohio, January 20, 1894.
- 45,141 Drier, Theodore Smith and Henry Smith, Jersey City, N. J., January 20, 1894.
- 45,142 Propeller for ships, Alfred Townsend Elford, San Francisco, Cal., January 22, 1894.
- 45,143 Steam canning cooker, Stephen D. Smith and Francis J. Kennard, Orlando, Florida, January 22, 1894.
- 45,144 Churn, John Corivin Budd, Defiance, Ohio, and George M. Everest, Arkona, Ont., January 23, 1894.
- 45,145 Grip for cable cars, William H. Russell, Vancouver, B. C., January 23, 1894.

SOLICITOR OF PATENTS

J. A. GREWER, C.E., - - Imperial Building, Room 23, MONTREAL
 Patents, Trade Marks, Industrial Designs, Caveats, etc., for Canada, United States, and all Foreign Countries. Hydraulic Engineering a Specialty.
 Send for Book of Instructions to Inventors.

FETHERSTONHAUGH & CO.

Patent Barristers and Solicitors
 Electrical and Mechanical Experts and Draughtsmen

Cable Address "Invention, Toronto."

Telephone 2500

PATENTS

Procured in Canada and all Foreign Countries

Head Office: Canadian Bank of Commerce Bldg., TORONTO

PATENTS
 Caveats, Trade Marks, Designs, Etc.

We possess unsurpassed facilities for procuring patents in Canada, United States and all foreign countries. Moderate terms. Report as to patentability of invention FREE of charge. Before applying for patent write us for circular. All information and advice free. Rejected applications a specialty.

GLASCOCK & CO., 608 F. St. N. W., Washington, D.C.

Established 1884 with Twenty Years' Professional Experience in Canada, England and Germany.

A. HARVEY, C.E.
PATENT ATTORNEY
 Ottawa, Canada

Offices: Rooms 33 and 34 Central Chambers

Address: Postal Box 1071 TELEPHONE

Send for Circular 18c "How to Obtain a Patent."

Asbestos Mill Board and Friction Pulley Board

ROOFING, SNEATHING, AND FLOORING FELTS

The Dominion Leather Board Company

Proprietors of *Southern Recollet* Paper Mills

MONTREAL

ECO MAGNETO

Watchman's Electric Clock

... WITHOUT BATTERIES ...



Write for Descriptive Circular to

..Eco Magneto Clock Co..

ROOM 71 : : 620 ATLANTIC AVE.

BOSTON, MASS.

MONTREAL ELECTRIC CO., Agents for Province of Quebec
 302 ST. JAMES STREET

WE MANUFACTURE

THE MOST PERFECT

...Watchman's Clock...

IN THE MARKET.

Send for full information and prices to

The E. Howard Watch and Clock Co.,

MANUFACTURERS : 323 Washington St., Boston, Mass.
 FINE WATCHES & CLOCKS : 41 Maiden Lane, New York, N.Y.
 : 34 Washington St., Chicago, Ill.

SAMUEL LITTLE, Pres. RUFUS H. CARR, Gen. Mgr.
 ARTHUR M. LITTLE, Treas.

- 45,146 Wheel tire, Charles Frederick Lavender and Thomas Fane, Toronto, Ont., January 23, 1894.
- 45,147 Car coupler, The Gould Coupler Co., New York, assignee of William Fillmore Richard, Buffalo, New York, January 23, 1894.
- 45,148 Car coupler, Carman Frost Hewletts and Richard Sandford Brooklyn, N.Y., January 23, 1894.
- 45,149 Milk aerator, Charles Frederick Smith, Belleville, Ont., January 23, 1894.
- 45,150 Stove, Max Jahn, Leipzig, Germany, January 23, 1894.
- 45,151 Method of and apparatus for vaporizing petroleum and other liquids, Stanley C. Peuchen and Peter Clarke, Toronto, Ont., January 23, 1894.
- 45,152 Multiple gearing, Ignatius L. Unterbrink, Fryburgh, and Cyrenius A. Layton, Wapakoneth, Ohio, January 23, 1894.
- 45,153 Metallic shingle, The Metallic Roofing Company, of Canada, assignee of Carleton W. Conner, Toronto, Ont., January 23, 1894.
- 45,154 Steam generator, Otis Jones, Henry P. Ashley, Robert M. Farrar, John P. Woodson, Robert L. Sibley, George A. Cahanis, Walter G. Paschal, Samuel M. Wall, and Eugene J. Dobbs, Atlanta, Georgia, January 23, 1894.
- 45,155 Machine for separating gold from gravel, Joseph Allison Coombes, 46 Southampton Buildings, Holborn, London, England, January 23, 1894.
- 45,156 Sewing machine, The New Branston Two-Reel Sewing Machine Company, assignee of John Hobroyd and Charles

- B. Hunt and Richard J. Johns, London, England, January 24, 1894.
- 45,157 Electric fuse box, Edward Avery Parson, Ottawa, Ont., January 24, 1894.
- 45,158 Method of and apparatus for making glass articles, Jean-Baptiste Vernay, 31 Rue de l'Hotel de Ville, Lyons, France, January 24, 1894.
- 45,159 Cancellling stamp, Mike Peabody, New York, January 24, 1894.
- 45,160 Curd cutting machine, George Fortin and Alcide Nadeau, Weedon, Que., January 24, 1894.
- 45,161 Harvester, Thomas Henry Noxon, Ingersoll, Ont., January 24, 1894.
- 45,162 Organ pipe, Olivier Bissonnette, Toronto, Ont., January 24, 1894.
- 45,163 Water level alarm, John J. Weinert, Neustadt, Ont., January 24, 1894.
- 45,164 Shoulder brace, William Henry Horn, Philadelphia, Penn., January 24, 1894.

Turbine Wanted...

Wanted, one Turbine, 19 inches to 24 inches diameter, any make.

MONTREAL COTTON CO.

..... Valleyfield, Que.

Situation Wanted = = =

by Practital Carder, on Woolen Goods, 25 years' experience. First-class references. Address

Fred Brammah, Box 7, Cordington P.O., Delaware Co., Penn.

WM. BARBER & BROS.

GEORGETOWN - - - ONT.

Manufacturers of **Book and Fine Papers**

S. C. Jamieson

A. T. Higginson

R. C. JAMIESON & CO.

MANUFACTURERS OF

Varnishes and Japans

Importers of Oils, Paints, Colors, Turpentine, Shellacs, Rosins, Glues, Gold Leaf, Bronze, Etc., Etc.

Office, 11 St. John Street,

Factory and Warehouse, 23 to 29 St. Thomas St.

MONTREAL

...WOOL...

A. T. Paterson & Co.

MERCHANTS

REPRESENTED BY... **35 St. Francis Xavier Street**

MR. DAVID OUTLINE

MONTREAL

MEDAL AWARDED AT WORLD'S FAIR

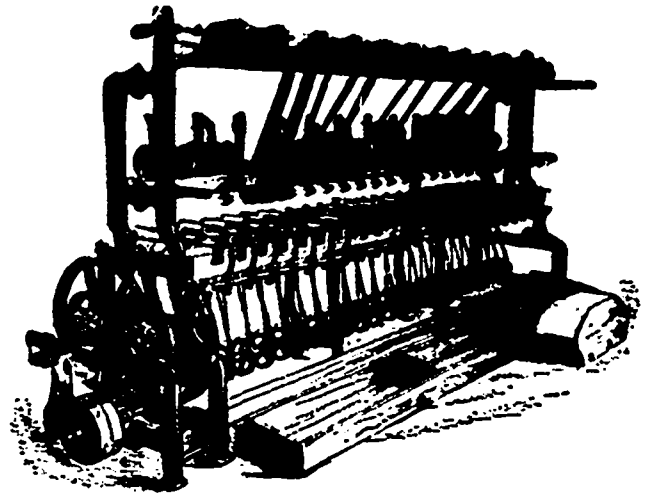

Patent Bobbin Winding Machine, for Worsted or Cotton Warps
Pat. Nov. 22nd, 1887, with variable motion. Pat. Aug. 5th, 1893.

The Only Successful Skein Winder

W. W. ALTEMUS & SON

...Textile Machinery...

2816 North 4th Street : : : Philadelphia, Pa.

Builders of....

- Copp and Bobbin Winders
- Skein Cutters
- Spoolers, Warp Mills
- Beaming, Carpet Rolling Machines, Reels, Etc.

Jas. A. Cantlie & Co.

GENERAL MERCHANTS AND MANUFACTURERS' AGENTS

ESTABLISHED 22 YEARS

- COTTONS - Grey Sheetings, Checked Shirtings, Denhams, Cottonades, Tickings, Bags, Yarn, Twine, etc.
- TWEEDS - Fine, Medium and Low Priced Tweeds, Serges, Cassimeres, Checkings, Stoffes, Knives, etc.
- FLANNELS - Plain and Fancy Flannel, Overcoat Linings, Plain and Fancy Dress Goods, etc.
- KNITTED GOODS - Shirts, Drawers, Hosiery, etc.
- BLANKETS - White, Grey and Colored Blankets.

WHOLESALE TRADE ONLY SUPPLIED

ALBERT BUILDING, 290 ST. JAMES STREET, - - - MONTREAL
20 WELLINGTON STREET WEST, - - - - - TORONTO

Advances made on Consignments. Correspondence Solicited.

- 45,165 Fender for saw mills, John Bell, Nelson, B. C., January 24, 1894.
- 45,166 Oil stove, James D. Foster, Ironton, and Charles A. Hammel, Findlay, Ohio, January 24, 1894.
- 45,167 Oil stove, James D. Foster, Ironton, and Charles A. Hammel, Findlay, Ohio, January 24, 1894.
- 45,168 Vehicle spring, Henry Timkin, St. Louis, Mo., January 25, 1894.
- 45,169 Car coupler, Guillaume D. Lamarche, St. Brigide d'Iberville, Que., January 25, 1894.
- 45,170 Matrix-making machine, The Standard Matrix Machine Co., East St. Louis, assignee of Albert John Kletzker, St. Louis, Ill., January 23, 1894.
- 45,171 Type line forming machine, Alexander W. Maynes, joint inventor with and assignee of Louis Ransom, Akron, Ohio, January 24, 1894.
- 45,172 Artificial leg, Terence Sparkham and James Hall, Brockville, Ont., January 25, 1894.
- 45,173 Non-telescopic railway cars, Justir E. Page, Independence, and Adelbert P. Nichols, Kansas, Mo., January 25, 1894.
- 45,174 Coal mining and coal cutting machine, Isaac Wantling, James T. Johnson and Eugene Zimmerman, Peoria, Ill., January 25, 1894.
- 45,175 Metallic ceiling plate, Longley L. Sagendorph, Philadelphia, and Charles N. Harder, New York, January 26, 1894.
- 45,176 Fastener for mail bags, George Low, Ottawa, Ont., January 27, 1894.
- 45,177 Traction machine, James Connee, Port Arthur, Ont., January 27, 1894.
- 45,178 Fire extinguisher, Omar A. Stempel, St. Louis, Mo., January 27, 1894.
- 45,179 Screw, George Augustus Macnutt, Melbourne, Victoria, Australia, January 27, 1894.
- 45,180 Friction clutch machine, Charles Edmund Tewitt and William Theodore Grundel, Ravenna, Ohio, January 27, 1894.
- 45,181 Harness, George Fierheller, Markham, Ont., January 27, 1894.
- 45,182 Safety device for railway crossings, Kennet William Blackwell, Montreal, Que., January 27, 1894.
- 45,183 Lace clasp, Harry Beecher Baker, Dighton, Mass., January 27, 1894.
- 45,184 Arm rest for telephones, Arthur Sampson Barwick, Montreal, Que., January 27, 1894.
- 45,185 Window screen, Cyrus D. Bennett, Lineas J. Halsey and George S. Darling, Tawas City, Mich., January 30, 1894.
- 45,186 Ore concentrator, George Johnston, San Francisco, Cal., January 30, 1894.
- 45,187 Method of treating canvas, George Jacob Junk, Berlin, Prussia, January 30, 1894.
- 45,188 Cultivator, Thomas Belair, Montreal, Que., January 30, 1894.
- 45,189 Carburetting machine, George Henry Burrows, Somerville, Mass., January 30, 1894.
- 45,190 Box for thread holders, John Keats, Baguall Hall, Stafford, England, January 30, 1894.
- 45,191 Harvester, John Allan McMaster, Orangeville, Ont., January 30, 1894.

ESTABLISHED 20 YEARS

A. Klipstien & Company

122 PEARL ST., NEW YORK

**Anilines, Dyestuffs . . .
. . . and Chemicals**

of every variety, of the best quality and at the lowest prices. Delivery made at New York, Montreal or Hamilton.

WRIGHT & DALLYN

AGENTS

HAMILTON, ONT.

BRUNNER, MOND & CO., LTD., NORTHWICH, ENG.Manufacturers of **PURE ALKALI** Guaranteed 36 Degrees.

The Strongest and Purest Form of SODA ASH in the Market and the Most Economical Form of SODA for the Manufacture of

**GLASS, PAPER, WOOD PULP, SOAP AND STARCH****ALSO FOR PRINTERS, BLEACHERS AND COLORS****WINN & HOLLAND, Montreal**

Sole Agents for the Dominion of Canada

.. Coignet & Cie ..**.. PARIS and LYONS ..**The Largest and Oldest Manufacturers of
French Medal**GLUES****.. IN THE WORLD ..**

Orders booked for Import Only

Canadian Agents

ARTHUR P. TIPPET & CO.

43 St. Sacrement St. Montreal.

and at Toronto and
St. John, N.B.**CRYSTAL ..
CARBONATE ..**

The Cheapest and Purest form of

Washing Soda

ORDERS BOOKED FOR IMPORT ONLY

Sole Manufacturers

UNITED ALKALI CO. Ltd.

Sole Agents

Arthur P. Tippet & Co.

43 St. Sacrement St., Montreal.

- 45,192 Trolley wheel, John W. Clark, Menards, N. Y., January 30, 1894.
- 45,193 Engine, John D. Gregory, Bertha, Manitoba, January 30, 1894.
- 45,194 Heater, Robert Donaldson, Montreal, Que., January 30, 1894.
- 45,195 Machine for lasting boots and shoes, John Blakey, Lady Lane-
1st St., York, England, January 31, 1894.
- 45,196 Screw driver, Thomas Edwards, jr., and John J. Edwards,
Grand Rapids, Mich., January 31, 1894.
- 45,197 Fabric for wheel tires, James Lyall, New York, January 31,
1894.
- 45,198 Drill bit and reamer, Alex. George Percy Creed, Sydney,
New South Wales, Australia, January 31, 1894.
- 45,199 Method of forming ice into blocks, Henry Van der Weyde,
London, England, January 31, 1894.

- Robert H. Laird, Toronto, assignor to William Henry Laird, New
York, furnace.
- George V. Martin, Whitby, trace buckle.
- Edwin Pope, Quebec, telephone exchange system.
- Edwin Pope, Quebec, telephone system.
- Ephraim Alpaugh, Preston, sand roller.
- Thomas Davies, Toronto, street car fender.
- Alpheus Hamlin, Almonte, churn.
- Alexander H. Costigan, Montreal, office-file.
- Thomas McCrossan, Winnipeg, washing-machine, patented in Can-
ada, September 5, 1893.
- Felix Meloche, Jr., and Clovis Meloche, Montreal, combination lock.
- Charles F. Lavender, Toronto, assignor of one-half to Thomas Fane,
same place, wheel tire.
- Sidney J. Sanford, Barrie, fire telegraph, patented in Canada May 3,
1893.
- George P. Harrison, Windsor, rotary ash sifter.
- George S. Ballard, Toronto, secondary battery.
- Orauel C. Stanley, New York, N. Y., assignor of two-thirds to William
C. Boon, Boonton, N. J., and Don C. Walters, Ottawa,
Canada, wrench.
- Robert Connell, Osprey, grain shocking machine.
- Joseph Oldfield, Toronto, duplicating check book.
- Charles E. Jewell, Toronto, inkstand.
- William Y. Rochester, Ottawa, and John McArthur, Nepean, said Mc-
Arthur assignor to George Rochester, Nepean, Canada,
dynamite and process for making same.
- William F. Doll, Winnipeg, ring gauge.

UNITED STATES PATENTS.

GRANTED TO CANADIAN INVENTORS.

The following patents have been issued from the United States Pa-
tent Office, since March 1, 1894, reported especially for the CANADIAN
MANUFACTURER by Glascock & Co., patent attorneys, Washington,
D. C. Printed copies of these patents can be obtained from him for
25cents each.

- Robert H. Guthrie, South Dumfries, trap for flies or animals.
- James Jackson, Keady, bob-sleigh.
- Joseph A. Gendrea, Farnham, assignor to M. H. St. Denis, same
place, car-coupling.
- Robert J. Laidlaw, Hamilton, machine for grinding.

Wm. J. Matheson & Co. Limited

423-425 ST. PAUL ST., MONTREAL

ALSO AT

NEW YORK, BOSTON, PHILADELPHIA, AND PROVIDENCE, U.S.A.

IMPORTERS AND MANUFACTURERS OF

DYE STUFFS NATURAL AND ARTIFICIAL

Works: Long Island City, Port of New York
Main Office: 178 Front Street, New York

OUR

**Diamine
Dyes . . .**



Have the Singular Merit of Dyeing Cotton,
Wool and Silk in an Alkaline Bath, in
one operation, without a mordant, hence
their great importance for Mixed Fab-
rics. Some of the shades produced are
faster than Alizarine.

DOMINION SUSPENDER CO.

Canada NIAGARA FALLS United States

Trade D Mark

The largest, oldest and most progressive Manufacturers of
Suspenders and all kinds of Elastic Goods.

Toronto Office: E. Street, 45 Canada Life Bld'g Montreal Office: Phillip De Gruyck, 162 St. James Street.

WRITE TO THE

Paton Manufacturing Co'y

SHERBROOKE, QUE., for

**WORSTED • KNITTING
AND FINCING YARN**

Toronto Fringe and Tassel Company

79 Front St. West, Toronto

Manufacturers of

Suspenders & Suspender Web

Fringes, Tassels, Cards

UPHOLSTERY TRIMMINGS and

UNDERTAKER'S TRIMMINGS

... WE MANUFACTURE ...

FANS FOR NOTHING

But hard work, and having had twenty years
experience we know how to get steam out of
Dye Houses and the largest possible pro-
duct from Dry Rooms

OUR COMPOUND WHEEL is the most powerful in the world, and if we can't be
of actual value to you we don't want your money. No CUSTOMS DUTIES on our Fans.

Send for Circular and information **Barney Ventilating Fan Co., 54 Oliver St., Boston, Mass., U.S.**

TORONTO CARPET MNFG. CO., Ltd.

TORONTO

Were awarded Gold Medals at the World's Columbian
Exhibition, Chicago, for their

INGRAIN

and ..

"Imperatrix" Axminster

CARPETS

SEVEN QUALITIES OF INGRAINS

Kensington Art Squares, Axminster Mats, Rugs,
Squares, Body Border and Stairs.

Esplanade and Jarvis Sts., - Toronto

The Dominion Cotton Mills Co., Limited

MAGOG PRINTSA Full ..
Range of .. Pure Indigo PrintsIs now being shown to the trade.
Ask Wholesale Houses for Samples.

All Goods Guaranteed, and Stamped "Warranted Pure Indigo"

D. Morrice, Sons & Co. selling Agts.

Montreal and Toronto

HAMILTON COTTON CO.

Hamilton, Ontario

DYERS, BLEACHERS

AND MANUFACTURERS OF

Warp Yarn, in Beam, Chain or Skein, White or Colored.
Single and Double Yarns, Cop Yarn, Single and
Double Hosiery Yarn in all Colors, including genuine
"Fast Black."**PAUL FRIND & CO., - TORONTO**

Selling Agents for Beam Warps

S. LENNARD & SONS

DUNDAS, ONTARIO

Patentee of "ELYSIAN" SEAMLESS HOSE and LADIES'
NURSING VESTS

MANUFACTURERS OF

Plain and Fancy Hosiery

Caps, Toques, Sashes

AND LADIES' NATURAL WOOL AND SUMMER UNDERWEAR

Represented in Eastern Ontario, Quebec, Nova Scotia, and New Brun-
swick by

ANDREW BELL, Montreal

WOONSOCKET SHUTTLE CO., 157 North Main St.
WOONSOCKET, R.I.

Manufacturers of

Power and
Hand Loom ..**SHUTTLES**

Of Every Description.

Write us.

NEW One Dip Black for Wool
One Dip Black for Cotton

SUITABLE FOR RAW STOCK, YARN AND PIECE GOODS

These Blacks deepen in the atmosphere and in fulling, and dye very economically. Man-
ufacturers and Dyers will do well to send for a sample lib. of each.

ALEX. P. MENDE, 14 Water Street, NEW YORK

GEO. D. ROSS & CO.
Woolen Commission Merchants
MONTREAL and TORONTO

Advances Made on Consignments. Correspondence Solicited.

FERGUSON & PATTINSON

PRESTON : : : ONT.

Manufacturers of....

Fine and Medium **TWEEDS.****BRODIE & CO.**

Hespeler : : Ont.

Mfrs of **FLANNELS, TWEEDS and SERGES**Selling Agents, **Millichamp, Coyle & Co., Montreal and Toronto.****Penman Manufacturing Co., Ltd.**

.... PARIS, ONT....

Manufacturers of...

Hosiery, Shirts, Drawers
Glove Linings and YarnsSelling Agents: **D. MORRICE, SON & CO., Montreal and Toronto.****ROSAMOND WOOLEN CO.**

... ALMONTE, ONT...

Fine Tweeds, Cassimeres and Fancy Worsted Suitings
and Trouserings.**Guelph Woolen Mill Co., Ltd.**

GUELPH ONTARIO

Manufacturers of

UNDERWEAR, HOSE, WHEELING, FINGERING and WORSTED YARNS
EIDERDOWN FLANNEL, Etc.Selling Agents: **DONALD FRASER, MONTREAL: E. H. WALSH & Co., TORONTO****AUBURN WOOLEN CO.....**

PETERBOROUGH, ONT.

MANUFACTURERS OF

FANCY TWEEDS, ETC.Selling Agents, **D. MORRICE, SON & CO., Montreal and Toronto.**

EAGLE BRAND THE BEST ROOFING

It is superior to any other roofing, and unequalled for House, Barn, Factory, or Out-Buildings; it costs half the price of shingles, tin or iron; it is ready for use, and easily applied by anyone; it is the best roofing in the market, in durability, to all others. Send for estimates, and state size of roof.

RUBBER PAINT

The best known Paint in the world for Tin, Iron, or Shingle Roofs, Fences, Sides of Barns and Out-Buildings. It costs only 60 cents per gallon, in barrel lots, or \$1.50 for a 5 gallon tub. Color dark red. It will stop leaks in tin or iron roofs that will last for years. It is guaranteed not to peel, crack, scale, nor wash off, and is fire-proof against sparks. TRY IT.

SHEATHING PAPER

90 square feet, 23; keeps building cool in summer, warm in winter.

EXCELSIOR PAINT AND ROOFING CO., 165 and 167 DUANE ST., NEW YORK, N. Y.

FOUNDRY FACINGS

Core Compound, Ceylon Plumbago
Foundry Supplies and
Moulding Sand

CANADIAN AGENTS FOR

Root's Positive Blower
Colliau Cupola Furnace

Hamilton Facing Mill Co.

HAMILTON - - - Ontario

Emery Wheels AND MACHINERY

Standard Emery Wheel Co., Albany, N.Y.

McLAUGHLIN BROS. TEASELS

Skaneateles Falls, N. Y.

Business Established in 1832

THE GRIFFIN MILL

The Only Perfect Pulverizer

OF
QUARTZ,
GOLD
OR SILVER
ORES,
PLUMBAGO,
PORTLAND
CEMENT,

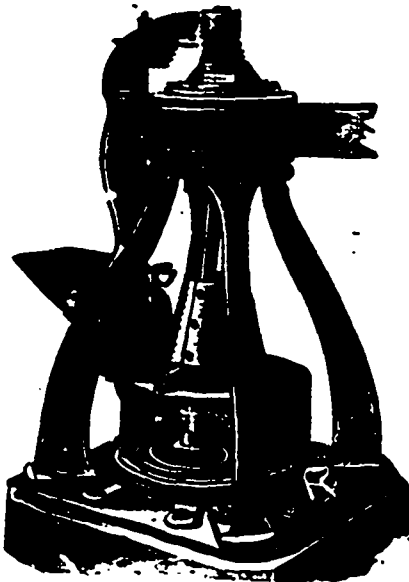

OF
PHOSPHATE
ROCK,
FOUNDRY
FACINGS,
And All Other
Refractory
Substances.

Will work either wet or dry, and deliver a finished product. Capacity, 3 to 4 tons per hour on Phosphate Rock, 1 1/2 to 2 tons per hour on Portland Cement, Quartz or Ores, depending on hardness of material to be pulverized and fineness of product. Grinds from 30 to 250 Mesh with equal facility.

No JOURNALS IN GRINDING CHAMBER. BALL RIGHT ON SHAFT HAVING DIRECT POSITIVE ACTION ON MATERIAL. MINIMUM POWER PRODUCES MAXIMUM AMOUNT OF PRODUCT. IT IS ABSOLUTELY GUARANTEED IN EVERY RESPECT, BOTH AS TO CONSTRUCTION AND CAPACITY. FIRST COST, WEAR, AND OPERATING EXPENSE MUCH LESS THAN STAMP MILLS. LARGE NUMBER OF MILLS IN USE ON DIFFERENT MATERIALS WITH POSITIVE SUCCESS IN EVERY INSTANCE.

Correspondence solicited, and illustrated descriptive pamphlet furnished on application to

BRADLEY FERTILIZER CO., 92 State St., Boston, Mass.

Have Had More to do

with Manufacturing Companies than any other class of work. Am open for a regular audit for one or two large concerns.

A. C. NEFF, Chartered Accountant, Auditor, Assignee, etc.
32 Church St., TORONTO

THE GRIFFIN MILL

IN CANADA

IS MANUFACTURED AND SOLD ONLY BY

Pulverizes Portland Clinker, Native Cement, Gold and Silver Ores, and Plumbago.

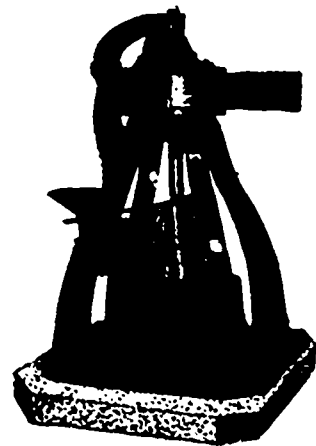

Pulverizes Phosphate Rock, Foundry Facings and Refractory Substances of all kinds.

The Jenckes Machine Co.

SHERBROOKE, QUE.

Branch Office: 10 Victoria Square, Montreal

Correspondence Solicited

The Canadian Rand Drill Co., AIR COMPRESSORS

SHERBROOKE,
QUE.

Of the Most Efficient and
Economical Type -
Straight Line,
Duplex, Compound and
Condensing.



Duplex Compound Steam Air Compressor
with Halvey's Mechanical Valves.

The Rand "Slugger" and "Giant" Air Drills
For Mines and Quarry Work.

AGENCIES :

682 CONDOVA STREET, VICTORIA, B. C.

SEND FOR CATALOGUE

16 VICTORIA SQUARE, MONTREAL :

HALIFAX HOTEL, HALIFAX, N. S.

If Contemplating transmission of power any considerable distance write
to us for estimates.

Robin & Sadler...

MANUFACTURERS OF

Leather Belting

SPECIALTIES

Dynamo Belts :: : Waterproof Belting

2518 and 2520 NOTRE DAME ST., MONTREAL

129 BAY STREET : TORONTO

Belt Dressing

GOODHUE'S WATERPROOF IS THE BEST

TRY IT - 10 Pound Tins \$2.50 Each. - TRY IT

J. L. GOODHUE & CO.

Manufacturers of

LEATHER BELTING

Write for Quotations

DANVILLE, QUEBEC. - - Toronto Office: 85 York St.



THE PULSOMETER STEAM PUMP

Often Imitated, but Never Equalled

-O-

The handiest, simplest, and
most efficient steam pump for
general Mining, Quarrying,
and Contractors' purposes.

-O-

MUDDY OR GRITTY LIQUIDS
HANDLED WITHOUT WEAR

Descriptive Catalogue, with Prices,
Furnished on Application.

Pulsometer Steam Pump Co.
NEW YORK, U.S.A.

REDDAWAY'S PATENT

W.A. FLEMING,
SOLE AGENT FOR CANADA
MONTREAL, QUEBEC, TORONTO, OTTAWA

PULLEYS SHAFTING HANGERS

MACHINE
MOULDED
STEEL RIM
AND GRIP

Steel Rim Pulleys are practically
unbreakable, are lighter and easier on
shaft, and cost same as cast pulleys.

ANY STYLE FURNISHED SPLIT

TURNED IN ANY LENGTHS UP TO 28 FEET.
SAVING COUPLINGS. STEEL OR IRON.
PERFECTLY TRUE AND POLISHED.
KEY SEALED WHEN DESIRED.

RING OILING AND RESERVOIR OIL BEARINGS. STANDS
FOR BEARINGS. WALL BOXES. SPECIALLY HEAVY
PATTERNS FOR ELECTRIC WORK. OUR SPECIAL
FACILITIES SECURE YOU LOW PRICES
AND PROMPT SHIPMENT.

(BRANTFORD,
CANADA)

WATEROUS

JOHN FORMAN, : 650 Craig St., Montreal.

:: Sole Agent in Canada for ::

The EDISON & SWAN UNITED ELECTRIC LIGHT CO., Limited, LONDON, ENGLAND.

MANUFACTURERS OF **Electric Supplies of Every Description.**

CROMPTON & CO., Limited, CHELMSFORD, ENGLAND.

:: Manufacturers of ::

DYNAMOS, MOTORS, ARC LAMPS, Etc.

Direct Connected Steam Dynamos a Specialty.

CROMPTON-HOWELL ELECTRIC STORAGE CO., Limited, LLANELLY, SOUTH WALES.

- Manufacturers of the -

CELEBRATED CROMPTON-HOWELL STORAGE BATTERIES.

Hungarian Incandescent Lamp Co., Budapest, Austria.

Manufacturers of **INCANDESCENT LAMPS, Etc.**

Michigan Emery Wheel Co.

194 Catherine St., Detroit, Mich.



Solid Emery

AND

**Corundum
Wheels..**

To run wet or dry, special shapes

**Perfection
Saw Gummars**

Send for Price List

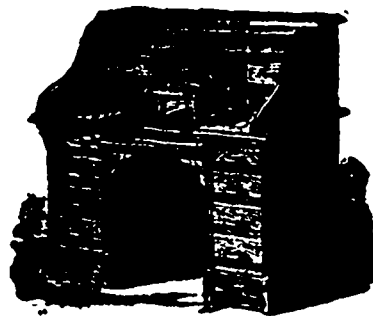

REMINGTON

TYPEWRITER

**Simple,
Rapid,
Durable**

Copying and Reporting
Executed Promptly.

Attention of Manufacturers called to our process for Duplicating Letters
(Circulars, etc., either in long hand or type writing.

GEORGE BENGOUGH,

Telephone 1207...

45 Adelaide Street East

Church, School and Office Furnishings, Business and Library Desks
Office Chairs, Revolving Book Cases



**SHANNON
LETTER FILING
CABINETS**

... RAPID ROLLER COPIERS ...

Schlicht's Standard Ledger Index

All Kinds Labor-Saving
Office Devices.

OFFICE DESKS FORTY STYLES

OFFICE SPECIALTY M'FG CO.

115 Bay Street, Toronto.

**IN METALLIC VAULT
FURNITURE WE LEAD.**

Write us for Catalogues of our goods
State your needs.

THE LARGEST FACTORY OF THE KIND IN THE DOMINION.

FINE
GOODS

Lion "L" Brand

HONEST
GOODS



REGISTERED
TRADE
MARK

Leading Dealers from Ocean to
Ocean handle these Goods.

**Pure Vinegars
Mixed Pickles
Jams, Jellies
and Preserves**

MICHEL LEFEBVRE & CO.
Manufs., Montreal, Que.

Also, BEET SUGAR Manufacturers
at Berthierville, Que.

Established 1819. 20 First Prizes
Gold, Silver and Bronze Medals.

THE LONDONDERRY IRON CO., Ltd.

A. T. PATERSON,
President and Man. Dir.

JAS. PHYMISTER,
Secretary.

MANUFACTURERS OF

**PIC IRON, PUDDLED BARS
BAR IRON, NAIL PLATES,
WATER PIPES, ETC.**

OFFICE **MONTREAL** WORKS **LONDONDERRY, NOVA SCOTIA**

PICTOU CHARCOAL IRON CO. Ltd.

BRIDGEVILLE, NOVA SCOTIA

WORKS:

HEAD OFFICE:

Bridgeville, N. S.

New Glasgow, N. S.

Manufacturers of all grades of

Charcoal Pig Iron

SUITABLE FOR

CAR WHEELS, CYLINDERS, Etc.

NOVA SCOTIA STEEL AND FORGE CO. Offer Polished Steel Shafting as per Following List.

PRICE LIST.

POLISHED STEEL SHAFTING. Every Bar Guaranteed Straight and True to Size within 1/1000 of an inch.

Nominal Size of Shaft	Actual Size of Shaft	Weight per ft.	Price per lb.	Nominal Size of Shaft	Actual Size of Shaft	Weight per ft.	Price per lb.
1 1/4	1 1/4	4.13	4 1/2 cts.	2 3/4	2 1/2	18.91	4 cts.
1 3/8	1 3/8	5.01	"	3	2 7/8	22.59	"
1 1/2	1 1/2	5.94	"	3 1/4	3 1/8	26.60	"
1 3/4	1 3/4	7.46	"	3 1/2	3 5/8	30.94	"
2	1 7/8	9.83	4 cts.	4	4	42.33	5 cts.
2 1/4	2 1/8	12.53	"	4 1/2	4 1/2	53.57	"
2 1/2	2 3/8	15.55	"	5	5	66.13	"

... BOXING EXTRA AT COST ...

Shafts of our Standard Sizes up to 3 inches in diameter we keep in stock, in lengths from 12 to 18 feet, varying by 2 feet. On orders from stock cut to other lengths, we charge for length from which we cut. Prices for Special Sizes, varying from list of actual sizes given above, will be furnished upon application. All orders filled as per Actual Size column unless otherwise specified.

Prices Subject to Change Without Notice.

This is not Hot Polished or Cold Rolled Steel, and will not spring when keyseated. If your Wholesale Hardware Firm cannot supply you write direct to the Works, **New Glasgow, Nova Scotia.**

The LONDON MACHINE TOOL CO.

.. LONDON ONT., CANADA ..

MANUFACTURERS OF

MACHINE-SHOP EQUIPMENTS

Lathes, Planers, Drills, Column, Radial and Suspension Shapers, Slotters, Bolt Cutters, Milling Machines, Turret Lathes, Automatic Gear Cutters and Cutting-off Machines, Boring and Turning Mills (up to 20 feet swing), Driving-wheel Lathes, Tire-boring and Turning Mills, Cylinder Boring Machines, Frame Slotters, Slab Millers,

... BOILER EQUIPMENTS ...

Punches and Shears, Binding Rolls, Straightening Ro'ls, Late Planers, Multiple Drills, BRASS FINISHERS' EQUIPMENTS, Fox Monitor Lathes, Plain Turret Lathes, Valve Millers, Vertical Milling Machines, Valve Chuck, Box Chucks, etc., for cutting and stamping and drawing tin and metal tools up to the heaviest work required.

... GENERAL AGENT FOR THE DOMINION ...

A. R. WILLIAMS, - - - Toronto, Ont.

Drummond-McCall Pipe Foundry Co. Limited

Manufacturers of



"SPECIALS," HYDRANTS, VALVES, ETC.
Offices, - NEW YORK LIFE BUILDING, MONTREAL
Works, Laohine, Quebec.

Canada Iron Furnace Co., Ltd.

MONTREAL, RADNOR and THREE RIVERS

Manufacturers of the well-known

"C.I.F." Three Rivers Charcoal Pig Iron

Suitable for Car Wheels, Cylinders and Fine Castings
where the utmost strength is required.

Unsurpassed in Strength by Swedish, Russian, or
American Charcoal Iron

Offices: New York Life Insurance Building, Montreal

New Glasgow Iron, Coal and Railway Co. Limited

MANUFACTURERS OF

...PIG IRON

"Ferrona" Brand

Office and Works : : : FERRONA, N.S.

THE CANADA PIPE & FOUNDRY CO.

MONTREAL

Manufacturers CAST IRON WATER and GAS PIPES SPECIAL CASTINGS

THE "OPTIMATES" POWER HAMMER

Has no Equal for Simplicity in Operation

It is the **Only Power Hammer** ever made that the stroke of the ram can be set to travel any distance required between *zero* and *full stroke* by the manipulation of the *treadle only*, and whilst the progress of forging is going on.

It is the **Only Power Hammer** made that will give blows varying in force from a few ounces to the full force of the blow the hammer is designed to strike, *without any decrease in the number of blows given.*

It is the **Only Power Hammer** in which the power consumed is in proportion to the work done, therefore effecting a great saving over other hammers.

It is the **Only Power Hammer** in the world in which the ram can be made to travel the *full length of stroke* or *short strokes* for all thicknesses of metal the hammer is designed to forge, without the operator leaving the anvil or stopping the operation.

W. H. LAW

Send for Circulars.....

Inventor

MANUFACTURED BY

The CENTRAL BRIDGE and ENGINEERING CO., Ltd.

Peterborough, Ont., Can.

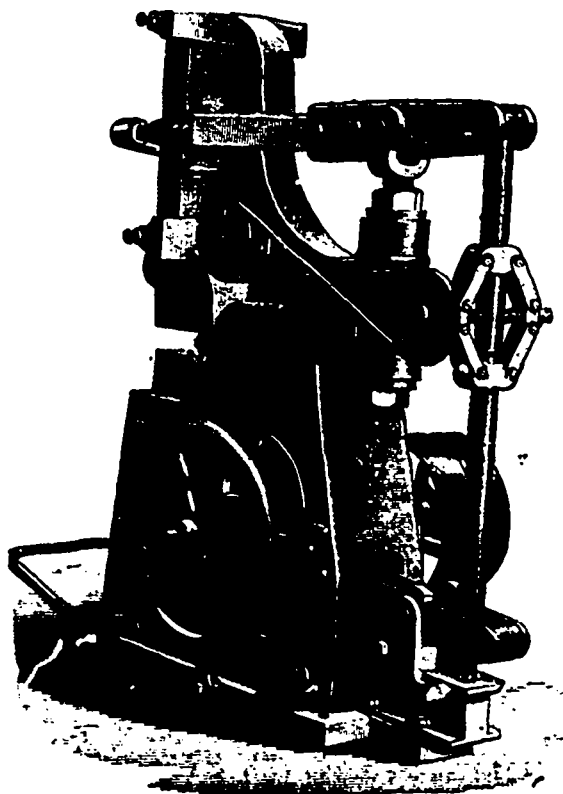

CEMENT

WE MANUFACTURE THE

..THOROLD CEMENT..

In 1891-92-93, among other sales were the following

St. Clair Tunnel Co.	10,000	Barrels
Kingston Craving Dock	2,000	"
Edison General Electric Co.	2,000	"
Town of Petrolia	2,000	"
Sault Ste. Marie Canal	13,500	"

ESTATE OF JOHN BATTLE

Thorold, Ontario.

Webster Vacuum Feed Water and Purifier

Guaranteed to heat the feed water to 210 to 212 degrees and relieve the back pressure on the Engines

Awarded the Three Highest Medals and Diplomas

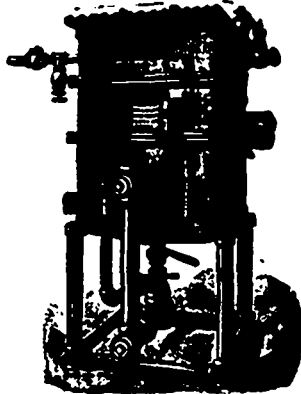

World's Columbian Exposition 1893

350,000 Thousand Horse Power in operation including some of the largest steam plants in the world. Send for Catalogue. Manufactured in Canada by

... DARLING BROTHERS ...

"Reliance Works" - - - MONTREAL

HARD-MOUTHED HORSES

AND PULLERS CONTROLLED WITH ABSOLUTE EASE.
RUNAWAYS IMPOSSIBLE.

This statement is now repeated by thousands who have purchased

BRITT'S AUTOMATIC SAFETY BIT.

SAFETY GUARANTEED

This Bit, by an automatic device, closes the horse's nostrils.

HE CANNOT BREATHE, AND MUST STOP.

SAFETY FROM RUNAWAYS ABSOLUTELY GUARANTEED WITH THIS BIT. Any horse is liable to run, and should be driven with it. By its use ladies and children drive horses men could not hold with the old style bits.



Gold Medal, Paris, 1889.

Send for illustrated pamphlet containing testimonials from all parts of the world, and earnest and candid expressions about the **BRITT AUTOMATIC SAFETY BIT** and its resistless but harmless and humane power in subduing the most vicious horses and controlling the most stubborn pullers and chronic runaways.

The only bit in the world that is endorsed, advocated, used and sold by the Society for the Prevention of Cruelty to Animals, *The Highest Authority.*

DR. L. P. BRITT, 37 COLLEGE PLACE, NEW YORK.

The Wellington Mills

LONDON, ENGLAND.

...GENUINE EMERY...

OAKEY'S Flexible Twilled Emery Cloth.
OAKEY'S Flint Paper and Glass Paper.
OAKEY'S Emery Paper, Black Lead, etc.

Prize Medal and Highest Award Philadelphia, 1876, for Superiority of Quality, Skillful Manufacture, Sharpness, Durability and Uniformity of Grain.

MANUFACTURERS:

JOHN OAKEY & SONS, Ltd.

Wellington Mills, Westminster Bridge Road
London, Eng.

Enquiries should be addressed to

JOHN FORMAN,
650 Craig St., Montreal.

Patent ROCK EMERY MILL STONES.

Next to Diamonds in Hardness and Durability. Made to Fit Any Mill Frame without change.



Cuts every substance with unexampled rapidity; always sharp; emery face Never Dressed. As much more Durable than other stones as they are Harder. Never Glaze; grind everything. Most Rapid Grinder known.

Send for Circular.

STURTEVANT MILL CO., Boston, Mass.

FUEL

is a Large Item in your **Expense Account**

CUT IT DOWN ONE-THIRD

By Covering your Steam Pipes and Boilers with

SECTIONAL MINERAL

WOOL COVERING

Preventing Condensation and Loss of Steam. Others have done it, why not you.

FULL LINE OF ASBESTOS GOODS ON HAND

Canadian Mineral Wool Co.
(LTD.)

122 BAY STREET, TORONTO

Geo. B. Cowan, Montreal Agent, 201 St. James St.
Geo. B. Thompson, Manitoba Agent, Winnipeg

....THE....

CANADIAN GENERAL ELECTRIC COMPANY

LIMITED

Capital : : \$1,500,000

Head Office: 65 to 71 FRONT ST. WEST, TORONTO, ONT.

:: FACTORIES ::

Peterborough = = Ont.

Branch Offices and Warerooms :

138 Hollis Street,	-	-	HALIFAX, N. S.
1802 Notre Dame Street,	-	-	MONTREAL, QUE.
350 Main Street,	-	-	WINNIPEG, MAN.
Granville Street,	-	-	VANCOUVER, B.C.

ELECTRIC LIGHT FOR MILLS AND FACTORIES

Manufacturers can Save Money by installing their own
Electric Lighting Apparatus.

We manufacture the Most Modern and Perfect Machinery for
this Purpose, and our Standard of Workmanship
is of the Highest

We Will be glad to Furnish Estimates of Cost upon Application.

CORRUGATED IRON

ILLUSTRATED CATALOGUE FREE
METALLIC ROOFING CO
 MANUFACTURERS TORONTO

Send for Catalogue and Price List to

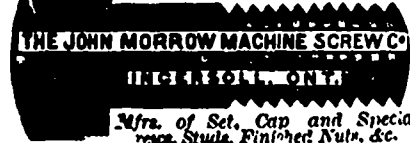

BROWN & CO.



R. SPENCE & CO.

BEACH FILE WORKS
 Hamilton : : : Ont.
 Manufacturers of
FILES and RASPS
 Recutting in all Branches

C. REHDER : Paris, Ont.

Manufacturer of Electro Plated
STOVE TRIMMINGS
 Stove Pipe Dampers : Damper Attachments, Etc.
 SEND FOR PRICES

WELLAND VALE MANUFACTURING CO

LOCK No. 2, ST. CATHARINES, Ont.
 Manufacturers of
Axes, Soythes, Forks, Hoes, Rakes and Edge Tools.

HACKNEY POWER HAMMERS

Are superior in many respects to most in the market. Made by
STEVENS, HAMILTON & CO.
 GALT : : ONT.

F. W. HORE'S SONS

Hamilton - - Ont.
 Manufacturers of
Wheels, Wheel Materials, Shafts, &c



BUY A PENBERTHY AUTOMATIC INJECTOR..

Recommended by 75,000 Engineers

Send for Circular and Price List. WHO KNOW WHEREOF THEY SPEAK

PENBERTHY INJECTOR CO.
 Detroit, Mich.

BRANCH FACTORY AT WINDSOR, ONT.

C. G. ELRICK & CO.

Factory: Sheppard Street, Toronto
 Montreal Office: Fraser Building

MANUFACTURERS OF
HORN AND RUBBER COMBS, ETC.

Trade Mark Manhattan.
 Registered Sept. 24, 1889, No. 17,051. MANHATTAN

Self-Lubricating
 Plumbago Packing
 Is the best to be had for Engines, Pumps, with oil, hot or cold water, Steam Hammers, etc. It is made round and square. Send for circulars, or samples for trial to
GREENE, TWEED & CO.
 Mfrs. 83 Chambers St., N. Y.

..THE..

Canadian Manufacturer

Subscription \$1 per year

Advertising Rates Sent on Application

JOHN HEARD & CO.

ST. THOMAS, - - ONT.
 Manufacturers of
Spokes and all kinds of Bent Goods
 For Carriages, Buggies, Wagons, Sleighs, Cutters, etc.

ADDRESS
Hamilton Stamp and Stencil Works
 HAMILTON, ONTARIO
 For our Catalogue of Steel Stamps, Seals, Rubber Stamps, Burning Brands, Stencils, etc.

Leitch & Turnbull,

CANADA ELEVATOR WORKS,
 QUEEN AND PETER STS., HAMILTON, ONT.
Patent Safety Hydraulic Hand and POWER ELEVATORS.
 Telephone connection.

..A. LEOFRED..

Graduate of Laval and McGill
Mining Engineer
 MAIN OFFICE, - CITY OF QUEBEC.
 BRANCH OFFICES: Sherbrooke, Montreal, 17 Place d'Arms Hill

MINES, MINERAL PRODUCTS.

FIRE! FIRE! FIRE!
THE ONLY TRUE FIRE-PROOF PAINT MANUFACTURED IN CANADA

Write for the testimony of eighty witnesses who have made personal tests, and be convinced.

The R. J. DOYLE MFG. CO.
 Lock Drawer 464 Owen Sound, Ont

Timothy Greening & Son

DUNDAS, ONTARIO.
WIRE MANUFACTURERS and METAL PERFORATORS
 Wire Cloth, all grades, Perforated Sheet Metals, of every description, all kinds of Special Perforating and Identifying done to order.

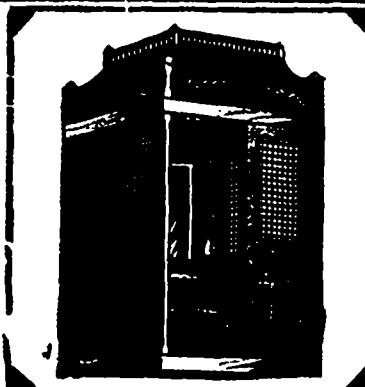

ELEVATORS

FENSOM ELEVATOR WORKS
 52-54-56 DUKE ST
 TORONTO.

ELECTRIC HYDRAULIC
 STEAM & HAND-POWER
 PASSENGER & GOODS
 ELEVATORS. DUMB WAITERS

Established 1848

SINGER, NIMICK & CO.
LIMITED

PITTSBURGH, Pa., U.S.A.

MANUFACTURERS OF

SOFT CENTRE
and
CRUCIBLE
OPEN HEARTH
and
BESEMER

**PLOW
STEEL**

Steel cut to Plow and Cultivator Patterns,
Rolling Coulters, Harrow Discs.

Represented by

MR. HUGH RUSSEL

Temple Building

185 St. James Street

MONTREAL

**STEEL
CASTINGS**

From 1 to 40,000 pounds weight, of Open Hearth, Cheater
or Bessemer Steel.

TRUE TO PATTERN. SOUND. SOLID.

Gearings of all kinds, Crank Shafts, Knuckles for Car
Couplers, Cross-Heads, Rockers, Piston Heads, etc., for
Locomotives. Steel Castings of every description.

CHESTER STEEL CASTINGS CO.

Works: Chester, Pa. Office: 407 Liberty St., PHILADELPHIA, Pa.

STEEL

STEEL

LaBelle Steel Co.

PITTSBURGH, Pa.

Manufacturers of . . .

CRUCIBLE, SOFT CENTRE and SOLID

STEEL

For Plows and Agricultural Imple-
ments of all kinds

Harrow Discs (plain and finished), Machin-
ery Steel, Tool Steel, Axe Steel, Rake
Teeth, and Miscellaneous Steel of all de-
scriptions. For prices write to

W. G. BLYTH

CANADIAN AGENT

76 YORK STREET

TORONTO

W. H. STOREY & SON

ACTON, ONT.

Manufacturers of Fine Gloves
and Mitts

In every variety and style.

MCCORMICK

Calcined



Plaster

MANUFACTURED BY

MANUFACTURED BY

ALBERT MANUFACTURING CO.
HILLSBOROUGH, N.B.



BEST

LEATHER' BELTING

Always on Hand

Telephone 2590

The Toronto Paper Mfg. Co.
CORNWALL, ONT.

Manufacturers of . . .

ENGINE SIZED SUPERFINE PAPERS
WHITE AND TINTED BOOK PAPERS

Blue and Cream Laid and Wave Foolscaps, Account
Book, Envelope and Lithographic Papers, etc.

Hydro-Carbon Burner

FOR BURNING CRUDE PETROLEUM
UNDER LOW PRESSURE

(Meyer
Patent). A-
dapted for all
kinds of Iron
and Steel
Forging, Tem-
pering and
Welding, An-
nealing, etc.,
for burning
Sewer Pipe,
Heating As-
phalt, Oxidiz-

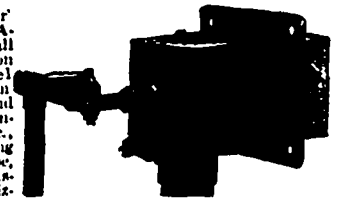

ing Lead, Generating
Steam, and an endless
variety of special work.

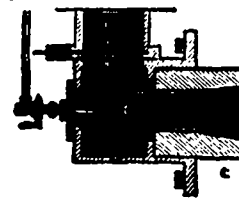

27 Engineers fur-
nished on application
to equip plants with
our improved system.

Standard Oil Fuel Burner Co.

FORT PLAIN, NEW YORK

SMITH & CO.

210 FRONT STREET EAST, . . . TORONTO

Manufacturers and Dealers in

Wool Stock, Shoddies, Etc.

Wool Pickings, Woollen and Cotton Rags, etc.,
bought, or worked up and returned. Carbonizing and
Neutralizing a specialty.

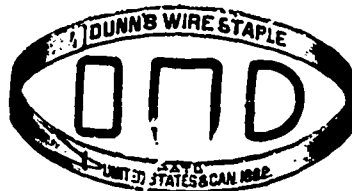

All kinds of Wire Staples and Suspender Rings

T. A. MORRISON & CO.

118 St. Peter Street
MONTREAL

CONTRACTORS' SUPPLIES.

"Eclipse" Door Checks and Springs,
the best in the world.

Notice: The "Eclipse" Door Checks and Springs are
giving the best of satisfaction, and we are selling
large quantities.

CANADIAN OFFICE & SCHOOL FURNITURE Ltd
PRESTON, ONT.

FINE
BANK, OFFICE,
COURT HOUSE &
DRUG STORE FITTINGS

OFFICE, SCHOOL,
CHURCH & LODGE FURNITURE

SEND FOR CATALOGUE.

HAMILTON BRIDGE CO.

(Limited.)

Hamilton : : Canada.

Manufacturers and Builders of
Steel and Iron Railway . .
. . and Highway Bridges

Steel and Iron Roofs.

Steel and Iron Steamers and
: : Yachts : :

Hamilton Bridge Co., Limited**A. & E. LOIGNON**CIVIL ENGINEERS

And Builders of

BRIDGES AND IRON BUILDINGS

FOR MANUFACTURING PURPOSES

Structural Iron Material Kept In Stock

DESIGNS, ESTIMATES and SPECIFICATIONS . . .

7 PLACE D'ARMES, MONTREAL

FOR . . .

Railway and Contractors'**SUPPLIES****C. & J. BROWN MFG. CO. (Ltd.)**

BELLEVILLE, ONT.

Bridge Builders, Engineers, Boiler Makers, Machinists
 and Foundrymen

MANUFACTURERS OF

Frags, Diamond Crossings, Switches, Hand Cars, Lorrys, Velocipeds
 Cars, Jam Crows, Truck Drills, Semaphores, Rail Cars,
 Double and Single Drum Hoists, Etc.

Dominion Bridge Co.

LIMITED

MONTREAL and LACHINE LOCKS, P.Q.

Steel Bridges for Railways and Highways
Steel Piers and Trestles
Steel Water Towers and Tanks
Steel Roofs, Girders, Beams,
Columns for Buildings

A large stock of

ROLLED STEEL BEAMS, JOISTS, GIRDERS,
CHANNELS, ANGLES, TIES, Z BARS,
AND PLATES

Always on hand

IN LENGTHS TO THIRTY-FIVE FEET.

●●●●●●

Tables, giving sizes and strength of Rolled Steel Beams, on application.
 Post Office Address, Montreal.

J. H. MCGREGOR

AGENT

85 York Street

Toronto, Ont.

Galvanized Steel Buckets

Improved Pattern

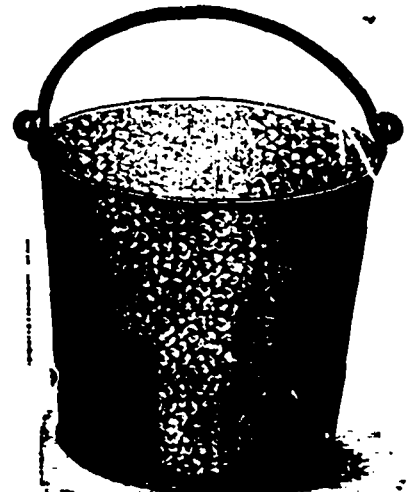

Improved Pattern

Something entirely new, and superior to the old style buckets, made
 in three sizes.

They are superior to the ordinary flaring English bucket, being of
 greater capacity.

They are stronger in shape, consequently more durable.

They will not slop over, nor tip over, owing to the wide bottom.

They meet very close and firm, which protects them in shipping.

The rim is in one piece with the body, consequently cannot get
 knocked off.

They are galvanized, and not lead coated.

FOR SALE BY ALL WHOLESALE HARDWARE
AND TINWARE HOUSES**KEMP MFG. CO., - - Toronto, Ont.**

PATTERSON & CORBIN

FINE ELECTRIC CARS

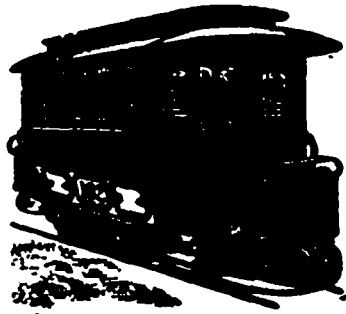

OUR SPECIALTY

St. Catharines, Ont.

MANUFACTURERS OF

Horse and Trail Cars

—OF—

Every Description

...THE...

Whitman & Barnes Mfng. Co.

Canadian Branch
St. Catharines, Ont.

MANUFACTURERS OF

Extra Quality...

Machine Knives, Etc.



:::SPECIALTIES:::

Knives for Mowers, Reapers, Binders, Root Pulpers
and Straw Cutters.

Knives for all kinds of Wood-Working Machinery.

Knives for Paper Mills.

Knives for Leather Splitting Machinery.

W. & B. Diamond Twist Drills.

Spring Keys and Cutters.

Parties wanting Special Knives
get our figures.

Goods the best. Prices Moderate.
Quality Warranted.

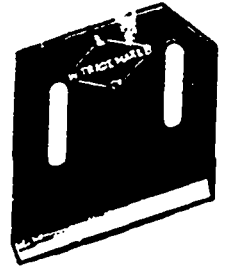

John Bertram & Sons

CANADA TOOL WORKS

Dundas = = Ont.

.. Manufacturers of ..

MACHINE TOOLS

Radial Drills.

Vertical Drills.

Suspension Drills.

Turret Boring Machines.

Multiple Spindle Drills.

Horizontal Boring Machines.

Cylinder Boring Machines.

Turning and Boring Mills.

.. Special Machinery ..

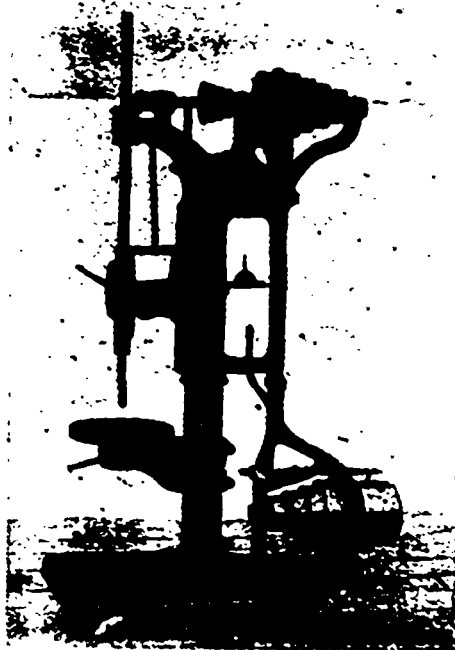

20 inch Drilling Machine.

Intending purchasers should write us for prices.
Correspondence Solicited.

IT LEADS THEM ALL

THE OLDEST
THE LARGEST

THE SAFEST
THE CHEAPEST

Canadian Life Assurance Co. is

The CANADA LIFE ASSURANCE CO.

Capital and Funds over \$13,000,000

WRITE FOR PROSPECTUS

A. G. RAMSAY,

President.

GEO. A. & E. W. COX,

M'grs for Toronto and Eastern Ont.

Established 1872

... THE ...

Accident Insurance Company

OF NORTH AMERICA

NEW FEATURE...

... JOINT INSURANCE FOR PARTNERSHIPS

Important to Manufacturing Firms

MEDLAND & JONES, General Agents

MAIL BUILDING, TORONTO.

.. THE EMPLOYERS' LIABILITY POLICY ..

Of the :::

Manufacturers Accident Insurance Company

... IS THE MOST SATISFACTORY POLICY ISSUED ...

This policy will cover Employees wherever engaged in the business of their employer, the Employer being at liberty to change his workmen or their number, or their wages, without notice to the Company.

... GET THE BEST ...

THE MANUFACTURERS ACCIDENT INSURANCE COMPANY makes a specialty of Employers' Liability Insurance and issues the most liberal and straightforward policy contract possible. Write for rates and all particulars.

Head Office: TORONTO.

GEO. GOODERHAM, President.

PHENIX Assurance Company

OF LONDON, ENGLAND.

Established 1782. Agency Established in Canada 1804

PATERSON & SON

General Agents for the Dominion.

LEWIS MOFFATT & CO.,

Agents at Toronto.

35 St. Francois Xavier St.,

MONTREAL.

THE BELL TELEPHONE COMPANY

OF CANADA,

MANUFACTURERS AND DEALERS IN

Telegraph and Electrical Instruments

Electro-Medical Apparatus, Fire Alarm Apparatus,

Electrical Gas-Lighting Apparatus, Magnets

for Mills, Burglar Alarms, Hotel and

House Annunciators, Electric

Call Bells, etc.

FOR FURTHER PARTICULARS APPLY TO

NO. 12 HOSPITAL ST., MONTREAL.



THE STANDARD DRAIN PIPE CO., St. John's, P.Q.

Manufacturers of Salt Glazed Vitrified Sewer Pipes, Double Strength Railway Culvert Pipes, Storms, Vents, and all kinds of Fire Clay Goods.

The Standard Drain Pipe Co., of St. John's, P.Q., (Ltd.) W. C. THORPE, President

DENNIS' Tubular Steel Barrows

COAL
DRY
FOUNDRY
ROLLING MILL
and PIG IRON

BARROWS

For Hard Wear, Strength and Durability they are Simply Unequaled.

Though "Extra Strong" they are not heavy to handle.

MANUFACTURED BY

Dennis Wire and Iron Works, London, Ont.

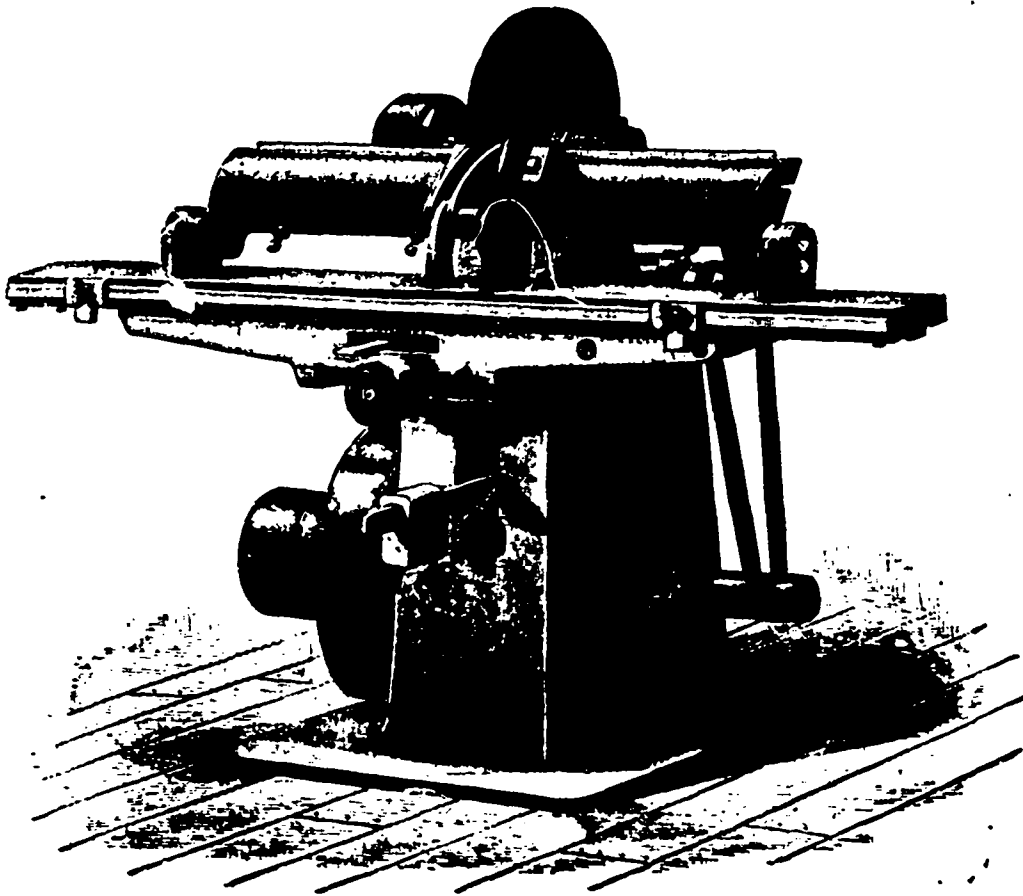

Improved Automatic

KNIFE

GRINDING

MACHINE

Cowan & Co.

CALT, ONTARIO.

SAMUEL FUGE

436 Richmond Street, London, Ont.

Sole Agent for Canada and the United States for JOHN C. TAYLOR & CO.'S Ltd., BRISTOL, ENGLAND.

LIQUID ANTI-SCALE

VEGETABLE BOILER COMPOSITION

For the prevention and removal of Incrustation, Corrosion and Pitting; also for Preserving the Plates, and for Preventing Leakage.

OBSERVE THE FOLLOWING:

THE CONSUMERS OIL REFINING CO.,

Mr. S. Fuge, LONDON, ONT. August 22, 1893.
DEAR SIR—Replying to your letter of the 18th inst. we would say that the drum of "Anti-Scale" which we purchased from you gave us good satisfaction. We have found it very efficient in removing the scale, and keeping the boiler clean, without injury to the steel.
Yours truly,
THE CONSUMERS OIL REFINING CO.
(Signed) T. WOLFE, Manager.

SOMETHING NEW

The COAL SAVING & SMOKE CONSUMING CO., Ltd

TRADE MARK
Saves from 15 to 40
per cent. in
FUEL ALONE!
Patented Feb. 21, 91.
394
S. C. CO. COMPANY

No Smoke! No Cost! No Chimneys! No Change in Furnaces, Grates or Machinery! Preserves Iron! Purely Chemical!

Endorsed by the highest Chemical authorities at Cornell University, New York. A Boon to Manufacturers. Gets us steam in one fourth the time; keeps it with Dampers and Ash Pit Doors closed. Send for particulars.

Factory: 445 St. Paul St., MONTREAL. Toronto Office: 30 KING ST. W.

The CANADIAN MANUFACTURERS' ASSOCIATION

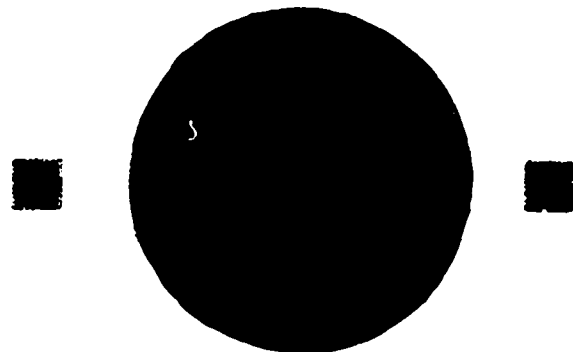

W. H. LAW, President. GEORGE BOOTH, Treasurer. J. J. CASSIDY, Secretary.
Office, Room 66 Canada Life Building
KING STREET WEST, TORONTO. TELEPHONE 1271

THE OBJECTS OF THIS ASSOCIATION ARE:

- To secure by all legitimate means the aid of both Public Opinion and Governmental Policy in favor of the development of home industry and the promotion of Canadian manufacturing enterprises.
 - To enable those in all branches of manufacturing enterprises to act in concert as a united body whenever action in behalf of any particular industry, or of the whole body, is necessary.
 - To maintain Canada for Canadians.
 - Any person directly interested in any Canadian manufacturing industry is eligible for membership.
 - Manufacturers desiring to hold meetings for the promotion of their business are invited to avail themselves of the Board Room of the Association for the purpose, which is offered to them free of charge.
- J. J. CASSIDY, Secretary.

A. ALLEN, *President.*

J. O. GRAVEL, *Secretary-Treasurer.*

F. SCHOLDS, *Managing Director.*

J. J. MCGILL,

Manager.

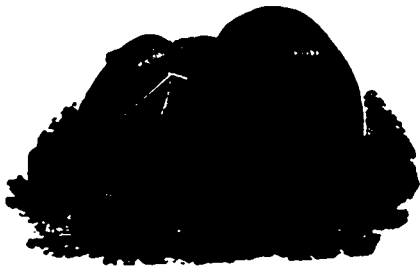

THE CANADIAN RUBBER CO.

OF MONTREAL, TORONTO
and WINNIPEG.

Capital,

\$2,000,000

Manufacturers of First Quality Rubber Boots and Shoes, Superior Quality Rubber Beltings, including The Forayth (Boston Belting Co.) Seamless Rubber Belting, for which we are Sole Agents and Manufacturers in Canada.

Hard and Soft Rubber Goods for Electrical Purposes, including Rod, Sheet, Tube, Telephone Receivers, Battery Cells, Etc. All Sorts of Rubber Tapes for Insulating Purposes. All kinds of Rubber Hose, Packings, Etc.

Head Office and Factory: **MONTREAL**

Western Branch: **Cor. Front and Yonge Sts., Toronto**

J. H. WALKER, MANAGER,

HENRY NEW, Pres.

J. H. NEW, Vice-Pres.
TORONTO.

A. E. CARPENTER, Sec.-Treas.

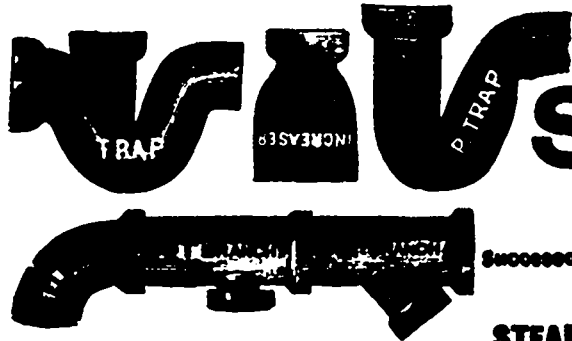

THE HAMILTON AND TORONTO

Sewer Pipe Co.

HAMILTON, - - - CANADA.

Successors to The Campbell Sewer Pipe Co. and the Hamilton Sewer Pipe Co.

MANUFACTURERS OF

STEAM PRESSED, SALT GLAZED VITRIFIED SEWER PIPE

FLUE PIPES, CHIMNEY TOPS AND SMOKE PREVENTIVES.

ESTABLISHED 1868.

WIRE ROPES . . .

Crucible Cast Steel Ropes for Hoisting, Inclines, Mines, Etc. Siemens-Martin for Transmission of Power, Elevators, and Hoists, etc.

. . . GALVANIZED ROPES . . .

For Barriak Stays, Ships' Riggings, Etc.

WRITE FOR CATALOGUE and PRICE LIST.

Manufactured by....

The B. Greening Wire Co., Ltd.

HAMILTON, ONT.

REHM'S DUPLEX STEAM TRAP

Sent on 30 days trial

Sent on 30 days trial

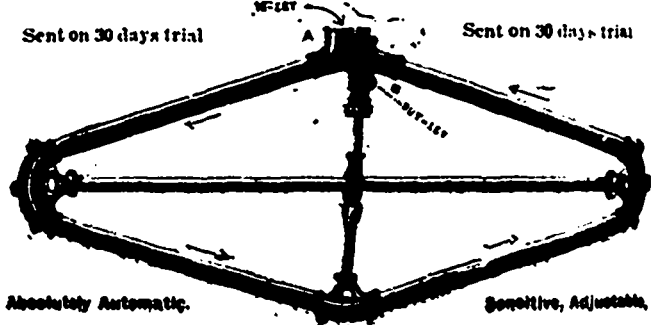

Absolutely Automatic.

Sensitive, Adjustable.

THOS. DOWN & CO.,

Sole Manufacturers
for the Dominion

35 AND 30 DALHOUSIE ST., TORONTO, ONT.

FINE BRASS CASTINGS.

A Trial Order Solicited.



BUTTERFIELD & CO DERBY LINE VT

MANUFACTURERS OF
RANGES, NEW, OLD, PLATES & SCREW CUTTING

MADE AT VARIOUS VARIETIES

CHANGEABLE AND ADJUSTABLE FOR WRENCHES WITHOUT REECE PLATES

Sectional View

There is no Business so small that advertising will not help it, none so prosperous that it can afford to ignore its aid!

HEINTZMAN & CO.

MANUFACTURERS OF

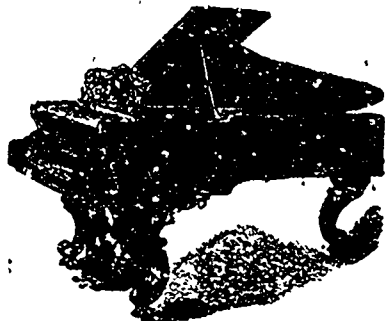

GRAND . . .
SQUARE . . .
AND
UPRIGHT . . .

PIANOFORTES

Send for Illustrated Catalogue

Warerooms, 117 King St. W., Toronto

THE BELL ORGAN AND PIANO CO., LIMITED

... MANUFACTURERS OF ...

CABINET

and CHURCH

Pipe Organs

THE CELEBRATED

BELL

UPRIGHT

Grand Pianos

Factories and Offices :

GUELPH, ONT.

Send for Catalogues

ESTABLISHED 1856

TAYLOR'S FIRE and BURGLAR SAFES

HAVE MANY PATENTED IMPROVEMENTS NOT FOUND IN OTHER MAKES

That will well repay an investigation by those who desire to secure

.. THE BEST SAFE ..

J. & J. TAYLOR,

Toronto Safe Works,

TORONTO

MONTREAL, VANCOUVER, WINNIPEG, VICTORIA

GALT MACHINE KNIFE WORKS

Planing Machine Knives...

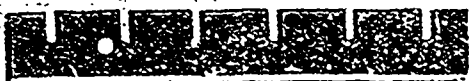

Stave Cutter Knives



Stave Jointer Knives

Send for Price List

All Work Warranted



Moulding, Tenoning, Mitreing

Shingle Jointer

AND OTHER IRREGULAR SHAPES

Cheese-box and Veneer, Paper Cutting, Leather Splitting, and any special Knife made to order.

PETER HAY,

GALT, ONT.

The PRESTIGE

which Wide and Well-directed Advertising

GIVES TO A BUSINESS HOUSE IS A FACTOR WHICH HAS A MATERIAL BEARING UPON ITS CREDIT

NONE OF THE MODERN INVENTIONS

THE SHORT CUT which underlies successful advertising can be learned by every intelligent business man. Once mastered it is a valuable addition to his capital.

ONTO
phone
to
CINCPAL
IPE
AP
stable
ed.

HOBBS MANUFACTURING CO.

London,
Ont.

OUR...
SPECIALTIES

Sand-Paper in car load lots
Excelsior in car load lots
Glue in car load lots
Turpentine in car load lots

USE.. ACCOIL'S LUBRICATING OILS = ARE MANUFACTURED BY
Cylinder and Engine OILS =
MILCOIL BROS. & CO. TORONTO

Bellhouse, Dillon & Co.

30 ST. FRANCOIS XAVIER ST.,
MONTREAL

CHEMICALS

Dye Stuffs and Acids

SPECIALTIES :

Aniline Colors, Alizarines,
Dry and Paste Benzo Colors, Etc.

INDIGO, Direct Importations.



**The Ontario
Malleable Iron Co.**
Limited

MANUFACTURERS OF

MALLEABLE
IRON

Castings to
Order for all
Kinds of

AGRICULTURAL
IMPLEMENTS :

- AND -

Miscellaneous
Purposes : : : : :

OSHAWA - - - ONT.

SCALES

PLATFORM,
DORMANT,
ROLLING MILL
HOPPER,
COAL,
Track Scales,
Etc., Etc.

MANUFACTURED BY

The Gurney Scale Co.

HAMILTON, ONT.

Write for Illustrated Catalogue.

BRISTOL'S PATENT

Steel Belt Lacing

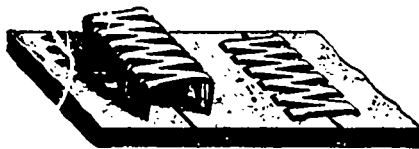

READY TO APPLY FINISHED JOINT

Is a grand success. Try it and see
for yourself.

Saves Time, Saves Belts, Saves Money

SAMPLES SENT FREE

The BRISTOL CO.

Waterbury, Conn.

SMITH'S FALLS

Malleable..
Iron....
Works..



Capacity
2,000 Tons..

WILLIAM H. FROST

Proprietor

SMITH'S FALLS : Ontario, Can.

Consumers' Cordage Co.

... MANUFACTURERS OF ...

MANILLA, SISAL, JUTE and RUSSIAN

::: CORDAGE :::

Binder Twine, Jute and Cotton Bags

HEAD OFFICE:

New York Life Insurance Company's Building, Montreal



- THE ASBESTOS WAREHOUSE -

Magnesia and Asbestos Removable Covering, Asbestos, MHI Board, Sh
Packing and Building Felt, Cotton Waste, Oils and Lubricating Compound
WM. SOLATER & CO., 42, 44, 46 FOUNDLING ST., MONTREAL