

Photographic Sciences Corporation

**23 WEST MAIN STREET
WEBSTER, N.Y. 14580
(716) 872-4503**

**CIHM/ICMH
Microfiche
Series.**

**CIHM/ICMH
Collection de
microfiches.**



Canadian Institute for Historical Microreproductions / Institut canadien de microreproductions historiques

© 1982

Technical and Bibliographic Notes/Notes techniques et bibliographiques

The Institute has attempted to obtain the best original copy available for filming. Features of this copy which may be bibliographically unique, which may alter any of the images in the reproduction, or which may significantly change the usual method of filming, are checked below.

L'Institut a microfilmé le meilleur exemplaire qu'il lui a été possible de se procurer. Les détails de cet exemplaire qui sont peut-être uniques du point de vue bibliographique, qui peuvent modifier une image reproduite, ou qui peuvent exiger une modification dans la méthode normale de filmage sont indiqués ci-dessous.

- ☐ Coloured covers/
Couverture de couleur
- ☐ Covers damaged/
Couverture endommagée
- ☐ Covers restored and/or laminated/
Couverture restaurée et/ou pelliculée
- ☐ Cover title missing/
Le titre de couverture manque
- ☐ Coloured maps/
Cartes géographiques en couleur
- ☐ Coloured ink (i.e. other than blue or black)/
Encre de couleur (i.e. autre que bleue ou noire)
- ☐ Coloured plates and/or illustrations/
Planches et/ou illustrations en couleur
- ☒ Bound with other material/
Relié avec d'autres documents
- ☐ Tight binding may cause shadows or distortion along interior margin/
La reliure serrée peut causer de l'ombre ou de la distortion le long de la marge intérieure
- ☐ Blank leaves added during restoration may appear within the text. Whenever possible, these have been omitted from filming/
Il se peut que certaines pages blanches ajoutées lors d'une restauration apparaissent dans le texte, mais, lorsque cela était possible, ces pages n'ont pas été filmées.
- ☐ Additional comments:/
Commentaires supplémentaires:

- ☐ Coloured pages/
Pages de couleur
- ☐ Pages damaged/
Pages endommagées
- ☐ Pages restored and/or laminated/
Pages restaurées et/ou pelliculées
- ☒ Pages discoloured, stained or foxed/
Pages décolorées, tachetées ou piquées
- ☐ Pages detached/
Pages détachées
- ☒ Showthrough/
Transparence
- ☐ Quality of print varies/
Qualité inégale de l'impression
- ☐ Includes supplementary material/
Comprend du matériel supplémentaire
- ☐ Only edition available/
Seule édition disponible
- ☐ Pages wholly or partially obscured by errata slips, tissues, etc., have been refilmed to ensure the best possible image/
Les pages totalement ou partiellement obscurcies par un feuillet d'errata, une pelure, etc., ont été filmées à nouveau de façon à obtenir la meilleure image possible.

This item is filmed at the reduction ratio checked below/
Ce document est filmé au taux de réduction indiqué ci-dessous.

10X	14X	18X	22X	26X	30X
<input type="checkbox"/>	<input type="checkbox"/>	<input checked="" type="checkbox"/>	<input type="checkbox"/>	<input type="checkbox"/>	<input type="checkbox"/>
12X	16X	20X	24X	28X	32X

The copy filmed here has been reproduced thanks to the generosity of:

National Library of Canada

The images appearing here are the best quality possible considering the condition and legibility of the original copy and in keeping with the filming contract specifications.

Original copies in printed paper covers are filmed beginning with the front cover and ending on the last page with a printed or illustrated impression, or the back cover when appropriate. All other original copies are filmed beginning on the first page with a printed or illustrated impression, and ending on the last page with a printed or illustrated impression.

The last recorded frame on each microfiche shall contain the symbol → (meaning "CONTINUED"), or the symbol ▼ (meaning "END"), whichever applies.

Maps, plates, charts, etc., may be filmed at different reduction ratios. Those too large to be entirely included in one exposure are filmed beginning in the upper left hand corner, left to right and top to bottom, as many frames as required. The following diagrams illustrate the method:

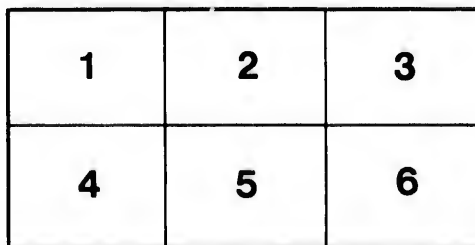
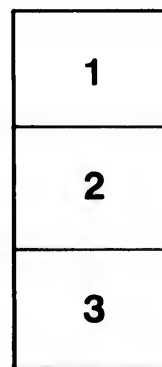

L'exemplaire filmé fut reproduit grâce à la générosité de:

Bibliothèque nationale du Canada

Les images suivantes ont été reproduites avec le plus grand soin, compte tenu de la condition et de la netteté de l'exemplaire filmé, et en conformité avec les conditions du contrat de filmage.

Les exemplaires originaux dont la couverture en papier est imprimée sont filmés en commençant par le premier plat et en terminant soit par la dernière page qui comporte une empreinte d'impression ou d'illustration, soit par le second plat, selon le cas. Tous les autres exemplaires originaux sont filmés en commençant par la première page qui comporte une empreinte d'impression ou d'illustration et en terminant par la dernière page qui comporte une telle empreinte.

Un des symboles suivants apparaîtra sur la dernière image de chaque microfiche, selon le cas: le symbole → signifie "A SUIVRE", le symbole ▼ signifie "FIN".

Les cartes, planches, tableaux, etc., peuvent être filmés à des taux de réduction différents. Lorsque le document est trop grand pour être reproduit en un seul cliché, il est filmé à partir de l'angle supérieur gauche, de gauche à droite, et de haut en bas, en prenant le nombre d'images nécessaire. Les diagrammes suivants illustrent la méthode.

AGRIC

A

ABLES A

NEW BRUN

FOR SALE BY
NEW

A. McMILLAN

McMILLAN'S
AGRICULTURAL AND NAUTICAL
ALMANAC,

FOR

1881.

WITH

TABLES ADAPTED TO THE PROVINCES

OF

NEW BRUNSWICK AND PRINCE EDWARD ISLAND.

FOR SALE BY ALL BOOKSELLERS AND GENERAL DEALERS IN
NEW BRUNSWICK AND PRINCE EDWARD ISLAND.

FOR INDEX SEE PAGE 3.

A. McMILLAN, 98 & 100 PRINCE WM. STREET, ST. JOHN, N. B.

1881.

PIANOS—by the Best Makers only—E. PEILER, 23 Market Square.

ESTABLISHED 1836.

JARDINE & Co

Wholesale and Retail

GROCERS and SEEDSMEN

85 and 85½ Prince Wm. St., and 28 Water St.,

SAINT JOHN, N. B.

DIRECT IMPORTERS OF

British, West India and American

GROCERIES AND FRUITS.

DEALERS IN

Peruvian Guano, Superphosphate of Lime

Ground Bones, Bone Meal, Ground Plaster, and other
Fertilizers, Sheep Dip, Oil Cake, &c., &c.

Ships supplied with Stores in Bond or Duty Free

Seed and other Catalogues sent on application.

Carriage Makers' Supplies of all kinds at S. HAYWARD & CO'S

ert County.....
gricultural Society, S
deb.....
ert Mining Compan
ia College.....
merican Legion of H
gricultural.....
sh Ministry.....
sh Columbia.....
of Montreal.....
of New Brunswick
of Nova Scotia....
Maritime.....
enters' Society.....
ing Society, Prov
ing Society, St. J
Society.....
of Trade, St. Joh
et Ministers in Ne
sters and Attorney
elar.....
enis Department.
s, &c.....
and County, St. Jo
ere Districts.....
son County.....
lotte County.....
Club.....
ch of England.....
f England S.S. Teac
ch of England Inst
al and Continenta
h of Rome.....
olic Temperance Sc
value of.....
ion of Canada.....
ea Church Societ
an Synod.....
ations of Astrono
es in 1881.....
sh Prime Minister
elical Alliance.....
ational Departmen
and Moveable Fes
ating the Weathe
ee Department.....
Alarm.....
aricton (City).....
and Game Protecti
uar School Board,
ater County.....
Templars' Athletic
ight Company, St.
Club.....
ey Carriages, St.
and Park.....
for Aged Females
ale and Asylums..
Academy.....
Revenue Depart
olonial Railway D
ration Departmen
riendly Society...
ational Athlete Cl

INDEX.

Art County.....	89	Joggins Coal Mining Co.....	117
Cultural Society, St. John.....	116	Joggins Coal Mining Association.....	117
Club.....	117	I. O. O. F.....	141
Coal Mining Company.....	117	Kent County.....	96
College.....	129	King's County.....	97
American Legion of Honor.....	147	Knights of Pythias.....	144
Cultural.....	183	Light Houses.....	14
Ministry.....	59	Law and Justice.....	65
St. Columbia.....	77	Law Society, St. John.....	118
of Montreal.....	113	Marine and Fisheries Department.....	78
of New Brunswick.....	113	Madawaska County.....	100
of Nova Scotia.....	113	Medical Society.....	116
Maritime.....	113	Moosepath Driving Association.....	116
Waters' Society.....	113	Manganese (Queen) Mining Company.....	118
ing Society, Provincial.....	117	Mechanics' Institute.....	119
ing Society, St. John.....	118	Methodist Church in Canada.....	126
Society.....	118	Maritime Warehousing and Dock Co.....	130
of Trade, St. John.....	119	Madras School.....	132
st Ministers in New Brunswick.....	128	Militia.....	132
eters and Attorneys.....	150	Masonic.....	135
adar.....	32	New Brunswick.....	64
ems Department.....	71	Nova Scotia.....	77
als, &c.....	72	Norrr West Territories.....	77
and County, St. John.....	78	Newfoundland.....	78
ge Districts.....	83	Northumberland County.....	101
on County.....	91	Ontario.....	77
otte County.....	93	Orange Institution.....	138
Club.....	116	Parliament of Canada.....	62
ch of England.....	120	Post Office Department.....	68
of England S.S. Teachers' Association.....	122	Public Works Department.....	74
ch of England Institute.....	122	Prince Edward Island.....	74
ial and Continental Church Society.....	122	Police, St. John.....	82
ch of Rome.....	123	Pilot Commission, St. John.....	86
lie Temperance Societies.....	124	Poultry and Pet Stock Association.....	118
value of.....	149	Presbyterian Church of Canada.....	125
ion of Canada.....	61	Provincial Rifle Association.....	148
san Church Society.....	121	Quebec.....	76
san Synod.....	121	Queen's County.....	102
ations of Astronomical Symbols, &c.....	9	Royal Family.....	57
es in 1881.....	10	Restigouche County.....	104
sh Prime Ministers (list of).....	60	Railways.....	112
elical Alliance.....	118	Rural Cemetery, St. John.....	119
ational Department.....	131	Reform Club.....	148
and Moveable Festivals, &c.....	9	Signs of Zodiac.....	10
asting the Weather.....	12	Seasons.....	10
ee Department.....	73	School Trustees, St. John.....	86
Alarm.....	88	Sunbury County.....	105
eriton (City).....	111	St. Andrew's Society.....	116
and Game Protection Society.....	119	St. Andrew's Curling Club.....	116
mar School Board, St. John.....	86	South Bay Boom Co.....	118
ester County.....	95	Tide Tables, N. B., P. E. I.....	11
Templars' Athletic Club.....	117	Time Ball, St. John.....	87
ight Company, St. John.....	119	Telegraph Co., New Brunswick.....	117
Club.....	119	Temperance Societies.....	145
ey Carriages, St. John.....	82	University.....	181
and Park.....	116	Victoria County.....	106
for Aged Females.....	117	Victoria Skating Club.....	117
ale and Asylums.....	119, 120	Weights and Measures Inspection.....	74
a Academy.....	130	Water and Sewerage Commission.....	86
Revenue Department.....	73	Westmorland County.....	107
Colonial Railway Department.....	74	Wesleyan Educational Instn's, Sackville.....	127
ration Department.....	74	Women's Christian Temperance Union.....	148
Friendly Society.....	116	York County.....	108
ational Athlete Club.....	117	Young Men's Christ'n Associat'n, St. John.....	118

Index Continued on Fourth Page.

ADVERTISEMENTS.

Armstrong, J S & Bro.....	177	Lookhart, W A.....	50 Top
Attingham, John.....	177	Liverpool and London and Globe Ins.....	Last page of
Allan, Harris.....	Cover	Lordly, A J & Son.....	
Blake, George.....	169	May, J S.....	
Burpee, I & F & Co.....	Calendar	McElwain, J.....	
Barker, R & Co.....	Left Cal. pages	McConnell, Jas.....	
Barbour Bros.....	180	Manchester, Robertson & Allison, right.....	Foot of
Burnham, C E & Co.....	184	Marshall, R.....	
Crothers, Henderson & Wilson.....	174	McAvity & Son, T.....	
Chubb, H & Co.....	179	McKean, J T C.....	
Clarke, Kerr & Thorne.....	5	Nixon, George.....	
Cameron, J R & Co.....	178	Parks, W & Son.....	
Campbell & Ellis.....	181	Provincial Building Society.....	
Daniel & Boyd.....	3rd page Cover	Peters, W.....	
Dunn, R C John.....	181	Patton, D.....	
Dumaresq, J C.....	177	Price & Shaw.....	
Everitt, A.....	Cover	Peifer, E.....	50 Top
Flewelling, C H.....	158	Puddington & Merritt.....	
Finn, M A.....	161	Ready, James.....	
Furlong, Thos.....	171	Robertson, Geo.....	
Gard, W T.....	157	Robertson, Jas.....	
Gallagher, M & H.....	186	Robinson, Jas. & Co.....	
Howe, J & J D.....	56	Snider, Geo. E.....	
Hamm, J B.....	162	Sheraton, A B.....	
Harrington, Jas W.....	164	Thorne W H Co.....	
Harris, J & Co.....	168	Troop & McLauchlan.....	
Hayward S & Co.....	I to 184	Taylor & Dockrill.....	45 Top
Hayward, W H.....	6	Vassie, J & Co.....	
I. S. S. Co.....	114, 115	Warwick, O H.....	
Johnston, J.....	163	Wilson, J Co.....	
Jordan, W W.....	175	Wisdom & Fish.....	
Jardine & Co.....	2	Woodburn & Co.....	
Kelly & Murphy.....	165	Young, Levi H.....	
Lowe, R W.....	164		
Lawton's Sons, W G.....	167		

PRINCIPAL HOTELS.

New Victoria Hotel.....	161	Hotel Dufferin.....	
Park Hotel.....	170	Waverley Hotel.....	
Royal Hotel.....	175	International Hotel.....	

WHAT MAKES THE HORSE SHY.—A correspondent says there never was a shy horse that was not near sighted. Such horses do not see the object until getting right near to it. Nothing will break the horse of this habit unless the blinders are discarded and an open headstall used. Treat the horse kindly. Never whip him, but try to coax him up to the object, that he may smell of it. One of the worst shyers was broken by leading, riding and driving in a meadow among stone, stumps, boxes and buffalo robes in different positions every day, the horse being led up to them and allowed to eat the oats off the object. Let any one examine a well-behaved horse's eye and compare it with a "shyer's" eye, and note the difference.—*Michigan Farmer.*

THE USE OF THE LEMON.—A piece of lemon bound upon a corn will cure it in a day or so. It should be renewed night and morning. The free use of lemon-juice and sugar will always relieve a cough. A lemon eaten at breakfast every day for a week or two will entirely prevent that feeble lassitude peculiar to the approach of spring. Perhaps its most valuable property is its absolute power of detecting any of the injurious and even dangerous ingredients entering into the composition of so very many of the cosmetic face-powders in the market. Every lady should subject her toilet powder to this test. Place a tea-spoonful of the suspected powder in a glass, and add the juice of a lemon. If effervescence takes place it is an infallible proof that the powder is dangerous, and its use should be avoided, as it will ultimately destroy the skin and destroy the beauty of the complexion.

PIANOS—

LARK

42 and 44

ardwa

GLASS, L

AG

electro-plat

WH

42 and

DERS BY

J. &

shers, Book

BOOK AND

98 P

We Pers

ny direct fro

Our work is T

We GUARANT

facilities enab

customers the b

ance that we bel

make money

S. HAYWARD

PIANOS—Manufacturer's guaranty with each—E. PEILER.

LARKE, KERR & THORNE,

42 and 44 Prince Wm. Street, Saint John, N. B.

IMPORTERS OF

Hardware, Cutlery, Paints and Oils,

GLASS, LEAD, ZINC, ROPE, TAR, PITCH,

AGRICULTURAL TOOLS.

Electro-plated, Silverware and Fancy Goods.

WHOLESALE AND RETAIL,

42 and 44 PRINCE WM. STREET.

ORDERS BY MAIL ATTENDED TO WITH CARE.

ESTABLISHED 1822.

J. & A. McMILLAN,

Booksellers, Stationers, Blank Book Manufacturers,

BOOK AND JOB PRINTERS, PAPER RULERS, &c.,

98 Prince William Street, Saint John, N. B.



We Personally Superintend each Department.

Buy direct from the Best Publishers and Paper Manufacturers.

Our work is **THE BEST**, as we employ only **First-class Workmen**.

We **GUARANTEE** satisfaction in every particular.

Our facilities enable us to sell at Wholesale to the best advantage, giving customers the benefit of thorough knowledge of our business, and the assurance that we believe it to be to our interest to sell only what our customers make money upon.

S. HAYWARD & CO., Wholesale Hardware and Carriage Stock.

PIANOS—all specially selected—E. PEILER, 23 Market Square.

PIANOS—on

China, Glass and Earthenware

W. H. HAYWARD,

Importer and Wholesale and Retail Dealer

Milk Pans, Crocks, Jugs,

Flower Pots, Lamp Chimneys, &c.



A large assortment of Fancy Goods.

SILVER-PLATED WARE

IN

Spoons, Knives & Forks, Castors, Cake Baskets,

OFFICE AND WAREROOMS:

85 and 87 Princess Street, Saint John, N. B.

S. HAYWARD & CO., Wholesale Hardware and Carriage Stock,

NT E

H

Corner of

S. HY

T. C

A

Office

. 120 I

ST

73 Pr

PIANOS—on easy terms—E. PEILER, 23 Market Square.

INTERNATIONAL HOTEL!

Corner of Union and Germain Streets,

SAINT JOHN, N. B.



R. S. HYKE, Proprietor.

CARD.

T. C. McKEAN,
ARCHITECT.

Office in Jarvis' Building,
120 Prince William Street,

ST. JOHN, N. B.

73 Prince William Street, Saint John, N. B.

PIANOS—a good assortment—E. PEILER, 23 Market Square.

O. H. WARWICK,

IMPORTER OF

EARTHENWARE

China, Glassware, Bohemian Vases,
AND ALL KINDS OF

MANTEL AND TABLE ORNAMENTS

Kerosene Lamps, Chimneys, &c.

WHOLESALE AND RETAIL,

63 KING STREET, - - - - - SAINT JOHN, N.

PRICES LOW,

Particular attention paid to Wholesale Orders.

NAMES AND CHARACTERS OF THE SIGNS OF THE ZODIAC.

Head and Face. ♈ ARIES, The Ram.

Arm.
♊ GEMINI,
The Twins.

Heart.
♌ LEO,
The Lion.

Reins.
♎ LIBRA,
The Balance.

Thighs.
♐ SAGITTARIUS,
The Bowman.

Legs.
♑ AQUARIUS,
The Waterman.



Feet. ♓ PISCES, The Fishes.

Neck.
♉ TAURUS,
The Bull.

Breast.
♋ CANCER,
The Crab.

Bowels.
♍ VIRGO,
The Virgin.

Secrets.
♏ SCORPIO,
The Scorpion.

Knees.
♐ CAPRICORN,
The Goat.

S. HAYWARD & CO., Wholesale Hardware and Carriage Stock

culated for Sai
Greenwich; and
nces of New Br
culated, red

Principal

en Number
Cycle

Fixed and

many.....
agesima.....
agesima.....
avid.....
Wednesday.....
agesima.....
rick.....
ociation—Lady
Sunday.....
Friday.....
Sunday.....
orge.....
Sunday.....
ing of the Loyali
on Sunday.....

year 5642 of th
adán (month of
81.

year 1299 of th
e and other Fea
endar.

Explanation o

Sun
Moon
cury
us
Earth
rs
ates
nds

Gr. He

73 Pr

ALMANAC.

calculated for Saint John, Latitude 45° 16' N., and Longitude 66° 4' W. Greenwich; and will serve, with sufficient accuracy, for all parts of the Provinces of New Brunswick and Prince Edward Island.

calculated, reduced, and compiled by J. M. COYNGRAYHAME.

Principal Articles of the Calendar for the Year 1881.

Golden Number.....	1	Dominical Letter.....	B
.....	30	Roman Indiction.....	9
Cycle	14	Julian Period	6594

Fixed and Movable Festivals, Anniversaries, &c. &c.

January.....	Jan'y 6	Birth of Queen Victoria.....	May 24
Epiphany.....	Feb'y 13	Ascension—Holy Thursday...	" 26
Quinquagesima.....	" 27	Pentecost—Whitsunday.....	June 5
Trinity Sunday.....	March 1	Trinity Sunday.....	" 12
Wednesday.....	" 2	Corpus Christi.....	" 16
Quinquagesima.....	" 6	Accession of Queen Victoria..	" 20
Trinity Sunday.....	" 17	Proclamation. " " " "	" 21
Ascension—Lady Day.....	" 25	St. John Baptist, Midsum'r day	" 24
Trinity Sunday.....	April 10	Dominion Day.....	July 1
Friday.....	" 15	St. Michael, Michaelmas day	Sept. 29
Trinity Sunday.....	" 17	Birth of Prince of Wales.....	Nov. 9
George.....	" 23	First Sunday in Advent.....	" 27
Trinity Sunday.....	" 24	St. Andrew	" 30
Feast of the Loyalists.....	May 18	St. Thomas.....	Dec. 21
Trinity Sunday.....	" 22	Christmas Day.....	" 25

Year 5642 of the Jewish Era commences on September 24, 1881.

Adân (month of Abstinence observed by the Turks) commences on July 31.

Year 1299 of the Mohammedan Era commences on Nov. 23, 1881.

and other Feasts, Anniversaries, &c., will be found in the columns of the Calendar.

Explanation of Astronomical Symbols and Abbreviations.

Sun	♂ Mars	☿ Conjunction
Moon	♃ Jupiter	☐ Quadrature
Mercury	♄ Saturn	☊ Opposition
Venus	♅ Uranus	☊ Ascending Node
Earth	♆ Neptune	☋ Descending Node
Stars	° Degrees	N North; S South
Minutes	' Minutes of arc	E East; W West
Seconds	" Seconds of arc	M Morn'g; A After'n

Gr. Hel. Lat.—Greatest Heliocentric Latitude.

73 Prince Wm. Street, Saint John, N. B.

Signs and Influences of the Zodiac.

Spring Signs	{	1 ♈ Aries, head	Autumn Signs	{	7 ♎ Libra, reins
		2 ♉ Taurus, neck			8 ♏ Scorpio, secrets
		3 ♊ Gemini, arms			9 ♐ Sagittarius, thigh
Summer Signs	{	4 ♋ Cancer, breast	Winter Signs	{	10 ♑ Capricornus, knee
		5 ♌ Leo, heart			11 ♒ Aquarius, legs
		6 ♍ Virgo, bowels			12 ♏ Pisces, feet

THE SEASONS.

Sun enters	♈	(Spring begins)	March 20th, 7h. M.
"	♋	(Summer begins)	June 21st, 3h. M.
"	♎	(Autumn begins)	Sept. 22nd, 6h. A.
"	♏	(Winter begins)	Dec. 21st, noon.

ECLIPSES IN 1881.

In the year 1881 there will be two Eclipses of the Sun and two of the Moon, and a transit of Mercury across the Sun's disc.

1. A partial Eclipse of the Sun, May 27, 1881, invisible at St. John. Begins on the Earth generally, May 27th, 5h. 21m. A, mean time at St. John, in longitude 104° 21m E, and latitude 39° 14m N.

Greatest Eclipse, May 27th, 7h 24m A, magnitude (Sun's diam. = 1) in longitude 13° 12m E, and latitude 68° 19m N.

Ends on the Earth generally, May 27th, 9h 28m A, in longitude 94° W, and latitude 46° 21m N.

2. A total Eclipse of the Moon, on the night of June 11th, 1881, visible at St. John.

First contact with Penumbra,	June 11th,	11h 51m A.
" " " Shadow,	" 12th,	0h 47m M.
Beginning of total phase,	" "	1h 50m "
Middle of Eclipse,	" "	2h 19m "
End of total phase,	" "	3h 9m "
Last contact with Shadow,	" "	4h 12m "
" " " Penumbra,	" "	5h 8m "

Magnitude of the Eclipse (Moon's diam. = 1) 1.348.

3. An annular Eclipse of the Sun, Nov. 21, 1881, invisible at St. John. Begins on the Earth generally, Nov. 21st, 9h 49m M, mean time at St. John, in longitude 137° 10m W, and latitude 26° 41m S.

Central Eclipse begins generally, Nov. 21, 11h 18m M, in longitude 35m W, and latitude 51° 54m S.

Central Eclipse ends generally Nov. 21st, 0h 55m A, in longitude 50° E, and latitude 62° 17m S.

Ends on the Earth generally Nov. 21st, 2h 25m A, in longitude 1° 30m W, and latitude 39° 5m S.

4. A partial Eclipse of the Moon, Dec. 5, 1881, invisible at St. John.

First contact with Penumbra,	Dec. 5th,	9h 52m M.
" " " Shadow,	" "	11h 4m "
Middle of Eclipse,	" "	0h 44m A.
Last contact with Shadow,	" "	2h 25m "
" " " Penumbra,	" "	3h 37m "

A transit of Mercury across the Sun's disc, Nov. 7th, 1881, invisible at St. John.

EXAMPLE.

High water at St. John, Sept. 24th, 11h 35m M.
Noel Bay, add, 1h 20m

12 55

Subtract, 12

High water at Noel Bay, Sept. 24, 0h 55m A.

EXAMPLE.

High water at Charlottetown, Sept. 27th, 0h 59m M.

Add, 12

12 59

Point Escuminac, subtract, 6 30

High water at Pt. Escuminac, Sept. 26, 6h 29m A.

EXPLANATORY.

Apogee—That point of a Planet's orbit farthest from the Sun.

Perigee—That part of the Moon's orbit farthest from the Earth.

Astronomical Day is reckoned from noon to noon through the 24 hours. Thus July 21, 9h, is 9h A of July 21, and July 21, 15h, is 3h M of July 22.

Conjunction—A Planet directly between the Earth and the Sun is said to be in Inferior Conjunction with the Sun. A Planet with the Sun directly between it and the Earth is said to be in Superior Conjunction with the Sun. Planets are said to be in conjunction with each other, or with the Moon, when they are in the same sign and degree.

Altitude—The distance of a heavenly body from the Equinoctial, measured north or south, in degrees or minutes, on a Meridian.

Ecliptic—The plane of the Earth's orbit, so called because Eclipses can take place only when the Moon is on or near it.

Distance—The distance of a Planet from the Sun as seen from the Earth.

Equinoctial—The circle in the heavens traced by the Earth's Equator.

Node—That part of the orbit of a heavenly body which intersects the Ecliptic. If the body is passing from south to north, it is called the Ascending Node; if from north to south, the Descending.

Opposition—A Planet with the Earth directly between it and the Sun is said to be in Opposition to the Sun.

Penumbra—That portion of space around the shadow of the Earth, passing through which the Moon diminishes in brightness, in consequence of a part only of the Sun's rays reaching her surface.

Perigee—That part of the Moon's orbit nearest to the Earth.

Perihelion—That part of a Planet's orbit nearest to the Sun.

Quadrature—Two heavenly bodies are said to be in Quadrature when they are distant from each other by one-fourth of the Zodiac, or three signs apart. The Sun's Declination and fast or slow of clock are given for apparent noon, and the time of passing the Meridian of St. John.

Rising of the Moon is given in Astronomical time for the Meridian passage at St. John; and her Declination, when on the Meridian.

Setting of the Moon is given from Full Moon to New Moon; and the time, from New Moon to Full Moon.

Tides in the Calendar are the Morning and Afternoon Tides at St. John and Charlottetown. In the Tide Table (page 12) will be found Constants for finding the approximate time of High Water at each of the places given in the Table.

It will sometimes be found that when a Constant is added to the time of High Water at the Port of reference the sum exceeds 12 hours; in this case subtract 12 hours from the sum and the remainder will be the time of High Water at the required Port on the succeeding afternoon or morning, according as the Tide at Port of reference was a Morning or Afternoon Tide.

FORECASTING THE WEATHER.

Men have, from a very early period, studied the weather, on account of its great influence on their pursuits, in order if possible to predict its nature and prevent those losses to the Farmer and the Sailor which result from violent storms.

The earlier students based their predictions on the phases of the moon, but an examination of the Greenwich observations for more than half a century has shown that this theory is entirely unfounded. Weather prophets like Moore, Zadkiel and Vennor claim in their Almanacs to be able to forecast the weather day by day for a whole year; but meteorological science in the British Isles, and the Signal Service of the United States, with the Weather Bureau of the Dominion, does not claim to forecast, with any certainty, the weather for more than three or four days at the most.

If an observer could obtain, at regular and repeated intervals, readings of the Barometer at stations distributed over a large area, he would be enabled to trace the march of the storm, for it has been found that the wind always blows towards the place of the lowest barometer reading; and so, by means of the telegraph, he may warn those places the storm is approaching. Still, mistakes are often made, and the forecasts are not always infallible, so that much remains to be done before meteorology can be ranked among the exact sciences.

TIDE TABLE.

The time of High Water at the following places will be found approximately by adding to or subtracting from the time of High Water at the given Port of Reference, as follows:

Sign, +, add; Sign, —, subtract.

PORT OF REFERENCE—SAINT JOHN, N. B.

New England Coast.

	H. M.	
Boston Light,	—0.9	Portsmouth,
Salem,	—0.8	Portland,
Gloucester Harbor,	—0.17	Kennebec R. (Hanniwell's Pt.)
Ipswich,	+0.5	Mount Desert Island,
Newburyport,	+0.1	

Bay of Fundy, Nova Scotia.

	H. M.	
Cape Sable (Clam Point),	—2.54	Grand Passage,
" (Clarke's Harbor),	—2.23	W. Sandy cove (St. Mary's Bay)
Pubnico,	—1.56	Digby Gut,
Argyle (Jones' Anchorage),	—1.54	Port George,
Seal Island (Cape Sable),	—1.32	Isle Haute,
Ellenwood's Anchorage,	—1.27	Black Rock,
Jebogue,	—1.17	Spenser's Anchorage,
Yarmouth,	—1.12	Parrsboro' (Minas Basin),
E. Sandy Cove (St. Mary's Bay)	—0.48	Horton Bluff (Minas Basin),
Petit Passage,	—0.40	Noel Bay,

S. HAYWARD & CO., Wholesale Hardware and Carriage Stock.

chias, Seal Isl
Cove, Grand
Harbor,
Head.
Quoddy,
pobello—Wel
Andrews,
ang,

ro Harbor,
ed Island,
Mouton,
pool Bay,
LaHave,
one Bay,
aret Bay,
Island, north
south

Hood,
Canso, north,
River,
North,
ane Bay,

PORT O

Harbor,
ou Harbor,
Sound,
gouche,

oint,
on Harbor,
an Bay,
ear,
Hillsborough
Harbor,
gash,

TIDE TABLE—Continued.

Bay of Fundy, New Brunswick.

	H. M.		H. M.
Chias, Seal Island,	-0.16	Lepreaux,	-0.3
al Cove, Grand Manan,	-0.27	Quaco,	+0.14
and Harbor, "	-0.14	Spicer's Cove, Cape Chignecto,	+0.14
Head, "	-0.5	Grindstone Island,	+0.26
at Quoddy,	-0.9	Folly Point, mouth of Pet'c'd'e,	+0.28
apobello—Welshpool,	-0.0	Cumberland Basin, Sackville,	+0.34
at Andrews,	-0.31	Moncton,	+0.54
ang,	-0.2		

Atlantic Coast, Nova Scotia.

	H. M.		H. M.
ro Harbor,	-3.9	Halifax Harbor,	-3.32
ed Island,	-3.22	Jedore Harbor,	-3.36
Mouton,	-3.27	Ship Harbor,	-3.27
pool Bay,	-3.31	Liscomb Harbor,	-3.21
LaHave,	-3.33	Country Harbor,	-3.41
one Bay,	-3.36	Whitehaven,	-3.21
aret Bay,	-3.34	Canso Harbor,	-3.33
Island, north side,	-3.51	Guysborough,	-3.1
south side,	-4.51		

Cape Breton Island.

	H. M.		H. M.
Hood,	-2.21	Sidney Harbor,	-3.6
f Canso, north,	-2.6	Menadon Bay,	-3.6
u River,	-2.21	Louisburg Harbor,	-3.21
North,	-3.21	St. Peter Bay,	-3.51
ane Bay,	-2.47	Arichat,	-3.11

PORT OF REFERENCE—CHARLOTTETOWN, P. E. I.

Northumberland Straits, N. S.

	H. M.		H. M.
Harbor,	-0.45	Wallace Harbor,	-0.15
u Harbor,	-0.45	Pugwash Harbor,	-0.15
Sound,	-0.15	Bay Vertc,	-0.45
agouche,	-0.45		

Prince Edward Island.

	H. M.		H. M.
oint,	-2.15	Egmont Bay,	-7.45
on Harbor,	-2.5	Cascumpeque Harbor,	-5.5
an Bay,	-2.5	Richmond Harbor,	-4.45
ear,	-1.45	Cape Turner,	-4.35
f Hillsborough River,	+0.15	Grand Rustico,	-4.5
d,	-0.45	Tracadie,	-3.45
n), e Harbor,	-0.30	St. Peter's Harbor,	-2.15
egash,	-7.15		

TIDE TABLE—Continued.

Gulf of St. Lawrence, N. B.

	H. M.	
Dalhousie Harbor,	—7.35	Richibucto River,
Campbellt'n, Restigouche river,	—6.45	Shediac Harbor,
Bathurst,	—7.30	
Shippegan,	—7.3	to be applied to that tide at
Miramichi Bar,	—5.15	Charlottetown which follows
Sheldrake Island,	—4.45	the Moon's southing.
Vin Harbor,	—5.0	Cape Jourmain,
Point Escuminac,	—6.30	

Newfoundland.

	H. M.	
St. Pierre and Miquelon Road,	—2.12	Heart's Content, Trinity Bay,
Placentia,	—2.15	Fogo Island,
St. Mary's Harbor,	—3.5	Petit Port, Bay of Islands,
Cape Race,	—3.45	St. George Harbor, West Coast,
St. John's,	—3.15	

Gulf of St. Lawrence.

	H. M.	
St. Paul Islands,	—2.45	Anticosti, East Cape,
Magdalen Islands,	—2 25	Anticosti, West Point,

LIGHT HOUSES.

Light Houses in Nova Scotia.

Cape Sable.—On Cape. Latitude $43^{\circ} 23' 19''$. Longitude $65^{\circ} 37' 11''$. volving white light; bright 15s, dark 25s; visible in clear weather 12. Octagonal white tower; stands 53 feet above high water mark. A steady whistle on southern point of Cape, elevated about 40 feet above high water. Sounds a blast of 10 seconds duration in each minute.

Seal Island.—On south point, one-eighth of a mile inland. Latitude $44^{\circ} 34' 44''$; longitude $66^{\circ} 0' 52''$. A fixed white light, visible 18 miles in clear weather. A white octagonal tower, 98 feet in height above high water. Blond Rock lies S by W $3\frac{1}{2}$ miles from light house. A fog whistle near house; sounds in each minute a blast of 5 seconds duration, and after an interval of 5 seconds another blast of 5 seconds.

Yarmouth, or Cape Forchu.—On Cape, south point. Latitude $43^{\circ} 47' 12''$; longitude $66^{\circ} 9' 21''$. Intermittent white light; light $1\frac{1}{2}$ m, dark $\frac{1}{2}$ m; visible 18 miles in clear weather. Octagonal tower, vertical stripes, red and white, stands 117 ft above high water. Fog whistle on west side; sounds 10 times in every minute.

Pictou.—South point of entrance to harbor. Latitude $45^{\circ} 41' 30''$; longitude $62^{\circ} 39' 30''$. Two vertical fixed lights, 25 feet apart; upper part white, lower part red. Visible 11 miles in clear weather. Striped red and white vertical. Octagonal wooden tower; stands 65 feet above high water. Lighted white

on is open. A
W, vessels clear
Tower of Cus
white light, vi
lights at entranc

ape Saint Mary-
12' 40''. Altern
near weather. V
rier Island.—N
ble 13 miles. V
whistle on N W
seconds duratio
ear's Head.—17
13' 0''. Alterna
ther. Square wh
white passage.

Point Prim.—Sout
longitude 65°
vertical red an
rim Point, sound
et William, or M
 $65^{\circ} 16' 0''$. Ty
Square white
ling, lower light

argaretville.—On
 $65^{\circ} 4' 0''$. Two
horizontal wh
le from W S W
Haute.—On hig
intermittent l
weather. White
365 feet abo
Rock.—Sout
white light, vis
Visible from
D'Or.—Fog w
Rock. Sounds
be heard from
sphere.

eggsport.—On Oak
white light, vi
30 feet above l
W.

ton.—On bluff v
30''. Fixed w
high water. L
ton Harbor.—B

PIANOS—a good assortment—E. PEILER, 23 Market Square.

on is open. A small red light is seen below lantern. By keeping light W, vessels clear the east reefs off Pictou Island.
 Tower of Custom House, latitude $45^{\circ} 49' 10''$, longitude $62^{\circ} 30' 30''$; white light, visible 8 miles; stands 60 feet above high water; in range lights at entrance to harbor; leads to the channel up to the bar.

Bay of Fundy.

Saint Mary.—East side Bay of Fundy. Latitude $44^{\circ} 5' 20''$; longitude $65^{\circ} 40''$. Alternate red and white light every 30 seconds. Visible 17 miles in clear weather. White octagonal tower; stands 103 feet above high water.
Brier Island.—N W point. Latitude $44^{\circ} 15' 7''$; longitude $66^{\circ} 23' 30''$. Visible 13 miles. White octagonal tower; stands 92 feet above high water. Whistle on N W of Brier Island, south side of light house, sounds 3 blasts of 2 seconds duration, with interval of 4 seconds between them, each minute.
Bar's Head.—17 yards from edge of cliff. Latitude $44^{\circ} 24' 16''$; longitude $63^{\circ} 0''$. Alternate red and white every minute. Visible 14 miles in clear weather. Square white tower, 70 feet above high water. On south entrance to the passage.

Point Prim.—South point of entrance to Annapolis Basin; latitude $44^{\circ} 41'$; longitude $65^{\circ} 47' 20''$. Fixed white light, visible 13 miles. Square tower, vertical red and white striped; 76 feet above high water. Fog whistle on Point Prim, sounds 8 seconds in each minute.

Port William, or Marshall Cove.—South shore. Latitude $44^{\circ} 56' 52''$; longitude $65^{\circ} 16' 0''$. Two vertical fixed white lights, 20 feet apart; visible 10 miles. Square white tower 60 and 57 feet above high water; lantern on top of the tower, lower light in bow window, visible from W S W round N to E N E.

Margaretville.—On extremity of Point S shore. Latitude $45^{\circ} 2' 57''$; longitude $65^{\circ} 4' 0''$. Two red fixed lights, visible 8 miles in clear weather. Square tower, horizontal white and black striped, 27 and 30 feet above high water. Visible from W S W round N to E N E.

Point Haute.—On highest point. Latitude $45^{\circ} 14' 35''$; longitude $65^{\circ} 0' 45''$. Intermittent light, showing 40s in every minute, visible 20 miles in clear weather. White square wooden tower, dwelling attached, almost hidden by trees; 365 feet above high water.

Black Rock.—South shore. Latitude $45^{\circ} 10' 10''$; longitude $64^{\circ} 46' 0''$. White light, visible 12 miles. White square tower 45 feet above high water. Visible from all points of approach.

Point D'Or.—Fog whistle, on extreme point opposite side of channel from Black Rock. Sounds during thick weather for 6s in every 30s. The whistle can be heard from 5 to 10 miles, according to the state of the wind and the barometer.

Point de la Gaspésie.—On Oak Point Pier. Latitude $45^{\circ} 9' 30''$; longitude $64^{\circ} 21' 45''$. White light, visible 8 miles. Upper enclosed part white, open frame, 30 feet above high water; visible from S W $\frac{1}{2}$ W; round by E to N W $\frac{1}{2}$ W.

Point de la Rivière.—On bluff west side of Avon River. Latitude $45^{\circ} 6' 15''$; longitude $64^{\circ} 30''$. Fixed white light, visible 20 miles. White square tower, 32 feet above high water. Light in window.

Point de la Mine.—Basin of Minas. Latitude $45^{\circ} 14' 0''$; longitude $64^{\circ} 0'$

Planos—by the Best Makers only—E. PEILER, 23 Market Square.

45''. Fixed red light, visible 10 miles. White square tower, 92 feet above high water. Light in window.

Burnt Coat.—Basin of Minas, N W extremity of Head S shore. Latitude 45° 18' 40''; longitude 63° 48' 30''. Fixed white light, visible 13 miles. White square tower, with lantern on dwelling, 75 feet high above high water, visible from all points of approach.

Spencer Point.—On north shore Cobequid Bay. Latitude 45° 23' 30''; longitude 63° 37' 0''. Fixed white light, visible 6 miles; 35 ft above high water.

Parrsboro', or Partridge Island Light.—W side of river. Latitude 45° 23' 30''; longitude 64° 19' 0''. Fixed white light, visible 9 miles. White square tower with lantern on dwelling, 37 feet above high water.

Apple River.—On Cape Capstow or Hetty Point, N entrance. Latitude 45° 28' 20''; longitude 64° 51' 30''. Visible 12 miles. White oblong tower, 28 feet above high water.

Hillsborough Wharf.—Petitcodiac River. Latitude 45° 55' 15''; longitude 64° 37' 45''. Fixed white light, visible 5 miles, open frame.

Grindstone.—W part of island. Latitude 45° 43' 13''; longitude 64° 37' 30''. Fixed white light, visible 12 miles; white octagonal tower 60 feet above high water; visible from N E by E, round by N to E by S, Cape Enrage light 10 S W by W $\frac{1}{2}$ W about 10 miles. In thick weather a trumpet sounds 4 blasts every minute.

Cape Enrage.—Pitch of Cape. Latitude 45° 35' 34''; longitude 64° 46' 30''. Fixed white light, visible 15 miles; white square tower, 120 feet above high water; visible between the bearings of N W round by S to N E. A steam whistle 150 feet N E from lighthouse sounds 4 seconds in each minute; can be heard from 3 to 10 miles.

Quaco.—Small rock off Head. Latitude 45° 19' 20''; longitude 65° 31' 30''. White revolving light every 20 seconds, visible 15 miles; octagonal tower horizontally striped red and white, 58 feet above high water. A fog bell in a framed tower on the lighthouse block strikes every 12 seconds. Under favorable circumstances it should be heard 2 or 3 miles, and in stormy weather against the wind about a mile.

Cape Spencer.—Pitch of Cape. Latitude 45° 12' 30''; longitude 64° 54' 30''. Alternate red and white light every 45 seconds, visible 20 miles; white square building with tower 207 feet above high water, visible round the bearings from E S E round by S to W N W, Partridge Island light bearing by compass N W by W $\frac{1}{2}$ W northerly, distant $6\frac{1}{2}$ miles.

Partridge Island.—St. John harbor. Latitude 45° 14' 20''; longitude 64° 20''. Fixed white light, visible 20 miles; tower vertical red and white stripes, 119 feet above high water. In foggy weather a steam whistle sounds for 2 seconds every minute. A bell buoy near E side of Partridge Island reef.

St. John Harbor.—Beacon. Latitude 45° 15' 10''; longitude 66° 3' 40''. Fixed white light, visible 10 miles; vertical red and white stripes, 35 feet above high water.

Musquash, east side of entrance. Latitude 45° 8' 35''; longitude 66° 30''. Fixed catoptric light, green to seaward, white towards harbor, visible 10 miles; white square tower, dwelling attached; 112 feet above high water.

Lepreaux, on Point. Latitude 45° 3' 40''; longitude 66° 27' 39''. Light one above the other 27 feet apart; fixed white lights, visible 15 miles, stripes horizontally red and white octagonal; 81 and 53 feet high; visible between

PIANOS

ings of W N V
nds duration,
Drec's Head, on
66° 44' 0''.
re high water,
ea Point, east
itude 66° 48' 4
alling attached,
his Island, west
Latitude 45°
es; white squa
going in a d
to the inner
Tide Passage
30''. A fog t
nds between ea
idic Bluff—Pa
30s; fixed wh
e high water;
eep off a distan
Andrews, on s
67° 0m 50s; fi
above high wat
the river St. Cro
h of 4 feet on th
Andrews, north
0s; fixed white
e high water; v
mpobello Island
itude 56° 54m 1
e, with red cross
ing Head Harl
uth West Wolf
30s; longitude
e 17 to 20 mile
welling, visible
allow Tail, north
e 64° 44m 0s; f
et above high
W. A steam fo
et above high w
an interval of 16
and Harbor, Gra
or. Latitude N
rie light 40 fe
ed white.
uth West Head, C
nde W 66° 54m
in 2 minutes, s
200 feet above

PIANOS—on easy terms—E. PEILER, 23 Market Square.

ings of W N W around by S to E by N ; fog whistle gives two blasts of 5 seconds duration, with an interval of 5 seconds.

Drew's Head, on west side of Beaver Harbor. Latitude $45^{\circ} 3' 45''$; longitude $66^{\circ} 44' 0''$. Fixed white light, visible 10 miles; white square tower 45 feet above high water, seen at all points between eastern and western head of harbor. *Pea Point*, east side of entrance to L'Etang harbor. Latitude $45^{\circ} 2' 20''$; longitude $66^{\circ} 48' 40''$. Fixed green light, visible 12 miles; white square tower, bell attached, 51 feet above high water, visible from E round by S to N. *Bliss Island*, west end of Island, south side of western entrance to Bliss harbor. Latitude $45^{\circ} 1' 15''$; longitude $66^{\circ} 51' 0''$. Fixed red light, visible 12 miles; white square tower 45 feet above high water. Leave on starboard and going in a deep water harbor and very plain, follow the starboard hand to the inner harbor.

Tete Passage on Mascabon Point. Latitude $45^{\circ} 2' 20''$; longitude $66^{\circ} 30''$. A fog trumpet sounds blasts of 7 seconds, with an interval of 30 seconds between each. Leave on starboard hand going in.

Midie Bluff—Passamaquoddy Bay. Latitude $45^{\circ} 6m 53s$; longitude $66^{\circ} 30s$; fixed white light, visible 15 miles; white square tower 130 feet above high water; a Bar extends E N E from lighthouse, and vessels require deep off a distance of 260 yards to clear it at low water.

St. Andrews, on sandy reef at east entrance. Latitude $45^{\circ} 3m 45s$; longitude $67^{\circ} 0m 50s$; fixed white light, visible 10 miles; white square tower, 40 feet above high water; to guide to all parts in inner Bay, and to vessels going the river St. Croix from L'tete Passage or West Quoddy. There is only a depth of 4 feet on the N W extension of the reef towards the mainland.

St. Andrews, north point of entrance. Latitude $45^{\circ} 4m 10s$; longitude $67^{\circ} 00s$; fixed white light, visible 10 miles; white octagonal tower 42 feet above high water; visible between the bearings of N W by N and S E by S.

Campebello Island, north point of Head Harbor. Latitude $44^{\circ} 57m 10s$; longitude $56^{\circ} 54m 10s$; fixed white light, visible 15 miles; octagonal tower, with red cross, 64 feet above high water. Leave on starboard hand in entering Head Harbor, and on port hand on entering Eastport, Me.

West Wolf Island, on south east point of the Island. Latitude $44^{\circ} 30s$; longitude $66^{\circ} 44m 10s$; revolving white light every $1\frac{1}{2}$ minutes, 17 to 20 miles; white square tower 111 feet above high water; lantern welling, visible from all points of approach.

Yellow Tail, north east part of Grand Manan. Latitude $44^{\circ} 45m 52s$; longitude $64^{\circ} 44m 0s$; fixed white light, visible 17 miles; white octagonal tower, 111 feet above high water; visible between the bearings of S W round by S W. A steam fog whistle on extreme north west head of Grand Manan, 111 feet above high water, sounds 3 blasts of 4 seconds duration in each minute, with an interval of 16 seconds between each blast.

Grand Harbor, Grand Manan—on Fish Fluke Point, eastern side of Grand Manan. Latitude N $44^{\circ} 40m 2s$; longitude W $66^{\circ} 45m 30s$; fixed white catoptric light 40 feet above high water; visible 11 miles; square tower, red and white.

West Head, Grand Manan—on Gull Cliff. Latitude N $44^{\circ} 36m 0s$; longitude W $66^{\circ} 54m 16s$; revolving catoptric light; makes complete revolution in 2 minutes, showing 3 white and 3 red flashes at intervals of 20 seconds, 200 feet above high water; visible 24 miles; white square tower.

PIANOS—all specially selected—E. PEILER, 23 Market Square.

Old Proprietor Ledge, to the south of Grand Manan Ledge. Latitude 33m 10s; longitude 66° 40m 0s; visible 8 or 10 miles; a spindle painted red; a cage, elevated 31 feet above high water mark.

Gannet Rock, on rock. Latitude 44° 0m 38s; longitude 66° 47m 0s; intermittent white light, 45°; eclipse 5½s, flash 4½s; eclipse 5½s in every 60 seconds; visible 12 miles; octagonal tower, vertical black and white stripes, 66° above high water; a gun is fired to answer signals during fogs and snow storms; dangerous rocks extend 4 miles eastward of the lighthouse.

Machias Seal Island, near middle of Island. Two lights 64 yards from other. Latitude $44^{\circ} 30' 7''$ s; longitude $67^{\circ} 6' 13''$ s; fixed white lights, visible 14 miles; white towers 54 and 66 feet above high water. A fog whistle sounds in thick weather, fogs and snow storms, 5 seconds in each half minute.

New Brunswick.—Gulf of St. Lawrence.

Dalhousie, south side of entrance to harbor. Latitude 48° 3m 45s; longitude 66° 20m 50s; fixed white light visible 13 miles; white square tower 40 feet above high water, seen from all points of approach.

Dalhousie Range Lights. Front Tower or Public Wharf. Fixed light. Latitude N 48° 4m 40s; longitude W 66° 22m 30s. Back Tower Montgomery Island. Front tower 24 feet, and back tower 27 feet above water.

Heron Island, Chaleur Bay. Latitude 48° 0m 0s; longitude 66° 8m 0s. A fixed white light, visible 15 feet; white square tower, 66 feet above high water, visible from all points seaward.

Bathurst, on Caron's Point. Latitude $47^{\circ} 39' 10''$; longitude $65^{\circ} 36'$ two fixed white lights, one visible 10 miles, white tower; the other visible 10 miles, square tower striped red and white, 43 feet above high water; one light to guide vessels into the harbor.

Campbellton Range Lights. Front tower on pier beside railway wharf 24 feet above high water. Back tower on Moffat's wharf; 24 feet above high water. Latitude N 48° 0m 50s; longitude W 66° 39m 40s.

Caraquet, on Island, Bay of Chaleur. Latitude 47° 49m 40s; longitude 54m 0s; fixed white light, visible 14 miles; white square tower on dwelling, 100 feet above high water.

Goose Lake, west side of Miscou Island. Latitude 47° 55m 43s; longitude 64° 35m 40s; revolving white light every minute, visible 10 miles; square tower, 40 feet above high water, complete revolution every two minutes.

Shippegan, Alexander Point. Latitude N 47° 43m 30s; longitude W 39m 25s; fixed white catoptric light, 32 feet above high water, visible 11 miles. Square white tower. A small light has been established 484 SW by W from main light 22 feet above high water, visible 9 miles in direction of the light. The two lights range with buoy outside of Bar.

Miscou Island, Birch Point. Latitude 48° 1m 0s; longitude 64° 29m
fixed red light, visible 12 miles; white octagonal tower, 79 feet above
water. A steam fog whistle placed in the year 1875, and situate 107
east from lighthouse; sounds blast of 5 seconds duration, with interval
seconds between each.

Pouchemouche. Latitude 47° 40m 5s; longitude 64° 45m 5s; fixed light, visible 8 miles; white square tower with dwelling attached, 35 feet high water.

S. HAYWARD & CO., Wholesale Hardware and Carriage Stock,

PIANOS—Manufacturer's guaranty with each—E. PEILER.

North Tracadie, one on north side of Gully, the other south side of Bar. Latitude $47^{\circ} 33m 14s$; longitude $64^{\circ} 51m 35s$; two fixed white lights, visible 8 miles; white square tower, open frame, 30 and 39 feet above high water; coast and harbor range lights.

South Tracadie, north side of Gully. Latitude $47^{\circ} 30m 0s$; longitude $64^{\circ} 10s$; two lights, back light 106 yards north from front one; fixed lights, one white and back one red; visible 8 miles; front building an open tower, back building square red tower; 20 and 26 feet above high water. Vessels crossing the Bar from sea should steer north, keeping the lights in line, width of Bar two cable lengths.

Abusintac, Crab Island. Latitude $47^{\circ} 18m 54s$; longitude, $64^{\circ} 59m 30s$; fixed lights, front red and back white; visible 7 miles; white square tower, 30 feet above high water, coast and harbor range lights.

Leguac. Latitude $47^{\circ} 17m 47s$; longitude $65^{\circ} 3m 20s$; two fixed white lights, visible 11 miles; white square tower; 25 feet above high water, coast and harbor range lights situate north east of Gully.

Portage Island, on south point of Island. Latitude $47^{\circ} 9m 50s$; longitude $62m 40s$; fixed white light, visible 12 miles; white tower 46 feet above high water.

Black Point, Miramichi Bay. Latitude $47^{\circ} 7m 40s$; longitude $65^{\circ} 15m 10s$; fixed white lights, half a mile apart, visible 10 miles; white tower, 40 and 66 feet above high water. Beacons.

Bedrake Island, Miramichi Bay. Latitude $47^{\circ} 6m 50s$; longitude $65^{\circ} 18m$; two fixed white lights, quarter mile apart, visible 9 miles; 48 feet above high water. Beacons.

Grant's Beach, Miramichi Bay. Latitude $47^{\circ} 5m 30s$; longitude $65^{\circ} 28m$; two fixed white lights, bearing S W and N E from each other, visible 10 miles; white tower 120 and 140 feet above high water. Beacons.

Middle Island, Miramichi River. Latitude $47^{\circ} 0m 3s$; longitude $65^{\circ} 19m$; fixed white light, 45 feet above high water. Beacon.

Port Island, north west point of Island. Latitude $47^{\circ} 8m 10s$; longitude $62m 30s$; two fixed white lights, half mile apart, visible 10 miles; white tower, 45 feet above high water, and one at east end of Island. Beacons to guide vessels through the Swashway Channel.

Miramichi Bay Lightship, Horseshoe Bar, between Fox and Portage Island. Latitude $47^{\circ} 8m 0s$; longitude $65^{\circ} 3m 0s$; fixed red light, visible 8 miles; 60 feet above high water mark. A schooner rigged ship.

Preston's Beach, Miramichi Bay. Latitude $47^{\circ} 4m 50s$; longitude $65^{\circ} 54m$; two fixed white lights, visible 10 miles, 55 and 60 feet above high water. Beacons.

Acuminac, on Point. Latitude $47^{\circ} 4m 32s$; longitude $64^{\circ} 47m 30s$; fixed white light, visible 14 miles; white tower, 70 feet above high water. A steam whistle situated 100 yards west of the lighthouse sounds 10 seconds in each minute, with an interval of 50 seconds between each blast; it should be heard 13 to 11 miles, according to the state of the weather.

Richibucto Head, on Headland. Latitude $46^{\circ} 39m 40s$; longitude $64^{\circ} 42m$; fixed white light, visible 14 miles; white square tower, 70 feet above high water.

Richibucto Harbor Range Lights, two range light towers, close to the present beacons upon the South Beach, at the entrance to the Richibucto River.

PIANOS—satisfaction always guaranteed—E. PEILER.

The front building is on the outside of the bank; white square tower, 33 feet high to vane on lantern; latitude N 46° 42m 45s; longitude W 64° 46m 10s; the light is fixed white catoptric, elevated 40 feet above high water mark, and should be visible 12 miles. The back tower is distant W by S $\frac{1}{2}$ S 306 feet from the front one; it is an open white square tower, 43 feet high to vane on lantern; the light is fixed red catoptric, elevated 44 feet above high water mark, and should be visible 12 miles. These two lights are intended to place the day beacons, and in one lead through the channel over the bar to the mouth of the river.

South Beach, entrance to Richibucto River. Two range light towers. Latitude N 46° 42m 45s; longitude W 64° 46m 10s; fixed white catoptric light, 40 feet above high water, visible 12 miles. The back tower is distant W by S $\frac{1}{2}$ S 306 feet from the front one, open frame square tower 43 feet high, painted white. The light is fixed, red catoptric, 44 feet above high water, visible 12 miles.

Cassie's Point, on Point. Latitude 46° 19m 15s; longitude 64° 30m 30s; revolving white light every half minute, visible 14 miles; white square tower, 40 feet above high water.

Shediac Island. Latitude 46° 15m 20s; longitude 64° 31m 50s; two fixed white lights, visible 10 miles; white tower, 48 and 56 feet above high water. Beacons.

Shediac Harbor, Point du Chene Wharf. Latitude 46° 14m 20s; longitude 64° 31m 0s; fixed white light, visible 6 miles; 15 feet above high water.

Jourimain, on Cape. Latitude 46° 10m 0s; longitude 63° 48m 30s; flashing white light every 10 seconds, visible 14 miles; white octagonal tower, 40 feet above high water; visible from S W round N to W.

United States---Eastport to Boston.

[Sea Coast Lights are distinguished from Harbor Lights by the latitude and longitude being given. Particular Sailing Directions for entering Harbor between St. John and Boston, are also given.]

West Quoddy Light. Latitude 44° 48m 54s N; longitude 67° 57m 15s W; tower of brick, painted with red and white horizontal stripes, connected with dwelling house by white building; fixed white light, visible 15 miles; situated on the west side of the entrance to Eastport and the St. Croix River, via Little Narrows. Good anchorage in West Quoddy Bay 1 mile N N W from the light. No passage through the Narrows at low water; strangers should not attempt to go through without a pilot.

Little River Light, on an Island at the mouth of Little River Harbor; tower white attached to Keeper's dwelling; fixed light varied by white flashes every 30s; visible 11 miles; seen from N E by E $\frac{1}{2}$ E, via eastward to south. Also fog bell, struck by machinery twice a minute. Latitude 44° 39m 45s N; longitude 67° 12m 5s W. Good anchorage for a small number of vessels inside the Island. To enter harbor pass to eastward of the light.

Libby Island Light, at mouth of Machias Bay and River; latitude 44° 55s N; longitude 67° 22m 2s W; grey tower; fixed white light, visible 12 miles. On south west end of Libby Island. Island is divided in two parts. Fog bell struck by machinery. To enter Harbor, via Eastern entrance, get Abaco Rock Light to bear N $\frac{1}{4}$ E and run for it, leaving it handy on starboard

PIANOS—Second-hand taken in exchange for New—E. PEILER.

N by E to a high, round, woody Island, which leave handy on port side, N $\frac{1}{2}$ E half a mile, and anchor.

Western Entrance. Pass Libby Island Light a fair berth on your starboard hand, and get it to bear S S W half a mile, then run N E by E until Perry's Rock bears N by E, then continue as via Eastern Entrance.

Perry's Rock, in Machias Bay, near mouth of River; tower built from the top of Keeper's dwelling, painted white; fixed red light visible 14 miles.

Moosepeak Light. Latitude $44^{\circ} 28' 27''$ N; longitude $67^{\circ} 31' 25''$ W; the tower, white flash light, 30 seconds between flashes, visible 13 miles. Lake Island is to the west side of entrance to Bay of Fundy. For entrance

Moosepeak Harbor, pass to the eastward of light about a N W course one mile. There is another small harbor about N N E, $1\frac{1}{2}$ miles from the light, called the Cow Yard. Bearings—to Libby Island light, N E by E $\frac{3}{4}$ E, 9 miles; Petit Menan light, W $\frac{1}{4}$ S 15 miles.

Moosepeak Automatic Buoy, in deep water, off Moosepeak light; works by power of the sea; often heard 4 miles; Bearings—Moosepeak light bears N W 2 miles, Petit Menan Ledge W $\frac{3}{4}$ S 15 miles, Petit Menan light W 15 miles, Libby Island light N E $\frac{3}{4}$ E 9 miles.

She's Island Light; white tower; fixed red light, visible 12 miles. To enter Moosepeak Reach, west entrance, leave light on starboard hand; also, a guide to Pleasant River.

Narraguagus Light; white tower; fixed white light, visible 12 miles; located on Round Island; entrance to Narraguagus Bay and Millbridge; bell struck by hand to answer signals in thick weather.

Petit Menan Light; latitude $44^{\circ} 22' 28''$ N; longitude $67^{\circ} 51' 51''$ W; tall tower; fixed light, varied by light flashes once in 2 minutes, visible 17 miles. This light is a warning against dangerous shoals, of which Petit Menan Ledge, or South East Breaker, bears S S E $3\frac{1}{2}$ miles, on which is 6 feet at low water, (Iron Nun Buoy) painted vertically red and black stripes. Sims' Buoy bears S $\frac{1}{2}$ E, 2 miles; 9 feet at low water (Spar Buoy). Tibbett's ledge bears E by N 3 miles, 9 feet at low water; no buoy. On Petit Menan there is a steam fog alarm giving two blasts a minute; intervals between blasts 42 seconds; heard 8 miles. A dangerous neighborhood for strangers.

Prospect Harbor Light; tower white, showing a flashing red and white light, flashing once in 30 seconds; visible 11 miles; on the eastern side of the entrance to Prospect Harbor. In running for the Harbor, bring the light to N $\frac{1}{2}$ E. Water Harbor Light; white tower; fixed white light, visible 11 miles. On the point of Mark Island, western entrance to Harbor, leave on port hand; guide to Musquito harbour.

Perry's Rock Light; white tower; fixed red light, visible 14 miles; on Egg Island in Frenchman's Bay. Fog bell struck by hand for passing vessels. Bearings—Bar harbor bears N W $\frac{1}{2}$ N, 4 miles; Baker's Island bears S W by S 8 miles.

Baker's Island Light; latitude $44^{\circ} 14' 27''$ N; longitude $68^{\circ} 11' 56''$ W; tower, connected with Keeper's house; fixed light, varied by white flashes; on Baker's Island, off Mount Desert; a guide to Cranberry Island, east and south west harbors. On entering either of these, leave light on starboard hand; but in going to Bass harbor leave it on starboard hand 1 mile.

Bearings—Bass Harbor Head bears W $\frac{3}{4}$ N, 5 miles; Mount Desert Rock bears N W $\frac{1}{2}$ N, 18 miles; Petit Menan Light bears E by N $\frac{1}{2}$ N, 16 miles.

PIANOS—New and Second-hand, prices moderate—E. PEILER.

North East Harbor Light; tower painted brown, with black lantern; white light, visible 14 miles, on Bear Island; a guide to N E harbor by lighting it on starboard hand.

Bass Harbor Head and Light; tower painted white; fixed red light, visible 13 miles; northeast side of entrance to Bass harbor, Mount Desert; a bell struck by hand to answer signals; this will be left 100 yards distant on starboard hand by vessels going to Bass Harbor.

Mount Desert Rock; latitude $43^{\circ} 58' 7''$; longitude $69^{\circ} 7' 42''$; grey tower; fixed white light, visible round entire horizon 14 miles; on Mount Desert Rock, Maine; a bell struck by machinery. Bearings—Baker's Island N $\frac{1}{2}$ E, 18 miles; Petit Menan light bears N E $\frac{1}{2}$ E, 23 miles; Moosepeak light N E by E $\frac{1}{2}$ E, 38 miles; Matinicus light W $\frac{1}{2}$ S, 33 miles. Vessels bound for St. John will run E N E straight up between Grand Manan and the American shore.

Burnt Coat Harbor Lights; two; white towers, showing two fixed white lights 100 feet apart, visible 11 miles, on south end of Swan's Island, Maine. To enter the harbor, get the lights to bear N E $\frac{3}{4}$ N, or in range, and run between them until close aboard, then run E by N, $\frac{1}{2}$ of a mile to anchorage.

Eggemoggin Light; white tower; fixed white light, visible 9 miles; on Green Island, at entrance to Bluehill Bay and Eggemoggin Reach; also guide to Ellsworth.

Saddle-Back Light; tower, upper part, grey; lower part, white; on an island near S W end of Isle au Haute; a guide to Isle au Haute Bay, and to Penobscot Bay; fixed white light, visible 12 miles; leave on port hand to berth and steer N $\frac{1}{2}$ W.

Mark Island Light, on an Island at the western entrance to Deer Island Thoroughfare, or to Merchant's Row; white tower; fixed white light, visible 12 miles. This station is in Isle au Haute Bay, bearing about N N E. To enter Saddle Back 4 miles. To enter Thoroughfare, leave light on starboard hand to enter Merchant's Row leave it on port hand.

Heron's Neck Light, on the south point of Green Island, the most southern one of the Fox Islands; a guide to Carver's Harbor and to Hurricane Sound; white tower; fixed red light, visible 14 miles.

Eagle Head Light, on Eagle Island, at the head of Isle au Haute Bay; a guide to the N E entrance to Penobscot Bay. Vessels on entering will leave Saddle Back on the port hand and run straight for Eagle Head, leaving it on the starboard side; white tower; fixed white light, visible 13 miles.

Pumpkin Island; white tower; fixed white light, visible 9 miles; a guide to Eggemoggin Reach from the west; leave it on the starboard hand.

Dice's Head; white tower; fixed white light, visible 17 miles; west side of entrance to Castine Harbor, Maine.

Fort Point Light; white tower; fixed white light, on Old Fort Point; on starboard side of entrance to Penobscot River.

Grindel's Point; white tower; fixed white light, visible 11 miles; on north side of entrance to Gilkey's harbor, on Long Island, Penobscot Bay.

Negro Island Light; white tower; fixed white light, visible 12 miles; on south side of entrance to Camden harbor.

Indian Island Light; white tower; fixed red light, visible 12 miles; on west side of entrance to Rockport harbor, Penobscot Bay.

Brown's Head Light; white tower, attached to Keeper's dwelling;

light, visible
western entrance
fare is closed
Head Light
Rockland harbor
White Head Light
connected with
ern side of
ing a blast of 8
Matinicus Light
towers, 180 feet
le 15 miles; i
E $\frac{1}{2}$ N, 33 miles
Grand Head,
lasts of 5 seconds
struck by machinery
Michigan Light
; white flash
land. Bearings
N, 20 miles;
Island, near
per minute, with
of 42 seconds
nant's Harbor
nce every half
(Only used by
rt Clyde; white
hall's Point, e
arkin Light;
and; a guide
going in.
aquid Point;
ance to Bristol
rasend Light;
A, west side of
epscott Light;
a minute; on
ce to Sheepscot
nd Island Light
to Kennebec
side going in.
in Light; latitude
; fixed white
mouth of the
starboard hand,
lasts of 8 seconds
light bears W
Elizabeth bears
Way Rock Light
tower; fixed white

PIANOS—none except reliable instruments sold—E. PEILER.

light, visible 11 miles; on western side of Fox Island, and at east side of western entrance to Fox Island Thoroughfare; is extinguished when Thoroughfare is closed by ice.

White Head Light; white tower; fixed white light, visible 15 miles; guide to Rockland harbor; also to vessels bound up or down western Penobscot Bay. *White Head Light*; latitude $43^{\circ} 58' 42''$ N; longitude $69^{\circ} 7' 29''$ W; grey tower, connected with white dwelling; fixed white light, visible 13 miles; at eastern side of western entrance to Penobscot Bay; also a steam fog alarm, giving a blast of 8 seconds duration once a minute.

Matinicus Lights; latitude $43^{\circ} 47' 0''$ N; longitude $58^{\circ} 51' 18''$ W; two towers, 180 feet apart and ranging N N W and S S E; fixed white lights, visible 15 miles; located on Matinicus Rock. Bearings—Mount Desert Rock bears E $\frac{1}{2}$ N, 33 miles; Monheigan Light bears W by N $\frac{1}{4}$ N, 21 miles. Course to Portland Head, W $\frac{3}{4}$ N, 64 miles. Also, a 12 inch steam fog whistle, sound-blasts of 5 seconds duration with intervals of 25 seconds between; also, a bell struck by machinery, which will be used in case of accident to whistle.

Monheigan Light; latitude $43^{\circ} 45' 52''$ N; longitude $67^{\circ} 18' 57''$ W; grey tower; white flash light, visible 19 miles, flashing once a minute; on Monheigan Island. Bearings—Matinicus bears E by S, 21 miles; Seguin Light bears N, 20 miles; White Head Light bears N E $\frac{3}{4}$ E, 18 miles. Also, on Monheigan Island, near Monheigan, a steam fog alarm giving 2 blasts of 5 seconds per minute, with an interval of 8 seconds between the blasts, then a blast of 42 seconds.

Tenant's Harbor Light; white tower; red flash light, visible 13 miles, flashing once every half minute; on southwest side of entrance to Tenant's harbor. (Only used by small vessels.)

St. Clyde; white and grey tower; fixed white light, visible 10 miles; on St. John's Point, east side of entrance to Herring Gut, St. George, Maine.

Franklin Light; white tower; fixed light, varied by white flashes; on Franklin Island; a guide to vessels entering Thomaston, Me.; leave it on starboard side going in.

Maquid Point; white tower; fixed white light, visible 14 miles; west side of entrance to Bristol Bay, and east side of entrance to John's Bay.

Townsend Light; white tower; fixed white light, visible 13 miles; on Burnt Island, west side of entrance to Townsend harbor.

Sheepscott Light; white tower; white flash light visible 12 miles, flashing once a minute; on Hendrick's Head, on the east side of Sheepscott Bay, and a guide to Sheepscott River; guide to Southport and Wiscasset.

Seguin Island Light; white tower; fixed white light, visible 13 miles; entrance to Kennebec River, and guide to vessels entering it; to be left on the starboard side going in. Also, a bell, struck by hand.

Seguin Light; latitude $43^{\circ} 42' 25''$ N; longitude $69^{\circ} 45' 31''$ W; grey tower; fixed white light of the first order, visible 24 miles; on Seguin Island, at the mouth of the Kennebec River; to enter the River, leave the light on starboard hand, and run for Pond Island. Also, a steam fog whistle, sound-blasts of 8 seconds duration at intervals of 52 seconds. Bearings—Half-way Light bears W $\frac{1}{2}$ N, 13 miles; Pond Island light bears N, $1\frac{1}{2}$ miles; Elizabeth bears W by S, 22 miles; Monheigan light bears E $\frac{1}{2}$ S, 20 miles. *Half-Way Rock Light*; latitude $43^{\circ} 38' 21''$ N; longitude $70^{\circ} 2' 13''$ W; grey tower; fixed white light, varied by red flashes, flashing red once a minute.

PIANOS—Inspection invited—E. PEILER, 23 Market Square.

ute; on Half-Way Rock, Casco Bay. Bearings—Seguin light bears E 8 miles; Portland Head bears W, 8 miles; Cape Elizabeth bears W S W, 9 miles.

Portland Head Light; latitude $43^{\circ} 37' 22''$ N; longitude $70^{\circ} 12' 29''$ W; white tower; fixed white light, visible 15 miles; on west side of entrance to Portland harbor. Also, a Daboll's air trumpet, giving blasts of 8 seconds duration once in 40 seconds.

Portland Breakwater; white tower; fixed red light, visible 8 miles. This is a harbor light, and stands on the end of the granite breakwater extending from the south side of the harbor; to be left on the port hand in passing the harbor.

Cape Elizabeth Lights; latitude $43^{\circ} 33' 50''$ N; longitude $70^{\circ} 12' 34''$ W; two red towers, 900 feet apart, and ranging N E by E and S W by W; eastern light white, fixed; westerly light white, revolving once a minute, visible 15 miles. Also, a fog trumpet, giving two blasts of 5 seconds each with an interval of 8 seconds between them, then a pause of 42 seconds. Bearings—Boon Island Light bears S W $\frac{1}{2}$ S, 30 miles; Thatcher's Island bears S W $\frac{3}{4}$ S, 62 miles. These lights are a warning against dangerous shoals, of which Alden's Rock is mostly to be feared, bearing E by S 5 miles, on which is 6 feet of water at low water; the others range from 14 to 18 feet at low water. To approach Portland at night, get Portland Head light to bear N N W and run for it, leave it a fair birth on the port hand, then run N by W 1 mile, then N $\frac{3}{4}$ W 1 mile. Breakwater light bears N W by W $\frac{1}{4}$ W, then run N W 1 mile and anchor.

Wood Island Light; latitude $43^{\circ} 27' 23''$ N; longitude $70^{\circ} 19' 48''$ W; white tower; red flash light, visible 13 miles, flashing once a minute; on entrance to Saco River, and guide to Winter Harbor and Biddeford Pool, leaving it on port hand. Also, a bell struck by machinery, two blows in succession followed by an interval of 25 seconds, then one blow.

Goat Island; latitude $43^{\circ} 21' 27''$ N; longitude $70^{\circ} 25' 31''$ W; white tower; fixed white light, visible 11 miles; (harbor of refuge) on the north side of entrance to Cape Porpoise harbor (near Kennebunk); leave on board hand going in.

Boon Island; latitude $43^{\circ} 7' 16''$ N; longitude $70^{\circ} 28' 36''$ W; grey granite tower, 133 feet above high water; fixed white light, visible 18 miles; York. Bearings—Cape Elizabeth lights bear N E by N, 30 miles; Matinecock lights bear E by N, 80 miles; Cape Ann Lights bear S by W $\frac{3}{4}$ W, 30 miles; Isle shoals light bears S W $\frac{1}{2}$ S, 12 miles.

Isle of Shoals; latitude $42^{\circ} 58' 08''$ N; longitude $70^{\circ} 37' 25''$ W; white tower; light, flashing, red and white, visible 15 miles, flashing every 30 seconds on White Island, the most south western of the Isle of Shoals cluster, off Portsmouth, N. H. Bearings—Boon Island light bears N E $\frac{1}{2}$ N, 12 miles; White Back light bears N W $\frac{1}{2}$ N, 12 miles; Newburyport Bar bears W by S 17 miles; Cape Ann lights bear S, 17 miles.

Whale's Back Light; latitude $43^{\circ} 3' 30''$ N; longitude $70^{\circ} 41' 48''$ W; tower white, new tower natural granite color; fixed light, varied by flashes, visible 13 miles; flashes once in $1\frac{1}{2}$ minutes. Fog trumpet gives blasts at intervals of 22 seconds. Also, a bell, struck by hand, both located on the old tower; both to be left on starboard hand going into Portsmouth.

Portsmouth Harbor Light; white tower; fixed white light, visible 14 miles on left side of inner entrance to Portsmouth harbor.

Newburyport Harbor Light; white tower; fixed white light, visible 12 miles

Carriage Makers' Supplies of all kinds at S. HAYWARD & CO.

PIANOS—

a beacon, red and white light, in best water; bar buoy and station is on the Mer-
buryport Up-
red light, visible 12 miles;
the harbor.
Rich Lights;
ed by white flash-
a white tower;
tower; the light
guide to entrance
Neck, south of
nisquam Light
of refuge for ships
squam harbor
bring the light
run far the Light
mouth Island
white tower;
ing to Rockport
north shore of
few small vessels
Cape Ann Lights
granite towers
the lights at
Thatcher's Island
to be left on
of Shoals bears
S W by W $\frac{1}{2}$ W
Cod High Light
E, $\frac{1}{2}$ mile;
giving each
interval of 4 seconds
Newcastle Harbor
harbor; which
the Eastward,
near Eastern Point
N W $\frac{1}{2}$ N until
d anchor $\frac{1}{2}$ mile
by machinery,
Newcastle Upper
harbor; which
bring this light
Light bears S
(anchor), or
Thatcher's Island Light

PIANOS—a good assortment—E. PEILER, 23 Market Square.

a beacon, range of light, 336 feet in front of main light; black tower; white light, visible 8 miles. These lights, in range, guide across the in best water; bar constantly changes; outer bar buoy is in range with bar buoy and both lights; the beacon is moved as the channel changes. station is on the north end of Plum Island, and on the south side of entrance to the Merrimac River, Mass. (Strangers should not attempt to enter.)

Newburyport Upper Harbor; two lights (beacons); outer beacon, black tower, red light, visible 10 miles; inner beacon, red tower, fixed green light, visible 12 miles; both on Bailey's wharf, and to be left on port side passing the harbor.

Ipswich Lights; a main light, with a range light in front; main light fixed, by white flashes, visible 11 miles, flashing once in $1\frac{1}{2}$ minutes, shown a white tower; range light, fixed, white, visible 8 miles, shown from a tower; the lights are 625 feet apart, N E $\frac{1}{2}$ E and S W $\frac{1}{2}$ W; in range, guide to entrance of channel across Ipswich Bar in the best water; on the Neck, south side of entrance to Ipswich River.

Squam Light; white tower; fixed white light, visible 13 miles; a harbor of refuge for small vessels; on Wigwam Point, east side of entrance to Squam harbor; 6 feet of water on Squam Bar at low tide. To cross the bring the light to bear south and run for it, leaving it on the port side; run far the Lobster Rock Beacon, and leave it on the port side also.

Mouth Island; on south side of Sandy Bay, entrance to Rockport harbor, white tower; fixed white light, visible 11 miles; to be left on port hand going to Rockport. Bad ledges lie off this light. Strangers should keep north shore of Sandy Bay best aboard on entering Rockport; shelter only a few small vessels.

Cape Ann Lights; latitude $42^{\circ} 38m 15s$; longitude $70^{\circ} 34m 30s W$; two granite towers, 165 feet above sea level; fixed white light, visible 20 miles; the lights are 900 feet apart, in range at S S W and N N E; located on Thatcher's Island off Cape Ann, and the northern limit of Massachusetts; to be left on the starboard hand in going towards Boston. Bearings—of Shoals bears N, 17 miles; Boon Island N N E, 30 miles; Gloucester S W by W $\frac{1}{2}$ W, 6 miles; Long Island light S W by W 24 miles; Cod High Land Light S by E $\frac{3}{4}$ E, 43 miles; London Ledge S E, $\frac{1}{2}$ mile; Salvage Ledge N N E, $1\frac{1}{4}$ miles. Also, a 10 inch steam whistle, giving each minute a blast of 8 seconds and a blast of 4 seconds, with interval of 4 seconds between them.

Gloucester Harbor Light, on Eastern Point; on east side of entrance to Gloucester harbor; white tower; fixed red light, visible 9 miles. When coming the Eastward, bound into Gloucester harbor, give the light a good berth near Eastern Point Ledge (spar buoy); then, when the light bears N E $\frac{3}{4}$ N, N W $\frac{1}{2}$ N until the upper harbor light bears N E by N $\frac{1}{2}$ N, then run for and anchor $\frac{1}{2}$ mile S by W from the light. Also, a bell on Eastern Point, by machinery, striking two blows each half minute.

Gloucester Upper Harbor Light, on Ten Pound Island, east side of entrance harbor; white tower; fixed white light, visible 11 miles; to enter harbor, bring this light to bear N E by N $\frac{1}{2}$ N, and run for it until Eastern Light bears S $\frac{1}{4}$ W, then run N $\frac{1}{4}$ E till Ten Pound Island light bears E (anchor), or run N E by E $\frac{3}{4}$ E to the inner harbor.

Thatcher's Island Lights; latitude $42^{\circ} 32m 10s N$; longitude $70^{\circ} 47m 10s W$;

Pianos—by the Best Makers only—E. PEILER, 23 Market Square.

two white towers, ranging S E and N W; fixed white light, visible 15 miles; located on the north end of Baker's Island, south side of entrance to Salem and Beverly harbors. In coming from the southward and bound to Salem, the lowest light open to the east of the high light, and run for it; this is to the eastward of the South-east Breakers and Searl's Rock. Give Baker's Island a wide berth, leaving it on the port hand, then run for Hospital Point light, bearing W by N $\frac{1}{2}$ N; now, Salem harbor is to the W S W of you, and Beverly harbor W by N $\frac{1}{2}$ N. Also, on Baker's Island a bell which strikes quick blows each half minute. For better information, a lens panel has been placed in "Hospital Point" Light, which makes a more brilliant light in the line of the ships channel from Baker's Island, then on either side, and to keep vessels from danger on either side.

Hospital Point; grey tower; fixed white light, visible 13 miles; on Hospital Point, north side of entrance to Salem and Beverly harbor.

Fort Pickering Light; red tower; fixed white light, visible 10 miles; on Winter Island, north side of entrance to Salem harbor. On entering Salem harbor from near Hospital Point, get Derby Wharf light in range with Pickering light to clear the Haste Shoal; good anchorage half a mile S W from this light, with Derby Wharf light bearing W by S.

Derby Wharf Light; on the end of Derby Wharf, Salem upper harbor; tower; fixed red light, visible 9 miles.

Marblehead Light, on Marblehead Neck, south side of entrance to Marblehead, and to Salem South Channel; white tower; fixed white light, visible 10 miles; good anchorage half a mile W by S from this light. To enter harbor after passing Half-Way Rock, bring this light to bear W by N $\frac{1}{2}$ N and run until the light bears S W half a mile, then run N W until the light bears by W, then run S W $\frac{1}{2}$ W into the harbor.

Egg Rock Light; white tower; fixed red light, visible 12 miles; guides Swampscot anchorage and to Broad Sound. Leave it $1\frac{1}{2}$ miles on the starboard hand on entering Broad Sound.

Minot's Ledge Light; latitude $42^{\circ} 16m 9s$ N; longitude $70^{\circ} 45m 34s$ W; entrance to Boston Bay; granite tower, natural color, 100 feet high; fixed white light, visible 17 miles. Davis' Ledge Buoy bears E by S; Boston Light bears N W $\frac{1}{2}$ W, 7 miles. This course must be kept good, northerly, to Bell Boat, off the north side of the Hardings Ledge (about $4\frac{1}{2}$ miles from Minot's Ledge Light). A good mark to clear the Hardings Bell Boat, passing Minot's light, is to keep Long Island Head light (fixed white light) open to the north of the Narrows light, which is a red light.

Boston Light; latitude $42^{\circ} 19m 39s$ N; longitude $70^{\circ} 53m 25s$ W; on Brewster Island, north side of entrance to main ship channel to Boston; tower; white flash light, flashing once every half minute, visible 17 miles. When the light bears north one half mile, run west until Long Island Light opens out south of the Narrows light, then run for it leaving the Narrows light on the starboard hand. Also, an air trumpet, giving blasts of 7 seconds followed by interval of 43 seconds.

Narrows Light; brown house; fixed red light, on the right hand of the Narrows, in ship channel entrance to Boston harbor. When this light bears north, run N W $\frac{1}{2}$ W until the east side of Galloup's Island bears S by W, then run N W by N until Long Island light bears W by S $\frac{1}{2}$ S.

Long Island Light; on the N E end of Long Island and southern

S. HAYWARD & CO., Hardware of all kinds,

PIANOS—

ance to Boston in
In coming up
hand, and Long
end of the Cast
et of the State L
le Buoy (black,
is N W $\frac{1}{2}$ W.
d, bring Long Is
d Point Beacon
y N $\frac{1}{2}$ N up the h
of Broad Sound
outhern side of t
e port hand and
art hand, and run
out W S W passi
leaving Ram's H
clear Deer Island

W. H.

ARDW

ST.

J A M

Germain a

Constantly on

73 P

PIANOS—on easy terms—E. PEILER, 23 Market Square.

ance to Boston inner harbor; white tower; fixed white light, visible 16
In coming up ship channel, and after leaving Nix Mate buoy on the
hand, and Long Island Light bears W by S $\frac{1}{2}$ S, run W by N $\frac{1}{4}$ N for the
end of the Castle until the Castle North Wharf bears N W by W $\frac{3}{4}$ W, or
of the State Ledge Buoy (red, No. 3), then N W $\frac{1}{2}$ N to the Upper
Buoy (black, No. 9), which leave on port hand, then the course to Long
Island is N W $\frac{1}{2}$ W. But if approaching Boston from Cape Ann, via Broad
Sound, bring Long Island Light to bear S W by W, and run for it until Deer
Island Point Beacon bears N W by N $\frac{1}{2}$ N three-eighths of a mile distant, then
run N $\frac{1}{4}$ N up the harbor. Strangers should bear in mind that in the mid-
dle of Broad Sound there is but 8 feet of water at low tide; but by keeping on
the southern side of the Sound, leaving the Graves Automatic Buoy half a mile
on the port hand and the Devil's Limb Buoy (1 black can buoy No. 1) $\frac{1}{2}$ mile
on the port hand, and running straight to Ram's Head Buoy (black can buoy No.
about W S W passing Aldrich's Ledge Buoy (black can No. 3 $\frac{1}{2}$ mile on port),
leaving Ram's Head Buoy 50 yards distant on port, and run about W $\frac{1}{2}$
clear Deer Island Point Beacon, you can carry 14 feet safely.

W. H. THORNE & CO., **ARDWARE MERCHANTS,**

Wholesale and Retail,

ST. JOHN, N. B.

JAMES S. MAY,

MERCHANT TAILOR,

Germain and 48 King Street, St. John, N. B.

Constantly on hand, all kinds of Goods necessary for the Trade.

73 Prince Wm. Street, Saint John, N. B.

PIANOS—satisfaction always guaranteed—E. PEILER.

A. J. LORDLY & SON,

Manufacturers of

Parlor Furniture, Lounges, Centre Tables,

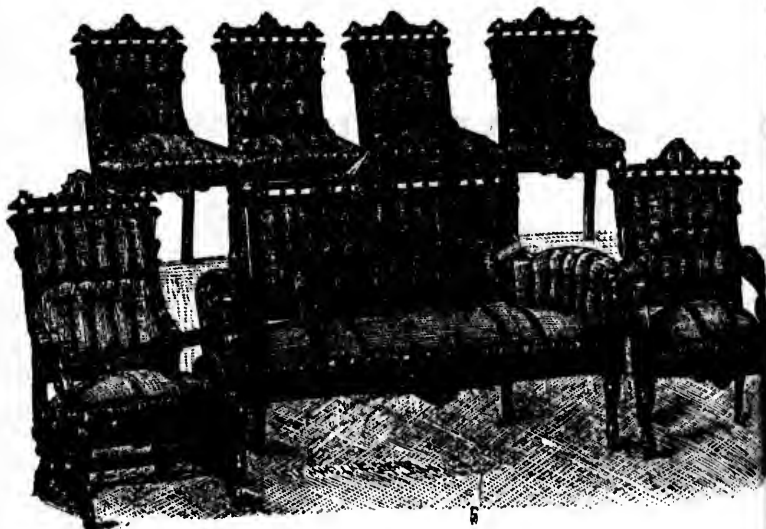

The above Cut represents our No. 5 Parlor Suit of Seven Pieces, including Sofa, Easy Chair, Patent Rocker, and four Chairs, which we are prepared to forward to any part of the Provinces, at the following nett Cash Prices:

Upholstered in Hair Cloth,	-	-	\$100.
" " All Wool Terry,	-	-	100.
" " Raw Silk,	-	-	120.
" " Mohair Plush,	-	-	140.

With Ruffles same as shown in Pattern, \$5 extra.

Samples of Covering sent on application. Different Styles of Lower Price Suits always in Stock.

A. J. LORDLY & SON,

93 Germain Street

S. HAYWARD & CO., Wholesale Hardware, Carriage Stock, etc,

PIANOS—Sec

J. V

Whol

W A

1, 3, 5 &

S

Description

PUDDI

(S

ROCKERS

55 CH

PUDDINGTON, }
HERRITT. }

PIANOS—Second-hand taken in exchange for New—E. PEILER.

J. VASSIE & CO.,

Wholesale Dry Goods

WAREHOUSEMEN,

1, 3, 5 & 7 CANTERBURY ST.,

ST. JOHN, N. B.

Descriptions of **DRY GOODS** Sold at the **Lowest**
Trade Prices.

PUDDINGTON & MERRITT,

(Successors to R. E. PUDDINGTON & CO.)

Grocers and Fruit Dealers,

55 CHARLOTTE STREET,

**PUDDINGTON, }
MERRITT. }**

SAINT JOHN, N. B.

73 Prince Wm. Street, Saint John, N. B.

PIANOS—all specially selected—E. PEILER, 23 Market Square.

PARKS' COTTON MANUFACTURES

ESTABLISHED IN 1861.

*The following Goods took FIRST PRIZES in the Toronto
Montreal Exhibitions for 1879 and 1880 :*

Cotton Carpet Warp
WHITE, RED, ORANGE, BROWN, SLATE, BLUE, GREEN,
GREY COTTONS

in Various Widths and Qualities.

COTTON YARNS,

Awarded the only Medal given for Cotton Yarns of Can-
adian Manufacture at the Centennial Exhibition,

Nos. 5 to 10's,

WHITE, BLUE, RED, ORANGE AND GREEN.

Warranted Full Length and Weight. Stronger and Better than any
Yarn in the market.

BEWARE OF IMITATIONS.

None are Genuine without our Name on the Label.

BEAM WARPS FOR WOOLLEN MILLS

Any Width and Number of Yarn, Single or Double Twisted, Warranted
Wear Well.

S. HAYWARD & CO., Wholesale Hardware and Carriage Stock,

PIANOS—

COTTON

ES

BALL

First Pri

desire to call
TON, which we
Colors, in Balls

ese Cottons are
for the purpos

facilities for

Colors offered

SPECIAL

FAS

Balled Goods
igh 16 ounces

BEWARE OF
Name on t

Goods are so
hants and Cor

W

ew Br

SA

73

PIANOS—Manufacturer's guaranty with each—E. PEILER.

PARKS'

COTTON MANUFACTURES!

ESTABLISHED IN 1861.

BALL KNITTING COTTON!

**First Prize in the Toronto and Montreal Exhibitions
for 1879 and 1880.**

We desire to call the attention of purchasers to our Superior **KNITTING COTTON**, which we are now prepared to furnish to the Trade in all Numbers Colors, in Balls or in Skeins.

These Cottons are made from the purest Long Staple Cotton, selected especially for the purpose, and in Texture and Finish are believed to be unrivalled.

Facilities for Bleaching & Dyeing are Unsurpassed in this Country.

The Colors offered to the Trade are far in advance of any other Manufacture.

SPECIAL ATTENTION IS DIRECTED TO OUR

FAST SCARLET!

Our Balled Goods are put up in 2 oz. balls, 2 lbs. in a box, and warranted to weigh 16 ounces to the pound.

Beware of Imitations. None are genuine without Name on the Label.

Our Goods are sold by us to the Wholesale Trade only, from whom Country Merchants and Consumers can always obtain them by asking specially for

**WM. PARKS & SON,
New Brunswick Cotton Mills,
SAINT JOHN, N. B.**

73 Prince Wm. Street, Saint John, N. B.

	d.	h.	m.	D.	♀ Souths	♂ Souths	☾ Souths
☾ First Quarter,	7	3	45 M.		h. m.	h. m.	h. m.
☾ Full Moon,	15	7	10 M.	3	2 58 A.	10 32 M.	5 48 A.
☾ Last Quarter,	23	4	23 M.	10	3 2	10 26	5 24
☾ New Moon,	29	8	24 A.	17	3 5	10 22	4 59
				24	3 6	10 17	4 35

☾ Apogee, 13d. 11h. A. | ☾ Perigee, 28d. 12h. A.

Day	M	D'y W	SUN.				MOON.				Phase
			Rises.	Sets.	Declin. S.	Slow of Clk	Sets.	Souths.	Declin. S.		
			h. m.	h. m.	° ' "	m. s.	h. m.	h. m.	° ' "		
1	Sat.	7 45	4 23	22 59	4 5	5 55A	1 11	s 18 42	☾		
2	Sun.	7 45	4 24	22 52	4 32	7 15	2 9	14 2	☾		
3	Mo.	7 45	4 25	22 46	5 0	8 34	3 3	8 33	☾		
4	Tus.	7 45	4 26	22 40	5 27	9 48	3 53	s 2 45	☾		
5	Wd.	7 45	4 27	22 33	5 54	10 59	4 41	n 3 0	☾		
6	Th.	7 45	4 28	22 25	6 20	Morn	5 28	8 24	☾		
7	Fri.	7 44	4 29	22 18	6 46	0 7	6 15	13 14	☾		
8	Sat.	7 44	4 30	22 10	7 12	1 15	7 2	17 19	☾		
9	Sun.	7 44	4 31	22 1	7 37	2 40	7 50	20 29	☾		
10	Mo.	7 44	4 32	21 52	8 1	3 20	8 39	22 38	☾		
11	Tus.	7 44	4 33	21 43	8 24	4 20	9 28	23 39	☾		
12	Wd.	7 44	4 34	21 33	8 47	5.13	10 18	23 33	☾		
13	Th.	7 43	4 36	21 23	9 9	6 9	11 7	22 18	☾		
14	Fri.	7 42	4 37	21 12	9 31	6 41	11 54	20 0	☾		
15	Sat.	7 41	4 39	21 0	9 52	Rises.	12 40	16 48	☾		
16	Sun.	7 40	4 41	20 49	10 13	6 26 A	13 24	12 53	☾		
17	Mo.	7 39	4 43	20 37	10 33	7 28	14 7	8 23	☾		
18	Tue.	7 38	4 44	20 25	10 51	8 30	14 49	n 3 28	☾		
19	Wd.	7 38	4 45	20 12	11 9	9 32	15 31	s 1 35	☾		
20	Th.	7 37	4 46	19 59	11 27	10 37	16 15	6 43	☾		
21	Fri.	7 37	4 47	19 46	11 43	11 43	17 0	11 38	☾		
22	Sat.	7 36	4 48	19 32	11 59	Morn	17 51	16 8	☾		
23	Sun.	7 36	4 49	19 18	12 14	0 54	18 46	19 52	☾		
24	Mo.	7 35	4 50	19 3	12 28	2 8	19 43	22 31	☾		
25	Tus.	7 34	4 51	18 48	12 42	3 18	20 44	23 40	☾		
26	Wd.	7 33	4 53	18 33	12 54	4 28	21 47	23 6	☾		
27	Th.	7 31	4 55	18 17	13 6	5 27	22 50	20 40	☾		
28	Fri.	7 30	4 57	18 1	13 17	6 20	23 50	16 46	☾		
29	Sat.	7 29	4 58	17 45	13 28	Sets.	☾		
30	Sun.	7 28	4 59	17 28	13 38	6 3 A	0 46	11 40	☾		
31	Mo.	7 27	5 0	17 12	13 47	7 22	1 40	s 5 53	☾		

During this month the day lengthens 55 minutes—18 in the morning and 37 in afternoon.

ROBERT V. BARKER & CO.,
Wholesale & Retail Druggists
36 PRINCE WILLIAM STREET,
 (Next Messrs. J. & A. McMILLAN'S),
 Laboratory, 12 and 14 Waterloo St.

Send for Price List.

See Advertisements on pages 34, 36, 38, 40, 42, 44, 46, 48, 50, 52, 54.

S. HAYWARD & CO., Wholesale Hardware and Carriage Stock,

**L. &
IRON
ST.**

Circumcis
2nd Sund
1h. A. ♀

Epiphany
7h. A. ♀
6h. A. ♂
1st Sunday

7h. M. ♀

2nd Sunday

6h. A. ♀ st

3rd Sunday

Conversion

3h. M. ♂ su

9h. A. ♂ ♂

4h. M. ♂ G

4th Sunday

1h. M. ♀

Venu

THE BUSIN

ualit

THE NEW

I. & F. BURPEE & CO.,
IRON MERCHANTS,
 DOCK STREET,
ST. JOHN. N. B.

HIGH WATER, Mean Time, at

Saint John, N. B.

Charlottet'n, P. E. I.

Morning	Afternoon	Morning	Afternoon
h. m.	h. m.	h. m.	h. m.
... ..	0 1	11 25	11 56
0 32	0 31	11 55
1 30	1 57	0 54	1 21
2 24	2 49	1 48	2 13
3 14	3 38	2 38	3 2
4 2	4 26	3 26	3 56
4 49	5 13	4 13	4 37
5 36	6 0	5 0	5 24
6 23	6 47	5 47	6 11
7 11	7 35	6 35	6 59
8 0	8 24	7 24	7 48
8 49	9 14	8 13	8 38
9 39	10 4	9 3	9 28
10 28	10 52	9 52	10 16
11 15	11 38	10 39	11 2
... ..	0 1	11 25	11 47
0 23	0 45	0 9
1 7	1 28	0 31	0 52
1 49	2 10	1 13	1 34
2 32	2 52	1 56	2 16
3 14	3 36	2 38	3 0
3 58	4 21	3 22	3 45
4 46	5 12	4 10	4 36
5 39	6 7	5 3	5 31
6 34	7 4	5 58	6 28
7 34	8 5	6 58	7 29
8 36	9 8	8 0	8 32
9 39	10 11	9 3	9 35
10 41	11 11	10 5	10 35
11 39	11 3	11 31
0 7	0 34	11 58

Circumcision.
 2nd Sunday after Xmas. Sp'ng tides.
 1h. A. ♀ ♂ ☾. ♀ 6° 39' S.

Epiphany. 11h. A. 21 ♂ ☾.
 7h. A. ♀ ♂ ☾. ♀ 7° 43' S. Neap
 6h. A. ♀ in Aphelion. [tides.
 1st Sunday after Epiphany.

7h. M. ♀ ☐ ☼.

2nd Sunday after Epiphany. Spring
 [tides.

6h. A. ♀ stationary.

3rd Sunday after Epiphany.

Conversion of St. Paul.

3h. M. ♀ sup. ♂ ☼.

9h. A. ♂ ♂ ☾. ♂ 1° 53' S.

4h. M. ♀ Gr. H. Lat. S. Spr'g tides.

4th Sunday after Epiphany.

1h. M. ♀ ☐ ☼.

Venus and Jupiter are evening stars. Mars is a morning star.

THE BUSINESS MEN OF NEW BRUNSWICK AND NOVA SCOTIA

are requested to examine the

Quality and Value of Shirts,

MANUFACTURED BY

THE NEW BRUNSWICK MANUFACTURING COMPANY,

before placing Orders.

73 Prince William Street, Saint John, N. B.

	d.	h.	m.	D.	♀ Souths	♂ Souths	2 Souths
☾ First Quarter,.....	5	8	30 A.	—	h. m.	h. m.	h. m.
☾ Full Moon,.....	13	4	0	3	3 7 A.	10 10 M.	4 2 A.
☾ Last Quarter,.....	21	3	6	10	3 6	10 5	3 39
☾ New Moon,.....	28	7	8 M.	17	3 5	10 0	3 17
				24	3 2	9 55	2 54

☾ Apogee, 10d. 8h. M. | ☾ Perigee, 26d. 6h. M.

Day	M	D'y	SUN.				MOON.			
			Rises.	Sets.	Declin. S.	Slow of Olk	Sets.	Souths.	Declin. N.	Place
			h. m.	h. m.	°	m. s.	h. m.	h. m.	°	
1	Tus.		7 26	5 2	16 55	13 54	8 36 A	2 30	N 0 6	
2	Wd.		7 25	5 3	16 38	14 1	9 48	3 19	5 52	
3	Th.		7 23	5 5	16 20	14 7	10 58	4 7	11 8	
4	Fri.		7 21	5 6	16 2	14 12	Morn.	4 55	15 40	
5	Sat.		7 20	5 7	15 43	14 17	0 6	5 45	19 16	
6	Sun.		7 19	5 8	15 25	14 22	1 12	6 34	21 51	
7	Mo.		7 17	5 10	15 6	14 26	2 12	7 24	23 18	
8	Tus.		7 15	5 13	14 47	14 28	3 7	8 14	23 36	
9	Wd.		7 14	5 14	14 28	14 28	3 57	9 3	22 45	
10	Th.		7 12	5 16	14 9	14 28	4 40	9 51	20 50	
11	Fri.		7 11	5 17	13 49	14 27	5 16	10 37	17 58	
12	Sat.		7 10	5 18	13 29	14 26	5 49	11 22	14 18	
13	Sun.		7 8	5 20	13 9	14 24	Rises.	12 5	9 59	
14	Mo.		7 6	5 22	12 48	14 22	6 22 A	12 48	5 12	
15	Tus.		7 5	5 23	12 27	14 19	7 26	13 31	N 0 8	
16	Wd.		7 3	5 24	12 6	14 15	8 30	14 15	S 5 0	
17	Th.		7 2	5 26	11 45	14 10	9 37	15 0	10 0	
18	Fri.		7 0	5 28	11 24	14 5	10 45	15 48	14 37	
19	Sat.		6 59	5 30	11 3	13 58	11 57	16 41	18 35	
20	Sun.		6 58	5 31	10 42	13 52	Morn.	17 35	21 31	
21	Mo.		6 57	5 32	10 20	13 45	1 5	18 33	23 13	
22	Tus.		6 55	5 33	9 58	13 37	2 13	19 33	23 21	
23	Wd.		6 53	5 34	9 36	13 28	3 17	20 34	21 50	
24	Th.		6 51	5 36	9 14	13 19	4 11	21 34	18 45	
25	Fri.		6 49	5 38	8 52	13 10	4 58	22 30	14 19	
26	Sat.		6 47	5 39	8 29	13 0	5 33	23 24	8 58	
27	Sun.		6 45	5 41	8 6	12 49	6 6	
28	Mo.		6 44	5 42	7 43	12 38	Sets.	0 16	S 3 7	

During this month the day increases in length 1 hour 22 minutes—42 minutes in the morning, and 40 in the afternoon.

DR. NEWCOMB'S ANTI-BILIOUS MIXTURE

An effectual Cure for Biliousness, Jaundice, Nervousness, Headache, Dyspepsia, Loss of Appetite, Costiveness, Pain in the Side or Back, and all disorders arising from torpidity of the Liver. Price 25 cents. See Certificates, page 36.

ROBERT V. BARKER & CO.,
WHOLESALE AND RETAIL DRUGGISTS,

Laboratory, 12 & 14 Waterloo St.

96 PRINCE WM. STREET,

ST. JOHN, N. B.

S. HAYWARD & CO., Hardware and Carriage Makers' Supplies of all kinds

BEETLE

In South Sta

At I.

Purifi. of V

2h. A. 2

4h. M. 2

5th Sunday

Septuagesim

3h. M. 8

Sexagesima

6h. A. 8

2h. M. 8

St. Matthias

7h. A. 8

Quinquages

Ventus and Jup
the 24th, 9 h. 2

otton

ALWA

MANCH

Ki

BEST

REFINED BAR IRON,

In South Staffordshire, Lownoor, Swede and Londonderry Brands,

At I. & F. BURPEE & CO'S.

HIGH WATER, Mean Time, at

Saint John, N. B. Charlottetown, P. E. I.

	Morning	Afternoon	Morning	Afternoon
	h. m.	h. m.	h. m.	h. m.
Purifi. of V. M.	1 1	1 26	0 25	0 50
2h. A. ♄ ☿ ☾ ♀ 6° 26' S.	1 51	2 16	1 15	1 40
4h. M. ♄ ☿ ☾ ♀ 7° 21' S.	2 40	3 4	2 4	2 28
Neap tides.	3 28	3 52	2 52	3 16
5th Sunday after Epiphany.	4 16	4 41	3 40	4 5
	5 6	5 31	4 30	4 55
	5 55	6 20	5 19	5 44
	6 45	7 10	6 9	6 34
	7 35	8 0	6 59	7 24
	8 24	8 48	7 48	8 12
	9 12	9 35	8 36	8 59
	9 58	10 21	9 22	9 45
Septuagesima Sunday.	10 43	11 5	10 7	10 29
Spring tides.	11 26	11 48	10 40	11 12
	0 9	11 33	11 55
	0 31	0 52	0 16
3h. M. ♄ in ☿.	1 14	1 36	0 38	1 0
	1 58	2 21	1 22	1 45
	2 45	3 9	2 9	2 33
Sexagesima Sunday.	3 35	4 2	2 59	3 26
6h. A. ♄ in Perihelion. Neap tides.	4 29	4 56	3 53	4 20
	5 25	5 54	4 49	5 18
2h. M. ♄ Gr. Elong. 18° 5' E.	6 24	6 54	5 48	6 18
St. Matthias.	7 24	7 55	6 48	7 19
7h. A. ♄ ☿ ☾ ♀ 4° 12' S.	8 25	8 55	7 49	8 19
	9 23	9 51	8 47	9 15
Quinquagesima Sunday.	10 18	10 45	9 42	10 9
Spring tides.	11 13	11 37	10 37	11 1

Venus and Jupiter are still evening Stars. Mars is a morning Star. Jupiter sets the 24th, 9 h. 20 m. P. M.

WM. PARKS & SON'S**Cotton Warps and Knitting Cotton,**

ALWAYS IN STOCK, AND SOLD AT MILL PRICES, by

MANCHESTER, ROBERTSON & ALLISON,**King Street, . . . ST. JOHN.**

73 Prince William Street, Saint John, N. B.

	d.	h.	m.	D.	♀ Souths	♂ Souths	2 Souths
☾ First Quarter,	7	3	48 A.		h. m.	h. m.	h. m.
☾ Full Moon,	15	6	12	3	2 58 A.	9 50 M.	2 33 A.
☾ Last Quarter,	22	11	5	10	2 53	9 43	2 11
☾ New Moon,	29	6	8	17	2 46	9 37	1 49
				24	2 36	9 31	1 28

☾ Apogee, 10d. 2h. M. | ☾ Perigee, 25d. 7h. A.

Day	M	D	W	SUN.				MOON.			
				Rises.	Sets.	Declin.	S. Slow of Cl.	Sets.	Souths.	Declin. N.	Place
				h. m.	h. m.	°	m. s.	h. m.	h. m.	°	
1	Tus.			6 41	5 43	s. 7	21	12 26	7 23 A	1 6	N 2 50
2	Wd.			6 40	5 44	6	58	12 14	8 36	1 56	8 26
3	Th.			6 38	5 46	6	35	12 1	9 46	2 46	13 26
4	Fri.			6 36	5 48	6	12	11 48	10 55	3 36	17 34
5	Sat.			6 35	5 49	5	48	11 34	11 57	4 25	20 39
6	Sun.			6 33	5 50	5	24	11 20	Morn.	5 16	22 36
7	Mo.			6 32	5 51	5	1	11 5	0 57	6 7	23 22
8	Tus.			6 30	5 52	4	38	10 50	1 49	6 57	22 58
9	Wd.			6 28	5 53	4	15	10 34	2 35	7 45	21 28
10	Th.			6 26	5 55	3	51	10 18	3 15	8 32	18 59
11	Fri.			6 24	5 56	3	27	10 2	3 48	9 17	15 38
12	Sat.			6 22	5 58	3	4	9 45	4 17	10 2	11 36
13	Sun.			6 20	5 59	2	41	9 29	4 44	10 45	6 59
14	Mo.			6 18	6 0	2	17	9 12	5 18	11 28	N 2 0
15	Tus.			6 17	6 1	1	53	8 55	Rises.	12 12	s 3 8
16	Wd.			6 16	6 2	1	29	8 38	7 25 A	12 57	8 14
17	Th.			6 14	6 4	1	6	8 20	8 34	13 45	13 2
18	Fri.			6 12	6 5	0	42	8 2	9 44	14 35	17 14
19	Sat.			6 10	6 6	s 0	18	7 44	10 54	15 29	20 32
20	Sun.			6 8	6 7	N 0	5	7 26	Morn.	16 28	22 36
21	Mo.			6 6	6 8	0	29	7 8	0 4	17 27	23 13
22	Tus.			6 4	6 10	0	53	6 50	1 9	18 26	22 15
23	Wd.			6 2	6 11	1	15	6 32	2 5	19 21	19 46
24	Th.			6 0	6 12	1	39	6 14	2 52	20 20	15 59
25	Fri.			5 58	6 14	2	3	5 56	3 31	21 14	11 10
26	Sat.			5 56	6 15	2	26	5 38	4 4	22 4	s 5 42
27	Sun.			5 54	6 16	2	50	5 19	4 32	22 54	N 0 4
28	Mo.			5 52	6 18	3	14	4 59	5 59	23 44	5 45
29	Tus.			5 50	6 19	3	38	4 41	Sets.
30	Wd.			5 48	6 21	4	1	4 23	7 25 A	0 34	11 0
31	Th.			5 46	6 22	N 4	24	4 5	8 34	1 24	15 33

The day lengthens in this month 1h. 34m.—55m. in the morning and 39 in the afternoon.

CERTIFICATES.

Messrs. ROBERT V. BARKER & Co., 96 Prince Wm. Street, St John, N. B.

Dear Sirs,—One bottle of Dr. Newcomb's Anti-Bilious Mixture has effectually cured of Indigestion and Biliousness.

St. John, N. B., Nov. 15th, 1877.

Yours truly,

JOHN McCONNELL

Messrs. ROBERT V. BARKER & Co.—*Dear Sirs,*

I was suffering from Dyspepsia in its worst form; one teaspoonful of Dr. Newcomb's Anti-Bilious Mixture relieved me within half an hour, and two bottles has made a complete cure.

Yours gratefully,

JOHN F. LAWSON

S. HAYWARD & CO., Hardware of all kinds, Carriage Stock, etc.. at

SCOTCH

PI

Pig Lead, In

I &

St. David.

Ash Wedn

9h. M. 24

1st Sunday

7h. M. 8

2nd Sunday

St. Patrick.

3rd Sunday

3h. A. 8 st

Annunciati

6h. A. 8

4th Sunday

2h. M. 8

5h. M. 24

Venus and Jup

24th, 10 h. 8

FA

ess Mat

MAN

SCOTCH AND LONDONDERRY**PIG IRON.**

Pig Lead, Ingot Tin, Ingot Copper and Spelter,

-AT-

I & F. BURPEE & CO'S.

HIGH WATER, Mean Time, at

Saint John, N. B.

Charlottetown, P. E. I.

Morning	Afternoon	Morning	Afternoon
h. m.	h. m.	h. m.	h. m.
.....	0 2	11 26	11 51
0 27	0 52	0 16
1 17	1 42	0 41	1 6
2 7	2 32	1 31	1 56
2 57	3 22	2 21	2 46
3 46	4 12	3 10	3 36
4 37	5 3	4 1	4 27
5 28	5 53	4 52	5 17
6 18	6 42	5 42	6 6
7 6	7 30	6 30	6 54
7 53	8 16	7 17	7 40
8 38	9 1	8 2	8 25
9 23	9 47	8 47	9 11
10 6	10 30	9 30	9 54
11 49	11 11	10 13	10 35
11 33	11 55	10 57	11 19
.....	0 18	11 42
0 42	1 6	0 6	0 30
1 31	1 56	0 55	1 20
2 23	2 50	1 47	2 14
3 19	3 49	2 43	3 13
4 18	4 48	3 42	4 12
5 18	5 47	4 42	5 11
6 17	6 45	5 41	6 9
7 13	7 41	6 37	7 5
8 8	8 35	7 32	7 59
9 0	9 25	8 24	8 49
9 50	10 15	9 14	9 39
10 40	11 5	10 4	10 29
11 30	11 55	10 54	11 19
.....	0 20	11 44

Venus and Jupiter still shine in the evening, Mars in the morning. Venus sets on 24th, 10 h. 8 m. P. M.

FAMILY MOURNING,

IN

Dress Materials, Millinery, Hosiery, Gloves, &c.

MANCHESTER, ROBERTSON & ALLISON,

27 and 29 King Street, Saint John.

73 Prince William Street, Saint John, N. B.

	d.	h.	m.	D.	♀ Souths	♂ Souths	♂ Souths
First Quarter,	6	11	30 M		h. m.	h. m.	h. m.
Full Moon,	14	7	25	3	2 14 A.	9 22 M.	0 57 A.
Last Quarter,	21	5	14	10	1 52	9 15	0 36
New Moon,	28	6	0	17	1 22	9 8	0 15
				24	0 44	9 1	11 53 M.

☾ Apogee, 6d. 10h. A. | ☽ Perigee, 19d. 8h. A.

Day	M	Dy	V	SUN.				MOON.			
				Rises.	Sets.	Declin. N.	Slow--Fast	Sets.	Souths.	Declin. N.	Place
				h. m.	h. m.	°	m. s.	h. m.	h. m.	°	
1	Fri.	5	45	6 23	4 47	3 47 s	9 41 A	2 15	N 19 10		
2	Sat.	5	43	6 24	5 10	3 29	10 44	3 7	21 33		
3	Sun.	5	41	6 25	5 33	3 11	11 38	3 58	22 56		
4	Mo.	5	40	6 26	5 56	2 54	Morn.	4 49	23 1		
5	Tus.	5	38	6 27	6 19	2 37	0 29	5 38	21 57		
6	Wd.	5	36	6 28	6 42	2 19	1 10	6 25	19 51		
7	Th.	5	34	6 30	7 4	2 2	1 46	7 11	16 52		
8	Fri.	5	32	6 32	7 26	1 45	2 17	7 55	13 8		
9	Sat.	5	30	6 34	7 48	1 28	2 44	8 38	8 48		
10	Sun.	5	29	6 35	8 10	1 12	3 8	9 21	N 4 2		
11	Mo.	5	27	6 36	8 32	0 55	3 36	10 5	S 1 2		
12	Tus.	5	25	6 37	8 54	0 39	3 56	10 51	6 10		
13	Wd.	5	23	6 39	9 16	0 24	4 21	11 38	11 8		
14	Th.	5	21	6 40	9 38	0 9	Rises.	12 29	15 39		
15	Fri.	5	19	6 41	9 59	0 6 F	8 51 A	13 24	19 21		
16	Sat.	5	17	6 42	10 20	0 21	9 55	14 21	21 54		
17	Sun.	5	15	6 44	10 41	0 36	11 2	15 21	23 0		
18	Mo.	5	13	6 45	11 2	0 49	11 54	16 20	22 30		
19	Tus.	5	12	6 46	11 23	1 2	Morn.	17 19	20 27		
20	Wd.	5	10	6 47	11 43	1 15	0 49	18 15	17 2		
21	Th.	5	8	6 48	12 4	1 27	1 31	19 8	12 35		
22	Fri.	5	7	6 49	12 24	1 39	2 4	19 59	7 26		
23	Sat.	5	5	6 51	12 44	1 51	2 35	20 48	S 1 55		
24	Sun.	5	4	6 52	13 4	2 2	3 1	21 37	N 3 39		
25	Mo.	5	2	6 54	13 24	2 12	3 28	22 25	8 57		
26	Tus.	5	0	6 55	13 43	2 22	3 55	23 15	13 43		
27	Wd.	4	58	6 57	14 2	2 32	4 24				
28	Th.	4	57	6 58	14 21	2 41	Sets.	0 5	17 40		
29	Fri.	4	56	6 58	14 39	2 49	8 28 A	0 56	20 38		
30	Sat.	4	55	6 58	14 57	2 57	9 27	1 48	N 22 24		

The day lengthens 1h. 23 min., this month--50 min. in the morning, and 33 in the afternoon.

DR. NEWCOMB'S LINIMENT

Cures Rheumatism, Sprains, Bruises, Pain in Chest, Side and Back, Chapped Hands, Bites, Sore Throat, Chilblains, &c., &c. Cannot be surpassed for Horse Flesh.

PRICE 25 CENTS.

See Certificates, page 4

ROBERT V. BARKER & CO., WHOLESALE AND RETAIL DRUGGISTS,

Laboratory, 12 & 14 Waterloo St.

96 PRINCE WM. STREET,

ST JOHN, N.

S. HAYWARD & CO., Carriage Stock and Hardware,

THC

Extra

For Axes,

At L

All Fools

5th Sunda

5h. A. 8

6h. A. 10

Palm Sun

6h. A. 9

Good Frid

Easter Sun

10h. A. 10

9h. M. 21

St. George.

Low Sunda

St. Mark.

8h. A. 9

Midnight

7h. A. 9

During this m

no longer vi

GEN

inery, Mant

Special Ro

lemen's O

ANCHESTE

THOS. FIRTH & SON'S Extra Cast Steel,

For Axes, Tools, Drills, Taps, Dies, Funches,
Shears, Cold Chisels, &c.,

At I. & F. BURPEE & CO'S.

HIGH WATER, Mean Time, at

Saint John, N. B. Charlottet'n, P. E. I.

	Morning	Afternoon	Morning	Afternoon
	h. m.	h. m.	h. m.	h. m.
All Fools' Day. 5h. A. ♀ ♂ ☾.	0 45	1 10	0 9	0 34
5th Sunday in Lent.	1 36	2 1	1 0	1 25
	2 27	2 53	1 51	2 17
	3 19	3 45	2 43	3 9
	4 10	4 35	3 34	3 59
5h. A. ☿ in Aphelion. Neap tides.	4 59	5 23	4 23	4 47
6h. A. ♀ Gr. Elong. 27° 40' W.	5 46	6 9	5 10	5 33
	6 32	6 54	5 56	6 18
	7 16	7 38	6 40	7 2
Palm Sunday.	7 59	8 21	7 23	7 45
6h. A. ♀ Stationary.	8 42	9 4	8 6	8 28
	9 26	9 49	8 50	9 13
	10 12	10 35	9 36	9 59
	10 59	11 24	10 23	10 48
Good Friday. Spring tides.	11 50	11 14	11 41
	0 17	0 45	0 9
Easter Sunday.	1 13	1 42	0 37	1 6
	2 12	2 42	1 36	2 6
	3 12	3 41	2 36	3 5
	4 11	4 40	3 35	4 4
10h. A. ♀ ♂ ☿. Neap tides.	5 8	5 36	4 32	5 0
9h. M. ☿ ♀ ♀. 24 1° 18' N.	6 3	6 29	5 27	5 53
St. George.	6 55	7 20	6 19	6 44
Low Sunday. 3h. A. ♂ ♂ ☾.	7 45	8 9	7 9	7 33
St. Mark.	8 34	8 58	7 58	8 22
8h. A. ♀ ♂ ☾. ♀ 7° 33' S.	9 23	9 46	8 47	9 10
Midnight ♀ ♂ ☾. ♀ 6° 10' S.	10 11	10 36	9 35	10 0
7h. A. ♀ ♂ ☾. ♀ 2° 40' N.	11 1	11 26	10 25	10 50
Spring tides.	11 51	11 15	11 41
	0 17	0 43	0 7

During this month Jupiter and Venus, quenched in the brilliancy of the Sun's rays, are no longer visible. Mars is a morning Star, and on the 24th, rises 3 h. 29 m. A. M.

GENERAL DRY GOODS STOCK !

linery, Mantles, Shawls, Costumes, Hosiery, Gloves, House Furnishings, &c

Special Rooms for Ladies' Underwear, Millinery, &c.

29 KING STREET.

Gentlemen's Outfitting, Shirt Making, and Boys' Clothing Departments,

27 KING STREET.

MANCHESTER, ROBERTSON & ALLISON, Importers of Dry Goods,

ST. JOHN, N. B.

73 Prince William Street, Saint John, N. B.

	d.	h.	m.	D.	♀ Souths	♂ Souths	♂ Souths
☾ First Quarter,	6	6	20 M.		h. m.	h. m.	h. m.
☾ Full Moon,	13	6	0 A.	3	11 47 M.	8 51 M.	11 26 M.
☾ Last Quarter,	20	10	42 M.	10	11 7	8 43	11 5
☾ New Moon,	27	7	11 A.	17	10 31	8 35	10 44
				24	10 5	8 27	10 23

☾ Apogee 4d. 5h. A. | ☾ Perigee 16d. 6h. A.

Day	M	W	SUN.				MOON.			
			Rises.	Sets.	Declin. N.	Fast of Clk.	Sets.	Souths.	Declin. N.	Phase
			h. m.	h. m.	° ' "	m. s.	h. m.	h. m.	° ' "	
1	Sun.		4 55	5 59	15 16	3 5	10 20 A	2 40	N 22 58	
2	Mo.		4 53	7 1	15 30	3 12	11 5	3 30	22 20	
3	Tus.		4 51	7 3	15 51	3 18	11 44	4 19	20 38	
4	Wd.		4 49	7 5	16 8	3 24	Morn.	5 4	17 59	
5	Th.		4 47	7 6	16 25	3 29	0 16	5 49	14 34	
6	Fri.		4 46	7 7	16 42	3 34	0 45	6 32	10 32	
7	Sat.		4 45	7 8	16 59	3 38	1 10	7 15	5 58	
8	Sun.		4 43	7 9	17 15	3 42	1 34	7 57	N 1 6	
9	Mo.		4 41	7 11	17 31	3 45	1 57	8 42	S 3 59	
10	Tus.		4 40	7 12	17 47	3 47	2 22	9 28	8 58	
11	Wd.		4 39	7 13	18 2	3 49	2 47	10 18	13 42	
12	Th.		4 38	7 14	18 17	3 51	3 18	11 11	17 48	
13	Fri.		4 37	7 15	18 32	3 51	Rises.	12 8	20 55	
14	Sat.		4 36	7 16	18 46	3 52	8 48 A	13 9	22 40	
15	Sun.		4 35	7 17	19 0	3 51	9 49	14 10	22 47	
16	Mo.		4 33	7 19	19 14	3 50	10 45	15 11	21 13	
17	Tus.		4 32	7 20	19 28	3 49	11 30	16 10	18 8	
18	Wd.		4 31	7 21	19 41	3 47	Morn.	17 5	13 54	
19	Th.		4 31	7 22	19 54	3 44	0 7	17 57	8 53	
20	Fri.		4 30	7 23	20 7	3 41	0 38	18 46	S 3 28	
21	Sat.		4 29	7 24	20 19	3 38	1 5	19 34	N 2 3	
22	Sun.		4 28	7 25	20 30	3 33	1 31	20 22	7 22	
23	Mo.		4 27	7 26	20 42	3 28	1 58	21 10	12 14	
24	Tus.		4 26	7 27	20 53	3 23	2 26	21 59	16 24	
25	Wd.		4 25	7 28	21 4	3 17	2 56	22 50	19 40	
26	Th.		4 25	7 29	21 14	3 11	3 30	23 41	21 51	
27	Fri.		4 24	7 30	21 24	3 4	Sets.		
28	Sat.		4 23	7 31	21 34	2 56	8 13 A	0 32		
29	Sun.		4 22	7 32	21 43	2 49	9 0	1 22		
30	Mo.		4 22	7 33	21 52	2 40	9 41	2 11	21 21	
31	Tus.		4 21	7 34	22 0	2 32	10 16	2 59	19 3	

The day lengthens in this month 1h. 9m.—34 min. in the morning, and 35 in the afternoon.

CERTIFICATES.

Messrs. ROBERT V. BARKER & Co., 96 Prince Wm. Street, St. John, N. B.

Dear Sirs,—I was attacked with a severe sore throat; my throat was covered with ulcers. Dr. Newcomb's Liniment made a speedy cure
Portland, N. B., Dec. 10th, 1877.

Yours truly,

J. McGRORY.

Messrs. ROBERT V. BARKER & Co.—Dear Sirs,

Your Dr. Newcomb's Liniment is the best I ever used. Two applications of it cured my sprained ankle, and one application cured a pain in my hip. It also cured my niece who was suffering from Rheumatism.

Yours truly,

R. B. BELYEA.

Woodstock, N. B., March 18, 1880.

Carriage Makers' Supplies of all kinds at S. HAYWARD & CO'S.

SPEA

Railway and
Tire
Rd. Machine
At I.

2nd Sunday

11h. M. ☾

6h. M. ☾

4h. M. ☾

8h. A. ☾

7h. A. ☾

3rd Sunday

4th Sunday

3h. M. ☾

9h. M. ☾

5h. A. ☾

Rogation S

Noon ☾

Queen's Bi

8h. A. ☾

Ascension

☾ eclipsed

11h. A. ☾

Sunday aft

10h. A. ☾

Venus and Ju

rs. On the 24

WE

CA

ANCH

SPEAR & JACKSON'S

WARRANTED

Railway and Carriage Spring, Sleigh Shoe,
Tire and Toe-Calk STEEL.

Rd. Machinery Steel for Shafts & Spindles,
At I. & F. BURPEE & CO'S.

HIGH WATER, Mean Time, at

Saint John, N. B.

Charlottetown, P. E. I.

Morning

Afternoon

Morning

Afternoon

2nd Sunday after Easter. St. Philip
11h. M. ♂ Gr. Hel. Lat. S. [& St. James
6h. M. ♀ Inf. ☉ ☽.
4h. M. ♀ ☉ ☽.

8h. A. ♂ ☉ ♀. ♂ 0° 45' N. { Neap
7h. A. ♀ ☉ ♀. ♀ 0° 24' S. { tides.
3rd Sunday after Easter.

Spring
tides.

4th Sunday after Easter.

3h. M. ♀ in ☉.

9h. M. ☽ stationary.

5h. A. ♀ in Perihelion.

Neap tides.

Rogation Sunday.

Noon ♂ ☉ ☽.

Queen's Birth Day.

8h. A. ♀ ☉ ☽.

Ascension Day.

☉ eclipsed. Invisible at St. John.

11h. A. ♀ ☉ ☽. ♀ 2° 5' N. { Spring
Sunday after Ascension. { tides.

10h. A. ☽ ☐ ☽.

h. m.

1 9

2 1

2 51

3 40

4 25

5 10

5 53

6 36

7 18

8 3

8 51

9 39

10 32

11 29

.....

1 0

2 1

3 2

3 59

4 52

5 43

6 31

7 19

8 7

8 55

9 45

10 36

11 27

.....

0 43

1 32

h. m.

1 35

2 26

3 16

4 3

4 48

5 32

6 15

6 57

7 40

8 27

9 15

10 5

11 0

10 59

0 30

1 31

2 32

3 31

4 26

5 18

6 7

6 55

7 43

8 31

9 20

10 11

11 2

11 53

0 18

1 7

1 56

h. m.

0 30

1 25

2 15

3 4

3 49

4 34

5 17

6 0

6 42

7 27

8 15

9 0

9 56

10 53

11 54

.....

0 24

1 25

2 26

3 23

4 16

5 7

5 55

6 43

7 31

8 19

9 9

10 0

10 51

11 42

0 7

0 56

h. m.

0 59

1 50

2 40

3 27

4 12

4 56

5 39

6 21

7 4

7 51

8 39

9 29

10 24

11 23

.....

0 55

1 56

2 55

3 50

4 42

5 31

6 19

7 7

7 55

8 44

9 35

10 26

11 17

.....

0 31

1 20

WEDDING OUTFITS,**COMPLETE****CAN BE PURCHASED AT****MANCHESTER, ROBERTSON & ALLISON'S,****27 and 29 King Street, Saint John.****73 Prince Wm. Street, Saint John, N. B.**

	d.	h.	m.	D.	♀ Souths	♂ Souths	2 Souths
☾ First Quarter,	4	10	55 A		h. m.	h. m.	h. m.
☾ Full Moon,	12	2	32 M	3	9 31 M.	8 15 M.	9 52 M.
☾ Last Quarter,	18	4	54 A	10	9 16	8 6	9 28
☾ New Moon,	26	9	39 M	17	9 5	7 58	9 9
				24	8 58	7 50	8 47

☾ Apogee, 1d. 10h. M. | ☾ Perigee, 13d. 2h. A. | ☾ Apogee, 28h. 11m. A.

Day	W	SUN.				MOON.			
		Rises.	Sets.	Declin. N.	Fast--Slow	Sets.	Souths.	Declin. N.	Place
		h. m.	h. m.	° ' "	m. s.	h. m.	h. m.	° ' "	
1	Wd.	4 21	7 34	22 8	2 23 F	10 46 A	3 44	N 15 54	
2	Th.	4 21	7 35	22 16	2 13	11 12	4 27	12 5	
3	Fri.	4 20	7 36	22 24	2 3	11 36	5 10	7 45	
4	Sat.	4 19	7 37	22 31	1 53	12 0	5 52	N 3 4	
5	Sun.	4 19	7 38	22 37	1 42	Morn.	6 34	S 1 50	
6	Mo.	4 19	7 38	22 43	1 32	0 22	7 18	6 46	
7	Tus.	4 18	7 39	22 49	1 21	0 46	8 6	11 34	
8	Wd.	4 18	7 40	22 54	1 10	1 15	8 56	15 57	
9	Th.	4 18	7 40	22 59	0 58	1 45	9 52	19 33	
10	Fri.	4 18	7 40	23 4	0 47	2 26	10 51	22 0	
11	Sat.	4 18	7 41	23 8	0 34	Rises.	11 53	22 56	
12	Sun.	4 18	7 41	23 12	0 22	8 34 A	12 56	22 7	
13	Mo.	4 18	7 42	23 15	0 10	9 24	13 57	19 36	
14	Tus.	4 18	7 42	23 18	0 2 S	10 6	14 56	15 40	
15	Wd.	4 18	7 42	23 21	0 15	10 39	15 51	10 45	
16	Th.	4 18	7 43	23 23	0 28	11 10	16 43	S 5 17	
17	Fri.	4 18	7 43	23 25	0 41	11 36	17 32	N 0 21	
18	Sat.	4 17	7 44	23 26	0 54	Morn.	18 20	5 47	
19	Sun.	4 17	7 44	23 27	1 7	0 2	19 8	10 51	
20	Mo.	4 17	7 45	23 27	1 20	0 29	19 57	15 13	
21	Tus.	4 17	7 46	23 27	1 33	0 59	20 46	18 45	
22	Wd.	4 17	7 46	23 27	1 46	1 31	21 36	21 16	
23	Th.	4 18	7 46	23 26	1 59	2 7	22 27	22 39	
24	Fri.	4 18	7 46	23 25	2 12	2 50	23 18	22 52	
25	Sat.	4 19	7 46	23 23	2 25	Sets.	
26	Sun.	4 20	7 45	23 21	2 37	7 40 A	0 7	27 57	
27	Mo.	4 21	7 45	23 19	2 50	8 17	0 55	19 59	
28	Tus.	4 21	7 45	23 16	3 2	8 48	1 41	17 7	
29	Wd.	4 21	7 45	23 13	3 14	9 16	2 25	13 31	
30	Th.	4 22	7 45	23 9	3 26	9 40	3 7	9 22	

To find the length of the day—subtract the time of Sun rising from 12hrs., and, to the difference, add the time of setting on the same day.

EXAMPLE, 12h. 0m.	
Sun rises June 21st,	4 17
Difference,	7 43
Sun sets June 21st,	7 46
Length of day June 20th,	15 29

DR. NEWCOMB'S COUGH BALSAM

Cures and Relieves Coughs, Colds, Influenza, Bronchitis, Consumption in its first stage and all diseases of the Bronchial Tubes and Lungs.

PRICE 25 CTS.

See Certificates, page 46

ROBERT V. BARKER & CO., Wholesale & Retail Druggists, &c.,
Laboratory, 12 and 14 Waterloo St. 96 Prince Wm. Street, St. John, N.B.

S. HAYWARD & CO., Carriage Stock and Hardware,

Heavy Iron and Steel Shafting,**SQUARE & HEX. NUTS,****Tap Steel, Soft Centre & Shear Steel
for Machinists,****At I. & F. BURPEE & CO'S.****HIGH WATER, Mean Time, at****Saint John, N. B.****Charlottetown, P. E. I.****Morning****Afternoon****Morning****Afternoon****h. m.****h. m.****h. m.****h. m.**

2 20

2 43

1 44

2 7

3 5

3 27

2 29

2 51

3 48

4 10

3 12

3 34

4 31

4 52

3 55

4 16

5 13

5 34

4 37

4 58

5 55

6 17

5 19

5 41

6 39

7 3

6 3

6 27

7 27

7 52

6 51

7 16

8 17

8 45

7 41

8 9

9 13

9 42

8 37

9 6

10 12

10 43

9 36

10 7

11 14

11 46

10 38

11 10

.....

0 17

11 41

... ..

0 48

1 18

0 12

0 42

1 48

2 17

1 12

1 41

2 45

3 12

2 9

2 36

3 38

4 4

3 2

3 28

4 29

4 53

3 53

4 17

5 17

5 41

4 41

5 5

6 5

6 29

5 29

5 53

6 53

7 18

6 17

6 42

7 42

8 7

7 6

7 31

8 32

8 57

7 56

8 21

9 22

9 48

8 46

9 12

10 13

10 39

9 37

10 3

11 4

11 28

10 28

10 52

11 52

.....

11 16

11 40

0 16

0 39

.....

0 3

1 2

1 24

0 26

0 48

1 46

2 7

1 10

1 31

Venus, Mars, and Jupiter are morning Stars. Their respective times of rising on the morning of the 24th are 1h. 59m., 1h. 6m., and 1h. 41m.

**IF YOU WANT
GOOD FITTING SHIRT,***Made to your own Order and Measurement, call at***MANCHESTER, ROBERTSON & ALLISON'S,****27 & 29 King Street, St. John.****73 Prince Wm. Street, St. John, N. B.**

	d.	h.	m.	D.	♀ Souths	♂ Souths	☾ Souths
☾ First Quarter,	4	0	52 A.		h. m.	h. m.	h. m.
☾ Full Moon,	11	9	49 M.	3	8 53 M.	7 39 M.	8 19 M.
☾ Last Quarter,	18	1	9	10	8 51	7 31	7 56
☾ New Moon,	26	0	55	17	8 51	7 23	7 33
				24	8 53	7 13	7 10

☾ Perigee, 11d. 10h. A. | ☾ Apogee, 26d. 5h. A.

Day	M	D'y W	SUN.				MOON.			
			Rises.	Sets.	Declin. N.	Slow of Cl.	Sets.	Souths.	Declin. N.	Place
			h. m.	h. m.	°	m. s.	h. m.	h. m.	°	
1	Fri.		4 23	7 44	23 5	3 38	10 4 A	3 49	N 4 50	1 Dominion I
2	Sat.		4 24	7 44	23 1	3 49	10 36	4 30	N 0 4	2 3rd Sunday
3	Sun.		4 24	7 44	22 56	4 0	10 49	5 13	S 4 48	3
4	Mo.		4 24	7 44	22 51	4 11	11 15	5 58	9 34	4 4h. A. ♂
5	Tus.		4 25	7 44	22 45	4 21	11 43	6 45	14 7	5
6	Wd.		4 25	7 44	22 39	4 31	Morn.	7 37	17 56	6 8h. M. ♂
7	Th.		4 25	7 44	22 32	4 41	0 18	8 33	20 56	7
8	Fri.		4 26	7 44	22 25	4 50	1 1	9 33	22 38	8 4th Sunday
9	Sat.		4 27	7 43	22 18	4 59	1 53	10 35	22 45	9
10	Sun.		4 27	7 43	22 11	5 8	2 56	11 38	21 6	10 Noon ♀ G.
11	Mo.		4 28	7 42	22 3	5 16	Rises.	12 29	17 49	11
12	Tus.		4 29	7 42	21 54	5 24	8 38 A	13 38	13 13	12
13	Wd.		4 30	7 41	21 46	5 30	9 9	14 33	7 47	13
14	Th.		4 31	7 40	21 37	5 37	9 38	15 25	S 2 0	14 St. Swithin
15	Fri.		4 32	7 39	21 27	5 43	10 6	16 15	N 3 45	15 5th Sunday
16	Sat.		4 33	7 38	21 17	5 48	10 34	17 5	9 6	16
17	Sun.		4 34	7 38	21 7	5 53	11 3	17 54	13 37	17
18	Mo.		4 35	7 37	20 56	5 58	11 33	18 43	17 39	18 10h. M. ♀
19	Tus.		4 36	7 36	20 45	6 2	Morn.	19 33	20 31	19 3h. M. ☾
20	Wd.		4 37	7 35	20 34	6 6	0 8	20 24	22 17	20 11h. A. ♀
21	Th.		4 38	7 34	20 23	6 9	0 49	21 14	22 53	21 11h. M. ♂
22	Fri.		4 39	7 33	20 11	6 11	1 34	22 4	22 20	22
23	Sat.		4 40	7 32	19 58	6 13	2 28	22 52	20 43	23 6th Sunday
24	Sun.		4 41	7 31	19 45	6 15	3 20	23 38	18 4	24 St. James.
25	Mo.		4 42	7 30	19 33	6 15	Sets.	25
26	Tus.		4 43	7 29	19 20	6 16	7 20 A	0 23	14 49	26 10h. A. ♀
27	Wd.		4 44	7 28	19 6	6 15	7 46	1 6	10 51	27 Ramadan h
28	Th.		4 45	7 27	18 52	6 14	8 9	1 48	6 22	28
29	Fri.		4 46	7 26	18 38	6 12	8 34	2 29	N 1 44	29
30	Sat.		4 47	7 25	18 23	6 10	8 55	3 12	S 3 4	30 7th Sunday
31	Sun.		4 49	7 23	18 8	6 7	9 20	3 56	S 4 49	31

To find the length of the night—subtract the time of sunset from 12 hours, and, to the difference, add the time of sunrise on the next day.

EXAMPLE,		12h. 0m.
Sunset July 8th,		7 44
Difference,		4 16
Sunrise July 9th,		4 27
Length of night July 8th,		8 43

Messrs. ROBERT V. BARKER & Co.,

DEAR SIRS.—I was rendered incapable, from the effects of a severe cold, accompanied by a racking cough, had to leave my vessel and go home. I am thankful to say your "Dr. Newcomb's Cough Balsam" has completely cured me. It also made a cure of a neighbor of mine, to whom I recommended it, who was supposed to be in the last stages of Consumption.

Yours truly,

DOWD D. ROOF,
Captain Schooner "Star in the Dock"

S. HAYWARD & CO., Hardware of all kinds, Carriage Stock, etc., at

SH
Bolt & Rigg
TAR,
Spikes, Clin

I. & F

1 Dominion I

2 3rd Sunday

3 4h. A. ♂

4 8h. M. ♂

5 4th Sunday

6 Noon ♀ G.

7 St. Swithin

8 5th Sunday

9 10h. M. ♀

10 3h. M. ☾

11 11h. A. ♀

12 11h. M. ♂

13 6th Sunday

14 St. James.

15 10h. A. ♀

16 Ramadan h

17 7th Sunday

18 Venus, Mars, &

19 Om. M. Mars and

20 in the night of t

STOC

MANCHESTER,

SHIPBUILDERS'
Bolt & Rigging Iron, Y. Metal, Oakum,
TAR, PITCH, AND ROSIN,
Spikes, Clinch Rings, Chain Cable, &c.

—AT—
I. & F. BURPEE & CO'S.

HIGH WATER, Mean Time, at

Saint John, N. B.

Charlottet'n, P. E. I.

Morning	Afternoon	Morning	Afternoon
---------	-----------	---------	-----------

h. m.	h. m.	h. m.	h. m.
2 28	2 49	1 48	2 13
3 10	3 31	2 34	2 55
3 51	4 12	3 15	3 36
4 34	4 56	3 58	4 20
5 19	5 44	4 43	5 8
6 9	6 34	5 33	5 58
6 58	7 26	6 22	6 50
7 54	8 24	7 18	7 48
8 54	9 25	8 18	8 49
9 56	10 27	9 20	9 51
10 59	11 30	10 23	10 54
12 0	...	11 24	11 54
0 30	0 59	...	0 23
1 27	1 54	0 51	1 18
2 20	2 46	1 44	2 10
3 11	3 36	2 35	3 0
4 1	4 26	3 25	3 50
4 51	5 15	4 15	4 39
5 40	6 4	5 4	5 28
6 29	6 54	5 53	6 18
7 19	7 45	6 43	7 9
8 10	8 35	7 34	7 59
9 0	9 25	8 24	8 49
9 49	10 13	9 13	9 37
10 36	10 59	10 0	10 23
11 22	11 44	10 46	11 8
...	0 6	11 30	11 51
0 27	0 48	...	0 12
1 9	1 30	0 33	0 54
1 50	2 11	1 14	1 35
2 33	2 55	1 57	2 19

1 Dominion Day. Noon ☉ in Apogee.

2 3rd Sunday after Trinity.

3 4h. A. ♂♂ ♀. ♂ 1° 5' N.

4 8h. M. ☿ Gr. Hel. Lat. N.

5 4th Sunday after Trinity.

6 Noon ♀ Gr. Elongation, 45° 38' W.

7 St. Swithin.

8 5th Sunday after Trinity.

9 10h. M. ♀♂ ☿. ♀ 5° 36' S.

10 3h. M. ♀♂ ☿. ♀ 3° 23' S.

11 1h. A. ♀♂ ☿. ♀ 3° 27' S.

12 1h. M. ♂♂ ♀. ♂ 0° 6' S.

13 6th Sunday after Trinity.

14 St. James.

15 10h. A. ♀ stationary.

16 Ramadân begins.

17 7th Sunday after Trinity.

Venus, Mars, and Jupiter are still morning Stars. On the 24th, Venus rises at 1h. On the 25th, Mars and Jupiter are in conjunction on the 2nd at 11 o'clock in the morning; on the night of the 3rd, they will rise at midnight.

THE LARGEST RETAIL STOCK OF DRY GOODS

IS AT

MANCHESTER, ROBERTSON & ALLISON'S Store, King Street, Saint John.

All Goods sold at Lowest Cash Prices. No second price.

73 Prince Wm. Street, St. John, N. B.

	d.	h.	m.	D.	♀ Souths	♂ Souths	☾ Souths
☾ First Quarter,	3	0	18 M.		h. m.	h. m.	h. m.
☾ Full Moon,	9	4	42 A.	3	8 56 M.	7 2 M.	6 37 M.
☾ Last Quarter,	16	0	33	10	9 3	6 53	6 12
☾ New Moon,	24	4	21	17	9 9	6 41	5 48
				24	9 14	6 35	5 22

☾ Perigee 9d. 7h. M. | ☾ Apogee 22d. 8h. M.

Day	M	D'y W	SUN.				MOON.			
			Rises.	Sets.	Declin. N.	Slow of Clk	Sets.	Souths.	Declin. S.	Place
			h. m.	h. m.	°	m. s.	h. m.	h. m.	°	
1	Mo.		4 51	7 21	17 53	6 4	9 50 A	4 40	s 12 19	
2	Tus.		4 53	7 19	17 38	6 0	10 17	5 29	16 21	
3	Wd.		4 54	7 18	17 22	5 55	10 56	6 21	19 39	
4	Th.		4 55	7 16	17 6	5 49	11 40	7 17	21 54	
5	Fri.		4 56	7 15	16 50	5 43	Morn.	8 17	22 47	
6	Sat.		4 57	7 14	16 33	5 37	0 37	9 18	22 5	
7	Sun.		4 58	7 13	16 16	5 30	1 43	10 19	19 40	
8	Mo.		4 59	7 12	15 59	5 22	2 59	11 19	15 46	
9	Tus.		5 0	7 10	15 42	5 14	Rises.	12 17	10 44	
10	Wd.		5 1	7 9	15 25	5 5	7 36 A	13 11	s 5 0	
11	Th.		5 3	7 7	15 7	4 55	8 2	14 4	N 0 56	
12	Fri.		5 4	7 6	14 49	4 45	8 35	14 56	6 39	
13	Sat.		5 5	7 4	14 30	4 34	9 5	15 47	11 48	
14	Sun.		5 6	7 3	14 12	4 23	9 36	16 38	16 7	
15	Mo.		5 7	7 1	13 53	4 12	10 10	17 29	19 26	
16	Tus.		5 8	7 0	13 34	4 0	10 50	18 20	21 37	
17	Wd.		5 9	6 59	13 15	3 57	11 33	19 11	22 38	
18	Th.		5 10	6 57	12 55	3 34	Morn.	20 1	22 29	
19	Fri.		5 11	6 56	12 36	3 20	0 23	20 49	21 14	
20	Sat.		5 12	6 54	12 16	3 6	1 14	21 36	19 0	
21	Sun.		5 14	6 52	11 56	2 51	2 11	22 21	15 56	
22	Mo.		5 15	6 51	11 36	2 37	3 10	23 5	12 11	
23	Tus.		5 16	6 49	11 16	2 21	4 10	23 47	7 56	
24	Wd.		5 17	6 47	10 55	2 5	Sets.	
25	Th.		5 18	6 45	11 34	1 49	6 38 A	0 29	N 3 20	
26	Fri.		5 20	6 43	10 13	1 32	7 1	1 11	s 1 27	
27	Sat.		5 21	6 42	9 52	1 15	7 25	1 54	6 12	
28	Sun.		5 22	6 40	9 31	0 58	7 51	2 39	10 55	
29	Mo.		5 23	6 38	9 10	0 40	8 20	3 26	14 57	
30	Tus.		5 25	6 36	8 48	0 22	8 55	4 16	18 27	
31	Wd.		5 26	6 34	8 26	0 3	9 38	5 10	21 1	

During this month the day decreases in length 1h. 22m.—35 min. in the morning, and 47 in the evening. This difference of 12m. in the decrease is caused by the Sun's being 6 m. slower than the clock on the 1st, and agreeing with it at the end of the month.

DR. NEWCOMB'S ANTI-BILIOUS PILLS.

These PILLS have been used by Dr. Newcomb in his private practice for a number of years, and always with most satisfactory results, and they are now offered to the public with the conviction that they will accomplish that is claimed for them. They are compounded entirely of Vegetable remedies and are harmless at all times to the most delicate constitutions, yet sufficiently penetrating to remove all obstructions and impurities from the most vigorous and robust. As a dinner pill they cannot be surpassed. Price 25 Cents. Sent by mail on receipt of price. ☐ See Certificate, page 48.

ROBERT V. BARKER & CO., Wholesale and Retail Druggists, &c.,

Laboratory, 12 & 14 Waterloo Street.

96 PRINCE WM. STREET, ST. JOHN, N.B.

Carriage Makers' Supplies of all kinds at S. HAYWARD & CO'S,

CAR
Oval, Half-
SPR
Sleigh-Shoe
At I. &

Lammas D

5h. M. 1/2

7h. M. 8

8th Sunday

9h. A. 1/2

2h. M. 8 in

9th Sunday

6h. A. 1/2

4h. A. 1/2

3h. A. 1/2

4h. M. 1/2 st

10th Sunday

St. Barthol

3h. M. 1/2 st

Midnight 8

11th Sunda

6h. M. 8 S

enus, Mars, a

night of the

at morning.

RET

Some

ANCHE

and

CARRIAGE BUILDERS'

Oval, Half-Oval and Half-Round IRON,
SPRINGS AND AXLES,
Sleigh-Shoe, Carriage & Tire Bolts, &c.
At I. & F. BURPEE & CO'S.

HIGH WATER, Mean Time, at

Saint John, N. B.

Charlottetown, P. E. I.

Morning

Afternoon

Morning

Afternoon

h. m.

h. m.

h. m.

h. m.

Lammas Day.

3 17

3 39

2 41

3 3

4 1

4 25

3 25

3 49

Neap tides.

4 50

5 16

4 14

4 40

5h. M. $\frac{1}{2}$ ☉.

5 42

6 10

5 6

5 34

6 38

7 8

6 2

6 32

7h. M. $\frac{3}{4}$ Gr. Elong. 19° 3' W.

7 38

8 8

7 2

7 32

8th Sunday after Trinity.

8 39

9 9

8 3

8 33

9h. A. Ψ ☉.

9 40

10 10

9 4

9 34

Spring tides.

10 40

11 9

10 4

10 33

11 38

... ..

11 2

11 29

0 5

0 32

11 56

... ..

2h. M. $\frac{3}{4}$ in ☉.

0 59

1 25

0 23

0 49

1 51

2 17

1 15

1 41

9th Sunday after Trinity.

2 43

3 8

2 7

2 32

6h. A. $\frac{1}{2}$ ☉. $\frac{1}{2}$ 5° 25' S.

3 34

3 59

2 58

3 23

4h. A. $\frac{1}{4}$ ☉. $\frac{1}{4}$ 2° 57' S.

4 25

4 50

3 49

4 14

3h. A. $\frac{1}{4}$ ☉.

5 16

5 41

4 40

5 5

Neap tides.

6 7

6 32

5 31

5 56

6 57

7 22

6 21

6 46

4h. M. Ψ stationary.

7 46

8 10

7 10

7 34

10th Sunday after Trinity.

8 34

8 57

7 56

8 21

9 20

9 42

8 44

9 6

10 4

10 26

9 28

9 50

St. Bartholomew.

Spring tides.

10 47

11 8

9 11

10 32

3h. M. $\frac{1}{2}$ stationary.

11 29

11 50

10 53

11 14

Midnight $\frac{3}{4}$ Gr. Hel. Lat. N.

.....

0 11

11 35

11 56

0 32

0 53

.....

0 17

11th Sunday after Trinity.

1 15

1 37

0 39

1 1.

2 0

2 23

1 24

1 47

2 47

3 12

2 11

2 36

6h. M. $\frac{3}{4}$ Sup γ ☉.

3 37

4 4

3 1

3 28

Venus, Mars, and Jupiter continue to shine during the latter half of the night. On
the night of the 23rd Jupiter rises at 10h. 6m., Mars at 11h. 2m., and Venus at 1h. 44m.
next morning.

RETAIL MILLINERY.

Some of the Best Milliners in St. John are employed at

MANCHESTER, ROBERTSON & ALLISON'S,

and their Work is always quite up to the Fashions.

73 Prince William Street, Saint John, N. B.

	d.	h.	m.	D.	♀ Souths	♂ Souths	♀ Souths
☾ First Quarter,.....	1	9	38 M.	—	h. m.	h. m.	h. m.
☾ Full Moon,.....	8	0	15	3	9 24 M.	6 21 M.	4 45 M.
☾ Last Quarter,.....	15	3	37	10	9 30	6 10	4 15
☾ New Moon,.....	23	7	30	17	9 36	5 59	3 51
☾ First Quarter,.....	30	5	24 A.	24	9 41	5 47	3 23
☾ Perigee, 6d. 4h. A.				☾ Apogee, 18d. 8h. A.			

Day	M	D	W	SUN.				MOON.			
				Rises.	Sets.	Declin. N.	Fast of Clk.	Sets.	Souths.	Declin. S.	Place
				h. m.	h. m.	°	m. s.	h. m.	h. m.	°	
1	Th.			5 28	6 32	8 5	0 15	10 28 A	6 6	s 22 24	
2	Fri.			5 29	6 30	7 43	0 34	11 25	7 4	22 21	
3	Sat.			5 30	6 28	7 21	0 54	Morn.	8 4	20 46	
4	Sun.			5 31	6 27	6 59	1 13	0 36	9 3	17 41	
5	Mo.			5 32	6 25	6 36	1 33	1 51	10 0	13 19	
6	Tus.			5 33	6 23	6 14	1 53	3 10	10 55	8 1	
7	Wd.			5 35	6 21	5 51	2 14	4 8	11 49	s 2 12	
8	Th.			5 36	6 19	5 29	2 34	Rises.	12 42	n 3 40	
9	Fri.			5 38	6 16	5 6	2 55	7 5 A	13 34	9 12	
10	Sat.			5 39	6 14	4 43	3 16	7 33	14 26	14 1	
11	Sun.			5 40	6 13	4 19	3 37	8 9	15 19	17 53	
12	Mo.			5 41	6 11	3 56	3 58	8 46	16 11	20 37	
13	Tus.			5 42	6 9	3 34	4 19	9 29	17 4	22 7	
14	Wd.			5 43	6 8	3 11	4 40	10 17	17 55	22 25	
15	Th.			5 44	6 6	2 58	5 1	11 9	18 44	21 34	
16	Fri.			5 45	6 4	2 25	5 23	Morn.	19 32	19 41	
17	Sat.			5 47	6 2	2 2	5 43	0 6	20 18	16 55	
18	Sun.			5 48	6 0	1 39	6 4	1 3	21 2	13 26	
19	Mo.			5 49	5 58	1 15	6 26	2 2	21 45	9 23	
20	Tus.			5 50	5 56	0 52	6 47	3 2	22 27	4 55	
21	Wd.			5 51	5 55	0 29	7 8	4 2	23 9	n 0 12	
22	Th.			5 53	5 52	n 0 5	7 28	5 3	23 52	s 4 35	
23	Fri.			5 54	5 50	s 0 18	7 49	Sets.	
24	Sat.			5 55	5 49	0 41	8 10	5 55 A	0 37	9 15	
25	Sun.			5 56	5 47	1 5	8 30	6 24	1 24	13 34	
26	Mo.			5 57	5 45	1 28	8 50	6 58	2 14	17 17	
27	Tus.			5 59	5 43	1 52	9 10	7 37	3 6	20 9	
28	Wd.			6 0	5 41	2 15	9 30	8 25	4 1	21 52	
29	Th.			6 1	5 39	2 38	9 50	9 21	4 58	22 16	
30	Fri.			6 2	5 38	3 1	10 9	10 26	5 5 6	21 14	

The time of Sunrise added to the time of Sunset is greater or less than 12 hours twice the time that the Sun is Slow or Fast of the clock.

Messrs. ROBERT V. BARKER & Co.,

Dear Sirs,—Enclosed please find one dollar, for which please send me by mail five boxes Dr. Newcomb's Pills. I have been using them among men for some time and also take them myself; I would not go to sea without them. Your Dr. Newcomb's Liniment is the best I ever used for external use.

Address:

Parrsborough, April 1st, 1876.

GEO. A. HATFIELD,
Master Bark "J. E. Smith"

S. HAYWARD & CO., Hardware and Carriage Makers' Supplies of all kinds.

BLA
ANVILS, B
HORSE S
BOLTS, W
At I. &

12th Sunday

1h. A. ☉ ☽

Nativity of

13th Sunday

3h. M. ☽ ☽

3h. M. ☽ ☽

Holy Cross

10h. M. ☽ ☽

14th Sunday

11h. M. ☽ ☽

6h. M. ☽ ☽

St. Matthew

6h. M. ☽ ☽

Jewish Year

15th Sunday

Midnight, ☽

St. Michael

On the evening
the sun rises at 2h

ANT

MANCHE

Large Stock of

Large Stock of

BLACKSMITHS'
ANVILS, BELLOWS AND VISES,
 HORSE SHOES, HORSE NAILS,
BOLTS, WASHERS, NUTS, &c.,
 At I. & F. BURPEE & CO'S.

HIGH WATER, Mean Time, at

Saint John, N. B.

Charlottetown, P. E. I.

Morning	Afternoon	Morning	Afternoon
h. m.	h. m.	h. m.	h. m.
4 31	4 59	3 55	4 23
5 27	5 56	4 51	5 20
6 25	6 55	5 49	6 19
7 25	7 55	6 49	7 19
8 24	8 53	7 48	8 17
9 21	9 49	8 45	9 13
10 16	10 43	9 40	10 7
11 10	11 37	10 34	11 1
.....	0 3	11 27	11 53
0 29	0 55	0 19
1 21	1 47	0 45	1 11
2 13	2 40	1 37	2 4
3 6	3 32	2 30	2 56
3 58	4 25	3 22	3 49
4 52	5 19	4 16	4 43
5 42	6 5	5 6	5 29
6 29	6 53	5 53	6 17
7 16	7 39	6 40	7 3
8 0	8 23	7 24	7 47
8 45	9 6	8 9	8 30
9 27	9 48	8 51	9 12
10 9	10 30	9 33	9 54
10 51	11 13	10 15	10 37
11 35	11 58	10 59	11 22
.....	0 21	11 45
0 45	1 10	0 9	0 34
1 35	2 1	0 59	1 25
2 27	2 54	1 51	2 18
3 22	3 50	2 46	3 14
4 19	4 48	3 43	4 12

Neap tides.

12th Sunday after Trinity.

1h. A. ☉ ☽ ☿ ☿.

Nativity of Virgin Mary. Spr. tides.

13th Sunday after Trinity.

2h. M. ☿ ☽ ☿. ☿ 5° 18' S.

3h. M. ☿ ☽ ☿. ☿ 2° 38' S.

Holy Cross Day.

10h. M. ☿ ☽ ☿. ☿ 0° 51' N.

Neap tides.

14th Sunday after Trinity.

11h. M. ☿ in ☿.

6h. M. ☿ ☽ ☿. ☿ 5° 23' N.

St. Matthew. 8h. M. ☿ ☽ ☿.

6h. M. ☿ enters ☿. Autumn begins.

Spring tides.

Jewish Year 5642 begins.

15th Sunday after Trinity.

Midnight, ☿ in ☿.

St. Michael. Michaelmas Day.

Neap Tides.

On the evening of the 23rd Jupiter and Mars rise respectively at 8h. 7m. and 10h. 5m; Venus rises at 2h. 45m. next morning.

ANTLE MAKING TO ORDER,

is a Leading Department at

MANCHESTER, ROBERTSON & ALLISON'S.

Large Stock of MATERIALS and TRIMMINGS are kept on hand to take orders from.
 Large Stock of READY MADE MANTLES imported from London are also kept in Stock

73 Prince Wm. Street, St. John, N. B.

	d. h. m.	D. ♀ Souths	♂ Souths	♂ Souths
☾ Full Moon,.....	7 9 35 M.	h. m.	h. m.	h. m.
☾ Last Quarter,.....	14 10 2 A.	3 9 47 M.	5 29 M.	2 46 M.
☾ New Moon,	22 10 7 A.	10 9 52	5 15	2 16
☾ First Quarter,	30 0 23 M.	17 9 56	4 58	1 46
		24 10 0	4 41	1 16

☾ Perigee, 4d. 6h. A. | ☾ Apogee, 16d. 1h. A. | ☾ Perigee, 31d. 2m. A.

Day	M	Dy	SUN.				MOON.			
			Rises.	Sets.	Declin. S.	Fast of Clk.	Sets.	Souths.	Declin. S.	Place
			h. m.	h. m.	°	m. s.	h. m.	h. m.	°	
1	Sat.		6 4	5 35	s 3 25	10 28	11 37 A	6 53	s 18 44	☾
2	Sun.		6 5	5 33	3 48	10 47	Morn	7 48	15 1	☾
3	Mo.		6 6	5 32	4 12	11 6	0 51	8 42	10 17	☾
4	Tus.		6 7	5 30	4 35	11 24	2 4	9 35	s 4 52	☾
5	Wd.		6 8	5 29	4 58	11 42	3 20	10 28	n 0 50	☾
6	Th.		6 9	5 27	5 21	11 59	4 37	11 20	6 23	☾
7	Fri.		6 10	5 25	5 44	12 16	Rises.	12 12	11 38	☾
8	Sat.		6 12	5 23	6 7	12 33	6 4 A	13 5	15 59	☾
9	Sun.		6 13	5 21	6 30	12 49	6 41	13 59	19 18	☾
10	Mo.		6 15	5 19	6 52	13 5	7 22	14 52	21 23	☾
11	Tus.		6 16	5 17	7 15	13 20	8 9	15 45	22 12	☾
12	Wd.		6 18	5 15	7 38	13 35	9 0	16 36	21 48	☾
13	Th.		6 19	5 13	8 0	13 49	9 55	17 25	20 18	☾
14	Fri.		6 21	5 11	8 22	14 3	10 53	18 12	17 52	☾
15	Sat.		6 22	5 9	8 45	14 16	11 52	18 57	14 40	☾
16	Sun.		6 23	5 8	9 7	14 29	Morn	19	10 51	☾
17	Mo.		6 25	5 6	9 29	14 41	0 51	20	6 34	☾
18	Tue.		6 26	5 4	9 50	14 52	1 52	21 5	n 1 58	☾
19	Wd.		6 27	5 3	10 12	15 2	2 53	21 48	s 2 47	☾
20	Th.		6 28	5 2	10 34	15 12	3 57	22 32	7 30	☾
21	Fri.		6 29	5 0	10 55	15 22	4 58	23 18	11 59	☾
22	Sat.		6 31	4 58	11 16	15 30	Sets.	☾
23	Sun.		6 32	4 57	11 37	15 39	4 56 A	0 8	15 59	☾
24	Mo.		6 34	4 55	11 58	15 46	5 36	1 1	19 11	☾
25	Tus.		6 35	4 53	12 19	15 52	6 20	1 55	21 19	☾
26	Wd.		6 36	4 52	12 39	15 58	7 17	2 53	22 8	☾
27	Th.		6 38	4 50	13 0	16 4	8 19	3 51	21 30	☾
28	Fri.		6 39	4 48	13 20	16 8	9 28	4 48	19 27	☾
29	Sat.		6 41	4 47	13 40	16 11	10 43	5 44	16 7	☾
30	Sun.		6 42	4 46	13 59	16 14	11 53	6 37	11 46	☾
31	Mo.		6 43	4 45	14 19	16 16	Morn	7 29	s 6 43	☾

During this month the day has decreased in length 1h. 29m.—the Sun rising on the 31st, 39 min. later and setting 50 min. earlier than on the 1st.

THE GERMAN CONDITION POWDER!

The Great Medicine for Horses, Neats-Cattle, Sheep, Hogs, Poultry, &c. They cure B... All, Heaves, Bots, Loss of Appetite, Coughs, Colds, Worms, and all irregularities of Bowels and Water. Price 25 cents. See Certificate, page 22.

ROBERT V. BARKER & CO., WHOLESALE & RETAIL DRUGGISTS,

Laboratory, 12 and 14 Waterloo St.

96 PRINCE WILLIAM STREET,

Saint John, N.

S. HAYWARD & CO., Wholesale Hardware and Carriage Stock,

GALV'D, 1

S H

HOOP 1

Sho

At I.

16th Sund

3

4

5

6

7

8

17th Sund

2h. M. 24

1

2

3h. A. ♂

4

5

18th Sund

7h. M. ♀

8

St. Luke.

9

1h. M. ♀

1

2

19th Sund

4h. A. ♀

3

St. Simon

4

20th Sund

1

Venus on the

light, rising on

GENT

LAR

Trunks, Ha

lars, Cuffs,

GALV'D, BLACK, RUSSIA, AND R. G.
SHEET IRON,
 HOOP IRON, TIN PLATES,
 Sheet Zinc and Lead,
 At I. & F. BURPEE & CO'S.

HIGH WATER, Mean Time, at

Saint John, N. B. Charlottetown, P. E. I.

Morning Afternoon Morning Afternoon

h. m.	h. m.	h. m.	h. m.
5 17	5 46	4 41	5 10
6 14	6 42	5 38	6 6
7 9	7 36	6 33	7 0
8 3	8 30	7 27	7 54
8 56	9 23	8 20	8 47
9 49	10 15	9 13	9 39
10 41	11 7	10 5	10 31
11 33	11 59	10 57	11 23
.....	0 26	11 50
0 53	1 20	0 17	0 44
1 47	2 13	1 11	1 37
2 40	3 6	2 4	2 30
3 32	3 57	2 56	3 21
4 22	4 46	3 46	4 10
5 10	5 33	4 34	4 57
5 56	6 18	5 20	5 42
6 40	7 1	6 4	6 25
7 23	7 44	6 47	7 8
8 5	8 26	7 29	7 50
8 47	9 9	8 11	8 33
9 31	9 53	8 55	9 17
10 16	10 39	9 40	10 3
11 4	11 29	10 28	10 53
11 55	11 19	11 46
0 22	0 49	0 13
1 16	1 45	0 40	1 9
2 14	2 43	1 38	2 7
3 12	3 41	2 36	3 5
4 9	4 37	3 33	4 1
5 5	5 32	4 29	4 56
5 58	6 24	5 22	5 48

Venus on the 24th rises at 3h. 56m. m.; Mars and Jupiter continue to shine the whole night, rising on the 23rd at 8h. 56m. A., and at 6h. 2m. A.

GENTLEMEN'S OUTFITTING STORE,

29 King Street.

LARGE STOCK AND LOW PRICES.

Trunks, Hand Bags, Braces, Shirts, Undershirts, Drawers, Waterproof Coats, Hats, Cuffs, Gloves, Shirt Studs, Ties, Scarfs, Umbrellas, Carriage Rugs, &c.

73 Prince Wm. Street, Saint John, N. B.

	d.	h.	m.	D.	♀ Souths	♂ Souths	♂ Souths
☾ Full Moon,.....	5	9	38 A.		h. m.	h. m.	h. m.
☾ Last Quarter,.....	13	6	37	3	10 7 M.	4 11 M.	0 31 M.
☾ New Moon,.....	21	11	57 M.	10	10 11	3 48	11 56 A.
☾ First Quarter,.....	28	7	37	17	10 17	3 22	11 24
				24	10 23	2 53	10 53
☾ Apogee, 13d. 10h. M.				☾ Perigee, 25d. 11h. M.			

Day	M	Dy	SUN.				MOON.			
			Rises.	Sets.	Declin. S.	Fast of Clk.	Sets.	Souths.	Declin. S.	Place
			h. m.	h. m.	°	m. s.	h. m.	h. m.	°	
1	Tus.		6 44	4 44	14 38	16 18	1 7 M	8 19	s 1 16	
2	Wd.		6 46	4 42	14 57	16 18	2 19	9 10	n 4 14	
3	Th.		6 47	4 41	15 16	16 18	3 32	10 1	9 27	
4	Fri.		6 49	4 39	15 34	16 17	4 45	10 52	14 5	
5	Sat.		6 50	4 38	15 53	16 15	Rises.	11 45	17 50	
6	Sun.		6 52	4 36	16 11	16 13	5 14 A	12 39	20 29	
7	Mo.		6 53	4 35	16 28	16 9	5 59	13 33	21 52	
8	Tus.		6 55	4 33	16 46	16 5	6 50	14 26	22 0	
9	Wd.		6 56	4 32	17 3	15 59	7 44	15 16	20 57	
10	Th.		6 57	4 31	17 20	15 53	8 42	16 5	18 51	
11	Fri.		6 58	4 30	17 36	15 46	9 40	16 51	15 56	
12	Sat.		7 0	4 28	17 52	15 39	10 39	17 35	12 20	
13	Sun.		7 2	4 27	18 8	15 30	11 41	18 17	8 15	
14	Mo.		7 3	4 26	18 24	15 21	Morn.	18 59	n 3 49	
15	Tus.		7 5	4 25	18 39	15 10	0 39	19 41	s 0 49	
16	Wd.		7 6	4 24	18 54	14 58	1 41	20 24	5 31	
17	Th.		7 7	4 23	19 9	14 47	2 42	21 10	10 4	
18	Fri.		7 9	4 22	19 23	14 34	3 47	21 58	14 19	
19	Sat.		7 10	4 21	19 37	14 20	4 54	22 50	17 55	
20	Sun.		7 11	4 21	19 51	14 5	6 3	23 45	20 33	
21	Mo.		7 12	4 20	20 4	13 49	Sets.	
22	Tus.		7 14	4 19	20 17	13 33	5 8 A	0 43	21 56	
23	Wd.		7 15	4 19	20 29	13 16	6 8	1 43	21 51	
24	Th.		7 16	4 18	20 41	12 59	7 17	2 42	20 13	
25	Fri.		7 17	4 18	20 53	12 40	8 30	3 39	17 13	
26	Sat.		7 18	4 17	21 4	12 21	9 45	4 34	13 5	
27	Sun.		7 20	4 16	21 15	12 1	10 57	5 26	8 12	
28	Mo.		7 22	4 15	21 26	11 40	Morn.	6 16	s 2 53	
29	Tu.		7 23	4 15	21 36	11 19	0 10	7 6	n 2 33	
30	Wd.		7 24	4 14	21 46	10 57	1 21	7 55	n 7 46	

During this month the day decreases 1h. 10m. - 40 min. in the morning, and 30 in the afternoon.

CHEMICAL LABORATORY, 61 Prince Wm. Street, St. John, N. B., Canada, Sept. 10th, 1880.

This is to certify that I have made a careful examination of the "German Condition Powder" manufactured by R. V. Barker & Co., of St. John, N. B. The sample examined was selected at random by myself. As compared with other Condition Powders in the market, I find the "German" to be equal to any in purity and strength, and superior to several samples which I have examined. If used according to directions the "German" will be found a perfectly safe, and efficient medicine, for Horses, Cattle, Swine, Sheep, Poultry, etc., etc.

Price 25 cts.

Signed:

WILLIAM F. BEST.

Analytical Chemist and Government Analyst.

ROBERT V. BARKER & CO., Wholesale and Retail Druggists,
96 PRINCE WILLIAM STREET, - - - - - ST. JOHN, N. B.

S. HAYWARD & CO., Hardware and Carriage Makers' Supplies of all kinds.

BESSE

Annealed

TINN

At I. &

A" Saints'

4h. A. h

21st Sunday

Transit of

8h. M. ♀

Pr. of Wale

7h. A. ♂

3h. A. ♀ in

22nd Sunday

7h. A. ♀ st

8h. A. ♂ st

9h. A. ♀

23rd Sunday

☉ eclipsed,

11h. A. ♂

Mohammed

4h. A. ♀

1st Sunday

St. Andrew

The Transit of

reury or Ven

ANKET

EVERYTH

MANCE

BESSEMER STEEL WIRE,
AND
Annealed Iron Wire for Baling Hay.
ALSO:
TINMAN'S BRIGHT WIRE,
At I. & F. BURPEE & CO'S.

HIGH WATER, Mean Time, at

Saint John, N. B. Charlottetown, P. E. I.

Morning		Afternoon		Morning		Afternoon	
h. m.		h. m.		h. m.		h. m.	
6 50		7 15		6 14		6 39	
7 40		8 5		7 4		7 29	
8 31		8 56		7 55		8 20	
9 22		9 47		8 46		9 11	
10 13		10 39		9 37		10 3	
11 6		11 33		10 30		10 57	
12 0		...		11 24		11 51	
0 27		0 54		...		0 18	
1 21		1 47		0 45		1 11	
2 12		2 37		1 36		2 1	
3 2		3 26		2 26		2 50	
3 49		4 12		3 13		3 36	
4 34		4 56		3 58		4 20	
5 17		5 38		4 41		5 2	
5 59		6 20		5 23		5 44	
6 41		7 2		6 5		6 26	
7 23		7 45		6 47		7 9	
8 8		8 31		7 32		7 55	
8 55		9 19		8 19		8 43	
9 45		10 11		9 9		9 35	
10 38		11 6		10 2		10 30	
11 35		...		10 59		11 28	
0 4		0 34		11 58		...	
1 4		1 34		0 28		0 58	
2 3		2 32		1 27		1 56	
3 0		3 28		2 24		2 52	
3 55		4 21		3 19		3 45	
4 46		5 12		4 10		5 36	
5 37		6 2		5 1		5 26	
6 27		6 52		5 51		6 16	

A' Saints' Day.

4h. A. $\frac{1}{2}$ \circ C. $\frac{1}{2}$ $5^{\circ} 29'$ S.
21st Sunday after Trinity. Spring
Transit of $\frac{1}{2}$ across \odot 's disc. [tides.
8h. M. $\frac{1}{2}$ Gr. Hel. Lat. N.
Pr. of Wales' Birthday.
7h. A. $\frac{1}{2}$ \circ C. $\frac{1}{2}$ $4^{\circ} 44'$ N.

3h. A. $\frac{1}{2}$ in Perihelion.
22nd Sunday after Trinity. Neap
[tides.

7h. A. $\frac{1}{2}$ stationary.
8h. A. $\frac{1}{2}$ stationary.

9h. A. $\frac{1}{2}$ \circ C. $\frac{1}{2}$ $4^{\circ} 34'$ N.
23rd Sunday after Trinity.
 \odot eclipsed, inv. at St. John.
11h. A. $\frac{1}{2}$ Gr. Hel. L. N. Sp'g tides.
Mohammedan year 1250 begins.
4h. A. $\frac{1}{2}$ Gr. El'ng. $19^{\circ} 52'$ W.

1st Sunday in Advent.
Neap
tides.

St. Andrew.

The Transit of a Planet across the Sun's disc is caused by one of the inferior Planets, Mercury or Venus passing directly between observer and the Sun.

ANKETS, EIDER-DOWN QUILTS, WOOL QUILTS,

Flannels, Furs, Warm Gloves,

EVERYTHING TO MAKE YOU WARM AND COMFORTABLE FOR WINTER
CAN BE PURCHASED AT

MANCHESTER, ROBERTSON & ALLISON'S,

27 and 29 King Street, St. John.

73 Prince William Street, Saint John, N. B.

	d.	h.	m.	D.	♀ Souths	♂ Souths	2 Souths
☾ Full Moon,.....	5	0	49 A.		h. m.	h. m.	h. m.
☾ Last Quarter,.....	13	3	40	3	10 32 M.	2 12 M.	10 18 A.
☾ New Moon,	21	0	43 M.	10	10 40	1 37	9 47
☾ First Quarter,	27	4	17 A.	17	10 49	0 59	9 17
				24	10 59	0 14	8 43

☾ Apogee 11d. 6h. M. | ☾ Perigee 23d. 1h. M.

Day	M	W	SUN.				MOON.			
			Rises.	Sets.	Declin. S.	Fast-Slow	Sets.	Souths.	Declin. N.	Phase
			h. m.	h. m.	°	m. s.	h. m.	h. m.		
1	Th.		7 24	4 15	21 55	10 34 F	2 32 M	8 45	31	☾
2	Fri.		7 25	4 15	22 4	10 15	3 42	9 37	32	☾
3	Sat.		7 26	4 14	22 12	9 58	4 51	10 29	19 33	☾
4	Sun.		7 27	4 14	22 20	9 23	5 56	11 22	21 27	☾
5	Mo.		7 29	4 13	22 28	8 58	Rises.	12 15	22 5	☾
6	Tus.		7 30	4 13	22 35	8 33	5 32 A	13 7	21 31	☾
7	Wd.		7 31	4 13	22 41	8 7	6 30	13 57	19 50	☾
8	Th.		7 32	4 13	22 48	7 40	7 28	14 44	17 14	☾
9	Fri.		7 33	4 13	22 54	7 14	8 27	15 29	13 53	☾
10	Sat.		7 34	4 13	22 59	6 46	9 27	16 12	9 58	☾
11	Sun.		7 35	4 13	23 4	6 18	10 27	16 54	5 41	☾
12	Mo.		7 35	4 13	23 9	5 50	11 26	17 35	N 1 9	☾
13	Tus.		7 36	4 13	23 12	5 22	Morn.	18 17	S 3 28	☾
14	Wd.		7 37	4 13	23 16	4 53	0 27	19 1	8 3	☾
15	Th.		7 38	4 13	23 19	4 24	1 29	19 46	12 22	☾
16	Fri.		7 39	4 13	23 21	3 54	2 33	20 36	16 15	☾
17	Sat.		7 39	4 14	23 23	3 25	3 41	21 29	19 23	☾
18	Sun.		7 40	4 14	23 25	2 55	4 50	22 26	21 26	☾
19	Mo.		7 40	4 15	23 26	2 25	5 58	23 26	22 5	☾
20	Tus.		7 41	4 15	23 27	1 55	Sets.	☾
21	Wd.		7 41	4 16	23 27	1 25	5 2 A	0 27	21 11	☾
22	Th.		7 42	4 16	23 27	0 55	6 11	1 27	18 41	☾
23	Fri.		7 42	4 17	23 26	0 25 F	7 27	2 25	14 52	☾
24	Sat.		7 43	4 17	23 25	0 5 S	8 43	3 20	10 4	☾
25	Sun.		7 43	4 18	23 23	0 35	10 0	4 13	4 43	☾
26	Mo.		7 44	4 18	23 21	1 5	11 12	5 3	N 0 49	☾
27	Tus.		7 44	4 19	23 19	1 34	Morn.	5 53	6 11	☾
28	Wd.		7 44	4 20	23 16	2 4	0 23	6 43	11 6	☾
29	Th.		7 44	4 21	23 12	2 33	1 33	7 33	15 18	☾
30	Fri.		7 44	4 22	23 8	3 2	2 41	8 25	18 39	☾
31	Sat.		7 44	4 23	23 4	3 30	3 48	9 17	20 54	☾

The length of the shortest day (Dec. 22nd) is 8h. 34m., the day having shortened 14m. in the morning and 1m. in the afternoon. By the end of the month, the day has lengthened 9 minutes.

ROBERT V. BARKER & CO., Druggists,

Are Proprietors of—McLaughlin's Harness Oil; McLaughlin's Axle Oil; McLaughlin's Machine Oil; Barker & Co's Fruit Syrups; Barker & Co's Flavoring Extracts; Barker & Co's Furniture Polish; Barker & Co's Stove Varnish; Barker & Co's Tooth-ache Liniment.

WHOLESALE AND RETAIL.

Laboratory, 12 & 14 Waterloo St.

96 Prince William Street

Carriage Makers' Supplies of all kinds at S. HAYWARD & CO'S.

BRIDGE

Rail

SQUARE A

Wro't

At I. &

8h. A. h

4h. A. 2

2nd Sunday

☾ eclipsed

10h. A. ♂

4h. M. ♂

3rd Sunday

10h. M. ♀

4th Sunday

10h. A. ♀

8h. M. ♀

St. Thomas

Spring t

11h. A. ♂

Christmas

St. Stephen

St. John,

Innocents'

Midnight

6h. A. 2

An eclipse of

occur only

with falling of

FU

ing the M

I

Christmas w

MANCHESTER

J. & J. D. HOWE

MANUFACTURERS AND DEALERS IN

Household, School and Office
FURNITURE

Market Building, Germain St.,

SAINT JOHN, N. B.

Entrance—South Market Street (off Germain St.) Up Stairs.

FACTORY—East End of Union Street.

JONAS HOWE.

JOHN D. HOWE.

WISDOM & FISH,

Importers and Dealers in

RUBBER AND LEATHER BELTING, RUBBER HOSE, STEAM PACKING

Lubricating Oils, Cotton Waste,

WROUGHT IRON PIPE AND FITTINGS

and all Articles used in the application of Steam to Machinery,

No. 41 DOCK STREET (Small's Block),

SAINT JOHN, N. B.

N. B.—Estimates for Steam and Hot Water Heating Apparatus furnished on application. All Work Warranted.

Carriage Makers' Supplies of all kinds at S. HAYWARD & CO'S,

PIANOS—

Her Majesty
at Britain a
India, Kais
e, 1837, on
8; and mar
BERT Agustu
nce of Cobu
ember 1861.

Her Royal
21st Novem
Crown Prin
bert, born 27
ried 18th Fe
ry, born 14
e; Frederik
8; Sophia D
22nd April

His Roya
Cornwall, a
ried 10th Ma
isa Julia (b
k, and has i
rge Frederic
ra Dagmar,
6th July
; and Alex

Her Roya
July 1862, t
t, born 12th
Victoria Alb
1st Novem
ia, born 25th
June 1873
May 1874

His Roya
ust 1844;
1874 to the
er Wm. Er
ber 1875;
Victoria,

Her Roy
ied 5th J
wig-Hols
born 14th

3A

PIANOS—New and Second-hand, prices moderate—E. PEILER.

The Royal Family.

Her Majesty VICTORIA. By the Grace of God, of the United Kingdom of Great Britain and Ireland, Queen, Defender of the Faith, Empress of India (India, Kaisar-i-Hind), *born* 24th May 1819; *succeeded* to the Throne 20th June, 1837, on the death of her uncle, King William IV; *crowned* 28th June 1838; and *married*, 10th February 1840, to his late Royal Highness Francis ALBERT Agustus Charles Emmanuel, PRINCE CONSORT, Duke of SAXONY, Prince of Coburg and Gotha, who was *born* 26th August 1819; *died* 14th September 1861. Her Majesty has issue—

Her Royal Highness VICTORIA Adelaide Mary Louisa, PRINCESS ROYAL, *born* 21st November 1840; *married* 25th January 1858, to his Imp. Highness Crown Prince of Germany and has had issue—Frederick William Victor Albert, *born* 27th January 1859; V. E. A. Charlotte, *born* 24th July 1860, *married* 18th Feb. 1878, to Hered. Prince of Saxe Meiningen; Albert William Henry, *born* 14th of August 1862; Francis, *born* 15th Sept. 1864, *died* 18th June, 1866; Frederika, *born* 12th April 1866; J. F. E. Waldemar, *born*, 10th Feb. 1868; Sophia Dorothea U. A., *born* 14th June 1870; and Margaret Beatrice, *born* 22nd April 1872.

His Royal Highness ALBERT Edward, Prince of Wales, Duke of Saxony, Cornwall, and Rothesay, Earl of Dublin, &c., *born* 9th November 1841; *married* 10th March 1863, to the Princess Alexandra Caroline Mary Charlotte Julia (born 1st December 1844), eldest daughter of the King of Denmark, and has issue—Albert Victor Christian Edward, *born* 8th Jan. 1864; George Frederick Earnest Albert, *born* 3rd June 1865; Louise Victoria Alexandra Dagmar, *born* 20th February 1867; Victoria Alexandra Olga Mary, *born* 6th July 1868; Maud Charlotte Mary Victoria, *born* 26th November 1869; and Alexander J. C. A., *born* 6th April, *died* 7th April 1871.

Her Royal Highness ALICE Maud Mary, *born* 25th April 1843; *married* July 1862, to his Royal Highness LOUIS IV., Grand Duke of Hesse Darmstadt, *born* 12th September 1837, *died* 14th December 1878; and has left issue Victoria Alberta E. M. M., *born* 5th April 1863; Elizabeth A. Louise Alice, *born* 1st November 1864; Irene Marie Louise, *born* 11th July 1866; Ernest Alice, *born* 25th November 1868; Frederick Wm, *born* 7th October 1870, *died* June 1873; Victoria A. H. L. B., *born* 6th June 1872; and Maudie, *born* May 1874, *died* 15th November 1878.

His Royal Highness ALFRED Ernest Albert, Duke of Edinburg, *born* 6th August 1844; Captain Royal Navy, 23rd February 1866; *married* 23rd January 1874 to the Grand Duchess Marie of Russia, and has issue—Alfred Alexander Wm. Ernest Albert, *born* 15th October 1874; Marie A. V., *born* 29th October 1875; Victoria Melita, *born* 25th November 1876; Alexandra Louise Victoria, *born* 1st September 1878.

Her Royal Highness HELENA Augusta Victoria, *born* 25th May 1846; *married* 5th July 1866 to Prince Frederick Christian Charles Augustus, of Schleswig-Holstein-Sonderburg-Augustenburg, and has issue—Christian Victor, *born* 14th April 1867; Albert John, *born* 26th February 1869; Victoria

PIANOS—none except reliable Instruments sold—E. PEILER.

Louise, *born* 3rd May 1870; Franziska, *born* 14th August 1872; and Harold, *born* 12th May, *died* 19th May 1876.

6. Her Royal Highness LOUISE Caroline Alberta, *born* 18th March 1848; *married* 21st March 1871 to John, Marquis of Lorne, Kt., Governor General of Canada.

7. His Royal Highness ARTHUR William Patrick Albert, Duke of Connaught, *born* 1st May 1850; Lt.-Col. Rifle Brigade, 27th September 1870; *married* March 13th, 1879, to the Princess Louise Marguerite, third daughter of Prince Frederick Charles, cousin to the Prince Imperial of Germany.

8. His Royal Highness LEOPOLD George Duncan Albert, *born* 7th April 1853.

9. Her Royal Highness BEATRICE Mary Victoria Feodore, *born* 14th April 1857.

Royal Princes and Princesses.

H. R. H. AUGUSTA Wilhelmina Louisa, Duchess of Cambridge, daughter of the Landgrave of Hesse-Cassel, *born* 25th July 1797; *married* 7th May 1818 to the Duke of Cambridge (who *died* 8th July 1850), and has issue—

1. GEORGE William Frederick Charles, Second Duke of Cambridge, Field Marshal Commanding-in-Chief, cousin to Her Majesty, *born* 26th March 1819.

2. AUGUSTA Caroline Charlotte Elizabeth Mary Sophia Louisa, cousin to Her Majesty, *born* 19th July 1822; *married* 28th June 1843 Frederick, reigning Duke of Mecklenburg Strelitz, and has issue—Adolphus Frederick, *born* 22nd July 1848.

3. MARY Adelaide Wilhelmina Elizabeth, cousin to Her Majesty, *born* 27th November 1833; *married* 12th June 1866, Francis Paul Charles, Duke of Teck (*born* 27th August 1837), and has issue—Mary, *born* 26th May 1867; Adolphus, *born* 13th August 1868; Francis, *born* 9th January 1870; and Alexander, *born* 14th April 1874.

H. R. H. ERNEST Augustus William Adolphus George Frederick, Second Duke of Cumberland, cousin to Her Majesty, son of the Ex-King of Hanover, *born* 21st September 1845; and his sisters, FREDERICA, *born* 9th January 1846, and MARY, *born* 3rd December 1849.

Her Majesty's Near Relations.

Niece and Nephews, by half-sister, daughter of her late mother the Duchess of Kent, by her first husband, Emich Charles, Prince of Leiningen—

1. Charles Louis, *born* 25th October 1829. In the Wurtemberg army.

2. Herman Ernest, Prince of Hohenlohe Langenberg, *born* 31st August 1810; Lieut.-General in the Prussian service, *married* and has issue.

3. Victor Ferdinand Francis Eugène Gustave Adolphus Constantine Frederick Count Gleichen, *born* 11th November 1833, Rear-Admiral (retired) in the Royal Navy, Governor of Windsor Castle; *married* 26th January 1861; Laura, youngest daughter of Admiral Sir George Seymour, and sister of the Marquis of Hertford, and has issue.

S. HAYWARD & CO., Wholesale Hardware and Carriage Stock,

PIANOS—inspection invited—E. PEILER, 23 Market Square.

Adelaide Victorie, born 20th July 1835; married 11th September 1856, Prince Frederick of Schleswig-Holstein-Sonderburg-Augustenburg, and has issue.

phews, by half-brother, son of the late Duchess of Kent—Ernest Leopold, Prince of Leiningen, R. Admiral in the Royal Navy, born 9th November 1830; married 11th September 1858, Princess Maria Amelia of Baden, and has issue. Edward Frederic, born 5th January 1833, Captain Royal Imperial Guard of Austria.

The Ministry.

Lord of the Treasury and Chancellor of the Exchequer—Rt. Hon. W. Gladstone.

Lord Chancellor—Lord Selborne.

Lord President of the Council—Earl Spencer.

Lord Privy Seal—Duke of Argyll.

Secretary of State for Foreign Affairs—Earl Granville.

Secretary of State for India—Marquis of Hartington.

Secretary of State for the Home Department—Sir W. Harcourt.

Secretary of State for the Colonies—Earl of Kimberley.

Secretary of State for War—Rt. Hon. Hugh C. E. Childers.

First Lord of the Admiralty—Earl of Northbrook.

Chief Secretary for Ireland—Rt. Hon. W. E. Forster.

Chancellor of the Duchy of Lancaster—Rt. Hon. John Bright.

President of the Local Government Board—Rt. Hon. J. G. Dobson.

President of the Board of Trade—Mr. Joseph Chamberlain.

(THE ABOVE FORM THE CABINET, WHICH IS NOW COMPLETE WITH
FOURTEEN MEMBERS.)

Lord Chamberlain—Earl of Kenmare.

Lord High Steward—Earl of Sydney.

Master of the Buckhounds—Earl of Cork.

Master of the Horse—The Duke of Westminster.

Under-Secretary for India—The Marquis of Lansdowne.

Under-Secretary for War—Earl of Morley.

Second Lord of the Admiralty—Mr. T. Brassey.

Financial Secretary to the War Office—Mr. Campbell Bannerman.

Secretary to the Admiralty—Mr. G. Shaw-Lefevre.

Chief Commissioner of Works—Rt. Hon. W. P. Adam.

Master-General—Mr. H. Fawcett.

Financial Secretary to the Treasury—Lord F. Cavendish.

Parliamentary Secretary to the Treasury—Lord R. Grosvenor.

Under-Secretary for Foreign Affairs—Sir Charles Dilke.

Under-Secretary for the Colonies—Mr. Grant Duff.

President of the Council—Mr. A. J. Mundella.

Solicitor-General—Sir Henry James.

Attorney-General of India—Marquis of Ripon.

73 Prince Wm. Street, Saint John, N. B.

PIANOS—a good assortment—E. PEILER, 23 Market Square.

ENGLISH PRIME MINISTERS.

The following list of British Premiers, during the last century and a quarter will be valuable for reference:

Took Office.

			Time in Office	
			Years.	Days.
1754...April	5.....	Duke of Newcastle.....	8	30
1762...May	29.....	Earl of Bute.....	0	32
1763...April	16.....	G. Grenville.....	2	17
1765...July	12.....	Marquis of Rockingham.....	1	21
1766...Aug.	2.....	Duke of Grafton.....	3	17
1770...Jan.	28.....	Lord North.....	12	30
1782...March	3.....	Marquis of Rockingham.....	0	13
1782...July	13.....	Earl of Shelburne.....	0	20
1783...April	5.....	Duke of Portland.....	0	20
1783...Dec.	27.....	William Pitt.....	17	8
1801...March	17.....	Lord Sidmouth.....	3	3
1804...May	12.....	William Pitt.....	1	2
1806...Jan.	8.....	Lord Granville.....	1	1
1807...March	13.....	Duke of Portland.....	3	1
1810...June	28.....	Spencer Percival.....	1	30
1812...June	8.....	Earl of Liverpool.....	14	30
1827...April	11.....	George Canning.....	0	12
1827...Aug.	10.....	Lord Goderich.....	0	13
1828...Jan.	25.....	Duke of Wellington.....	2	30
1830...Nov.	22.....	Earl Gray.....	3	20
1834...July	11.....	Lord Melbourne.....	0	13
1834...Nov.	16.....	Duke of Wellington.....	0	2
1834...Dec.	8.....	Sir Robert Peel.....	0	13
1835...April	18.....	Lord Melbourne.....	6	13
1841...Sept.	3.....	Sir Robert Peel.....	4	1
1845...Dec.	10.....	Lord John Russell.....	0	13
1845...Dec.	20.....	Sir Robert Peel.....	0	13
1846...June	26.....	Lord John Russell.....	5	23
1852...Feb.	22.....	Earl of Derby.....	0	30
1852...Dec.	19.....	Earl of Aberdeen.....	2	1
1855...Feb.	5.....	Lord Palmerston.....	3	1
1858...Feb.	21.....	Earl of Derby.....	1	11
1859...June	13.....	Lord Palmerston.....	6	13
1865...Oct.	20.....	Earl Russell.....	0	23
1866...June	27.....	Earl of Derby.....	1	23
1868...Feb.	25.....	Mr. Disraeli.....	0	1
1868...Dec.	3.....	Mr. Gladstone.....	5	1
1874...Feb.	20.....	Disraeli—Lord Beaconsfield.....	6	1
1880...April	23.....	Mr. Gladstone.....		

Carriage Makers' Supplies of all kinds at S. HAYWARD & CO'S,

PIANOS—by the Best Makers only—E. PEILER, 23 Market Square.

DOMINION OF CANADA.

GOVERNOR GENERAL.

Excellency the Right Honorable Sir John Douglas Sutherland Campbell, Kt., C. M. G., P. C., eldest son of the Duke of Argyll; born 6th August 1845; educated at Eton and St. Andrews; married 21st March 1871, Her Royal Highness Princess Louise, fourth daughter of Her Majesty Queen Victoria. Represented Argyllshire in the House of Commons from 1868 to 1878.

LIEUTENANT GOVERNORS.

Ontario—His Honor the Hon. John Beverly Robinson.

Quebec—His Honor the Hon. Theodore Robitaille.

Nova Scotia—His Honor the Hon. Adams G. Archibald, C. M. G.

New Brunswick—His Honor the Hon. Robert Duncan Wilmot.

Prince Edward Island—His Honor the Hon. Thomas Heath Haviland.

Manitoba—His Honor the Hon. Joseph E. Cauchon, P. C.

British Columbia—His Honor the Hon. Albert Norton Richards, Q. C.

Saskatchewan—The Lieutenant Governor of Manitoba for the time being.

North West Territories—His Honor the Hon. David Laird, P. C.

Privy Council of Canada.

THE CABINET.

Premier and Minister of the Interior—Right Hon. Sir John A. Macdonald, K. C. M. G.

Minister of Finance—Hon. Sir Samuel Leonard Tilley, C. B., K. C. M. G.

Postmaster General—Hon. Sir A. Campbell, C. B., K. C. M. G.

Secretary of State—Hon. J. C. Aikens.

Minister of Public Works—Hon. H. L. Langevin.

Minister of Railways—Hon. Sir Charles Tupper, C. B., K. C. M. G.

Minister of Agriculture—Hon. J. H. Pope.

President of the Council—Hon. John O'Connor.

Minister of Militia—Hon. L. R. Masson.

Minister of Justice—Hon. James McDonald, Q. C.

Minister of Marine and Fisheries—Hon. James C. Pope.

Minister of Customs—Hon. M. Bowell.

Minister of Inland Revenue—Hon. G. Baby.

Speaker of Senate—Hon. David Lewis Macpherson.

MEMBERS OF THE PRIVY COUNCIL NOT NOW HOLDING OFFICE:

Honorable Sir A T Galt, K C M G; Hon William Macdougall, C B; Hon
 Jam P Howland, C B; Hon A G Archibald, C M G; Hon Peter Mitchell;
 ble Jean Charles Chapais; Hon Sir Edward Kenny, Knight; Hon Sir
 Rose, Bart, K C M G; Hon Sir Francis Hincks, K C M G; Hon Alex-
 Morris, D C L; Hon Christopher Dunkin, D C L; Hon Theodore Rob-
 M D; Hon T N Gibbs; Hon Hugh McDonald; Hon Sir Antoine Aime
 on; Hon Donald A Macdonald; Hon David Christie; Hon Telephore

73 Prince Wm. Street, Saint John, N. B.

PIANOS—on easy terms—E. PEILER, 23 Market Square.

Fournier; Hon William Ross; Hon Felix Geoffrion, N P; Hon David Letellier De St Just; Hon Joseph E Cauchon; Hon William Vail; Hon Alexander Mackenzie; Hon R Laflamme, Q C; Hon Sir J Smith; Hon Sir Richard J Cartwright; Hon C A P Pelletier; Hon Mills; Hon Isaac Burpee; Hon Thomas Coffin; Hon Richard W Scott; Hon Lucius S Huntington; Hon Edward Blake, Q C; Hon Wilfred La; Hon Alfred G Jones.

PARLIAMENT OF CANADA.**THE SENATE.**

Speaker—Hon DAVID LEWIS MACPHERSON.

Clerk—ROBERT LEMON.

Province of New Brunswick.

Lieut Colonel Hon Amos Edwin Botsford; Hon William Hunter; Hon David Wark; Lieut Colonel Hon John Hamilton Ferguson; Hon Reid McLelan; Hon John Glazier; Hon James Dever; Hon William head; Hon James Davies Lewin; Hon John Boyd.

Province of Nova Scotia.

Hon Thomas Dickson Archibald, Hon Robert Barrie Dickie, Lieut Col Hon John Bourinot, Hon William Miller, Q C; Hon Archibald Woodhead; Hon Alexander Macfarlane, Q C; Lieut Col Hon Henry Adol Newman Kaulback, L C B, Q C; Hon William J Almon, M D; Hon rence Geoffrey Power, L L B; Hon Robert Patterson Grant.

Province of Ontario.

Hon John Hamilton (Kingston), Hon Benjamin Seymour, Lieut Col Walter Hamilton Dickson, Hon Alexander Campbell, Q C; Hon David tie, P C; Hon James Cox Aikins, P C; Hon David Reesor, Hon Leonard, Hon William MacMaster, Hon John Simpson, Hon James Hon David Lewis McPherson, Hon Billa Flint, Hon George William F R G S, F G S, D C L; Hon James Rea Benson, Hon Frank Smith, Lieut Col Hon Alexander Vidal, P L S; Hon George Alexander, Hon Read, Hon Richard William Scott, Hon William Henry Browes, M A, M Hon Adam Hope, Hon R B Bull; Hon T N Gibbs.

Province of Quebec.

Hon Charles Chapais, Hon Jacques Oliver Bureau, N P; Hon John ilton (Inkerman), Hon Charles Cormier, Lieut Col Hon David Edward Lieut Col Hon Leandre Dumouchel, M D; Lieut Col Hon Joseph Armond, Hon William Henry Chaffers, Hon Jean Baptiste Guevrement, James Ferrier, Lieut Col Hon Thomas Ryan, Hon Matthew Henry Hon Eugene Chinic, Lieut Col Hon Joseph Hyacinthe Bellerose, J P; Pierre Baillargeon, M D; Hon Edward Goff Penny, Hon Anselme Paquet, M D; Hon Louis K Hector Fabre, Hon Charles Eugene DeBoucherville, M D; Hon Rosaire Thibadeau, Hon Gardner Green Trudel, Hon Charles Alphonse Pantalleon Pelletier, Hon Francois Xavier Trudel, Hon Christian Henry Pozer.

S. HAYWARD & CO., Wholesale Hardware and Carriage Stock.

PIANOS—all specially selected—E. PEILER, 23 Market Square.

Province of Prince Edward Island.

Hon Robert Poore Hawthorne, Hon George William Howlan, Hon Donald Montgomery.

Province of British Columbia.

Hon Robert William Wier Carrall, M D; Hon Clement Francis Cornwall, Hon John William Macdonald.

Province of Manitoba.

Hon Marc Amable Girard, N P; Hon John Sutherland.

HOUSE OF COMMONS.

Province of New Brunswick.

Hon Timothy Warren Anglin; Chas Burpee; Hon Isaac Burpee; George Connell; John Costigan; James Domville; Arthur Hill Gillmor; Bert Ansterne Girouard; Geo Haddow; George Gerald King; John Pick-Alexander Rogers; Hon Sir Albert J Smith, K C M G; Jabez Bunting; Hon Sir Samuel Leonard Tilley, C B; Charles Wesley Weldon.

Province of Nova Scotia.

Henry Allison; Silas T R Bill; Frederick W Borden; Malachi Bowes; Robert Doull; Edmund Power Flynn; Charles Edwin Kaulback; Killam; Avar Longley; Samuel McDonnell; Duncan McDonald; Sam McDonald; Angus McIsaacs; Thomas McKay; Hugh McLeod; Ed Ogden; Matthew W Richey; Thomas Robertson; Hon Charles Tupper; John Chipman Wade.

Province of Ontario.

Thomas Arkill; Thomas Bain; William Bannerman; James Beaty; Darby; Alfred Boulton; Hon Mackenzie Bowell; James Brown; Christ-William Bunting; Edward Blake; John Burnham; Hector Cameron; Hon Colin Campbell; Hon John Carling; Hon Richard John Cartwright; George Elliott Casey; John Charleton; Alexander Peter Cockburn; Hon Cockburn; Timothy Coughlin; Joseph Merrill Currier; Simon J. Daw-George Alexander Drew; William Elliott; Thomas Farrow; Charles erick Ferguson; William Fitzsimmons; Gavin Fleming; Oscar Fulton; McDonnell; John Gillies; Francis Wayland Glen; Alexander Gunn; Old Guthrie; John Graham Haggart; Robert Hay; Samuel Rollin Has-George Hilliard; Edmund Hooper; Hon Lucius Seth Huntington; George Jackson; David Ford Jones; Joseph Keeler; Francis Edwin Kil-George Airey Kirkpatrick; Hugo Kranz; William Carruthers Little; Alexander Mackenzie; Duncan Macmillan; Lachlin McCallum; Dalton-urthy; James Simeon McCuaig; Hon James McDonald; Hon Wm Mc-all, C B; John McLennan; Arthur McQuade; John McRory; Samuel-er; Hon David Mills; Hon John O'Connor; Thomas Oliver; George-er Orton; William Paterson; James Colebrook Patterson; Samuel Platt; Plumb; Hon James Colledge Pope; Hon John Henry Pope; Thomas-son; John Rochester; George William Ross; John Sylvester Ross;

73 Prince Wm. Street, Saint John, N. B.

PIANOS—Manufacturers' guaranty with each—E. PEILER.

Felix Routhier; John Charles Rykert; Joseph Rymal; Alexander Shaw; James Atchison Skinner; Thomas S Sproule; Rufus Stephenson; Frederick William Strange; Joseph Tassè; David Thompson; James Trow; Nathaniel C Wallace; William Wallace; George Wheler; Peter White; Arthur H Williams; John Philip Wiser; Thomas White.

Province of Quebec.

J J C Abbott; Hon A R Angers; Hon Louis Francois George Baby; George Barnard Baker; Francois Bèchard; Pierre Basile Benoit; Joseph G H Bergeron; Joseph Goderic Blanchet; Joseph Bolduc; Francois Bourassa; Oliné Désiré Bourbeau; Edward Towle Brooks; Philippe Adolphe Caron; Philippe Baby Casgrain; Ernest Cimon; Charles Carroll Colby; La Reine Courage; Charles Joseph Coursol; E Octavian Cuthbert; Jean Baptiste Daoust; Léon L Desaulniers; Alphonse Desjardins; Firmin Dugas; Joseph Dumont; J B Romauld Fiset; Pierre Fortin; Matthew Hamilton Gault; Hon P Geoffrion; George Auguste Gigault; Désiré Girouard; Paul Etienne Gravel; Edward H Holton; Frédéric Houde; Hilaire Hurteau; William H Ives; Hon Hector Louis Langevin, C B; Auguste C P R Lanthier; Samuel J. Lane; Jacques Philippe Lantier; Hon Wilfrid Laurier; Achille Larue; Jacques Malouin; Hon Louis Francois Rodrique Masson; Louis Huet Massue; Hon Thomas McGreevy; Jean Baptiste Mongenais; Francis Xavier Ovide Méthot; Hippolyte Montplaisir; Joseph Albert Mousseau; Louis Ephrem Olivier; Joseph Alderic Ouimet; Alfred Pinsonneault; Joseph Peupore; Côme Isaïe Rinfret; Pierre Clovis Beauchesne; Francois Fortin; Rouleau; Michael Patrick Ryan; Julius Sriver; Louis Tellier; Fabien Vanasse; Roche Pamphile Vallée; Alonzo Wright.

Province of Prince Edward Island.

Frederick de St Croix Brecken; Edward Hackett; Augustine Colin MacDonald; Ephraim Bell Mutart; James Yeo.

Province of Manitoba.

Right Hon Sir J A Macdonald, K C B; Joseph Royal; James Scott.

Province of British Columbia.

Arthur Bunster; Hugh Barnard; Amor DeCosmos; Thomas Robert Innis; Joseph Ryan; John Christian Shultz; Joshua Spencer Thompson.

PROVINCE OF NEW BRUNSWICK.

His Honor the Hon R D Wilmot, Lieutenant Governor of the Province of New Brunswick.

Henry Wilmot, Esquire, Private Secretary, etc.

Captain A F Street, Provincial Aide-de-Camp.

Executive Council.

Hon Robert Young, President; Hon Wm Wedderburn, Provincial Secretary; Hon John James Fraser, Attorney General; Hon Michael Adams.

Carriage Makers' Supplies of all kinds at E. HAYWARD & CO'S.

PIANOS—satisfaction always guaranteed—E. PEILER.

veyor General; Hon P A Landry, Chief Commissioner Board of Works;
J H Crawford, Solicitor General; Hon W E Perley, Hon D L Haning-
and Hon R Marshall, without office.

Legislative Council.

Hon A McL Seely, President; Hon Wm Hamilton, Hon D Hanington,
Robert Young, Hon John Lewis, Hon Thomas R Jones, Hon B Bever-
Hon O McInnery, Hon John A Beckwith, Hon Wm Lindsay, Hon
Francis Hibbard, Hon Archibald Harrison, Hon Wm M Kelly, Hon James
Hon John Flewwelling, Hon G D Bailey, Hon Robert Robinson.

House of Assembly.

County of York—Hon John James Fraser, A G Blair, Fred P Thompson and
George Colter.
County of Saint John—David McClellan, Edward Willis, William Elder and
R J Ritchie.
County of Westmorland—A E Killam, Hon P A Landry, Hon D L Haning-
ton and Jos L Black.
County of Charlotte—Hon Benjamin R Stevenson, Thomas Cottrell, George
F Hill and J E Lynott.
County of Kings—Hon J H Crawford, Dr Vail and F E Morton.
County of Queens—Walter S Butler, Francis Woods.
County of Sunbury—Hon Wm E Perley, John S Covert.
County of Northumberland—Hon Michael Adams, Allan A Davidson, Thos
F Gillespie and Ernest Hutchinson.
County of Kent—Urbain Johnston, C J Sayre.
County of Carleton—John S Leighton, G W White.
County of Gloucester—Patrick Ryan, Francis McManus.
County of Restigouche—Cunard Barberie, Thomas Kenney.
County of Albert—Dr Lewis, Gaius S Turner.
County of Victoria—Wm B Beveridge.
County of Madawaska—Levite Theriault.
County of Saint John—Hon Wm Wedderburn, Hon Robert Marshall.
Clerks—George J Bliss, Clerk; John Richards, Clerk Assistant; Harry
Smith, Sergeant-at-Arms; John Black, Engrossing Clerk.

LAW AND JUSTICE DEPARTMENT.**Supreme Court of Judicature.**

Chief Justice—Hon John C Allen, October 1876; Justices—Hon J W
Hon, 6th December 1865; Hon Charles Fisher, October 1868; Hon A R
more, 25th May 1870; Hon Charles Duff, October, 1876; Hon A L Palmer,
1879. W H Tuck, Clerk of the Crown; William Carman, Clerk of the
and in Equity.

PIANOS—Second-hand taken in exchange for New—E. PEILER.

Terms—Hilary, first Tuesday in February; Easter, second Tuesday in April; Trinity, second Tuesday in June; Michaelmas, second Tuesday in October; Nisi Prius Sittings in the County of York, second Tuesday in May and first Tuesday in October.

Equity Sittings.--1881.

Mr Justice Palmer, Equity Judge—Sittings first Tuesday in each month except September, in Fredericton; in St. John, last Tuesday in March, last July, September and November, and third Tuesday in January.

Supreme Court, Hilary Term.--1881.

Judges of the Supreme Court assigned to try Elections Petitions against the return of Members for the Parliament of Canada in the several Electoral Districts in this Province for the year commencing Hilary Term, 1878, and ending Hilary Term, 1879, under "The Dominion Controverted Elections Act 1875."

Court of Vice-Admiralty.

Hon Charles Watters, Judge; B Lester Peters, Deputy Judge and Commissioner; William Jack, Advocate General; George Blatch, Registrar and Secretary; G Sidney Smith, B L Peters and Alfred E Oulton, Surrogates; Thomas Humbert, Marshal.

Court for the Trial and Punishment of Piracy and other Offences of the High Seas.

The Governor, the Chief Justice, and other Judges of the Supreme Court, the Members of the Executive Council, Judge of the Vice-Admiralty, the Provincial Secretary, Provincial Treasurer, Commander-in-Chief, Flag Officer, and Captains, and Commanders of Ships of War on this Station for the time being.

The Court sits at any place within the Province to be appointed by three of the members; the Governor, Chief Justice, or one of the Judges of the Supreme Court, or Judge of Admiralty, being one.

PROBATE COURT for the City and County of Saint John is held on Friday at three o'clock at the Registry Office.

County Courts.

The Courts are established by 30th Victoria, cap. 10, passed June 17, 1878. The Act authorizes the appointment of one Judge for the counties of Charlotte Carleton, and Victoria; one Judge for the counties of Albert, Westmorland, and Kent; one Judge for the counties of Northumberland, Gloucester, and Restigouche; and one Judge for the counties of Kings and St. John—provided that said Court for the county of St. John shall not have or exercise any jurisdiction in any cause in which the City Court in and for the city of St. John or the Police Court in the town of Portland, in the county of St. John, have claim jurisdiction.

The Act also authorizes the appointment of a Clerk for each Court, who shall be an Attorney. The sittings of the respective courts shall be held near the County Court House in the shire town.

Carriage Makers' Supplies of all kinds at S. HAYWARD & COY.

PIANOS—New and Second-hand, prices moderate—E. PEILER.

The County Courts have not cognizance of any action—

- a. When the title to land is brought in question; or,
- b. In which the validity of any devise, bequest, or limitation is disputed, except as hereinafter mentioned; or,
- c. For criminal conversation or seduction; or,
- d. For breach of promise of marriage; or,
- e. Of any action against a Justice of the Peace for anything done by him in the execution of his office.

Subject to the above, the County Courts have jurisdiction, and may hold pleas in all personal actions of debt, covenant, and assumpsit, when the debt or damages do not exceed the sum of two hundred dollars; and in actions on bail given to a Sheriff in any case in a County Court, whatever may be the debt or amount sought to be recovered.

Sittings of the County Courts.

The Courts hold Terms every year in each County, which Terms annually commence as follows:

Charlotte County—On the second Tuesday in the month of June; on the fourth Tuesday in March and October.

Carleton County—On the second Tuesday in March and December, and the third Tuesday in July.

Victoria County—On the fourth Wednesday in June, and the third Wednesday in November; and on the first Tuesday in December for return of executions only.

York County—On the second Tuesday in January, third Tuesday in March, and first Tuesday in June and October.

Ambury County—On the third Tuesday in the months of January and June, and on the Wednesday next after the second Tuesday in October.

Queen's County—On the fourth Tuesday in January and June, and on the first Tuesday in October.

King's County—On the first Tuesday in January, April, July and October.

John County—On the fourth Tuesday in the months of January, April, July and October.

Albert County—On the fourth Tuesday in June, and on the second Tuesday in November.

Westmorland County—On the first Tuesday in June, and the second Tuesday in September and December, and on the first Tuesday in March; the March term only for return of executions.

Antigonish County—On the third Tuesday in January, on the last Tuesday in April, and on the first Tuesday in July, and fourth Tuesday in October.

Northumberland County—On the fourth Tuesday in January, the first Tuesday in April, the fourth Tuesday in July, and the third Tuesday in October.

Gloucester County—On the Third Tuesday in March, and second Tuesday in April, and the first Tuesday in November.

Antigonouche County—On the fourth Tuesday in March, the third Tuesday in April, and the second Tuesday in November.

PIANOS—none except reliable Instruments sold—E. PEILER.

Madawaska County—On the Tuesday after the fourth Wednesday in June and the Tuesday after the third Wednesday in November.

JUDGES.	COUNTIES.	APPOINTED.
James G. Stevens,...	Charlotte, Carleton, Victoria, and Madawaska,.....	10th June, 1880
James Steadman,....	York, Sunbury and Queen's,.....	" " "
Bliss Botsford,.....	Albert, Westmorland, and Kent,.....	" " "
Edward Williston,...	Northumberland, Gloucester, and Restigouche,.....	" " "
Charles Watters,....	Saint John and King's,....	" " "
COUNTIES.	CLERKS.	APPOINTED.
Charlotte,	George S. Grimmer,.....	10th June, 1880
Carleton,	William M. Connell,.....	" " "
Victoria,	David B. Gallagher,.....	24th Feb'y, 1880
Madawaska,	A. R. Balloch,.....	31st Dec. 1873
York,	Charles H. B. Fisher,...	10th June, 1880
Sunbury,	George J. Bliss,.....	" " "
Queen's,	James R. Curry,.....	26th " "
Albert,	S. G. Morse,.....	10th " "
Westmorland,	W. W. Wells,.....	18th August, 1880
Kent,	James D. Phinney,.....	10th June, 1880
Northumberland,	Samuel Thomson,.....	" " "
Gloucester,	T. DesBrisay,.....	" " "
Restigouche,	James S. Morse,.....	" " "
Saint John,	H. C. McMonagle,.....	" " "
King's,	E. McLeod,.....	" " "

POST OFFICE DEPARTMENT.

Inspector's Office, St John—Hon John McMillan, Inspector; Wm Paid Secretary; Wm C Whittaker, accountant; W R Avery, W Rowan and Hatch, clerks; Wm Bannister, messenger.

Post Office, St. John.

Postmaster—S J King, Esq.

Assistant Postmaster—James Woodrow.

Clerks—M J Potter, W A Black, H P Otty, R C McIntyre, Andrew Nichol, James S Flaglor, A W Reed, J W Ring, J W Beatteay, W F Paul, F L Avery, R D Woodrow, R A Hamlin, P G Maguire, Thomas Jenkins, H Ritchie, James L Finen, John P Bell, and Alexander Thompson.

Office Keeper—George Bell.

Watchman—H Howe.

Letter Carriers—James Leetch, Sup't; Robert McLaughlin, Wm Y

S. HAYWARD & CO., Wholesale Hardware and Carriage Stock,

PIANOS—inspection invited—E. PEILER, 23 Market Square.

F Withers, Caleb Belyea, Geo W Plumptre, Wm Lane, John Campbell, McManus and John Beamish.

Postal Cars, Intercolonial Railway—F W Blizzard, Geo Ryan, F A Estey, Weldon, jr, J R Pidgeon, and G A Barker, mail clerks.

Postal Cars, Western Extension—John McA Hunter, Walter Starkie, Jas Lips, Albert J. Gross, and W Rowan, mail clerks.

Postage Rates.--Letters.

LETTERS ADDRESSED FROM OR TO PLACES IN CANADA AND UNITED STATES.

Not exceeding $\frac{1}{2}$ oz in weight,.....	3 cents.
“ 1 do	6 do.
“ $1\frac{1}{2}$ do	9 do.
“ 2 do	12 do.

And so on.

CITY OR DROP LETTERS, FOR CITY DELIVERY.

Not exceeding $\frac{1}{2}$ oz in weight,.....	1 cent.
“ 1 “	2 cents.
“ $1\frac{1}{2}$ “	3 cents.
“ 2 “	4 cents.

And so on.

FOR CARLETON AND INDIANTOWN, 1 cent per $\frac{1}{2}$ oz.

The above rates must in every case be prepaid by postage stamp. When wholly unpaid, or less than one rate, they cannot be forwarded, but will be sent to the Dead Letter Office. If insufficiently paid, not less than one rate, the amount of the deficient postage will be charged on delivery, except for the United States, which must be fully prepaid.

Newspapers and Periodicals.

Newspapers and Periodicals addressed to places in Canada, Newfoundland, Great Britain, or the United States.

Printed and published in Canada, and posted from the office of publication, News Agency, to actual subscribers or News Agents (including Exchanges), subject to a rate of one cent per pound, gross weight, which must be prepaid by publisher at the time of posting. Such newspapers and periodicals to be issued not less frequently than once per month.

Newspapers posted for city delivery will not be delivered by letter carriers, but pre-paid by stamp.

Transient Newspapers and Periodicals addressed to places in Canada, Newfoundland and United States.

All Newspapers and Periodicals other than those specified above, the postage rate will be one cent per 4 ounces in weight, which must be prepaid by postage stamp.

Newspapers and periodicals published not less frequently than once a month weighing less than one ounce may be posted singly, if prepaid by postage at one half cent each.

Newspapers published in the United Kingdom, and re-mailed by News Agents to regular subscribers, may be re-mailed FREE. This will apply to newspapers only, and not to Periodicals.

73 Prince Wm. Street, Saint John, N. B.

PIANOS—a good assortment—E. PEILER, 23 Market Square.

Miscellaneous Postal Matter.

Pamphlets, Occasional Publications, Printed Circulars, Prices Currents, Handbills, Book and Newspaper Manuscript, Printers' Proofs, Maps, Prints, Engravings, Sheet Music, Photographs, Documents, wholly or partly printed or written, such as Deeds, Insurance Policies, Militia and School returns, or other documents of like nature, wholly or partly printed or written, when posted addressed to any place in Canada or the United States, and not exceeding 4 pounds in weight, 24 inches in length, and 12 inches in breadth or depth, must be prepaid by postage stamp at the rate of one cent per four ounces in weight, and must be put up so as to admit of inspection. Books, papers, returns, etc., must not be accompanied by any instructions or directions. Bank notices, advices of goods in transit, and personal notices are liable to letter rate, because intended for the information of a particular person.

The rate of postage on Seeds, Cuttings, Bulbs and Roots is one cent per four ounces, the weight of a package not to exceed 4 lbs.

Book Packets.

Passing between places in the Dominion of Canada or to and from Newfoundland, and not exceeding 5 lbs in weight, 2 feet in length and one foot in breadth, must be prepaid by postage stamp at the rate of one cent per four ounces. Book Packets posted for delivery in the Dominion cannot be registered.

The limit of weight of Book Packets to the United Kingdom is 5 lbs; commercial papers, 4 lbs, 6 oz. Book Packets for France, Germany, Italy, Belgium, Netherland, Portugal, the Azores, Madeira, Denmark and Sweden, must not exceed 4 lbs, 6 oz, in weight and 24 inches in length or 12 inches in breadth.

Pattern and Sample Post.

CANADA.

Patterns and samples of merchandize, not exceeding 24 ounces in weight when posted in Canada for places in Canada or Newfoundland, must be prepaid by postage stamps at the rate of *One Cent* per 4 ounces weight, and put up in such a manner as to admit inspection. Goods sent in execution of an Order, however small the quantity may be, or articles sent by one private individual to another, which are not actually Trade Patterns or Samples, are not admissible. Registration fee 5 cents.

UNITED STATES.

Patterns and Samples of Merchandize, posted for places in the United States will continue to be subject to the special rate of 10 cents each, pre-paid by postage stamp, and must not exceed 8 ounces in weight.

Parcel Post.

The Postage on Parcels addressed to places in Canada continue at former rates, which must be prepaid by postage stamp, viz:—

Not exceeding 4 oz. weight, 6 cents.

do. 8 do. 12 do.

do. 12 do. 18 do.

do. 1 lb. do. 24 do.

And so on.

S. HAYWARD & CO., Wholesale Hardware and Carriage Stock,

PIANOS—by the Best Makers only—E. PEILER, 23 Market Square.

Parcels intended to pass through the Mails should not exceed 5 pounds in weight, or 24 inches in length, or 12 inches in breadth, and should be marked "Parcel Post." Parcels may be Registered by affixing a 5 cent Registered Stamp thereto, in addition to the Postage.

Parcels cannot be transmitted by Post to any place beyond the limits of the Dominion of Canada.

Parcels for British Columbia and Manitoba, (except Winnipeg), via the United States, will not be forwarded if over 2 lbs. 3 oz. each in weight; for Winnipeg they must not exceed 4 lbs. each.

CUSTOMS DEPARTMENT.

PORT OF SAINT JOHN.

James R Ruel, Esquire, *Collector.*

Warehouse Department—John Sandall, A Atchinson.

Long Room—G Matthew, J S McLaren, C F Olive, A C Harrison and J Thompson.

Shipping Department—James Barber, Registrar, H P Sandall, K A Barber, clerks.

Measurer of Ships—James Barber.

Statistical Department—J Vrandenburg, S Clawson, and G H Snider.

Appraisers of Dutiable Articles—E L Thorne, Chief Appraiser; Allen McWh, Assistant Appraiser; A C Stevens, clerk; John Rolston, packer.

Landing Surveyor—S E Gerow; D Smiler and D Gleeson, clerks.

Gaugers and Proof Office—Edwin N S Stewart, gauger; Samuel Robinson, Assistant gauger; Timothy Murphy, sampler, &c.

Tide Surveyor—William Johnson.

Writers and Searchers—James Flewelling, Paul Daley and John Humreys.

Superintendent of Warehouses—Isaac Olive (acting).

Warehouse Lockers—T Bustin, W Carleton, W H Olive, James Williams, Charles Pidgeon, M B Owens and T B Foley.

Tide Waiters—T O Sandall, C W Cowan, R McAdoo, J O Dunham, Wm Robinson, J Olive, jr., W Forsyth, J M F Whiting, Wilson L Dobbin, Wm Farren, H G Hunt, Henry Rigby and P J O'Keefe; Robert Fulton and George Price, boatmen.

Sub-Collectors—Port of Lepreaux, G K Hanson; port of Musquash, A Tann; port of Quaco, Joseph Carson; port of Sussex, George H Wallace.

John W Cudlip, Esquire, Inspector of Customs for New Brunswick and P Island.

73 Prince Wm. Street, Saint John, N. B.

PIANOS—on easy terms—E. PEILER, 23 Market Square.**COLLECTORS.**

Bathurst—W J O'Brien.	Newcastle—R B Haddow.
Sub-Collector, New Bandon—P J Foley.	Richibucto—John Rusk.
Caraquette—Jas G C Blackhall.	Sub-Collector, Buctouche—Robert Douglass.
Sub-Collector, Tracadie—M E Bourgeois.	Sub-Collector, Cocagne—A K Darsart.
Chatham—Daniel Ferguson.	Sackville—James Dixon.
Campobello—J Farmer.	Sub-Collector, North Joggins—Rufus Cole.
Dalhousie—W Montgomery.	Sub-Collector, Bay Verte—W Prescott.
Sub-Collector, Campbellton—J Jardine.	Shediac—W L C Hanington.
Dorchester—John Hickman.	Shippegan—H A Gormany.
Sub-Collector, Rockland—R B Chapman.	St Andrews—C M Gove.
Fredericton—A F Street.	Sub-Collector, West Isles—Henry T Dixon.
Grand Falls—F W Brown.	St George—James McKay.
Sub-Collector, Andover—G Bedell	St Stephen—H Webber.
Hillsborough—Wm E Stevens.	St George—D F Merritt.
Sub-Collector, Harvey—W T Reid.	Sub-Collector, Richmond Station—J Kirkpatrick.
Sub-Collector, Alma—R Wright.	Sub-Collector, Centreville—Henry T Scholey.
McAdam Junction—Samuel Watts.	
Moncton—James Robertson.	

Consuls and Consular Agents.

United States Consul for New Brunswick and her dependencies, Darius Warner; Deputy and Vice-Consul, Hugh W Chisholm; Consular Agents—St Andrews, Geo F Stickney; St Stephen, Charles H Clerke; Newcastle, Robert R Call; McAdam Junction, Charles F Hoben; St George, Benjamin Randall; Fredericton, Julius L Inches; Grand Manan, William F Alexander.

German Consul—Robert Thomson, jr, St John, for Counties St John, Westmorland, Albert and Charlotte; Alexander Morrison, Chatham, for Kent and Northumberland, Gloucester and Restigouche.

Norway and Sweden Vice-Consul—William Thomson, St John; Richard Hutchison, Miramichi; W J M Hanington, Shediac; John Ferguson, Bathurst.

Argentine Republic Consul, D D Robertson, St John.

Consular Agent of France, George Carvill.

Chile and Peru Vice-Consul, J H Scammell.

Spanish Vice-Consul, Henry Jack, St John.

Consular Agents—St Stephen, David Brown; St Andrews, W B Morris; St George, Samuel Johnson; Chatham, G B Fraser.

Netherlands Vice-Consul, J Macgregor Grant, St John.

Portugal Consul, Frank O Allison.

Carriage Makers' Supplies of all kinds at S. HAYWARD & CO'S.

PIANOS—all specially selected—E. PEILER, 23 Market Square.

OFFICES AND OFFICERS UNDER DOMINION GOVERNMENT IN NEW BRUNSWICK.

Finance Department.

AUDIT OFFICE—Auditor, William Seely; Clerk, E W Chestnut.
DOMINION SAVINGS BANK—Assistant Receiver-General, R W Crookshank;
 Accountant, James Robinson; Savings Bank Manager, R W Crookshank;
 Accountant, F G Jordan; Tellers, G F Sancton; S B Paterson; Messenger,
 Thomas Lawson.

Inland Revenue Department.

Excise Officers—J C Perkins, Collector; J N Moore, Accountant.
Excise Officers—Geo Travis, J E Ganong, John Frederickson, Jas Mason.
Sub-Collectors—John Hickman, Dorchester; Robt Atherton, Fredericton;
 J Gove, St Andrews; A H Hill, St Stephen; J D Dixon, Sackville; Wm
 Ablee, Woodstock.
District and Provincial Inspector—Thomas Hanford.

DUTIES OF EXCISE.

Malt,	1 cent per lb.
Tobacco, (manufactured),	20 " "
do. manufactured from Canadian growth,	14 " "
Foreign Leaf Tobacco,	20 " "
Canadian Twist,	4 " "
Spirits, per Imperial gallon,	\$1 00
Vinegar " "	4 cents.
Cigars,	40 cents per fb.
Beer, brewed from any other substance than malt,	8 cts per gal.
Methylated Spirits,	15 cts "

Marine and Fisheries Department.

Inspector John C Pope, Minister Marine and Fisheries; W H Venning, Inspec-
 Fisheries for Nova Scotia and New Brunswick; J H Harding, Agent for
 Brunswick, of light houses, marine hospitals, signal stations, steam fog
 boats, buoys and beacons, and fisheries; James Mitchell, Inspector of light
 houses, marine hospitals, signal stations, steam fog alarms, and buoys and
 boats, for New Brunswick; William M Smith, Inspector of steamboats.

SCHEDULE OF CLOSE SEASONS FOR FISH IN NEW BRUNSWICK.

KINDS OF FISH.	CLOSE SEASON.
Netting,	From 15th August to 1st March.
Angling,	From 15th September to 1st March.
.....	From 1st October to 1st January.
.....	From 1st April to 1st August.
.....	From 1st August to 1st April.
.....	From 1st June to 1st September.

73 Prince Wm. Street, Saint John, N. B.

PIANOS—Manufacturer's guaranty with each—E. PEILER.**Public Works Department.—DORCHESTER PENITENTIARY.**

Blair Botsford, Warden; Rev R Symonds, Protestant Chaplain; Rev Labbe, R C Chaplain; John B Forster, Deputy Warden; John A Grant, Accountant; Robert Mitchell, Surgeon; George Kieffe, Chief Keeper; John Fraser, Store Keeper; Charles Ross, Steward; Mrs Chapman, Matron.

SAINT JOHN.

J Edward Boyd, Engineer in charge; George E McLaughlin and James B Hegan, Assistant Engineers; C C Chipman, Paymaster; Gustavus A Brown, Clerk; Francis Lawlor, Draughtsman; William J McCordock, Superintendent of dredges.

Penitentiary, (under Department of Minister of Justice)—Charles Ketchum, Warden; Chas Keefe, acting Accountant under the Penitentiary Act. The management invested in the Inspector appointed by the Dominion Government, Office, 5 King street.

Intercolonial Railway Department.

The Hon Sir Charles Tupper, C B, K C M G, Minister of Railways; Chief Engineer, Collingwood Schreiber; Chief Superintendent, David Pottinger; General Freight and Passenger Agent, George Taylor; Resident Engineer, P S Archibald; Mechanical Superintendent, H A Whitney; Accountant, Thomas Foot; Auditor, J J Wallace; Paymaster, E T Trites; Cashier, J Thomson; General Store-keeper, L B Archibald; Superintendent, Saint John and Halifax District, James Coleman; Superintendent, Quebec and Montreal District, Arthur Busby.

Immigration Department.

S Gardner, Dominion Immigration Officer for New Brunswick; the Deputy Treasurers at the Out-ports of the Province act as Immigration Officers.

Weights and Measures Inspection.

Division of Saint John, J B Wilmot, Inspector; E Cowan, Assistant Inspector; comprising City of Saint John, Counties of Charlotte, Queens and Saint John; Division of Fredericton, E C Freeze, Inspector; comprising City of Fredericton, Counties of Carleton, Madawaska, Sunbury, Victoria and York; Division of Kings, W B Scovil, Inspector; comprising Counties of Albert, Gloucester, Kent, Kings, Northumberland, Restigouche and Westmorland.

PROVINCE OF PRINCE EDWARD ISLAND.

Lient-Governor, His Honor Thomas Heath Haviland.

Private Secretary, Eustace Heath Haviland.

Provincial Aides-de-Camp, R R Hodgson, James Peake.

Executive Council.

Hon William W Sullivan, President and Attorney General; Hon David Ferguson, Provincial Secretary and Treasurer; Hon William Campbell, Commissioner of Public Works; Hon Neil McLeod, Samuel Prowse, Joseph Arsenault, John Lefurgey, Joseph Wightman, Peter Gavin; Clerk, Desbrisay.

S. HAYWARD & CO., Wholesale Hardware, Carriage Stock, etc,

PIANOS—satisfaction always guaranteed—E. PEILER.

Legislative Council.

Honorable John Balderston, President.

Queens County—Hon Thomas W Dodd, Charlottetown and Royalty; Hon John Balderston, A B McKenzie, 1st District; Roderick Munn, Lauchlin Millan, 2nd District.

Kings County—Simon Bolger, Lawrence Kickham, 1st District; Hon Joseph Lightman, Thomas Annear, 2nd District.

Prince County—Hon Richard B Reid, Benjamin Rogers, 1st District; Hon Alexander Laird, Stewart Burns, 2nd District. John Ball, Clerk.

House of Assembly.

Hon J A Macdonald, Speaker.

Queens County—G W DeBlois, Hon Neil McLeod, Charlottetown; Hon William Campbell, Donald Cameron, 1st District; D Farquharson, Donald Kay, 2nd District; Robert Shaw, D A Macdonald, 3rd District; James Holson, Duncan Crawford, 4th District.

Kings County—Hon D Gordan, A J Macdonald, Georgetown; Lauchlin Macdonald, J C Underhay, 1st District; Hon W W Sullivan, William Hopwood, 2nd District; James E Macdonald, Hon Donald Ferguson, 3rd District; Samuel Prowse, C D Poole, 4th District.

Prince County—Hon Peter Gavin, S F Perry, 1st District; John Yeo, James W Richards, 2nd District; Hons Joseph O Arsenault, John A Macdonald, 3rd District; A E C Holland, G W Bentley, 4th District; Angus Millan, Hon John Lefurgey, 5th District. Archibald McNeill, Chief Clerk; F W Hughes, Assistant Chief Clerk; A A McLean, Law Clerk; Donald McKenzie, Sergeant-at-Arms; George Tauton, Messenger; Ninian Ferguson, Doorkeeper.

Provincial Government Officers.

Ferguson, Provincial Secretary and Treasurer; Arthur Newbery, Assistant Provincial Secretary and Treasurer; Hon W W Sullivan, Attorney General; Wm Campbell, Commissioner of Public Works; D Ferguson, Commissioner of Crown and Public Lands; R A Strong, Assistant Commissioner of Crown and Public Lands; Thomas McKinley, Owen Curtis, draughtsmen; H DeBlois, Joseph A Macdonald, Clerks; Francis J Conroy, Registrar of Deeds; S S Peterson, Assistant Registrar of Deeds; Benjamin DesBrisay, Taxing Clerk; Linus B McMillan, Duncan McIntyre, Wm Crabb, Clerks; J Coombs, Queen's Printer; J W Morrison, Secretary of Public Works; L C Jenkins, Librarian Legislative Library; F W Hughes, Assistant Librarian Legislative Library; W C DesBrisay, Provincial Auditor and Clerk Executive Council; Thomas J Bailey, Engineer of Public Works; Donald Montgomery, Superintendent of Education; Rev Donald McNeill, Clerk to Superintendent of Education.

Land Surveyors.

Joseph Ball, George Wright, H J Cundall, John Ball, P D Cox, Charlottetown; Roderick Campbell, Georgetown; Alex Anderson, Bedeque; Owen Mills, Milton; D S McNutt, Malpeque; Thomas Hickey, St Peters; John C Underhay, Lot 56; James E Kelly, Fort Augustus; Charles E Kelly, Indian River; Allan McPhee, New London; John Clay, Jas Campbell, Summerside.

73 Prince Wm. Street, Saint John, N. B.

PIANOS—Second-hand taken in exchange for New—E. PEILER.**Commissioners for Establishing Boundaries of Counties and Townships.**

Owen Curtis, and David Ross.

Model, or Stock Farm.

Commissioners—Charles C Gardiner, Esquire, President; Hon J C Pope, Hon Donald Campbell, Hon Wm Campbell, John T Jenkins, Esquire, Wm Watson, Esquire; and Chas J Haszard; John Wm Morrison, Esq, Secretary.

Hospital for the Insane.

Board of Trustees—Hons William W Sullivan, Neil McLeod, Donald Ferguson; Theophilus DesBrisay, George R Beer. Dr E S Blanchard, Medical Superintendent; J W Morrison, Secretary.

Government Alms House.

Commissioners—Hon Neil McLeod, Chairman; Hons William Campbell, Donald Ferguson. Surgeon—Joseph M Creamer; Keeper—Sergeant John Allen.

Charlottetown Hospital.

Patron—The Right Rev Dr McIntyre; Medical Staff—Drs Hobkirk, Jenkins, Taylor, McLeod, Conroy, Canning, Beer. Committee of Management for present year—Drs Hobkirk, Chairman; Jenkins, Canning. House Surgeon—Dr Conroy.

Customs Department.

James Currie, Collector and Registrar; Geo Bremner, Assistant do; Robert Hogg, Appraiser. Clerks—J P Irving, H McKenna, John Mullin, Alex McLeod, Edwin White. James F. Curtis, Chief Landing Waiter; B McPhillips, Locker; James McDonald, Measuring Surveyor; James Lawson, Gauger; Wm Passmore, J B McKenna, Geo Robertson, Landing Waiters; John Currie, Felix Hughes, Boatmen.

SHIPPING.

H Haszard, Surveyor, Queen's County; James Muirhead, Surveyor for Prince County; Edward Vickerson, Surveyor for King's County.

Charlottetown—David Small, Harbor Master; William Koughan, Shipping Master.

Georgetown—Charles Owen, Sub-Collector.

Summerside—Charles W Strong, Collector.

Souris—James Moynagh, Sub-Collector.

QUEBEC.

Lieut-Governor, The Hon Theodore Robitaille.

Executive Council.

Hon J A Chapleau, Premier and Commissioner of Public Works, Hon L Loranger, Attorney General; Hon E J Flynn, Commissioner of Crown Lands; Hon W W Lynch, Solicitor General; Hon E T Paquet, Provincial Secretary; J G Robertson, Provincial Treasurer; Hon J J Ross, President of the Council; Felix Fortier, Clerk to the Executive Council; Hon Gideon Ouimet, Superintendent Department Public Instruction.

S. HAYWARD & CO., Wholesale Hardware and Carriage Stock,

PIANOS—New and Second-hand, prices moderate—E. PEILER.

ONTARIO.

Lieut-Governor, The Hon John Beverly Robinson.

Executive Council.

Hon Oliver Mowatt, Q C, Premier and Attorney General; Hon C F Fraser, Commissioner of Public Works; Hon Adam Crooks, Q C, D C L, Minister of Education; Hon T B Pardee, Commissioner of Crown Lands; Hon S C Wood, Commissioner of Agriculture and Provincial Treasurer; Hon A S Hardy, Secretary and Provincial Registrar.

NOVA SCOTIA.

Lieut-Governor, The Hon Adams George Archibald, C M G.

Executive Council.

Hon Simon H Holmes, Premier and Provincial Secretary; Hon John S D Simpson, Attorney General; Hon Samuel Creelman, Commissioner of Mines and Works. Without Department—Hon C J McDonald, Hon W B Troop, Hon J S McDonald, Hon N W White, Hon C J Townsend, Hon H F Douglass.

MANITOBA.

Lieut-Governor, the Hon Joseph Edward Cauchon.

Executive Council.

Hon J Norquay, Premier and Provincial Treasurer; Hon C P Brown, Minister of Public Works; Hon D M Walker, Attorney General; Hon M A Gaudet, Provincial Secretary; Hon M Goulet, Minister of Agriculture and President of Council.

BRITISH COLUMBIA.

Lieut-Governor, The Hon. Albert Norton Richards.

A D C and Private Secretary, Captain George Richard Layton.

Executive Council.

Hon Geo A Walker, Premier and Attorney General; Hon T Basil Humphreys, Provincial Secretary; Hon Robert Beaven, Minister of Finance.

NORTH WEST TERRITORIES.

Lieut-Governor, the Hon David Laird.

Executive Council.

Matthew Ryan and Lieut-Colonel Hugh Richardson, Stipendiary Magistrates; Lieut-Colonel James Farquharson McLeod, C M G, Commissioner of Police; Paschal Brilluierd; A G Forget, Clerk of Council and Secretary to the Governor.

73 Prince Wm. Street, Saint John, N. B.

PIANOS—none except reliable Instruments sold—E. PEILER.

NEWFOUNDLAND.

Governor, Captain Sir John H Glover, R N, G C M G.

Private Secretary, H H Morgan, Esquire.

Executive Council.

Hon W V Whiteway, Attorney General and Premier; Hon W J S Donnelly, Surveyor General; Hon E D Shea, Colonial Secretary; Hon J J Rogers, Receiver General; Hon John Rorke, and Hon. James S Winder.

CITY AND COUNTY OF SAINT JOHN.

Justices of the Peace.

The Mayor, Recorder, and Aldermen of the City of Saint John; the Police Magistrate of the City of Saint John; the Police Magistrate of the Town of Portland; and—

Commissioned 1866.

1 Charles Ward	2 Robert Thompson, sen	2 John Morrison
1 John Wishart	1 Thomas Marter	1 William J McCordock
1 William Hawkes	1 Aaron Alward, M D	2 Robert A Gregory
1 Alexander Lockhart	1 Richard N Knight	1 H Adam Glasgow
Fred A Wiggins, England	5 Daniel Gallagher	2 William A Moore
1 Peter Besnard	1 George H Clarke	1 George Stewart
3 James Olive	3 James Gault	1 Robert Marshall
1 George Carvill	1 John Tucker	4 Charles F Clinch
2 Stephen K. Foster	4 Charles Devine	6 Jacob Henry Mosher
2 Francis Kuddock	1 John Wilson, Jun	5 Allan McLean
2 John F Goddard	Alexander Rankin (Eng'd)	2 John N Moore
1 Thomas Otty Crookshank	1 Robert Rossiter	1 James Taylor
3 James Olive, 3rd	1 Francis Collins	Chas McL Gardiner
1 Joseph Beatty	4 Justus E Knight	1 Elias S Flaglor
1 Charles D Everett	1 John Anderson	3 Thomas Gault (South)
2 Thomas E Milledge	3 George S Baker, (Milford)	5 Daniel Robertson
5 John S Parker	1 Lewis H Browne	5 David McBrine, (Gal)
5 David Collins	1 Robert R Allan	3 John Jordan
1 John C Littlehale	1 Stephen P Wetmore	3 William Wallace
5 Charles Ketchum	1 Thomas M McLachlan	1 Thomas Hanford
Henry Garbutt, (England)	1 Charles Clarke	1 James Milligan
1 Samuel Clarke	2 Alexander Barnhill	1 Stephen G Blizzard
1 George V Nowlin		1 George J Chubb
3 Hon. James D Lewin		1 Frederick T C Burpee
1 Thomas W Daniel		2 James Wilson
1 Robert Robertson (Carl'n)		1 George S Deforest
1 William Thomson		
1 George E Snider		
3 James Robinson		
1 James Flewelling		
1 John Fisher		
Sir S L Tilley, (Ottawa)		
1 Thomas McAvity		
2 James Harris		
2 Thomas McElroy		
3 William H Olive		
2 Bradford S Gilbert		
1 John Mcweeney		
1 James H Meran		
2 James E Hamm		

Commissioned 1870.

1 Hon Thomas R Jones
1 Hon John Boyd
1 James Gerow
1 William Elder
1 Charles H Fairweather
2 Steven E Stevens
1 Robert J Leonard
3 John Yeats
2 Henry A Austin
3 Richard Thompson
1 Archibald Rowan
1 James Sullivan
2 Matthias Hamm
1 James McNichol
1 Daniel W Clarke
1 John Magee
2 Edwin Fisher

Commissioned 1871.

1 John McLachlan
1 Patrick Gleeson
1 Samuel J Golding
1 A Chipman Smith
1 Charles R Ray
1 Thomas Furlong
1 Christian A Robertson
1 Jarvis Wilson
1 James F Barnes
1 Gilbert Murdoch
1 Robert D McArthur
2 Thomas Dale
3 Chas P Parker (Mil)

S. HAYWARD & CO., Hardware of all kinds,

PIANOS—inspection invited—E. PEILER, 23 Market Square.

JUSTICES OF THE PEACE—Continued.

Wm Wallace (Simonds)	Commissioned 1875	1 S Z Earle
Wm Clarke (Dipper Harb)	3 Robert Fair, (Fair'lle)	1 Oliver T Stone
David McLellan	3 Jos A McNaught, (Fair'lle)	1 Edmund E Kenney
Andrew Gilmour	Commissioned 1876.	1 William J Logan
	6 Edward H Foster	1 James McConnell
Commissioned 1873.	Commissioned 1877.	1 C B Manning on
William H Rourke, jun	4 Edward G Clinch,	1 G H Whiting, Kings Co.
Arthur McLean	Clinch's Mills	1 Norris Best
Abraham H Upham	Commissioned 1878.	1 Amos Fales
William M Jarvis	1 George F Thompson	1 Andrew Buist
Charles A Everett	2 Alexander Duff	1 Jas Macgregor Grant
Samuel F Matthews	Robert S Cowan	1 William Morrison
George W Gerow	1 Daniel J Mullin	1 John McArthur
John Drake	1 John Kerr	6 Samuel K Daly
Commissioned 1874	1 W F Butt	Thomas O'Reilly
Gilbraith, (Pisarinco)	1 John Mullin	2 Henry Maher
George F Harding	2 William Rainnie	Commissioned 1880.
Joseph G Blakeloo	1 Andrew Malcolm	5 Richard MacDonald
William Peters	Commissioned 1879.	1 Francis Tufts
Iron Armstrong	2 R Visart de Bury	1 John Murphy
David R Munroe	1 W C Godsoe	6 W E Skillen
James Thompson	1 William H Olive	5 James Lee
Samuel Devenne, sen	1 James Masson	5 John McLeod
Thomas Sullivan	1 Robert Finlay	1 Boyle Travers, M D
James T Kennedy	1 Archibald G Bowes	1 John Montgomery
James Manson	2 James Holly	1 B R Lawrence
John Mullin	2 John Tapley	1 George A Barker
Christopher Murray	1 Richard Cassidy	Thomas Davidson
Arach Holly	3 William A Quinton	1 George F Smith
William F Bunting	James I Fellows, England	1 James Manchester
James McNichol, jun	1 William McFeters	W A Honeywill
John Roxborough (St'h B'y)	1 George W Day	2 J R Rigby
John A Kane	1 Thomas M Reed	5 C J Horgan
		4 A T Dunn
		1 John S Hall
		4 G C Carman

INDENCE—1. City of St John; 2. Town of Portland; 3. Parish of Lancaster; 4 Parish of Musquash; 5. Parish of Simonds; 6. Parish of St Martins.

Commissioners of Parish Civil Courts.

James Olive, 3rd, J P, Lancaster, December 15, 1876.

John Jordan, J P, Simonds, May 28, 1877.

Robert H Mosher, J P, St Martins, December 18, 1878.

James Carman, J P, Musquash, July 28, 1880.

James A Harding, Sheriff; Henry W Frith, Clerk of the Peace; H Lard, Sturdee, Deputy Clerk of the Peace; S Z Earle, M D, Wm Ruddock, Thos Robinson, J P, John R Rigby, J P, John Jordan, J P, Coroners, Charles N, County Treasurer; Richard Whiteside, County Auditor; Chas Wills, Judge of Probates; W Chipman Drury, Registrar of Deeds, Tapley, Police Probates; H T Gilbert, Police Magistrate for St John; D T Tapley, Magistrate for the Town of Portland.

Commissioners of Alms House, Work House and Infirmary—David Tapley, John; William Hawkes, Allan McLean, Thos C Olive and A Chipman; James Christie, M D, Physician; Wm Cunningham, Ham, Keeper. Commissioners General Public Hospital—William Bayard, M D, President;

73 Prince Wm. Street, Saint John, N. B.

PIANOS—a good assortment—E. PEILER, 23 Market Square.

Robert Marshall, M P P, Vice-President; R W Crookshank, Treasurer; H Clarke and M W Maher; Sec'y and Physican, R Percy Crookshank.

Commissioners Board of Health—Wm Bayard, M D, Chairman; Hon Watters, Geo V Nowlin and J Flewelling; Richard W Thorne, Clerk,

Commissioner to receive affidavits to be used in court in Province of Q H. W. Frith, barrister.

Commissioners of Deeds, &c.—For Nova Scotia—Alfred H. DeMill, quire, Barrister, St John; X Herbert Vail, Esq, Barrister, St John; W W Burbidge, Esq, Barrister, St John.

For Massachusetts—John Kerr, Esquire, Barrister, St John; R F Quig Esquire, Barrister, St John.

MUNICIPALITY OF THE CITY AND COUNTY SAINT JOHN.

County Council, May, 1880.

Warden—Shadrach Holly, Chairman of the Town of Portland.

County Councillors (*ex officio*)—For the City—His Worship the Aldermen Smith, Jones, Magee, Duffell, Brittain, Glasgow, Robertson, Wilson. For Portland—James A Price, Edward R Gregory, John V Thurgar, Count R V DeBury. (*Elected*)—For Lancaster—W A Quinton, James Robertson. For Simonds—James Lee, Cornelius J gan, John McLeod. For St Martins—Edward H Foster, Thomas James Rourke. For Musquash—C F Clinch, A T Dunn.

Secretary H W Frith, Clerk of the Peace. Treasurer—Thomas M Auditor—Richard Whiteside. Marshal—George Stockford.

STANDING COMMITTEES.

County Buildings—Councillors Holly, Magee, Gregory, Foster, Dunn, ton, Horgan, Brittain.

Finance and Accounts—Councillors Kelly, Quinton, Dunn, Lee, Jones, Wilson, DeBury.

By-Laws and Regulations and Bills for the Legislature—Councillors Price, Smith, Magee, DeBury, Robinson, Cassidy, Clinch, McLeod, Leo, Duffell, Robinson, Rourke.

Public and School Lands—Councillors Robertson, Foster, Cassidy, Leo, Duffell, Robinson, Rourke.

To act with the Sheriff in regard to the performance of Hard Labor tences in the Jail—Councillors Smith, Wilson, Gregory, Robinson, Duffell, Horgan, Dunn, Robertson, Glasgow.

For Relief and Indigent Rate Payers—Councillors Holly, Lee, Quinton, Skinner, Thurgar.

To act as a Board for the Issue of Licenses for the Sale of Spirit Liguors—Councillors Glasgow, Clinch, McLeod, Quinton, Rourke, Kelly, Thurgar.

S. HAYWARD & CO., Wholesale Hardware and Carriage Stock

MANOS—by the Best Makers only—E. PEILER, 23 Market Square.

SAINT JOHN CITY GOVERNMENT, 1880-81.

Mayor—Charles Robert Ray, Esq.

Recorder—W H Tuck, Esquire, Q C.

Common Clerk—B Lester Peters, Esquire, Q C.

Clerks—George F Smith, Simeon Jones, John Magee, Henry Duffell, Mel L Brittain, H Adam Glasgow, Christian A Robertson, Chas N Skinner, J Wilson.

Councillors—Charles McLauchlan, jr., Harris Allan, John R McFarlane, Solomon Coxetter, Andrew Buist, J Alfred Ring, Bela R Lawrence, Reynolds, Charles Emerson.

William Sandall, City Chamberlain; *Hiram G Betts*, Clerk Mayor's Office; *Albert E Wardroper*, Deputy Common Clerk; *Hurd Peters*, City Engineer; *J Lawlor*, Superintendent of Streets; *Uriah Drake*, John Wilson, and *Chas Marter*, Assessors; *Chas S Taylor*, Harbor Master; *Joseph O'Brien*, Inspector; *A Chipman Smith*, Chief Engineer Fire Department; *Re Stockford*, High Constable.

Standing Committees of Common Council.

Deals and By-Laws—Skinner, Glasgow, Robertson, Wilson, McLauchlan, Duffell.

Hall—Robertson, Duffell, Smith, Magee, McFarlane, McLauchlan.

Finance and Accounts—Jones, Duffell, Glasgow, Brittain, Magee, Smith, Duffell.

Department and Water Commission—Duffell, Jones, Skinner Robertson, Coxetter, Reynolds.

Department, (West)—Ring, Brittain, Glasgow, Wilson, Emerson, Buist, Duffell, Magee, Wilson, Smith, McLauchlan, Emerson, McFarlane, Ring, Duffell, Allan.

Port and Partridge Island—Glasgow, Smith, Skinner, Brittain, Duffell, McLauchlan, Allan, Buist.

Harbor, (East)—Reynolds, Skinner, Duffell, Jones, Coxetter, Allan, Lawrence.

Carleton and West Accounts—Brittain, Glasgow, Wilson, Ring, Duffell, Buist.

Water Lands—Smith, Magee, Robertson, Coxetter, Lawrence, Reynolds.

Public Lands—McLauchlan, Coxetter, Allan, McFarlane, Reynolds, Lawrence.

Buildings, (West)—The Mayor, Duffell, Jones, Magee, Smith, Brittain, Wilson, Allan.

Buildings, (East)—Wilson, Glasgow, Brittain, Ring, Emerson, Buist.

Public Buildings, (West)—The Mayor, Skinner, Jones, Robertson, McFarlane, Reynolds.

Public Buildings, (East)—Buist, Glasgow, Brittain, Wilson, Ring, Emerson.

Public Buildings, (East)—Allan, Coxetter, McFarlane, McLauchlan, Lawrence, Reynolds.

Public Buildings, (West)—Emerson, Wilson, Brittain, Glasgow, Ring, Buist.

Public Buildings, (East)—Magee, McFarlane, Skinner, Coxetter, Duffell, Allan.

Public Buildings, (East)—Buist, Glasgow, Wilson, Brittain, Ring, Emerson.

Public Buildings, (East)—Buist, Glasgow, Wilson, Brittain, Ring, Emerson.

73 Prince Wm. Street, Saint John, N. B.

PIANOS—on easy terms—E. PEILER, 23 Market Square.

Police Department.

Office—King Street, East, (adjoining County Jail).

Humphrey T Gilbert, Police Magistrate; G V Nowlin, A Lockhart, McAvity, Thomas R Jones, Sitting Magistrates; George A Henderson, John R Marshall, Chief of Police; Charles McDonald, Janitor.

Sergeants—Thomas Dobson, Alex Watson, Patrick Owens, John Hip Samuel Wilson, Harvey Hamilton, John Weatherhead.

Policemen—John Owens, Richard Kermer, Robert Sullivan, Thos E Wm Boyle, Robert McHarg, Edward M Patchell, James McDonald, Ring, Alexander Gibson, W H Barton, Thomas Kickham, David C John McFadden, Joseph Barton, Aaron Hastings, William Johnston.

City Marshals—F M Hancock, Wm Smith, Wm Buchanan, Edwd E Joseph Sharp, Thomas McPherson, John Hea, Andrew Forbes, Ebene Herrington, Richard Phillips.

Surveyors of Lumber—Francis Gallagher, James H Fairweather, K Wilson, Francis Jordan Thomas Jordan, William Woodworth, Rossiter, Joseph A Likely, William Bowden, Charles O Reinecke, John Sulis, Robert Courtney, Joseph O Craft, Edward E Estey, James W John M Cogle, Walter B Dixon, George R Robertson, Charles Robert Henry Gaskin, Robert Reed, Samuel McLoon, G Y F Wilson, Samuel Mosher, Nelson O Cogle, P Conlon, William Urquhart.

Hackney Carriages.—Rates of Fare.

The prices or rates of fare to be taken and recovered by and paid owner, driver, or other person having charge of any licensed Hackney Car shall be as follows; that is to say: for conveying one passenger from public stand to any other part of the City, or from any one part of the to any other part thereof, the sum of thirty cents, and for every additional passenger of the same household, each twenty cents; other passengers, the same household, each thirty cents. When detained at any place by passenger, there shall be an additional fare of fifty cents every half hour. When agreement for hire is made by the hour, the fare shall be the sum of one dollar for each hour, and in that proportion for each division of the quarter of the hour. In case any driver shall be required to cross the ferry of the harbour to or from Carleton, he shall, in addition to the fare, receive twenty cents additional rate for one passenger, or more than of the same household; but if not of the same household, then twenty cents such additional fare for each passenger; and also in addition to the fare shall receive the ferriage charge for himself, his carriage and horses going and returning. Every owner, driver, or person having charge of Hackney Carriage shall, when requested so to do, carry with each passenger one trunk and also an additional valise, carpet-bag, portmanteau, basket, or other article used in travelling, without charge or compensation therefor; and for every additional trunk or other article more than is before provided, he shall be entitled to demand and receive the sum of five cents.

Carriage Makers' Supplies of all kinds at S. HAYWARD & CO.

PIANOS—all specially selected—E. PEILER, 23 Market Square.

Cartage Districts.

First District—To comprise all that part of the City lying between and within the North side of Union Street, the East side of Prince William Street, and the South side of Duke Street.

Second District—To comprise all that part of the City outside of the First District which lies between and within the East side of Mill Street, at the City North side of Pond Street, East side of Peel Street, North side of Carle Street, East side of Coburg and Charlotte Streets, and South side Queen St.

Third District—To comprise all that part of the City outside of the Second District, that lies between the City line on the North, the East side of Dorchester Street, North side of Hazen Street, East side of Garden Street, Northerly side of Paddock street, Easterly side of Waterloo Street, East side of Sydney Street, and South side of Saint James Street.

Fourth District—To comprise all that part of the City outside of the Third District, that lies between and within the City line on the North, to the West of a line at right angles to the said City line, and which strikes the intersection of the Easterly line of Coburg with the Northerly line of Hazen Street, Easterly side of Coburg Street, Northerly side of Cliff Street, Westerly side of Waterloo Street, Northerly side of Richmond Street, Easterly side of Wells Street, Easterly side of Carmarthen Street, and Southerly side of Main Street.

Fifth District—To comprise all that part of the City outside of the Fourth District, that lies between and within the City line on the North, the Southerly side of the General Public Hospital Grounds, the Northerly side of Jordan's Alley (so called), lying between Waterloo and Brussels Streets, Easterly side of Brussels Street, Northerly side of Clarence Street, Easterly side of Saint David Street, Easterly side of Wentworth Street, and Southerly side of Main Street.

Sixth District—To comprise all that part of the City outside of the Fifth District, which lies between and within the Northerly side of Clarence Street, Easterly side of Saint David Street, East side of Pitt Street, and South side of Main Street.

Seventh District—To comprise all that part of the City lying to the South of the South side of Main Street, and to the East of the East side of Pitt and St David Streets, and to the South of the North side of Clarence Street.

Eighth District—To comprise all that part of the City lying to the Northward of the North side of Clarence Street, to the Eastward of the East side of Wells Street, and Northward of the Northerly side of said Jordan's Alley, and Eastward of the Southerly line and bound of the General Public Hospital Grounds.

The rate or prices of cartage for loading, carrying, and unloading (and weighing in certain cases) of goods, wares, merchandize, wood, and other articles, shall be as follows:—
From the Market Slip in Kings and Queens Wards, or from any other place within the limits of the first district to any other within the said eight districts shall be as follows:

73 Prince Wm. Street, Saint John, N. B.

PIANOS—Manufacturer's guaranty with each—E. PEILER.

Table of Rates of Cartage in the City of Saint John

ARTICLES AND WEIGHT.	DISTRICTS.							
	1st.	2d.	3d.	4th.	5th.	6th.	7th.	8th.
	\$ c.	\$ c.	\$ c.	\$ c.	\$ c.	\$ c.	\$ c.	\$ c.
For a load of wood (quarter of a cord),.....	16	18	20	23	25	28	30	32
For a load of coals (half a chaldron),.....	25	28	30	33	35	37	40	42
For a load containing 1350 lbs. of grain, salt, potatoes, or any other articles measured at loading or unloading, except coals,.....	17	20	22	25	28	30	32	34
For a pipe of wine, gin, or brandy, and housing within the door of the the first floor,.....	60	63	65	68	70	72	75	78
For a puncheon of rum, or a tierce of sugar, from 7 to 10 cwt., and housing,.....	30	33	35	37	40	42	45	48
For a puncheon of molasses, a hoghead of sugar, of 10 cwt. or upwards, or a hhd. of tobacco and housing,....	40	43	45	48	50	52	55	58
For a hoghead or puncheon of cider, or a load of dried fish of 15 cwt., and storing,.....	25	28	30	33	35	38	40	42
For a load of shingles, hoop poles, heading, staves, treenails, smoked fish in boxes, salmon in kits, dry goods, or a load of any other article not herein mentioned, or a hoghead of lime, or a hoghead or crate of earthenware, or two tierces of earthenware, a hoghead of dried fish, two tierces of coffee, or quantity in bags not exceeding 12 cwt., or a load containing six bags of salt, say about 1350 lbs., or a load containing six barrels flour, or five barrels of sugar, fish, beef, pork, turpentine, or elder, or half a ton of iron, or the same quantity of cordage in coil, not exceeding 4 cwt., or a load of any article not herein mentioned,.....	15	18	20	23	25	28	30	32
For a 64 gallon cask of wine, rum, gin, brandy, molasses, or porter, or for a load of sand, gravel, or stones, or a load of 4 barrels of any spirituous liquor or molasses,.....	20	23	25	28	30	32	35	38
For cables and cordage, in coils above a cwt., or if to coil, per ton, or if for hay, loose, per ton,.....	1 00	1 05	1 10	1 15	1 20	1 25	1 30	1 35
For hay, screwed, per ton,.....	50	54	57	60	64	67	70	73
For bricks, per thousand,.....	80	85	90	95	1 00	1 05	1 10	1 15
For lumber, per thousand feet,.....	60	65	70	75	80	85	90	95
For the carriage of any article or articles not exceeding half a load,.....	10	13	15	18	20	23	25	28

For household furniture, without reference to districts, loading and housing.

One horse load, 75 cents; more than one horse, \$1.50.

When agreement is by the hour: Single teams, 50 cents; double teams, 75 cents.

For Pony carts, Express carts, and Express waggons, and housing:

DISTRICTS.							
1st.	2nd.	3rd.	4th.	5th.	6th.	7th.	8th.
10c.	12c.	14c.	16c.	18c.	20c.	22c.	24c.

For Hand-carts and Porters, and housing:

DISTRICTS.							
1st.	2nd.	3rd.	4th.	5th.	6th.	7th.	8th.
10c.	11c.	12c.	13c.	14c.	15c.	16c.	17c.

CARLETON DISTRICTS.

The First District to comprise all that part of Carleton lying North of the new Street, and West of Market Place.

S. HAYWARD & CO., Wholesale Hardware, Carriage Stock etc.

PIANOS—satisfaction always guaranteed—E. PEILER.

PEILER.

aint John.

RICTS.

5th. 6th. 7th.

. \$ c. \$ c. \$ c.

3 25 25

3 35 37

5 28 30

8 70 73

7 49 42

8 50 53

3 35 38

Second District to comprise that space lying beyond the First District ward of Rodney Street, extending West to Ludlow Street.

Third District to comprise the space lying beyond the Second District ward of Rodney Street, extending West to Watson Street.

Fourth District to comprise the space lying beyond the Third District ward of Rodney Street, extending West to the City line.

Fifth District to comprise the space lying South of Rodney Street, and of Germain Street.

Sixth District to comprise the space lying beyond the Fifth District, beyond the South line of Rodney Street, and extending West to Ludlow Street, and to the North side of Germain Street.

Seventh District to comprise all the space lying beyond the Sixth District. Rates or prices of cartage for loading, carrying, or unloading (and unloading, in certain cases), of goods, wares, merchandize, wood, and other articles on the Western side of the Harbor, from any place within the limits of the first district there to any place within the said several districts, shall be as follows:

Table of Rates of Cartage for Carleton.

ARTICLES AND WEIGHT.	DISTRICTS.						
	1st.	2d.	3d.	4th.	5th.	6th.	7th.
	\$ c.	\$ c.	\$ c.	\$ c.	\$ c.	\$ c.	\$ c.
Load of wood (quarter of a cord),.....	13	15	18	20	23	25	28
Load of coals (half a chaldron),.....	25	28	30	33	35	37	40
Load containing 15 bushels of grain, salt, potatoes, or other article measured at loading or unloading, except coals,.....	17	20	22	25	28	30	33
Pipe of wine, gin, or brandy, and housing within the of the first floor,.....	60	63	65	68	70	73	75
Puncheon of rum, or a tierce of sugar, from 7 to 10 and housing,.....	30	33	35	38	40	42	45
Puncheon of molasses, a hogshead of sugar, of 10 cwt. upwards, or a hogshead of tobacco, and housing,.....	40	43	45	48	50	53	55
Hogshead or puncheon of cider, or a load of dried fish, cwt., or a common load of household goods, and housing,.....	25	28	30	33	35	38	40
Load of shingles, hoop poles, staves, heading, treenails, and fish in boxes, salmon in kits, dry goods, or two hogsheads lime, or a hogshead or crate of earthenware, or two tierces of earthenware, a hogshead of dried or two tierces coffee, or quantity in bags not exceeding 4 cwt., or a load containing 6 barrels flour, or 5 bbls. of fish, beef, pork, tar, pitch, turpentine, or cider, or a ton of iron, or the same quantity of cordage in coils, exceeding 4 cwt., or a load of any other articles not mentioned,.....	15	18	20	23	25	28	30
4-gallon cask of wine, rum, brandy, gin, molasses, or oil, or for a load of sand, gravel, or stones, or a load of rails of any spirituous liquors, or molasses,.....	20	23	24	28	30	33	35
Coils and cordage, in coils above 4 cwt., or if to coil, on, or if for hay, loose, per ton,.....	1 00	1 05	1 10	1 15	1 20	1 25	1 30
Planks, screwed, per ton,.....	50	54	57	60	64	67	70
Planks, per thousand,.....	80	85	90	95	1 00	1 05	1 10
Timber per thousand feet,.....	60	65	70	75	80	85	90
Cartage of any article or articles not exceeding a load,.....	10	13	15	18	20	23	25

73 Prince Wm. Street, Saint John, N. B.

Stock etc,

PIANOS—Second-hand taken in exchange for New—E. PEILER.

For Hand-cartmen and Porters for loading and carrying any articles on handcart, and housing, according to the following scale: For the first district, 5 cents; second district, 6 cents; third district, 7 cents; fourth district, 8 cents; fifth district, 9 cents; sixth district, 10 cents; seventh district, 11 cents.

Board of School Trustees for St. John.

John Boyd, Chairman; Charles H Fairweather, Alexander Lockhart, J. V Ellis, E J Wetmore, Boyle Travers, M D.

John March, Secretary; John Bennett, Ph D, City Superintendent.

Grammar School Board.

The Rev the Rector of Trinity Church, St John; His Worship the Mayor, His Honor the Recorder, H W Frith, Hon John Boyd, William Elder, Lester Peters, F E Barker, I Allen Jack.

Commissioners of Sewerage and Water Supply.

Edward E Lockhart, Chairman; William Seely and Stephen K Brundage, Board of Commissioners; Gilbert Murdoch, Superintendent of Works; T C Hennigar, Clerk and Cashier; Charles F Flaglor, Collector and Clerk.

Pilot Commission.

James A Harding, Thomas M Reed, H D Troop, Thomas McAvity, John Prichard, C McLauchlan, jr; James U Thomas, Secretary.

Pilots—Thomas Trainor, Samuel Rutherford, George P Mulherrin, James Cassely, Edward J Fletcher, Jas Doherty, John Spears, 2nd, John L C Sharrard, Thomas J Stone, James Doyle, Henry Spears, John Thomas, Patrick Trainor, Thomas Doody, James Murray, Henry Thomas, John Scott, James Sproul, Richard Scott, Patrick Conlin, James Reed, jr., John Spears, Charles Daley, William Leahy, Michael Garrity, John Trainor, Richard Cline, James McPartland, Daniel Daley, James L Spears, James E McWilliam Miller, Thomas Vaughan, Robert Thomas, Wm Quinn, P G Daniel Mulherrin, Saul L Sutton, Alfred Cline, William Scott; John Anuly, for Musquash.

If any Pilot shall be employed in the removal of any ship or vessel from the said port or harbor of Saint John, from any mooring ground to any wharf or from any wharf to any mooring ground, or from one wharf to another wharf, and such pilot shall see the said vessel properly secured and moored, he shall be entitled to demand and receive for such services, as follows:

One dollar fifty cents for vessels not over 100. Two dollars for vessels over 100 tons, and not exceeding 200 tons. Three dollars for vessels over 200 tons, not exceeding 300 tons. Four dollars for all vessels over 300 tons, and exceeding 400 tons, and twenty-five cents additional for every fifty tons a vessel may measure over 400 tons.

Rates of Pilotage.

The rates of pilotage for the pilotage district of the Port or Harbor of Saint John, in wards, shall be as follows:

1st District, from Partridge Island to Musquash Head, bearing N W, per vessel, one dollar.

S. HAYWARD & CO., Hardware of all kinds,

E. PEILER.

PIANOS—New and Second-hand, prices moderate—E. PEILER.

District, from Musquash Head to Point Lepreaux. N W, p. foot, one
twenty-five cents.

District, from Point Lepreaux to North Head, Grand Manan, N W, or
Channel, S W, p. foot, one dollar fifty cents.

District, from North Head of Grand Manan, or North Channel, aforesaid,
Seal Island, south or Brier's Island, south-east, p. foot, one dollar
twenty-five cents.

District, shall be from the outside limit of the fourth district, to a bound
ing with Mount Desert and Cape Sable, Seal Island, bearing north-west
south-east, being the outside limits of the Pilotage District, p. foot, two
twenty five cents.

ward Pilotage, from the Harbor of the Port of Saint John, to outside of
ridge Island, shall be one dollar twenty-five cents.

otage down the Bay of Fundy, when required, shall be two dollars p. foot
and above the one dollar Harbor pilotage outward.

Boarding Districts and the rates of pilotage for the piloting of vessels
that part of the District of Saint John called the Harbor of Musquash,
be as follows:

Nos. 1 and 2 of the Port or Harbor of Saint John shall be No. 1 District of
Harbor of Musquash, and Districts Nos. 3, 4 and 5 of the said Harbor of
Saint John shall be Nos. 2, 3 and 4 of the Harbor of Musquash. The rates of
age inwards into the Harbor of Musquash shall be for No. 1 District one
or seventy-five cents per foot draft of water, and twenty-five cents additional
foot each District boarded beyond the said 1st District.

at the pilotage outwards within the 1st District shall be one dollar per

at the pilotage dues earned by any pilot for piloting a vessel into or out
the Harbor of Musquash shall be collected by the pilot performing the duty,
ing returns of such pilotage duty performed and amount of money earned
pay unto the Secretary and Treasurer twenty-five cents per foot of the
ard pilotage so earned.

Time Ball on Northern Tower of the Custom House

be hoisted half its elevation each day (Sunday excepted) at fifteen
minutes before one o'clock. At one minute before one o'clock it will be hoisted
full length; and at one o'clock, mean time, the Ball will be dropped. A
chronometer keeping correct Greenwich time should then show 5h 24m 15s,
the difference between this and the time shewn by a Chronometer, is its
error on Greenwich time at the moment. At the above hour of one
o'clock when the Ball drops, represents 5h 24m 15s, at Greenwich, the error
Chronometer may be ascertained, no matter where the ship is lying.
Officers of vessels arriving at Saint John should compare their Chronometers
with the Time Ball as it will enable them to get the sea rate, which frequently
differs from harbor rates. Latitude 45° 11' 42'' North. Longitude in Time
24m. 15s West of Greenwich.

GEORGE HUTCHINSON, *Director.***73 Prince Wm. Street, Saint John, N. B.**

PIANOS—none except reliable Instruments sold—E. PEIER.

Rates for Messages by W. Union Telegraph from St. John

	Ten words.	Each ad word		Ten words.	Each ad word
New Brunswick,	25c1c	New York,	50c
Nova Scotia,	25c1c	Philadelphia,	50c
Ontario,	30c2c	Cleveland,	60c
Quebec,	30c2c	Cincinnati,	60c
P E Island,	75c4c	Baltimore,	75c
Newfoundland,	\$1.0010c	Washington,	75c
Calais, Me.,	25c1c	Detroit,	75c
Eastport,	40c4c	Chicago,	\$1.00
All other places in the			St Louis,	1.00
New England States,	50c3c	San Francisco,	2.00

Dominion Telegraph Company of Canada.

EASTERN DIVISION—Charles R. Hosmer, Superintendent, Montreal.
St John Branch—P W Snider, Section Manager.

Day Rates for Messages by Dominion Telegraph Company from Saint John

	Ten words.	Each ad word		Ten words.	Each ad word
New Brunswick,	25c1c	New York City,	50c
Nova Scotia,	25c1c	New York State,	60c
Prince Edward Island,	75c4c	Philadelphia,	60c
Quebec,	30c2c	Baltimore,	60c
Ontario,	30c2c	Chicago,	\$1.00
Portland, Maine,	50c3c	Washington,	75c
Boston,	50c3c	San Francisco,	\$2.00

Cable messages via D U S Cable Co., to Great Britain, Ireland, France and all parts of Europe and the world.

City of St. John Fire Alarm Telegraph.

No.	LOCALITY OF BOXES.	No.	LOCALITY OF BOXES.
2	No 2 Engine House, King square.	26	Cor Prince Wm and Princess st.
3	No 3 Engine House, Union st.	27	Head of King street.
4	Cor Garden and Sewell streets.	28	Cor Duke and Prince Wm street.
5	Cor Mill and Union streets.	31	Cor King and Pitt streets.
6	Police Station, Market square.	32	Cor Duke and Sydney streets.
7	Cor Pond and Mill streets.	34	Cor Wentworth and Princess st.
8	Foot Garden street.	35	Queen St, between Germain and Charlotte.
9	Foot Union street, East.	36	Cor Queen and Carmarthen st.
12	Cor Peters and Waterloo streets.	41	Cor St James and Prince William
13	Cor St Patrick and Union streets.	42	Cor Pitt and Duke streets.
14	Cor Brussels and Richmond sts.	43	Cor Main and Carmarthen streets.
15	Everitt's Foundry, Brussels st.	45	Cor Britain and Charlotte streets.
16	Cor Brussels and Hanover streets.	46	Cor Pitt and St James streets.
17	Cor Erin and Brunswick streets.	51	City Road, near Skating Rink.
18	Cor Union and Carmarthen sts.	52	Pond st, near Fleming's Foundry.
21	Waterloo, opposite Golding street.	53	Tisdale's Corner, head South W
23	Cor Germain and Church streets.	61	General Public Hospital.
24	Cor Princess and Charlotte streets.		
25	Cor Duke and Germain streets.		

S. HAYWARD & CO., Wholesale Hardware and Carriage Stock,

PIANOS—inspection invited—E. PEILER, 23 Market Square.

TOWN OF PORTLAND.

INCORPORATED A. D. 1871.

Chairman of Town Council—Shadrach Holly, Esq.
Councillors, Ward 1—J E Lingley, James A Price, John A Chesley.
Ward 2—Henry Maher, E R Gregory, Richard Farmer.
Ward 3—Alex Duff, D R Munroe, John Kelly.
Ward 4—Arthur McLean, F J Doherty, J V Thurger.
Ward 5—Count DeBury, M O Mahoney, Arthur W Howe.
Treasurer and Receiver of Taxes; David Tapley, Police
Magistrate; Stephen E Stephens, Sitting Magistrate; John F Godard, Town
Assessor; James Dunlop, Supervisor of Roads; L W Lingley, John Keltie, M
 Austin, Assessors.
Board of School Trustees—Edwin Fisher, Chairman; John Tapley, James
 Mon, Thos E Milledge, Henry Maher, Count DeBury, Alexander Barn-
 Secretary, Wm. Kilpatrick.
Harbor Master—Edward Fanjoy.
Overage Commissioners—Count DeBury, Chairman; Arthur McLean,
 Richard Farmer; Secretary, Daniel O'Neil.

Town of Portland Fire Alarm Telegraph.

No.	LOCALITY OF BOXES.
123	Corner of Main and Bridge streets, Indiantown.
124	Main street, head of Long Wharf.
132	Main street, near old car shed, Indiantown.
135	Paradise Row, foot of Main street.
142	Winter street, opposite St Paul's Church.
154	Corner of City Road and Stanley street.
213	Engine House, Ward No. 1.
231	Douglas Road, near residence of D Tapley.
241	Marsh Bridge.
253	Haymarket Square.
312	Corner of Straight Shore and New Dominion Road.
321	Lower Road, near Chesley's Foundry.
412	Corner of Portland and Camden streets.
421	Police Station, Main Street.

COUNTY OF ALBERT.

Judge of the County Court—Hon Bliss Botsford; Samuel G Morse, Clerk.
Justices of the Peace—Hon John Lewis, Geo Calhoun, Robert Wright,
 Wallace, James Rogers, Ezra Steeves, James Ryan, W S Hopper,* John
 Ward, James Horsman, Thos Colpitts, Lewis E Steeves, William Hallet,*
 Smith, James Carnwarth, William P Robinson, Wm J Reed, Nathan
 Bennett, J L B Steeves, Wm Fillmore, Peter Duffy, J A Steeves, J Cleve-
 jr, Hon A R McClellan, David Stiles, William C Pipes, Elisha Peck,
 Smith, Gaius Turner, W H A Casey, Winthrop Robinson, Thos Smith,
 Thorp Akerly, John Matthews, Williams Woodworth, Lewis Beatty,

73 Prince Wm. Street, Saint John, N. B.

W. A. LOCKHART, Auctioneer and Commission Agent,

Enoch Dawson, John Marshall, George Barnett, James McLatchy, William Bishop, John Bennett, Solomon Steeves, C R Smith, J F Taylor,* E S O house, John Magee, R E Colpitts, Alexander Gildart, W J Mitchel, H Steeves, David Strong, Joshua Jonah, Thomas Matthews, W W Gladstone, Ernst Mollins, James A Tingley, William H Gross, John Graves, David Oliver, James Reed, Gilbert Brewster, Wm J Smith, William McKay, W Colpitts, Levi Downey, John Calhoun, Daniel Gray, Edwin Copp, Abram Bray, R G Crozier, Ezra S Woodworth, Gilbert M Peck, Elisha P Turner, Asael Wells, John Stevens, Alex W Leeman, Alexander Bailey, Stephen Weldon, Andrew Barrett, John Cairnes, Wm S Colpitt, Hugh Wright, P Moore, D Baizley, R E Steeves, Alex McRae, Chesley Anderson, Asa Steers, David Cleveland, John Keiver, Joseph McAlmon, Isaiah Tingley, James Wright, James M Reed, John Stewart, John R Russell, Chambers Gash, John Haslem, Joseph Haley, Samuel J Calhoun, James Colpitts, Charles Osman, Joseph D Steeves, Thos W Church, David Garland, George Fillmore, Gilbert Chapman, William H Steeves, Wm H Jonah, Isaac N Gross, J Thomas Steeves, Minor Reed, Roderick O'Connor, Charles Morris, James Stevens, Hiram Fillmore, Chas W Anderson, Jas Stevens, John C Tingley, Hugh Steeves, sen, Ezeikel R Ketchum, Howard D Stevens, Patrick J Carlin, Wilfred Beeman, Noah A Wilbur, Patrick Duffy, Chandler Keiver, Thomas Keirstead, George Barber, James S Atkinson, Pringle Kelly.

***Non-Residents.**

High Sheriff—Asael Wells.

Clerk of the Peace, Keeper of the Rolls, and Clerk of Circuit—S G Morse.

Judge of Probates—George H Steadman, Esquire.

Registrar of Probates—S G Morse, Esquire.

Registrar of Deeds and Wills—George Calhoun, Esquire.

Coroners—W J Lewis, M D, P R Moore, M D, Robert Wright, D M Steers, Silas Lynds; E Ritchie, William A West, Doctor Murray.

Commissioners for taking Affidavits in the Supreme Court—Geo Calhoun, Elisha Peck, Jas M Stevens, Winthrop Akerly, W P Robinson, John Le Hon A R McClelan, and the Attorneys residing in the County.

Official Assignee Insolvent Acts—George Calhoun, Esquire.

Attorneys and Solicitors—Samuel G Morse, Martin B Palmer, Charles Peck, George H Steadman, Esquires.

Commissioners Parish Courts—Hon A R McClelan and E Peck, Hopewell, John Wallace and D Baizley, Hillsborough; A W Leman and Ezra Steers, Coverdale; Joseph A Turner and Alfred Stevens, Harvey; W P Robinson and R Colpitts, Elgin; David Cleveland, Alma.

Issuers of Marriage Licenses—M B Palmer, Hopewell; G T Chapman, Coverdale; Jos A Turner, Harvey; Jas Horsman, Elgin; Stephen S Harlow, Alma.

Commissioner for taking Special Bail Supreme Court—Geo. Calhoun, Elgin.

Commissioner of Sewers for Hopewell—Abram Bray, James B Calhoun, Valentine Smith, Asael Peck.

Auctioneers—Edward Daley, Samuel Stewart and George Wood, Hopewell; Thomas Kinney, Harvey; C Davis, Hillsborough.

Secretary and Treasurer of Municipality—W O Wright.

Teacher of Grammar School—

County Court Terms—3rd Tuesday in June and 2nd Tuesday in November.

S. HAYWARD & CO., Wholesale Hardware and Carriage Stock,

106 Prince William Street, Saint John, N. B.

Municipality of Albert County.

A M Colpitts, Warden.

Opewell—Joseph McAlmon and James Carnwarth.

Millsboro—Robert Taylor and H B Steeves.

Overdale—Chambers Gaskin and A E Outhouse.

Harvey—Will A West and G R Smith.

Agincourt—J A M Colpitts and J McGee.

St. John—Samuel Edgett and A McRae.

COUNTY OF CARLETON.

Judge of the County Court—James G Stevens; Wm M Connell, Clerk.

Justices of the Peace—David Munro, J A Phillips, Jas Lockwood, Joseph
Bee, Zephaniah Mills, Leonard R Harding, George L Raymond, James R
Baird,* Wm T Baird,* Matthew L Phillips, Abner Bull, Jarvis Estey, Ste-
phens G Burpee, William Hayward, Benjamin L Richardson, John Bubar,
Holland Estey, Calvin Churchill, Robt A Hay, Wm Lindsay, Richard
Hill, Anthony Kearney, Alexander Kirkpatrick, Charles Shea,* Jas Jordan,
Wm R Parsons,* William Forrest, Hugh Cowperthwaite, Amos Dickenson,*
Alma Shaw, Hamilton Yerxa,* Cornelius Connolly, John Bennett, James
Hett, Isaac S Carvill, Wm Reed, Isaiah B Rideout,* Alexander Hawthorne,
George Milberry, George Wade, George Squires, William Tompkins, George
Amos Hartley, Warren C Bull, John T Allan, Alexander Walker, Harris
Robbs, Simon Cummins, James Grover,* Geo H Connell, John D Ketchum,
Alexander Lindsay, Delaney Tompkins, Edward J Smith, Norris Best,* Wm
Gibbbee, John Fisher, George W Boyer, Isaac Wortman,* D F Merritt,
James H Jacques, John Leary,* Scott Emery, Hugh Montgomery, John
Overton, Samuel H Shaw, Andrew Stephenson, James Bridges, Gilbert W
Hart, Howard Debeck,* Oliver Hemphill, Richard Holmes, Geo Hartley,
Holomew Lynch, Wm Hale, John McLauchlan, John McBride, James
Lunn, Isaac Williams, Charles P Connell, George Stickney, David S Gib-
son, John Giberson, Ivory Kilburn, Richard McKinney, James N Moores,
Harper, Joseph Crawford, John Boyd, Thomas Lindsay, Jas McLean,
H Miller, William H Brittain, William Neil, Aaron Perkins, Edward
Moses Boyer, George W Hovey, W L Drier, Frank Rankine, James
David M Giberson, T B Trafton,* Geo Strickland,* Thomas Longstaff,*
James McDougall, Silas T Plummer,* G L Cronkite, George W Wheeler,
Rogers, Lewis P Fisher, Francis E Good, Charles Kearney, Thomas M
Hett, Charles W Clarke, Alexander Hall, Edward M Boyer, Edward Benn,
Connell, Thomas Fulton, Amos E Hartley, Joseph Watson (Wicklow),
William B Harmon, John Barnett, Gilbert L Corey, Cyrus Simmons, Charles
Frier, Charles Bulyea (Rockland), Edwin Phillips, John Lafferty, William
Lyon, John S Leighton, John Wallace, Joseph McGee, Amos D Shaw,
Wm McElroy, Robert Bulyea (McCafferty Settlement), Richard Ahern,
Estabrooks, Chas E Clark, David Wiley (Aberdeen), Archelaus Car-
ter, William Currey (Richmond), Henry B Taylor, Thomas Jones, James
A Tyler Thompson,* Randolph K Jones, Henry T Scholey, Albert
Robert Brown, Francis Cluff, Amos D Hartley, James Watson, James
Held,* Albert C Smith,* Bela B Shaw, Wm Hamilton, Wm W Snow,

73 Prince Wm. Street, Saint John, N. B.

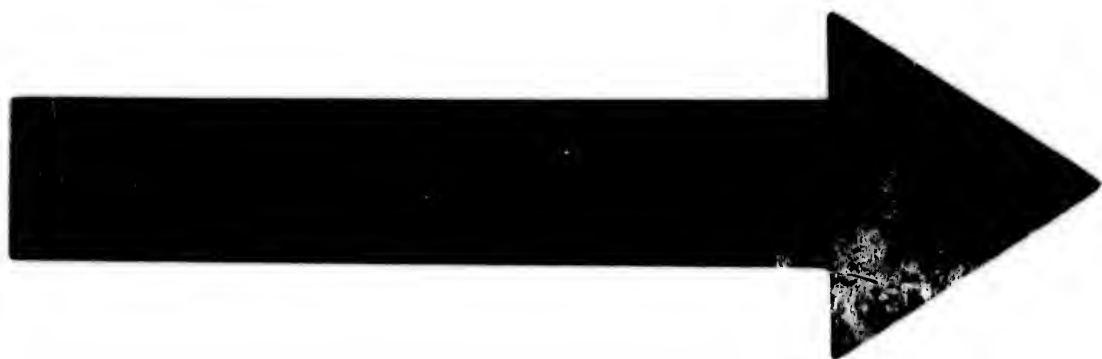

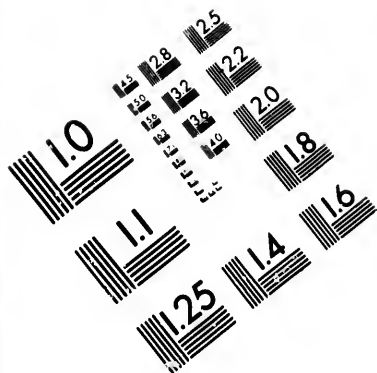

15 28
13 22
12 20
18

10

Auction business done by W. A. LOCKHART,

Joseph York, Walter Hay, William W Hammond, James Simonson, Geo W White, Matthew Hutchinson, Amos H Hayward, John Scott, John Simpson, Charles R Upton, Allison B Connell, Allison Phillips, Richard B Ketchum, Frederick T Bridges, Colin King, John Johnson, D McLeod Vince, James McLintock, Chas A Harmon, Chas E Gallagher, Richard Wheeler, Alexander Thompson, William Skillen, David Smith, Seth Milberry, Edwin R Squires, Wm B Mills, Alfred E Gallop, Charles O'Donnell, William Dibblee, CL Tilley, Alexander G Lindsay, Richard Croft, Joseph Merithew, Alfred D Shaw, Zebulon Connor, John McKeen, George L Holyoke, Charles West, John McCaffrey, Jas N Farley, John Graham, John Clancy, Andrew Caldwell, Anthony Kilfoil, John M Tedfore, George M Shaw, Daniel C Courser, David Phillips, Josiah R Murphy, Williamson Fisher, S Crandlemire, Richard R Fleming and James Doherty, Esquires.

* Those marked * have left the County.

Assignee under Insolvent Act of 1875—D C Courser, Esquire.

Clerk of the Circuits—A B Connell, Esquire.

High Sheriff—Fred R Jenkins Dibblee, Esq.; Wm W Hammond, Deputy.

Clerk of the Peace—Wm M Connell, Esq.

Surrogate—Lewis P Fisher, Esq.

Registrar of Probates—John C Winslow, Esq.

Registrar of Deeds and Wills—David Munro, Esq.; Donald Munro, Esq., Deputy.

Commissioners for taking Affidavits in the Supreme Court—Lewis P Fisher, George Connell, D L Dibblee, John C Winslow, Wm M Connell, R K Jones, S B Appleby, James A Phillips, Daniel C Courser, A B Connell, and C O'Donnell, Esquires.

Issuers of Marriage Licenses—W M Connell, Howard B White, G R Burt, Hugh Miller, and Wentworth Winslow, Esquires.

Notarys Public—Lewis P Fisher, George Connell, John C Winslow, Wm M Connell, S B Appleby, Daniel C Courser, A B Connell, and C O'Donnell, Esquires.

Commissioners for taking Special Bail in the Supreme Court—Jas R Tupper and David Munro, Esquires.

Practising Attorneys—L P Fisher, D L Dibblee, George Connell, John C Winslow, Wm M Connell, R K Jones, Stephen B Appleby, D C Courser, A B Connell, and C O'Donnell, Esquires.

Commissioners of Parish Civil Courts—Wm W Hammond, Woodstock; D McLeod Vince, Northampton; Ivory Kilburn, Richmond; James Bridges, Peel; James Simonson, Wakefield; Charles R Upton, Simonds; Samuel H Shaw, Brighton; John Simpson, Aberdeen; George W White, Wilmot; James A Phillips, Kent; Matthew Hutchinson, Wicklow.

Croners—George Stickney, George West, Charles R Upton, Wm L Drown, John T Allan, Samuel Watts, Chas P Connell, M D, Theodore H Estey, Richard Port, Thomas B Trafton, Nehemiah Tompkins, Richard B Ketchum, Eli M Shaw, James A Phillips, John R Hagerman, M D, John Y Hoyt, Colin King, W H Morehouse, Newton R Colter, M D, W F Bruce, M D, G L Cronhite, and Wentworth Winslow, Esquires.

Auctioneers—Alanson Payson, James H Jacques, Wm F Dibblee, Simon McLeod, Wallace W Hay, Wm W Hammond, and John McCaffrey.

S. HAYWARD & CO., Wholesale Hardware and Carriage Stock,

on purely cash basis—hence no delay in settlement.

Municipality of Carleton County.

Warden, A D Hartley; Sec'y-Treasurer, Randolph K Jones; Auditor, Samuel Tratts.

County Councillors—R B Ketchum, Joseph Speer, Parish of Woodstock; C Shaw and John Harper, Parish of Wakefield; Alex Kirkpatrick and J Y Hoyt, Parish of Richmond; John Shea and David S Gibson, Parish of Northampton; Samuel E Campbell and Albion Estabrooks, Parish of Brighton; C A Harmon and Amos D Hartley, Parish of Peel; W Hemphill and W Gillmore, Parish of Aberdeen; R D Pearson and C E Gallagher, Parish of Kent; Andrew Caldwell and G L Cronkhite, Parish of Wicklow; C A West and James A Barter, Parish of Wilmot; Geo W Melville and John H Raymond, Parish of Simonds.

David F Merritt, Collector at Woodstock; H T Scholey, Sub-Collector at Centreville; John C Winslow, Postmaster; John H Watt, Assistant Postmaster; George R Burt, Overseer of Fisheries.

Town of Woodstock.

Frederick T Bridges, Mayor.

Gideon Fields and James Baker, Councillors, Queen's Ward.

William McDonald and John McLaughlan, Councillors, King's Ward.

John Graham and E M Boyer, Councillors, Wellington Ward.

James H Jacques, Town Clerk.

William R Snow, Town Marshal.

Randolph K Jones, Treasurer and Receiver of Taxes.

COUNTY OF CHARLOTTE,

Judge of the County Court—James G Stevens, Esq.; Geo S Grimmer, Clerk.

Justices of the Peace—David Mowatt, J Grimmer, John Farmer, Henry Webber, John Carlyle, Francis Hibbert, Claudius Messinet, Peter Morrison, Daniel Sullivan, W H Chaffey, George Fountain, John E Messinet, Hugh Judgate, John Marks, George P Knight, Augustine Bancroft, John A Heney, Charles Bradley, Samuel McFarlane, Thomas Barry, Thos Cotterel, Wm K Reynolds, Isaac Justason, James Russell, Zechariah Chipman, Hugh Cullinau, James Murchie, George S Grimmer, John McLeod, Magnus Green, George Dick, Robert Stevenson, Charles M Gove, George Allen, A W Smith, Nathan Smart, Rex M King, James E Lynott, William H Stevens, Thomas T Odell, Nehemiah Marks, Samuel H Whitlock, William T Rose, Wm Ellis, Geo F Pickney, Jeremiah Hanson, Daniel Crilley, Levi Young, John McIntosh, Thomas Black, John Orr, Joseph Donald, Joseph Simpson, Charles F Clinch, Jas R Bradford, Chas E O Hatheway, Henry Hitchings, John S Magee, Hugh Morrison, Isaac Newton, Hayden Guptill, Abraham Young, Sam'l Johnston, Tobias Gilmour, Isaac McElroy, Peter Mills Abbott, Samuel Darling, Luke Byron, James Bogue, Nicholas Carter, James McGill, Oscar Hanson, John Reynolds, Charles McGee, John G Lorimer, Henry Smith, jr., Henry Leeman, John McCutcheon, Archibald Nixon, J A Moore, Alfred Maxwell, John Mills, James Murphy, James Brown, Abner T L Weston, Daniel Pomroy, Alexander McMinn, Robert Towers, Charles Stewart, Wm T Dickey, James Buchanan, John C Weatherby, Wm Connor, Capt James Maxwell, Charles

73 Prince Wm. Street, Saint John, N. B.

W. A. LOCKHART, 106 Prince William Street,

McGuire, John McKeeman, Robert A Stewart, Hugh McAdam, Alexander J McCann, Asa L Hitchings, William Trundale, Rodney Young, James Gillespie, Irving B Carlyle, William D Maxwell, Harrison Getchell, Daniel Maxwell, Joseph A Taylor, Frederick M Murchie, Robert Richardson, John Mowatt, Jesse C Bartlett, John W Mann, John Peacock, Lewis A Mills, W W Grimmer, G W Peake, Lorenzo McLeod, W F Alexander, W K Fraser, George McSorley.

Clerk of the Circuits—G S Grimmer, Esquire.

High Sheriff—Alexander T Paul, Esquire.

Clerk of the Peace and Keeper of the Rolls—G S Grimmer, Esquire.

Judge of Probates—George D Street, Esquire.

Registrar—S H Whitlock, Esquire.

Registrar of Deeds and Wills—Harris H Hatch, Esquire.

Commissioners for taking Affidavits in the Supreme Court—John E Messersmith, and all Attorneys of the Supreme Court.

County Treasurer—William Whitlock, Esquire. *

Commissioner for taking Bail—Wm T Rose, Esquire, St Stephen.

Notaries Public—John F Grant, James G Steveus, jr., James Mitchell, Lewis D Mills, M McMonagle, St Stephens; Geo S Grimmer, B R Stevens, and George D Street, St Andrews.

Commissioner under the Absconding Debtors' Act—S H Whitlock, Esq. Official Assignee (Insolvent Act of 1875)—Henry Hill, Esquire.

Coroners—David Mowatt, Samuel T Gove, M D, Wm T Rose, Dr D Gemm, Thos C Justason, Thomas Dick, M D, Hubert McLaughlin, M D, Dr. Cameron, Duncan Myshrall, M D, H P Reynolds, M D, J A Wade, M D.

Auctioneers—S H Whitlock, G F Campbell, S F Nesbitt, C E O Hatheway.

Issuers of Marriage Licenses—Geo S Grimmer, St Andrews; Thos Barr, St George; John Farmer, Campobello; Rev W S Covert, Grand Manan; George Hill, M P R, St Stephen.

Municipality of Charlotte County.

Warden—Thomas T Odell, Esquire.

Secretary—George S Grimmer, Esquire.

Auditor—W C H Grimmer, Esquire.

Councillors—Thos T Odell, Robert Stevenson, St Andrews; Wm Douglas, Geo W Peake, St James; Marcus Upton, H Getchell, St Stephen; J A Moore, Thos Cotterell, St David; John Stevenson, James McMillan, St Patrick; James Russell, David Johnson, St Croix; G F Hibbard, Geo Theickens, George; Jos. Hill, Robert McKinney, Dumbarton; A T Lloyd, Jas M Lloyd, West Isles; J S Magee, Wm Floyd, Clarendon; Lawrence Barter, William Connor, Dufferin; R H Graham, Thos Redmond, Grand Manan; Jos Taylor, Col Jas Brown, Campobello; H P Reynolds, O Hanson, Lepreau; A M Mealy, Samuel McKay, Pennfield; Geo N Lindsay, town of St Stephen; W W Graham, town of Milltown.

Charlotte County Agricultural Society—Robert Stevenson, Esq, President; Alex T Paul and James Russel, Esquires, Vice Presidents; John S MacFarlane, Esq, Secretary-Treasurer; Geo S Grimmer, Esq, and Messrs William Rolland, John McFarlane, George Mowatt, James McFarlane, Thomas Finlay, John Mowatt, J M Emery and Charles Kennedy, Committee of Management.

Carriage Makers' Supplies of all kinds at S. HAYWARD & CO'S,

has the finest and best located Auction Room in the Lower Provinces.

St Croix Agricultural Society—Judge Stevens, President; J G Stevens, jun, Secretary.

St Patrick Central Agricultural Society—Patrick McLauchlin, President; Hugh Monohan, Secretary; J W Stevenson, Treasurer.

St George and Pennsfield Agricultural Society—James E Lynot, President; C Irish, Secretary-Treasurer.

COUNTY OF GLOUCESTER.

Judge of the County Court—Hon Edward Williston; T DesBrisay Esq, Clerk.

Justices of the Peace—Hon John Ferguson, John Chalmers, Wm Taylor, Joseph Sewell, John Meahan, George Smith, John E O'Brien, Chas Meahan, James Smith, Robert Brown, Hon Robert Young, William Davidson, James C Blackhall, Hilarion Hache, John Foley, Matthew Parrot, Henry Augustine McCullough, William Ferguson, Patrick Whalen, John Louis Legere, Henry A Sormonay, Kenndy J Burns, John Kerr, Richard Sisk, Francis Pott, Mark Devereaux, Adam Sutherland, Patrick J Foley, Anthouy Rainey, James McGinley, Robert C Caie, Gustave Dumas, Jonothan Doran, Thos Hall, Thos Boudreau, Joseph L Bishop, Samuel H Napier, Thomas Seaton, Hectine Blanchard, Onesimus Blanchard, Perry J Commeau, Jerome Roy, Francis Meahan, John Ferguson, jr, Charles T Carter, James Thompson, Thos Lone, jr, Joseph Poirier, Francis Alexandre, jr, John Young, Patrick Ryan, Augustus S Sutherland, Nathan Richey, Justinian Savoy, Wm Walsh, Wm Napier, Philip Rive, Robert Armstrong, Juste Hache, William Alexander, Prosper E Paulin, Robert Moody, George McConnell, Henry W Baldwin, Murdock Harper, James Hickson, Thomas A Harris, John Millar, Samuel Gammon, sen, Chas Bosse, Albert T Carter, Richard Dawson, D Gustavus MacLauchlan, Thos Ahier, Martin Hache, Joseph Sewell, jr, Bernard Commeau, Wm Archer, Alexander Morrison, Edward Hornibrook, Jeremiah Izzerall, Peter DeGrace, Jerome Boudreau, Charles F Brisson, Alex Boyd, John Aube, Francis J McManus, John Nichol, Joseph Roy, sen, Richard Verard Hutchison, Sylvian Cormier, James Barry, jr, James R Landry, Peter U Landry, Sylvester Theriau, Richard Miller, Stephen Clancey, John Morrison, John Colman, jr, John Powers, Adolphe Hache, John Jago, Hugh Albraith, Alexis Landry, Patrick Foley, sen, Thomas Cabot, Phillip McAlly, Camille Godin, Phileman Boudreau, J J O'Hearn, John J Brandon, John Curry, Lamor R Doucet, John Young, jr, Abjoram R Young, John Hornibrook, Oliver Robicheaud, Richard Young, Esquires.

Clerk of the Circuits—Theophilus DesBrisay, Esquire.

High Sheriff—Robert B Vail, Esquire.

Clerk of the Peace and Keeper of the Rolls—Theophilus DesBrisay, Esq.

Surrogate—Henry W Baldwin, Esq.

Registrar of Probates—D G McLauchlan, Esquire.

Registrar of Deeds and Wills—Henry W Baldwin, Esquire.

Stipendiary Magistrate—D Gustavus McLauchlin, Esquire.

Stipendiary Magistrate at Caraquet—Martin Hache, Esquire.

Coroners—Joseph Sewell, Wm Ferguson, D G McLauchlan, G C Blackhall, and Gideon M Duncan, M D, Esquires.

73 Prince Wm. Street, Saint John, N. B.

Cash advanced free of charge on goods placed with

Master of the Grammar School—George Mesereau, B A.

Trustees and Directors of the Grammar School—Theophilus Desbrisay

Hon John Ferguson, John Kerr and James Hickson, Esquires.

Barristers, Attorneys and Notaries Public—Theophilus DesBrisay, D
McLauchlan, Henry W Baldwin and Theophilus DesBrisay, jr.

Commissioners for taking Bail and Affidavits in the Supreme Court—Hon
Robert Young, James G C Blackhall, John Young, John Kerr, Henry
Sormany.

Commissioners for taking Affidavits in the Supreme Court—The Barristers
and Attorneys practicing in the County.

Issuer of Marriage Licenses—Henry W Baldwin, Esquire.

Commissioner under Acts 38 Victoria, chapters 4 and 5—John Kerr, Esq.

Official Assignee—Robert Ellis, Esquire.

Fishery Officers—Jas Hickson, Esq, Bathurst; Juste Hache, Esq, Caraquet.

Agent for Lloyds—Henry W Baldwin, Esq, Bathurst.

Members of Board for the Management of Tracadie Lazaretto—Rev Ferd
nand Gauvreau, Wm Ferguson, John Young, Justinian Savoy, Wm Walsh

Auctioneers—Wm Taylor, Hon Robert Young, Henry W Baldwin, John
Kerr, Philip Rive, Prospere E Paulin, John E Baldwin, William Napier and
Robert B Vail.

Commissioners of Parish Courts—Bernard Commeau, Esq, Beresford; D
Maclauchlan, Esq, Bathurst; Martin Hache, Esq, Caraquet; Jonathan Doran
Esq, Shippegan; Joseph Sewell, Esq, Inkerman; Wm Archer, Esq, Samara
John Foley, Esq, New Bandon; Henry A Sormonay, Esq, Shippegan; John
Curry.

Consul for Sweden and Norway—John Ferguson, jr.

Municipality of Gloucester County.

John Chalmers, jr, John Aube, Beresford; Samuel Adams, Samuel Melan
con, Bathurst; John W Lowe, Ubalde Landry, New Bandon; Joseph Sewell
jr, P E Paulin, Caraquet; Wm Walsh, James Barry, jr, Inkerman; William
Taylor, Adolphe Hache, Shippegan; John Young, Justinian Savoy, Samara
John Sievwright, Secretary-Treasurer; John G Baldwin, Auditor.

Sittings of Municipal Council—Third Tuesday in January and first Tuesday
in July.

COUNTY OF KENT.

Judge of the County Court—Hon Bliss Botsford; James D Phinney, Esq,
Clerk.

Justices of the Peace—Thomas W Bliss, Hon David Wark, Wm Hanington
Jas Burns, Jas Girvan, Terrence Curran, John Jardine, jr, John Robertson
John Brait, Horatio Smith, Lewis B Allain, Chas Gosselin, Luke Johnson
Amant Bourgeois, sr, Jas Lucas, Alex McWilliams, Stephen Briggs, Joseph
Doherty, Robt Brown, Thos Stevenson, John Stevenson, Ed Walker, Alex Gil
van, Kenneth B Forbes, Albert T Smith, John Ford, Owen McInerney, Pier
Quilty, John Harnett, Theophilus Bilodeau, Charles Cormey, Samuel Jerwa
Simon Allen, Michael McFadden, Herbert Irving, Thomas Richardson, Alex
Robertson, Robert Chalmers, Thadeus Gallant, Andrew Bourgeois, Thoma

S. HAYWARD & CO., Wholesale Hardware and Carriage Stock,

errier, Thos
rhardus C O
ter Daigle,
h, Marcel B
werby, John
iver LeBlanc
bicheaud, W
ark, Antho
obert Main,
ohnston (Coc
ickinson, Ed
alker, John
rouard, M I
ear B Richa
etmore, Ale
angle and Th
Clerk of the
High Sheriff
Clerk of the
Collector of
Judge of Pro
Registrar of
Registrar of
Issuer of Ma
County Trea
Stipendiary
Inspector of
Coroners—E
ohnston, Jam
Alexander P I
Notaries Pu
Medical Att
Auctioneers
erguson, Nat
Consul for S

Judge of th
Esquire, Clerk
Justices of
angstroth, E
Valter B Sco
licheau Kea
Wm B McK
uchanan, Jo
Wm Keith, G
ohn Urquhar
arnold, John
elling, Geor

W. A. LOCKHART, for Auction sale.

errier, Thos Coates, Robert Cutler, John C Ross, John T Caie, John Potter, Richardus C Carman, Auguste Renaud, Dominique Legere, Charles Richard, Peter Daigle, Joseph L Richard, Jule Gouguin, Henry O'Leary, James Han- ch, Marcel Barrio, Miles Smith, Daniel O'Leary, Alexis Gouguin, James werby, John Sutton, Nicholas Muzeroll, Peter Robicheau, James Hernet, river LeBlanc, Anthony Girourard, John McKee, Jaddus Goggan, Daniel obicheaud, William Bowser, jr, Angus McLean, Andrew Dunn, Robert ark, Anthony Roach, R Hutchinson, Joseph Bernard, Robert Douglass, Robert Main, Isaac W Doherty, Eustache Melançon, W B Weldon, Wm Johnston (Cocaigne), Vincent Bourk, Bernard Gorman, Lazar Gilmour, John ickinson, Edmund Hutchinson, John Taylor, Robert Doherty, Charles Y alker, John Murray, James F Atkinson, Benjamin F Bailey, James M ousard, M D Connor, James McM Adams, G McLellan, Richard Sutton, ear B Richard, Sebastian Babineau, Michael Sanie, Jude LeBlanc, B F Wetmore, Alexander Leichman, D R Grierson, J P Kay, Peter Tibido, L angle and Thos Anderson, Esquires.

Clerk of the Circuits—Robert Hutchinson, Esquire.

High Sheriff—Antoine Girouard, Esquire.

Clerk of the Peace and Keeper of the Rolls—Robert Hutchinson, Esquire.

Collector of Customs—John Rusk, Esquire.

Judge of Probates—J D Phinney, Esquire.

Registrar of Probates—Robert Caie, Esquire.

Registrar of Deeds and Wills—Thomas Wetmore Bliss, Esquire.

Issuer of Marriage Licenses—Robert Hutchinson, Esquire.

County Treasurer—R B Forbes, Esquire.

Stipendiary Magistrate—Thomas W Bliss, Esquire.

Inspector of Schools—Landry.

Coroners—Horatio B Smith, Isaac W Doherty, M D, I B Freeman, M D, Wm Johnston, James C Moody, M D, Damier Bourgeois, Rufino A D'Ollaqui, and Alexander P Landry, M D, Esquires.

Notaries Public—The Attornies practising in the County.

Medical Attendant on the Marine Hospital—I W Doherty, M D.

Auctioneers—Rufus S Chandler, Joseph Wetmore, Richard Sutton, Jacob Ferguson, Nathaniel Hutchinson, Joseph E James, Edmund Hutchinson.

Consul for Sweden and Norway—R Hutchinson.

COUNTY OF KINGS.

Judge of the County Court—Charles Watters, Esquire; Alfred E McLeod, Esquire, Clerk.

Justices of the Peace—A C Evanson, John C Price, Robt McCully, Craven angstroth, Elias S Freeze, Weeden Fowler, D M Campbell, Elijah A Perkins, Walter B Scovil, James W Nowlan, Samuel Foster, John H Wright, J D icheau Keator, R S Foster, Nelson Arnold, Wm Pearson, Wm A Stockton, Wm B McKiel, Wm McLeod, Philo M Raymond, Nathaniel Belyea, Wm uchanan, John O Dann, James Cookson, Zebulon Connor, James A Fenwick, Wm Keith, George H Wallace, John Erb, John McIntyre, Daniel McLachlan, ohn Urquhart, Wm S Teakles, Robert Morrison, William Baskin, T Oliver Arnold, John C Goddard, William Deniston, Joseph D Baxter, George Flew- elling, George Barnes, David McKenzie, Henry Piers, jr., Isaac Faulkner,

All business confidential and promptly attended to by

Joshua C Upham, Peter Brennan, Peter Dunn, John McLeod, Patrick Mc
Briarty, John Carroll, Nathaniel H DeVeber, George Holmes Keirstead,
Murray Nase, Wm S Frost, Simeon Hatfield White, John Moore, Oswald
Price, Murray B Keith, Ebenezar Stockton, James Campbell, Nicholas
Wannamake, James W Smith, William Barnes, David Smith, Jas Douglas
Henry W Purdy, Conrad J Hendricks, Benjamin Gray, John M Raymond
William Thomas, Lewis Folkins, Caleb Fenwick, James A Sinnott, Charles
Hazen, Charles M Hunt, George Whitfield Sharp, Justus Henry Gray, Daniel
C Perkins, G Hudson Flewelling, Andrew McVey, Wm J Brittain, Edward
Mayes Spragg, James C Coates, George L Good, George Z Parlee, Andrew
McFee, George Morton, James Wolsey Raymond, John Darling, Edwin
Beer, John J Woodward, Alfred Markham, Neil McLaughlan, Jacob I Keir
stead, Daniel Jones, Robert Marshall, William O Theal, George Wightman
James J Davie, John W Caulfield, Alexander M Woodman, Gilbert Perry
John Mills, Abram M Mabee, John E B McCreedy, Levi N Sharp, Miles
Jenkins, James Miles, John M Stockton, James J Brien, John E Ryan, James
E Moore, Michael Hanley, Alexander McLeod, Charles Snodgrass, Thomas
Warrell, Robert Simpson, John Linton, James Kingston, Amasa Kennedy
George Incl, David Floyd, John S Frazee, C Douglas Fairweather, C Lemue
Coates, Roland A Morton, Peter Snider, Henry S Parlee, R W Myles, James
W Freeze, James Gordon, John W Cookson, Joseph H Dickson, William H
White, Justus Pickett, Felix McGuire, D Beverley Hatfield, J A Smith Kier
stead, Abram B Hayes, Charles J Keith, Samuel C Thorne, William H
Creighton, Edwd M Chambers, John O'Shea, Samuel E Frost, John Davidson,
Daniel P Campbell, George T Seely, Thomas Souther, Robert Polley, Daniel
Robertson, Robert Myles, James W Freeze, Joseph McBay, Andrew Malcolm,
George A Worden, Patrick W Ryan, Thos W Kierstead, Justus S Wetmore,
James Givan, John H Mace, Wilford D Fowler, Thos Blanch, Wm McKee,
Hiram W Folkins, Tyle Price, Howard Holder, Geo Downey, Jas Douglas,
George Wightman, James A Moore, and Peter Campbell, Esquires.

Stipendiary Magistrate—George H Wallace, Esq.

Clerk of the Circuits—John H Cother.

High Sheriff—Samuel N Freeze, Esq.

Deputy Sheriff and Gaoler—James W Sproul.

Keeper of the Rolls, Judge of Probates, and Clerk of the Peace—George
Otty, Esquire.

Registrar of Deeds and Wills—George Barnes.

Deputy Registrar of Deeds and Wills—James W Sproul.

Gaoler—James W Sproul.

Registrar of Probates—James Cookson, Esq.

Coroners—S Z Earle, A C Evanson, James Wetmore, jr, Adino Paddock,
O Purdy, Rufus A Stockton, John Wilson, John M Raymond, Allan McLeod,
George Rex Price, William Keith, Robert J Lamont, M D, Wm B McKiel,
L N Sharp, Foster McFarlane, M D, Joshua Burnett, M D, Robert Morrison,
Dr Joseph H McMonagle, William Keith, John Brady, M D, Robert B Vail,
William Fairweather, Peter Brennan, William Buchanan, J E B McCreedy,
James A Fenwick, Frederick McPherson, D Beverley Hatfield, John H Ray
mond, James A Moore, D J McLellan, Peter Campbell, Rolla A Ford, George
H Johnson, M D, Charles Murray, M D, John H Ryan, M D, James A Moore,
D T McLellan, Esquires.

S. HAYWARD & CO., Wholesale Hardware and Carriage Stock,

Commission
Evanson, Jo
Cookson, Ne
Commission
Debtors—Ge
Issuers of
Fairweather
Auctioneer
LeBaron Dr
Johnson, jr,
Joseph D Ba
Joah Keith,
S L Crawfor
James W Ne
Trustees of
Flewelling,
Teacher of
Commission
McKiel, Gre
M Keator, I
eld; Wm I
Waterford;
Studholm.
King's Co
Sharpe, M I
Secretary.
Sheck, J. Ma
George Flew
Richard Tit
Belyea, John
Robert Mar
William B M
Board of
Robert E M

Warden—
Secretary.
Auditor—
Councillor
A M Mabe
Taylor, F M
Dann, R
Hayes, E.
Maac Bonn
A S Keir
Moore, J E
Council

W. A. LOCKHART, 106 Prince William Street.

Commissioners for taking Affidavits and Bail in the Supreme Court—A C Ryan, John C Price, S Foster, J W Nowlan, Philo M Raymond, James Cookson, Nelson Arnold, and George Barnes, Esquires.

Commissioners under Chapter 38, Consolidated Statutes Insolvent confined Debtors—George Barnes.

Issuers of Marriage Licenses—William Baskin, James Cookson, William Fairweather, and Charles M Hunt, Esquires.

Auctioneers—E S Freeze, William H White, E Perkins, Samuel Freeze, LeBaron Drury, Gilbert Titus, Gilford Cogle, Benjamin Sproule, Abraham Johnson, jr, William Keith, James E Fryers, Isaac Pearson, J D Mabee, Joseph D Baxter, Joseph Belyea, T G Barnes, W M Teakles, Samuel Gosline, Noah Keith, Wm A Stockton, J McNaught, Thomas Matthewson, J Sharp, L Crawford, G Downey, D M Johnson, Douglas Fairweather, Samuel Foster, James W Nowlan, and John E Ryan, George H Whiting, Greenwich.

Trustees of Grammar School—Rev W W Walker, J D M Keator, John Flewelling, Jas A Fenwick, Levi N Sharp, Jas Cookson and Peter Brennan.

Teacher of Grammar School—John Raymond.

Commissioners of Parish Civil Courts—Wm Buchanan, Westfield; Wm B McKiel, Greenwich; John McIntyre, Kars; John Woodard, Rothesay; J D M Keator, Hampton; J Douglas Baxter, Norton; Wm J Brittain, Springfield; Wm Barnes, Upham; Weeden Fowler, Hammond; W H Creighton, Waterford; Elias S Freeze, Cardwell; Wm Keith, Havelock; Caleb Fenwick, Studholm.

King's County Board of Trade—James Domville, M P, President; L N Sharpe, M D, Vice-President; John Flewelling, Treasurer; Thomas W Lee, Secretary. Council—W A Smith, Alfred Markham, J M Stockton, John Sheck, J. Manning, J C Price, W B Scovil, S B Raymond, John Flewelling, George Flewelling, J C Upham, Thomas Worrell, John Mills, David Smith, Richard Titus, J. Woodward, G H Flewelling, B Mills, J M Cookson, D W Belyea, John Linton, Wm McLeod, A M Mabee, J D Baxter, William Frost, Robert Marshall, James E Fenwick, George H White, Samuel Foster, and William B McKiel.

Board of Arbitrators—George Barnes, John M Raymond, J A Fenwick, Robert E McLeod and W T Brittain.

Municipality of King's County.

Warden—G L Taylor.

Secretary-Treasurer—George Otty.

Auditor—James A Smith.

Councillors—John Murray, John Moore, Cardwell; J Albert Whelpley, A M Mabee, Greenwich; Eben Stockton, Chas T Keith, Havelock; G L Taylor, F M Sproul, Hampton; G W Titus, H G Fowler, Hammond; John D Dann, R C Williams, Kingston; Wm Helms, David Mills, Kars; A B Hayes, E J Baxter, Norton; A C Otty, Jas Nixon, Rothesay; E B Beer, Isaac Bonnell, Sussex; D Linnot, A J Keirstead, Studholm; G G G Scovil, A S Keirstead, Springfield; G W Titus, H G Fowler, Upham; James A Moore, J Brannen, Waterford; J W Caulfield, N H DeVeber, Westfield.

Council meets third Tuesday in January and last Tuesday in June.

73 Prince Wm. Street, Saint John, N. B.

With superior facilities and many years experience in the auction business

COUNTY OF MADAWASKA.

Judge of County Court—James G Stevens, Esquire; A Rainsford Balloch Esquire, Clerk.

High Sheriff—J F Rice, Esquire.

Clerk of the Peace—A Rainsford Balloch, Esquire.

Judge of Probates—Barry R Plant, Esquire.

Clerk of the Circuits—Barry R Plant, Esquire.

Parish Court Commissioners—R S Pelletier, St Francis; Honore Cyr, St Hilaire; Barry R Plant, Madawaska; Thomas Chasse, St Jacques; Henry Gagnon, St Basil; Abraham Perron, St Ann; D O Burgoine, St Leonard.

Justices of the Peace—John F Rice, Hilaire Peltrie, Angure Bernier, Florent Fournier, Peter Micheaud, Joseph Martin, George A Bois, S C Hudon, John Lynch, Henry Gagnon, Joseph Albert, Francis Levesque, Levite Theriault, Dr Xavier Bernier, T M Richards, P A Babin, D O Burgoine, Raphael Albert, Hubert Rossignoll, Magloine Albert, Prudent Gagnon, Matthias Nadeau, R S Pelletier, Jas Smith, Vital F Thibadeau, Cyral Poitras, Michael LeBell, Stephen Hafey, Thomas Chasse, E T Byram, John Hartt, J T Hodgson, John Lynch (St Basil), Victoire Albert, P O Byram, Abraham Perron, Honore Cyr, Barry R Plant, Jesse Baker, Dennis Cyr, Placide Albert, Docite Nadeau, Theophile Levisgue, Xavier Perreault, Basil Beaulieu, Beloni R Violett, and Cyprien Pelletier, Esquires.

Barristers and Attornies—A R Balloch and Barry R Plant, Esquires.

Notary Public—A Rainsford Balloch, Esquire.

Registrar of Probates—Hilaire Peltier, Esquire.

Registrar of Wills and Deeds—Hilaire Peltier, Esquire.

Inspector of Schools—A Rainsford Balloch, Esquire.

County Secretary—A Rainsford Balloch, Esquire.

County Treasurer—Alexie Cyr, Esquire.

County Auditor—Hilaire Peltier, Esquire.

Coroners—John Lynch, S C Hudon, Edwin A Keely, Mathias Nadeau and Hilaire Peltier, Esquires.

Commissioners to Solemnize Marriage—J T Hodgson, Edwin A Keely, and Enoch Baker, Esquires.

Issuers of Marriage Licenses—Thomas Emmerson, Stephen Hafey and P O Byram, Esquires.

Commissioners for taking Affidavits to be read in the Supreme Court—A Rainsford Balloch, Barry R Plant, and John T Hodgson, Esquires.

Municipality of Madawaska County.

Warden—John T Hodgson, Esq.

Councillors—Eli Lapoint, B R Violett, St Leonard; Levite Theriault, Placide Albert, St Basil; J T Hodgson, Maxim Martin, Madawaska; David Rousseau, Baptisto Guimons, St Jacques; Hilaire Cyr, August Daigle, St Hilaire; Mathias Nadeau, Docite Nadeau, St Francis; Denis Cyr, Isidore Burgoine, St Ann.

Carriage Makers' Supplies of all kinds at S. HAYWARD & CO'S,

Judge of the
Esquire, Clerk,
Justices of the
Miles McMillan
liston, Louis R
M Kelley, John
Gillespie, John
Robert Falcone
Johnston (Tabu
Swim, Peter Es
R Call, Alexan
Jacob C Gough
Snowball, Wm
Jomew Stapleto
Malachi Dwyer
Donald McLau
Francis E Win
Ennis, Thos A
Fitzpatrick, W
Morrison, Robe
Alexander Mil
Curran, Robert
T Underhill, ju
O'Donnell, Joh
Davidson, Fran
Ralph Fayle, I
John Newman
Wm C Jones, J
Brown, John
David Bamfor
tin A Richard
Francis Jardin
dox, Geo Suth
Patrick Fitzp
John McDona
George Petrie
Louis P Robie
Bourne, John
Wyse, John B
Fish, Esquire
Clerk of the
High Sheri
Clerk of the
Judge of P
Registrar—
Registrar c
Coroners—
Benson, Joh

W. A. LOCKHART, cannot fail to give satisfaction.

NORTHUMBERLAND COUNTY.

Judge of the County Court—Hon Edward Williston; Samuel Thomson, Esquire, Clerk.

Justices of the Peace—Richard Hutchinson, Peter Mitchell, John Porter, Miles McMillan, William Muirhead, John McRae, Hiram Freeze, John Williston, Louis Robicheau, Robt T Miller, John Pallen, Burk Archibald, Wm M Kelley, John Lawlor, Alex K McDougall, George A Blair, Thomas F Gillespie, John Noonan, Wm Park, James Fish, Neil Gordon, David Johnston, Robert Falconer, George Burchill, Alex Saunders, Duncan Davidson, John Johnston (Tabusintac), Alex Loggie (Burnt Church), John Fairley, William Swim, Peter Esson, John Nevin, Charles Sargeant, Jesse G Harding, Robert B Call, Alexander Jassanine, Wm Falconer, Vital Allan, James T Griffin, Jacob C Gough, Adam D Sherrieff, Michael Scarle, Wm Williston, Jabez B Snowball, Wm Masson, jr, John G Layton, Enoch Flett, John Caie, Bartholomew Stapleton, John Brown, Richard Hocken, Wm Murray, Arthur Wright, Malachi Dwyer, Francis J Letson, Joseph R Goggin, Hugh Holt, Jas Edgar, Donald McLaughlan, William McRae, Avard Hutchison, Charles C Watt, Francis E Winslow, Robert Brown, Harvey Finney, Patrick Farrell, William Ennis, Thos Ambrose, James McGee, John McNaughton, John McKay, Jas Fitzpatrick, Wm G Creighton, Prudence Robicheau, Matthew Savoy, Duncan Morrison, Robert Whitney, David Summers, Wm McKay, Jnstus Furleigh, Alexander Mills, James Graham, Daniel McMillan, John McLaggan, John Curran, Robert Swim, John Arbo, Alexander Dermott, Robert Jordan, Wm T Underhill, jr, Charles Donalds, Charles B Lyons, John Sullivan, Maurice O'Donnell, John McCormack, Thos H Flaigher, Robert Johnston, sen, Rich'd Davidson, Francis Fraser, John Maltby, Donald McBeath, Robert Loggie, jr, Ralph Fayle, Enoch Bamford, Lewis Dunphy, John Scovil, John Campbell, John Newman, Wm Hartt, Francis H McKnight, sen, John R Nicholson, Wm C Jones, Robert Bean, John Johnston (Napan), James Johnson, Wm S Brown, John Rice, James Robinson, Alexander McKenzie, Henry Swim, David Bamford, John O'Brien, Alfred C Smith, Thos Troy, C Millar, Augustin A Richard, Alex Sutherland, Jas Somers, David Petrie, Edw R Whitney, Francis Jardine, John Ellis, John McTavish, Patrick Murphy, Jasper Maddox, Geo Sutherland, Alex'r Atchison, Jared Tozer, Thos Bailey Williston, Patrick Fitzpatrick, George Fowlie, Thos Phelan, William McNaughton, jr, John McDonald (Little Branch Glenelg), Daniel Crimmin, George B Fraser, George Petrie, Joseph Simpson, Romain Savoy, James Bowie (Oak Point), Louis P Robicheau, Alexander Martin, Charles Fish, John Ferguson, Charles Bourne, John Sadler, John C Miller, E Lee Street, Samuel McCully, Wm Wyse, John Fotheringham, Michael S Benson, Edward Dalton, and John Fish, Esquires.

Clerk of the Circuits—Samuel Thomson, Esquire, Q. C.

High Sheriff—John Shirreff, Esquire.

Clerk of the Peace and Keeper of the Rolls—S Thomson, Esquire, Q. C.

Judge of Probates—Samuel Thomson, Esquire, Q. C.

Registrar—J B Fraser, Esquire.

Registrar of Deeds and Wills—John Lawlor, Esquire.

Coroners—Allan A Davidson, Robert B Wasson, Edward Rogers, John S Benson, John Thomson, M D, B N T Underhill, Elijah Fowler, C C Watt,

73 Prince Wm. Street, Saint John, N. B.

Best Auction prices always obtained by

James Patterson, Wm C Creighton, John Pallen, M D, Wm J G Dawson, M D, John Pond, John Johnston, Joseph Chaplin, Wm P Bishop, J B Freeman, M D, Phineas Williston, John McCurdy, M D, Alfred C Smith, M D, and Daniel McMillan, Esquires.

Commissioners for taking Bail and Affidavits in the Supreme Court—Richard Davidson and William Park, Esquires, Newcastle.

Barristers, Attornies and Notaries Public—Allan A Davidson, Q C, Sam'l Thomson, Q C, Michael Adams, W A Park, and E P Williston, Esquires, Newcastle; Wm Wilkinson, Q C, Daniel Ferguson, Richard Carman, L J Tweedie, J B Fraser, and Andrew H Johnson, Esquires, Chatham.

Issuers of Marriage Licenses—S Thomson, Elijah Fowler, and Daniel McMillan, Esquires.

Commissioner for Parish Court—George B Fraser, Chatham.

Auctioneers—Robert T Miller, Charles Marshall, John Fish, Robert Blake, Adam D Sherriff, James Johnston, W Wyse, Elijah Fowler and Chas C Watt.

Revenue Officers—Daniel Ferguson, Collector, Chatham; J C E Carmichael, Landing Surveyor; James T Griffin, Waiter, Searcher and Locker. P R Had-dow Collector; D McGruar, Waiter Searcher and Locker, Newcastle.

Consuls—Norwegian, Hon R Hutchinson; Prussian, Edward Hutchinson, Esquire; United States, R R Call, Esquire.

Chatham Gas Light Company—Richard Hocken, Esquire, President; Wm Muirhead and Dr J Pullen, Directors.

Municipality of Northumberland County.

Warden—C F Bourne.

Secretary-Treasurer—S Thomson.

Councillors—John S Pond, Kenneth Cameron, Ludlow; Samuel Freeze, Enoch Bamford, Blissfield; William T Underhill, Edward Hays, Blackville; Anthony Adams, Jasper Maddox, Northesk; William S Brown, Jared Tozer, Southesk; John Betts, James Robinson, Derby; John O'Brien, John P Burchell, Nelson; Patrick Hays, James Brown, Newcastle; Andrew H Johnson, William Lawlor, Chatham; James Fitzpatrick, Wm McNaughton, Glenelg; George Fowler, Jeremiah Sullivan, Hardwick; Romain Savor, Robt Loggie, Alnwick.

COUNTY OF QUEENS.

Judge of the County Court—James Steadman, Esq; J R Curry, Esq, Clerk.

Justices of the Peace—John McLean, George W Hoben, Charles Keith, Chas P Wetmore, Joseph B Perkins, Joseph Coy, Thomas Harrison, John R Earle, John Goldfinch, Daniel N Smith, Gildert Parry, Charles E Langan, Alex Case, Benj Boal, Jesse Clark, Wm Malone, Francis Woods, Walter S Butler, John J West, Thos W Carpenter, Isaac B Bunnell, John Robertson, W H White, James Humphreys, George Smith, Henry Todd, R P Yeamans, Gilbert Wiggins, T Leonard, Charles Murray, Robert Phillips, Jas Pearson, John Corbett, Ebenezar Williams, Allen McDonald, Charles Stewart, George E McLean, Geo N Golding, Thos E McDonald, Geo Simpson, Isaac C Burpee, Nathaniel B Cottle, Geo McDonald, Samuel L Peters, Benj S Palmer, John Inch, Thomas Hetherington, Joseph F Hoben, James Quinn, George Mills,

S. HAYWARD & CO., Hardware of all kinds,

W. A. LOCKHART, for goods sold by him.

Robert Slipp, Joseph Pennery, Geo Worden, Daniel Palmer, Daniel C Still-
 ell, Duncan McLean, Charles F Cody, A Judson Estabrooks, Richard G
 arton, James Reid, T William Perry, Wm V White, George Colwell, Peter
 Knight, Michael Y Cox, Samuel M Starkey, Geo Baird, John H Kelly, Chas
 Perkins, Archibald Carpenter, James Wilson, C H Kingston, Moses S Moore,
 Carey Estabrooks, Wm Hawkshurst, Thos O'Donnell, Peter Lingley, Abraham
 Bailey, Isaac B McGregor, James Gardiner, Geo Dunn, G R Vincent, John
 Belyea, Samuel Martin, Henry A DuVernet, Howard Alward, Geo Kirk-
 trick, John W Foshay, Solomon Thorn, Geo P Hogan, H J Clarke, David
 Long, Henry McCurdy, Edward Coy, Wm Weston, T M Wetmore, William
 Miley, Freeman Alward, John Parkhill, Reid Slipp, William J Nickerson,
 William McMulkin, Archibald McAllister, and James W Roberts, Esquires.
 High Sheriff—William Howe, Esq.
 Clerk of the Circuits—T R Wetmore, Esq.
 Clerk of the Peace and Keeper of the Rolls—T R Wetmore, Esq.
 Judge of Probates—T R Wetmore, Esq.
 Registrar of Probates—James R Curry, Esq.
 Registrar of Deeds—Robert T Babbitt, Esq.
 Receiver of Royalties for Queens and Sunbury—John Maynard.
 County Treasurer—Edward Simpson, Esq.
 County Auditor—S L Peters.
 Commissioner under Attachment Law—R T F bbit, Esq.
 Assignee in Bankruptcy—Caleb F Fox.
 Public Notaries—T R Wetmore, C A Harding, and J R Curry, Esquires.
 Barristers and Attornies—T Robert Wetmore, Charles A Harding, James
 Curry, Caleb F Fox, and T M Wetmore, Esquires.
 Issuers of Marriage Licenses—T R Wetmore, William H White, Hiram
 body, and B S Palmer, Esquires.
 Coroners—R T Babbitt, George W White, John Murphy, S V White, Am-
 rose Palmer, Solomon Thorn, Edward W Slipp, Robert D Akerley, Samuel
 Stewart, Mays Case, Isaac C Burpee, Malcolm C McDonald, M D, Micah
 Cox, Abraham Wiggins, Thomas H Pearson, Sydney A Dibblee, James G
 Hetherington, T William Perry, Esquires.
 Commissioners for taking Special Bail in the Supreme Court—Chas Keith,
 Robert T Babbitt, David Ferguson, and George H Jones, Esquires.
 Commissioners for Affidavits to be read in the Supreme Court—T R Wet-
 more, Charles A Harding, James R Curry, Caleb F Fox, Robert T Babbitt,
 (Gagetown), Thomas Leonard, (Petersville), John Goldfinch, Isaac C Burpee,
 (Chipman), Charles Keith, (Brunswick), Joseph B Perkins, (Petersville),
 George N Golding, (Wickham), Samuel L Peters, (Hampstead), Charles E
 Langan, (Chipman), and T M Wetmore, Esquires.
 Commissioners of Parish Courts—Thos Medley Wetmore, Gagetown; Thos
 Leonard, Petersville; George J Worden, Wickham; Isaac C Burpee, Chip-
 man; Nathaniel B Cottle, Cambridge; Carey Estabrooks, Canning; Solomon
 Thorne, Brunswick; Benjamin S Palmer, Hampstead; George E McLean,
 Waterborough; Thomas Hetherington, Johnston.
 Auctioneers—Archibald McAllister, David Ferguson, Edward Simpson, Jas
 Gardiner, Gagetown; John Armstrong, Wm Hogshaw, Thos Leonard, C N
 Darrah, Petersville; James Pearson, Johnston; Isaac Vanwart, Wickham;
 Walter S Butler, Canning; Lawrence O'Leary, Charles Keith, Brunswick;

Every attention paid to trade Auction sales by

Thomas Dykeman, N B Cottle, Cambridge; J S Vanwart, Hampstead; C Simpson, Gagetown; T William Perry, and William Somerville.

Gagetown and Petersville Railway—Francis Woods, Esq, President; R T Babbitt, Esq, Vice-President; John Palmer, Secretary; Jas W DeVeb Esq, Treasurer; Chas N Skinner, Solicitor. Directors—W S Harding, M E R Burpee, Francis Woods, Edward Simpson, and Robert T Babbitt, Esq.

A Monthly Probate Court for Queen's County is holden at the Judge's Office in Gagetown, on the Third Tuesday in every month, at which the officers will be in attendance. Applications for Probates of Wills and Administrations can be made at any other time.

Municipality of Queens County.

Warden—J W Carpenter, Esq.

Auditor—S L Peters, Esq.

Secretary-Treasurer—E Simpson, Esq.

Freeman Alward and Hiram J Clark, Brunswick; Abraham L Bailey and R P Yeomans, Canning; Jas S Robinson and Chas S Slipp, Cambridge; Robert Richardson and William McAllister, Chipman; Humphrey T Gilbert and Charles H Elliott, Gagetown; Benj F Clark and Amasa Merritt, Hampstead; Thomas W Perry and Thomas H Pearson, Johnston; Peter Lingley, and W Tilley, Petersville; James F Roberts and John Granville, Waterborough; Isaac W Carpenter and L S Vanwart, Wickham.

COUNTY OF RESTIGOUCHE

Judge of the County Court—Hon Edw Williston; Jas S Morse, Esq, Clerk.

Justices of the Peace—Adam Ferguson, Hon Wm Hamilton, John Ultican, John McMillan, John McMillan, jr, John Gillice, Robert Ferguson, Charles Murray, Patrick Doyle, Donald McAllister, Patrick Doyle, jr, Wm Hamilton, 2nd, John Murchy, Alex Laing, Archibald McKenzie, sen, Wm Mott, David Sadler, Joseph Windor, Thomas Kerr, David Ritchie, jr, Peter Hamilton, James Ritchie, Malcolm Patterson, John Quinn, Andrew Harvie, William Jamieson, David Duncan, jr, John Adams, Paul Deveraux, Lawrence Lepoint, Geo White, James S Morse, Adam Duncan, Hugh Miller, Angus McLean, Alexander Stewart, Thomas Hayes, James McMillan, Angus L Sinclair, John Dawson, Patrick Ultican, John Gereau, Alex McKay, Archibald Chisholm, James B McKenzie, John Mowat, J W Cullen, John S Bassett, James Moffat and John Jardine, Esquires.

Clerk of the Circuits—James S Morse, Esquire.

High Sheriff—Wm H Phillips, Esquire.

Clerk of the Peace and Keeper of the Rolls—J S Morse, Esquire.

Judge of Probates—James S Morse, Esquire.

Registrar of Deeds and Wills—John Barberie, Esquire.

Registrar of Probates—John Barberie, Esquire.

Issuer of Marriage Licenses—J C Barberie, Esquire.

Auditor—David Ritchie, Esquire.

Supervisors of Roads—Robert Sinclair, James Jamieson and John Collegan.

Commissioners for taking Bail in the Supreme Court—Charles Murray and Adam Ferguson, Esquires, Campbellton; Wm Montgomery, Esq, Dalhousie County Treasurer—Wm Montgomery, Esquire.

S. HAYWARD & CO., Wholesale Hardware and Carriage Stock,

W. A. LOGG

Commissioners for
ddington; John M
Teacher of Gram
Auctioneers—Jam
m Mott, Campbell
Revenue Officers—
ewart, Waiter, Se
John Jardine, Depu
Coroners—James
W, M D, Victor J
Fishery Wardens
Millan and Alex
Restigouche Agric
archy and Alex D

Muni

Alexander Stewart
am Duncan, Add
m Calderwood and

Judge of the Cou
rk.

Justices of the P

Thos Hartt, Jo

as Brown, Chas

nes Mitchell, Ma

wes, A Addison

on Henry DeWit

McLean, John

H N Harding.

mpson, George

Catery, David M

glas Chase, Geo

ee, John E Smit

Kenzie, Rainsfor

files, Edwin Str

mot, Geo W Ho

Geo F Grass, J

rk of the Circu

High Sheriff—Ja

rk of the Peac

dge of Probate

egistrar of Deed

uer of Marriag

commissioners fo

commissioners o

Sheffield; John

ey, Gladstone;

W. A. LOCKHART, Auctioneer, 106 Prince William Street.

Commissioners for Parish Courts—David Sadler, Dalhousie; William Mott, Addington; John McMillan, Colburn; Andrew Harvie, Dunham.

Teacher of Grammar School—Alexander Ross, Esquire.

Auctioneers—James S Morse, Robert Moffat and Thos F Kenney, Dalhousie; Wm Mott, Campbellton.

Revenue Officers—Port of Dalhousie—Wm Montgomery, Collector; E J Stewart, Waiter, Searcher and Locker; Wm Jamieson, Preventive Officer. John Jardine, Deputy Treas'r, A B Chamberlain, Waiter, etc, Campbellton.

Coroners—James S Morse, Allen McKendrick, Wm Disbrow, M D, Samuel Law, M D, Victor J A Vernor, M D, Geo A Balcolm, M D.

Fishery Wardens—John Mowat, (Dec Side), Eben Ferguson, William McMillan and Alexander McPherson.

Restigouche Agricultural Society—William Montgomery, President; John Archy and Alex Dickie, Vice Presidents; Alex Stewart, Sec'y-Treasurer.

Municipality of Restigouche County.

Alexander Stewart and Thomas Bassett, Dalhousie; Adam Ferguson and James Duncan, Addington; John Cullegan and John McNair, Durham; John Calderwood and John Gereau, Colburn.

COUNTY OF SUNBURY.

Judge of the County Court—James Steadman, Esquire; George J Bliss, Clerk.

Justices of the Peace—Hon R D Wilmot, Thos A Beckwith, Thos N Gilchrist, Thos Hartt, John Glasier, Wm Estabrooks, Chas Tracey, Chas J Bailey, Chas Brown, Chas Burpee, Thos Wright, Robert Linton, Henry P Bridges, James Mitchell, Martin Adams, William E Hoyt, John C Seely, Charles H Jones, A Addison Stirling, Arch'd Harrison, Charles Duffy, C D O Curry, John Henry DeWitt, Jeremiah Tracey, James Miller, James E Simmons, John McLean, John Stone, Wm E Perley, Adam Noble, Frederick W Bailey, John H Harding, Wm Harrison, David H Smith, Thos P Taylor, Amos Thompson, George Grass, Amaso Carr, Thos Bridges, jr, Chas Knox, Thos Gaffery, David Morrow, Wm Currie, Parker Glasier, Joseph Whittaker, James Chase, Geo F Estabrooks, Geo Lindsay, Richard Hughes, Daniel T Jones, John E Smith, Avard Burpee, Wm Alcorn, Dennis McClusky, Daniel Kenzie, Rainsford W Foster, John Reese, Patrick Coleman, Duncan, John Miles, Edwin Street, Chas Barker, John Sowers, Fred'k D Smith, John D Wilmot, Geo W Hoben, Isaac Stephenson, Constantine McNeill, Alfred Burns, Geo F Grass, James Shields, Esquires.

Clerk of the Circuits—Charles W Beckwith, Esquire.

High Sheriff—James S White, Esquire.

Clerk of the Peace—George J Bliss, Esquire.

Judge of Probates—Thomas A Beckwith, Esquire.

Registrar of Deeds and Wills and of Probates—J Clarkson, Esquire.

Power of Marriage Licenses—Moses H Coburn.

Commissioners for taking Affidavits—Thos A Beckwith and C H Clowes.

Commissioners of Parish Courts—Thos A Beckwith, Burton; Thos P Taylor, Sheffield; John D Wilmot, Lincoln; Thos E Smith, Blissville; Charles Hey, Gladstone; John Miller, sen., Northfield.

Household Furniture, Merchandize, Manufactured Goods, &c., received

Receiver of Royalty for Sunbury and Queens—John Maynard.

Coroners—Gerhardus Clowes, Moses H Coburn, John R Seely, Henry Rees, Albert Ferguson, John T Bailey, H B Mitchell, Thos Taylor, David Hartt, Thos H Kelley, Geo A Perley and Geo F Grass.

Auctioneers—George C Nevers, Thomas A Beckwith, John S Covert and James L White.

George W Hoben, Fishery Warden.

Time of holding Circuit Court—Tuesday next after the fourth Tuesday of October.

The terms of the County Court are as follows;—The third Tuesday in January and June and on the Wednesday next after the second Tuesday in October.

Municipality of Sunbury County.

Warden—Thomas P Taylor.

Secretary-Treasurer—James Hamilton.

Auditor—James Shields.

Councillors—John F Hoben, Isaac Stevenson, Burton; Parker Glassford, Alfred Bunker, Lincoln; A L Matthews, James L Slipp, Blissville; O Kingston, S B Tracey, Gladstone; Hanford Brown, Geo A Perley, Maugerville; Thos P Taylor, Henry L Bailey, Sheffield; Robert Linton, Andover; Miller, Northfield.

COUNTY OF VICTORIA.

Judge of the County Court—Jas G Stevens, Esq; Samuel J Baker, Clerk of the Circuits—W Fred Kerston.

Justices of the Peace—Ben Beveridge, Chas A Hammond, John Costigan, James Tibbets, Henry Baird, Barnabas Armstrong, Abraham C Hammond, Joshua D Giberson, Ezekiel Hutchinson, Jas Bishop, William Everett, A J Beveridge, Wm Morehouse, Duncan Reed, Samuel Bishop, Dan Hopkins, James Bishop, Fred W Brown, Ward C Burpee, Alex Watson, John Jenkins, Lewis Pickett, Samuel Young, Wm B Beveridge, Joseph Barnes, Allan Ross, William Watson, Oliver Curliss, George Murchison, T Curry, Isaac Gault, G T Baird, P G Fraser, S C Manzer, John Z Brown, S S Vandine, M B Coe, G W Day, Regist Daigle, Charles McClusky, Osborn Rainsford, J H Brewster, G Thibodeau, J A Manzer, S Caughy, S Armstrong, A D Olmstead, R W Tibbitts, Thos Underwood, H P Peterson, Wm Brayall, jr, Richd E Everett, Leonard Kelly, Ben Kilburn, David Burns, Thomas Watt, J Magison, J Mitchell, John McDougald, H G Fulerton, J C Lawson, J A Armstrong, Peter Watson, John Hetherington, James Downey, H K Hiscock, Thos Cameron, John Bedell, A J Perley, Moses Craig, D B Gallagher, George Gerry, W F Kerston, F W Brown.

Sheriff—Albert D Olmstead, Esquire.

Keeper of the Rolls and Clerk of the Peace—D B Gallagher.

Judge of Probates—W Fred Kerston, Esquire.

Registrar of Probates—A D Olmstead, Esquire.

Registrar of Deeds and Wills—John C McClusky, Esquire.

Commissioners for taking Special Bail—B Beveridge, Adam Beveridge, John Costigan, C A Hammond.

Carriage Makers' Supplies of all kinds at S. HAYWARD & CO'S,

Mur

Warden—A J Beveridge
Secretary-Treasurer—
Editor—J C McClusky
Councillors—J E Pe
Wal Graham, G
Beveridge and Alex W
W Everett and
ms of General S

COU

ge of the County
ices of the Peace
as Keillor, Rufu
keney, Amos Og
im Rayworth, S
Jones, James D
ite Galang, Joh
Richards, Titus
Hebert, Wm
Stephen Mills,
Wm Duncan,
Adam Tait, Wa

and sold at Auction by **W. A. LOCKHART**, 106 Prince Wm. Street.

Quers of Marriage Licenses—Wm Everett, R L W Tibbits, H P Patter-
Esquires.

Polishment and Imprisonment of Debtors Act—D B Gallagher.

Commissioners for taking Affidavits in the Supreme Court—John Costigan,
Beveridge, W Fred Kerston, D B Gallagher, F W Brown and C A Ham-

Commissioners Parish Courts—F W Brown, Esq, Grand Falls; Jos Barnes,
Andover; H P Petterson, Esq, Drummond; Moses Craig, Esq, Perth;
Beveridge, Esq, Gordon.

Board of Valuers—James E Porter, Charles McCluskey, and John Ryan.
Term Assignee under Insolvent Act of 1875—John C McCluskey, Esq,
Over.

Oroners—E Hutchinson, R W L Tibbits, T T Beveridge, M D, W Graham.
aries Public—S J Baker, D B Gallagher, W F Kerston.

Orneys—D B Gallagher, Andover; W F Kerston, Grand Falls.

ollector of Customs—F W Brown, Esq, Sub-Collector—George A Bedell;
enting Officer—George Baird.

ectioneers—John McCluskey, Lewis Pickett, and F W Brown.

stees of the Grammar School—George T Baird, Rev L A Hoyt, H D
ridge, Joseph Barnes.

eper of the Grammar School—W D Grover.

ommissioners under Free Grant Act—S A Cameron, Tilley Settlement;
Brewer, Trout Brook; H P Petterson, Denmark; John Smith, Sissin

Municipality of Victoria County.

arden—A J Beveridge.

etary-Treasurer—R W L Tibbita.

itor—J C McCluskey.

ncillors—J E Porter and S A Cameron, Andover; Chas McCluskey
Wal Graham, Grand Falls; B Armstrong and E Lovely, Perth; A J
ridge and Alex Walker, Gordon; G W Day and Charles Curless, Drum-
; W Everett and J McDougald, Lorne.

ms of General Sessions, third Tuesday in January, and first Tuesday in

COUNTY OF WESTMORLAND.

ge of the County Court—Hon Bliss Botsford; W W Wells, Clerk.

ices of the Peace—Amos E Botsford, Wm Wilson, Daniel Hanington,
as Keillor, Rufus Cole, John Carey, Alex Munro, Aler Wright, Peter
eeney, Amos Ogden, Angus McQueen, Jesse L Bent, Reuben Chase,
im Rayworth, Silas C Charters, Abraham Jones, Samuel S Wilmot,
Jones, James Dickson, Joseph Bleakney, Warren W Price, John Reid,
te Galang, John S Trites, John Harris, Oliver Jones, James Powell,
Richards, Titus Hicks, John Fawcett, Jonas Taylor, Lowell Lewis,
k Hebert, Wm George, Chas C Hamilton, Wm C Robinson, Daniel E
Stephen Mills, Eustache Babin, John Ford, Abel Akinson, Samuel G
Wm Duncan, Edwin G Harshman, Hugh Davidson, Hiram Hum-
Adam Tait, Walter Cahill, Job Allen, James Tingley, Thaddeus Leger,

73 Prince Wm. Street, Saint John, N. B.

W. A. LOCKHART attends Auction Sales,

Rufus A Gooden, Ferdinand A Landry, Chas Mulrine, Ferdinand J He
Thos Galang, Maximillian F Richard, Wm Deacon, Wm Kinnear, Jose
Black, Chas G Palmer, John Hickman, Robert Kay, Wm Cochran, Jose
Lamb, Alex Budrot, Patrick McGowan, Christopher Richardson, Will
Avar, John Murray James Carroll, George P LeBlanc, Jacob H He
Amasa E Killam, Wm H Hayward, John Sullivan, sen., Richard Mad
John Bourgeois, Jonathan W Hicks, John A Humphrey, John L H
Joseph Irvine, Reuben Ward, Job Anderson, James E Welling, John
Kenzie, Jas McAllister, Irvin H Binney, Dickie Steeves, Howard D Cha
Wm A Wheaton, Abraham Alward, David Horseman, John P Jones,
Davidson, Geo N Dickson, Thos A Tingley, Stephen Siddall, Thos Pic
Nathan Lowerison, Josiah W Anderson, Josiah Wood, Chas Barnes, St
J Clark, Miles Steeves, Geo Bishop, James I Evans, Edward J Smith, D
S Harper, Ovid Chapman, George Mills, Neil McDougall, John Peacock
C Murray, John Riley, James Fillmore, Martin Lowerison, Alpheus P
John Tingley, jr., Alex Smith, Harmon Humphrey, Alex O'Brien, Early
Amos Keith, James Bentley, Robert G Thompson, Milner Steeves,
Webster, Geo Chapman, Harvey Phinney, Patrick McGinley, Lewis
John H Bateman, Jude Cormier, Adolphus Holstead, Edward Harvey,
Keith, Wm Geo Bateman, Thos C Weldon, Allan Killam, John C A
Edward V Tait, Gordon Dickie, Charles B Godfrey, Martin Black, Ma
Poirier, Ferdinand Robilleaux, Ge Pelletier, John K Lutes, Jared Sh
Edward Cogswell, Laurent Corneau, (Painsec), Eustache Babin, (Pa
Stephen W Palmer, Thos E Oulton, Denis A Duffy, Benjamin A Read,
Rayworth, Allan Horseman, Dominique Boudreau, Robert A Chapman
Fawcett, Colpitts Fillmore, James Wilbur, Peter D Belliveau, Lemuel
Wm Turner, Duncan C King, Richard Trenholm, H Thaddeus Stevens
S Chapman, Acalixte H Gallant, Fidelie Poirier, Ralph Steeves, (Mon
Isaac N Evans, Christian R Colpitts, Chipman Trites, Alexander Si
James Scott, David Crossmar, Richardson Trenholm, Wm McMorris
Wells, Geo Oulton, Hezekiah Seaman, David Wheaton, Christopher At
Jeremiah Sweeney, Thos Hennessey, John McVey, Dominique P L
Samuel Robicheau, Eli Steeves, Albert Gooden, Isidore Burke, Jean B G
David Chapman, James Lounsbury, Hiram Dobson, Nathan Wilbur,
Renton, James Trenholm, Jude P Boudreau, Dennis A Bourgeois, and
herd Somers, Esquires.

Clerk of the Circuits—W W Wells, Esq.

High Sheriff—R A Chapman, Esq.

Clerk of the Peace and Keeper of the Rolls—C E Knapp, Esq.

Judge of Probates—A E Oulton, Esq.

Registrar of Probates—C E Knapp, Esq.

Registrar of Deeds and Wills—Wm Backhouse, Esq.

Coroners—Jacob Wortman, Charles Somers, Moncton; W J M Han
and C W Smith, Shediac; Robt Bell, Sackville; John Blacklock and
VanBuskirk, Clement Burke and Wm Dobson, Botsford; J W Chapman
Bissett and Thos A LeBlanc, Dorchester; Ralph Siddall, Wm W Irvi
R Dixon and Edward Gooden, Westmorland; J C Price, Elias W Ell
Nelson G Trites, Salisbury.

Commissioners for taking Affidavits in the Supreme Court—Wm
M D, Dorchester; Edward Cogswell, Sackville; D Hanington and W

S. HAYWARD & CO., Wholesale Hardware, Carriage Stock etc

at Residences, Stores and Warehouses.

Shediac; S S Wilmot and Alex L Wright, Salisbury; John Carey, Baie
 de; Howard D Charters and John McKenzie, Moncton; and all the
 attorneys in the County.

Commissioners for taking Special Bail in the Supreme Court—Wm Wilson,
 Dorchester; Howard D Charters, Moncton; S S Wilmot, Salisbury; W
 Deacon, Shediac; and the Judges in the County Court in the County.

Notaries Public—Sir A J Smith, D L Hanington, C E Knapp, J B Peck,
 Oulton, P A Landry, R A Trueman, (Dorchester); D Hanington, W
 Gilbert and Wm B Deacon, (Shediac); Bliss Botsford, Charles Holstead,
 Borden, H Atkinson, H Gilbert and G A Steeves, (Moncton); Christopher
 and H A Powell, (Sackville).

Commissioners Parish Civil Courts and Stipendiary Justices—Jacob Wort-
 man, Moncton; Thomas Herritt, Petitcodiac.

Commissioners Parish Civil Courts—S G Gilbert and Maximillian F Rich-
 dorchester; Lovell Lewis, Moncton; Geo Chapman, Salisbury; Samuel
 and W C Chappell, Westmorland; W B Deacon and Geo Harshman,
 Shediac; and Wm Duncan, Botsford.

Commissioners for taking Examination of Debtors—Bliss Botsford, Chas E
 and A D Richards, Esquires.

Commissioner of Sewers for Frosty Hollow Marsh, Sackville—James Low-
 man.

Commissioners of Sewers for Fox Creek Marsh, Moncton—David Burke
 Florian White.

Commissioners of Sewers, Great Canal Parishes of Sackville and Westmor-
 land—Silas D Copp.

Commissioners of Sewers, Barochois Marsh—Dominic Budrot and Mark
 Budrot.

Commissioners of Sewers, Mill Creek Marsh, Sackville—Rufus Bulmer.

Commissioners of Sewers, Etter Aboideau Marsh, Sackville and Westmor-
 land—Bradley Etter, Isaac Lowerison and Nelson Bulmer.

Commissioners—Wm Lawrence, S C Charters and J W Chapman, Sackville;
 M Hanington and W B Deacon, Shediac; Robert Hallett and Jesse L
 Sackville; Jacob Wortman, Moncton; Robert Moffatt, Salisbury.

Issuers of Marriage Licences—S W Tingley, Dorchester; R A Bordeu,
 Moncton; R B Weldon, Salisbury.

Receiver Assignee under Insolvent Act—C A Steeves.

COUNTY OF YORK.

Judge of the County Court—Jas Steadman, Esq; Chas H B Fisher, Clerk.

Justices of the Peace—William H Odell, Isaac Kilburn, Ira Ingraham,
 J Barker, Beverly A Robinson, Benjamin Goodspeed, James Farley,
 Smith, Enoch Dow, Edward Pidgeon, J McDonald, Andrew Calder,
 Fox, Jas S Beek, Thos L Simmons, James McLaggan, Thos C Ather-
 Dalton L Goodspeed, Robert Foreman, John Hea, jr, Moses Hillman,
 Isaiah Cronkhite, Thomas Temple, Thomas Herbert, Lewis H Huestis,
 Isaiah Christy, John S Barker, Samuel A Akerly, Wm C Brown, Alexan-
 Moody, George Nevers, Wm Gibson, John S Patterson, Henry Rogers,
 Davis, William Whitehead, Constantine Connelly, Arch McLean, Wm

Out-door Sales of every description solicited and promptly

Jamieson, Geo Lester, John A Beckwith, Patrick Selvage, Samuel Day, I Atherton, John L Grant, Thomas F Saunders, Benjamin H Clayton, Iard Elliott, Joshua Hillman, Geo H Maxin, Jas Sutherland, Geo E Pe, William Wilson, John Anderson, George Risteen, George Estey, William Murray, Joseph Reed, Solomon Vail, Wm Calder, Wm Roach, John E, Robert Robinson, Thos Miles, Jas E Smith, William Earle, Zebulon C, Andrew Ross, Richard Bellamy, Asa Dow, Hiram Dow, Alex Thom, Alexander Gibson, Lewis Fisher, Jesse Parent, David Pugh, Jesse Ch, William Clarkson, Asa D Brooks, Wm Dunham, James D McKay, Jo, Fletcher, John Griffith, James Johnston, William S Estey, George, Charles L Hartt, Stephen Boone, Wm Grieve, George Ingraham, Addin, E Cliff, Samuel Colter, Jas Henry, Wm Boyd, Asa Mitchell, James Pa, Michael Doherty, Leverit Estabrooks, Charles McCormack, Leonard Y, George Foster, David Douglas, Zebulon Estey, Henry Boone, Charles M, bon, Hiram H Vesey, William Foster, Adam Jackson, John Rutherford, Colter, Barton Gandy, David R Thomas, Jeremiah Meaher, John W Ba, Henry McFarlane, James P Maclauchlan, Alexander Bennett, Geo Clem, Benjamin Yerxa, Wm C Joslin, John L Grant, Thos Murray, Hugh Mc, S F Grosvenor, John Taylor, Alexander McLean, Peter D Keyes, Sa, Yerxa, Wm H Biden, Richard Long, Benjamin Atherton, Calvin Estabr, Thos F Barker, John Davidson, John B Grant, Jas Yerxa, Norman Ha, Wm McKay, C H S Cronkhite, C L Tilley, Jeremiah Howland, Alfred, lett, A Hoyt, Wm J Wiggins, David Lindsay, Samuel Watts, Thos Mc, Jas K Pinder, Robert Slood, James W Ebbett, A S Hartt, Benjamin R, John Richards, Thos Dowling, John McBean sr, David Richards, Wm, linson, Samuel K Nason, Edward Speer, Alexander Foster, Geo Hager, Thomas Gillmor, Frank Watson, William E Johnstone, Obder Dunphy, Munro, Thomas Morris, John Lyons, Thomas Coburn, Chas Addington, Luther Goodspeed, Whitman Estey, William Fisher, Chas S Ingraham, Oliver, Benjamin N Goodspeed, George S Terrill, James W Jewitt, G, Byrams, Michael Yerxa, sr, Geo H Vanwart, Wm T Howe, E D Estabr, Luke Lawson, John Shields, Wm Inch, J R Garden, John Swan, A Cha, Wm Hay, S Wilkinson, Henry A Davidson, Jas G Martin, Robert Ma, Jas Camber, James Wisely, Andrew Anderson, Amasa C Whitehead, Ric, Jones, George L Hoyt, James Bird, Zopher B Dunphy, John C Murray, Hinchey, Alanson McNally, W Harvey Lawrence, Abraham McKeen, E Merrithew, Abraham Brewer, sr, Frederick W Clements, David H Ha, Adonijah Morehouse, Thos Trail, Chas Heustis, Alfred B Avery, Ju, Gunter, Esquires.

High Sheriff—Thomas Temple, Esq.

Deputy Sheriff—William W Long, Esq.

Clerk of the Peace—Wesley Vanwart, Esq.

Surrogate and Judge of the Probates—George F H Minchin, Esq.

Registrar of Probates—Francis A H Stratton, Esq.

Registrar of Deeds and Wills—Abraham D Yerxa, Esq.

Gaoler—W W Long, Esq.

Issuers of Marriage Licenses—E Hanson and George H Maxin.

Coroners—George H Vanwart, Judah Hammond, Thos Brown, S D pherson, Dr T C Brown, David Dow, David Little, D L Grant, John Fle, Dr Hiram Dow, George Nevers, Edward D Estabrooks, William Jam

attended to

COR.

George F Gregor
James F McMurray
Aldermen—Welli
n's Ward, John
Smith and Geo
chey; Queens W
ity Marshal—Jo
Fire Department—
Assistant Eng
zineer, Steam Fir
erson, Engineer,
d Engine Co, N
ed G Edgecombe
Fire Protection
lms House Comm
oad Commissione
ity Hall Commi
Guion.
onitor City Hall—
ollector of Licens
essors—Harris
Assistants.
risors—Alexand
lice Departmen
and John McDo
lice Force—Joh
ris, Policemen.
hool Board—A
es, (appointed h
e, G F Atherton,
Charles A Sampson
M
arden—James K
y-Treasurer—H
ditor—James A
nes W Jewett,
erbury; Thoma

S. HAYWARD & CO., Wholesale Hardware and Carriage Stock,

73

attended to by **W. A. LOCKHART, 106 Prince William Street.**

zekiah Cronkite, Charles McGibbon, William McKeen, Charles F Hoben, Alexander Hay, George N Howland, Charles E Dow, and Dr David Moore. Commissioners for taking Affidavits in the Supreme Court—The several Attorneys practising in the County.

Collector of Royalties—James Henry, Esq.

Commissioner under Garnishee Act, cap 43 Consolidated Statutes—John L Marsh, Esq.

Commissioner under cap 38 Consolidated Statutes—John L Marsh, Esq.

George C Hunt and John M Wiley—Licensed vendors of Liquors in the County of Fredericton, under cap 99 Canada Temperance Act.

CORPORATION OF FREDERICTON.

George F Gregory, Esq, Mayor; Charles W Beckwith, Esq, City Clerk; James F McMurray, Esq, City Auditor; John Edwards, Esq, City Treasurer. Aldermen—Wellington Ward, Wilmot Guion and John Macpherson; St John's Ward, John B Gunter and William Wilson; Carleton Ward, Thomas Smith and George Clinton; Kings Ward, Wm. Wheeler and Marshall Richey; Queens Ward, Alexander Burchill and John Moore.

City Marshal—John Woodward, Esq.

Fire Department—Andrew Lipsett, Esq, Chief Engineer; George Hatt, jr, Assistant Engineer; John B Hawthorne, Captain; James White, Engineer, Steam Fire Engine Co, No 1. Frank McPeake, Captain; William Macpherson, Engineer, Steam Fire Engine Co, No 2. James Rodgers, Captain, Engine Co, No 3. Henry Pollock, Captain, Hand Engine Co, No 4. George G Edgcombe, Captain Hook and Ladder Co. James D Fowler, Captain, Fire Protection Co.

Alms House Commissioner—Elijah Clarke, Esq.

Head Commissioner—William Grieves, Esq.

City Hall Committee—Alderman Wheeler, Chairman; Alderman Clinton Guion.

Sanitary Committee—Martin Nowlan.

Collector of Licenses—John Woodward.

Assessors—Harris S Estey, Esq, Principal; James Farrell and George A Macpherson, Assistants.

Prisoners—Alexander Burchill, Richey, Clinton, Guion, Wilson.

Police Department—John L March, Esq, Police Magistrate; John Richey and John McDonald, Esquires, Sitting Magistrates.

Police Force—John Woodward, Sergeant; Henry Kingston and James Macpherson, Policemen.

School Board—A F Randolph, Esq, Chairman; Dr Coulthard, Julius L Macpherson, (appointed by Government); A A Sterling, S D Macpherson, F McKeen, G F Atherton, (appointed by City Council).

Charles A Sampson, Esq, Secretary.

Municipality of York County.

Mayor—James K Pinder.

Deputy-Treasurer—Henry B Rainsford; Deputy Sec'-Treas., John Black.

Auditor—James A Vanwart.

Members of Council—James W Jewett, Thomas Coburn, Bright; Luke Lawson, D H Grant, John Macpherson; Thomas Colter, Wm E Johnston, Douglas; M Doherty, H A Macpherson.

73 Prince Wm. Street, Saint John, N. B.

All Sales promptly settled with cash, at

Davidson, Dumfries; John C Murray, John Pheeney, Kingsclear; David Glendenning, John Rutherford, Manners-Sutton; David Lipsett, A A Nas New Maryland; John S Veysey, Alexander Foster, North Lake; George Hoyt, James Henry, Prince William; John H Murch, Geo M Sleep, Quebec; Luther Goodspeed, Benjamin Close, Saint Mary's; Jas K Pinder, T Mastin, Southampton; William Currie, John Calhoun, Stanley.

Auctioneers—Joseph Myshrrall, Geo A Perley, W H Friel, Geo S Pet G H Vanwart, B R Burt, J Littlefield, Alex Hay, Samuel Blair, George Hoyt, Wm G Hatch, Edward Lowe, E Estabrooks, Thomas McVay, William Whitehead, Alexander Thompson, and Hezekiah Cronkite.

RAILWAYS.

Intercolonial Railway.

D Pottinger, General Superintendent; Geo Taylor, General Passenger Freight Agent.

Distances—St John to Halifax, 276 miles; St John to River DuLoup, miles.

New Brunswick Railway.

Alexander Gibson, President and Manager; Thomas Hoben, Superintendent; Alfred Seely, General Ticket Agent and Cashier; P A Logan, Master Mechanic. From Gibson to Edmunston, 187 miles.

Fredericton Railway.

Thomas Temple, President; E R Burpee, A F Randolph, H D McLeod, J L Inches, Directors; Fred B Edgecombe, Superintendent; John Richardson, Secretary-Treasurer. Fredericton to St John and Maine Railway. 22 miles.

St. John and Maine Railway.

George Wedd, President; Andrew Wark, Francis Giles, D W Hill, L Paine, Directors; Chas Beschoff, Secretary, (office, 3 Queen street, Cheap London); James Murray Kay, Manager, St John; H D McLeod, Superintendent; A McNaughton, Cashier. St John to Vanceboro, 91 miles.

Carleton, St. John, Branch Railroad Company.

Directors—J Murray Kay, President; H D McLeod, F E Barker, Glasgow, H Leonard; George F Harding, Secretary-Treasurer.

Prince Edward Island Railway.

Alexander Macnab, Superintendent and Engineer. Georgetown to Tignish, 152 miles. Souris Branch—Souris to Mt St Junction, 38 miles.

BANKS.

Bank of British North America.

Capital £1,000,000 Sterling.

Head Office, London, England. Head Office in Canada, Montreal. St John Branch—W E Collier, Manager; T W Lacy, Accountant; Furlonge, Teller; John Cholditch, W C Wallace, Clerks; W Maber, Messenger. Fredericton Agency—Robert Napier, Agent; David Simpson, Teller.

S. HAYWARD & CO., Wholesale Hardware and Carriage Stock,

Capital \$12,000,000

St John Branch
Anderson; Ledg
eller; J F Dora
Discount Days
Branches and
Manager; Chath
Agent; Halifax,

Directors—Hon
W Daniel, C F
William Girvan
Corresponding Cl
Samuel Girvan, J
Discount Clerk; J
Tishart, Junior C
Discount Days—

Incorporated 18
Directors—John
Wall, Samuel A
Branches in New
Annapolis, Digby
Branches in New
Discount Days—

Maritime

Directors—Thos
McKean, Hon
All; Alfred Ray,

TH

William Jack,
andler, Librari
CL, A A Stock

Hon Judge Pal
reasurer; Georg

106 Prince William Street, by W. A. LOCKHART.

Bank of Montreal.

Capital \$12,000,000.

Reserve \$5,000,000. Head Office, Montreal. C F Smithers, General Manager.

St John Branch—E C Jones, Manager; A W Beddome, Accountant; E H Anderson; Ledger Keeper; T A D Redford, Discount Clerk; C S R Kerr, Teller; J F Doran, L R DeVeber, Clerks; John L Wilson, Messenger.
Discount Days—Every week day.

Branches and Agencies in Maritime Provinces—Moncton, F Cotton, Manager; Chatham, F E Winslow, Manager; Newcastle, R Mackenzie, Agent; Halifax, N S, F Gundry, Manager.

Bank of New Brunswick.

Capital \$1,000,000.

Directors—Hon J D Lewin, President; Thos Gilbert, Vice-President; W Daniel, C H Fairweather, Henry Vaughan, John Yeats, J U Thomas. William Girvan, Cashier; G A Schofield Accountant; Charles Campbell, Corresponding Clerk; Joshua Clawson, T W Seeds, B C B Boyd, Tellers; Samuel Girvan, John M Dick, G L Robinson, Ledger Keepers; M B Edwards, Discount Clerk; Arthur McDonald, J McG Hastings, F O Daniel, Allison Fishart, Junior Clerks; Wm Pattison, Richard Pattison, Messengers.
Discount Days—Tuesdays and Fridays.

Bank of Nova Scotia.

Incorporated 1832, Capital paid up \$1,000,000. Reserve Fund \$240,000.

Directors—John S McLean, President; Thomas Fyshe, Cashier; John Bull, Samuel A White, James J Bremmer, Daniel Cronan.

Branches in Nova Scotia—Amherst, Bridgetown, Kentville, North Sydney, Annapolis, Digby, Liverpool, Pictou, New Glasgow, Yarmouth.

Branches in New Brunswick—St John and Woodstock.

Discount Days—Every week day.

Maritime Bank of the Dominion of Canada.

Authorized Capital, \$2,000,000.

Directors—Thos Maclellan, President; James L Dunn, Vice-President; Geo McKean, Hon A L Palmer, R T Clinch, Hon John Boyd, W W Turnbull; Alfred Ray, Cashier; E T Sturdee, Accountant; H P Pike, Teller.

SOCIETIES, CLUBS, &c.**The St. John Law Society Council.**

William Jack, Q C, President; G C Coster, Secretary and Treasurer; C Handler, Librarian; C W Weldon, Q C, W H Tuck, Q C, F E Barker, Q C, C L, A A Stockton, E McLeod, L R Harrison, A O Earle, G C Coster.

Barristers' Society.

Hon Judge Palmer, President; C W Weldon, Vice-President; Wm Carman, Treasurer; George J Bliss, Secretary.

No charge for storage of Goods for Auction sale, by

INTERNATIONAL STEAMSHIP COMPANY.

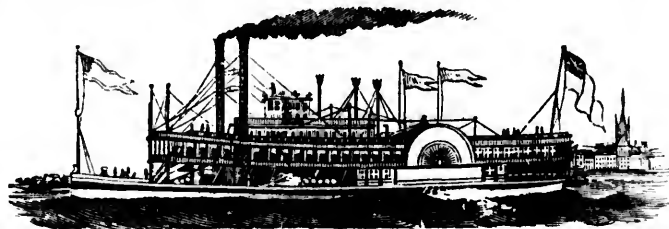

T. C. HERSEY, - - - President and Manager
H. J. LIBBY, - - - Treasurer.
Capt. J. B. COYLE, Chief Engineer, Portland, Maine.

LINE OF STEAMERS BETWEEN
ST. JOHN, EASTPORT
PORTLAND,

— AND —

BOSTON,
WITH CONNECTIONS TO ALL PARTS OF THE
UNITED STATES

— AND —

CANADA.

Carriage Makers' Supplies of all kinds at S. HAYWARD & CO'S,

W
IN
Stea

The Favo

NEW YO
CITY OF
FALMOU
NEW BR

Leave Reed's F
same

January,
day and
June, July,
October,
ings, at
Returning s

Usual running
and Portland, 15

CONNECTIC
White Mount
Rochester, Wor
the Mountains a
Eastern Railroa
all parts of the
ATES may be
land Railways
railways, and al

EO. HAYE

H. W

W. A. LOCKHART, 106 Prince William Street.

INTERNATIONAL Steamship Company.

The Favorite and Superior Sea-going Steamers of this Line,

NEW YORK,.....E. B. WINCHESTER,
CITY OF PORTLAND,.....S H. PIKE,
PALMOUTH.....D. S. HALL,
NEW BRUNSWICK,.....JOHN THOMPSON,

Leave Reed's Point Wharf, ST. JOHN, at 8 A. M., EASTPORT at 1 P. M.
same day, for PORTLAND and BOSTON, as follows:

In January, February, March, April and May, every Mon-
day and Thursday.

June, July, August, September, and possibly part of
October, every Monday, Wednesday and Friday Morn-
ings, at 8 o'clock.

Returning same days and hour from Boston.

Usual running time between St. John and Eastport, 4 to 4½ hours; Eastport
and Portland, 15 to 17 hours; Portland and Boston, 8 to 9 hours.

CONNECTIONS.—At Portland with Portland and Ogdensburg Railroad
White Mountains and Lake Champlain; Portland and Worcester Line for
Rochester, Worcester and Intermediate Stations; Grand Trunk Railroad to
the Mountains and all parts of Canada and the West; Boston and Maine and
Eastern Railroads to Boston, and at Boston with Steamers and Railroads to
all parts of the United States. THROUGH TICKETS AT REDUCED
RATES may be had at all Stations on the Intercolonial and Prince Edward
Island Railways and Steamers, Windsor and Annapolis and New Brunswick
Railways, and all Steamer Lines into St. John.

LOCAL AGENTS.

E. O. HAYES, Eastport. | A. R. STUBBS, Portland.
W. H. KILBY, Boston.

H. W. CHISHOLM, ST. JOHN.

73 Prince Wm. Street, Saint John, N. B.

For all kinds of Auction business call first

New Brunswick Medical Society.

Wm Bayard, M D, President; Thos Walker, M D, Vice-President; George Taylor, M D, Hampton; P R Inches, M D, Treasurer; J W Daniel, M D, Corresponding Secretary; Sidney H Taylor, M D, Recording Secretary.

Meetings are held first and third Wednesday in the month, in the Society Room, Odd Fellows' Building, Union Street.

Saint Andrew's Society.

P Robertson Inches, M D, President; Alex C Jardine, 1st Vice-President; James Knox, 2nd Vice-President; Rev Donald Macrae, Chaplain; John White, Treasurer; James Straton, Secretary; T Nesbit Robertson, Marshal; Thos Finlay, A L Law and Robert Macintyre, Committee of Charity. Meets quarterly.

Irish Friendly Society.

Meets in Ritchie's Building, Princess Street, every Tuesday Evening.

F McCafferty, President; M F Ritchie, Vice-President; P J O'Keefe, Recording Secretary; R Coleman, Financial Secretary, P J McEvoy, Treasurer; J McAnulty, Librarian; P Fitzpatrick, Assistant Librarian; J Patton, J O'Neill, R C Burke, Audit Committee; R J Ritchie, M W Maher, E Lantulum Trustees.

St. John Agricultural Society.

J B Hamm, President; ——— Vice-Pres't; John Magee, Treasurer; James Barber, Corresponding Secretary; J Hargraves, Recording Secretary; Richard Thompson, Thos Davidson, John Jordan, David Magee, Jas Lee, Hon Robt Marshall, M E C, B Hevenor, F W Hatheway, Jos Prichard jr, H J Ward, Robt McLean, W Shaw, C F Clinch, A T Dunn, W W Clark, S S Hall, A C Fairweather, D B Warner, Thos Clark, Allan McLean, and W Elder, M P P, Directors.

Highland Park Company.

Seth R Foster, President; Wm Jack, Q C, John H Parks, Thos Furlong, Mr J Logan, J A S Mott, Directors; G C Coster, Secretary-Treasurer.

Moosepath Park Driving Association.

Directors—D C Clinch, President; D McAvoy, G A Barker, John Fitzpatrick. Geo A Barker, Secretary-Treasurer.

City Club—PRINCE WILLIAM STREET, ST. JOHN, N. B.

W C Drury, President; C A Macdonald, Secretary-Treasurer; J C Morrison, Manager.

St. Andrew's Curling Club.

John White, President; D Thompson, Vice-President; A O Skinner, Secretary-Treasurer; D Thompson, W F Harrison, Representative Members; M Lindsay, S F Matthews, Simeon Jones, J T C McKean, Geo McLaughlin, John White, A O Skinner, W H Purdy, Skips.

S. HAYWARD & CO., Wholesale Hardware and Carriage Stock,

at 106 Prince William Street.

Thistle Curling Club.

Robt Thompson, jr, President; Andrew Malcolm, Vice-President; T Nisbet Robertson, Secretary; Alexander Miller, Treasurer; Rev D Macrae, Chaplain; Alex Duff and Thos Finlay, Representative Members; J Shaw, Archibald Sinclair, J McB Morrison, T Finlay, Committee of Management.

Victoria Skating Club.

Chas McLauchlan, jr, President; C E Scammell, G B Hegan, A B Sheraton, Dr McAvenny, W H Purdy, W L Busby, A C Jardine, A A Bartlett, Directors; Geo C Coster, Secretary-Treasurer.

Art Club.

John C Miles, President; Count DeBury, Vice-President; G Ludlow Robinson, Treasurer; W P Dole, Corresponding Secretary; C H Flewelling, Recording Secretary; Joseph Holmes, J L Stewart, Council with the Officers.

International Athletic Club.

Board of Management—Arthur Gregg, President; J Edgar Edgett, Vice-President; A McLean, Treasurer; E Sutherland, Secretary; R Armstrong, Charles McKinney, Geo Nixon, Geo Sands, Chas McCristall.

Good Templar Athletic Club and Reading Room.

John Selfridge, President; George W Smith, Secretary-Treasurer; Charles Jackson, R J Selfridge, Geo W Smith, Directors.

Home for Aged Females.

T W Daniel, President; Rev G M Armstrong, George Thomas, Hon Robt Marshall, M E C, John H Parks, H Lawrence Sturdee, R W Crookshank, L B Botsford, M D, Mrs J R Armstrong, Mrs Troop, Mrs Hegan, Mrs Sturdee, Mrs Daniel, Mrs Barnes, Mrs McLeod, Mrs R W Crookshank, Mrs W Thomson, Mrs Prichard, Mrs G M Armstrong, Mrs Temple, Mrs Carey, Mrs H Vaughan, Miss Crookshank, Mrs J L Dunn, Directors.

Albert Mining Company.

Directors—Henry Gilbert, President; Bradford S Gilbert, James S Gilbert, John Byers, Alexander Duncan; S Schofield, Secretary.

Joggins Coal Mining Association.

Directors—G W Cushing, President; Alex Barnhill, L H Vaughan, W H Seovil; Henry Duffell, jr., Secretary-Treasurer.

Joggins Coal Mining Company.

Directors—Hon J D Lewin, President; Henry Vaughan, John E Irvine, H W Chisholm, Robert Cruickshank; James G Jordan, Secretary-Treasurer.

New Brunswick Telegraph Company.

President—R T Clinch; Secretary, T M Robinson; Directors, John Yeats, Reed, Charles W Weldon, and W H Wiswell, Halifax.

The Provincial Building Society.

Directors—W F Butt, President; W K Crawford, Vice-President; A Stockton, W H Hayward, C P Clarke; Secretary-Treasurer, F S Sharpe.

73 Prince Wm. Street, Saint John, N. B.

Strangers will get reliable information as to Auction Sales, by

St. John Building Society.

Directors—C N Skinner, President; James Christie, M D, Vice-President; Evan Evans, Alexander Duff, Gilbert Murdoch, E Willis, M P P; Chipman Skinner, Wm Pugsley, jr., Solicitors; A Christie, St John, Thomas Glendenning, Moncton, N A Cliff, Fredericton, Surveyors; the Bank of New Brunswick, Banker; Thomas Reid, Secretary-Treasurer.

New Brunswick Poultry and Pet Stock Association.

President—Col A Blaine; Vice-Presidents—M Chamberlain, St John; R D M Bliss, Westmorland Point; Capt Thos McKenzie, Fredericton; W Morris, St Andrews; C E Grovesnor, Canterbury, York Co. H W Wilson, Secretary; Wm Snider, Treasurer.

Queen Manganese Mining Company,—MARKHAMVILLE, N. B., AND BOSTON, MASS.

President—Wm Pope, Boston, Mass; Secretary-Treasurer, W C Pope, Boston, Mass; Alfred Markham, Markhamville, Manager in New Brunswick.

South Bay Boom Company.

Directors—Hon Alex McLeod Seely, President; R W Crookshank, James Reed, James Holly, A R Ferguson; J E Lingley, Secretary-Treasurer.

St. John Young Men's Christian Association.

LeBaron Botsford, M D, President; T W Daniel, J O Miller, John March, J E Irvine, G F Burpee, James Barnes, A C Thompson, R Cruikshank, Vice-Presidents; James A Gauld, General Secretary; George A Henderson, Recording Secretary; Joshua Clawson, Corresponding Secretary; John B Donald, Treasurer; E T C Knowles, C H Hutchings, K W Crookshank, John Stewart, Geo Kee, W F Coleman, M D, Calvin Powers, J A Likely, E B Jones, S B Paterson, J McA Hutchings, W L Miller, J Y McDermott, W G Thompson, Jas S Marrie, H B White, Geo Younger, H B Jackson, J Thorne, Frank Jordan, Managing Committee; Sir S. L. Tilley, Hon Isaac Burpee, Hon R Marshall, and others, Life Members.

Evangelical Alliance.

Joseph Prichard, President; Jas McMillan, T W Daniel, Henry Vaughan, Rev G M Armstrong, LeBaron Botsford, M D, Vice-Presidents; Rev J Waters, A M, LL D, Corresponding Secretary; Sydney B Patterson, Secretary-Treasurer; Matthew Lindsay, H B White, Hon. John Boyd, all Clergymen connected with the Alliance, and the Officers, ex officio.

New Brunswick Auxillary Bible Society.

LeB Botsford, M D, President; Thos W Daniel, John Fisher, Wm Elder Esq, A M, Vice-Presidents; Robert Cruikshank, Treasurer; Thomas Maclellan, Secretary; J & A McMillan, Depositories; John Toland, Travelling Agent. Committee—John Wishart, E Sears, T B Barker, James Logan, Wm Peters, Hon John Boyd, Jos Prichard, Chas Patton, James McMillan, Henry Vaughan, Matthew Lindsay, G W White, S D Berton, J Clawson, and C Kinnear.

For Portland—James Flewelling, H A Austin. Depository—The Store of Messrs. J & A McMillan, Prince Wm Street.

Carriage Makers' Supplies of all kinds at S. HAYWARD & CO'S.

calling on **W. A. LOCKHART, 106 Prince William Street.**

St. John Gas Light Company.

Robert Blair, President; Hon John Boyd, Chas Patton, J H Parks, John D Caldwell, James L Dunn, J Wishart, Jas Dyall, Directors; Robert Blair, Manager; George Ellis, Secretary; Geo Peters, Clerk.

St. John Rural Cemetery Company.

Office, Prince William, corner Church St.

Directors—John Magee, President; James Reed, T W Daniel, Wm Thomas, W Jack, John H Parks, LeB Botsford, M D, S S Hall, John Hegan, James L Dunn, A C Jardine, Richard Thompson, John Magee; G Sidney Smith, Secretary-Treasurer; John Cruikshank, Resident Superintendent.

Greenwood Cemetery Company.

Directors—Isaac Noble, President; James Stackhouse, E N Knight, D W Clark, Jarvis Wilson, George H Clark, A C A Salter; Secretasy-Treasurer, George F Harding.

Mechanics' Institute.

I Allen Jack, President; Thos A Rankine and E J Brass, Vice-Presidents; B Hanington, Recording Secretary; D P Chisholm, Corresponding Sec'y; W Whitney, Treasurer; G Murdock, S Alward; Dudnee Breeze, James Fleming, Alex Rankine, S Crothers, John H Parks, E R Moore, A J Lordly, Gilmour, James Christie, M D, Geo F Matthew, Directors. C C Parker, Curator.

St. John Glee Club.

Joshua Clawson, President; J H Robinson, Conductor; I Crothers, Treasurer; J S Hale, Secretary; Miss Jessie Ennis, Pianist.

Council Fish and Game Protection Society of New Brunswick.

James A Harding, High Sheriff, President; James I Fellows, 1st Vice-President; J DeWolfe Spurr, 2nd Vice-President; S S Hall, Dr John Berryman, T Otty Crookshank, C A Robertson, O T Stone, Count DeBury, J H Allen, F B Hazen, G Rainnie, L J Almon, J W Nicholson, G C Coster, Secretary; G E Snider, Treasurer.

Board of Trade.

Members of the Council—President, S S Hall; Vice-President, R S Debever; Secretary-Treasurer, S J King; James A Harding, T W Daniel, James L Dunn, S D Berton, W E Vroom, Wm Elder, M P P, Hon Robert Marshall, M E C, J W Nicholson, W H Thorne, Charles Masters, W C Watson, John H Parks, John Magee, R P Starr, Jeremiah Harrison.

HOSPITALS AND ASYLUMS.

General Public Hospital.

Commissioners—Wm Bayard, M D, President; Hon Robert Marshall, M E C, Vice-President; R W Crookshank, Treasurer; G H Clarke and M W Maher; Percy Crookshank, M D, Secretary, Resident Physician and Superintendent; Alexander Armstrong, Medical Assistant; Mrs Higgins, Matron.

73 Prince Wm. Street, Saint John, N. B.

The most spacious and centrally situated Auction and Sales Room**Marine Hospital.***For the Relief of Sick and Disabled Seamen at Saint John, N. B.*

Commissioners—John Wishart, Charles McLauchlan; Sec'y and Treasurer Charles Ward; Physician, LeBaron Botsford, M D; Steward, Milton Barn

Provincial Lunatic Asylum.

Commissioners—Hon Messrs Landry, Adams, Young, Attorney General; Provincial Secretary and W E Perley; Secretary, R W Crookshank; Chaplain, Rev Canon Scovil, Ph D; Superintendent, Jas T Steeves, M D; A McV Clerk.

St. John Protestant Orphan Asylum.

Directors—S D Berton, Chairman; Hon Robert Marshall, M E C, Treasurer; Rev William Armstrong, Secretary; A Everett, Rev G M Armstrong, J Nicholson, G W Whitney, Andrew Gilmour, Hon John Boyd, Thomas M Avery, W W Turnbull, A Everett, J E Irvine, and all Protestant Clergymen residing in the City.

Mrs G W Whitney, Mrs John Hegan, Mrs James McFarlane, Mrs W Turnbull, Miss Hunt, Ladies Committee; Miss Frost, Matron.

Wiggins Male Orphan Institution.

Governors—Hon J D Lewin, T W Daniel, Rev W Armstrong, Rev F J Brigstocke, B Lester Peters, G Sidney Smith, Hon J W Weldon, H W F Hurd Peters; James U Thomas, Secretary-Treasurer.

ECCLESIASTICAL.**CHURCH OF ENGLAND.****Clergy in the Diocese of Fredericton, 1880-81.**

Most Rev J Medley, D. D., Metropolitan of Canada, Fredericton.

Rev'ds F Alexander, Sub-Dean, Cathedral, Fredericton, and Missionary New Maryland; F H Almon, Curate, St Mark, St John; G M Armstrong, Rector, St Mark, St John, Rural Dean; W Armstrong, Rector, St James, John; W B Armstrong, Rector, Weldford; H H Barber, Rector, St Andrew, Newcastle; D M Bliss, Rector, Westmorland; Canon Brigstocke, Rector, Trinity, St John; J R Campbell, Missionary, St Martins; W S Covey, Missionary, Grand Manan; Canon DeVeber, Rector, St Paul, Portland; Theodore E Dowling, Rector, St George, Carleton; R M Edwards, Rector, Kingsclear; J E Flewelling, Missionary, Wicklow; Ernest P Flewelling, Baie Des Vents; David Forsyth, Rector, Chatham, Rural Dean; LeB W Fowle, Rector, Prince William and Dumfries; W M Groton, Rector, Trinity Church, St Stephen; W Greer, Missionary, Burton; S J Hanford, Missionary, Upton; N M Hansen, Missionary, New Denmark; Thomas Hartin, Rector, Missionary, Canterbury; A Hoadly, Curate, Hampton; L A Hoyt, Missionary, Andover; W Jaffrey, Missionary, St Marys; G S Jarvis, D D, Rector, St Andrew, Rural Dean; Canon Ketchum D D, Rector, St Andrews; J Lockwood, Missionary, Waterford; G Love, Missionary, Hopewell Cape, Albert County; R Mathers, Warden, Wiggins' Orphan Asylum; W LeB McKeil, Rector, Douglas and Bright; Canon Medley, Rector, Sussex, Rural Dean; J W M

S. HAYWARD & CO., Wholesale Hardware, Carriage Stock etc,

in the Lower Provinces is 106 Prince William Street.

ge, Missionary, St David; H H Neales, Rector, Richmond; J Neales, Rector, Georgetown; T Neales, Rector, Woodstock, Rural Dean; O S Newnham, Missionary, Point duChene, Shediac; D B Parnter, Rector, St Judes, Victoria, Shelton; Francis Partridge, Rector, Rothesay; Edwyn S W Pentreath, Rector, Moncton; D W Pickett, Missionary, Greenwich and Wickham; O Raymond, Missionary, Stanley; G G Roberts, Rector, Fredericton, Rural Dean; Joseph Rushton, Rector, St Stephen; George Schofield, Rector, Moncton; Canon Scovil, Ph D, 11 Norton Road, Brighton, England; W Cannon, Missionary, Edmundston; B Shaw, Rector, Cambridge; Frederick Hill, Curate, St Paul, Portland; B Simonds, Rector, Dorchester; Joseph Smith, Rector, Petersville; R E Smith, Rector, St George, Rural Dean; Henry M Spike, Rector, Lancaster; G H Stirling, Rector, Maugerville; L G Stevens, Rector, St Luke's, Portland; W H Street, Rector, Bathurst; J H S Street, Missionary, Dalhousie; James H Talbot, Rector, Springfield; F W Wiers, Missionary, Canterbury; C Wiggins, Rector, Sackville; Hastings Wainwright, Rector, Kingston; Canon Walker, Rector, Hampton; E A Wainford, Rector, Norton, A H Weeks, Rector, Queensbury; D J Wetmore, Rector, St John; W J Wilkinson, Curate, Petitcodiac; Cuthber Willis, Rector, Petitcodiac; C P Wilson, Missionary, Campobello; A V Wiggins, Rector, Westfield.

Diocesan Church Society.

The Right Rev John, Lord Bishop of Fredericton, President Frederick A Wiggins, Esq, Sir S Leonard Tilley, C B, K C M G, Rev Canon Scovil, Ph D, W M Jarvis, Esq, His Honor R D Wilmot, Lieut-Governor, the Hon Chief Justice Allen, Rev G M Armstrong, Wm Carman, Esq, H W Frith, Esq, G Schofield, Esq, Vice-Presidents; S Schofield, Esq, Treasurer: the Rev Canon Ketchum, D D, (St Andrews), Secretary; C H Fairweather, Esq, G W Whitney, Esq, Auditors.

Board of Home Missions—The Rt Rev the Lord Bishop, (*ex officio*), Revs Canon Partridge, B D, Canon Brigstocke, M A, T E Dowling, G M Armstrong, M A, Canon DeVeber, M A, G A Schofield, Esq, W M Jarvis, Esq, R Parkin, Esq, H W Frith, Esq, E B Chandler, Esq, R T Clinch, Esq, T Daniel Esq; Geo A Schofield Esq, Secretary to Committee.

Finance Committee—W M Jarvis, H W Erith, R T Clinch, W Carman, T Daniel, G E Fenety, and G A Schofield, Esquires; S Schofield, Esquire, Treasurer.

Provision for Widows and Orphans of the Clergy—H L Sturdee, Esquire, Secretary.

Executive Committee—Hon Chief Justice, Fredericton; O R Arnold, Col B Beer, Sussex; W Carman, Fredericton; R T Clinch, T W Daniel, St John; Hon Judge Fisher, Geo E Fenety, Fredericton; C H Fairweather, Rothesay; C E L Jarvis, I Allen Jack, Hurd Peters, St John; G R Parkin, Fredericton; T Barclay Robinson, G Sidney Smith, G A Schofield, St John; D Street, St Andrews; H L Sturdee, R P Starr, St John; J DeW Spurr, Shelton; G W Whitney, St John; His Honor R D Wilmot, Lieut Governor, Fredericton.

Diocesan Synod.

The Most Reverend the Metropolitan of Canada, John, Lord Bishop of Fredericton, President.

Rev Francis Partridge, M A, Secretary.

73 Prince Wm. Street, Saint John, N. B.

Carriages, Sleighs, Harness, &c., received in Store for Auction

by W. A.

COMMITTEES OF THE SYNOD.

Standing Committee—Revs Canon Brigstocke, Geo M Armstrong, Canon Partridge, Canon Medley, Hon Chief Justice Allen, W M Jarvis, G A Schofield and W Carman, Esquires.

Governing Body of Divinity School—The Lord Bishop, Revs Canon Partridge, G G Roberts, Finlow Alexander, Canon DeVeber, Chief Justice Allen, G E Fenety, W Carman, and G R Parkin.

Board of Foreign Missions—Revs T E Dowling, G G Roberts, G M Armstrong, Canon Brigstocke, Mr W M Jarvis, Mr G R Parkin, Mr G W Waney, and Mr T W Daniel.

Lay Members of the Board of Discipline—G A Schofield, G D Street, L Col Maunsell, G S Grimmer, W Carman, R T Clinch, G A Blair, W Wason, Lieut-Governor Wilmot, J DeL Robinson, G W Whitney, and W Jarvis, Esquires.

On Sunday Schools—Revs E S W Pentreath, Canon Brigstocke, Canon Medley, H H Neales; W M Jarvis, G A Schofield, and T W Daniel.

On Aid to Algoma—Revs Canon Brigstocke, T E Dowling, G G Roberts, T Neales, D Forsyth, E S W Pentreath; W M Jarvis, G S Grimmer, Daniel, E B Chandler, and R Haddow, Esquires.

Delegates to Provincial Synod—Clerical—Revs Canon Partridge, Canon Brigstocke, Canon DeVeber, G M Armstrong, G G Roberts, T E Dowling, Canon Ketchum; Canon Medley, Thos Neales, E S W Pentreath, J Barber, D Forsyth, Lay—Hon Chief Justice Allen, E B Chandler, G A Schofield, G R Parkin, R T Clinch, G D Street, W M Jarvis, W Carman, Blair, C H Fairweather, T W Daniel, and G W Whitney. Substitutes—Sub-Dean Alexander, J Roy Campbell, R M Edwards, R E Smith, Jos Iton, Dr Jarvis; Messrs G S Grimmer, O R Arnold, Hurd Peters, W Wason, T B Robinson and J DeW Spurr.

Church of England Sunday School Teachers' Association

Wm M Jarvis, President; Arthur P Tippet, Secretary.

Executive Committee—Revs Canon Brigstocke, Canon DeVeber, G M Armstrong, Wm Armstrong, F H Almon, D B Parnter, L Z Stevens, F S S R Campbell, and the Superintendents of all Schools in connection.

Church of England Institute.

The Most Reverend the Metropolitan of Canada, Patron; Rev Canon Brigstocke, M A, President; D B Parnter, Canon DeVeber, G Schofield, Dowling, Hurd Peters, Esq, and H W Frith, Esq, Vice-Presidents.

Council of the Institute for 1880—The President and Vice-Presidents B Lester Peters, Geo A Schofield, C F Kinnear, Ira Cornwall, jr, Rev F S Dr Thos Walker, W A MacLaughlan, W C Drury, Charles Campbell Griffith, I Allen Jack, Geo E Fairweather.

Arthur P Tippet, Secretary; T Grey Merritt, Treasurer; Alfred Librarian.

Colonial and Continental Church Society.

Corresponding Committee of New Brunswick—Dr LeB Botsford, Chairman, T W Daniel, Rev Wm Armstrong, Rev David Parnter, Rev F H Almon, Robert Crookshank and J Travis; J R Ruel, Treasurer; Rev G M Armstrong, Hon Secretary.

by W. A. LOCKHART, 106 Prince William Street.

Church of Rome.

DIOCESE OF SAINT JOHN, N. B.

Right Reverend John Sweeny, D D, Bishop of St John; Rev A Ouellet, Flaherty, H A Meehan, J F McDevitt, and F X Collorette, St John; Rev Thos Connolly, Vicar General, and Rev W O'Leary, Carleton; J C McDevitt, and Carl Precilius, Fredericton; Rev James Quinn and Collins, Milltown; Rev J C Murray and W C Gaynor, Woodstock; Rev Chapman, Johnville; Rev E J McAulay, Hopewell; Rev E J Doyle, George; Rev E E Labbe, Moncton; Rev P Farrel, Petersville; Rev Jas Ker, Sussex Vale; Rev C Lefebvre, Superior of St Joseph's College, Ramcook; Rev E E Labbe, A Roy, H J McGill, A LeBlanc, A D Cor-P Burgeois, — Girard, Memramcook; Rev F Belleveau, Quaco; Rev P ley, Cape Bald; Rev Joseph Ouellet, St Marys, Buctouche; Rev J F X oud, Buctouche; Rev Mr Doucett, Barachois; Rev Mr Etier, and P ie, Grand Digue; Rev Mr Barzoge, Cocaigne; Rev F X Cormier, King-Kent.

DIOCESE OF CHATHAM.

Right Rev James Rogers, D D, Bishop; Revs T J Bannon, Rev T L Mc-ld, Chatham; Very Rev M Egan, V.G, Nelson; Rev John Carter, us Bridge; Rev P W Dixon, Newcastle; Rev H Doucet, Upper Bay de NC; Revs M F Richard, E R Biron, A A Boucher, St Louis, K C; W A Morrisey, Lower Bartibogue; Rev Joseph Theberge, Neguac; Joseph A Babineau, Luke Allan, Tracadie; Rev Stanislas J Doucet, mouche; Rev Joseph Trudelle, Shippegan; Rev Theophilus Allard, uetville, Gloucester Co; Rev L Gagnon, St Isidore, Gloucester Co; Rev h R Doucet, Grand Anse; Rev Wm Varrily, Bathurst; Rev F Robert, Rocher; Rev Finlan Dowling, Jacquet River; Rev L N Dugall, Rev Vener, St Basil, Madawaska Co; Rev Edward J Bannon, Rev M Tozer, ouaie; Very Rev Thomas F Barry, V G, Rev L C D'Amour, Caraquet; Louis A Launiere, St Leonard, M C; Rev J J O'Leary, Grand Falls, Rev Joseph Pelletier, St Francis.

Strent and Female Academy at St Basil, Madawaska Co, directed by the Dieu Nuns of St Joseph—Rev Mother Maillett, Superioress.

Hospital (Hotel Dieu), Chatham, directed by the Hospital Nuns of St —Rev Mother Sirois, Superioress.

Leprosy Lazeretto, Tracadie, under the care of the Hospital Nuns of eph—Rev Mother Breault, Superioress.

Louis College, St Louis, Co Kent—Rev M F Richard, President; Rev Bron, Director.

Michael's Female Academy, directed by the Hotel Dieu Nuns of St —Rev Mother Sirois, Superioress.

Strent and Academy of St Mary, Newcastle, conducted by the Sisters of Congregation of Notre Dame—Madame St Beatrice, Superioress.

Strent and Academy of the Holy Family, Bathurst, conducted by the of the Congregation of Notre Dame—Madame St Augustine, Superioress.

Strent and Academy of St Louis, St Louis, Kent Co, conducted by the Sis- the Congregation of Notre Dame—Madame St Louis, Superioress.

Strent and Academy at Caraquet, conducted by the Sisters of the Congre- of Notre Dame—Madame St Mary, of Mount Carmel, Superioress.

73 Prince Wm. Street, Saint John, N. B.

It is an indisputable fact that the leading Auction business of the C

Catholic Total Abstinence Union of New Brunswick

OFFICERS:

Rev A Ouellet, Spiritual Director; R-b't J Ritchie, Esq, M P P, St J President; Francis J McPeake, Fredericton, First Vice-President; Ed Babin, Moncton, Second Vice-President; Timothy O'Brien, St John, Recording Secretary; John P McGrory, Portland, Corresponding Secretary; B Foley, St John, Financial Secretary; Thos Bourke, Portland, Treasurer; Daniel Donovan, Cork Settlement, Sergeant-at-Arms.

Local Deputies—St Malachi's Society, St John, P Gleeson, Esq; St J stan, Fredericton, John E Perks; Father Mathew Association, St John chael O'Regan; St Patrick's, Carleton, Philip J O'Keefe; St Peter's, Port Daniel O'Neill; St Mary's, Cork Settlement, Wm Murphy; Immaculate Conception Cadets, St John, J P D Carney; St Patrick's, Milltown, P Tyrell Patrick's, Golden Grove, Edward Defley; St Peter's Cadets, Portland, Ferrie; St Aloysius Association, Portland, James Berry; St Patrick's Ca Milltown, H McGarrigle; St Bernard's, Moncton, Joseph M Sutton; St R cis, Lancaster, Edward McMulkin; St Rose, Fairville, Terence McSorley

St. Malachi's Total Abstinence Relief Society.

Patrick Moran, President; Thos M Wisted Senior Vice-President; P C son, Esq, Recording Secretary; T Murphy, Ass't Rec Sec'y; Thos B F Financial Secretary; D Bryson, Ass't Financial Sec'y; John McCarthy, Treasurer; Michael Cullinan, Sergt-at-Arms.

Father Matthew Association.

Rev A Ouellett, Chaplain; Miles E Agar, President; E Haney, 1st Vice-President; Joseph Stanton, 2nd Vice-President; J G Matthews, Recording Secretary; Richard Walsh, Financial Secretary; J J Ryan, Treasurer; Hanretti, Librarian; B Nuttall, Assistant Librarian; Rev A Ouellett, and Collins, Trustees.

Cadets of Immaculate Conception.

Rev H A Meahan, Spiritual Director; W T Ranton, President; M J Gill, Vice-President; J L Carleton, Recording Secretary; W J Ha Financial Secretary; J F Kane, Treasurer; J P Doody, Conductor.

St. Peter's Society, Portland.

Rev J F McDevitt, Spiritual Director; Daniel O'Neill, President; Thos McElroy, jr, 1st Vice-President; Bernard Callahan, 2nd Vice-President; Tighe, Recording Secretary; P McMonagle, Corresponding Secretary; J Boden, Financial Secretary; Edward Callahan, Treasurer, Daniel Rod Assistant Treas; David McColligan, Librarian; Richard Nagle, Assist John Duross, Sergeant-at-Arms.

St. Aloysius Association, Portland.

Rev J F McDevitt, Spiritual Director; J P McGrory, President; Doherty, 1st Vice-President; J V McBrearty, 2nd Vice-President; Flor McCarthy, Recording Secretary; Patrick McMonagle, Corresponding Secretary; P J Gallagher, Financial Secretary; J T Burns, Assistant Financial Secretary; John Donnelly, Treasurer; Francis McMurrow, Librarian; Ferrie, Assistant Librarian; John McGrath, Sergeant-at-Arms.

S. HAYWARD & CO., Wholesale Hardware and Carriage Stock,

is done by V

St

ry F J McDevitt
in, 1st Vice-Presi
ording Secretary;
m, Financial Se
eant-at-Arms.

St.

ry Rev Thos C
ident; Patrick C
ng Secretary; J
urer.

rgymen of th
P

M Brook, D D, r
ld, retired, Jar
Springfield;
in Church, St J
dstock; Donald
Q C; James G
; W McCullou
's, Moncton; W
ton, St John;
Richmond; J
Grand Falls; W
; C W Bryden
eancies—St Ste

agus McMaster,
ad; Peter Lind
ay, M A, New C
ibucto; John H
mel Houston, M
D, Chatham; A
Boyd, Bass Ri
eancies—New
e, Caraque, N

ees Harvey, M
McNeill, M
tier, B S C, Be

73

is done by **W. A. LOCKHART, 106 Prince William Street.**

St. Peter's Cadets, Portland.

by F J McDevitt, Spiritual Director; John T Burns, President; B J
in, 1st Vice-President; Peter Ferrin, 2nd Vice-President; W J Ferrie,
rding Secretary; Joseph McCarthy, Corresponding Secretary; John
n, Financial Secretary; James Boden, Treasurer; George Garnett,
eant-at-Arms.

St. Patrick's Society, Carleton.

by Rev Thos Connolly, V G, President; Timothy Donovan, 1st Vice-
ident; Patrick Gleeson, 2nd Vice-President; Thos O'Rielly, Esq, Re-
ng Secretary; John Rossiter, Financial Secretary; Daniel Coughlan,
urer.

Ministries of the Presbyterian Church of Canada in the Province of New Brunswick.

PRESBYTERY OF SAINT JOHN.

M Brook, D D, retired, and A J Mowatt, St Paul's, Fredericton; Andrew
ld, retired, James Bennett, D D, St John's Church, St John; Lewis
Springfield; Wm Miller, Bocabec and Waweig; D MacIise, D D,
in Church, St John; E Roberts, Harvey; J McG McKay, St Paul's,
stock; Donald Macrae, St Stephen, St John; Samuel Johnston, Chip-
Q C; James Grey, M A, Sussex; D Waters, M A, LL D, St Davids, St
; W McCullough, St Andrews; J D Murray, Buctouche; L Hogg, St
s, Moncton; Wm Mitchell, St Andrew's, St John; J C Burgess, B A,
ton, St John; P Melville, M A, B D, Nashwaak; Kenneth McKay,
Richmond; J M Sutherland, St James; M R Paradis, French Mission-
Grand Falls; W Ross, B A, Prince William; D R Crockett, Hammond
r; C W Bryden, Hopewell.

vacancies—St Stephen, St George, Glassville, Baillie, Quaco, etc

PRESBYTERY OF MIRAMICHI.

agus McMaster, retired, Arran Scotland; James Law, retired, Portrush,
nd; Peter Lindsay, New Richmond; Thos G Johnston, Blackville; Wm
ay, M A, New Carlisle; Thomas Nicholson, Charlo; Malcom McKenzie,
bucto; John Robertson, M A, Black River; William Fogo, Tabusintac;
el Houston, M A, Bathurst; J A F McBain, Chatham; R Jardine,
D, Chatham; A Russel, Dalhousie; L C Hardman, B D, Campbellton;
Boyd, Bass River.

vacancies—Newcastle, Redbank, Douglastown. Minor Stations—Kouchi-
e, Caraquet, New Bandon, Flatlands, Metapedia, Escumanac.

PRESBYTERY OF NEWFOUNDLAND.

ees Harvey, M A, retired, St John's; Alexander Row, Harbor Grace;
McNeill, M A, St John's; D F Creelman, B A, Bay of Islands; W S
tier, B S C, Bett's Cove.

73 Prince Wm. Street, Saint John, N. B.

Enquiries from abroad will be replied to with promptness and care

THE METHODIST CHURCH OF CANADA.

Ministers of the New Brunswick Conference, resident in this Province.

Rev Edwin Evans, President; Rev H P Cowperthwaite, Secretary.

ST. JOHN DISTRICT.

Rev John Read (Queen Square), Rev Duncan D Currie (Centenary), Revs H Daniel, J R Narraway, and J Prince, retired ministers; Rev H Keown (Exmouth St), Rev Benj Chappell (Portland), Rev R W Wedderburn (Carleton), and John A Clarke, retired minister; Rev H Pope, D D (Carleton St), and Rev D D Moore (Courtenay Bay)—St John. Rev W W LePage—Fairville. Rev John F Betts—Sussex. Rev Silas James—Apoahqui. Rev Charles Comben; and Rev S W Sprague, retired minister—Upham. Rev Theo L Williams; and J J Colter, retired minister—St Martins. Rev Tweedy—Grand Lake. Rev A R B Shrewsbury—Jerusalem. Rev Alfred LePage—Welsford. Rev James A Dake—Kingston.

D D Currie, Chairman; R W Weddall, Secretary.

FREDERICTON DISTRICT.

Rev Edwin Evans—Fredericton. Rev Henry J Clarke—Kingsclear. W W Brewer—Marysville. Rev John S Allen—Gibson. Rev Levi S Johnson—Nashwaak. Rev John K King—Boiestown. Rev James Crisp—Woodstock. Rev Robert S Crisp—Sheffield. Rev William Harrison—Gagetown. Rev W W Colpitts; and Rev G B Payson, retired minister—Woodstock. William R Pepper—Northampton. Rev M R Knight; and Rev Fred E. Brown, retired minister—Jacksonstown. Rev Edwin C Turner—Richmond. Rev Edwin Mills—Florenceville. Rev Thos Allen—Andover. Rev H. Penna—Upper Kent. Rev Richard Opie—Arthurette.

E Evans, Chairman; W W Colpitts, Secretary.

MIRAMICHI DISTRICT.

Rev Stephen T Teed—Chatham. Rev George Steele—Newcastle. Isaac Howie—Richibucto. Rev Cyrus S Wells—Baie du Vin. Rev Isaac Parker—Bathurst. Rev Sampson B Gregg—Campbellton. Rev Douglas Lodge—Derby.

S T Teed, Chairman; I N Parker, Secretary.

SACKVILLE DISTRICT.

Rev W W Percival; and Rev H Pickard, D D, retired minister—Sackville. Educational Institutions—Rev C Stewart, D D, Rev John Burwash, Rev Kennedy, S T D, and Rev Charles H Paisley.

Rev Geo W Fisher—Point de Bute. Rev Robert Wilson—Baie de Veillon. Rev William J Kirby—Bay Field. Rev Robert Duncan—Moncton. Charles H Maneton—Coverdale. Rev Thos Hicks—Shediac. Rev Thos Marshall—Dorchester. Rev William Dobson—Hopewell. Rev William Johnson—Alma. Rev Charles W Hamilton—Hillsboro. Rev Aquila L. Havelock. Rev William Penna—Salisbury. Rev John T Boxendale—Elgin.

R Duncan, Chairman; T Marshall, Secretary.

S. HAYWARD & CO., Wholesale Hardware and Carriage Stock,

by W. A. L.

Rev H Sprague—
man—St And
es. Rev Willia
D Chapman, Cha
The Session of th
inning Wednesd

Mount All

Faculty of Colleg
mental Philosoph
osophy and E
sics; Rev John
sics; Richard C
e; Rev Chas H I
ourses of Study
rse is substanti
isting of selecti
ained students
al Course for th

Mount

Principal—Rev C
Faculty—Rev Ch
B.A., Greek an
A Smith, B A
artment of Mus

Mount

er David Kenn
ard of Instruct
Miss Adelaide
Chien, Belles-let
artment; Miss
Instrumental
Lavinia M Ste
dents in sever
ectures of the
ard of Govern
h Wood, Esq,
H Pickard, I
son, John Lat
James D Dix
D, Jairus Hart,
eutive Comm
Secretary; R
Paisley, A M;
Esq, A M, J

by **W. A. LOCKHART, Auctioneer, 106 Prince William Street.**

ST. STEPHEN DISTRICT.

Rev H Sprague—St Stephen. Rev C W Dutcher—Milltown. Rev Douglas Chapman—St Andrews. Rev E Stockford—St Davids. Rev S E Colwell—St James. Rev William Wass—Bocabec. Rev A E Bell—Deer Island. D Chapman, Chairman; C W Dutcher, Secretary. The Session of the Conference, for the year 1881, will be held in Moncton, beginning Wednesday, June 22nd, at 9 o'clock a m.

Mount Allison Wesleyan College, Sackville, N. B.

Faculty of College, 1880-81—James R Inch, LL D, President and Professor of Mental Philosophy and Logic; Rev Charles Stewart, D D, Prof of Moral Philosophy and Evidences of Christianity; Alfred D Smith, A M, Prof of Physics; Rev John Burwash, A M, Prof of Chemistry and Experimental Physics; Richard C Weldon, Ph D, Prof of Mathematics and Political Science; Rev Chas H Paisley, M A, Prof of New Testament Greek and Exegesis. Courses of Study—1, Regular Course of Study for the Degree of A B—This course is substantially that of the University of Halifax. 2, Special Course consisting of selections from No 1, to meet the wishes of duly qualified and examined students seeking instruction in specified branches. 3, The Theological Course for the Degree of B D.

Mount Allison Wesleyan Male Academy.

Principal—Rev Charles H Paisley, M A. Faculty—Rev Charles H Paisley, M A., Latin and French; Leonard Allison, B A., Greek and Natural Philosophy; T T Davis, B A, Mathematics; A A Smith, B A, Commercial and English Department; Prof Wm Jost, Department of Music.

Mount Allison Wesleyan Ladies' Academy.

Rev David Kennedy, D D, Principal; Miss Ella L Barnes, Preceptress. Board of Instruction—Rev David Kennedy, M A, S T D, English Literature; Miss Adelaide H Whitfield, Higher Mathematics and Latin; Mlle Chien, Belles-lettres and French; Miss Hannah Johnson, M L A, English Department; Miss Annie S Inch, M L A, Drawing, Painting, etc; Prof Wm Jost, Instrumental and Vocal Music; Miss M E Pickard, M L A, Music; Lavinia M Stewart, Music.

Students in several subjects required for graduation, will attend the classes and lectures of the College Professors.

Board of Governors, College and Academy—Rev J McMurray, Chairman; Ch Wood, Esq, A M, Treasurer; A A Stockton, Esq, LL B, Secretary; H Pickard, D D, H Pope, D D, C Stewart, D D, James Taylor, A W, John Lathern, W H Heartz; Henry B Allison, Esq, Jos Prichard, James D Dixon, Esq, David Allison, Esq, LL D, James R Inch, Esq, J J Jirus Hart, Esq, Joseph L Black, Esq, M P P, Rev John Burwash,

Executive Committee—Jas D Dixon, Esq, Chairman; Rev John Burwash, Secretary; Revs C Stewart, D D, H Pickard, D D, D Kennedy, S T D, Paisley, A M; Henry B Allison, Esq, James R Inch, Esq, LL D, Josiah, Esq, A M, Joseph L Black, Esq, M P P.

106 Prince William Street, Saint John, N. B.

W. A. LOCKHART, Auctioneer and Commission Agent,

Baptist Ministers in New Brunswick.
WESTERN ASSOCIATION.

Rev J G Harvey, Moderator; Bro C N Scott, Clerk; Rev G N Ballentine, Assistant Clerk; Dea W H Flemming, Treasurer; Bro Duncan Bailey, Assistant Treasurer. W P Anderson, Chipman; G N Ballentine, Woodstock; H Beckwith, Fredericton; Samuel Burt, Jacksonville; Joseph Cahill, Jacksonville; G M W Carey, St John; H A Charlton, Knoxford; John Coombs, W A Corey, Portland; Henry J Coy, Nashwaak; Thos W Crawley, Andrews; J D Eatmon, Fredericton; W M Edwards, Blissfield, Mir; W Everett, St John; Henry Hains, Otnabog; D P Harris, Newcastle, G L; Harvey, Centreville; A H Hayward, Rockland; Chas Henderson, Jacksonville; E Hickson, Carleton, St John; J E Hopper, St John; George Howland, Maugerville; B N Hughes, St Marys, Y Co; Benj Jewett, Hartland; E Kelley, St John; Peter Knight, L L, Queensbury; W D Manzer, St Marys; Q C; T M Munro, Newcastle, Mir; T H Porter, Fredericton; P O Reed, Upper Keswick; W C Rideout, St David; T W Saunders, Prince William; George Seely, Woodstock; H J Shaw, Hartland; James Spencer, St John; M J Stewart, St George; F S Todd, Middle Simonds; Thos Todd, St Stephen; W A Troop, Newcastle, G L; J H Tupper, Queensbury; W E Vicker, L L, Erin Ledge; S R Walls, Carleton, St John; A J Wilcox, St John; J W Young, Jacksontown.

Licentiates—William Annas, Howard Settlement; John Burditt, St John; Calvin Currie, Fredericton; T P Davies, Sussex; R Ebbitt, Portland; Goodwin, Lockeport, N S; Wm Gremly, Newcastle; M P King, Chipman; Bamford Lewis, Gagetown; Jas S May, Portland; Thos McDonald, Deception Junction, W F Parker, St John; G L Price, Ludlow; D C Stilwell, Scotts Town.

EASTERN N. B. ASSOCIATION.

Rev I E Bill, Moderator; Rev A Chipman, Clerk; Bro J G A Belyea, Assistant Clerk; Deacon John Ford, Treasurer; Geo W Gunter, M D, Assistant Treasurer.

Ordained Ministers—Revs George Beckwith, Havelock; I E Bill, St John; Martins; T A Blackadar, Harvey; David Crandall, Springfield; A Chipman, Hopewell; W T Corey, Havelock; W W Corey, Salisbury; E C Corey, Pictou; D L Carpenter, Point Midgie; J W Carpenter, New Horton; Coombes, Cumberland Point; J E Fillmore, Turtle Creek; H Foshay, Sussex; John Gammon, Moncton; Geo O Gates, Moncton; J Goldrup, Coverdale; E Good, Sackville; M Gross, Hillsborough; James Herrett, Havelock; Harris; E H Howe, Moncton; E Hopper, Dawson Settlement; J H Hughes, Havelock; S W Kierstead, Hillsdale; O Keith, Springhill; E Keirstead, Collina Corner; M Lewis; A B McDonald, Narrows; D McKeen, Sackville; S C Moore, Demoiselle Creek; Robert Mutch, Rothesay, K C; J D Skinner, Hampton; I J Skinner, Alma; Solomon Smith, Mapleton; Peter Springer, Springfield; G W Springer, Jemseg; J C Steadman, Elgin; A Washburn, Martins; C B Welton, Hillsborough; D Bleakney, Kinnear.

Licentiates—D Cleveland, 1st Harvey; J Belyea, Wickham; S Buckland, A E Dykeman, Jemseg; A Williams, 3rd Salisbury.

S. HAYWARD & CO., Wholesale Hardware and Carriage Stock,

The Bapt
Officers for 188

Jackson, St John

M Kierstead, S

Secretary, Moncton

Christian Steeves

Board of Home

Chairman;

D, Recording

Reys J

Esq, A

Board of Forei

D, Correspond

Reys D

Esq; I

Masters, Esq,

C A Everet

V

Central Board

President; Mrs

S Chipman,

A Smith, M

Central Board

President

Mrs George

John F Ma

Craft.

Central Board

President;

Secretary; J De

Mrs Stewar

urman, Miss

Ministerial Ec

W Barss, Rev

Wallace, A M, C

Board of Man

A M, J F F

en, Rev Edv

Board of Gove

Members whose

mpton, A M;

ter, M D; I

Members whos

E M Saund

son, A M;

106 Prince William Street, Saint John, N. B.

The Baptist Convention of the Maritime Provinces.

Officers for 1880-81—Avar Longley, M P, President, Paradise, N S; Rev B Jackson, St John, N B, A Simpson Cavendish, P E I, Vice-Presidents; Rev M Kierstead, Secretary, 1879-82, Windsor, N S; Rev G O Gates, Assistant Secretary, Moncton, N B; J C Anderson, Esq, Treasurer, Yarmouth, N S; Christian Steeves, Assistant Treasurer, Hillsborough, N B.

Board of Home Missions—A C Robbins, Chairman; Rev G E Day, M D, Vice-Chairman; Rev A Cohoon, Corresponding Secretary; W A C Randall, D, Recording Secretary; J C Anderson, Treasurer; W R Doty, James Baby, Revs J Clark, J B McQuillin, A H Lavers, H N Parry; Pearl D Mone, Esq, A S Murray, Esq, Deacon A Simpson, John March, Esq.

Board of Foreign Missions—Hon A McL Seely, Chairman; Rev J M Cramp, D, Corresponding Secretary; Rev W P Everett, A M, Secretary and Treasurer; Revs D A Steele, G E Day, M D, W A Corey, E W Kelly; J H Harding, Esq; Revs I E Bill, E Hickson, J E Hopper; C F Clinch, Esq, A Masters, Esq, John March, Esq; Rev G O Gates. Auditors—J F Masters, C A Everett, Esq, T S Sims, Esq.

Women's Missionary Aid Societies.

Central Board for Nova Scotia—Headquarters at Halifax—Mrs J F Parsons, President; Mrs M R Selden, Sec'y and Treasurer; Mrs E M Saunders, Mrs S Chipman, Mrs R J Hartt, Mrs M R Farquharson, Mrs J W Manning, Mrs A Smith, Mrs N McDonald, Miss Selden; L M Smith, Esq, Auditor.

Central Board for New Brunswick—Headquarters at St John—Mrs G M W Carey, President; Mrs John March, Secretary; Mrs William Allwood, Treasurer; Mrs George Dunham, Auditor; Mrs William Scott, Mrs Geo Marsters, John F Marsters, Miss Elizabeth Estey, Miss M M Stewart, Mrs William Craft.

Central Board for P E Island—Headquarters at Bedeque—Mrs E N Archibald, President; Mrs J Schurman, Vice President; Miss Ada J Hooper, Secretary; J DesBrisay, Esq (Charlottetown), Treasurer; Mrs Lydia Schurman, Mrs Stewart Burns, Mrs Jacob Wade, Miss M J Crawford, Miss Mary C Schurman, Miss Annie Schurman.

Ministerial Education Board—Rev S B Kempton, Rev A W Sawyer, D D, W Barss, Rev S W DeBlois, A M, James McDonald, M P P, Rev Isaiah Wallace, A M, Chas F Eaton, Rev G M W Carey, A M, Rev D G McDonald.

Board of Management of Ministerial Relief and Aid Fund—Rev E M Saunders, A M, J F L Parsons, Rev J W Manning, A B, Rev J F Avery, Stephen Den, Rev Edward Hickson, Dr D McN Parker, Rev J A Gordon.

University of Acadia College.

Board of Governors—Rev A W Sawyer, D D, President of the College, ex officio.

Members whose Term of Office expires in 1880—A W Masters, Esq; Rev S B Kempton, A M; J H Harding, Esq; William Faulkner, Esq; Hon D McN Parker, M D; Rev W P Everett, A M.

Members whose Term of Office expires in 1883—Rev Geo Armstrong, A M; E M Saunders, A M; Rev S W DeBlois, A M; Rev I E Bill; Rev E Jackson, A M; Mark Curry, Esq.

Auction business done by W. A. LOCKHART,

Members whose Term of Office expires in 1886—T H Rand, D C L; B Eaton, A M; D R Eaton, Esq; Ayard Longley, Esq, M P; John R Calhoun, Esq, M P P; A F Randolph, Esq.

Rev S W DeBlois, A M, Secretary; A D W Barss, Esq, M D, Treasurer.

FACULTY.

Department of Arts—Rev A W Sawyer, D D, President and Prof of Moral Philosophy and Evidences of Christianity; Rev J M Cramp, D D, Prof of Rhetoric; Rev E A Crawley, D D, Professor of Mental Philosophy and Political Economy; D F Higgins, A M, Professor of Mathematics; R V Jones, A M, Professor of the Greek and Latin Languages; Rev D M Welton, Ph D, Professor of Rhetoric; J F Tufts, A M, Professor of History; G T Kennedy, A M, Professor of Natural Science; J Gould Schurman, M D, D Sc, Ph D.

Department of Theology—Rev E A Crawley, D D, Principal, and Professor of New Testament Interpretation and Church Polity; Rev A W Sawyer, D D, Professor of Evidences of Christianity; Rev D M Welton, Ph D, Professor of Hebrew and Christian Theology. Executive Committee—Rev A W Sawyer, D D, Rev S W DeBlois, A M, A DeW Barss, Esq, M D, A W Masters, Esq, J F Tufts, A M, Hon D McN Parker, M D, Rev E M Saunders, A M, M Curry, Esq, D F Higgins, Esq, A M, Rev S B Kempton, A M. Committee of Investments—J W Barss, Esq, Chairman; Hon D McN Parker, M D, J D Brisay, Esq, Hon A McL Seely, D R Eaton, Esq, A DeW Barss, Esq, M D, Treasurer.

Horton Collegiate Academy.

This Academy is under the control of the Board of Governors of Acadia College, and in its government and regulations is subordinate to the Faculty of the College; the Principal of the Academy being *ex officio* a member of the Faculty.

Teachers—Prof J F Tufts, M A, Principal, Teacher of Latin and Ancient History; Mr J B Hall, Ph D, Vice Principal, Greek and English; Albin Coldwell, M A, Mathematics; Prof G T Kennedy (of Acadia College) Natural Science.

Ladies' Seminary.

Miss Mary E Graves, Principal; Mdlle Huguenin, French; Miss Caroline Whidden, English; Miss Augusta J Dodge, Music; Miss Eliza Hardin, Painting and Drawing; Mrs Mary Dimock, Matron; Mr and Mrs G Kedzie, Steward and Matron of Male Department.

Term Time—The First Term begins on the first Wednesday in September and ends on the Friday of the week preceding Christmas. The Second Term begins on the first Thursday after January 4th, and ends on the first Thursday in June.

The necessary expense for a young lady for a year, exclusive of Music and Drawing, will not exceed \$150.00. The average expense for young men does not exceed \$140.00.

Maritime Warehousing and Dock Company.

Thos Maclellan, James L Dunn, the Hon J Boyd, George McKean, Thos H McMillan, the Hon W Muirhead, W Munro.

S. HAYWARD & CO., Wholesale Hardware and Carriage Stock,

on p

Educ

Provincial Board of Education
Council, the
Chief Superintendent
Clerk or Assistant
Provincial Normal School
Inspectors—H C
Clark, Edward C
A Minard,

INSPECT

District No 1—
Parish of Beresford
Newcastle, County of
District No 2—
County of Kent
Inspector, V A
District No 3—
County of
District No 4—
Parishes of Green
Parish of Clarendon
District No 5—
Rich, Westfield,
Inspector, W P
District No 6—
County of
District No 7—
Brighton and
Frederickton.
District No 8—
Brighton and
Inspector, W G G
Provincial Education
School Manager
W Bailey
Examiner in L

Visitor on be
Corporation a
on David Wa
ed, Hon Arc
rker, D C L
Registrar and
Professor of

on purely cash basis—hence no delay in settlement.

EDUCATIONAL.

Educational Department of the Dominion.

Provincial Board of Education—The Governor, the Members of the Executive Council, the President of the University of New Brunswick, and the Chief Superintendent of Education.

Chief Superintendent of Education—Theodore H Rand, M A, D C L.

Clerk or Assistant—Geo Thompson.

Provincial Normal School—Principal, Wm Crockett, M A; Faculty of Instructors—H C Creed, M A, James Fowler, M A, M E Gregory, M Alice Clark, Edward Cadwallader, B A, Aphée Belliveau. Model Department—Eubie A Minard, Jennie Lyle, Katherine R Bartlett, R Spiers Nicolson.

INSPECTORIAL DISTRICTS AND P. O. ADDRESS OF INSPECTORS.

District No 1—The Counties of Restigouche and Northumberland and the Parish of Beresford, in the County of Gloucester; Inspector, Philip Cox, A B, Newcastle, County Northumberland.

District No 2—The County of Gloucester (except the Parish of Beresford), the County of Kent and the Parish of Shediac, in the County of Westmorland; Inspector, V A Landry, Shediac.

District No 3—The County of Westmorland (except the Parish of Shediac) and the County of Albert; Inspector Geo Smith, A B, Elgin, A C.

District No 4—The County of Queens, the County of Kings (except the Parishes of Greenwich, Westfield, Rothesay, Upham and Hammond), and the Parish of Clarendon, in the County of Charlotte; Inspector, D P Wetmore, Kingston, King's County.

District No 5—The City and County of St John and the Parishes of Greenwich, Westfield, Rothesay, Upham and Hammond, in the County of Kings; Inspector, W P Dole, A B, St John.

District No 6—The County of Charlotte (except the Parish of Clarendon), and the County of Sunbury; Inspector, Ingram B Oakes, A B, St Stephen.

District No 7—The County of York and the Parishes of Northampton, Brighton and Peel, in the County of Carleton; Inspector, Eldon Mullin, Fredericton.

District No 8—The County of Carleton (except the Parishes of Northampton, Brighton and Peel), and the Counties of Victoria and Madawaska; Inspector, W G Gaunce, A B, Woodstock.

Provincial Examiners of Teachers—W Brydone Jack, D C L, Examiner in School Management, &c.; Thomas Harrison, LL D, Examiner in Mathematics; George W Bailey, Ph D, Examiner in History and Geography; G E Foster, Examiner in Languages, &c.

University of New Brunswick.

Visitor on behalf of Her Majesty—His Honor the Lieutenant Governor.

Corporation and Members of Senate—W Brydone Jack, D C L, President; John David Wark, Hon A McL Seely, Alfred B Atherton, M D, Ezekiel McLeod, Hon Archibald Harrison, Hon Charles Fisher, D C L, and Frederick E Barker, D C L.

Registrar and Treasurer—Edward H Wilmot, A M.

Professor of Mathematics, Natural Philosophy and Astronomy—William

73 Prince Wm. Street, Saint John, N. B.

W. A. LOCKHART, 106 Prince William Street,

Brydone Jack, D C L, ; Professor of Chemistry and Natural Sciences—Loring W Bailey, Ph D ; Professor of English Literature, Logic and Metaphysics—Thomas Harrison, LL D ; Professor of Classical Literature and History—Fletcher ; Professor of French Language and Literature—Francis P Rivet ; Examiners for Degrees—Rev J M Brooke, D D, Rev Charles Paisley, A M ; Rev G G Roberts, A M ; Examiner in Civil Law—F E Barker, D C L.

Collegiate School, Fredericton—Head Master, George Robert Parkin, A M ; Second Master, ——— ; Instructor in French—Francis P Rivet.

Madras School.

The Governor and Trustees of the Madras School in New Brunswick—The Lieutenant Governor ; the Lord Bishop of the Diocese ; the Members of His Majesty's Council ; the Judge of the Court of Vice-Admiralty ; the Speaker of the House of Assembly ; the Mayor and Recorder of Saint John ; the Rector and Churchwardens of Trinity Church, Saint John ; together with J W Thurgar, T W Daniel, William Scovil and G Sidney Smith ; Clerk and Treasurer, H Laurance Sturdee.

Educational Institutions in connection with Roman Catholic Church—See p. 123.

Educational Institutions in connection with Methodist Church—See p. 127.

Militia.—Active Force—District Staff.

Deputy Adjutant General commanding—Lieut-Colonel G J Maunsell, late Captain 15th Foot, 1st Jan, 69, L C 22nd Nov. 65.

Brigade Major—Lieut-Colonel James R Macshane, 1st Sept, 75, L C 21st April, 71.

District Paymaster and Store-keeper—Lieut-Colonel W T Baird, 19 Jan 68.

New Brunswick Engineers.

1st Lieutenant, James Hunter, Commanding 8 Sept, 76 ; 2nd Lieutenant Twining Hartt.

Brighton Engineers—Carleton County.

Captain—Brevet Major D McLeod Vince ; 1st Lieutenant—John Rogers Tompkins ; 2nd Lieutenant—Allison B Connell.

62nd St. John Battalion of Infantry.

Lieutenant-Colonel—Arbuthnot Blaine, 8 Sept, 76.

Major—Henry David Likely, 9 March, 77.

Captains—Francis Brinley Hazen, 10 May, 72 ; William Farren, 23 July, James Devlin, 22 July, 75 ; Edward T Sturdee, 5 May, 76 ; Frederick Hartt, 19 Jan, 77 ; Wm Zobeiski Earle, 9 March, 77.

1st Lieutenants—Wm C Magee, 11 Aug, 76 ; Alban Thomas, 19 Jan, 77 ; Kilgour Shives, 7 Mar, 78 ; Edmund I Simonds, 17 Jan, 79 ; 2nd Lieutenants—Arthur C F Sorell, 21 Feb, 79 ; Osborne Blois, prov, Aug 24, 80 ; A I Trueman, prov, Aug 24, 80.

Paymaster—Michael W Maher, m, 23 July, 74.

Adjutant—Hugh Havelock McLean, capt, 19 Jan, 77.

Quartermaster—John Stewart Hall, 19 Jan, 77.

Surgeon—Sylvester Z Earle, M D, s, 12 April, 72.

S. HAYWARD & CO., Wholesale Hardware, Carriage Stock etc,

has the finest

67

Lieutenant C

Majors—Char

e, 10 May, 72

Captains—D

John J Hoyt, 1

July, 71 ; Henr

; Jesse W B

ackwith, 1 Ju

Lieutenants—

McNinch,

April, 74 ; Cha

John W Adam

Lieutenants—V

; Leonard H

mes, 9 July,

eander A Wh

Paymaster—

Adjutant—J

Quartermast

Surgeon—Ch

Thomas Tylor

71st

Lieutenant C

Major—Jere

Captains—Sa

Sept, 69 ; J

Lieutenants—

nder, May 30

bone, 31 Mar

rov, 12 July,

Paymaster—

Adjutant—A

Quartermast

Surgeon—T

rown, 22 Apr

73rd N

Lieutenant—C

Captains—H

ntchinson, 2

McKnight, 6 S

Lieutenants—

George McKa

Lieutenants—

Aug, 73 ; Ac

ay, 74 ; Wil

Paymaster

has the finest and best located Auction Room in the Lower Provinces.

67th Carleton Light Infantry.—Woodstock.

Lieutenant Colonel—Charles R Upton, 20 October 69.

Majors—Charles W Raymond, 1 c, 10 Sept, 69; Richard Benj Ketchum, 10 May, 72.

Captains—D McLeod Vince, m, 10 Sept, 69; Isaac F Adams, 10 July, 71; John J Hoyt, 10 July, 71; Gordon E Boyer, 10 July, 71; Charles Burpee, 10 July, 71; Henry William Bourne, 12 July, 72; Amos Dow Hartley, 15 April, 73; Jesse W Baker, 10 April, 74; J Slawson Carvell, 21 April, 75; Charles E Beckwith, 1 June, 77.

Lieutenants—John T Fletcher, 19 Oct 70; Robert Kirkpatrick, 10 July, 71; McNinch, 10 July, 71; Charles Garden, 12 July, 72; Robert Vince, 24 April, 74; Charles A West, 1 May, 74; John Roger Tompkins, 13 June 74; John W Adams, 29 Dec, 76; Alexander Marquis, prov, 20 April, 77. 2nd Lieutenants—Wm Wallace Hemphill, 10 July, 71; Chas Ferguson, 10 July, 71; Leonard Harding, 12 July, 72; Simon McLeod, 24 April, 74; Daniel H Jones, 9 July, 75; Woodward W Atkinson, 18 April, 78; C B Wheeler; Alexander A White, July 11, 79.

Paymaster—John D Ketchum, m (hon), 10 Sept, 69.

Adjutant—John Diggins Baird, capt, 19 May, 71.

Quartermaster—Hamilton Emery, 10 Sept, 69.

Surgeon—Charles Pitt Connell, M D, 22 April, 70. Assistant Surgeon—Thomas Taylor Beveridge, 15 July, 73.

71st York Battalion of Infantry.—Fredericton.

Lieutenant Colonel—John Lothrop Marsh, 3 Nov, 71.

Major—Jeremiah Staples.

Captains—Samuel L Wilkinson, m, 10 Sept, 69; Thomas L Alexander, m, 10 Sept, 69; Jesse Christy, 10 May, 72; Thos G Loggie; W A Barker.

Lieutenants—Geo A Hoyt, 12 Nov, 69; Wm T Howe, 13 Sept, 71; R M Under, May 30, 79. 2nd Lieutenants—Andrew Waugh, 23 April, 73; Jared Boone, 31 March, 75; Francis Bird, prov, 12 Nov, 69; Joseph W Alexander, prov, 12 July, 72; W A Alexander, May 30, 79; D Hazen.

Paymaster—John W Smith, 10 Dec, 69.

Adjutant—Adolphus G Beckwith, m, 10 Dec, 69.

Quartermaster—Andrew Lipsett, 25 Feb 76.

Surgeon—Thomas Gregory, 22 April 70. Assistant Surgeon—Theodore O Brown, 22 April 70.

73rd Northumberland, N. B. Battalion of Infantry.

Chatham, Miramichi.

Lieutenant-Colonel ———, Major, Samuel U McCully.

Captains—Hugh Cameron, 4 Aug 71; William Fenton, 1 Aug 73; William Hutchinson, 26 Sept, 73; William McNaughton, 12 April, 77; Alexander McKnight, 6 Sept, 78.

Lieutenants—Peter Loggie, 1 Aug, 73; James Potts, 26 Sept, 73; Thomas George McKay, prov, 22 May, 74; James Chapman, prov, 31 Dec, 74. 2nd

Lieutenants—Robt McNaughton, prov, 6 Feb, 69; Alexander J Loggie, prov, Aug, 73; Adams McLellan, prov, 26 Sept, 73; James Cameron, prov, 23 May, 74; William McKnight, prov, 6 Sept, 78.

Paymaster—Lemuel J Tweedie, 6 Sept, 72.

73 Prince Wm. Street, Saint John, N. B.

Cash advanced free of charge on goods placed with

Adjutant—Alexander Templeton, 2 June, 76.
 Quartermaster—James Gray, lt, 14 April, 70.
 Surgeon—William Pallen Bishop, M D, April 14, 70.

74th Battalion of Infantry—Sussex.

Lieutenant Colonel—Edwin B Beer, 17 Oct, 70.
 Major—David P Wetmore, 9 Dec, 70.
 Captains—Edwin Arnold, 10 Sept, 69; Wm T Harper, 10 Sept, 69; Wm Murray, 10 March, 70; John M Baird, 6 Sept, 72; James Wheaton McFe
 2 August, 78; Howard D Wetmore, prov, 2 June, 76.
 Lieutenants—George H Cogle, 10 Sept, 69; David Simpson, 12 July, 7
 John Alonzo Bowes, 6 Sept, 72; Bedford Harper, 6 Sept, 72; Edward
 Merritt, prov, 2 June, 76. 2nd Lieutenants—Geo Nelson Hayward, prov,
 Sept, 72; John M Kinnear, prov, 17 May, 78.
 Paymaster—Samuel Gosline, 8 Oct, 75.
 Adjutant—Oliver Roswell Arnold, Capt, 9 Dec, 70.
 Quartermaster—Daniel B Armstrong, 8 Oct, 75.
 Surgeon—Edward A Vail, M D, 9 Dec, 70. Assistant Surgeon—John
 Ryan, M D, 8 Oct, 75.

Independent Companies.

Deer Island Infantry Company.

Captain Archibald Lloyd, 11 July, 71; Lieutenant Samuel C Fountain,
 June, 66; 2nd Lieutenant, John A Heney, prov, 9 June, 70.

St. Stephen Infantry Company.

Captain, John Stewart, 10 July, 71; Lieutenant, John McMullin, Marc
 14, 79.

St. George Infantry Company.

Capt Charles McGee, m, 19 June, 74; Lieutenant, W S Clinch, prov,
 June, 74; 2nd Lieutenant, Jesse Millikin, prov, 11 June, 75.

Queen's Canadian Hussars—8th Regiment—Cavalry.

STAFF.

Colonel—James Domville, M P.
 Majors—Alfred Markham, John Russel Armstrong.
 Paymaster—W Chipman Drury, honorary rank of Major.
 Adjutant—Capt Robert W Otty.
 Surgeon—Beverly McMonagle, M D.
 Assistant Surgeon—John Edgar March, M D.
 Quartermaster—Captain Henry Hallett.
 Veterinary Surgeon—James H Frink.

TROOP OFFICERS.

No. 1 Troop—Headquarters, Hampton.

Captain, Robert W Otty; Lieutenant, J Herbert Crawford; 2nd Lieuten
 ant, Frederick M Sproul.

No. 2 Troop—Headquarters, Hammond River.

Captain, William Langstroth; Lieutenant, S Langstroth.

Carriage Makers' Supplies of all kinds at S. HAYWARD & CO'S,

W. A. LOCKHART, for Auction sale.

No. 3 Troop—Headquarters, Apohoqui.

Captain, C H Foshay ; Lieutenant, George H Sharp.

No. 4 Troop—Headquarters, Upham.

Captain, David J Fowler ; Lieutenant, G O D Otty ; 2nd Lieutenant, Frederick Gass.

No. 5 Troop—Headquarters, English Settlement.

Captain, J H Pearson ; Lieutenant, J McKnight ; 2nd Lieut J Carmichael.

No. 6 Troop—Headquarters, Shediak.

Captain, Henry A Scovil ; Lieutenant, J Upham Fowler ; 2nd Lieutenant, Montgomery Campbell.

No. 7 Troop—Headquarters, Springfield.

Captain, William J Brittain ; Lieutenant, J A Worden ; 2nd Lieutenant, Robert Pennefather.

Mounted Band, 14 pieces.

Artillery—Field Batteries.

Newcastle, N B—Captain, Robert R Call, m, 18 Dec, 68 ; 1st Lieutenant, James Mitchell, 18 Dec, 58 ; 2nd Lieutenant, E E Fish ; Surgeon, J B Freeman, 21 July, 76.

Woodstock, N B—Captain, Frederick Herbert J Dibblee, 21 July, 76 ; 1st Lieutenants, Thomas Lynch, C H Emery ; 2nd Lieutenant, Julius Gorden ; Surgeon, Stephen Smith, 4 Sept, 74.

Garrison Artillery.

New Brunswick Brigade of Garrison Artillery, St. John.

Lieutenant Colonel—Stephen Kent Foster, 1 Dec, 59.

Majors—George H Pick, 1 c, 7 Dec, 71 ; Martin H Peters, 1 c, 7 Dec, 71.

Captains—Thomas F Gillespie, 1 c, 28 Feb, 67 ; John A Kane, 7 Dec, 71 ; James Alfred Ring, 23 Feb, 72 ; Andrew J Armstrong, 1 Aug, 73 ; Joseph Ring, 28 Sept, 77 ; Eber S Polleys, prov, 30 Sept, 70 ; Thomas W Lander, prov, 31 May, 78.

1st Lieutenants—William Arthur King, 31 Mar, 74 ; James Wm Fraser, June, 74 ; Wm Whitlock, prov, 30 Sept, 70 ; Fred H Ellis, prov, 13 May, Geo K Berton.

2nd Lieutenants—Daniel Crummin, 3 June, 68 ; Francis G Stoop, prov, 2 June, 71 ; George F Cole, prov, 14 June, 78 ; Wm Jas Kingston, prov, 5 July, W A D Steven.

Paymaster—Stephen K Foster, jun, capt, 19 June, 67.

Adjutant—Jacob D Underhill, 1 c, 17 July, 67.

Quartermaster—Richard Farmer, m, 12 July, 72.

Surgeon—John Waterhouse Daniel, M D, 11 August, 76.

MASONIC.

The Ancient and Honorable Fraternity of Free and Accepted Masons.

The Grand Lodge meets annually at the Masonic Hall, City of St John, on the fourth Tuesday in April.

Grand Master—Hon Robert Marshall, St John.

106 Prince William Street, Saint John, N. B.

All business confidential and promptly attended to by

- Deputy Grand Master—Rev Francis Partridge, Rothesay.
 Senior Grand Warden—George F Stickney, St Andrews.
 Junior Grand Warden—George Todd, Fredericton.
 Grand Chaplain—Rev Donald Macrae, Portland.
 Grand Treasurer—James McNichol, jun, St John.
 Grand Secretary—William F Bunting, St John.
 Albion Lodge, No 1—Meets first Friday in each month at the Masonic Hall, St John.
 St John's Lodge, No 2—Meets first Tuesday in each month at the Masonic Hall, St John.
 Hibernia Lodge, No 3—Meets second Tuesday in each month at the Masonic Hall, St John.
 Sussex Lodge, No 4—Meets Thursday on or after each full moon at Dalchester.
 St Mark's Lodge, No 5—Meets first Thursday in each month at St Andrews.
 Hiram Lodge, No 6—Meets first Thursday in each month at Fredericton.
 Sussex Lodge, No 7—Meets first Wednesday in each month at St Stephen.
 Carleton Union Lodge, No 8—Meets first Thursday in each month at the Masonic Hall, Carleton.
 Midian Lodge, No 9—Meets second Tuesday in each month at Clifton, King's County.
 Union Lodge of Portland, No 10—Meets third Thursday in each month at the Masonic Hall, St John.
 Woodstock Lodge, No 11—Meets 1st Wednesday in each month at Woodstock.
 St George Lodge, No 12—Meets first Tuesday in each month at St George, Charlotte County.
 Corinthian Lodge, No 13—Meets second Wednesday in each month at Hampton Station.
 Alley Lodge, No 14—Meets first Thursday in each month at Upper Mill, St Stephen.
 Howard Lodge, No 15—Meets first Tuesday in each month at Hillsborough.
 Lodge St Andrew, No 16—Meets Monday on or after each full moon at Richibucto.
 Northumberland Lodge, No 17—Meets second Tuesday in each month at Newcastle.
 Miramichi Lodge, No 18—Meets third Tuesday in each month at Chatham.
 Leinster Lodge, No 19—Meets second Friday in each month at the Masonic Hall, St John.
 Salisbury Lodge, No 20—Meets first Tuesday in each month at Salisbury.
 Zion Lodge, No 21—Meets first Wednesday in each month at Sussex, King's County.
 New Brunswick Lodge, No 22—Meets second Thursday in each month at the Masonic Hall, St John.
 Keith Lodge, No 23—Meets first Wednesday in each month at Moncton.
 Zetland Lodge, No 24—Meets third Wednesday in each month at Shediac.
 Restigouche Lodge, No 25—Meets Tuesday on or after each full moon at Dalhousie.
 Victoria Lodge, No 26—Meets second Thursday in each month at Milltown.
 St John Lodge, No 27—Meets Thursday on or after each full moon at Bathurst.

S. HAYWARD & CO., Wholesale Hardware and Carriage Stock,

Lebanon Lodge,
 St Martins Lodge,
 Benjamin Lodge,
 Campbellton Lo
 and — in e
 Alexandria Loc
 each month.
 Albert Lodge,
 Tuesday in each m
 Carleton Royal
 Wednesday in eac
 Fredericton Ro
 Fredericton, third
 Union Royal
 Tuesday in each m
 New Brunswick
 Thursday in
 Botsford Royal
 Mount Lebanon
 h month at Ch
 St Stephen Roy
 nth at St Steph
 Carleton Counc
 Encampment
 ample, Registry
 y in each mont
 The Union de
 England and
 Regular Conve
 Thursday in ever
 McLeod Moor
 y Order of Kn
 Masonic Hal
 Provincial Gra
 day in Februa
 Harrington CH
 e Registry of t
 hn, fourth Fri
 New Brunswi
 me Council o
 April, July, C
Encar
 T Nisbet Ro
 amander; J
 in A Chesley
 etary; Dav
 wton, Bearer
 atson Allen,
 ribner, Man a

W. A. LOCKHART, 106 Prince William Street.

Lebanon Lodge, No 28—Meets second Monday in each month at Sackville.
St Martins Lodge, No 30—Meets first Wednesday in each month at St Martins.
Benjamin Lodge, 31—Meets at Andover, Vic Co, first Tuesday in each month.
Campbellton Lodge, No 32—Meets at Campbellton, Restigouche County,
and ——— in each month.

Alexandria Lodge, No 33—Meets at St Mary's, York County, first Tuesday
each month.

Albert Lodge, No 34—Meets at Hopewell Corner, Albert County, third
Wednesday in each month.

Carleton Royal Arch Chapter, No 47, Registry of Scotland—Meets third
Wednesday in each month at the Masonic Hall, St John.

Fredricton Royal Arch Chapter, No 77, Registry of Scotland—Meets at
Fredricton, third Wednesday in each month.

Union Royal Arch Chapter, No 84, Registry of Scotland—Meets fourth
Wednesday in each month at Freemason's Hall, Carleton.

New Brunswick Royal Arch Chapter, No 10, Registry of Canada—Meets
Thursday in each month at the Masonic Hall, St John.

Botsford Royal Arch Chapter, E R—Meets at Moncton.

Mount Lebanon Royal Arch Chapter—Meets on the third Wednesday in
each month at Chatham.

St Stephen Royal Arch Chapter—Meets on the second Wednesday in each
month at St Stephen.

Carleton Council of Royal and Select Masters—Meets monthly in Carleton.

Encampment of St John, No 48—Religious and Military Order of the
Temple, Registry of the Chapter General of Scotland—Meets second Wednes-
day in each month at the Masonic Hall, St John.

The Union de Molay Encampment and Priory, Registry of Grand Conclave
England and Wales, and the Colonial Dependencies of the British Crown.

Regular Convocations held at Masonic Hall, Saint John, on the fourth
Thursday in every month.

McLeod Moore Conclave, No 13, of the Imperial, Ecclesiastical, and Mili-
tary Order of Knights of the Red Cross of Rome and Constantine—Meets at
Masonic Hall, St John, on the fourth Thursday in each month.

Provincial Grand Lodge of the Royal Order of Scotland—Meets first Wed-
nesday in February, May, August and November, at Masonic Hall, St John.

Harrington Chapter of Sovereign Princes of Rose Croix, H R D M 18°; on
the Registry of the Supreme Council for Canada—Meets at Masonic Hall, St
John, fourth Friday in February, May, August and November.

New Brunswick Sovereign Consistory, P R S, on the Registry of the Su-
preme Council of Canada of the 32°—Meets at the City of St John quarterly,
April, July, October and January.

Encampment of St. John Knights Templars.

T Nisbet Robertson, N and E Commander; James McNichol, jr, Lieut-
Commander; James Adam, Mareschal; Thomas Walker, M D, Hospitaller;
Sam A Chesley, Chancellor; T Amos Godsoe, Treasurer; Edwin J Wetmore,
Secretary; David Tapley, Chaplain; Charles Masters, Bauconnifer; J Fred
Newton, Bearer of Vexillum Belli; Walter H Allan, Chamberlain; W
Watson Allen, W H B Sadlier, Aides-de-Camp; A W Reed, Warder; Dingee
Gibner, Man at Arms.

73 Prince Wm. Street, Saint John, N. B.

With superior facilities and many years experience in the auction business

LOYAL ORANGE INSTITUTION.

Grand Lodge of New Brunswick.

R W Grand Master—Wm Wilson, Esq, Barrister, Fredericton, York Co.
Deputy Grand Masters—Capt A J Armstrong, Saint John; D F Merr
Woodstock, Carleton Co.

Grand Chaplain—George Baird, Bairdville, Victoria Co.

Grand Treasurer—Samuel DeVenne, sen, J P, Portland, St John Co.

Grand Secretary—T A Kinnear, Shediac, Westmorland Co.

Grand Lecturer—James Elliott, Portland, St John Co.

Grand Director of Ceremonies—James W Barry, Moncton, Westmorland Co.

Deputy Grand Secretary—J B Gieves, Fredericton, York Co.

Deputy Grand Chaplains—D R White, Gibson, York Co; Samuel DeVenne
jr, City of St John; Richard Moore, Waterford, King's Co; Henry McAl
Moncton, Westmorland Co; Thomas Knowles, City of St John; A L M
thews, Blissville, Sunbury Co; P A Melville, City of St John; Geo Howla
C H Kingston, Fredericton Junction, Sunbury Co; A J Munro, Sussex, King
Co; R D Damery, City of St John; John Grant, Moncton, Westmorland Co
Wm Wallace, Woodstock, Carleton Co; Alexander McWilliam, Petitcodiac
Westmorland Co; Wm A Livingstone, City of St John; John Long, Al
Albert Co.

SUBORDINATE LODGES.—NIGHTS OF MEETING.

Verner, No 1, St John—First and third Tuesday; S DeVenne, jr, W M.
Eldon, No 2, St John—Second and fourth Tuesday; John Grant, W M.
York, No 3, St John—First and third Thursday; John McKelvey, W M.
Nerepis Heroes, No 4, Petersville Church, Queen's Co—First Saturday
William McKee, W M.
Guardian, No 5, Musquash, St John Co—First Saturday; —, W M.
Victoria, No 6, Golden Grove, St John Co—Second Wednesday; D M S
phenson, W M.
Lawfield Heroes, No 8, Lawfield, Queen's Co—First Monday; Edward
Peters, W M.
Wellington, No 9, Mechanics' Settlement, King's Co—First Tuesday; P
rick McManus, W M.
St Patrick, No 10, Shediac, Westmorland Co—First Tuesday; Angus M
Kinnon, W M.
True Blue, No 11, Carleton, St John Co—First Wednesday; —, W M.
Favourite, No 12, Young's Cove, Queen's Co—Second Tuesday; —, W M.
Border Britons, No 13, Dumbarton, Charlotte Co—Second Thursday; G
Baldwin, W M.
True Blue, No 14, Chatham, Northumberland Co—First Monday; Willia
Mather, W M.
Boyne, No 15, Whitehead, King's Co—Second Saturday; J A White, W M.
Invincibles, No 16—St Martins, St John Co—First Friday; James Rour
W M.
Queen's Own, No 17, St Stephen, Charlotte Co—First and third Thursday
William Atcheson, W M.
No Surrender, No 18, Gagetown, Queen's Co—First Tuesday; Geo
Simpson, W M.
Baillie, No 19, Baillie, Charlotte Co—First Saturday; Jas Lindsay, W M.

S. HAYWARD & CO., Hardware of all kinds,

W. A. LOCKHART, cannot fail to give satisfaction.

raham, No 20, Fredericton, York Co—First Friday and 15th; Wm Ros-
ough. W M.
Wellington, No 21, Portland St John Co—Last Monday; J C Wood W M.
English Settlement Heroes, No 22, Johnston, Queen's Co—First Tuesday;
es F H Ward, W M.
Johnston, No 24, St John—First and Third Monday; Duncan Brown, W M.
Queen's Blues, No 25, Newcastle Bridge, Queen's Co—First and Third
day; —, W M.
Dominion, No 26, Greenwich Hill, King's Co—Third Thursday; —,
M.
avelock, No 27, St John—Second Monday; Robert A C Brown, W M.
etcaif, No 28, Oliveville, Queen's Co—First Tuesday —, W M.
ount Purples, No 29, Pisarinco, St John Co—First Friday; Samuel Fer-
n, W M.
ince of Orange, No 30, Lewis Cove, Queen's Co—Third Tuesday; —,
M.
ritish Lion, No 31, Argyle, Carleton Co—First Wednesday; William
mpson, W M.
ive Branch, No 32, Narrows, Queen's Co—Third Tuesday; —, W M.
artcourt Reform, No 33, Hartcourt, Kent Co—First and third Monday;
iel Stewart, W M.
owan, No 34, Bairdville, Victoria Co—Second Tuesday; G Baird, W M.
alker, No 35, Fredericton, York Co—First Monday; J B Grieves, W M.
ar of the Boyne, No 36, Blissville, Sunbury Co—Second Monday; J W
t, W M.
pprentice Boys, No 37, Millidgeville, King's Co—First Monday; Thomas
nston, W M.
—, W M.
Woodstock, No 38, Woodstock, Carleton Co—First Tuesday; William
lace, W M.
ickard, No 40, Gibson, York Co—First Thursday; John H Morrill, W M.
pringfield, No 41, Springfield, York Co—First Tuesday; George How-
—, W M.
Albert, No 42, Alma, Albert County—First Tuesday; John Long, W M.
eneral Wolfe, No 45, Johnston, Queen's Co—First Wednesday, —, W M.
Johnston Blues, No 46, Goshen, Queen's Co—Second Monday; —, W M.
o Surrender, No 47, Newcastle, Northumberland Co—Third Monday;
iel Mc Gruar, W M.
—, W M.
—, No 48, Victoria Corner, Carleton Co—Third Saturday; C J Shaw,
M.
ruce, No 49, Lower Woodstock, Carleton Co—First Saturday; —, W M.
orth Lake, No 50, North Lake, York Co—First Thursday; —, W M.
Wellington, No 51, Kirkland, Carleton Co—First Tuesday; George D
is, W M.
ampton, No 52, Hampton, King's Co—First Saturday; —, W M.
andover, No 53, Aroostook, Victoria Co—Second Thursday; P G Fraser,
M.
Victoria, No 54, St George, Charlotte Co—First Saturday; A R Howard,
M.
Waldon, No 55, Upper Hainsville, York Co—First Thursday; L L Wiggins,
M.

73 Prince Wm. Street, Saint John, N. B.

TAYLOR & DOCKRILL, Wholesale and Retail Grocers,

- , No 56, Centreville, Carleton Co—Second Tuesday; —, W
 Lorne, No 58, Sackville, Westmorland Co—First and Third Monday;
 Beal, W M.
 —, No 59, Lower Northampton, Carleton Co—Last Saturday; Ch
 Otis, W M.
 Immanuel, No 60, South Bay, St John Co—First Friday; Robert B
 W M.
 St Stephen, No 61, St Stephen, Charlotte Co—First and Third Monday
 Cleland, W M.
 Moncton, No 62, Moncton, Westmoreland Co—First and Fourth Fri
 James W Barry, W M.
 New Dominion, No 63, Cumberland Bay, Queen's Co—Third Wednes
 Henry Barton, W M.
 King William III, No 64, McDonald's Point, Queen's Co— —;
 Kingston Champions, No 65, Kingston, King's Co—Fourth Thursday;
 —, No 66, Benton, Carleton Co—Last Saturday; —, W M.
 Phoenix, No 67, Petitcodiac, Westmoreland Co—First Saturday; A
 McDonald, jr, W M.
 Mountain Heroes, No 68, Berry's Mills, Westmoreland Co—First Satur
 S C Alward, W M.
 Rose of Sharon, No 69, Dorchester, Westmoreland Co—First and Th
 Tuesdays; Charles W Hastings, M W.
 Willis, No 70, Fairville, St John Co—Third Tuesday; Wm Roxboro
 W M.
 Long Creek, No 71, Bristol, York Co—First Thursday; —, W M.
 —, No 72, Birdton, York Co—First Tuesday; —, W M.
 Gethsemane, No 73, Queensbury, York Co—Third Monday; — W
 Victoria, No 74, Hillsborough, Albert Co —; —, W M.
 Union, No 75, West Quaco, St John Co —; J Wm Taylor, W M.
 —, No 76, Lakeville, Carleton Co—First Wednesday; S S Wigg
 W M.
 Beaconsfield, No 78, Waterford, King's County—Second and last Tues
 James A Morse, W M.
 Royal Blue, No 87, Salisbury, Westmorland Co—First Monday; — W
 Magundy Volunteers, No 88, Magundy Settlement, York Co—Last
 James Henry, W M.
 Londonderry Heroes, No 91, Hammond, King's Co—Second Wednesd
 William Peters, W M.
 Springfield Royals, No 98, Kars, King's Co—First Monday; —, W
 Clones, No 99, Clones, Queen's Co—Second Thursday; James McCall
 sr, W M.
 Rising Sun, No 106, Newtown, King's Co—Second Monday; —, W
 Queen's Own, No 113, the Range Queen's Co—First Thursday; Georg
 Barton, W M.
 King William, No 114, Gary, Sunbury Co—Third Saturday; Jerem
 Smith, W M.
 Protection, No 119, Temperance Vale, York Co—Second Saturday; Ed
 J Parent, W M.
 Admiral Nelson, No 124, Sussex, King's County—Fourteenth each mon
 A J Munro, W M.

Carriage Makers' Supplies of all kinds at S. HAYWARD & CO'S.

ance of Wales,
 rning Star, No
 rning Star, No
 inson, W M.
 ribaldi, No 138
 e, W M.
 tern Star, No 1
 iworth, W M.
 eral Prim, No
 W M.
 minion, No 14
 eedy, W M.
 seville, Fred Ju
 nes, No 146, P
 No 147, P
 ipman Volunte
 Stewart, W M.

GOSPEL

used in Gospel

Just pub

and Lodge

an Richards, C
 Grand Master
 J C P Frazee
 urer and Gran
 er, St John N
 P Edwards, C
 dian, St John,
 featherspoon, C

cton District—
 os W Turnbu
 eck, Charlotte
 hn, N B. H
 and District—E
 P G M, Anna
 is, N S. Sun
 District—O
 rry, Moncton

84 King Street, Saint John, N. B.

ace of Wales, No 130, Hopewell Cape, Albert Co—First Wednesday.
 urning Star, No 135, Victoria Mills, Westmorland Co—First Saturday.
 urning Star, No 136, Tay Settlement, York Co—First Tuesday; William
 inson, W M.
 ribaldi, No 138, Elgin, Albert County—First Monday; George A
 e, W M.
 urnal Star, No 139, Demoiselle, Albert County—Second Saturday; Jos C
 dworth, W M.
 urnal Prim, No 140, Golden Mountain, Albert Co—First Saturday;
 , W M.
 union, No 141, Portland, St John County—First Monday; Augustus
 eady, W M.
 sville, Fred Junction, Sunbury Co—First Monday; C H Kingston, W M.
 nes, No 146, Petersville, Queen's County—First Monday; ———, W M.
 —, No 147, Poquiock, York Co—Third Wednesday; W J Fraser, W M.
 ipman Volunteers, No 150, Brigg's Corner, Queen's Co—Third Tuesday;
 Stewart, W M.

GOSPEL HYMNS—COMBINED EDITION,

used in Gospel Meetings and other Religious Services—Words only.

Just published by J. & A. McMILLAN, St. John, N. B.

PRICE IN STIFF BOARDS, 16c.

I. O. O. F.

and Lodge of the Lower Provinces of British North America.

hn Richards, Grand Master, Fredericton, N B; Jas R Macdonald, De-
 Grand Master, Halifax, N S; John Pringle, Grand Warden, Pictou,
 J C P Frazee, Grand Secretary, Halifax, N S; H A Taylor, Grand
 urer and Grand Paymaster, Halifax, N S; Andre Cushing, Grand Pay-
 er, St John N B; James W Barry, Grand Marshal, Moncton, N B; Jo-
 P Edwards, Grand Conductor, Annapolis, N S; Jas L Stewart, Grand
 dian, St John, N B; Wm M McLean, Grand Herald, St John, N B; W
 eatherspoon, Grand Chaplain, Granville Ferry, N S.

DISTRICT DEPUTY GRAND MASTERS.

etou District—John Pringle, Pictou, N S. *Township of Egerton, Pictou Co*
 os W Turnbull, Vale Colliery, N S. *Charlottetown District*—Thomas R
 eck, Charlottetown, P E I. *St John and Kings, N B*—Jas Christie, M D,
 hn, N B. *Halifax District*—James R Macdonald, Halifax, N S. *Cum-*
nd District—E A Bent, Pugwash, N S. *Annapolis District*—H Vanblar-
 P G M, Annapolis, N S. *Kings and Hants, N S*—Jos P Edwards, An-
 lis, N S. *Summerside, District*—H J Massey, Summerside, P E I. *Col-*
 District—O C Higgins, Acadia Iron Mines, N S. *Moncton District*—J
 arry, Moncton, N B. *Souris District*—Wm C McKie, Souris East, P E I.

73 Prince Wm. Street, Saint John, N. B.

TAYLOR & DOCKRILL, Dealers in

LODGES, MEMBERSHIP, &C., REPORTED TO THE GRAND LODGE, YEAR ENDING 30TH JUNE, 1880.

NAME OF LODGE.	No.	LOCATION.	NIGHT OF MEETING.	Contributing Members.	Am't paid for Relief of Bros.	Am't paid for Widows' Families.	Am't paid for the dead.	Receipts.	Expenditure	W. and O. Fund.	Assets.
Eastern Star.....	2	Pictou, N. S.	Wednesday	96	\$2 00	\$20 00	\$340 75	\$266 96	\$548 74	\$1107 14
Fuller.....	5	Stellarton, N. S.	Friday	140	79 00	35 00	\$30 00	641 44	441 30	238 39	2505 80
Norton.....	6	New Glasgow, N. S.	Monday	43	10 00	30 00	225 32	173 11	403 78	419 26
St. Lawrence.....	8	Charlottetown, P. E. I.	Monday	75	16 00	12 40	513 67	363 03	287 12	1047 69
Pioneer.....	9	St. John, N. B.	Friday	206	80 00	47 00	1124 04	1049 50	2598 66	6141 55
Orient.....	10	Halifax, N. S.	Monday	60	10 00	397 29	244 73	191 80	927 83
Scotia.....	11	Westville, N. S.	Thursday	90	140 40	12 00	371 66	313 82	553 28	647 07
Beacon.....	12	St. John, N. B.	Tuesday	133	2 00	19 87	611 41	492 50	813 19	1498 05
Victoria.....	13	Fredericton, N. B.	Monday	112	25 00	42 00	556 07	546 87	689 73	2147 06
Eureka.....	15	Spring Hill, N. S.	Tuesday	73	86 50	50 00	272 50	270 40	130 54	611 02
Western Star.....	16	Annapolis, N. S.	Tuesday	47	5 50	201 33	144 39	178 47	596 91
Moore.....	17	Vale Colliery, N. S.	Tuesday	65	3 00	306 32	354 34	73 41	2330 00
Mystic.....	18	Halifax, N. S.	Thursday	61	25 00	30 00	195 75	147 40	205 02	523 88
Peerless.....	19	Portland, N. B.	Wednesday	115	40 00	30 00	674 05	535 21	676 36	2354 96
Evangeline.....	20	Kentville, N. S.	Wednesday	44	111 00	7 35	241 22	245 00	186 15	406 51
Guiding Star.....	21	Granville Ferry, N. S.	Thursday	62	97 00	237 80	211 57	122 13	310 69
Prince Edward.....	22	Summerside, P. E. I.	Thursday	41	10 00	175 48	181 99	225 04	1179 05
Mystic Tie.....	23	Oxford, N. S.	Alt. Monday	36	29 00	40 00	19 28	86 64	190 30	66 10	403 52
Mizpah.....	24	Acadia Mines, N. S.	Monday	49	56 00	12 25	20 00	400 10	460 63	133 63	400 72
Crystal Wave.....	25	Pugwash, N. S.	Tuesday	38	16 00	576 93	439 52	195 70	1473 59
Prince Albert.....	26	Moncton, N. B.	Wednesday	75	49 00	30 00	690 73	439 15	207 32	993 37
Wildely.....	27	Charlottetown, P. E. I.	Friday	67	2 00	12 40	885 15	99 56	109 41	448 19
Caledonia.....	28	Hopewell, N. S.	Wednesday	45	4 50	212 15	99 56	461 06	1336 04
Sileam.....	29	St. John, N. B.	Monday	133	76 00	885 93	645 43	104 39	563 00
Union.....	30	Springville, N. S.	Wednesday	53	17 00	21 00	306 32	126 43	31 81	271 22
Orpheus.....	31	Wolfville, N. S.	Thursday	34	36 00	91 00	33 50	not given	260 00
Colville.....	32	Souris, P. E. I.	Monday	25	50 00	261 56	123 15	126 18	480 10
Valley.....	33	Sussex, N. B.	Tuesday	60	59 52	12 30	32 30	200 98
Helping Hand.....	34	River John, N. S.	Monday	28	4 00	210 05	133 58	24 30	243 20
Ivy.....	35	Amherst, N. S.	Monday	33	222 47	197 83	40 38	66 35
Lorne.....	36	Economy, N. S.	Friday	16	353 25	345 62	30 59	183 19
St. Andrews.....	37	St. John, N. B.	Monday	24	222 47	197 83	40 38	66 35
St. Andrew.....	38	St. John, N. B.	Monday	24	222 47	197 83	40 38	66 35
Abbots.....	39	St. John, N. B.	Monday	24	222 47	197 83	40 38	66 35

S. HAYWARD & CO., Wholesale Hardware and Carriage Stock,

Number of Lodges
Lodges instituted

Present

Number of Membe
initiated du
admitted b
reinstated..

Total.

Number withdrawn
suspended
expelled...
deceased...
Discrepancies.....

Now in

Average number fo
degrees conferred.
Number of dormanNumber of brother
" widows
Amount paid to br
" for re
" " ed
" " bu
Special relief from

Total r

Total receipts for
expenditure
Portion of rece
Average receipts f
relief per
Expenditure (ded
Portion of rece
and O Fund, a
Amount of W and
" "
of cash in

Teas, Sugars and Tobaccos.**SUMMARY OF THE YEAR'S WORK.**

Number of Lodges per last report.....	33
Lodges instituted during year.....	1

Present number..... 34

Number of Members per last report.....	2177
initiated during the year.....	359
admitted by card.....	24
reinstated.....	31
	<u>414</u>

Total. 2591

Number withdrawn by card.....	55
" suspended.....	259
" expelled.....	3
" deceased.....	13
Discrepancies.....	1
	<u>331</u>

Now in active membership. 2260

Average number for the year.....	2218
Degrees conferred.....	905
Number of dormant members reported.....	1027

RELIEF.

Number of brothers relieved.....	113
" " widowed families relieved.....	25
Amount paid to brothers (sick benefits).....	\$1087 90
" " for relief of widowed families.....	351 12
" " education of orphans.....	11 70
" " burying the dead.....	229 43
Special relief from Lodge Funds.....	132 40
Total relief.....	<u>\$1812 55</u>

Total receipts for the year.....	\$12255 36
Expenditure for the year.....	9907 22
Proportion of receipts paid for relief.....	141 pc
Average receipts from each member.....	5 52 1/2
Relief per member.....	0 81 1/2
Expenditure (deducting relief).....	8094 67
Proportion of receipts paid for running expenses.....	66 pc
W and O Fund, as reported.....	9926 67
Amount of W and O Fund invested.....	5846 13
" " due by Lodges.....	4080 54
Amount of cash in Treasurer's hands.....	2888 87

73 Prince Wm. Street, Saint John, N. B.

TAYLOR & DOCKRILL, Dealers in**ACTIVE MEMBERSHIP.**

Eastern Star.....	96	Mystic Tie.....	
Fuller.....	140	Mizpah.....	
Norton.....	43	Crystal Wave.....	
St Lawrence.....	75	Prince Albert.....	
Pioneer.....	206	Wildey.....	
Orient.....	60	Caledonia.....	
Scotia.....	90	Siloam.....	
Beacon.....	133	Union.....	
Victoria.....	112	Orpheus.....	
Eureka.....	73	Colville.....	
Western Star.....	47	Valley.....	
Moore.....	65	Helping Hand.....	
Mystic.....	61	Ivy.....	
Peerless.....	115	Lorne.....	
Evangeline.....	44	St Andrews.....	
Guiding Star.....	62	Pessiquid.....	
Prince Edward.....	41	Athlon.....	

KNIGHTS OF PYTHIAS.**New Brunswick Lodge No. 1.**

William Robb, P C; David H Waterbury, C C; John Mitchell, V C; Moulson, P; Henry J Chettick, K of R and S; Sam W Wilkins, M of William Shaw, M of Ex; Charles Nevins, M at A; James E Dudley, I William Johnston, O G.

Union Lodge, No. 2.

William Melvin, P C; Chas A Prichard, C C; Thomas A Vaughan, V A L Rawlins, P; John Law, K of R and S; Joseph F Whittaker, M of F W Dorman, M of Ex; Wm McAdoo, M at A; Joseph Jenkinson, I John McFadden, O G.

Frontier Lodge, No. 3—St. Stephen, N. B.

Jas K Augherston, P C; John Ryder, C C; David Main, V C; Rev Jos Rushton, P; John C Henry, K of R and S; S R Gilmore, M of F; S Cormick, M of E; M A Edward, M at A; ———, I G; ———, O

Westmorland Lodge, No. 4—Moncton.

H B Fleming, P C; Geo R Sangster, C C; Geo Shaw, V C; E M Estey, M Fleming, K of R and S; W Esterbrooks, M of F; W Crowhurst, M of Geo M Cleveland, M at A; N L Mitchell, I G; A S Coleman, O G.

New Brunswick Lodge, No 1. and Union Lodge, No 2, St John, N B, meet in their Hall, Ring's Building, Germain Street, every alternate Wednesday evening, at 8 o'clock.

Frontier Lodge, No 3, meet second and fourth Mondays, monthly.

Westmorland Lodge, No 4, meet every alternate Tuesday.

John R Armstrong, Esq, St John, Deputy Supreme Chancellor for Province of New Brunswick.

S. HAYWARD & CO., Wholesale Hardware and Carriage Stock,

Nat

W P—E J
consin; M W
asurer—Willia
cher, Buffalo,
Ohio; M W
Louis Wagner

Grand Divi

ockiel McLeo
erson, St John
ls, St John, C
leton, G Sen;
he next Semi-
ay in Januar
land County.

Name, Location

Howard, No 1, S
ork, No 2, Fr
Wilberforce, N
P.

urney, No 5, M
ortland, No 7,
ictoria, No 9,
lbion, No 14,
W P.

oneer, No 15
reman's, No
W P.

neens, No 21,
orthumberland
ariners & M
erty, D G W
bert, 39, Hil
ckville, No 4
chibucto, No
ewcastle, 45,
estmorland,
olden Rule, N
eguard, No
on, No
alhouse, No
ie Verte, No

ranite Rock,
elson, No 99,
aledonia, No
omer, D G V

Havana and German Cigars.

TEMPERANCE.

National Division of North America.

W P—E J Morris, Cincinnati; M W A—Wm R Bloomfield, Racine, Wisconsin; M W Scribe—H S McCallum, St Catharines, Ontario; M W Treasurer—William A Duff, Philadelphia, Penn; M W Chaplain—Rev L I Scher, Buffalo, New York; M W Conductor—Mrs Lizzie A Downs, Cleveland, Ohio; M W Sentinel—John J Chappell, Charlottetown, P E I; P M W Louis Wagner, Philadelphia, Penn.

Grand Division S of T., Province of New Brunswick.

Isidore McLeod, St John, G W P; J R Fraser, Moncton, G W A; S Berson, St John, G Scribe; E J Sheldon, South Bay, G Treasurer; Robert Is, St John, G Chap; H H Pitts, Fredericton, G Con; R H Simpson, Moncton, G Sen; Robert Bell, Sackville, P G W P.

The next Semi-Annual Session will be held on the evening of the last Wednesday in January, 1881, with Crystal Stream Division, in Salisbury, West-land County.

Name, Location, Night of Meeting, and Name of Deputy of the Subordinate.

Divisions in New Brunswick.

Howard, No 1, St Stephen: Friday; H E Webber, D G W P.

York, No 2, Fredericton; Friday; Judge Steadman, D G W P.

Wilberforce, No 3, Milltown, St Stephen; Monday; W W Graham, D G P.

Journey, No 5, Market Building, St John; Thursday; Robt Wills, D G W P.

Portland, No 7, Orange Hall, Portland; Tuesday; Wm Irvine, jr, D G W P.

Victoria, No 9, Market Building, St John; Friday.

Albion, No 14, Market Building, St John: Wednesday; J R Marshall, W P.

Monroe, No 15, Dorchester, W Co; ———; Chas E Knapp, D G W P.

Freeman's, No 20, Templars' Hall, St John; Monday; J D Robertson, W P.

Queens, No 21, Gagetown; Saturday; T R Wetmore, D G W P.

Northumberland, No 37, Chatham; Friday; George Stothart, D G W P.

Mariners & Mechanics', No 38; Brittain Street, St John, Friday; G H Terty, D G W P.

Liberty, 39, Hillsboro, A Co; Wednesday; T E Bray, D G W P.

Sackville, No 40, Sackville, W Co; Tuesday; Robt Bell, D G W P.

Richibucto, No 42, Richibucto, K Co; Friday; J D Phinney, D G W P.

Newcastle, 45, Newcastle, Mir; Thursday; Daniel McGruar, D G W P.

Westmorland, No 50, Point DeBute, W Co; Thursday; C H Goodwin,

Golden Rule, No 51, Hopewell Hill, A Co; Tuesday; L R Moore, D G W P.

Weguard, No 58, Pennfield, C County; Saturday; C P Hawkins, D G W P.

St John, No 52, Cambridge, Q Co; Saturday; Jas S Robinson, D G W P.

Dalhousie, No 64, Dalhousie; Monday; Alexander Ross, D G W P.

Baie Verte, No 65, Baie Verte; Wednesday; Robt Goodwin, D G W P.

Granite Rock, No 77, Carleton, St John; Monday; Jas Carleton, D G W P.

Weldon, No 99, Derby, Northumberland Co; Monday; John Betts, D G W P.

Maltonia, No 126, Douglastown, Northumberland Co; Wednesday; Wm Conner, D G W P.

TAYLOR & DOCKRILL, Grocers,

Oxford, No 134, Upper Gagetown, Q Co; Tuesday; Amasa Coy, D G W
St Martins, No 164, St Martins, St John Co; Tuesday; S H Mosher, D
W P.

Sunderland, No 180, Jolicure, W Co; ———; Rufus C Wry, D G W P.

Moncton, No 183, Moncton; Monday; D B Lindsey, D G W P.

St George, No 189, St George, Charlotte Co; Saturday; Jas McGill, D G W

Farmers', No 190, Douglas, York Co; ———; Arthur W Ross, D G W P

Crystal Stream, No 191, Salisbury, W Co; Saturday; John Gewland, G
W P.

Wedderburn, No 192, Canterbury, York Co; ———; Geo B Dow, D G W

Lime Rock, No 207, South Bay, St John Co; Monday; E J Sheldon, D
W P.

Harmony, No 214, Portland, St John, Co; Friday; S J Stubbs, D G W P

New Era, No 215, Nelson, Northumberland Co; Monday; J P Burchi

D G W P.

South Rockland, No 219, South Rockland, W Co; Friday; Edward Dobso

D G W P.

Sunshine, No 223, East Florenceville, Carleton Co; ———; A D Hartle

D G W P.

Independent, No 231, Port Elgin, A County; ———; Charles E Munro

D G W P.

New Year's Eve, No 232, Bristol, Carleton Co; Rev Garvinor, D G W

Buctouche, No 235, Buctouche; ———; Rev J D Murray, G D W P.

Cocaigne, No 236, Scovil's Mills, Cocaigne; Monday; Wm Johnston, D

W P.

Everett, No 238, Milford, St John Co; Wednesday; John Waring, D G W

Golden Grove, No 239, Golden Grove, St John Co; Tuesday; Robt Culber

D G W P.

Murray, No 241, Scotch Settlement, Shediac; Saturday; John A Du

D G W P.

Lorne, No 242, Anagance; Thursday; J S Freeze, D G W P.

Intercolonial, No 243, Moncton; Thursday; W G Speer, D G W P.

Home Circle, No 244, Riverside, Albert Co; Saturday; Wm Robertson

D G W P.

Independent Order of Good Templars.**OFFICERS OF THE R. W. G. LODGE.**

R W G T, Col J J Hickman, Louisville, Kentucky; R W G C, Samu
Capper, Manchester, England; R W G V T, Mrs C Evelyn Gilbert, Camde
South Carolina; R W G S, F G Keens, Kearney, Nebraska; R W G Tre
Uriah Copp, jr, Loda, Illinois; C S J T, Mrs Lillie J Disbrow, Bridgepor
Connecticut; R W G Chap, Rev William Scott, Waterloo, Quebec; R W G M
Deane F Currie, Clinton, New York; R W G D M, Mrs Sarah A Leonar
Boston, Mass; R W G I G, Mrs Ellen S Southworth, Centreville, Pe
vania; R W G O G, W W Hay, Woodstock, New Brunswick; P R W G
Theo D Kancuse, Watertown, Wisconsin.

OFFICERS OF THE GRAND LODGE OF NEW BRUNSWICK.

G W C T, Jas Watts, Woodstock, Carleton Co; G W C, W B Jonah, Elg
Albert Co; G W V T, Miss Sulis, Fredericton, York Co; G W Sec, G W

S. HAYWARD & CO., Wholesale Hardware and Carriage Stock,**Buy on**

app, Sackville
leton Co; G V
Powers, St Jo
— Jonah, I
Sackville, Westn
ert Co; P G
Powers, St Joh
sur

International I
ll, King Stree
Seven Star Loc
ll, King Stree
lley, No 33,
leton; J F R
Silver Falls, I
ouse; S Creigh
Maritime, No
et; J Thomp
Mansbridge, N
omas Toner, I
Bay View, No
ouse; Capt H
True Blue, No
ed; — McCl
Alvin Powers

alpha, No 1, r
ll, King Stree
Western Star,
ll, King Stree
St. Mary
leets last Tue
ry's Church.

St. Mark

leets third W
en's Church.

St. Luk

leets last Tu
ident, Rev J
H Smith; T

Al

Thomas Wall
ank Hathewa
McNichol
de; George
lker, M D, M
oman, Trust

Buy on the most favorable terms in the best markets.

app, Sackville, Westmorland Co; G W Treas, W W Hay, Woodstock, Carleton Co; G W Chap, Rev G McG McKay, Woodstock, Car Co; G W Mar, Powers, St John, N B; G W I G, — Berton, Mispec, St John Co; G W G, — Jonah, Petitcodiac, Westmorland Co; G W A S, Miss Annie Ford, Sackville, Westmorland Co; G W D Mar, Miss Isabella Gross, Hillsboro, Carleton Co; P G W C T, R M Taylor, Hillsboro, Albert Co; Gen Supt J T, Powers, St John, N B.

SUBORDINATE LODGES IN SAINT JOHN COUNTY.

International Lodge, No 23, meets every Tuesday evening in Good Templar Hall, King Street; D Churchill, Lodge Deputy.
Seven Star Lodge, No 24, meets every Thursday evening in Good Templar Hall, King Street; C H Hill, Lodge Deputy.
Tilley, No 33, meets every Monday evening in Orange Hall, King Street, Carleton; J F Ring, Lodge Deputy.
Silver Falls, No 51, meets every Monday evening at Silver Falls School House; S Creighton, Lodge Deputy.
Maritime, No 52, meets every Friday evening in Good Templar Hall, King Street; J Thompson, Lodge Deputy.
Mansbridge, No 53, meets every Tuesday evening at Mispec School House; Thomas Toner, Lodge Deputy.
Bay View, No 54, meets every Thursday evening at Red Head School House; Capt H Anthony, Lodge Deputy.
True Blue, No 65, meets every Monday evening in Navarro's Hall, Portland; — McClintock, Lodge Deputy.
Calvin Powers, D D, G W C T for the City and County of St John.

DEGREE TEMPLES.

Alpha, No 1, meets the first Wednesday in each month in Good Templar Hall, King Street, St John; Wm Cameron, Degree Templar.
Western Star, No 2, meets the first Thursday of each month in Orange Hall, King Street, Carleton; John F Ring, Degree Templar.

St. Mary's Church of England Temperance Society.

Meets last Tuesday in every month, in the School Room adjoining Saint Mary's Church. President, Rev Foster Almon; Secretary, —.

St. Mark's Church of England Temperance Society.

Meets third Wednesday in each month, in the School Room adjoining Saint Mark's Church. President, Rev Geo M Armstrong; Secretary, Edw Daniel.

St. Luke's Church of England Temperance Society.

Meets last Tuesday in each month, in St Luke's School House, Portland. President, Rev L G Stevens; Vice-President, Jeremiah Harrison; Secretary, H Smith; Treasurer, Thomas Dale.

American Legion of Honor—St. John.

Thomas Walker, M D, Commander; O L Nowlin, Vice Commander; Wm Hatheway, Orator; F R Titus, Secretary; Wm R Russell, Treasurer; ex McNichol, Collector; G Gordon Boyne, Chaplain; Lewis N Valpey, Aide; George Kerr Berton, Warden; Henry Dunbrack, Sentry; Thomas Walker, M D, Medical Examiner; Thos Walker, M D, P W Snider, and J C Newman, Trustees.

TAYLOR & DOCKRILL, Grocers,**American Legion of Honor—Carleton.**

Geo F Harding, Commander; Geo U Hay, Vice Commander; F P Noble, Past Commander; John B Wilmot, Orator; Jas E Hamm, Chaplain; Albert C Smith, Treasurer; Isaac R Noble, Secretary. J D White, M D, Medical Examiner; W D Baskin, Collector; C B Lockhart, Warden; W E Erskine, Guide; G L Young, Sentry.

American Legion of Honor—Portland.

John Tapley, Commander; Richard Farmer, Vice-Commander; David McLellan, Past Commander; W A Moore, Orator; D McLellan, Treasurer; W H Murray, Secretary; Harry Tapley, Collector; W H Shaw, Guide; R Farmer, Warden; P Ward, Sentry; D L Pitt, Chaplain; Joseph Magilton, N C Scott, W T Fanjoy, Trustees.

Reform Club.

Charles R Ray, President; A Armstrong, 1st Vice-President; James W Hauington, 2nd Vice-President; Geo B Partelow, 3rd Vice-President; B Fairy, 4th Vice-President; J Turner, 5th Vice-President; J McNally, Treasurer; J Willaird Smith, Secretary; ———, Messenger, Assistant Secretary; W P Sandall, Financial Secretary; B Fairy, Assistant Financial Secretary.

The N. B. Women's Christian Temperance Union.

Mrs John March, St John, President; Mrs W W Turnbull, St John, Mrs David Vincent, Carleton, Mrs Dunham, Portland, Mrs Samuel Watts Woodstock, Mrs Phillips, Fredericton, Mrs Todd, St Stephen, Vice-Presidents; Mrs Steadman, Fredericton, Secretary; Miss Jane Lockhart, St John, Treasurer; Miss Ella Thorne, Fredericton, Auditor.

The Provincial Building Society.

ESTABLISHED 1870.

OFFICE:—120 Prince William Street, Saint John, N. B.**ASSETS 30th June, 1880, - - - \$124,771.18.****BOARD OF DIRECTORS.**

W. F. BUTT, Esq., *President.*
W. K. CRAWFORD, Esq., *Vice-Pres.*
A. A. STOCKTON, Esquire.

W. H. HAYWARD, Esquire.
JAS. H. McAVITY, Esquire.
C. P. CLARKE, Esquire.

*Secretary Treasurer—MR. F. S. SHARPE.**Solicitors—MESSRS. A. A. & R. O. STOCKTON.***S. HAYWARD & CO., Wholesale Hardware and Carriage Stock,**

Sell their Goods—Quality Guaranteed.

Relative Value in Canadian Currency of the Coinage of all Nations.

COUNTRY.	Monetary Unit.	Standard.	Value in Domin'on	Standard Coin.
Austria.....	Florin		45 3-10	8 Guildur or 20 Francs
Belgium.....	Franc	Gold and Silver	19 3-10	Gold
Bolivia.....	Dollar	do	96 5-10	5, 10 and 20 Francs
Brazil.....	Melrees 1000 reis	Gold	54 5-10	Escudo, ½ bolivar
British Possessions in North America.....	Dollar	Gold	\$1 00	None
Bulgaria.....	Peso	do	96 5-10	
Central America.....	Dollar	Silver	93 5-10	Dollar
Chile.....	Peso	Gold	91 2-20	Condor dubloons and Escudo
China.....	Tael	Silver	\$1 35	10 Mucee and 100 Caudarens
Denmark.....	Crown	Gold	26 8-10	10 and 20 Crowns
Ecuador.....	Dollars	Silver	93 5-10	Dollar
Egypt.....	Pound of 100 Piastres	Gold	\$4 97 4-10	5, 10, 20, and 50 Piastres
France.....	Franc	Gold and Silver	19 3-10	5, 10 and 20 Francs
Greece.....	Drachma	Gold and Silver	19 3-10	5, 10, 20, 50 and 100 Drachma
German Empire.....	Mark	Gold	23 8-10	5, 10 and 20 Marks
Hong Kong.....	Yeu	Gold	99 7-10	1, 2, 5, 10, 20 Yeu
India.....	Rupee of 16 Annas	Silver	44 4-10	
Italy.....	Lira	Gold and Silver	19 3-10	5, 10, 20, 50, and 100 Lira
Liberia.....	Dollar	Gold	\$1 00	
Mexico.....	Dollar	Silver	\$1 01 5-10	Peso or Dollar, 5, 10, 25
Netherlands.....	Florin	Gold and Silver	38 5-10	Florin 10 Guildens
Norway.....	Crown	Gold	26 8-10	Gold \$4.01 9-10
Portugal.....	Dollar	Silver	93 5-10	10 and 20 Crowns
Portugal.....	Milreis of 1000 reis	Gold	\$1 08	2, 5 and 10 Milreis
Russia.....	Ruble of 100 Copics	Silver	74 8-10	¼, ½ and Rouble
Sandwich Islands.....	Dollar	Gold	\$1 00	
Spain.....	Peseta of 100 Centimes	Gold and Silver	19 3-10	5, 10, 20 and 100 Peseta
Sweden.....	Crown	Gold	26 8-10	10 and 20 Crowns
Switzerland.....	Franc	Gold and Silver	19 3-10	5, 10 and 20 Francs
Turkey.....	Mahhub of 20 Piasters	Silver	84 4-10	
United States of Columbia.....	Peso	Gold	04 3-10	
		Silver	93 5-10	25, 50, 100, 250 and 500 Piasters

Provincial Rifle Association.

Major Parks, President; Lt Col Macshane, Vice-President; Major Arnold, Capt Hartt, Lt Hunter, Capt Hazen, Lieut Ketchum, P A Melville, Sergt Thompson, Lieut McLeod, Capt Wetmore, Major Stickney, Major Armstrong, Capt Loggie, Lieut Shives, Capt Arnold, Lieut Hartt, Capt Langstroth, Major McCully, Capt Ewing, Major Markham, Sergt Smith.

73 Prince William Street, Saint John, N. B.

TAYLOR & DOCKRILL, Grocers,

ROLL OF BARRISTERS AND ATTORNEYS.

Those whose names are marked thus * are either not residing or not practising in Province.

NAMES.	Admitted Attorneys.	Admitted Barristers.	Residence.
James Shannon Morse, *	19 Feb 1814	19 Feb 1814	Nova Scotia
Charles P Wetmore,	11 July '23	14 July '25	Frederickton
William Carman,	15 Oct'r '25	5 Feb '28	Frederickton
Timothy Robert Wetmore, B C L	15 July '28	16 July '30	Gagetown
Samuel H Whitlock,	18 July '29	do '31	St Andrews
Richard Carman,	16 Oct'r '30	17 do '32	Chatham
Charles A Harding,	11 Feb '32	11 Feb '34	Gagetown
William Jack, Q C,	13 Oct '32	9 Feb '35	St John
George F H Minchin,	13 Oct '34	16 Oct '34	Frederickton
George Dixon Street, Q C	12 Oct '34	15 Oct '35	St Andrews
Samuel Gay Morse	12 Oct '34	9 Feb '37	Hopewell
Robert Barry Dickie, *	7 Feb '35	7 Feb '35	Nova Scotia
Hon Wm Hunter Odell, A B, *	18 July '35	8 Feb '38	Frederickton
Stephen H Hitchings	do	12 Oct '37	St Stephen
Christopher Milner	17 Oct do	do	Dorchester
David Shanks Kerr, Q C,	do	11 Oct do	St John
David Lewis Dibblee, A B,	6 Feb '36	11 Feb '37	Woodstock
James W Peters, *	11 Feb '37	9 Feb do	St John
George Botsford,	do	do	Frederickton
William Botsford Chandler, *	17 June '37	3 Feb '42	Arichat
Martin Bent Palmer,	10 Feb '38	6 Feb '40	Hopewell
Francis A H Stratton,	13 Oct do	14 Oct do	Frederickton
James Stanley Morse,	9 Feb '39	4 Feb '41	Restigouche
Theophilus Desbrisay,	do	do	Bathurst
Wm R M Burtis,	12 Oct '39	14 Oct do	St John
James A Harding, *	17 Oct '40	13 Oct do	St John
Allan A Davidson, Q C,	do	do	'42 Newcastle
J P Wetmore,	do	do	do Frederickton
Thomas T Wyer, *	do	do	do St Andrews
James J Kaye, Q C,	4 Feb '41	19 Feb '43	St John
Edward H Wilmot, A M,	14 Oct do	13 Oct '42	Frederickton
George Connell,	do	12 Oct '43	Woodstock
Lewis P Fisher, Q C,	18 June do	17 June do	do
William M Howe, *	13 Oct do	13 Oct '42	P E Island
Charles Doherty,	do	do	'43 St John
Humphrey T Gilbert,	9 Feb '43	6 Feb '45	do
Thomas C Chapman, *	do	do	do Dorchester
Wm James Gilbert,	12 Oct '43	16 Oct '45	Shediac
George Otty,	13 June '44	15 Oct do	Hampton
Hon Sir Albert J Smith, Q C,	6 Feb '45	4 Feb '47	Dorchester
James Odell, A B, *	6 Feb '45	5 Feb '46	Nova Scotia

S. HAYWARD & CO., Wholesale Hardware and Carriage Stock,

Sell their Goods at lowest cash prices.

ROLL OF BARRISTERS AND ATTORNEYS.—Cont'd.

NAMES.	Admitted Attorneys.	Admitted Barristers.	Residence.
Thomas W Bliss,	6 Feb '45	17 June '48	Richibucto
James A James,	7 Feb do	8 Feb '47	do
James B Stevens, *	16 Oct '45	14 Oct do	United States
Samuel B Davidson, *	do do	do do	California
John Henry Phair,	do do	do do	Fredericton
George Hare, *	5 Feb '46	3 Feb '48	New Bruns'k
Samuel Robert Thompson, Q C,	do do	do do	St John
Robert T D McElmon, *	do do	do do	Br'th Colum'a
George Blatch,	do do	do do	St John
James R Curry,	11 June do	13 June '48	Gagetown
John Henry Hatheway, *	15 Oct do	13 Oct do	St John
Edward Chipman Drury, A B, *	do do	14 Oct '47	do
Samuel Thompson,	16 Oct do	12 Oct '48	Newcastle
George J Bliss,	4 Feb '47	10 Feb '49	Fredericton
Frederick Coster, *	10 June '47	15 June do	Australia
William H Buckerfield, *	do do	Westmorland
George Skeffington Grimmer, Q C,	14 Oct do	15 Oct '49	St Stephen
Henry W Frith	do do	do do	St John
John Peter Mitchell, *	do do	do do	Montreal
William Wilkinson, Q C,	do do	do do	Chatham
George G Gilbert, A B,	do do	12 Oct '48	St John
Edward Jack, *	do do	13 June '50	Charlotte
Lester Peters, Q C,	12 Oct '48	13 Oct '53	St John
Samuel Ferguson, *	7 Feb '50	7 Feb '52	Chatham
Edward B Chandler, jun,	do do	10 April '51	Moncton
John C Winslow,	do do	10 Feb '58	Woodstock
W Street, A B,	do do	12 June '51	Fredericton
Hutchinson,	13 Oct '50	12 Oct '52	Richibucto
John J Fraser, Q C,	do do	do do	Fredericton
Benjamin G Gray, A B, *	do do	27 Oct '51	Halifax, N S
James J Almon,	do do	do '51	St John
Gustavus MacLaughlan	12 June '51	10 June '53	Bathurst
Charles W Weldon, A M, Q C,	12 Oct do	10 Oct '52	St John
Alexander Ballentine,	7 Feb '52	do '55	do
Edward Peters, A B, *	10 June do	10 June '53	do
William P Dole, A B, *	do do	do do	do
James J Kerr, *	10 Oct do	Amherst
John Lothrop Marsh, jun, A B,	10 April '53	13 Oct '54	Fredericton
William Henry Tuck, Q C,	10 Oct do	do '55	St John
Charles J Sayre,	13 Feb '54	10 June '56	Richibucto
George Frederick Hill, *	13 April do	St Stephen
John Wedderburn, Q C,	13 Feb '56	10 June '58	St John
Joseph B Peck,	13 Oct '56	10 Oct '58	Dorchester

73 Prince Wm. Street, Saint John, N. B.

TAYLOR & DOCKRILL, Dealers in

ROLL OF BARRISTERS AND ATTORNEYS.—Cont'd.

NAMES.	Admitted Attorneys.	Admitted Barristers.	Residence
Alfred Wm Savary, A B, *	13 Oct '57	10 Oct '58	Digby
J R Macshane,	do '57	do do	St John
Charles E Knapp,	13 Feb '58	10 Feb '61	Dorchester
C N Skinner, Q C,	13 June '58	10 June '60	St John
G S Smith, A B,	13 Oct do	13 Oct '59	do
Daniel L Hanington,	14 June '59	13 June '61	Dorchester
Hon Benjamin R Stevenson, A B,	do do	do do	St Andrew
Henry Bartlett Rainsford	14 April '60	do do	'62 Fredericton
John Augustus Wright, A B,	13 April do	do do	'61 St John
Thomas Gray Merritt,	14 June do	Oct '69	do
Fred E Barker, D C L, Q C,	do do	13 June '61	do
F P Robinson	14 Oct do	16 Oct '62	do
Charles A Peck,	14 April '61	12 June '63	Hopewell
William M Jarvis,	do do	16 April do	St John
Joseph C Barbarie,	14 Oct do	19 Oct do	Dalhousie
Charles H B Fisher	do do	do do	'65 Fredericton
John G Clifford *	do do	'62 14 Oct '64	United States
A Rankin Bedell, A B,	9 Feb '63	6 Feb do	Fredericton
Thomas A Welling,	16 April do	Shediac
Edward L Wetmore, A B,	12 June do	17 June '64	Fredericton
William M Connell, LL B,	do do	16 June '65	Woodstock
George F Gregory,	do do	do do	Fredericton
Thomas Kelly, *	do do	do do	P E Island
Charles A Holstead,	12 June 1863	12 June 1865	Moncton
Hon George E King, A B, Q C,	do do	do do	St John
T B Robinson, A B,	do do	16 June '64	do
C H Chandler,	19 Oct '63	13 Oct '65	do
Caleb Richardson,	do do	do do	Richibucto
Pat E Sweeney, *	do do	Aroostook
F E Morton,	do do	13 Oct '65	Sussex
Lewis A Mills,	do do	do do	Shediac
James F McManus,	do do	9 Feb '66	Bathurst
Alfred Henry DeMill, A M,	11 Feb do	11 Feb '65	St John
Henry Lawrance Sturdee, A M,	15 Oct do	16 June do	do
Silas Alward, A M,	do do	13 Oct do	do
Peter Millar, *	15 Oct do	April '67	Ottawa
Robert Brooks Peters, *	do do	Australia
Edward Byron Winslow,	17 June do	8 Feb do	Fredericton
Robert Caie,	do do	8 July do	Richibucto
Thos Lewis Harrison, A B,	do do	United States
Andrew George Blair,	13 April 1864	April 1867	Fredericton
Alfred F Street, *	do do	do do	do
George McSorley,	do do	do do	St George.

S. HAYWARD & CO., Wholesale Hardware, Carriage Stock etc,

Teas, Sugars and Tobaccos.

ROLL OF BARRISTERS AND ATTORNEYS.—Cont'd.

Residence	NAMES.	Admitted Attorneys.	Barristers Admitted.	Residence.
Digby	James Gordon Forbes,	13 April 1864	April 1867	Illinois
St John	Henry Charles McMonagle,	16 June '67	June do	St John
Dorchester	Arthur Clarence Fairweather	do do	do do	do
St John	Fredrick W Stockton,	13 Oct '65	Sussex, K C
do	Alten J Kilner, *	do do	Oct '67	Ontario
Dorchester	Robert J Ritchie,	14 Oct do	Oct do	St John
St Andrew	Robert Mathew, A M, *	do do	Oct '66	New York
Fredericton	John Alfred Peck,	16 April do	Hopewell
St John	Edolph Ketchum Jones,	15 June '66	11 Oct '67	Woodstock
do	Mac Allen Jack, A B,	12 Oct do	12 Oct do	St John
do	James Hannay,	15 Oct do	11 Oct do	do
do	John P Hudson,	do do	New York
Hopewell	Herbert Vail,	do do	12 Oct do	St John
St John	Samuel Jordan, jun,	15 Feb '67	10 Feb '68	do
Dalhousie	Isiah Wood,	do do	do do	Dorchester
Fredericton	Fred C Oulton,	15 June do	do
United States	Augustus H Hanington,	do do	11 June '68	St John
Fredericton	John J Herbert Crawford,	17 June do	18 do do	do
Shediac	Albert R Pugsley, LL B,	15 June do	11 do do	do
Fredericton	Remiah Travis, LL B,	do do	11 do do	do
Woodstock	Fred A Stockton, A M,	do do	11 do do	do
Fredericton	John Michael Adams,	14 Oct do	14 Oct do	Newcastle
P E Island	Charles W Beckwith,	do do	do do	Fredericton
Moncton	Isakiel McLeod, LL B,	do do	16 Oct do	St John
St John	Chipman Skinner,	10 Feb '68	10 June, '69	do
do	Thomas Milledge, A M,	do do	9 do do	do
do	George Fred Fisher,	do do	9 do do	Fredericton
Richibucto	Alexander W Baird,	do do	9 do do	St John
Aroostook	W H Steadman,	11 Feb '69	Moncton
Sussex	W C Milner,	21 April do	15 June '70	Sackville
Shediac	Samuel C Courser, LL B,	19 June do	11 Oct do	Fredericton
Bathurst	Isiah Chandler,	11 Oct '68	2 Feb do	Dorchester
St John	W Appleby,	do do	14 Oct '69	Woodstock
do	Charles H Lugin, A B,	19 Oct do	11 Oct '70	Fredericton
do	William B McSweeney, *	21 April '69	12 April '70	Halifax
Ottawa	High R Harrison, A B,	21 Oct do	11 Oct do	St John
Australia	A Stockton, LL B,	do do	do do	do
Fredericton	D Phinney, A B,	do do	do do	Richibucto
Richibucto	R Armstrong,	21 Oct do	do do	St John
United States	John Kerr,	do do	'68 do	do
Fredericton	George H Mullin, LL B, *	21 Oct 1868	11 Oct 1870	Boston
do	Glason Thompson, *	9 Feb '70	8 Feb '74	San Francisco
St George.	Samuel J Baker,	do do	13 April '71	Tobique

73 Prince Wm. Street, Saint John, N. B.

TAYLOR & DOCKRILL, Dealers in

ROLL OF BARRISTERS AND ATTORNEYS.—Cont'd.

NAMES.	Admitted Attorneys.	Admitted Barristers.	Residence.
Edw R Gregory, LL B,	9 Feb '70	8 Feb '71	St John
Montesquieu McDonald,	22 June do	15 June do	do
Thomas W Peters, jun, LL B,	22 Oct do	12 Oct do	do
James Mitchell, A M,	do do	do do	St Stephen
James G Stevens, jun, A B,	do do	do do	do
Pierre A Landry,	do do	do do	Dorchester
John Willett,	do do	do do	St John
Lemuel J Tweedie,	do do	do do	Newcastle
Henry Hilyard, LL B, *	18 Feb '71	20 Feb '72	St John
Robert O Stockton, LL B,	do do	9 April '72	do
Edward T C Knowles	do do	20 Feb do	do
Melbourne McMonagle,	do do	do do	St Stephen
Barry R Plant,	do do	do do	Madawaska
A Rainsford Balloch,	do do	do do	do
Robert A Bordon, A B,	22 June do	27 June do	Moncton
George W Burbidge, A M,	22 June do	do do	St John
Wm Pugsley, A B,	do do	do do	do
Charles Abner Macdonald,	26 Oct do	24 Oct do	Dorchester
Wm B Wallace,	20 June '72	28 June '73	St John
Allan Otty Earle,	25 Oct do	27 Oct do	do
Philip Palmer,	20 Feb '73	27 June '74	do
Caleb T Fox,	do do	do do	Gagetown
Leander A White, LL B,	do do	do do	St John
J Arthur Fairweather, LL B, *	do do	do do	California
Wm H Dickson, *	21 June do	21 June do	Nevada
James Alfred Vanwart, A M,	1 Nov do	1 Nov do	Fredericton
Wesley Vanwart, A M,	do do	do do	do
George F Baird,	13 Feb '74	13 Feb '75	St John
George A Henderson,	do do	do do	do
Thomas Medley Wetmore,	do do	do do	Gagetown
George Bliss Seely,	do do	do do	Fredericton
Allison B Connell, LL B,	20 April do	20 April do	Woodstock
Henry Turner,	do do	do do	St John
George E Fairweather,	20 June do	20 Oct do	do
James A Belyea,	do do	do do	do
James L Kerr,	do do	do do	do
George B Fraser,	do do	do do	Chatham
T Carleton Allen, LL B,	22 Oct do	22 Oct do	Fredericton
R Barry Smith,	do do	do do	Moncton
J Howe Dickson,	22 Oct 1874	22 Oct 1875	Dorchester
Fred H McKiel,	do do	do do	St John
Jos R McMonagle, LL B,	do do	do do	Sussex
Hugh H McLean,	13 Feb '75	13 Feb '76	St John

S. HAYWARD & CO., Wholesale Hardware and Carriage Stock,

Havana and German Cigars.

ROLL OF BARRISTERS AND ATTORNEYS.—Cont'd.

Residence	NAMES.	Admitted Attorneys.	Admitted Barristers.	Residence.
St John	Harry A Forster,	13 Feb '75	Shediac
do	Edward F Quigley,	13 Feb do	13 Feb '76	St John
do	James B Dixon,	23 April do	23 April do	do
St Stephen	William A Park,	do do	do do	Newcastle
do	Perley Williston, A B,	June do	19 June do	do
Dorchester	Benson,	June do	14 Oct do	Chatham
St John	John A Black,	22 Oct do	24 Oct do	Fredericton
Newcastle	Amphrey Gilbert,	do do	do do	Moncton
St John	William McMillan, A B,	do do	8 Feb '77	St John
do	W Treadwell, A B,	do do	do do	do
do	William A Russell,	do do	24 Oct '76	Shediac
St Stephen	John H Cother,	Feb '76	8 Feb '77	St John
Madawaska	Ervey Atkinson,	2 Feb do	12 Feb do	Moncton
do	Herbert Lee, A B,	do do	13 Feb do	St John
Moncton	John D Otty,	do do	12 Feb do	do
St John	Watson Allen,	do do	do do	do
do	Andrew H Johnson,	do do	do do	Chatham
Dorchester	John Coster, A B,	21 April do	21 April do	St John
St John	John A Wilson,	do do	do do	do
do	Charles H Masters, A M,	do do	do do	do
do	John D Williams,	12 Oct do	12 Oct do	do
Gagetown	Thomas A Steeves,	21 Oct do	21 Oct do
St John	Charles A Palmer,	do do	do do	St John
California	Joseph A Harris,	do do	do do	do
Nevada	William Wilson,	do do	21 Oct do	Fredericton
Fredericton	John B Chandler, LL B,	do do	Woodstock
do	John A Lawlor,	Feb '77	21 Feb '78	Newcastle
St John	W Wells,	May do	21 May do	Dorchester
do	John McAlpine,	do '78	do '79	St John
Gagetown	Herbert Morison,	do do	do do	do
Fredericton	Charles O'Donnell,	June do	June '78	Woodstock
Woodstock	John McLeod,	do do	do do	Sussex
St John	John P McGivern, jr,	do do	do do	St John
do	John McLeod,	Oct do	Oct do	do
do	Edward G Kay,	April '79	April '79	do
do	Daniel B Gallagher,	do do	do do	Woodstock
Chatham	John A Rankin,	do do	do do	St John
Fredericton	John McAllister,	do do	do do	Campbellton
Moncton	John Duffy,	do do	do do	St John
Dorchester	George K Thomas,	do do	do do	Moncton
St John	John J Harrington,	20 June, '79		
Sussex	Thomas A Landry, LL B,	do do		Dorchester.
St John	Abroise D Richard,	23 June, do		do

Stock,

73 Prince Wm. Street, Saint John, N. B.

TAYLOR & DOCKRILL, Grocers,

ROLL OF BARRISTERS AND ATTORNEYS.—Cont'd.

NAMES.	Admitted Attorneys.	Admitted Barristers.	Residence.
Henry A Powell,	23 June, '79		Sackville
George V McInerney,	do do		Richibucto
J Swayne DesBrisay,	18 Oct, '79		Bathurst.
William Hazen, Jr,	22 Oct, '79		St John.
John R Costigan,	do do		
Williamson Fisher,	do do		Woodstock
Hugh Matheson,	23 Oct, do		Fredericton
Henry H James,	do do		Richibucto
Havelock Coy, B A,	28 Oct, do		Fredericton
James Devlin,	12 Feb, '80		St John.
James Mitchell,	do do		Newcastle
John R Maltby,	do do		do
William A Quinn,	24 April, do		Fredericton
Frederick W Travis,	17 June, do		Hopewell
Arthur J Trueman,	do do		St John.
Geo A Davis,	do do		St John.
Richard B Adams,	do do		Bathurst.
Allan A Davidson, Jr, B A,	do do		Newcastle

GEO. E. SNIDER

AUCTIONEER,

Commission Merchant

AND

GENERAL BROKER.

CONSIGNMENTS SOLICITED.

SAINT JOHN, N. B.

S. HAYWARD & CO., Hardware of all kinds,

Buy on the most favorable terms in the best markets.

NEW SHOE STORE, 71 KING STREET.

Persons visiting the City will find it to their advantage to call at 71 King Street, where there is always on hand a Large Assortment of the Latest Styles of

BOOTS AND SHOES,

Which will be sold Cheap for Cash.

J. M'ELWAIN.

WM. PETERS,

LEATHER MANUFACTURER,
AND DEALER IN

Leather, Hides, Coal Oil, Curriers' Tools,

Plasterers' Hair, Lampblack, Bark Mills, &c.

LEATHER SOLD ON COMMISSION.

Union Street, - St. John, N. B.

W. TREMAINE GARD,

GOLDSMITH & JEWELLER,

PRINCE STREET, (A few doors South of King), SAINT JOHN, N. B.

MANUFACTURER AND IMPORTER OF

FINE GOLD AND SILVER JEWELRY,



for the Most Reliable Clocks, Spectacles and Eye Glasses obtainable by Careful Selection.

All Orders promptly attended to. Everything Guaranteed as represented.

W. T. G.

73 Prince Wm. Street, Saint John, N. B.

TAYLOR & DOCKRILL, Wholesale and Retail Grocers,

PROVINCIAL EXHIBITION BUILDING

AT

SAINT JOHN.

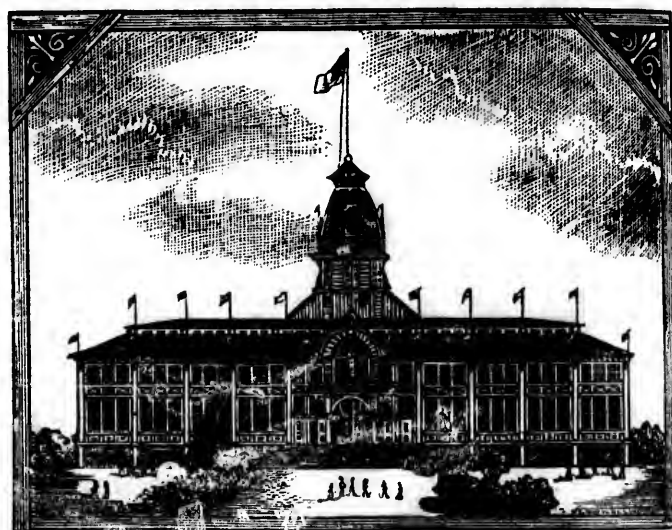

C. H. FLEWWELLING,
Designer & Engraver on Wood
ELECTRO AND STEREOTYPER,
86 Prince Wm. Street, Saint John, N.

SPECIMENS AND ESTIMATES ON APPLICATION.

Carriage Makers' Supplies of all kinds at S. HAYWARD & CO'S.

84 King Street, Saint John, N. B.

TROOP & McLAUGHLAN, Ship Chandlers & Outfitters,

IMPORTERS OF

amp and Manilla Cordage, Bolt Rope,

WIRE RIGGING, DUCK, CANVAS,

akum, Pitch, Tar, Paints, Oils, Ship Stores, &c.

ATER STREET, - ST. JOHN, N. B.

UNDER ROYAL



PATRONAGE.

The Waverley House !

78 King Street, - - Saint John, N. B.

THIS HOUSE HAS BEEN PATRONIZED BY

R. H. Prince Alfred, H. R. H. Prince Arthur,

all the British American Governors, and by the English Nobility and Gentry, as well as by the most distinguished Americans, Provincial Gentry and others, whom business or pleasure may have brought to Saint John.

The Proprietor, thankful for past favors, would respectfully intimate to travelling public that he will spare no pains or expense to render the still further deserving their patronage. .

and Cold Baths at all Hours. **JOHN GUTHRIE, Proprietor.**

73 Prince Wm. Street, Saint John, N. B.

TAYLOR & DOCKRILL, Dealers in

CARPET WAREHOUSE

Foster's Building, Cor. King and Germain Sts.

Brussels, Tapestry & Wool Carpets

OIL CLOTHS,

AND

Linoleums

CURTAIN MATERIALS AND TRIMMINGS,

CORNICES & WINDOW POLES

Carpets Made and Put Down in the best manner.

CARPETS BEATEN BY STEAM POWER.

A. B. SHERATON,

Corner King and Germain Streets, Saint John, N. B.

Carriage Makers' Supplies of all kinds at S. HAYWARD & CO'S,

M

Vines,

W

Prince Willi

NEW

No

S A

D. V

FI

Teas, Sugars and Tobaccos.

M. A. FINN,

IMPORTER OF

Wines, Liquors & Havana Cigars,

WHOLESALE AND RETAIL,

Prince William, Cor. Princess Street, and Hotel Dufferin Building.

SAINT JOHN, N. B.

NEW VICTORIA HOTEL,

Nos. 109, 111 & 113 PRINCESS STREET,

SAINT JOHN, N. B.

D. W. McCORMICK,

PROPRIETOR.

FIRST-CLASS SAMPLE ROOMS.

10

73 Prince Wm. Street, Saint John, N. B.

TAYLOR & DOCKRILL, Dealers in

J. WILSON & CO.,
 104 Prince William Street, St. John, N.

Manufacturers of
**MARBLIZED
 SLATE**

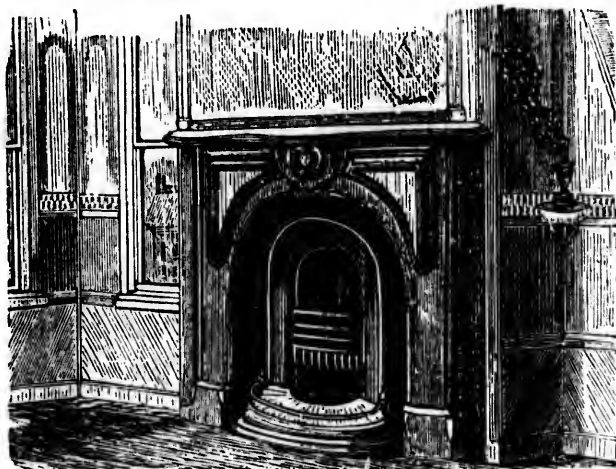

REGISTERED
 PATENT
 GRATES.

Dealers in COOK, HALL and PARLOR STOVES, RANGES, TINWARE, &c.
 We respectfully invite the attention of the public to our varied stock of the above goods, which we offer at the lowest prices. J. WILSON & CO.

J. B. HAMM



Hack, Livery and Sales Stables

Superior Barouches, Clarences and Landeaux in attendance at all hours with careful drivers. Hacks in attendance on arrival of all Steamboats and Trains.

Stage leaves St. John and St. Martins every morning at 8 o'clock, Communications by Telephone with all business places.

Office 14 Coburg St., Branch Office 37 King Square

SAINT JOHN, N. B.

S. HAYWARD & CO., Wholesale Hardware and Carriage Stock,

Havana and German Cigars.

JAMES READY,
Lager Beer Brewer,
AND MANUFACTURER OF

MINERAL WATERS,

Soda Water, Lemonade, Sarsaparilla, Lemon
Syrup, Ginger Beer, Ginger Wine,
GINGER ALE, CHAMPAGNE CIDER, &c.

Corner Union and Peel Streets,

SAINT JOHN, N. B.

JOHN JOHNSTON,

101 Princess Street, St. John, N. B.,

HOUSE AND SIGN PAINTER,

GLASIER, &c. &c.

All Business Personally attended to.

Lowest possible Prices consistent with using GOOD
MATERIAL and doing GOOD WORK.

73 Prince Wm. Street, Saint John, N. B.

TAYLOR & DOCKRILL, Grocers,

JAMES W. HARRINGTON,*101 Charlotte Street, Opposite Hotel Dufferin,*

WHOLESALE AND RETAIL DEALER IN

PAPER HANGINGS,**GLASS**

OF ALL KINDS,

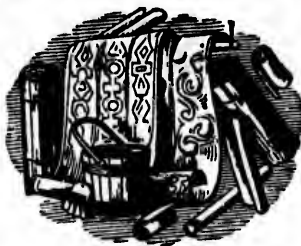
**WINDOW SHADES,****BRUSHES,****VARNISH****GLUE and PAINTERS' MATERIALS.**

Special attention given to orders for Blinds for Stores, Churches, Offices and Dwellings, from Country or in City.

GLASS CUT TO ORDER.**ROBERT W. LOWE,*****Auctioneer and Commission Merchant,***

(JARDINE'S BUILDING),

89 Prince Wm. Street, - Saint John, N. B.**THE HIGHEST PRICES PAID FOR SECOND-HAND FURNITURE**

**Cash Advanced on all kinds of Merchandise.

The Purchase, Selling and Forwarding of Goods will be faithfully attended to.

Persons in the country wishing any information in regard to Real Estate Stocks and other Commissions, will be attended gratis.

Quick Sales and Prompt Returns Guaranteed.**P. S.—All kinds of Furniture kept constantly on hand, and at Auction Prices.****R. W. LOWE****S. HAYWARD & CO., Hardware of all kinds,**

Buy on the most favorable terms in the best markets.



KELLY & MURPHY,

MANUFACTURERS OF

CARRIAGES.

REPAIRING NEATLY DONE,

And Old Carriages exchanged for New, and Bought and Sold.

SLEIGHS.

FACTORY:

MAIN STREET, - - PORTLAND,

SAINT JOHN, N. B.

J. KELLY.

G. MURPHY.

73 Prince Wm. Street, Saint John, N. B.

TAYLOR & DOCKRILL, Grocers,

M. & H. GALLAGHER,

Wholesale and Retail

GROCCERS,

Wine and Spirit Merchants,

IMPORTERS AND DEALERS IN

FLOUR, MEAL, PORK, FISH,

And a General Assortment of

FIRST-CLASS GROCERIES and FRUIT.

Jones' Brick Building, 8 and 12 Charlotte Street,
SAINT JOHN, N. B.

GEO. ROBERTSON,

Wholesale Grocer,

AND

West India Merchant,

TEA, SUGAR, MOLASSES, COFFEE,

TOBACCO, &c.

WATER STREET, - - SAINT JOHN, N. B.

S. HAYWARD & CO., Wholesale Hardware and Carriage Stock,

Sell their Goods—Quality Guaranteed.

W. G. LAWTON'S SONS,

(Successors to W. G. LAWTON,)

IMPORTERS OF

Staple and Fancy Dry Goods,
of every description.

Agents for R. J. Roberts' celebrated

RAZOR STEEL SCISSORS,

AND

Parabola (gold eye) Needles.

SHIRT MAKING A SPECIALTY.

50 King Street, Saint John, N. B.

VICTORIA

Steam Confectionery Works,

DOCK STREET.

J. R. WOODBURN & Co.,

MANUFACTURERS OF

PURE CONFECTIONERY,

COMPRISING

Coiled Drops, Stick and Bar Candy, Lozenges, Chocolate and Cream Drops, Gum Goods.

CARAMELS, LOZENGES in 1, 2, 3 & 5 Cent Rolls.

Goods put up in Tins and Glass Bottles as well as in Wood and Paper Boxes and Barrels.

SEND FOR PRICE LIST.

4 & 48 DOCK STREET, ST. JOHN, N. B.

J. R. WOODBURN.

H. P. KERR.

73 Prince Wm. Street, Saint John, N. B.

TAYLOR & DOCKRILL, Grocers,

1828.

ESTABLISHED

1828.

J. HARRIS & CO.

(FORMERLY HARRIS & ALLAN.)

Paradise Row, Portland, - Saint John, N. B.

New Brunswick Foundry and Railway Car Works, - Paradise Row
 Retail Warerooms, - - - - - 25 Water Street
 Portland Rolling Mills, - - - - - Strait Street

MANUFACTURERS OF

Railway Cars of every Description**CHILLED CAR WHEELS.*****Steam Engines of all Kinds*****Mill Machinery, Lowell Turbine Water Wheels,****Ship Castings, Ship Pumps,****Hall, Parlor and Cook Stoves****Slate Mantels, Register Grates, Agricultural Implements.****SHIPS' IRON KNEES,****Hammered Car Axles, Hammered Shafting and Shapes
Nail Plate, Railway Fish Plates.****S. HAYWARD & CO., Hardware of all kinds,**

Sell their Goods at lowest cash prices.

GEO. BLAKE,

Plumber and Gas Fitter,

HOUSE AND SHIP PLUMBING.

No. 177 Union Street, - - Saint John, N. B.

Lead Scuppers, Ships' W. C., Lead Figures, Bath Tubs, Oil Tanks, Wash Bowls.
Always in Stock and at Bottom Prices.

BEST OF REFERENCE GIVEN WHEN REQUIRED.

GEORGE NIXON,

WHOLESALE AND RETAIL DEALER IN

PAPER HANGINGS,

Brushes, Varnish and Window Glass.

88 King Street, Saint John.

JAS. McCONNELL,

IMPORTER AND DEALER IN

Boots, Shoes and Rubbers,

OF EVERY DESCRIPTION.

No. 15 King Street, Saint John, N. B.

Custom Work Promptly Attended to.

REPAIRING NEATLY DONE.

73 Prince Wm. Street, Saint John, N. B.

TAYLOR & DOCKRILL, Grocers,

PARK HOTEL**KING SQUARE,****SAINT JOHN, N. B.****FRED A. JONES**

(Of the late BARNES HOTEL,)

PROPRIETOR.**LEVI H. YOUNG,****MANUFACTURER OF****SQUARE HEAD & HEXAGON BOLTS****RAILWAY TRACK BOLTS,****Lagscrews, Washers, Turnbuckles, Etc.****Also.--CARRIAGE AND HEAVY IRON WORK.**Patentee and Sole Manufacturer of the "UNIVERSAL GRINDER,"
Mowing Machines and Reaper Knives in the Dominion of Canada.**17 to 23 WATERLOO STREET, - - - - - ST. JOHN, N.**N. B.—BRIDGE BOLTS, from 1 to 30 feet in length, any diameter, without welds,
to order. Prompt attention guaranteed. Send for Price List.**S. HAYWARD & CO., Wholesale Hardware and Carriage Stock,**

Buy on the most favorable terms in the best markets.

Always in Perfect Condition.

IN QUART OR PINT BOTTLES.



THOS. FURLONG,

WINE MERCHANT.

Corner Water and Princess Streets.

BRANCH STORES:

Charlotte St. & Country Market, St. John, N. B.

81 Devonshire St., and 22 Arch St., Boston, Mass.

73 Prince Wm. Street, Saint John, N. B.

TAYLOR & DOCKRILL, Grocers,

CANADA LEAD AND SAW WORK

JAMES ROBERTSON
METAL MERCHANT

AND MANUFACTURER OF

White Lead, Lead Shot, Lead Pipe

Colours, Putty, &c.**SAWS OF EVERY DESCRIPTION**

IMPORTER OF

TIN PLATES,

Sheet Iron, Galvanized Iron, Iron Pipe

SHEET LEAD,**LINSEED OIL, &c. &c.***Nelson Street, Saint John, N. B.*

Carriage Makers' Supplies of all kinds at S. HAYWARD & CO.

84 King Street, Saint John, N. B.

Franklin Square Library.

series embraces a large number of Books by the best authors, including Fiction, Travels, Poetry, &c., averaging 15 cents each, and is decidedly the best of the cheap series of the day.

Robertson's Popular Library.

any excellent Books in this Library are reprints of Books by well known authors, originally published at \$1.50 and \$2.00, but supplied in this form at from 15 cents to 35 cents.

THE AMERICAN BOOK EXCHANGE.

supply these wonderfully cheap books at less than the private purchaser can import them.

The Belford Library.

The Rose Belford Publications.

The Lakeside Library.

The Seaside Library.

all Books wherever published, promptly supplied at most favorable prices by

J. & A. McMILLAN,

Publishers, Booksellers, Stationers, &c.,

Prince Wm. Street, - Saint John, N. B.

73 Prince Wm. Street, Saint John, N. B.

TAYLOR & DOCKRILL, Wholesale and Retail Grocers,

D. PATTON & W.

WHOLESALE

Wines and Spirits

NELSON STREET,

SAINT JOHN, N. B.

CROTHERS, HENDERSON & WILSON

MANUFACTURERS OF

Fine Carriages and Sleighs

TRACK SULKIES, &c.

42, 44, 43, 45

Waterloo Street, - - St. John, N.

Repairing done promptly and at moderate prices.

Carriage Makers' Supplies of all kinds at S. HAYWARD & CO'S

Dealers in Teas, Sugars, Tobaccos.

Grocers,

W. W. JORDAN,

MARKET SQUARE,

Importer of British, Foreign and American

Staple and Fancy Goods.

HOUSEHOLD and FAMILY GOODS,

Gentlemen's Furnishings.

TT,

Family Mourning a Specialty.

N. B. All Goods Marked in Plain Figures, and liberal Cash Discount allowed.

ROYAL HOTEL,

47 KING SQUARE,

(NORTH SIDE.)

ST. JOHN, N. B.

&c.

F. RAYMOND,

hn, N.

te prices

RD & CO'S

PROPRIETOR.

73 Prince Wm. Street, Saint John, N. B.

TAYLOR & DOCKRILL, Grocers,

Steam Carriage and Sleigh Manufacture

ESTABLISHED 1850.

PRICE & SHAW,

Main St.,



Portland

SAINT JOHN, N. B.

MANUFACTURERS OF ALL KINDS OF

CARRIAGES AND SLEIGHS

Repairing in all its Branches Executed
with Neatness and Despatch.

CARRIAGES, WAGGONS, &c., SENT FOR AND RETURNED AT NO
EXPENSE WITHIN THE LIMITS OF CITY AND PORTLAND.

Second-Hand Sleighs, Coaches, Waggon, and Top Buggies,

FOR SALE CHEAP.

**CARRIAGE STOCK OF ALL KINDS FOR SALE LOW
FOR CASH ONLY.**

S. HAYWARD & CO., Hardware of all kinds,

Havana and German Cigars.

J. S. ARMSTRONG & BRO.,

(SUCCESSORS TO ARMSTRONG & MCPHERSON),

Importers and Wholesale and Retail Dealers in

our, Meal, Fish, Tea, Sugar, Molasses,

Hams, Tobaccos, Oils, Fruits, Etc.,

5 UNION STREET, CORNER OF COBURG, ST. JOHN, N. B.

Country Produce taken in Exchange for Goods.

Orders promptly attended to, and delivered *Free of Charge.*

JOHN ALLINGHAM,

HARNESSE MAKER,

CHARLOTTE STREET, - - - ST. JOHN, N. B.

H a r n e s s

Every description on hand or made to order
at the shortest notice.

J. C. DUMARESQ,

ARCHITECT

ARVIS BUILDING, - PRINCE WILLIAM STREET,

SAINT JOHN, N. B.

10A 73 Prince Wm. Street, Saint John, N. P.

TAYLOR & DOCKRILL, Dealers in

T. McAVITY & SONS,
Oils, Paints, Belting

HEAVY AND LIGHT HARDWARE.

BUILDERS' AND ENGINEERS' SUPPLIES.

STORE AND OFFICE,

No. 13 King Street, Saint John, N. B.

WAREHOUSE AND FACTORY, 9 WATER STREET.

J. R. CAMERON,

Ennis & Gardner Block, - - - Prince William Street

DEALER IN

AMERICAN AND CANADIAN OILS,
CHANDELIERS,

German Study, and English and American

L A M P S .

BURNERS, CHIMNEYS, WICKS, &c.

S. HAYWARD & CO., Wholesale Hardware and Carriage Stock,

Teas, Sugars and Tobaccos.

UNION TICKET OFFICE,**CHUBB'S CORNER,****SAINT JOHN, N. B.**

Direct Representatives of all the Leading Rail-
road, Steamboat and Steamship Lines,

OFFERING CHOICE OF ROUTES, VIA

INTERCOLONIAL RAILWAY,**Saint John and Maine Railway,**

AND

INTERNATIONAL STEAMERS,

CONNECTING WITH ALL ROUTES

NORTH, SOUTH AND WEST.

to all Local Lines, including Empress, Union Line Steamers, New
Brunswick Railway, Western Counties Railway, Windsor and
Annapolis Railway &c., &c.

Persons contemplating a trip to MANITOBA or the
WESTERN STATES. will do well to call upon, or write
us for full information, maps of route, &c., which will
be supplied promptly.

ROUND TRIP AND EXCURSION TICKETS TO ALL POINTS ARE
A SPECIAL FEATURE OF THIS AGENCY.

H. CHUBB & CO.,**PASSENGER AGENTS.****OSBORNE BLOIS, - - Special Agent.**

73 Prince Wm. Street, Saint John, N. B.

TAYLOR & DOCKRILL, Grocers,

JAS. ROBINSON & Co.,

(ESTABLISHED 1859.)

Manufacturers and Wholesale Dealers in

Boots, Shoes, Slippers

RUBBER GOODS, LARRIGANS, ETC.

Nos. 23 & 25 Prince Wm. Street

CHIPMAN'S HILL,

(Second Door above Messrs. Daniel & Boyd),

SAINT JOHN, NEW BRUNSWICK.

Awarded First Prize at New Brunswick Provincial Exhibition 18

BARBOUR BROS.,

PRODUCE

AND

Commission Merchants

DEALERS IN

FLOUR, FISH AND PROVISIONS,

Ship Stores a Specialty.

9 SOUTH WHARF, COR. WARD STREET

SAINT JOHN, N. B.

S. HAYWARD & CO., Wholesale Hardware, Carriage Stock etc,

Sell their Goods at lowest cash prices.

CAMPBELL & ELLIS,

(LATE OF BOWES, CAMPBELL & ELLIS.)

Manufacturers and Dealers in

Stoves, Furnaces, Ranges,

KITCHEN FURNISHINGS,

Lapped, Enamelled and Tinwares, &c.

HOT WATER HEATING APPARATUS.

Plumbing & Gas-Fitting in all its Branches.

Ships' Scuppers, Closets, &c., fitted. Caboose and
Galley Outfits.

SHEET IRON and COPPER WORK.

Prince Wm. Street, - Saint John, N. B.

R. C. JOHN DUNN,

ARCHITECT,

101 KING STREET.

LAWRENCE'S BUILDING,

ST. JOHN, N. B.

73 Prince Wm. Street, Saint John, N. B.

TAYLOR & DOCKRILL, Grocers,

ESTABLISHED 1822.

BLANK BOOKS

We keep a full stock of our manufacture, and promptly make to order any ruling required—with or without printed headings.

Mercantile Printing of all Kinds.

LAW DOCUMENTS, LAW BLANKS, SUPREME COURT CASES,

The above are prominent items in our business and receive our special attention.

SATISFACTION GUARANTEED.

J. & A. McMILLAN,

Publishers, Printers, Booksellers, Stationers, Blank Book Manufacturers, &c., &c.,

98 PRINCE WILLIAM STREET, ST. JOHN, N. B.

S. HAYWARD & CO., Hardware of all kinds,

Buy on the most favorable terms in the best markets.

Progress of Agriculture.

The progress made in scientific agriculture in this country is somethingvellous, though, as it is made step by step, it may not attract the eye. For instance, the processes of handling milk, one of our most important acts, and the old methods may be said to have been revolutionized withinast ten, it may almost be said within the last five, years. We had first was called the Hardin method, and then an improvement upon that, monly known as the Cooley method, both of which entirely upset our old ns in regard to the temperature of setting milk for cream; and now comes t improvement, as it seems, upon both, by which the cream is completely ated from the water of milk by the centrifugal process, in an incredibly t time,—from eight to fifteen minutes,—so that it is now possible to take milk directly from the cow and convert it into first-class butter in less than our's time.

The utility of this method can hardly be fully appreciated without consider- the power which it gives of saving all the surplus supplies of milk sent to large cities, so that hereafter none need be lost. It is claimed, also, that are or damaged milk can be treated by this process and wholly restored, ed, and utilized for the manufacture of butter. It is, perhaps, premature y that it is capable of doing all that is claimed for it by interested parties; so far as we can see now, it is a vast step in advance of anything we have in our methods of treating milk, and bids fair to be of untold advantage e producers of milk and to the whole country. It will give facilities for lling milk economically on a large scale, at comparatively little cost, while d machines, for use in small dairies, will vastly simplify and shorten the r which this business has always involved. It must be regarded, we think, ecomparably the most important step of progress that the past year has eessed.

hen, again, a simple process has been discovered by which fruits and vege- es can be preserved for a great length of time by coating them with a nless solution by which they are practically hermetically sealed, without ay manner disfiguring them. We have seen green cucumbers preserved his way for many weeks, and, when cut open, showing all the freshness and or which they had when first coated in July. In fact, no one could have from the external or internal appearance that they were not taken quite ntly from the vines. In like manner water-melons, pine-apples, potatoes, e, grapes, peaches, and other fruits, were preserved, so that they had made oyage from Boston to Liverpool and back, and still retained apparently heir original freshness. If this simple and inexpensive process should e, on further experiment, to be all that it now promises, it will be of un- advantage to the growers of fruits and vegetables for sale, to commerce, o humanity.

ese examples, with many others that might be mentioned, serve to show great and tangible progress has recently been made in agricultural indus- and we may still continue to look for greater and even more astonishing ts in the future.

73 Prince Wm. Street, Saint John, N. B.

TAYLOR & DOCKRILL, Wholesale and Retail Grocers.

C. E. BURNHAM & CO

Charlotte Street, 3 doors from King Street,

MANUFACTURERS OF

Household, Ship, Office and School

FURNITURE!

PEWS, PULPITS, and PULPIT CHAIRS

Settees for Public Halls,

WHOLESALE AND RETAIL.

HOTEL DUFFERIN

Saint John, New Brunswick,

GEO. W. SWETT, - - Proprietor

(Former Manager Victoria Hotel.)

Leading Hotel in the Maritime Provinces.

TERMS: \$2.50.

Carriage Makers' Supplies of all kinds at S. HAYWARD & CO'S.

cers.

CO

street,

School

!

CHAIR

alls,

RIN

ick,

oprieto

provinces.

SO.

WARD & CO'S

