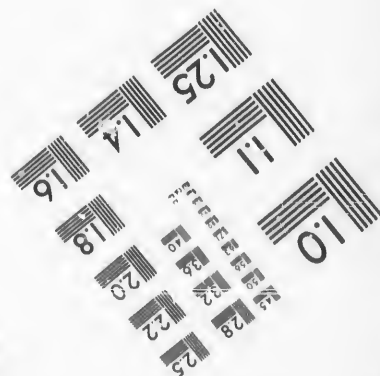
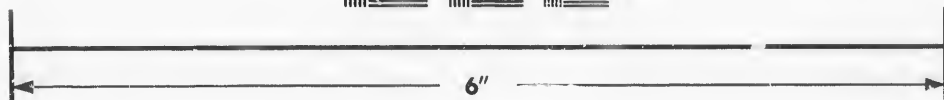
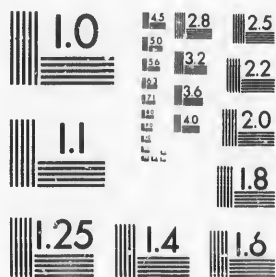

**IMAGE EVALUATION  
TEST TARGET (MT-3)**



**Photographic  
Sciences  
Corporation**

23 WEST MAIN STREET  
WEBSTER, N.Y. 14580  
(716) 872-4503

**CIHM/ICMH  
Microfiche  
Series.**

**CIHM/ICMH  
Collection de  
microfiches.**



**Canadian Institute for Historical Microreproductions / Institut canadien de microreproductions historiques**

**© 1987**

Technical and Bibliographic Notes/Notes techniques et bibliographiques

The Institute has attempted to obtain the best original copy available for filming. Features of this copy which may be bibliographically unique, which may alter any of the images in the reproduction, or which may significantly change the usual method of filming, are checked below.

L'Institut a microfilmé le meilleur exemplaire qu'il lui a été possible de se procurer. Les détails de cet exemplaire qui sont peut-être uniques du point de vue bibliographique, qui peuvent modifier une image reproduite, ou qui peuvent exiger une modification dans la méthode normale de filmage sont indiqués ci-dessous.

- |  |  |
|--|--|
| <input type="checkbox"/> Coloured covers/<br>Couverture de couleur   | <input type="checkbox"/> Coloured pages/<br>Pages de couleur   |
| <input type="checkbox"/> Covers damaged/<br>Couverture endommagée  | <input type="checkbox"/> Pages damaged/<br>Pages endommagées   |
| <input type="checkbox"/> Covers restored and/or laminated/<br>Couverture restaurée et/ou pelliculée  | <input type="checkbox"/> Pages restored and/or laminated/<br>Pages restaurées et/ou pelliculées  |
| <input type="checkbox"/> Cover title missing/<br>Le titre de couverture manque   | <input checked="" type="checkbox"/> Pages discoloured, stained or foxed/<br>Pages décolorées, tachetées ou piquées   |
| <input type="checkbox"/> Coloured maps/<br>Cartes géographiques en couleur   | <input type="checkbox"/> Pages detached/<br>Pages détachées  |
| <input type="checkbox"/> Coloured ink (i.e. other than blue or black)/<br>Encre de couleur (i.e. autre que bleue ou noire)   | <input checked="" type="checkbox"/> Showthrough/<br>Transparence   |
| <input type="checkbox"/> Coloured plates and/or illustrations/<br>Planches et/ou illustrations en couleur  | <input type="checkbox"/> Quality of print varies/<br>Qualité inégale de l'impression   |
| <input checked="" type="checkbox"/> Bound with other material/<br>Relié avec d'autres documents  | <input type="checkbox"/> Includes supplementary material/<br>Comprend du matériel supplémentaire   |
| <input type="checkbox"/> Tight binding may cause shadows or distortion<br>along interior margin/<br>Lare liure serrée peut causer de l'ombre ou de la<br>distorsion le long de la marge intérieure   | <input type="checkbox"/> Only edition available/<br>Seule édition disponible   |
| <input type="checkbox"/> Blank leaves added during restoration may<br>appear within the text. Whenever possible, these<br>have been omitted from filming/<br>Il se peut que certaines pages blanches ajoutées<br>lors d'une restauration apparaissent dans le texte,<br>mais, lorsque cela était possible, ces pages n'ont<br>pas été filmées. | <input type="checkbox"/> Pages wholly or partially obscured by errata<br>slips, tissues, etc., have been refilmed to<br>ensure the best possible image/<br>Les pages totalement ou partiellement<br>obscurcies par un feuillet d'errata, une pelure,<br>etc., ont été filmées à nouveau de façon à<br>obtenir la meilleure image possible. |
| <input type="checkbox"/> Additional comments:/<br>Commentaires supplémentaires:  |  |

This item is filmed at the reduction ratio checked below/  
Ce document est filmé au taux de réduction indiqué ci-dessous.

10X	12X	14X	16X	18X	20X	22X	24X	26X	28X	30X	32X
						/					

The copy filmed here has been reproduced thanks to the generosity of:

D. B. Weldon Library  
University of Western Ontario  
(Regional History Room)

The images appearing here are the best quality possible considering the condition and legibility of the original copy and in keeping with the filming contract specifications.

Original copies in printed paper covers are filmed beginning with the front cover and ending on the last page with a printed or illustrated impression, or the back cover when appropriate. All other original copies are filmed beginning on the first page with a printed or illustrated impression, and ending on the last page with a printed or illustrated impression.

The last recorded frame on each microfiche shall contain the symbol  $\rightarrow$  (meaning "CONTINUED"), or the symbol  $\nabla$  (meaning "END"), whichever applies.

Maps, plates, charts, etc., may be filmed at different reduction ratios. Those too large to be entirely included in one exposure are filmed beginning in the upper left hand corner, left to right and top to bottom, as many frames as required. The following diagrams illustrate the method:

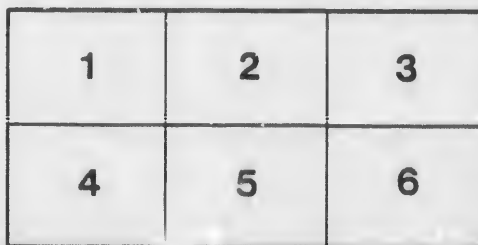
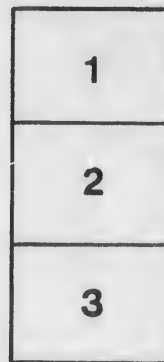

L'exemplaire filmé fut reproduit grâce à la générosité de:

D. B. Weldon Library  
University of Western Ontario  
(Regional History Room)

Les images suivantes ont été reproduites avec le plus grand soin, compte tenu de la condition et de la netteté de l'exemplaire filmé, et en conformité avec les conditions du contrat de filmage.

Les exemplaires originaux dont la couverture en papier est imprimée sont filmés en commençant par le premier plat et en terminant soit par la dernière page qui comporte une empreinte d'impression ou d'illustration, soit par le second plat, selon le cas. Tous les autres exemplaires originaux sont filmés en commençant par la première page qui comporte une empreinte d'impression ou d'illustration et en terminant par la dernière page qui comporte une telle empreinte.

Un des symboles suivants apparaîtra sur la dernière image de chaque microfiche, selon le cas: le symbole  $\rightarrow$  signifie "A SUIVRE", le symbole  $\nabla$  signifie "FIN".

Les cartes, planches, tableaux, etc., peuvent être filmés à des taux de réduction différents. Lorsque le document est trop grand pour être reproduit en un seul cliché, il est filmé à partir de l'angle supérieur gauche, de gauche à droite, et de haut en bas, en prenant le nombre d'images nécessaire. Les diagrammes suivants illustrent la méthode.



**V**

**M**

**P**

111

# VOTERS' LIST,

1883.

*Municipality of Glencoe.*



PRINTED AT THE OFFICE OF "THE TRANSCRIPT,"—M'KELLAR STREET.

*Res. Sec. [Signature]*

PART I.—Persons entitled to vote at both Municipal Elections  
and Elections to the Legislative Assembly.

No. on Roll.	Name.	Lot.	Con. Block or Street.	
	184 Abbott, Robert	pt s hf 24	con 1, Ekf.	tenant
J	105 Adams, Elisha	pt 2	blk A, E. s.	owner
J	107 Adams, Edward	14, 15 & 16	blk F, E. s	owner
J	94 Adams, Samuel	pt 1	blk C, E. s.	joint tenant
	"	33	McKellar survey	owner
	179 Adams, Frank	8 and 9	blk F, E. s.	tenant
	173 Adair, James	pt s hf 24	con 1, Ekf.	owner
J	22 Aldred, Fred.	49	Currie's survey	owner
J	23 Aldred, Robert	49	Currie's survey	tenant
	87 Ballentyne, William	65	McKellar survey	tenant
J	98 Barclay, M. F.	pt 2	blk C, E. s.	tenant
	249 Beeton, Thomas	13 and 25	McKellar survey	owner
	305 Berrington, Charles	pt T. R. property		tenant
J	114 Blackwell, E. A.	pt 2	blk C, M. s.	tenant
	276 Blackburn, Stephen	pt s hf 1	con 2, Mosa	tenant
J	68 Bousfield, Geo.	1 and 2	blk M, E. s.	joint tenant
J	35 Brennan, Richard	8	blk D, E. s.	owner
J	43 Bright, E. J.	pt 4	blk B, E. s.	tenant
	73 Brodie, Hugh	n hf 1	blk D, E. s.	owner
J	282 Burrows, Wm.	12	blk A, M. s.	owner
	"	51 and 52	McKellar survey	tenant
J	164 Butler, Jno. C.	pt 2	blk C, E. s.	tenant
	W Campbell Alex	51 52	McKellar S	owner
	70 Campbell, Alex. B.	pt 3	blk D, M. s.	owner
J	52 Campbell, Arch'd	10	McKellar survey	tenant
	253 Campbell, Robert	53	McKellar survey	owner
J	262 Campbell, Jno. W.	n hf 5	blk C, E. s.	owner
	219 Carey, P. R.	22	Dean survey	tenant
	30 Cameron, Duncan	6 and 7	blk N, E. s.	owner
	"	3 and 4	blk M, E. s.	joint owner
	32 Cameron, Alex.	3 and 4	blk M, E. s.	joint owner
J	148 Charles, Jno. L.	9 and 10	blk D, E. s.	tenant
J	74 Clanahan, Andrew	n hf 1	blk D, E. s.	tenant
	"	17, 18, 19 & 20	McKellar survey	owner
J	131 Clanahan, Robert	5	blk O, E. s.	tenant
J	27 Cochran, Wm.	8	blk N, E. s.	tenant
	67 Cockle, H. R.	1 and 2	blk M, E. s.	owner
J	92 Coakley, E.	pt 1	blk C, E. s.	tenant
J	145 Columbus, William	43	Dean survey	tenant

No. on Roll.	Name.	Lot.	Con. Block or Street.	
J 204	Corbett, James	19	blk F, E. s.	owner
223	Coad, Richard	55	McKellar survey	owner
225	Coust, George	5 and 12	blk A, E. s.	owner
J 207	Crook, E. J.	2	blk G, M. s.	tenant
J 174	Crothers, Alex.	pt s hf 24	con 1, Ekf.	tenant
	"	1	Dean survey	owner
J 116	Cryderman, Wm.	pt s hf lot 23	con 2, Ekf.	tenant
J 176	Craig, Wesley	6	Dean survey	tenant
J 182	Currie, James	1	blk F, E. s.	owner
	"	8	blk A, E. s.	owner
272	Currie, Robert	31 and 32	McKellar survey	owner
J 287	Currie, Nathaniel	pt 23 and 24	con 1, Ekf.	owner
288	Currie, Nath. F.	"	"	farmer's son
J 273	Cuthbert, Alex.	31 and 32	McKellar survey	tenant
J 246	Cook, Willis R.	10 and 13	blk B, M. s.	tenant
J 65	Darvill, Wm.	1	blk K, E s	tenant
J 46	Davidson, Frank R.	4	blk H, E s	owner
	"	11 and 12	blk B, M s	owner
28	Dickie, Andrew	2	blk O, E s	owner
J 75	Dixon, Hugh C.	4 and 5	blk P, E s	owner
J 216	Dean, Michael	w pt s hf 24	con 1, Ekfrid	owner
J 61	Dobie, Wm.	2	blk K, E s	owner
J 90	Lobie, George	1 and p.	blk C, E s	owner
	"	pt 8, 9 and 10	blk H, E s	owner
J 138	Dobie, Alex.	5	Dean survey	tenant
J 45	Donley, Wm.	3	blk H, E s	tenant
J 187	Donley, Robert	23 and 24	McKellar survey	owner
J 302	Dufton, Fred.	30	McKellar survey	tenant
J 255	Eddie, Alex.	59, 60, 61 & 62	McKellar survey	owner
J 157	Evans, Thos. W.	5	blk B, M s	owner
J 300	Evans, Robt. G.	pt s hf 1	blk D, E s	tenant
J 84	Ferguson, Duncan A.	3 and 8.	blk K, E s	owner
J 186	Fillmore, Chas.	4	blk F, E s	tenant
J 251	Finlayson, Alex.	49 and 50	McKellar survey	owner
J 252	Finlayson, John	49 and 50	McKellar survey	tenant
J 178	Finlayson, Duncan	8 and 9	blk F, E s	owner
J 149	Foster, John Y.	47 and 29	McKellar survey	owner
	"	2	blk B, M s	owner
269	Foy, Joseph	44	Dean survey	owner
J 86	Francis, E. K.	64	McKellar survey	tenant
283	Fryer, George	pt 9 and 10	blk C, E s	owner
294	Freeman, Jno.	1 and 2	blk L, E s	owner
J 193	Galbreath, Neil	7	blk C, M s	owner
J 1	Gardiner, James	9 and 10	blk J, E s	owner
250	Giddens, William	13 and 25	McKellar survey	tenant



<i>No. on Roll.</i>	<i>Name.</i>	<i>Lot.</i>	<i>Con. Block or Street.</i>	
177	Goulding, M.	46	Dean survey	tenant
214	Goulding, Harry	pt s hf lot 24	con 1, Ekf	tenant
J 167	Gordon, W. W.	5	blk H, E s	owner
	"	3 and 4	blk G, E s	owner
226	Graham, Alex	12	McKellar survey	owner
168	Graham, Donald	11	McKellar survey	owner
J 239	Griffith, Eli	2	Dean survey	owner
	"	56, 57 and 58	McKellar survey	tenant
J 64	Greives, James	1	blk K, E's	owner
180	Gross, Horace	s hf 2	blk A, M s	owner
157	Guy, Thomas	5	Dean survey	owner
	5 Hammond, William	pt e hf n hf 24	con 1, Ekf	joint owner
	"	pt s hf 23	con 2, Ekf	tenant
J 301	Hamlet, Thomas	12	McKellar survey	tenant
J 211	Harris, George	14 and 15	McKellar survey	owner
	"	24, 38 and 39	Dean survey	owner
J 212	Harris, James	26	McKellar survey	owner
	"	pt 2, 3 and 4	McKellar survey	owner
284	Harrison, George M.	s hf 1	blk D, E s	joint owner
J 136	Heaman, Robert	pt 4	blk B, M s	joint tenant
J 135	Hindson, William	pt 4	blk E, M s	joint tenant
J 20	Hillman, John	47	Currie's survey	owner
	"	10	blk N, E s	tenant
J 89	Hodge, William	69	McKellar survey	tenant
J 59	Hopkins, Thos.	51 and 52	McKellar survey	tenant
J 103	Howard, R. F.	1	blk A, E s	joint tenant
J 104	Howard, W. J.	1	blk A, E s	joint tenant
J 128	Huston, George	10	blk O, E s	owner
130	Huston, Jacob	5	blk O, E s	owner
196	Huston, E. J.	4	blk K, E s	owner
197	Huston, Geo. sr.	5 and 6	McKellar survey	owner
	13 Kapelle, Stephen	1	blk O, E s	tenant
J 134	Kennedy, Angus	pt 4	blk B, M s	tenant
	"	53	McKellar survey	tenant
J 228	Keiler, A.	pt 2	McKellar survey	tenant
J 146	Knoc, Patrick	pt s hf 24	con 1, Ekfrid	owner
J 42	Leitch, Colin	pt 4	blk B, E s	owner
72	Leitch, Malcolm	pt 2 and lot 7	blk D, E s	owner
270	Leitch, Dugald	pt w hf of n hf 1	con 1, Mosa	owner
J 271	Leitch, Jno. A.	pt w hf of n hf 1	con 1, Mosa	tenant
	12 Lethbridge, George	1	blk O, E s	owner
J 50	Lindsay, Alex.	1	blk E, E s	tenant
153	Livingston, Neil	pt 2	blk B, M s	tenant
154	Livingston, Donald	pt 2	blk B, M s	tenant
127	Lumley, W. G.	5	blk D, M s	owner
306	Lynn, James	pt G. T. R. property		tenant

No. on Roll.	Name.	Lot.	Con., Block or Street.	
	106 Mallory, Stephen	pt 2	blk A, E s	tenant
	2 Marshall, Edward	16, 17 and 18	blk P, E s	owner
	4 Middlemiss, Eli	pt o hf n hf 24	con 1, Ekfrid	joint owner
		9	blk E, E s	owner
	155 Miller, Henry	48	McKellar survey	owner
J	256 Moor, John	59, 60, 61 & 62	McKellar survey	tenant
	290 Munro, Malcolm	13, 14 and 15	blk C, M. S.	owner
	102 McAlpine, Mal. J.	1	blk A, E s	owner
	44 McAlpine, John	3	blk H, E s	owner
	48 McAlpine, Dugald	16 and 17	blk E, E s	owner
J	159 McAlpihe, Peter J.	1, 6 and 7	blk B, M s	owner
J	208 McAlpine, James	1	blk G, M s	tenant
	62 McCallum, Neil	9 and 15	blk B, M s	owner
J	9 McCracken, Isaac	5	blk J, E s	owner
	265 McCracken, John	s f s hf lot 24	con 2, E s	owner
J	78 McCreery, Samuel J.	pts 5, 8 and 10	blk G, E s	joint owner
	"	19 and 20	Dean survey	owner
J	144 McDonald, Peter	43	Dean survey	owner
	"	9 and 10	blk D, E s	owner
	206 McDonald, W. D.	1 and 2	blk G, M s	owner
	258 McDonald, A. P.	pt s hf lot 1	con 2, Mosa	owner
	279 McEachern, Arch'd	9, 10 and 11	Dean survey	owner
	248 McElvie, Lachlan	27	McKellar survey	tenant
	139 McIntyre, Dupcan	3	blk B, M s	owner
J	123 McIntyre, Hugh	1 and 6	blk D, M s	owner
	124 McIntyre, James	4	blk D, M s	owner
	233 McIntyre, Malcolm	44	McKellar survey	owner
	<del>235 McIntyre, Robert</del>	<del>pt s w pt n hf 1</del>	<del>con 1, Mosa</del>	<del>tenant</del>
J	183 McIntyre, John	9	blk A, E s	owner
	71 McKay, Hugh	pt 3	blk D, E s	tenant
J	10 McKellar, John	1, 2 and 3	blk P, E s	owner
J	15 McKellar, Arch.	4	blk C, M s	owner
	237 McKellar, Arch. B.	57	Currie survey	owner
J	264 McKellar, Randolph R.	1 and 6	blk C, M s	owner
	53 McKenzie, Kenneth	pt n hf 23	con 1, Ekf	owner
J	113 McKenzie, Angus	pt 2	blk C, M s	tenant
	"	8 and 9	blk O, E s	owner
J	263 McKenzie, Murdock	30	McKellar survey	owner
	297 McLachlan, Hugh	47	Dean survey	owner
J	34 McLachlan, John	3 and 8	blk J, E s	owner
	213 McLean, Angus	pt s hf 24	con 1, Ekf	owner
J	260 McLellan, Arch'd	w pt n hf 1	con 1, Mosa	owner
J	280 McMillan, John P.	16, 17 and 32	Dean survey	owner
J	14 McNeil, Hugh B.	pts 6 and 7	blk O, E s	owner
	85 McNeil, John	2, 3 and 10	blk A, E s	owner
	"	64, 65 and 69	McKellar survey	owner
J	125 McNeil, Hector	4	blk D, M s	tenant
J	36 McRae, Donald B.	6	blk D, E s	owner
J	199 McRae, Donald sr.	1, 2 and 3	blk B, E s	owner

No. on Roll.	Name.	Lot.	Con., Block or Street.	
J 203	McRae, Donald jr.	6	blk C, E s	owner
247	McRae, Donald	27	McKellar survey	owner
J 201	McRae, John D.	63	McKellar survey	owner
J 202	McRae, Alex.	7	blk C, E s	owner
J 80	McRae, John R.	3 and 8	blk C, E s	owner
J 100	McVicar, Arch'd	16 and 21	McKellar survey	owner
224	Nash, Henry	43	McKellar survey	owner
220	Newport, William	25 and 26	Dean survey	owner
J 175	Nichol, James	6 and 46	Dean survey	owner
J 299	Nichol, Alex.	pt 2	blk C, E s	joint tenant
47	Niger, Benj.	11	blk B, M s	tenant
J 156	Nixon, Wm.	48	McKellar survey	tenant
J 21	North, Henry	47	Currie survey	tenant
J 149	Oldrieve, John	6 and 7	blk E, E s	owner
121	Ollis, William	pt 3	blk D, M s	owner
170	Orrange, George	6, 7, 11, 13 & 14	blk A, E s	owner
J 234	Orrange, John	45	McKellar survey	owner
J 81	Otton, Arthur W.	pt 3	blk C, E s	tenant
J 11	Otton, Demas	3	blk O, E s	owner
J 24	Otton, Samuel	9	blk N, E s	owner
J 169	Paime, W. W.	11	McKellar survey	tenant
J 195	Parker, D. C.	3	blk C, M s	tenant
215	Parks, Wm. B.	7	blk F, E s	owner
J 40	Parrott, Geo.	3	blk N, E s	owner
J 278	Peachey, Josiah	pt s hf 1	con 2, Mosa	tenant
66	Pool, John	14 and 15	blk E, E s	owner
J 286	Rathburn, Isaac	6 and 7	blk J, E. s	owner
"	"	2	blk E, E s	owner
298	Rae, William	pt 2	blk C, E s	joint tenant
108	Richardson, George	10	blk N, E s	owner
J 16	Ritchie, James	pt 4	blk C, M s	tenant
J 293	Rickett, William	16	Dean survey	owner
J 69	Roe, Theophilus	1 and 2	blk M, E s	joint tenant
J 17	Rogers, W. S.	pt 4	blk C, M s	joint tenant
"	"	10	blk O, E s	tenant
J 18	Rogers, Wm. G.	pt 4	blk C, M s	joint tenant
J 82	Roome, Joseph E.	pt 3	blk C, E s	tenant
"	"	1 and 2	blk G, E s	tenant
J 93	Ryckman, Cornelius	pt 1	blk C, E s	joint tenant
J 6	Ryckman, Myles	7	blk K, E s	owner
J 181	Sara, John	3	blk E, E s	owner
"	"	s hf 2	blk A, M s	tenant
J 205	Scott, John	8	blk B, M s	owner
29	Shanks, Fred	2	blk O, E s	tenant
110	Slater, Chas. B.	2	blk C, M s	owner
266	Simpson, Wm. J.	56, 57 and 58	McKellar survey	owner

Street.	No. on Roll.	Name.	Lot.	Con., Block or Street.	
owner	j	150 Simpson, James	29	McKellar survey	tenant
owner	.	230 Simpson, John	34, 35 and 36	McKellar survey	owner
owner	j	232 Simpson, Wm. H.	1, 2 and 3	block A, M s	tenant
owner		243 Skill, Peter	pt 17	McKellar survey	tenant
owner		111 Smart, A.	pt 2	blk C, M s	tenant
owner		91 Splain, Allan	pt 1	blk C, E s	tenant
	j	37 Small, Walter	5	blk N, E s	owner
		"	2	blk D, M s	joint tenant
owner	j	198 Steer, H.	5 and 6	McKellar survey	tenant
owner		185 Stinson, James	2, 3 and 4	blk F, E s	owner
joint tenant		112 Stuart, Alex.	pt 2	blk C, E s	tenant
tenant	j	152 Stewart, S. R.	pt 2	blk B, M s	tenant
tenant		133 Smith, John	4	blk B, M s	owner
tenant	j	151 Surbey, E. A.	pt 2	blk B, M s	tenant
	j	241 Stevenson, James	6, 7 and 42	Dean survey	owner
owner		161 Swaisland, Ernest	1 and 2	blk G, E s	joint owner
owner	j	163 Swaisland, Wilmot	4	blk C, E s	owner
owner		"	6, 7 and pt 8	blk H, E s	owner
owner		57 Symes, William	4	blk D, E s	owner
tenant	j	263 Swift, E. D.	pt n hf 5	blk C, E s	tenant
owner		194 Tait, John	3	blk C, M s	owner
tenant		"	2 and 3	Dean survey	owner
tenant	j	96 Tait, Joseph M.	pt 1	blk C, E s	tenant
owner		296 Thomson, John	48	Dean survey	owner
owner	j	26 Thomas, Stephen	8	blk N, E s	owner
tenant	j	120 Thompson, Samuel	pt 2	blk D, E s	tenant
owner	j	115 Toon, Matthew	pt 2	blk D, E s	owner
owner		"	s hf lot 23	con 2, Ekf	owner
joint tenant	j	8 Trott, George	6	blk K, E s	tenant
owner		"	10	blk K, E s	owner
tenant		"	2	blk D, M s	joint tenant
owner	j	244 Turnbull, James	17	McKellar survey	tenant
owner		49 Urquhart, Alex.	1	blk E, E s	owner
joint tenant		303 Virtue, William	55	McKellar survey	tenant
joint tenant	j	210 Vernon, Rich'd	66, 67 and 68	McKellar survey	owner
tenant		188 Walker, Atcheson	41 and 42	McKellar survey	owner
joint tenant	j	190 Walker, Samuel J.	w pt e $\frac{1}{2}$ n $\frac{1}{2}$ lot 1	con 1; Mosa	owner
tenant		227 Walker, Joseph	54, 38, 39, 71, 72, 74 & 75,	McKel. sur.	owner
tenant	j	165 Warner, John R.	pt 4	blk C, E s	tenant
joint tenant		"	46	McDellar survey	owner
owner	j	189 Wandby, John	pt s hf 24	con 1, Ekf	owner
owner	j	25 Weekes, Wm. J.	9	blk N, E s	tenant
tenant	j	217 Wilson, George	18	Dean survey	owner
owner		222 Wilson, Andrew	pt s hf of n hf 1	con 1, Mosa	owner
tenant		263 Wilson, Wm. B.	income		
owner	j	3 Young, Nelson	15	blk P, E s	owner
owner	j	77 Younge, James	1	McKellar survey	owner
owner		"	pt 5, 9 and 10	blk C, E s	joint owner

277

PART II.—Persons entitled to vote at Municipal Elections only.

(None.)

PART III.—Persons entitled to vote at Elections to the Legislative Assembly only.

(None.)

Total number of qualified Jurors appearing on this List..... 142

I, GEORGE M. HARRISON, Clerk of the Municipality of Glencoe, in the County of Middlesex, do hereby certify that Parts I and III of the foregoing List constitute a correct List for the year 1883, of all persons appearing by the last Revised Assessment Roll of the said Municipality to be entitled to vote at Elections for members to the Legislative Assembly, and that Parts I and II constitute a correct List for the said year of all persons appearing by the said Roll to be entitled to vote at Municipal Elections in said Municipality, and I hereby call upon all Electors to examine said List, and if any omissions or other errors are perceived therein to take immediate proceedings to have the said errors corrected according to law.

And I further certify that a copy of the foregoing Voters' List was posted up in my office at Glencoe, for inspection, on the 13th day of August, 1883.

Dated this 13th day of August, 1883.

GEORGE M. HARRISON,  
Clerk of the said Municipality.

CAUTION-NO Q18 X6 V54 OE

