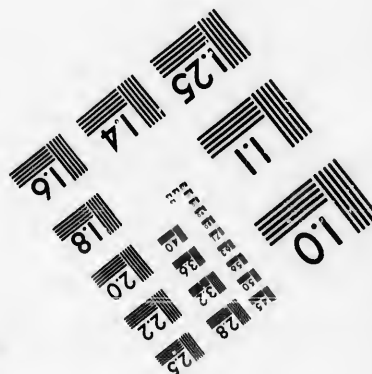
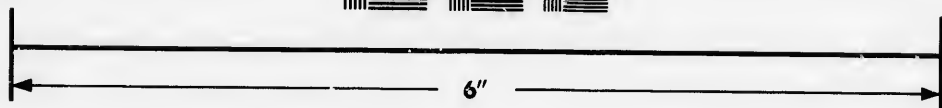
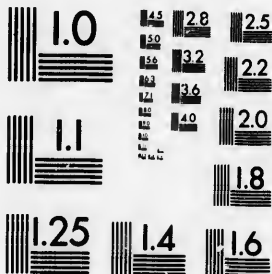

**IMAGE EVALUATION
TEST TARGET (MT-3)**



**Photographic
Sciences
Corporation**

23 WEST MAIN STREET
WEBSTER, N.Y. 14580
(716) 872-4503

14 28
18 32
22 25
26
30
34
38

**CIHM/ICMH
Microfiche
Series.**

**CIHM/ICMH
Collection de
microfiches.**



Canadian Institute for Historical Microreproductions / Institut canadien de microreproductions historiques

11
15
19
23
27

© 1987

Technical and Bibliographic Notes/Notes techniques et bibliographiques

The Institute has attempted to obtain the best original copy available for filming. Features of this copy which may be bibliographically unique, which may alter any of the images in the reproduction, or which may significantly change the usual method of filming, are checked below.

L'Institut a microfilmé le meilleur exemplaire qu'il lui a été possible de se procurer. Les détails de cet exemplaire qui sont peut-être uniques du point de vue bibliographique, qui peuvent modifier une image reproduite, ou qui peuvent exiger une modification dans la méthode normale de filmage sont indiqués ci-dessous.

- | | |
|--|--|
| <input checked="" type="checkbox"/> Coloured covers/
Couverture de couleur | <input type="checkbox"/> Coloured pages/
Pages de couleur |
| <input checked="" type="checkbox"/> Covers damaged/
Couverture endommagée | <input type="checkbox"/> Pages damaged/
Pages endommagées |
| <input type="checkbox"/> Covers restored and/or laminated/
Couverture restaurée et/ou pelliculée | <input type="checkbox"/> Pages restored and/or laminated/
Pages restaurées et/ou pelliculées |
| <input type="checkbox"/> Cover title missing/
Le titre de couverture manque | <input checked="" type="checkbox"/> Pages discoloured, stained or foxed/
Pages décolorées, tachetées ou piquées |
| <input type="checkbox"/> Coloured maps/
Cartes géographiques en couleur | <input type="checkbox"/> Pages detached/
Pages détachées |
| <input type="checkbox"/> Coloured ink (i.e. other than blue or black)/
Encre de couleur (i.e. autre que bleue ou noire) | <input checked="" type="checkbox"/> Showthrough/
Transparence |
| <input type="checkbox"/> Coloured plates and/or illustrations/
Planches et/ou illustrations en couleur | <input type="checkbox"/> Quality of print varies/
Qualité inégale de l'impression |
| <input checked="" type="checkbox"/> Bound with other material/
Relié avec d'autres documents | <input type="checkbox"/> Includes supplementary material/
Comprend du matériel supplémentaire |
| <input type="checkbox"/> Tight binding may cause shadows or distortion
along interior margin/
La reliure serrée peut causer de l'ombre ou de la
distorsion le long de la marge intérieure | <input type="checkbox"/> Only edition available/
Seule édition disponible |
| <input type="checkbox"/> Blank leaves added during restoration may
appear within the text. Whenever possible, these
have been omitted from filming/
Il se peut que certaines pages blanches ajoutées
lors d'une restauration apparaissent dans le texte,
mais, lorsque cela était possible, ces pages n'ont
pas été filmées. | <input type="checkbox"/> Pages wholly or partially obscured by errata
slips, tissues, etc., have been refilmed to
ensure the best possible image/
Les pages totalement ou partiellement
obscurcies par un feuillet d'errata, une pelure,
etc., ont été filmées à nouveau de façon à
obtenir la meilleure image possible. |
| <input type="checkbox"/> Additional comments:/
Commentaires supplémentaires: | |

This item is filmed at the reduction ratio checked below/
Ce document est filmé au taux de réduction indiqué ci-dessous.

10X	12X	14X	16X	18X	20X	22X	24X	26X	28X	30X	32X
						/					

The copy filmed here has been reproduced thanks to the generosity of:

D. B. Weldon Library
University of Western Ontario
(Regional History Room)

The images appearing here are the best quality possible considering the condition and legibility of the original copy and in keeping with the filming contract specifications.

Original copies in printed paper covers are filmed beginning with the front cover and ending on the last page with a printed or illustrated impression, or the back cover when appropriate. All other original copies are filmed beginning on the first page with a printed or illustrated impression, and ending on the last page with a printed or illustrated impression.

The last recorded frame on each microfiche shell contains the symbol \rightarrow (meaning "CONTINUED"), or the symbol ∇ (meaning "END"), whichever applies.

Maps, plates, charts, etc., may be filmed at different reduction ratios. Those too large to be entirely included in one exposure are filmed beginning in the upper left hand corner, left to right and top to bottom, as many frames as required. The following diagrams illustrate the method:

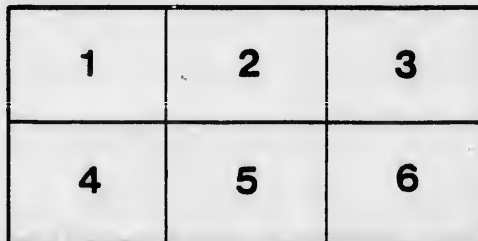
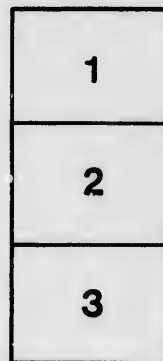
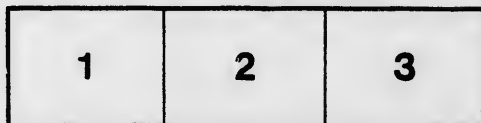

L'exemplaire filmé fut reproduit grâce à la générosité de:

D. B. Weldon Library
University of Western Ontario
(Regional History Room)

Les images suivantes ont été reproduites avec le plus grand soin, compte tenu de la condition et de la netteté de l'exemplaire filmé, et en conformité avec les conditions du contrat de filmage.

Les exemplaires originaux dont la couverture en papier est imprimée sont filmés en commençant par le premier plat et en terminant soit par la dernière page qui comporte une empreinte d'impression ou d'illustration, soit par le second plat, selon le cas. Tous les autres exemplaires originaux sont filmés en commençant par la première page qui comporte une empreinte d'impression ou d'illustration et en terminant par la dernière page qui comporte une telle empreinte.

Un des symboles suivants apparaîtra sur la dernière image de chaque microfiche, selon le cas: le symbole \rightarrow signifie "A SUIVRE", le symbole ∇ signifie "FIN".

Les cartes, planches, tableaux, etc., peuvent être filmés à des taux de réduction différents. Lorsque le document est trop grand pour être reproduit en un seul cliché, il est filmé à partir de l'angle supérieur gauche, de gauche à droite, et de haut en bas, en prenant le nombre d'images nécessaire. Les diagrammes suivants illustrent la méthode.

rata
o

elure,
à

one 2000

W

MUNICIPALITY

—OF—

WESTMINSTER

COUNTY OF MIDDLESEX,

LIST OF VOTERS

FOR 1884.

VOTERS' LIST ACT.

SECTION 6.—The Sheriff shall immediately upon receipt of his copies cause one of them to be posted up in a conspicuous place in the Court House; the Clerk of the Peace upon the receipt of his copies shall cause one of them to be posted in a conspicuous place in his office; every Public or Separate School Master or Mistress shall in like manner post up one of his or her copies on the door of the School House; and every Postmaster shall post up one of his copies in his Post Office.

London, Ont:

ADVERTISER PRINTING COMPANY, RICHMOND STREET.

1884.

see Oct 1884

on
be

No
Ass
F
70
206
242

39
40
41
61
82
118
149
198
199
200
200
202
203
204
205
222
223
224
228

53
67
72
86
87

Voters' List, Westminster, 1884.

SCHEDULE OF POST OFFICES.

No. 1 London	No. 8 Derwent.
2 Askin.	9 Nilestown.
3 Byron.	10 Wilton Grove.
4 Lambeth.	11 White Oak.
5 Tempo.	12 Odell.
6 Glanworth.	13 Pond Mills.
7 Belmont.	14 Glendale.
	15 Ealing.

FIRST WARD.

(COMPOSED OF POLLING DIVISIONS NOS. 1 AND 2.)

Polling Division No. 1

Comprising that part of the Township bounded on the East by the Eastern Boundary of the Township, on the North by the Concession Line between the 3rd and 4th Concessions, on the west by the Side Lines between Lots 12 and 13, and on the South by the Southern Boundary of the Township.

PART FIRST.

List of persons entitled to vote at both Municipal Elections and Elections to the Legislative Assembly.

No. on Assessm't Roll.	Name.	No. of Lot or Part of Lot.	Con.	No. on Assessm't Roll.	Name.	No. of Lot or Part of Lot.	Con.
70 J	Allison Adam t	pt 1	7 7	88	Cole Joseph, f	1	7 7
206 J	Abbott Wm, t	6	6 7	90	Campbell James, f	1	7 7
242	Anderson Chris, t	5	4 8	105	Carruthers John C, f	1	7 7
				112 J	Collard Wm, t	1	7 7
				120	Carrothers Michael, f	1	7 7
				126	Campbell Malcolm, t	1	7 7
				131	Campbell Duncan, t	1	7 7
39	Buchanan Wm, sr	12	8 6	135 J	Cline Adolphus, f	1,2	7 7
40	Buchanan Wm, jr	12	8 6	136 J	Cline Jacob, f	1,2	7 7
41	Buchanan Malcolm	12	8 6	137 J	Cline Daniel, f	1,2	7 7
61 J	Black Wm, f	3,4	8 7	138 J	Cline Victor, f	1,2	7 7
82 J	Buchanan Jas, f	1	7 7	143 J	Cousins Wm, f	4,5	6 7
118 J	Barton Ensley, f	1	7 7	144 J	Cousins John, f	4,5	6 7
149 J	Brunton John f	6	7 7	147	Campbell Robert, f	5	7 7
198 J	Beattie Jas f	8	5 10	148 J	Campbell Donald, f	5	7 7
199	Beattie John A, f s	8	5 10	150 J	Campbell Duncan, f	7	6 7
200	Beattie Andrew, f s	8	5 10	155	Cameron Hector, f	9	7 7
202 J	Bratt Jesse, f	7	6 7	156	Cameron Archd, f s	9	7 7
203	Bratt Wm, f	7	6 7	157	Cameron Peter, f	9	7 7
204	Bratt Samuel, f	6	6 7	217 J	Carrothers Paul, f	6	5 7
205 J	Bratt Geo A, f	6	6 7	232	Craig James, f	2	5 7
222 J	Barton Geo, f	1	5 7	233 J	Craig Robert, f	2	5 7
223	Barton W W, f s	1	5 7	241 J	Casey S S, f	5	4 7
224	Barton W M, f s	1	5 7	246 J	Campbell Hugh, t	5	5 7
228	Blanchard John, t	1	7 7	249	Carrothers David, f	6	5 7
				250	Carrothers David A, f s	6	5 7
				251	Carrothers Archd E, f	6	5 7
53	Cameron Archd, f	8	7 7	252 J	Carrothers John M, f	6	5 7
67	Copeman John, f	pt 1	7 7	253 J	Carrothers Albert, f	6	5 7
72	Callard Joseph, t	1	7 7	254	Carrothers Thos, f	7	4 7
86	Cliff Edward, t	1	7 7	255	Carrothers Eldon, f s	7	4 7
87	Cunningham P, f	1	7 7	256 J	Carrothers Chas, f	7	4 7

No. on Assesmt't Roll.	Name.	No. of Lot or Part of Lot.	Con.	P.O.
376	Cowan Hugh, f	2	4	8
377	Cowan Wm, f s	2	4	8
378	Cowan John H, f s	2	4	8
379	Cowan Chas, f s	2	4	8
83	J Dibb Daniel, f	1	7	7
92	Davidson Samuel, f	1	7	7
103	Dyer Wm, f	1	7	7
106	Doan Orlando, f	1	7	7
139	J Dibb Wm, f	2	7	7
238	J Dumaw Joseph, f	4	5	8
239	J Dumaw Ashley, f	4	5	8
269	Duguid John, f	11	5	10
270	Duguid Wm, f s	11	5	10
161	Eden Wm, t	7	6	7
189	J Elliott John H, f	11	6	10
192	Elliott John, f	9	6	10
193	Elliott Chas U, f s	9	6	10
234	J Egan Jas jr, f	3	5	8
235	Egan Jas S, f	3	4	8
7	J Flowers Jas,	12	7	6
91	Finch Mr, f	1	7	6
94	J Fawcett J G, f	1	7	7
98	Fitzpatrick E, f	1	7	7
114	Ferguson Wm, t	1	7	7
229	J Fitchett Daniel, f	3	5	7
231	Fitchett Arthur f s	3	4	7
264	Fleming Wm, f	10	4	10
265	Fleming W H, f s	10	5	10
271	J Frank Thos W, f	12	5	10
272	Frank Wm F, f	12	5	10
261	J Govenlock Adam, f	8	5	10
108	Hodgins Freeman t	1	7	7
140	J Harkness Walter, f	3	7	7
141	J Harkness Chas, f	3	6	7
142	J Harkness Adam, t	3	6	7
184	J Hair Wm, f	12	5	10
220	J Huil Samuel, f	1	5	10
227	J Hambly Samuel, f	2	4	7
107	Jelly D F f	1	7	7
373	Jeffrey Geo	1	4	8
93	Kennedy Chas, f	1	7	7
129	Kennedy Donald, f	1	7	7
190	J Kirk Andrew, f	10	6	10
191	Kirk Jas, f s	10	6	10

No. on Assesmt't Roll.	Name.	No. of Lot or Part of Lot.	Con.	P.O.
44	J Laidlaw Elliott,	11	8	6
99	Longfield Wm,	1	7	7
110	Legg Samuel, f	1	7	7
111	Legg James, t	1	7	7
125	Legg Wm, f	1	7	7
260	J Lawson John, f	8	4	10
280	Laidlaw Walter, f	10	4	10
281	Laidlaw Wm, f	11	4	10
1	McPherson Archd, f	10	7	7
2	McPherson Peter, f s	19	7	7
3	McPherson Archd A, f s	10	7	7
4	McPherson Daniel, f s	10	7	7
5	J McColl John, f	11	7	7
6	J McColl Duncan, f	11	7	6
45	J McLachlan Jas, f	10	8	6
50	J McMillan Jas, f	8	8	7
52	J Morrison John, f	8	7	7
56	McCallum John, f	5	7	7
57	J McCallum Malcolm, t	5	7	7
54	J McLachlan Malcolm, t	5	7	7
62	Martin John, f	3	7	7
63	J Martin Wm, f	3	7	7
64	McKellar Alex, f	1,2	7	7
65	McKellar Wm, f s	1,2	7	7
66	McKellar Walker, f s	1,2	7	7
71	J McKeuzie Kenneth, f	11,25	Dycr's svy	7
75	J Ma ning John G, f	1	6	7
76	Manning Wallace, f s	1	6	7
77	Manning Theodore, f s	1	6	7
89	McKellar Geo, h	1	7	7
115	McCord Joseph, f	1	7	7
115	Manning Gabriel, t	1	7	7
130	McKellar Archd, f	1	7	7
127	McMillan Donald, f	1	7	7
133	McMillan Archd, t	1	7	7
145	J McTavish Hugh, t	4	7	7
146	McTavish John, f s	3	7	7
152	McPherson John, f	8	6	7
153	McPherson Archd, f s	8	6	7
154	J McPherson Dugald, f	9	6	7
158	J McColl Donald, f	9	7	7
159	J McGill Duncan, f	10	6	6
160	McGill Peter, f s	10	6	6
161	McGill Neil, t s	10	6	6
162	McGill Chas, f s	10	6	6
166	McGregor John, f	13	6	6
185	Munroe Neil, f	11	5	10
186	Munroe Neil D, f s	11	6	10
194	McMillan Donald, f	8	6	7
195	McMillan Daniel, f s	8	6	7
197	J McMillan Peter, f	3	5	7
215	J McCallum Daniel, f	2	5	7
218	J Moore Abraham, f	2	6	7
225	Manning Lawrence, f	1	4	7
226	J Manning Jacob J, f	1	4	7
236	J Manning Jacob W, f	4	5	8
237	Manning Ferguson, f	4	4	8
240	Manning Jonathan, f	4	4	8
276	Monroe John, f	12	7	10
293	Murray Wm, f	12	4	10
294	J Murray John, f	12	4	10
370	Manning W, h	1	4	8
374	McCallum Hugh, f	1	4	8
385	Monroe Duncan, f	6	4	8
42	McPherson Dugald, f	12	8	8

No. of Assesmt't Roll.
163
164
165
262
263 J
284
285
286
288
287
73
85 J
109
209
210
46
48
214
8
5
258 J
49
121
123
128
196
213 J
216
217
96
102

FIRST WARD—DIVISION NO. 2.

FIRST WARD.
Polling Division No. 2

Comprising that part of the Township bounded on the East by the Eastern Boundary of the Township, on the North by the River Thames, on the West by the Side Road between Lots 18 and 19 on the 1st and 2nd Concessions, and by the Side Lines between Lots 12 and 13 on the 3rd Concession, and on the South by the Concession Line between the 3rd and 4th Concessions.

PART FIRST.

List of persons entitled to vote at both Municipal Elections and Elections to the Legislative Assembly.

No. on Asses-m't Roll.	Name.	No. of Lot, or Part of Lot	Con.	C.	No. on Asses-m't Roll.	Name.	No. of Lot or Part of Lot	Con.	C.
343	Anderson Alex, f.	4	3	8	358	Currie John A, f s	4	2	8
344	Anderson Morris, f s	4	3	8	359 J	Currie Daniel, f	3	2	8
354	Anderson Thomas, f	3	3	8	376	Cowan Hugh, f	2	3	8
355 J	Anderson John, f.	3	3	8	377	Cowan Wm, f s	2	3	8
387 J	Anderson James, f	3	3	8	378	Cowan J H, f s	2	3	8
427	Archer Thomas, f	8	2	13	379	Cowan Charles, f s	2	3	8
441	Agar Wm, h.	13	2	13	386 J	Carrothers Nathaniel, f.	7	3	8
					389 J	Carrothers Samuel, f	7	3	8
					390 J	Carrothers John, f	7	3	8
					391 J	Carrothers Ninian, f	7	3	8
					392 J	Carrothers Benj, f	7	3	8
319	Beattie James, f	10	3	10	423	Clark Isaac, h	7	2	9
320	Beattie Wm, f s	10	3	10	493 J	Court Wm, f	1	2	9
321	Beattie Elliott, f s	10	3	10	526	Campbell David, t	4	b	ft 9
322	Beattie Robert, f s	10	3	10	541 J	Campbell George, f.	7	1	9
323.	Beattie Andrew, f s	10	3	10	550 J	Copeland Alonzo, f.	14	1	15
324 J	Beattie James, f	14	2	10	555	Copeland Arthur, f.	16	1	15
325	Beattie Robert, f s	14	2	10	559 J	Carroll David, f	16	1	15
326	Beattie John, f s	14	2	10	563 J	Crouse John, f	15	1	15
340	Byrne John, sr., h	2	3	8	564 J	Copeland Leonard, t	15	1	15
341	Byrne John, jr., f	2	3	8	565	Copeland James, f	17	1	15
342	Barrett Samuel, oc	2	3	8	566	Copeland Albert, f s	17	1	15
345	Blair James, f	4	3	8	567 J	Crouse Isaac, f.	16	1	15
346	Blair John, f s	4	3	8					
347	Blair Alex, f s	5	3	8	313 J	Elliott John, f.	12	3	10
360 J	Boyes Truman, f.	2	2	8	314 J	Elliott James, f	17	2	10
382 J	Brownlee John, t	4	3	8	315 J	Elliott John, f.	9	2	8
383	Bratt Enoch, f.	6	3	8	421	Eldridge Rufus, f.	5	1	9
384 J	Brownlee Andrew, f	2	3	8	454 J	Elliott Francis, f	16	2	10
415 J	Barnard Albert, f	5	2	9	455	Elliott John, f.	17	2	10
419	Bartley George, f	4	2	9	456	Elliott Thomas, f s.	17	2	10
447 J	Beattie Wm F, f.	14	2	13	528	Elliott Robert, t	5	1	9
450	Beattie Andrew, sr., f	15	2	13					
451	Beattie Angus, f s	15	2	13	311	Fleming Thomas, f.	12	3	10
452	Beattie Andrew, jr., f s	15	2	13	494	Francis Foster, f.	1	2	9
453 J	Beattie Wm J, f.	16	2	13					
459	Burns James, f.	18	1	1	315 J	Gartley John, t.	16 17	2	10
467 J	Baty Robert, f.	18	1	10	327	Grieve Thomas, sr., f.	13	2	10
498 J	Baty Adam, f	18	2	10	328	Grieve Thomas, jr., f s	13	2	10
473	Baty Thomas, f	18	2	10	329	Grieve Rd, f s.	12	2	10
498 J	Barrows Chauncey, f	1	1	9	330	Grieve James, f s	10	2	10
499 J	Barrows Francis, f	1	1	9	331 J	Griffin William, f	8	3	10
500	Barrows Alfred, f s	1	1	9	332 J	Griffith Jeremiah, f.	11	2	10
507	Byers George, f	1	1	9	337	Gartley George, sr., f.	8	2	8
508	Byers William, f.	1	1	9	338	Gartley George, jr., f s	8	2	8
509	Byers John, f s	1	b	ft 9	339	Gartley Wm, f s	8	2	8
510 J	Burdick Albert, f	1	b	ft 9	460	Gilmore James, f.	18	1	10
543 J	Bickley John, f	8	1	9					
557 J	Bell William, f	15	1	15					
336	Carrothers Wm, f	6	3	8					
357 J	Currie John, f	4	2	8					

No. on Asses-m't Roll.
556 J G
575 J G

334 H
335 H
411 H
412 F
313 H
424 H
425 H
436 J H
437 H
438 H
439 H
522 J H
554 J H
568 H

549 J Ir

348 Je
349 Je
350 Je
351 Je
373 J Je
401 J Ja
402 Ja
443 Ja
444 J Ja
495 J Ja
496 J Ja
497 J Ja
506 Ja
527 Jar

367 Ke
368 Ke
369 Ke
426 J Kn
466 J Ke

259 J Lai
316 Lai
318 Lai
403 J Lee
529 Law
530 Law
531 Law
532 Law
533 Law
534 Law

333 J Mur
364 Mur
365 Mur
366 Mur

FIRST WARD—DIVISION NO. 2

the Town-
D on the 1st
and on the

Assembly.

Con. P.C.

No. on Assesment Roll.	Name.	No. of Lot or Part of Lot.	Con. P.C.	No. on Assesment Roll.	Name.	No. of Lot or Part of Lot.	Con. P.C.
356	J Gurney William, f.....	16	1 15	381	Muir Archd, f.....	4 6	3 8
575	J Greig James, f.....	18	1 10	385	Munroe Duncan, f.....	6	4 10
				384	J Munroe Neal, f.....	8	3 8
				393	J Manning Charles, f.....	1	2 8
				394	Manning George, f.....	1	2 8
334	Harding Robert, f.....	10	2 10	396	J McNeal Malcolm, t.....	1	2 8
335	Harding John, f.....	7	3 10	399	McDermott Michael, f.....	2	2 9
411	Hart John, sr., f.....	4	2 9	404	McClary Peter, f.....	2	1 9
412	Hart John, jr., f.....	4	2 9	407	Merick Elisha, t.....	2	b ft 9
313	Hart Henry, f.....	4	2 9	405	J McClary Wm, f.....	3	1 9
424	Hutchinson John, f.....	7	2 9	416	J McClary Charles, f.....	4	1 9
425	Hutchinson James, f.....	7	2 9	422	J McDougall Thomas, f.....	6	2 9
436	J Hendrie Ebenezer, f.....	12	2 13	428	Meers George t.....	8	2 9
437	Hendrie James, f.....	12	2 13	433	J McDougall Joseph, f.....	10	2 13
438	Hendrie Archd, f.....	12	2 13	448	J Martin Roland, t.....	14	2 13
439	Hendrie Arthur, f.....	12	2 13	505	McCarty George, f.....	1	1 9
522	J Hanna Robert, f.....	4	1 9	517	J McCroskie James, f.....	1	1 9
554	J Hayt Miles E, f.....	14 15	1 15	519	J McKeisich Daniel, f.....	1	b ft 9
568	Half Kelly, t.....	18	1 1	520	J McClary John, f.....	2	1 9
				521	Meadows J R, t.....	2	1 9
				546	Maines Charles, h.....	11	1 9
549	J Irwin William, f.....	13	1 1	547	McKerlie William, f.....	12	1 1
				548	McKerlie John, f.....	12	1 1
				551	J McKerlie Wm, o.....	14	1 1
				573	McEvoy Martin,.....	18	1 15
348	Jenken Wm, sr., f.....	5	2 8	286	Nichol Francis, sr., f.....	9	3 10
349	Jenken James, f.....	5	2 8	287	Niel of Francis, jr, f.....	10	3 10
350	Jenken Wm, jr., f.....	1	2 8	288	Nichol John C, f.....	12	4 10
351	Jenken Benjamin, f.....	7	2 8	434	J Nichol Robert, f.....	13	1 13
373	J Jeffrey George, f.....	1	3 8	445	J Nichol Andrew, f.....	13	1 13
401	Jackson James, sr., f.....	2	1 9	446	Nichol George H, f.....	13	1 13
402	Jackson James, jr., oc.....	2	1 9	513	J Niles Wm S, f.....	1	b ft 9
443	Jackson David, f.....	12	1 13	542	J Norton F D, f.....	8	1 9
444	J Jackson Wm, f.....	13	2 13				
495	J Jackson Robert, f.....	1	1 9	312	J Odell Edwin, t.....	12	3 10
496	J Jackson John, f.....	1	1 9	317	Odell Melvin, oc.....	11	3 10
497	J Jackson David, f.....	1	1 9	363	Oliver Alex, f.....	11	3 10
506	Jackson William, t.....	1	1 9	409	O'Brien James, f.....	3	2 9
527	Jarvis E S, f.....	5	1 9	410	O'Brien Joseph, f.....	3	2 9
				511	J Odell F A, f.....	1	b ft 9
				352	Pickle Levi, f.....	5	2 8
				356	Pickle H, t.....	4	2 8
367	Kernahan Wm, f.....	1	3 8	395	Passmore Philip, f.....	1	2 9
368	Kernahan John, f.....	1	3 8	400	Palmsby Thomas, f.....	1	1 9
369	Kernahan Hugh, f.....	1	3 8	417	Prudham Hector, t.....	4	1 9
426	J Knox Wm, f.....	7	1 13	418	Padgster Thomas, t.....	4	1 9
466	J Kendrew Edward, f.....	18	1 10	515	Peirson Stephen, t.....	1	b ft 9
				516	Peirson Edward, f.....	1	1 9
				518	Peirson William, t.....	1	1 9
				536	Paek Wm C. t.....	8,9	1 9
				537	Paek Wm, t.....	8,9	1 9
				539	Paek Joseph F, t.....	8,9	1 9
				552	J Parry D H, f.....	14	1 15
				553	Phillips Daniel, t.....	14	1 15
				577	J Parkinson John, f.....	18	1 15
				578	J Parkinson Samuel, f.....	18	1 15
289	J Laidlaw Wm G, f.....	11	3 10	435	J Rae William, f.....	11	1 13
316	Laidlaw George, f.....	10	3 10				
318	Laidlaw John, f.....	11	3 10				
403	J Lee J W, f.....	2	2 9				
529	Lawson Thomas E, f.....	6	1 9				
530	Lawson John, f.....	6	1 9				
531	Lawson Matthew, f.....	6	1 9				
532	Lawson George, f.....	6	1 9				
533	Lawson Frank, f.....	6	1 9				
534	Lawson Peter, f.....	6	1 9				
333	J Munro Archd, f.....	7	3 8				
364	Murray George, f.....	12	3 10				
365	Murray Wm, f.....	12	3 10				
366	Murray James, f.....	12	3 10				

FIRST WARD—DIVISION NO. 2.

No. on Assesment Roll.	Name.	No. of Lot or Part of Lot.	Con. C.	No. on Assesment Roll.	Name.	No. of Lot or Part of Lot.	Con. C.
501	Richmond Rd, f	1	1 9	361	Tibbetts Elhathan, f	1	3 8
512	Reynolds Henry, f	1	b ft 9	406	Tibbetts Simeon, t	2	1 9
				464	Thompson Wm, h	18	1 10
				586 J Tait Andrew, t	18	1 15	
353	Shaver Horace P, f	7	2 8				
420	Stephens Lorenzo, f	6	2 9	465	Wood Alex, f	18	1 10
429	Scott James, f s	9	2 13	502 J Wilson Joseph, f	1	1 9	
430	Scott John E, f s	9	2 13	503 Williams C N, t	1	b ft 9	
431	Scott Walter, f s	9	2 13	524 J Warden James, t	3,4	b ft 9	
432 J	Scott Robert, f	10	2 13	525 Warden Frederick, t	3,4	b ft 9	
442 J	Shannon Wm, f	13	2 13	535 Williams James, f	8,9	1 9	
449 J	Sumner Wm C,	14	1 13	538 Williams Charles, f	8,9	1 9	
458 J	Shaver George, t	17	1 13	544 Wilken John, t	8	1 9	
523	Sage Nelson, f	3,4	b ft 9				
540	Smithers John, t	7	1 9				
545 J	Scott David, f	10	1 9				
558 J	Sumner George, f	16	b ft 15	540	Young Charles, f	7	1 9
560 J	Sumner Richard, f	16	1 15				
561 J	Sumner Thomas, f	16	1 15				
562 J	Soules Riley, f	14,15	b ft 15				
576	Stokoe B, f	18	1 15				
585 J	Sumner O H, f	18	1 1b				

FIRST WARD—POLLING DIVISION No. 2.

PART SECOND.

Persons entitled to vote at the Municipal Elections only.

None.

FIRST WARD—POLLING DIVISION No. 2.

PART THIRD.

Persons entitled to vote at Elections to the Legislative Assembly only.

None

Com
on the No
Wortley

Perse

No. on Assesment Roll.	Name.
662	At
684	Ar
698	Au
726	As
730 J	Ap
734	Ap
735	Ap
792	Aik
854	Ar
880	Ar

920 J	Bur
902	Bro
896	Bro
597	Blai
619 J	Bel
627	Biss
683 J	Bar
696 J	Brin
699	Box
702	Bain
705	Brov
712	Braz
720	Barl
723 J	Blow
733 J	Berr
748	Broc
757 J	Beas
759	Berr
793 J	Buch
704 J	Bear
805	Brow
838	Barn
861	Brow
882	Barth
886 J	Bren

613	Craig
614	Craig
625	Clar
625	Cros
630	Clark
663	Coom
669	Chris
679	Carr

SECOND WARD—DIVISION NO. 3.

SECOND WARD.

(COMPOSED OF POLLING DIVISIONS NOS. 3, 4 AND 10.)

Polling Division No. 3.

Comprising that part of the Township bounded on the East by the Side Road between Lots 18 and 19 on the North by the River Thames to Queen Street, from thence by Queen Street and Craig Street to the Wortley Road, on the West by the Wortley Road, and on the South by the Commissioners' Road.

PART FIRST.

Persons entitled to vote at both Municipal Elections and Elections to the Legislative Assembly.

No. on Assesment Roll.	Name.	No. of Lot or Part of Lot.	Con. or P.C.	No. on Assesment Roll.	Name.	No. of Lot or Part of Lot.	Con. or P.C.
662	Atkinson Wm, f.....	pt 2	e Wortley 1	686	J Colgrove R D, f.....	25	b ft 1
684	Ardill Leonard, f.....	24	b ft 1	703	J Cathro Francis, f.....	3,4	Bridge st 1
698	Austin Wm, t.....	1	Madiver st 1	709	Cole Charles, f.....	18	Bridge st 1
726	Ashton Fredk, f.....	3	Clark st 1	718	Cake Elias, t.....	23	Bridge st 1
730	J Applegate Wm, f.....	22,23	Clark st 1	750	Chambers Walter, t.....	25	b ft 1
734	Appleby Wm, sr., t.....	16	Clark st 1	762	J Chapman Alfred, t.....	2	W B R 1
735	Appleby Wm, jr. t.....	18	Clark st 1	779	Clark James, t.....	6	W B R 1
792	Aikin Peter, h.....	pt 5	e Wortley 1	798	J Ching Wm, f.....	pt 8	Ham row 1
854	Argyle Edward, f.....	1,2	Ham survey 2	823	Churcher Thomas, f.....	pt 5	e Wortley 1
880	Armitage A, f.....	1,2	Ham survey 1	840	Campbell D J, t.....	pt 4	e Wortley 1
				852	Cowan Robert, f.....	pt 2	e Wortley 2
				868	J Cutler George, f.....	3	Ham survey 2
				869	J Cannon Thomas, f.....	4	Ham survey 2
				871	J Cane Alfred, f.....	3	Henry st 2
				915	Cairncross W A, t.....	2	raig survey 2
920	J Burns James, f.....	36	Craig survey 1	837	J Dunn Charles, f.....	7,8,9	Ham survey 1
902	Brown W R, t.....	19,20	Craig survey 1	836	J Dunn Henry, f.....	7,8,9	Ham survey 1
896	Brown Dr., f.....	17,18	Craig survey 1	755	Diprose H, f.....	1	W B R 1
597	Blair Wm, t.....	21	1	830	Durand John, f.....	24	b ft 1
619	J Belcher Thos L, f.....	23	b ft 1	631	Durand George, f.....	24	b ft 1
627	Bissell Sydney, t.....	24	1 12	632	Durand William, f.....	24	b ft 1
683	J Bartlett Leonard, f.....	25	b ft 1	632	Durand James, f.....	24	b ft 1
696	J Brinmead H, f.....	7,8	Madiver st 1	666	Davey Robert, f.....	1	Tambling svy 1
699	Boxall John, t.....	7,8,9	Madiver st 1	694	Duguid Alex, f.....	24	b ft 12
702	Bain Patrick, t.....	2	Bridge st 1	708	J Delaney John C, f.....	5 6	Bridge st 1
705	Brown J W, t.....	3,4	Bridge st 1	727	Dodd John, f.....	14	Clark st 1
712	Brazill Patrick, f.....	12	Bridge st 1	729	Dodd Edward, t.....	14	Clark st 1
720	Barber John, t.....	2,3,&c.	Bridge st 1	719	Dodd George T, f.....	14	W B R 1
723	J Blow Wm, t.....	pt 2	Bridge st 1	731	Duncan George, f.....	21	Clark st 1
733	J Berry Wm, f.....	18	Clark st 1				
748	Broomfield John, f.....	25	b ft 1	921	J Elliott William, t.....	1,32	Craig survey 1
757	J Beasley Ira, f.....	25	b ft 1	604	J Emery A S, f.....	24	1 12
759	Berry Richard, f.....	3,4	W B R 1	913	J Elliott C H, f.....	35	Craig st 1
793	J Buckingham James, f.....	5	e Wortley 1				
704	J Beares Wm, f.....	pt 5	e Wortley 1	851	Fletcher John, t.....	2	e Wortley 2
805	Brown H E, h.....	pt 8	Ham row 1	818	Fewing Charles, t.....	1	Bruce st 2
838	Barnwell Rev Mr, t.....	pt 5	e Wortley 1	828	Ferguson Martin, t.....	8	e Wortley 1
861	Brown Alfred, t.....	1,2	Ham survey 1	822	Ferguson James, f.....	1,2	Ham row 1
882	Bartlett Wm, f.....	18,19	Hope survey 1	879	Freeland E J, f.....	19	b ft 1
886	J Brenton Thos, f.....	7	Craig survey 1	584	Fraser R, f.....	10	b ft 1
				617	J Frank R S, f.....	21,22	b ft 1
				620	J Fletcher Richard, f.....	23	b ft 1
613	Craig James, f.....	23	b ft 12				
614	Craig Robert, f.....	23	b ft 12				
627	Clark Wm, f.....	25	b ft 12				
625	Crosby Wm, f.....	25	1 12				
650	Clark W R, t.....	pt 1	e Wortley 1				
663	Coombs John, f.....	18,19	Tambling svy 1				
669	Christopherson H, f.....	2	Tambling svy 1				
679	Carr W H, t.....	2,3,4	e Wortley 1				

No. on Assesmt Roll	Name	No. of Lot or Part of Lot	Con.	P.C.	No. on Assesmt Roll	Name	No. of Lot or Part of Lot	Con.	P.C.	No. on Assesmt Roll	Name	No. of Lot or Part of Lot	Con.	P.C.
629	Ford William, f	25	1	1	581	Knott John, t	19	b ft	1	608				
651	Ferguson Alex, f	1,2	e Wortley	1	659	Kennelly John, f	pt 3	e Wortley	1	602				
652	Ferguson Alex, jr.	1,2	e Wortley	1	681 J	Knowles Thos, f	25	b ft	1	603				
653	Ferguson Donald	1,2	e Wortley	1	756	Kemp Chas, t	9,10,11	W B R	1	611 J				
					807	Kisbey Lewis, f	pt 8	Ham row	1	618 J				
					887 J	Killeen John, f	8	Craig svy	1	923				
670	Ford John, t	2	Chester st	1						641				
678 J	Finnemore A, f	2,3,4	E Wortley	1						814 J				
769	Poster Robert, f	4,5	Madiver st	1	676 J	Lepper Andrew, f	25	b ft	1					
804 J	Ferguson John, f	pt 8	Ham Row	1	677	Lepper Jas, f	25	b ft	1	594				
					713	Lowe Francis, f	9	bridge st	1	610 J				
					786 J	Luney John, f	pt 5	e Wortley	1	626				
					811 J	Luney Jas, f	pt 5	e Wortley	1	642 J				
					831	Ludbrook Wm, t	pt 8	e Wortley	1	704				
					919	Leys F B, f	5,6	Craig st	1	749				
					866 J	Lewis Albert, f	1,2	Ham svy	2	752				
										758				
615 J	Gunn J C, f	23	b ft	1						761				
334 J	Geary Thos, f	25	b ft	12	890	McFie John, t	pt 5	W W R	1	764				
707	Gowers Jas, f	5	bridge st	1	889	Maddiford Wm, f	9,10	Craig svy	1	799				
757	Griffin Jas, f	9,10,11	Mill st	1	883	McNight Wm, t	pt 3	e Wortley	1	890				
755	Geach Wm, t	9,10	w b rd	1	595	Minhinnick W H, t	21	1	12	809				
730 J	Gartshore, W M t	25	b ft	1	598 J	McCroskie Jas, f	23	1	12	810 J				
21 J	Goodhue Chas, f	1,2	Ham row	1	609 J	Mathieson Angus, f	25	1	12	840				
891	Gilmour John, t	11	Craig st	2	616	Moun'joy Fred, t	23	b ft	1	841				
905	Griffith Eli, t	42	Craig st	2	648 J	Main C M, f	27	1	1	846				
914 J	Gunn W A, f	2	Craig st	2	654 J	McMurray C H, f	27	1	12	870 J				
					658 J	McFalls Robert, f	2	e Wortley	12	876 J				
					661	McKinney Thos, f	A 16	Hutchin's svy	2	904				
					668	Mountain Jas, f	3	Tambling svy	12	922				
					671	McIntosh Wm, f	26	1	12					
					672	McIntosh Peter, f	25	b ft	12	875				
					673	McIntosh Chas, f	25	bridge st	1	580				
					722	Merrett Stephen, f	1	Bridge st	1	588 J				
					724	Morgan Henry, t	2	Bridge st	1	589				
					754	McIntosh D, t	10,11	W B R	1	596				
					787 J	McClary John, f	25	b ft	1	644				
					789	McCormac Wm, t	25	b ft	1	643				
					791	McNab C, t	25	b ft	1	687				
					813 J	Minhinnick J R, f	6	Ham row	1	780				
					817 J	McCormac Thos, f	3,4	Ham row	1	808				
					830 J	McFie Daniel, f	pt 8	e Wortley	1	829				
					835 J	Monaghan Geo, f	5,6	Ham svy	1	820 J				
					843	McKenzie Philip, f	11,12	Queen st	1	845				
					856	Mills David, f	1,2	Ham svy	1	817 J				
					867 J	Madden John, f	3	Ham svy	1	860				
					872 J	Moore Wm, f	4	Henry st	1	923				
					881	Moore J S, f	3,4	Hope svy	1					
					897	Massingbred W, f	17,18	Craig svy	1					
					901	McKillop J B, f	19,20	Craig svy	1					
					906 J	Mustill John, f	41	Craig st	1					
					918 J	Marshall John, f	4	w Queen st	1	587 J				
629 J	Irwin John, f	25	b ft	12						612				
667	Ings Edward, f	2	Tambling svy	12						624				
844	Ingles Alfred, t	pt 5	e Wortley	2						628				
										637				
										638				
574 J	James Joseph, f	19	b ft	1	771	Norris Perry, h	3	Madiver st	1	640				
530 J	Jamieson Wm, f	20	1	12	783	Nugent Thos, f	5	e Wortley	1	649				
591	Jamieson Wm jr, f	20	1	12	885 J	Nelles H H, f	1	Bruce st	1	673				
657	Judd Henry, f	7,8	Tambling svy	12	894 J	Northey Henry, f	13	Craig svy	1	682				
795 J	James Robert, f	pt 5	e Wortley	1	916	Nelles Dr, f	2	Craig svy	1	689 J				
862	Johnston A, t	pt 12	Ham svy	1						711				
895	Jarvis Chauncey G, f	14	Craig svy	2	606 J	Odell Wm L, f	25	1	12					
					607	Odell Melvin, oc	25	1	12					

SECOND WARD—POLLING DIVISION No. 3.

PART SECOND.

Persons entitled to vote at Municipal Elections only.

583	Bayley Luther, f.....	19	b ft	1	768	Leathorn Robert, f....	6	Madiver st	1
176	Dudley Joseph, f.....	15	Bridge st	15	767	Taylor Charles, t.....	6	Madiver st	1
878	Judd Joseph C, f.....	pt 3	e Wortley	1					

SECOND WARD—POLLING DIVISION No. 1.

PART THIRD.

Persons entitled to vote at Elections to the Legislative Assembly only.
None.

SECOND WARD.

Polling Division No. 4.

Comprising that part of the Township bounded on the East and North as follows: commencing at the corner of the Wortley Road and the Commissioners' Road, thence northerly by the Wortley Road to Askin Street, thence by Askin Street westerly to the Warncliffe Highway, thence by the Warncliffe Highway northerly to the River Thames, thence by the River Thames westerly to the Side Road between Lots 36 and 37 on the west by the Side Road between Lots 36 and 37, and on the South by the Commissioners Road.

PART FIRST.

Persons entitled to vote at both Municipal Elections and Elections to the Legislative Assembly.

No. on Ass'n's Roll	Name.	No. of Lot or Part of Lot.	Con.	No. on Ass'n's Roll	Name.	No. of Lot or Part of Lot.	Con.
706	Anderson John, t.....	36	b ft	739 J	Burnham D, f.....	34	b ft
750	Armitt Wm, t.....	33	1	742	Bogue John, f.....	33	b ft
819	Askey Amos, f.....	8	w Whnff	743 J	Bogue Allan, f.....	33	b ft
826	Armstrong Walter, t.....	pt 8	1	745	Broad James, f.....	32	1
979	Arnold H E,	C 6	Macfie svy	752	Bullen John, t.....	33	1
990	Aspden Thomas, t.....	B 9, 10	Macfie svy	799 J	Brown Johnston, f.....	pt 1	w Wortley
1004	Anderson James, t.....	pt 4	w Whnff	815	Bishop John, f.....	8	w Whnff
1156 J	Able George, f... K 4, 5, 6		Kensal pt	818	Bowes John, f.....	7	w Whnff
705 J	Balk Fredk, f.....	39	b ft	933	Burtwistle P, f.....	J 12	Macfie svy
730	Blinn Wm f.....	35	1	940	Bayley Wm, t.....	F 12	Macfie svy
731 J	Blinn Robert, f.....	35	1	975	Bratt Samuel, f.....	C 10, 11	Macfie svy
				988	Briggs John, f.....	C 1	Macfie svy
				1001 J	Balkwill J A, f.....	A 16	Macfie svy
				1058	Bruce William, f.....	67	Askin svy

No. on Ass'n's Roll.
1065 J
1074 J
1170

823
941 J
956
961
979
985 J
991
993
1029
1048 J
1068
1074
1084
1085
1098 J
1105
1106
1142
1149 J
1151
1152
1164

757
805
806
810
824
867
963
966
994
1011 J
1046
1086 J
1104
1120 J
1141 J

758 J
813 J
830 J
997 J
1038 J

707 F
842 J
1020 J
1136 F
1129 F

733 J

SECOND WARD—DIVISION NO. 4.

No. on Assesment Roll	Name.	No. of Lot or Part of Lot	Con.	Cont.
1065 J Bruyere	John, f	pt 4	w Whnff	1
1074 J Burrridge	John, f	17,18,&c	O'Brien's svy	1
1170 Balkwill	Isaac, f	J 6	Kensal pk	1
823 Campbell	Wm, t	1	e Whnff	1
941 J Clement	E P, f	F 11	Macfie svy	1
956 Curry	R N, f	B 11	Macfie svy	1
961 Cosford/Thomas	f	E 1,5,6	Macfie svy	1
979 Challoner	Geo O, t	C 9	Macfie svy	2
985 J Clayton	Charles, f	C 9	Macfie svy	2
991 Connor	James, f	B 8	Macfie svy	2
993 Clampit	B G, f	B'7	Macfie svy	2
1029 Clark	Mr, f	2	w Wortley	2
1048 J Carson	John, f	49	Askin st	2
1068 Cave	George, f	pt 4	w Whnff	1
1074 Chantler	M, f	25,26	O'Brien's svy	1
1084 Coveney	Michael, f	11	Riverview st	1
1085 Coveney	James, f	17,18,&c	Centre st	1
1098 J Churcher	Thomas, f	19,20	Riverview st	1
1105 Collins	Jeremiah, f	6,7	w Whnff	1
1106 Clisby	Mr, t	6,7	w Whnff	1
1142 Connor	James, f	pt 4	w Whnff	1
1149 J Coleman	James, f	E'6,7,&c	Kensal pk	1
1151 Coyne	Mr, t	O 1	Kensal pk	1
1152 Cox	Thomas, f	O 3	Kensal pk	1
1164 Colquhoun	H, f	E 5,&c	Kensal pk	1
757 Danmore	Robert, t	32	1	1
805 Demmary	Benj, f	pt 1	e Whnff	1
806 Dicey	John, f	pt 1	e Whnff	11
810 Daws	Simon, t	sub 2,3	w Whnff	1
824 Durham	George, t	1	w Whnff	1
867 Davie	G H, f	C 24,& Hutchin's svy	2	2
963 Deacon	J S, f	F 3	Macfie svy	2
966 Davis	F, f	B'6,7	Macfie svy	1
994 Deacon	Daniel, f	B 6	Macfie svy	2
1011 J Dunn	Richard, f	34	Askin svy	2
1046 Davis	Amos, f	45,46	Askin svy	2
1086 Day	George, f	13,14	Centre st	1
1104 Dean	William, t	1,2	R R st	1
1120 J Deadman	E A, f	B 13,14	Kensal pk	1
1141 J Dewar	J S, f	5	w Whnff	1
758 J Eagan	John, f	31	1	1
813 J Esger	Rd, f	4	w Whnff	1
830 J Ellis	James, f	D 1,2,&c	Hutchin's svy	1
997 J Edwards	Thomas, f	B 4	Macfie svy	2
1038 J Elliott	William, f	22	Askin st	2
707 Foster	Frederick, t	36	b ft	1
842 J Fassett	David, f	B12	Hutchin's svy	2
1012 J Farr	Joseph, f	30,31,&c	Askin svy	2
1020 J Friend	John, f	12,16	Askin svy	2
1186 Freeman	G W, t	2	w Whnff	2
1129 Fitzgerald	Thomas, f	A 13	Kensal pk	1
733 J Griffith	Nathan, f	35	b ft	1

No. on Assesment Roll	Name.	No. of Lot or Part of Lot	Con.	Cont.
734 J Griffith	L Nathan, f	E 35	b ft	1
751 Grant	George, t	33	1	1
839 Gardner	H, t	B 5	Hutchin's svy	2
846 Gunn	Alex, f	B 25	Hutchin's svy	2
857 Garside	Abram, f	K 14	Hutchin's svy	2
892 Gibbs	A E, f	K 11,12	Hutchin's svy	2
929 J Grimshaw	Jos, f	K 28,29	Macfie svy	2
947 J Garside	Thomas, f	D 22	Macfie svy	2
965 Gammon	C D, f	F 4	Macfie svy	2
980 J Griffith	Tunis, f	C 7	Macfie svy	2
987 Griffith	Richard, f	C 1	Macfie svy	2
989 Griffin	Robert, f	B 9,10	Macfie svy	2
992 J Gidley	B, f	7	Macfie svy	2
1028 J Greenwood	Rd, f	7	Askin svy	2
1037 J Griffith	Thomas, f	21	Askin svy	2
1043 J Griffith	Francis, f	41	Askin svy	2
1045 J Griffith	Lymau, f	44	Askin svy	2
1049 Grant	Wm, t	50	Askin svy	2
1066 Generow	John, f	pt 4	w Whnff	1
1067 Generow	Joseph, f	pt 4	w Whnff	1
1092 George	Henry, f	5	Centre st	1
1093 George	Frederick, f	4	Centre st	1
1094 George	John, f	3	Centre st	1
1116 Gray	Robert, f	3,4,&c	Kent st	1
703 Harris	G N, f	36	b ft	1
736 Heck	W H, t	35	1	1
800 Havelock	J D, oc	1	w Wortley	2
838 Hunter	M, f	B 5	Hutchin's svy	2
856 Haskin	James, t	F 11,12	Hutchin's svy	2
911 Hutchinson	Chas, f	pt 2	e Whnff	1
913 J Hill	Thomas, f	K 6	Macfie svy	1
921 Hicks	n George, f	K 20	Macfie svy	2
932 Hunter	John, f	K 32,33,&c	Macfie svy	2
945 Hicks	Thomas, f	D 13	Macfie svy	2
959 Hunter	Wm, f	C 13	Macfie svy	2
975 J Harding	Francis, f	C 8	Macfie svy	2
1014 J Haskin	Wm, f	27,28	Askin svy	2
1021 Hill	John, t	12,16	Askin svy	2
1039 J Hunter	Wm, f	37,38	Askin svy	2
1040 J Haskin	Gilbert, f	39,40	Askin svy	2
1083 Hardy	D B, t	18	Centre st	1
1103 Halliday	J, t	1,2	R R st	1
1109 J Hayslip	John, f	3	R R st	1
1111 J Hunt	Wm, sr, f	1,2	w Whnff	1
1112 Hunt	Wm, jr, f	1,2	w Whnff	1
1123 J Howlett	R B, f	B 16	Kensal pk	1
1145 J Hessel	C L, f	B 6,7,&c	Kensal pk	1
1146 Hessel	Lewis, f	C 6,7,&c	Kensal pk	1
946 J Hicks	M T, f	G 13,18,&c	Macfie svy	2
753 Ings	Thomas, t	32	1	1
870 Ingles	A, f	B 1,2,3	Hutchin's svy	2
985 J Ingram	John, f	F 9	Macfie svy	2
969 J Ingram	L H, f	F 9	Macfie svy	2
1138 Irwin	John, t	3	w Whnff	1
756 Joice	Abram, t	32	1	2
769 Jarvis	Oliver, t	pt 30	e Whnff	2
770 Jarvis	John, t	pt 30	e Whnff	1
778 J Johnston	A C, f	28	1	1

Madiver st 1

Madiver st 1

encing at the
ley Road to
ndcliffe High-
etween Lots
ommissioners

mby.

Con. P.O.

b ft 1
b ft 1
b ft 1
1 1
1 1
Wortley 2
w Whnff 1
w Whnff 1
Macfie svy 2
Macfie svy 2
Macfie svy 2
Macfie svy 2
Macfie svy 2
Askin svy 2

No. on Assesment Roll.	Name.	No. of Lot or Part of Lot.	Con.	P. O.
807	Johnston John, t	pt 1	e Whnff	2
861	Jones Wm f	C 11, 12	Hutchin's svy	2
952	J Johnstone H A, f	B 15	Macfie svy	2
955	J Jones John, f	B 19, 20	Macfie svy	2
1036	J Jones Wm f	20	Askin at	2
1100	Johnston James, f	pt 5	w Whnff	1
1134	J John-ton John, f	1	w Whnff	1
1154	Joice Thoma, f	O 4, 8	Kensal pk	1
773	J Kettlewell Noah, f	29		1
774	J Kettlewell Wm, f	29		1
1032	J Kent M J, f	4 pt 5	w Wortley	1
1051	J Kilborn Harry, f	5	Askin svy	2
1082	Kennedy C, f	18	Centre st	1
1131	Kilborn John, f	A 11	Kensal pk	1
1144	Kent John, f	pt 33	b ft	1
809	Ling Joseph, f	sub 2, 3	w Whnff	1
829	J Lockyer John, f	A 13, 14	Macfie svy	1
916	J Lovell George, f	K 9	Macfie svy	2
918	J Leys F B, f	K 14, 15	Macfie svy	2
951	J Learn James, f	E 4	Macfie svy	2
973	Locke Wm, f	D 19	Macfie svy	2
1005	Lawson Edwin, f	A 17	Macfie svy	2
1013	J Lambert George, f	29	Askin svy	2
1041	Leonard George, t	39, 40	Askin svy	2
1064	J Laramy John, f	pt 4	w Whnff	1
744	J McWells James, t	33	b ft	1
768	J McInnis Alex, f	pt 30	e Whnff	1
776	Meredith Ed, f	28		1
820	J McFee John, f	8	w Whnff	1
821	J McGregor John, f	1	w Whnff	1
822	J McGregor John D, f	1	w Whnff	1
835	J Manley Robert, f	A 1	Hutchin's svy	2
844	J McElhean R M, f	B 18, 19	Hutchin's svy	2
845	J March William, f	C 14, 15	Hutchin's svy	2
924	McKenzie John, f	K 22	Macfie svy	2
925	J McPherson John, f	J 18, 19	Macfie svy	2
937	Mason James, t	J 5	Macfie svy	2
948	J Miller Thomas, f	D 20, 21	Macfie svy	2
1006	Mason John, f	A 9, 10	Macfie svy	2
1015	Moisse Wm, f	24, 25	Askin svy	2
1019	Moerhouse Wm, t	24, 25	Askin svy	2
1025	J Mills Frank, f	1C	Askin svy	2
1024	J Mataloni James, f	9	Askin svy	2
1031	J McDonald John, f	pt 3	w Wortley	2
1050	J Milson Albert, f	57	Askin svy	2
1054	J McCoy Andrew, f	60	Askin svy	2
1069	J McMillan John, f	pt 4	w Whnff	1
1070	J McMillan Charles, f	pt 4	w Whnff	1
1071	J McMillan Fred, f	pt 4	w Whnff	1
1077	McMann Hngh, t	17, &c	O'Brien's svy	1
1091	McMann Mr, f	6	Centre st	1
1117	McCully James, f	7	Kent st	1
1118	McCully John, f	F 4, 5	Kensal pk	1
1139	J Maybank John, f	4	w Whnff	1
1140	Maybank Nathan, t	4	w Whnff	1
1160	McEwen John, f	C 2, 3, 4	Kensal pk	1

No. on Assesment Roll.	Name.	No. of Lot or Part of Lot.	Con.	P. O.
735	J Norton George, f	35		1
737	J Norton Wm, sr, f	34	b ft	1
738	Norton Wm, jr, f	34		1
747	Norton Nelson, f	32		1
748	Norton John, f	32		1
749	Norton Allan, f	32		1
755	J Norton Nathan, f	31		1
817	Newman George, t	8	w Whnff	1
922	J Norton George, f	K 21	Macfie svy	2
923	Norton Daniel, oc	K 21	Macfie svy	2
930	J Northcott Aaron, f	K 30	Macfie svy	2
1035	Norris Francis, t	19	Askin st	2
1944	Nichols Lawrence, f	43	Askin st,	14
1108	J Nial Charles, f	4	R R st	1
957	O'Mara T J, f	B 11, 12	Macfie svy	1
1125	J Orchard J G, f	16, 17	Kensal pk	1
1130	O'Dwyer Patrick, f	A 12	Kensal pk	1
814	Peace John, f	8	w Whnff	1
837	J Pearson H G, f	B 4	Hutchin's svy	1
840	J Park John, f	B 7	Hutchin's svy	1
855	Peace J D, f	F 11, 12	Hutchin's svy	2
871	Peters John, f	B 32	Hutchin's svy	1
917	J Pescok Charles, f	K 11	Macfie svy	2
962	Peto Henry, t	E 1, 5, 6	Macfie svy	2
967	J Payne Henry, f	F 8	Macfie svy	2
970	J Payne William, f	F 10	Macfie svy	2
995	J Parnell Edward, f	B 6	Macfie svy	2
1000	J Parnell Ed, jr, f	B 1, 2	Macfie svy	2
1007	Park E J,	K 1, 2 &c	Macfie svy	1
1047	Piper William, f	47, 48	Askin st	2
1052	J Paul W J, f	59	Askin svy	2
1072	Patrick Wm, f	pt 4	w Whnff	1
1097	J Pontey F, f	7, 8	Centre st	1
1127	Pugh John, t	A 15	Kensal pk	1
777	Raisin Wm, t	28		1
828	J Rhoder Thomas, f	3, 4	w Whnff	1
841	J Rossiter Charles, f	B 8	Hutchin's svy	2
927	J Ross Thomas, f	K 27	Macfie svy	2
928	Ross John, f	K 26	Macfi- svy	2
935	Rimmer Peter, t	J 7	Macfie svy	2
984	Rogers S E, t	C 1	Macfie svy	2
1010	J Ray Albert, f	35	Askin svy	2
1024	J Ray Thomas, f	11	Askin svy	2
1027	J Red John T	8	Askin svy	2
1030	J Rowat G, f	3	w Wortley	2
1033	J Robins James, f	19	Askin st	2
1060	Rispiu Richard, f	pt 4	w Whnff	1
1061	Rispiu Luke, f	pt 4	w Whnff	1
1087	Roverton John, t	13, 14	Centre st	1
1101	Ryan John, f	1, 2	R R st	1
1110	Roe William, f	1, 2	R R st	1
1113	Roadnight Thos, t	F 15	Kensal pk	1
710	J Scott Robert, f	35		1
801	Stephens Rd, f	29		1
802	Stephens Roland, f . s	29		1
803	Stephens Herbert, f . s	29		1

No. on Assesment Roll.	Name.	No. of Lot or Part of Lot.	Con.	P. O.
825	J Smith			1
836	J Smith			1
843	J Sma			1
851	Smith			1
852	J Shel			1
854	Simp			1
901	Scott			1
914	Seale			1
926	J Skell			1
938	J Shaw			1
960	Stew			1
964	Spen			1
976	J Secc			1
982	J Secco			1
996	J Scott			1
1008	Swar			1
1052	Squin			1
1023	Shan			1
1042	J Suth			1
1059	J Stins			1
1062	Stead			1
1063	J Sulliv			1
1079	J Suth			1
1088	Spenc			1
1089	Slater			1
1099	Smith			1
1107	J Sanby			1
1119	Sherlc			1
1132	Stewa			1
1143	Spenc			1
1150	Summ			1
1155	Salter			1
708	J Teeple			1
709	J Teeple			1
732	J Trowb			1
740	J Tunks			1
741	Tunks			1
816	Teeple			1
853	J Thorn			1
912	Tait W			1
920	J Tuke J			1
936	Thomp			1
942	Tupper			1
943	Tupper			1
950	Thoma			1

SECOND WARD—DIVISION NO. 4.

No. on Assesment Roll.		Name.	No. of Lot or Part of Lot.	Con. A.	No. on Assesment Roll.		Name.	No. of Lot or Part of Lot.	Con. A.
1	1	825 J Smith James B, f.....	31	1	1	981 J Trebilcock C T, f....	C,4	Macfie svy	2
5	ft	836 J Sutherland M, f.....	A 4	Hutchin's svy	2	999 J Thompson Henry, f....	B 3	Macfie svy	2
1	1	843 J Smallman F J, f....	B 15	Hutchin's svy	2	1009 J Taylor James, f.....	37	Askin svy	2
1	1	851 Smith Jacob, f.....	C 34	Hutchin's svy	2	1016 Turvill Fred, t.....	24,25	Askin svy	2
1	1	852 J Shelton Thos, f.....	C 36,36	Hutchin's svy	2	1034 Thompson John, t.....	19	Askin st	2
1	1	854 Simpson Angus, f....	E 4	Hutchin's svy	2	1056 Thomas David, t.....	61,62	Askin st	2
1	1	901 Scott S, f.....	J 15,16	Hutchin's svy	2	1073 J Taylor John, f.....	12,13,&c	Centre st	1
w	Whnff	914 Seales James, f.....	J 1	Hutchin's svy	1	1078 Tanner Wm, t.....	17,&c	O'Brien's svy	1
Macfie	svy	926 J Skelly Wm, f.....	K 24	Macfie svy	2	1081 J Taylor Richard, f....	19	Centre st	1
Macfie	svy	938 J Shaw James, f....	J 1,2,3,4	Macfie svy	2	1090 J Tozland Henry, f....	S,9,10	Centre st	1
Macfie	svy	960 Stewart John, f.....	C 13	Macfie svy	2	1133 J Thorn Charles, f.....	A 10	Kensal pk	1
Askin	st	964 Spencer Mr, f.....	F 2	Macfie svy	2	1137 J Tatham Herbert, f....	3	w Whnff	1
Askin	st	976 J Seccombe F R, f.....	C 9	Macfie svy	2	1163 Thompson W J, f....	D 8,9,&c	Kensal pk	1
R	R st	982 J Secco nbe Rd, f....	C 3	Macfie svy	2	900 J Thorp M J, f.....	A 15	Hutchin's svy	2
1	1	996 J Scott Thomas, f.....	B 5	Macfie svy	2				
Macfie	svy	1008 Swarts Joseph, f.....	38	Askin svy	2				
Kensal	pk	1052 Squires Mr, t.....	12,16	Askin svy	1				
Kensal	pk	1023 Shanloy Jas, f.....	13,14,&c	Askin svy	1	931 Vallier Thomas, f....	K 31	Macfie svy	2
		1042 J Sutherland John, f....	42	Askin st	2				
		1059 J Stinson Alex, f.....	63	Askin st	2				
		1062 Stead Joshua, f.....	pt 4	w Whnff	1				
		1063 J Sullivan Morris, f....	pt 4	w Whnff	1	746 Walter John, t.....	32		1
		1079 J Sutherland J D, f....	21	O'Brien's svy	1	811 J Weldon Andrew, f....	sub 5	w Whnff	1
		1088 Spencer David, f....	12,&c	Centre st	1	812 Weldon Jas O, f....	sub 5	w Whnff	1
		1089 Slater George, t.....	12,&c	Centre st	1	849 J White George, f....	E 26,&c	O'Brien's svy	2
		1099. Smith Mr, f.....	23,24	Riverview ave	1	850 J West William, f....	C 8,9	Hutchin's svy	2
		1107 J Sanby Edwin, f.....	5	R R st	1	934 Weldon Thomas, f....	J 7	Macfie svy	2
		1119 Sherlock O, f.....	B 1	Kensal pk	1	944 Westley Thos, f....	D 14 15	Macfie svy	2
		1132 Stewart James, t.....	A 17	Kensal pk	1	954 Williams Mr, f....	B 16	Macfie svy	2
		1143 Spencer James, t.....	pt 4	w Whnff	1	958 Weston Thos, f....	B 11,12	Macfie svy	2
		1150 Summers Edward, f....	O 1	Kensal pk	1	972 Williams James, f....	C 12	Macfie svy	2
		1155 Salter Henry, t....	P 1,2,3	Kensal pk	1	986 J Warren Thomas, f....	C 1	Macfie svy	2
						1017 Whetter Frank, f....	24,25	Askin svy	2
						1053 Wilcox John A, t.....	59	Askin svy	2
						1055 Williams Johnston, f....	61,62	Askin svy	2
						1080 J Walker G H, f.....	14,15	O'Brien's svy	1
						1096 Wilkinson J D, t.....	1,2	Centre st	1
						1102 Wall Phillip, t.....	1,2	R R st	1
						1114 Weston William H, f....	1	Kent st	1
						1115 J Watterman A G, f....	2	Kent st	1
						1124 J Warren Henry, f....	B 18	Kensal pk	1
						1147 Ward Robert, f.....	E 12	Kensal pk	1
						1148 Ward Thomas, f.....	E 7	Kensal pk	1
						1165 Williams Jas F, f....	S,9,10	Kensal pk	1
						804 York Stephen, f.....	pt 1	e Whnff	1
						915 J Young David, f.....	K 8	Macfie svy	2

SECOND WARD—POLLING DIVISION No. 4.

PART SECOND.

Persons entitled to vote at the Municipal Elections only.

No. on Assesment Roll.	Name.	No. of Lot or Part of Lot	Con.	P.O.	No. on Assesment Roll.	Name	No. of Lot or Part of Lot	Con.	P.O.
878	Byrne Thomas, f.	B 13,14	Hutchin's svy	2	872	Murray Robert, f.	B 22	Hutchin's svy	2
1166	Bonser J, f.	M 12	Kensal pk	1	874	McPherson R M, f.	B 18,19	Hutchin's svy	2
					884	Morphy Alex, f.	A 2,13	Hutchin's svy	2
					898	MoFee A J, f.	A 11,12	Hutchin's svy	2
					1118	McCully John, f.	F 4,5	Kensal pk	1
833	Carr John, f.	C 1	Hutchin's svy	2					
884	Connor James, f.	F 5,6	Hutchin's svy	2	1167	Nichols L, f.	M 5	Kensal pk	1
890	Connor Wm, f.	K 3,4	Hutchin's svy	2					
907	Crawford Andrew, f.	E 13	Hutchin's svy	2	910	O'Neal J D, f.	J 9,10	Hutchin's svy	2
1171	Campbell Daniel, f.	O 9	Kensal pk	1					
					911	Patrick David, f.	J 13,14	Hutchin's svy	2
858	Dunn Charles, f.	C 3	Hutchin's svy	2					
889	Gorman Arthur, f.	K 1,2	Hutchin's svy	2	860	Richards Ed, f.	C 26,27	Hutchin's svy	2
893	Gartley Leonard, f.	K 24,25	Hutchin's svy	2	897	Rimmer Peter, f.	A 9,10	Hutchin's svy	2
902	Gorman James, f.	E 1,2	Hutchin's svy	2					
909	Gurd Thomas, f.	J 7,8	Hutchin's svy	2	834	Shaw James, f.	C 1	Hutchin's svy	2
1168	Goodacre E. f.	M 6	Kensal pk	1	882	Smith J S, f.	F 2,3	Hutchin's svy	2
					887	Smith George, f.	F 27,28	Hutchin's svy	2
1169	Heaman J, f.	M 7	Kensal pk	1	905	Smith James, f.	E 5,6	Hutchin's svy	2
1159	Hennessey R J, f.	E 1	Kensal pk	1					
					895	Tuke John, f.	A 6	Hutchin's svy	2
896	Johuston Alfred, f.	A 7,8	Hutchin's svy	2	873	Tanton John, f.	B 20,21	Hutchin's svy	2
872	Laudou Abram, f.	C 30,31	Hutchin's svy	2					

SECOND WARD—POLLING DIVISION No. 4.

PART THIRD.

Persons entitled to vote at Elections to the Legislative Assembly only.

None.

Compr
River Thame
Street.

List of p

No. on Assesment Roll.
965 J Abr
1056 Ande
1083 Alex
1089 J Alex
1110 Adam
1138 Armi
1168 J Allis

933 J Brem
934 J Brem
937 J Beatt
957 J Bonse
981 Backe
1003 J Burge
1026 Biddu
1033 J Beatt
1034 Beatt
1043 J Betts
1064 J Balkw
1096 J Bandi
1108 J Blackw
1112 Boehn
1143 Bartle
1146 Brook
1148 J Burrid
1151 J Burrid
1173 Barker
1174 J Bishop
1176 J Barn
1177 J Barnu

985 Campb
994 J Callan
1043 J Clark J
1072 Cassada
1091 J Cordin
1109 Colem
1123 Coyne
1131 J Cooper
1142 J Campbe
1166 J Connell
1171 J Childs

972 J Dicknot
983 J Dunn W
984 J Dunn S
990 J Drayton
999 J Darvil E

SECOND WARD.

Polling Division No. 10

Comprising that part of the Township bounded on the East by Queen Street, on the North by the River Thames, on the West by the Warnclife Highway, and on the South by Askin Street and Craig Street.

PART FIRST.

List of persons entitled to vote at both Municipal Elections and Elections to the Legislative Assembly.

Lot	Con.	No. on Assesment's Roll.	Name.	No. of Lot, or Part of Lot.	Con.	No. on Assesment's Roll.	Name.	No. of Lot, or Part of Lot.	Con.
		965 J	Abram Wm, f	107	Askin st	1057 J	Day Geo, f	14	Maple st
		1056	Anderson Alex, t	15	Maple st	1084	Deveney P, t	22 &c	Bayly svy
		1083	Alexander Jas, t	22	Bayly svy	1117 J	Darvil David, f	pt 1	e Whnff
		1089 J	Alexander Thos, t	1,2	Stanley st	1119	Drought Thos, f	2,3	Stanley st
		1110	Adams Samuel, t	1	Stanley st	1169	Dufton John, t	41	Beecher st
		1138	Armitage S S, t	17	Stanley st	924 J	Davey Geo, f	31	Craig st
		1168 J	Allison H C, f	43	Beecher st	925 J	Davey T G, f	30	Craig st
		933 J	Bremner Archd, f	24	Craig st	988	Egan Jas, f	89	Alma st
		934 J	Bremner Ronald, f	25	Craig st	1047 J	Evans H J, f	27	Maple st
		957 J	Bonser Geo, f	112	Askin st	1111	Ellis H, t	1	Stanley st
		981	Backe B A, t	72	e Whnff				
		1003 J	Burgess J T, f	10	Alma st	932 J	Friend Wm, f	26	Craig st
		1026	Biddulph Richard, f	128	w Wortley	960	Freeland D, t	110	Askin st
		1033 J	Beattie John, f	pt 5	e Whnff	964 J	Foreman Jas, f	108	Askin st
		1034	Beattie J H A, f	pt 8	e Whnff	978	Flack Wm, t	70	e Whnff
		1043 J	Betts Heary, f	32	Maple st	1028	Fairgreave John, t	12, 13	Alma st
		1064 J	Balkwill Isaac, f	10	Maple st	1045 J	Fisher Chas, t	31	Maple st
		1096 J	Bauldney David, f	6	Stanley st	1050 J	Ferguson John, f	19	Maple st
		1108 J	Blackwell R J, f	13	Stanley st	1081	Fear E W, f	22 &c	Bayly svy
		1112	Boehn Geo, t	1	Stanley st	1137 J	Foster Walter, f	17	Stanley st
		1143	Bartlett Walter, t	67	Beecher st				
		1146	Brooke T J, t	61 &c	Beecher st	928 J	Gerry John, f	27, 28	Craig st
		1148 J	Burridge Thos, t	61 &c	Beecher st	929 J	Gerry Wm, f	27, 28	Craig st
		1151 J	Burridge John, f	61 &c	Beecher st	995	Gauld Alex, f	95 &c	Alma st
		1173	Barker R W, f	36 &c	Beecher st	1007 J	Graham C W, f	21	Alma st
		1174 J	Bishop Wm, f	35	Beecher st	1008 J	Graham Samuel, f	22	Alma st
		1176 J	Barnum Fred, f	34	Beecher st	1023 J	Green Wm, f	124	w Wortley
		1177 J	Barnum John, h	34	Beecher st	1044	Gray Wm, f	32	Maple st
		985	Campbell D, t	83, 84	Alma st	1048	Garside Joseph, f	29	Maple st
		994 J	Callander Andrew, f	120	Alma st	1073 J	Griffith Eli, f	12	Bayly svy
		1093	Clark John, f	11	Maple st	1092	Gartley W F, t	4	Stanley st
		1072	Cassada Andrew, f	9	Bayly st	1099 J	Green C, f	8	Stanley st
		1091 J	Cordingly D F, f	3	Stanley st	1140	Griffin Daniel, f	50	McBeth svy
		1109	Coleman John, f	1	Stanley st				
		1123	Coyne W P, h	6, 7	Stanley st	938 J	Hall Wm, f	21, 22	Craig st
		1131 J	Coper E H, t	13	Stanley st	939 J	Hall Richard, f	21, 22	Craig st
		1142 J	Campbell D, t	68	Beecher st	941	Haggett A, f	23	Craig st
		1166 J	Connell Robert, t	29	Beecher st	950	Hall Geo, f	118	Askin st
		1171 J	Childs Joseph, f	41, 42	Beecher st	969	Harvey Horace, t	103	Askin st
		972 J	Dicknother J M, f	100	Askin st	974	Hart Jas, t	79, 80	Askin st
		983 J	Dunn Wm, f	83	Alma st	1000	Hope H, t	121	Alma st
		984 J	Dunn Stephen, f	84	Alma st	1004 J	Hilliard Thos, f	11	Alma st
		990 J	Drayton Heary, f	91	Alma st	1005	Hartwell J, f	15	Alma st
		999 J	Darvil R J, t	17	Stanley st	1006	Hay Jas, f	14	Alma st
						1054 J	Hoare Wm, f	16, 17	Maple st

No. on Assessm't Roll	Name.	No. of Lot or Part of Lot.	Con.	P. C.	No. on Assessm't Roll	Name.	No. of Lot or Part of Lot.	Con.	P. C.
1058	Harris Geo, t.....	14	Maple st	2	1147 J McMillan Donald, t 61 &c	Beecher svy	1		
1071	J Hodgins J H, f.....	4	Bayly svy	2	1156 J Maloney John, t.....	23	Beecher svy	1	
1086	J Heaman John, f.....	22	Centre st	1	1157 J Miner Charles, f.....	24	Beecher svy	1	
1164	Hutchinson Chas, f 31.32		Beecher st	1	1158 J Moyes Jas, f.....	26	Beecher svy	1	
1178	He-sell W, f.....pt 1		Stanley st	1	1160 Muirhead John, t.....	10	Stanley st	1	
1181	H-pe Adam, f.....pt 3		e Wortley	1	1165 J Morris Wm, f.....	53	Beecher svy	1	
					1170 Moore Wm, t.....	43	Beecher svy	1	
					1170 J McKinnon John, f.....pt 5	e Whnff	1		
970	J John Justin, f.....	102	Askin st	2					
1018	J Jarvis Wm, f.....	J 18	Macfie svy	2	986 J Nichols J H, f.....	85	Alma st	2	
1051	J Justin M J, f.....	18	Maple st	2	1155 Nichols Joseph, t.....	23	Beecher st	1	
1149	Jenken J, t.....62 &c		Beecher st	2					
1162	J Johnston Jas, f.....	5	Stanley st	1					
973	Kelly Patrick, f.....	79,80	Askin st	2	1020 J O'Donnell J, f.....	34	Alma st	2	
1087	J Kilgour Jas, t.....	22	Centre st	1					
1088	Kilgour Robert, t.....	1,2	Stanley st	1					
956	J Lewis Levi, f.....	113	Askin st	2	942 Perry A, t.....pt 8	e Wortley	2		
1066	J Leaker Wm, f.....	9	Maple st	2	945 Peckham Wm, f.....pt C	e Wortley	2		
1127	La Violette H, t.....	8,9	Stanley st	2	962 J Pumblecomb D P, t.....	109	Askin svy	2	
1133	Lee R, t.....	14	Stanley st	1	975 Paul W J, t.....pt 8	e Wortley	2		
1175	Lawson Bullett, t.....	35	Beecher st	1	1011 J Pritchard John, f.....	26	Alma st	2	
1180	Long John, t.....pt 6		e Whnff	1	1014 J Pritchard Edward, f.....	38	Alma st	2	
					1025 Piper J M, f.....	127	w Wortley	2	
					1059 J Parsons Ed, f.....	13	Maple st	2	
					1065 Patrick David, f.....	7,8	Maple st	2	
					1082 Porte F, t.....22 &c	Bayly svy	2		
					1123 J Perry Solomon, f.....	8,9	Stanley st	1	
					1167 J Pitt George, f.....	28	Beecher svy	1	
947	J Morton Chas, f.....pt 8		e Wortley	2	926 J Richards E R, f.....	29	Craig st	2	
953	J McIntyre David, f.....	116	Askin svy	2	930 Rodgers Wm, t.....	27,28	Craig st	2	
963	J Mann Marcus, f.....	109	Askin svy	2	931 J Rich Robert, f.....	26	Craig st	2	
967	J McCoy Samuel, f.....	104	Askin svy	2	936 J Robinson Edward, t 21,22	Craig st	2		
968	J McCoy Andrew, f.....	103	Askin svy	2	954 Robertson Geo, f.....	115	Askin st	2	
1002	J McAlpine Archd, f.....	7,8,9	Alma st	2	1068 J Richardson Alfred, f.....	1,2	Bayly svy	2	
1010	J Mackler John, f.....	25	Alma st	2	1074 J Riddle Abraham, f.....	13	Bayly svy	2	
1016	J Milne John, f.....	28	Maple st	2	1105 J Rowntree Geo, f.....pt 12	Stanley st	1		
1017	J McMurray Michael, f.....	36	Alma st	2	1115 J Richter John, t.....pt 6	e Whnff	1		
1022	J Murray A S, f.....	123	w Wortley	2	1141 Regan Jas, t.....	62	Beecher svy	1	
1027	Morley Ed, f.....	3,4,5	w Wortley	2	1150 Robinson Alfred, t 61 &c	Beecher svy	1		
1028	Morley Samuel, f.....	3,4,5	w Wortley	2					
1035	Meredith Edmund, f.....	1	Alma st	2	959 J Smith Jas, f.....	109	Askin svy	2	
1029	McLennan D H, f.....	1,2	w Wortley	2	961 Smith Samuel, f.....	110	Askin svy	2	
1049	J Middleton Geo, f.....	20	Maple st	2	979 Smith Thos, f.....	71	Askin svy	2	
1055	J Middleton Wm, t.....	16,17	Maple st	2	987 J Sutton J H, t.....	90	Alma st	2	
1076	J Meston M sr, t.....	14	Bayly svy	2	992 Summons Edward, t.....	92	Alma st	2	
1077	J Meston M jr, t.....	10,11	Bayly svy	2	1012 Smith Frank, t.....	26	Alma st	2	
1078	McIntosh Thos, f.....	15,16,17	Bayly svy	2	1031 J Smith A M, f.....pt 5	e Wortley	2		
1080	McLaren Jas, f.....	25	Bayly svy	1	1052 J Smith E B, f.....pt 5	e Wortley	2		
1093	Manson A B, t.....	4	Stanley st	1	1036 J Sanborn Thos W, t.....	1	Alma st	2	
1094	Mortimer Thos, t.....	4	Stanley st	1	1037 J Sti-son W J, f.....	2	Whnff	2	
1097	J McLeod, Jas, f.....	7	Stanley st	1	1038 Sanagan Wm, f.....pt 6	Whnff	2		
1098	J McLeod Donald, f.....	7	Stanley st	1	1039 Sanagan Austin, oc.....	3	Whnff	2	
1100	McCuaig C, t.....	9	Stanley st	1	1046 Schram N B, h.....	30	Maple st	2	
1101	J Mathieson D C, f.....	9	Stanley st	1	1060 Stockwell Matthew, t 13	Maple st	2		
1103	J Mathieson John, f.....	11	Stanley st	1	1062 J Schram H R, f.....	12	Maple st	2	
1114	J Mathieson H S, t.....pt 6		e Whnff	1	1067 J Summers Geo, f.....	6	Maple st	2	
1128	J McLeod Thos, f.....	10	Stanley st	1	1069 J Skuse B, f.....	3,4	Bayly svy	1	
1129	Murray Adam, f.....	11,12	Stanley st	1	1070 Stilson John, t.....	3,4	Bayly svy	1	
1130	J Murray Wm J, f.....	16	Stanley st	1					
1132	J Minehin Wm, f.....	14	Stanley st	1					
1139	J Macnamara M, f.....	51	Beecher svy	1					
1144	J Moon John, t.....	66	Beecher svy	1					
1145	J McLeod Norman, t 64,65		Beecher svy	1					

No. on Assessm't Roll.

1075 Sn

1083 Sn

1102 Sn

1107 Sn

1113 Sn

1121 Sn

1135 J Sp

1136 J Sp

1153 J Sn

1154 J Sn

1163 Sh

1172 Ser

940 J Su

949 J Th

982 J Th

1095 J Ty

1116 J Tu

1134 J Th

1182 J Ty

SECOND WARD—DIVISION NO. 10.

of Lot
or
of Lot.
Beecher svy 1
Beecher svy 1
Beecher svy 1
Beecher svy 1
Stanley st 1
Beecher svy 1
Beecher svy 1
e Whnff 1

Alma st 2
Beecher st 1

Alma st 2

e Wortley 2
e Wortley 2
Askin svy 2
e Wortley 2
Alma st 2
Alma st 2
w Wortley 2
Maple st 2
Maple st 2
Bayly svy 2
Stanley st 1
Beecher svy 1

Craig st 2
Craig st 2
Craig st 2
Craig st 2
Askin st 2
Bayly svy 2
Bayly svy 2
Stanley st 1
e Whnff 1
Beecher svy 1
Beecher svy 1

Askin svy 2
Askin svy 2
Askin svy 2
Alma st 2
Alma st 2
Alma st 2
e Wortley 2
e Wortley 2
Alma st 2
Whnff 2
Whnff 2
Whnff 2
Maple st 2
Maple st 2
Maple st 2
Maple st 2
Bayly svy 1
Bayly svy 1

No. on Assesment Roll.	Name.	No. of Lot or Part of Lot.	Con. C.
1075	Smith Wm, f.....	14	Bayly svy 1
1083	Slater Wm, t.....	22 &c	Bayly svy 1
1102	Siddons John, f.....	10	Stanley st 1
1107	Smith W C, t.....	13	Stanley st 1
1113	Stettner C, t.....	14,15	Stanley st 1
1121	Sanagan O L, t.....	4	Stanley st 1
1135 J	Sparrowhawk R, t.....	15,16	Stanley st 1
1136 J	Smith David, f.....	17	Stanley st 1
1153 J	Scott Samuel, f.....	22	Beecher svy 1
1154 J	Smith Jas, f.....	23	Beecher svy 1
1163	Sherlock J F, t.....	30	Beecher svy 1
1172	Seales Jas, f.....	39,40	Beecher svy 1
940 J	Sutton E, f.....	21,22	Craig st 2
949 J	Thomas Richard, f.....	pt 8	e Wortley 2
982 J	Thomas Wm, f.....	94	Alma st 2
1095 J	Tytler John, f.....	4	Stanley st 1
1116 J	Turner Wm, t.....	pt 6	e Whnff 1
1134	Thorn Chas, t.....	21	Beecher svy 1
1182 J	Taylor John, f.....	18,19,20	Beecher svy 1

No. on Assesment Roll.	Name.	No. of Lot or Part of Lot.	Con. C.
1124	Vince t A,	6,7	Stanley st 1
934	Whitehead W H, f..	23	Craig st 2
943 J	Warner J H, t.....	23	Craig st 2
966 J	Webb H, f.....	106	Askin st 2
980	Weldon W, f.....	22,23	Askin st 2
996	Westcott Thos, f....	17	Stanley st 1
997 J	Westcott Wm, f....	17	Stanley st 1
998 J	Westcott Thos jr, f..	17	Stanley st 1
1009 J	Weir Richard, f.....	23,24	Alma st 2
1021	Welsh Jas, f.....	33	Alma st 2
1041	Weber Geo, t.....	pt 4	e Whnff 2
1053	Wallace Alex, t.....	17	Maple st 2
1079	Westlake Wm, f.....	26 &c	Bayly svy 1
1106	Weston Wm, f.....	13	Stanley st 1
1118 J	White Geo, f.....	pt 6	e Wortley 1
1152 J	Weld Wm, f.....	45	McBeth svy 1
948 J	Yeo N F, t.....	pt 8	e Wortley 1
1126	Young Geo, t.....	8,9	Stanley st 1

SECOND WARD—POLLING DIVISION No. 10.

PART SECOND.

Persons entitled to vote at the Municipal Elections only.

None.

SECOND WARD.—POLLING DIVISION NO. 10.

PART THIRD.

Persons entitled to vote at Elections to the Legislative Assembly only.

None.

THIRD WARD—DIVISION NO. 5.

THIRD WARD.

(COMPOSED OF POLLING DIVISIONS NOS. 5, 6 AND 7.)

Polling Division No. 5.

Comprising that part of the Township bounded on the East by the Side Road between Lots 36 and 37 on the Broken Front and 1st Concession, on the North by the River Thames, on the West by the boundary of the Township, and on the South by the road in rear of 1st Concession.

PART FIRST.

Persons entitled to vote at both Municipal Elections and Elections to the Legislative Assembly.

No. on Assesment's Roll.	Name.	No. of Lot or Part of Lot.	Con.	Ac.	No. on Assesment's Roll.	Name.	No. of Lot or Part of Lot.	Con.	Ac.
819	Armstrong Walter, f	49	1	3	835	Finch Wm C, f	50	A	3
620	J Armstrong Wm, f	48	1	3	836	J Finch John G, f	50	A	3
656	Ayling Wm J,	45	b ft	3	886	J Fortner Jonas, f	45	b ft	3
					693	J Flint Pirney, f	42,43	1	3
					694	Flint Robert G, f s	42,43	1	3
					699	J Frank Wm, f	34	b ft	3
614	J Boler Walter, f	46	1	3					
621	Blinn Wm, sr, f	48	1	3	655	J Griffith Jas, f	42,49	B	3
622	J Blinn Wm, jr, f	48	1	3	666	J Griffith Wm, f	45	b ft	3
673	J Bartley N H, t	45	b ft	3					
678	Berreil Henry, t	45	b ft	3	640	Hiscock Jas, t	47	A	3
712	Bliss G S, oc	37	b ft	3	667	Hammond Thos, t	45	b ft	3
730	J Blinn Wm, f	49	b ft	3	670	Harris Wm, t	45	b ft	3
731	J Blinn Robert, f	49	b ft	3	683	Herrington Ariel, t	45	b ft	3
646	J Cassada Joseph, f	47,49	B	3	716	Jarvis F M H O, f	39	b ft	3
647	J Cassada Geo, f	47,49	B	3	717	Jarvis Leon, f s	39	b ft	3
674	J Coombs John K, f	43	b ft	3	623	Janes Wm, f	47	1	3
675	Coombs Chas, f	44	b ft	3	624	J Janes Burley, f	47	1	3
688	J Cornwall H D, f	45	b ft	3	625	J Jarvis Geo, f	47	B	3
689	Charles John, f	44	b ft	3	626	J Jarvis Chas, f	47	B	3
690	Charles Thos,	44	b ft	3	665	Joice Edward, oc	45	b ft	3
692	J Colville John H, f	44	b ft	3	698	Jarvis Nicholas, f	41	b ft	3
695	J Cassada Jas, f	42	b ft	3	719	J Jarvis R G, f	38	1	3
700	J Cooper John, f	37,38	b ft	3					
					632	J Kilborn Elgin, f	50,51	b ft	3
617	Davidson Wm, o	49	1	3	633	J Kilborn Byron, f	50,51	b ft	3
627	J Davison Jas, f	46	1	3	642	Kains Archd, f	49	A	3
656	J Duval John, f	45	b ft	3	643	J Kains Wm, f s	49	A	3
657	Duval John A, f s	45	b ft	3	644	J Kains Franklin, f s	49	A	3
664	Detwiller John, f	45	b ft	3	645	J Kains Albert, f s	49,50	A	3
696	J Dutton John, f	42	b ft	3	668	Kinney Chas, t	45	b ft	3
697	J Dutton John M, f	42	b ft	3	672	J Kinney F E, f	45	b ft	3
725	J Dorman John R, f	39	b ft	3	711	Kelly Ebenezer, f	37	b ft	3
726	Dorman Dennis, f	41	1	3	722	Kew Samuel, t	38	b ft	3
727	J Dorman Jas, f	41	1	3					
728	Deacon Daniel, f	39	1	3	628	J Livingston Albert E, f 45		1	3
729	J Deacon John R, f	39	b ft	3	629	J Livingstone Dancey, f	45	1	3
514	Duncan Donald A,	43	1	4	655	Leckey David, f	45	b ft	3
638	J Elson Wm, f	47,48	A	3					
639	J Elson Sydney, f	47,48	A	3					
641	J Elson John, f	49	A	3					
671	Evans John, t	45	b ft	3					
684	J Elwood Ephriam, f	45	b ft	3					
702	Edwards W, t	37	b ft	3					

No. on Assesment's Roll.
 616 J Mol
 631 J Mai
 637 J Ma
 450 Mo
 651 Mo
 652 J Mer
 653 Mer
 682 Mar
 685 Mar
 687 J Mar
 723 Mol
 248 Mol
 256 J Mai
 257 J Mai
 258 J Mai
 718 J Nor
 254 Nix
 255 Nix
 648 Orm
 649 Orm
 260 J Pinc
 721 J Rayn
 724 J Rayn

THIRD WARD—DIVISION NO. 5.

No. on Assesam't Roll.	Name.	No. of Lot or Part of Lot.	Con. C or A	No. on Assesam't Roll.	Name.	No. of Lot, or Part of Lot.	Con. C or A
616 J	McEwen Robert, f	49	1 3	515	Rogers John, f	42	1 4
631 J	Mair Andrew, f	50	B 3				
637 J	Mackie Rufus, f	47,48	A 3				
650	Montague J K, f		3				
651	Montagne A E, f		B 3	630 J	Smith Comerford	50,51	b ft 3
652 J	Meriam Wesley, f	47,48	B 3	654	Stéphens John, f	46	B 3
653	Meriam Wm, o	47,48	B 3	660	Sims John, f	45	b ft 3
682	Martin Henry, f	45	b ft 3	661	Sadler Wm, f	45	b ft 3
685	Marriam John, t	45	b ft 3	662	Sadler Robert, f	45	b ft 3
687 J	Marriam Wallace, f	45	b ft 3	663	Summers Robert, f	45	b ft 3
723	McPherson John, t	38	b ft 3	669	Steinhoff Joseph, t	45	b ft 3
248	McKinnon John, t	41	1 1	676 J	Sircons Robert, f	44	b ft 3
256 J	Mair Jas, f	39	1 3	677 J	Sissons Samuel, f	44	b ft 3
257 J	Mair Andrew, f	39	1 3	691 J	Seaton Robert, f	44	1 3
258 J	Mair Wm, f	39	1 3	701 J	Sharman James, f	37	b ft 3
				712 J	Summers George, f	37	b ft 3
				714 J	Summers James, f	37	1 3
				715 J	Summers Thomas, f	37	1 3
				720 J	Skuse B, f	38	b ft 3
718 J	Norman John, f	38	b ft 3				
254	Nixon John, f	38	1 14	618 J	Tanton Henry, f	48	b ft 3
255	Nixon, James, t	38	1 14	704	Teepie John, f	37	b ft
648	Orman Meredith, f	49,50	B 3				
649 J	Orman Walter, f	49,50	B 3				
				615 J	Wickerson Henry, f	48	1 3
260 J	Pincomb William, f	37	1 3	680 J	Wells J B, f	43	b ft 3
721 J	Raymond John, f	38	b ft 3	581 J	Wells B S, f	43	b ft 3
724 J	Raymond John, f	39	b ft 3	689	Wells John J, f	43	b ft 3

THIRD WARD—POLLING DIVISION No. 5.

PART SECOND.

Persons entitled to vote at Municipal Elections only.

None.

THIRD WARD—POLLING DIVISION NO. 5.

PART THIRD.

Persons entitled to vote at Elections to the Legislative Assembly only.

None.

n Lots 36 and
e West by the

sembly.

Lot
Lot.

Con C
A 3
A 3
b ft 3
1 3
1 3
b ft 3

B 3
b ft 3

A 3
b ft 3
b ft 3
b ft 3

b ft 3
b ft 3
1 3
1 3
B 3
B 3
b ft 3
b ft 3
1 3

b ft 3
b ft 3
A 3
A 3
A 3
A 3
b ft 3
b ft 3
b ft 3
b ft 3

1 3
1 3
b ft 3

THIRD WARD.

Polling Division No. 6.

Comprising that part of the Township bounded on the East by the Side Road between the Lots 36 and 37 on the 2nd Concession, by the Side Line between Lots 24 and 25 on the 3rd Concession, and by the Bostwick Line on the 4th Concession, on the North by the road in rear of the 1st Concession, on the West by the Western boundary of the Township, and on the South by the Line between Lots 9 and 10 on the Gore and by the Side Road between Lots 65 and 66 on the Talbot Road, East and West.

PART FIRST.

Persons entitled to vote at both Municipal Elections and Elections to the Legislative Assembly.

No. on Assesmt's Roll.	Name.	No. of Lot or Part of Lot.	Con.	Class.	No. on Assesmt's Roll.	Name.	No. of Lot or Part of Lot.	Con.	Class.
428	Andrews Adolphus, f.	70	TRE	4	500	Cornell James H, f.	76	TRW	4
436	J Arthur William, f.	71	TRE	4	501	J Cornell John H, f.	78	TRW	4
453	Adcock George, t.	71	TRE	4	502	J Cornell Jesse H, jr, f.	78	TRW	4
471	Arnold George, f.	71	TRW	4	506	J Cornell Jacob R, f.	76	TRW	4
476	J Askey Joseph, f.	71	TRW	4	512	Cornell George, f.	78	TRW	4
564	J Anderson Charles, f.	68	TRW	4	513	Cornell John M, f.	78	TRW	4
590	Adair John, f.	1	Gore	4	578	Chapman Richard, t.	72	TRW	4
591	Adair Anthony, t.	1	Gore	4					
594	J Adair Jeremiah, f.	48		2 4					
					412	J Dingman Casper, f.	69	TRW	4
384	Blackman George, f.	67	TRW	4	413	Dingman Charles, t.	69	TRW	4
395	J Burch G W, t.	67	TRE	4	458	Daniels John, f.	71	TRW	4
409	J Burrows James, f.	69	TRE	4	492	Doyle Benjamin, f.	75	TRE	4
420	J Brown Thomas, f.	70	TRE	4	493	J Doyle John, t.	75	TRE	4
435	J Bartlett J W, t.	71	TRE	4	514	J Duncan Donald A, f.	43	TR 1st	4
438	J Britton Wm, t.	70	TRE	4	567	Decker Charles, f.	6	Gore	4
463	Best L E, f.	71	TRE	4	568	J Decker Gideon, f.	5	Gore	4
472	Bennett George, f.	71	TRE	4	263	J Dale John, f.	76	TKE	1 4
474	Ballantine Alex, t.	71	TRW	4	251	Dowdell Wm, f.	77	TKE	1 4
483	Bogue John, f.	73	TRE	4	235	Dale Jacob, f.	68	TKW	1 4
484	J Bogue David, f.	73	TRE	4	161	Davie James, f.	3		24 4
485	J Brittan Wm, f.	73	TRW	4	162	Davie Richard, f.	3		24 4
491	J Burch D B, f.	74	TRE	4					
494	J Burch Calvin, f.	75	TRE	4	411	Elson Joshua, t.	69	TRW	4
495	Burch H W, f.	75	TRE	4	441	Egan William, f.	70	TRE	4
507	Bailey James, f.	76	TRE	4	488	Elson Dyer, t.	73	TRW	4
508	J Bailey Thomas, f.	76	TRE	4					
585	Bowring Thomas, f.	2	Gore	4	426	Fortner Wm, f.	70	TRW	4
586	Bowring Jacob, f.	2	Gore	4	446	Ferguson George, f.	71	TRE	4
588	J Branston Wm, f.	1	Gore	4	447	Ferguson John, f.	71	TRE	4
689	J Branston Arthur, f.	1	Gore	4	457	J Foster James, f.	70	TRW	4
594	J Blinn Chauncey, f.	45		2 4	475	Foster John, t.	71	TRW	4
597	J Burch James, t.	48		2 4	475	J Frampton Joseph, t.	71	TRW	4
608	J Burgess Truman, f.	74	TRW	4	604	Fenwick James, f.	77	TRW	4
609	J Baker William, sr, f.	76	TRW	4	605	Fenwick John, f.	77	TRW	4
610	Baker William, jr, f.	76	TRW	4	606	Foreman Jephtha, f.	77	TRW	4
611	Baker John, f.	76	TRW	4	607	J Fletcher Levi, f.	78	TRW	4
612	Baker Herbert, f.	76	TRW	4					
166	Baker Richard, f.	37	TR 2nd	4					
					407	Holmes Edwin, f.	69	TRW	4
585	J Comfort M J, f.	67	TRW	4	417	J Hunt James, f.	70	TRW	4
369	J Cole Matthew, t.	68	TRE	4	445	Halls Thomas, f.	70	TRE	4
488	J Clark John, f.	69	TRE	4	448	J Halls William, t.	71	TRE	4
439	Clark George, f.	70	TRE	4	450	Harrison James, t.	71	TRE	4
469	Collins Willson, f.	71	TRE	4	462	Heard Albert, t.	70	TRE	4
481	J Calcott, G W, f.	72	TRW	4					
499	J Cornell Jesse H, f.	76	TRW	4					

No. on Assesmt's Roll.
464 Hea
465 Hea
466 Hea
467 Hea
572 J Hag

486 J Ire
584 J Ire
593 Ire

376 Jone
377 Jone
425 Jack
116 Jone

568 Kno
458 King
473 J Kelly
560 J Kelly

404 J Low
405 J Low
406 J Low
449 Lewi

383 J Mill
386 Mote
396 J Motes
397 Motes
400 McPh
401 Muck
460 J Mann
489 J Mathe
490 Mathe
503 Moore
504 Moore
574 J Mann
596 J McNa

379 J Nichol
380 J Nichol
381 J Nichol
382 J Nichol
430 J Neno
261 Nixon
262 Nixon
162 Neno C

440 Orman

374 Piper V
375 J Piper B

THIRD WARD—DIVISION NO. 6.

on the Lots 86
ion, and by the
n, on the West
and 10 on the

Assembly.

Lot Con. C.

TR W 4
TR W 4
TR W 4
TR W 4
TR W 4
TR W 4

TR W 4
TR W 4
TR W 4
TR E 4
TR E 4
TR 1st 4
Gore 4
Gore 4
TKE 14
TKE 14
TK W 14
24 4
24 4

TR W 4
TR E 4
TR W 4

TR W 4
TR E 4
TR E 4
TR W 2
TR W 4
TR W 4
TR W 4
TR W 4
TR W 4
TR W 4

TR W 4
TR W 4
TR E 4
TR E 4
TR E 4
TR E 4

No. on Assesmt's Roll	Name	No. of Lot or Part of Lot	Con.	C.
464	Heard George, jr. t....	71	TRE	4
465	Heard Robert, f.....	70	TRE	4
466	Heard George, sr, f....	70	TRW	4
467	Heard Thomas, f.....	71	TRE	4
572	J Hagar Charles, f.....	72	TRW	4
486	J Ireland William, t....	73	TRW	4
584	J Ireland Walter, t....	3	Gore	4
593	Ireland George, f....	48	2	
376	Jones Albert, f s.....	67	TRE	
377	Jones George, f.....	67	TRE	
425	Jackson Wm, f.....	70	TRE	4
116	Jones Hiram, f.....	66,67	TRE	
568	Knox Joseph, t.....	68	TRW	4
458	King Allan, f.....	71	TRE	4
473	J Kelly George, f.....	71	TRW	4
560	J Kelly John, f.....	8	Gore	4
404	J Lown David, f.....	69	TRW	4
405	J Lown William, f.....	69	TRW	4
406	J Lown D W, f s.....	69	TRW	4
449	Lewis Levi, f.....	71	TRE	4
383	J Mill John, f.....	67	TRW	4
386	Mote James, t.....	67	TRW	4
396	J Motes James, f.....	63	TRE	4
397	Motes Matthew, f s....	68	TRE	4
400	McPherson Wm, t.....	68	TRW	4
401	Muckworthy John, t....	71	TRE	4
460	J Mann David, f.....	71	TRE	4
489	J Mathers James, f.....	74	TRW	4
490	Mathers Aaron, f s.....	74	TRW	4
503	Moore George, f.....	76	TRW	4
504	Moore Joseph, f.....	76	TRW	4
574	J Mann Henry, f.....	71	TRW	4
596	J McNames Peter, f....	48	2	4
379	J Nichols Oliver, f.....	66	TRE	4
380	J Nichols Alonzo, f.....	66	TRE	4
381	J Nichols Charles, f.....	66	TRE	4
382	J Nichols George, f.....	66	TRE	4
430	J Neno John, f.....	70	TRW	4
261	Nixon James, f.....	75	TRE	14
262	Nixon Wm J, f s.....	75	TRE	14
162	Neno Charles, f.....	39	2	4
440	Orman Stephen, t....	70	TRE	4
374	Piper William, f.....	66	TRW	
375	J Piper Richard, f.....	66	TRW	

No. on Assesmt's Roll	Name	No. of Lot or Part of Lot	Con.	C.
478	Patrick David, f.....	72	TRE	4
570	Patrick Abram, f.....	72	TRW	4
571	Patrick Hiram, f s.....	72	TRW	4
573	J Pool Edmund, f.....	70	TRW	4
577	J Pool Joseph, f.....	71	TRW	4
579	J Pool Joseph sr, f.....	71	TRW	4
580	Pool Henry, f s.....	71	TRW	4
581	Patrick John, f.....	73	TRW	4
582	J Patrick Eber, f.....	72	TRW	4
260	J Pincomb Wm, f.....	39		2 14
279	Pincomb John, f.....	39		2 14
280	Pincomb John, f.....	38		2 14
281	Powell Thomas, t....	36		2 14
444	J Quick Robert, f.....	70	TRE	4
456	Quick William, f.....	7	TRE	4
422	J Routledge John, f....	70	TRW	4
423	Routledge Geo A, oc..	70	TRW	4
427	Revell John, f.....	70	TRW	4
432	J Routledge Wm, f....	72	TRE	4
433	J Routledge James, f....	71	TRE	4
442	Revell Isaac, f.....	70	TRE	4
455	Riden Joseph, f.....	71	TRE	4
470	J Reynolds JS, f.....	71	TRE	4
477	J Routledge Andrew, f..	71	TRE	4
479	J Robinson Rd, f s.....	72	TRE	4
387	J Smith H B, f.....	65	TRW	4
388	J Smith William, f.....	67	TRW	4
389	Smith S A, f s.....	67	TRW	4
390	Smith E E, f s.....	67	TRW	4
391	Smith John, oc.....	67	TRW	4
392	J Smith Levi, f.....	67	TRW	4
393	Smith S W, f s.....	67	TRW	4
410	J Swift William, f.....	69	TRE	4
416	Stone Wesley, t.....	70	TRW	4
437	Swift Thomas, f.....	70	TRE	4
452	J Swift George, f.....	71	TRE	4
461	Sanagan Wm, f.....	70	TRE	4
487	J Sadler William, f.....	73	TRW	4
510	J Skuse Barnabas, f....	77	TRE	4
561	Sifton Charles, f.....	7	Gore	4
562	J Sifton John, f.....	7	Gore	4
563	J Sifton Crozier, f.....	7	Gore	4
592	J Scott Charles, f.....	48	2	4
252	Swarts Joseph, f.....	77	TRE	14
160	Swift James, f.....	70	TRE	4
398	J Thomas R B, f.....	68	TRE	4
424	Tunks Richard, t.....	70	TRW	4
480	J Thornicroft John, f....	72	TRW	4
509	J Tunks Henry, f.....	77	TRW	4
569	J Tre Samuel, f.....	4,5	Gore	4
576	J Thornicroft Joseph, f..	71	TRW	4

THIRD WARD—DIVISION NO. 7.

No. on Assesment Roll.	Name.	No. of Lot or Part of Lot	Con.	No. on Assesment Roll.	Name.	No. of Lot or Part of Lot.	Con.
443	Vanstone John, f	70	T R E 4	451	Wilson Richard, f	70	T R E 4
459 J	Vandermade L M, t . . .	70	T R E 4	482 J	Warren John, f	72	T R W 4
496	Vanstone Wm, f	75	T R W 4	511	Whiter Walter, t	77	T R E 4
497	Vanstone George, f s . . .	75	T R W 4	598	Wilkins George, f	48	2 4
498	Vanstone Thomas, f s . . .	75	T R W 4	599	Wilkins M D, f s	48	2 4
505 J	Vanderlinder M, f	76	T R E 4	600	Wilkins John, f s	48	2 4
				601	Wilkins Thomas, f	48	2 4
				602	Wilkins Thos E, f s	48	2 4
				603 J	Wilkins Robert, f s	48	2 4
				613 J	Walters Walter, jr, f . . .	79	T R W 4
402 J	Woodhull Charles, f	68	T R W 4	242	Walters Walter, sr, f . . .	69	T R E 4
403	Woodhull B M, f s	68	T R W 4	241	Walters George, f	69	T R E 14
414 J	Woodhull Wesley, f	69	T R W 4	243 J	Walters Thomas P, f . . .	69	T R E 14
434	White Walter, t	71	T R E 4	104	White Firmin, f	24	3 4

THIRD WARD—POLLING DIVISION No. 6.

PART SECOND.

Persons entitled to vote at Municipal Elections only.
None.

THIRD WARD—POLLING DIVISION No. 6.

PART THIRD.

Persons entitled to vote at the Elections of the Legislative Assembly only.
None.

THIRD WARD.

Polling Division No. 7.

Comprising that part of the Township bounded on the East by the Bostwick Line, North by the Line between Lots 9 and 10 in the Gore and by the Side Road between Lots 65 and 66, Talbot Road East and West, West by the Western boundary of the Township, and South by the Southern boundary of the Township.

PART FIRST.

List of persons entitled to vote at both Municipal Elections and Elections to the Legislative Assembly.

519	Axford George, sr, f	23	Gore 5	304 J	Burtwistle J, f	53	T R E 5
520	Axford George, jr, f	23	Gore 5	317 J	Bennett Benjamin, f	56	T R E 5
547 J	Adams Samuel, f	13	Gore 5	318	Bennett Franklin, f s	56	T R E 5
548 J	Adams James, f	13	Gore 5	333 J	Ballantine James, t	59	T R E 4
549	Adams Melvin, f s	13	Gore 5	356 J	Blackman John, t	63	T R E 4
				526 J	Baker W H, f	23	Gore 5
				527 J	Baker Samuel, f	23	Gore 5
87	Baker Robert, f	50	T R W 5	528	Baker Charles, f s	23	Gore 5
88	Baker John, t	50	T R W 5	529	Baker William, f	54	T R W 5
03	Burtwistle Rd, f	53	T R E 5	535 J	Baker Joseph, f	19	Gore 5

No. on Assesment Roll.
545 J
54
289 J
335 J
336 J
337 J
363 C
532 J
536 J
305 J
306 D
307 J
308 D
320 J
321 J
322 J
323 J
324 J
522 J
523 J
524 J
539 D
540 Da
557 J
558 Di
559 J
49 J
375 Do
368 Ma
542 Ed
338 For
339 For
302 Gou
327 J
518 J
541 J
360 J
361 J
362 J
369 J
371 Hunt
543 J
550 J
551 Hunt
552 J
553 Hunt
554 Hunt

THIRD WARD--DIVISION NO. 7.

Con. C
P.
T R E 4
T R W 4
T R E 4
2 4
2 4
2 4
2 4
2 4
T R W 4
T R E 4
T R E 14
T R E 14
3 4

No. on Assesmt's Roll.	Name.	No. of Lot or Part of Lot.	Con. C P.
545 J Bole John, f.		56	T R W 5
54 Burrows Orra, t		54	T R E 6
289 J Cole Matthew, f		49	T R E 5
335 J Cummings J D, t		59	T R W 4
336 J Cummings C B H, f		60	T R W 4
337 J Cummings W M F, f		60	T R W 4
363 Clark Frank, f		64	T R E 4
532 J Cowling John, f		20	Gore 5
536 J Cook Isaac, f		57	T R W 5

No. on Assesmt's Roll.	Name	No. of Lot or Part of Lot.	Con. C P.
331 Ingles John, f		59	T R E 4
332 Ingles James, f s		59	T R E 4
372 Jones Hiram, f		64,65	T R E 4
373 J Jones Abram, f		65	T R W 4
376 J Jones George, f		65	T R E 4
377 Jones Albert, f s		65	T R E 4
378 J Jones David, f		65	T R E 4

305 J Davis Eli L, f		54	T R W 5
306 Davis Orlando, f s		54	T R W 5
307 J Davis Benjamin, f		54	T R E 5
308 Davis Amos, t		54	T R E 5
320 J Dangerfield J G, f		56	T R W 5
321 J Dangerfield S, f		56	T R W 5
322 J Davis Burbidge, f		57	T R W 5
323 J Davis Harvey, f		57	T R W 5
324 J Davis Wm H, f s		57	T R W 5
522 J Dores Oliver, f		24	Gore 5
524 J Dores David, f		24	Gore 5
524 J Dores Frank, f		24	Gore 5
539 Davis A C, f		16	Gore 5
540 Davis G W, f s		16	Gore 5
557 J Dingman Jonas, f		65	T R W 5
558 Dingman C W, f s		65	T R W 5
559 J Dale Solomon, f		65	T R W 5
49 J Davis James F, f		55	T R E 5
375 Dowdell Joseph, t		64	T R W 4

290 Ling Joseph, f		49	T R E 5
291 J Ling William, f		4	T R E 5
349 J Little Jas K, f		60,61	T R E 4
350 J Little John A, f		60,61	T R E 4
351 J Little Jacob H, f		60,61	T R E 4
352 Little John H, f		10,61	T R E 4
353 J Little J B, f		62	T R E 4
357 J Lancaster Wesley, f		62	T R E 4
359 J Lancaster Thomas, f		63	T R E 4
533 Love John, f		19	Gore 5
534 J Love Neal, f		19	Gore 5
537 J Love Peter, f		17	Gore 5

363 Haly George, t		64	T R W 4
542 Edwards John, t		16	Gore 5

284 McGregor James, f s		50	T R E 5
285 McGregor Daniel, f s		50	T R E 5
316 J May Samuel, f		56	T R W 5
358 J Mill Henry, f		63	T R E 4
517 J Mulligen John, f		25,26	Gore 5
531 May Henry, t		20	Gore 5
533 May James, t		17	Gore 5
544 J Morden C P, f		15	Gore 5
555 J Monteith Henry, f		11	Gore 5
556 J McFarlane Andrew, f		10	Gore 5
55 J Milne Robert, f		62	T R E 6
59 J Milne James, f		62	T R E 6

338 Fortner Uriah, oc		60	T R E 4
339 Fortner Sylvester, f		60	T R E 4

326 J Nichols Wm H, f		57	T R E 5
354 Neelon John, f		62	T R E 4

302 Gouinlock John, f		53	T R W 5
327 J Griffith George, f		57,58	T R E 4
518 J Gibbs J H, t		24	Gore 5
541 J Graham Wm, f		13	Gore 5

282 J Orr George, f		51	T R E 5
286 J Orr James E, f		50	T R W 5
295 J Orr Robert, f		51,52	T R E 5
296 J Orr Thomas, f		51,52	T R E 5
297 J Orr Jacob, f		51,52	T R E 5

360 J Hunt Samuel, f		63	T R W 4
361 J Hunt E S, f		63	T R W 4
362 J Hunt Anson M, f s		63	T R W 4
369 J Hunt Isaac, f		64	T R E 4
370 J Hunt Walter, f		64	T R E 4
371 Hunt Edward, f s		64	T R W 4
543 J Hopkins George, f		14,15	Gore 5
550 J Hunt Squires, f		12	Gore 5
551 Hunt Albert F, f s		12	Gore 5
552 J Hunt John, f		12	Gore 5
553 Hunt Omer, f s		12	Gore 5
554 Hunt Lewellyn, f s		12	Gore 5

209 J Piper Samuel, f		52	T R W 5
329 J Patterson Wm, t		58	T R E 4
355 J Piper Samuel, f		63	T R E 4
374 J Piper William, f		65	T R W 4
375 J Piper Richard, f		65	T R W 4

298 J Ramey Silas, f		52	T R W 5
319 J Rundle Philip, f		56	T R E 5
325 Rundle Charles, f		57	T R E 5
328 J Rountledge Andrew, f		58	T R E 4

the Line
East and
the Town-

Assembly.

T R E 5
T R E 5
T R E 5
T R E 4
T R E 4
Gore 5
Gore 5
Gore 5
R W 5
Gore 5

THIRD WARD—DIVISION NO. 7

No. on Assessm't Roll.	Name.	No. of Lot or Part of Lot.	Con.	P.O.	No. on Assessm't Roll.	Name.	No. of Lot or Part of Lot.	Con.	P.O.
315 J	Sutton Samuel, f.	56	T R W	5	310	Thornicroft Matthew, oc..	54	T R W	5
339 J	Scott Albert, f.	60	T R E	4	314 J	Thomas Stephen, f.	55	T R W	5
341	Sutton James, f.	62	T R W	4	330 J	Thomas Edwin, f.	56	T R W	5
342	Sutton Jacob E, f s.	62	T R W	4	51	Taylor William, sr, f.	54	T R E	6
343	Sutton Charles W, f s.	61	T R W	4	52	Taylor William, jr, f s.	54	T R E	6
344	Sutton Wm F, f s.	61	T R W	4					
345	Sutton Cyrus S, f s.	61	T R W	4					
346	Sutton Mieniah, f.	62	T R W	4					
347	Sutton Samuel, f s.	62	T R W	4	292	Vicary William, t.	51	T R W	
348	Sutton Oliver, f s.	62	T R W	4	301	Vail William, f.	53	T R E	
364 J	Scott John, f.	64	T R W	4	313 J	Vicary William, t.	55	T R E	
365 J	Scott Walter, f.	64	T R W	4					
366 J	Scott Hopkirk, f.	64	T R E	4					
367 J	Scott James, f.	64	T R W	4					
546 J	Sutton Matthias, f.	24	Gore	4	393	Weldon Andrew, f.	51	T R W	5
1	Shore T Hardy, f.	53	T R E	4	294	Weldon James O. f s.	51	T R W	5
376 J	Swarts Peter, t.	64	T R W	4	311 J	Wilson Charles, f.	55	T R E	5
					312	Weldon Thomas, sr, f.	55	T R E	5
					334	Wilson Rionard, f.	59	T R W	4
300 J	Thomas John, f.	53	T R E	5	340 J	Weir John, t.	60	T R E	4
309 J	Thornicroft Joseph, t.	54	T R W	5	530 J	Weldon Thomas, jr, f.	21	Gore	5

THIRD WARD—POLLING DIVISION NO. 7.

PART SECOND.

Persons entitled to vote at Municipal Elections only.

None.

THIRD WARD—POLLING DIVISION NO. 7.

THIRD PART.

Persons entitled to vote at Elections to the Legislative Assembly only.

None.

Com
on the N
Line, an

Pers

No. on
Asses'm't
Roll.
9 J Au
111 J An
112 J An
133 An
277 An
278 An
300 An
301 An

3 Ba
10 J Ba
14 J Ba
24 J Ba
31 Ba
65 J By
80 J Ber
81 Ber
85 Bar
86 Bar
97 J Bla
98 J Bla
108 Bur
113 Bid
115 Bar
130 J Beg
131 J Beg
134 Bru
135 J Bru
136 J Bru
156 J Bro
11 Bra
12 Bra
13 Bra
33 Bar

25 J Cou
60 Cool
61 Cool
62 Cool
102 Crin
103 J Crin
149 J Crin
25 Cou
35 Cou
36 Cou
37 J Cou

Con. C
 P. A. C
 TR W 5
 TR W 5
 TR W 5
 TRE 6
 TRE 6

FOURTH WARD.

(COMPOSED OF POLLING DIVISIONS NOS. 8 AND 9.)

Polling Division No. 8.

Comprising that part of the Township bounded on the East by the Side Line between Lots 12 and 13, on the North by the Concession Line between the 3rd and 4th Concession, on the West by the Bostwick Line, and on the South by the Southern boundary of the Township.

PART FIRST.

Persons entitled to vote at both Municipal Elections and Elections to the Legislative Assembly.

TR W
 TRE
 TRE

TR W 5
 TR W 5
 TRE 5
 TRE 4
 TRE 4
 Gore 5

No. on Assesment's Roll.	Name.	No. of Lot or Part of Lot.	Con.	No. on Assesment's Roll.	Name.	No. of Lot or Part of Lot.	Con.	C. A.
9	J Aukland George, f	21	9	6	173	Chivers George, f	15	6
111	J Anderson James, f	22	5	11	174	Chivers James, h	15	6
112	J Anderson Peter, f	22	5	11				
133	Anderson Wm, f	16	4	11				
277	Anderson Henry, f	14	4	10	4	Dawson Thomas, f	21,22	9
278	Anderson Henry A, f s	14	4	10	5	Dawson James, f s	21,22	9
300	Anderson Frederick, f	14	4	10	6	Dawson George, f s	21,22	9
301	Anderson A F, f s	14	4	10	7	Dawson Jonathan, f	22	9
					8	Dawson George, f s	22	9
					20	Donohue Dennis, f	18	9
3	Bathurst Wm, f	23	8	5	21	Donohue Patrick, f s	18	9
10	J Baker Wm J, f	22	8	6	49	J Davis James F, t	23	7
14	J Bainard David, f	20	9	6	119	Daubney Barak, f	20	4
24	J Bainard Jacob, f	17	9	6	148	J Daubney Henry, f	20	4
31	Barrett John, t	15	7	6	14	Delay Patrick, t	15	8
65	J Byrne James, f	20	6	6	15	Delay Daniel, t	15	8
80	J Bennett Henry, sr, f	16	6	6	21	Drumgold John, t	15	8
81	Bennett Henry, jr, f s	16	6	6	29	Doan G W, f	15	8
85	Barrett Ezekiel, t	17	5	11				
86	Barrett James, t	17	5	11	40	J Errington F W, f	19	7
97	J Blakie Walter, f	22	5	11	41	Errington F C, f s	19	7
98	J Blakie Wm, f	22	5	11	30	Errington Ralph, t	15	8
108	Burnhard John, f	23	5	11				
113	Biddulph F W, f	21	4	11	28	Fisher Vicars, f	16	8
115	Barney John, t	21	5	11	29	Fisher Madison, f s	16	8
130	J Degg Alex, f	16	5	11	30	Fisher Robert, f	15	7
131	J Degg John, f	16	5	11	58	J Forbes William, f	23	6
134	Bruce James, f	16	4	10	114	J Flawn W R, t	21	4
135	J Bruce John, f	16	4	11	138	J Forbes John, f	17	4
136	J Bruce Robert, f	16	4	11	10	Ferguson Colin, f	13	7
156	J Brown James, f	22	4	11	34	J Fisher Arthur, f	15	7
11	Brad James, f	15	8	6	38	Farmer Charles, f	13	9
12	Brady John, f s	15	8	6	167	J Flowers John, f	13	7
13	Brady Terence, f s	15	8	6	295	J Fraser William, f	13	4
33	Barrett John, t	15	7	6				
25	J Coughlin John T, f	16	8	6	22	J Glen William, f	19	8
60	Cook Benjamin, f	22	7	6	34	J Glen James A, f	17	8
61	Cook Firmin, f s	22	7	6	157	J Gerrard Charles, f	23	4
62	Cook Frederick, f s	22	7	6	158	J Gerrard Thomas, f	23	4
102	Crinclaw John, sr, f	23,24	5	6	177	J Gauld James, f	15	5
103	J Crinclaw John, jr, f	23	5	6	178	Gauld Wm, f	15	5
149	J Crinclaw James W, f	21	4	6	179	J Gauld George, f	15	5
25	Coughlin Bart, t	15	8	6				
35	Coughlin John C, f	15	9	6				
36	Coughlin Timothy, f	14	8	6				
37	J Coughlin Daniel, f	15	9	6				

FOURTH WARD—DIVISION NO. 8.

No. on Assesmt Roll.	Name.	No. of Lot or Part of Lot.	Con.	C.	No. on Assesmt Roll.	Name.	No. of Lot or Part of Lot.	Con.	C.
57	Hiscock Henry, t.....	23	7	6	94 J	McDougall Angus, f....	22	6	11
75	House Isaac, f.....	17	6	6	95	McDougall Duncan, f s..	22	6	11
88 J	Hawkshaw Wm, f.....	16	6	6	96	McDougall James, f s....	22	6	11
100	Hunt E H, f.....	23	5	6	99 J	Milne Peter, f.....	23	6	11
101	Hunt Alex, f.....	23	5	6	104 J	McGregor John, f.....	24	5	11
					105 J	McGregor Wm, f.....	24	5	11
					122	Mennill George, f.....	18	5	11
2	Jackson Minchin, f.....	17	7	6	123 J	Mennill Joseph, f.....	18	5	11
12 J	Jones John, f.....	21	8	6	124 J	Mennill George H, f....	19	5	11
64 J	Johnstone George, f....	20	6	6	125 J	Manning Wm, f.....	18	5	11
69	Johnstone Peter, f.....	19	6	6	126	Manning John H, f s....	18	5	11
70	Johnstone Wm, f s.....	19	6	6	127	Manning Alonzo, f.....	17	5	11
71	Johnstone Peter, f s....	19	6	6	128	Manning Sylvester, t....	17	5	11
72 J	Johnstone David, f.....	18	6	6	129 J	Manning Emerick, f....	17	5	11
82 J	Jackson Thomas, f.....	16	6	6	159 J	McDonell James, f.....	23	4	11
84 J	J Jarvis Waren, f.....	17	5	6	166 J	McGregor John, f.....	13	6	6
88 J	Jackson David, f.....	20	5	6	172 J	Minchin Wm, f.....	15	6	6
89	Johnstone John, f.....	21	5	11	175 J	McMillan Duncan, f....	15	6	6
90	Johnstone George, f s....	21	5	11	176	McMillan John, f s....	15	6	6
109	Jackson Charles, f.....	22	4	11	181	Martin Wm, f.....	14	6	6
110	Jackson Robert C, f s....	22	4	11	276 J	Monroe John, f.....	14	5	10
116	Jones Hiram, f.....	20	5	11	281	Maxworthy John, t.....	15	5	10
168	Johnstone Alex, f.....	14	6	6					
169	Johnstone James, jr, t..	14	6	6	132 J	Nichols Thomas, f.....	16	5	11
170	Johnstone James, sr, f..	14	6	6	282 J	Nichel Adam, f.....	15	4	10
171	Johnstone John, f s....	14	6	6					
15	Kerr Murdock, f.....	14	7	6	37	Potticary Wm, t.....	18	8	6
17	Kerr Alex, f.....	14	7	6	63	Passmore Thomas, f....	21	7	6
32	Kindrew Jo hua, f.....	15	8	6					
183 J	Kerr William, f.....	13	5	6	8	Rose Richard, f.....	13	8	
273 J	Kerr Alex, sr, f.....	13	5	10	9 J	Rose Rd G, f.....	13	8	
274	Kerr Alex, jr, f s.....	13	5	10	18	Regan Wm P, f.....	14	8	6
275	Keir James, f s.....	13	5	10	19	Regan Dennis P, f.....	14	8	6
283 J	Kerr John, f.....	15	5	10					
45 J	Locke John, f.....	22	7	6	1 J	Shore T Hardy, f.....	23	8	6
46	Lezg Charles, f.....	22	7	6	48 J	Shaver Charles, f.....	23	8	6
66 J	Learn Wm M, f.....	21	6	6	67 J	Smith R F, f.....	20	7	6
73 J	Lammimon John, f.....	19	7	6	68	Smith W H, f.....	20	7	6
27	Lawsou T, f.....	15	8	1	91 J	Scott Charles, sr, f....	21	6	6
					92	Scott Charles, jr, f s....	21	6	6
13 J	McPherson Duncan, t....	21	8	6	93	Scott Stewart, f s.....	21	6	6
17	McPherson Hugh, f.....	18	9	6	107	Shearer John S, f s....	23	5	11
18	McPherson Donald, f s....	18	9	6	117	Shore John, sr, e.....	20	5	11
19	McPherson Colin, f s....	18	9	6	118 J	Shore William, f.....	20	5	11
23	Meadows Thomas, f.....	18	8	6	121 J	Simpson James, f.....	19	5	11
32	Murray Charles, f.....	16	7	1	137 J	Shore John, f.....	19	6	11
35	McPherson John, sr, f..	18	8	6	141	Shore Frederick, f.....	15	4	11
36	McPherson John, jr, f s..	18	8	6	142	Shore Vincent, f s.....	18	4	11
38 J	Millson Samuel, f.....	18	7	6	143	Shore F R, f.....	19	4	11
39 J	Millson Matthew, f.....	18	7	6	144	Shore Charles, f.....	19	4	11
42 J	McPherson Dugald, f.....	20	8	6	24	Smith Frank, f.....	19	4	11
44 J	Mann John C, f.....	21	7	6	29 J	Scott Andrew, f.....	15	8	6
50	McPherson Gilbert, f....	23	7	6	182 J	Smith George, f.....	14	5	6
56	Milne Robert, f.....	23	7	6					
59	Milne James, f.....	23	6	6					
74	McDonnell Wm, f.....	18	6	6					
79	Murdock Alex, f.....	16	6	6					

No. on Assesmt Roll. 11 J T 26 J T 27 J T 31 T

Comp by the Co South by

List of

No. on Assesmt Roll. 296 Arm 151 Arch 153 Arch 155 Arch 750 Arch 753 Adan

FOURTH WARD—DIVISION NO. 9.

27

No. on Assesment Roll.	Name.	No. of Lot or Part of Lot.	Con.	Co. or P.	No. on Assesment Roll.	Name	No. of Lot or Part of Lot.	Con.	Co. or P.
11	J Taylor Robert, f	21	9	6	15	White James, f	20	9	6
26	J Turnbull John, f	16	8	6	16	J White George, f	18	9	6
27	J Turnbull David, f	16	8	6	33	J Wall F H, t	16	7	6
31	Taylor Anthony, f	15	7	6	43	J Weeks George, f	21	8	6
					77	J Wright John, f	17	6	6
					78	J Wright Wm E, f	17	7	6
					120	Wall Henry, t	20	4	11

FOURTH WARD—POLLING DIVISION No. 8.

PART SECOND.

Persons entitled to vote at Municipal Elections only.
None.

FOURTH WARD—POLLING DIVISION No. 8.

PART THIRD.

Persons entitled to vote at the Elections of the Legislative Assembly only.
None.

FOURTH WARD.

Polling Division No. 9.

Comprising that part of the Township bounded on the East by the Side Road between Lots 18 and 19 on the 1st and 2nd Concessions and the Line between Lots 12 and 13 on the 3rd Concession, on the North by the Commissioners' Road, on the West by the Eastern boundary of Divisions Nos. 5 and 6, and on the South by the Concession Line between the 3rd and 4th Concessions.

PART FIRST.

List of persons entitled to vote at both Municipal Elections and Elections to the Legislative Assembly.

No. on Assesment Roll.	Name.	No. of Lot or Part of Lot.	Con.	Co. or P.	No. on Assesment Roll.	Name.	No. of Lot or Part of Lot.	Con.	Co. or P.
296	Armstrong James, f	13	3	10	307	J Beattie David, f	20	2	10
151	Archer Thomas, f	21	3	11	467	Baty Robert, f	19	1	10
153	Archer James, t	21	3	11	476	Beattie William, f	20	2	10
155	Archer Charles f	21	3	11	477	Beattie Wm H, f s	20	2	10
750	Arnott William, t	33	1		478	Beattie George, f s	20	2	10
753	Adams Lewis, f	5	Main at		167	J Bryant William, f	23	3	4
					183	J Blakie James, f	18	3	12
					184	Blakie Alex, f s	18	3	12

FOURTH WARD—DIVISION NO. 9

No. on Assesment Roll.	Name.	No. of Lot or Part of Lot.	Con.	Q. A.
188	Blanchard David, f s	25	2	12
244 J	Brown Robert, f	34	1	14
246 J	Bryant Benj, f	36	2	14
265	Banghart Andrew, t	31	2	14
269	Biddulph R T S, f	31	2	14
752	Bullen John, t	33	1	1
783 J	Baker Charles, f 4,5,&c n Queen st		1	1
570 J	Curtis Henry, f	19	1	15
177	Conley James, f	21	3	14
211	Clary Patrick, f	28	2	14
212 J	Clary John, f	28	2	14
226	Caldwell Matthew, f	30	2	14
227 J	Caldwell Joseph, t	30	2	14
229	Caldwell Charles, t	30	1	14
267 J	Cleveland J B, f	31	1	14
268 J	Cole Edward, f	31	1	14
771	Carr John, f	29	1	1
81 J	Dowling Nicholas, f	22	2	10
140 J	Dacey John, f	19	3	11
161	Davis James, f	3	24	4
162	Davis Richard, f s	35	2	4
168 J	Dean Edward, f	23	3	14
185 J	Dacey Hiram, f	18	3	12
186	Dacey Ira, f s	18	3	12
213 J	Dale Nathan, f	27	1	14
214	Dale George W, f s	27	1	14
215	Dale Thomas H, f s	27	1	14
220 J	Duncan George, f	28	2	14
221 J	Duncan McKenzie, f	28	1	14
223	Dale John, f	29	1	14
224 J	Dale Ezekiel, f	29	1	14
235	Dale Jacob, f	30	1	14
245 J	Dale David H, f	36	1	14
263 J	Dale John, f	36	2	14
266 J	Dale Jacob, jr, f	31	2	14
271	Dale Solomon, sr, f	33	2	14
272	Dale Wm, t s	33	2	14
373	Dale Solomon, jr, f s	33	2	14
279	Dale Joseph, sr, f	33	2	14
280	Dale David, f s	33	2	14
281	Dale Joseph, jr, f s	33	2	14
757	Dunmore Robert, t	32	1	1
792	Darch Wm, f	26	1	1
264 J	Egan John, f	31	2	14
304 J	Frank Thomas, f	15	3	10
145	Flawn Caleb, f	19	3	11
146	Flawn Frederick, f	20	3	11
191 J	Frank J B C, t	16	3	10
193 J	Frank Wm P, f	16	3	1
202 J	Ferguson Peter, f	25	2	12
203 J	Ferguson Daniel, f	25	2	12
277 J	Fraser Samuel, f	34	2	14
278 J	Fraser Robert, f	34	2	14

No. on Assesment Roll.	Name.	No. of Lot or Part of Lot.	Con.	Q. A.
479 J	Grieve Elliott, f	20	1	10
601 J	Griffith John H, f	23	1	12
169	Gutridge George, t	23	3	14
751	Grant George, t	33	1	1
781	Griffith James, f	2, 4	Main st	
592	Gibbons H, h	22	1	1
298	Hendra William, sr, f	14	3	10
299 J	Hendra William, jr, f	14	3	10
170	Hayslip Adam, f	23	3	14
171	Hayslip Alex, f s	23	3	14
172	Hayslip Richard, f s	23	3	14
206	Haldane Wm, f	26	2	12
210 J	Haldane Joseph, f	27	2	14
761 J	Howe James, f	30	1	1
793	Hadwin Thomas, f	25	1	1
753	Ings Thomas, t	32	1	1
302 J	Johnston Charles, t	15	3	10
756 J	Joice Abram, t	32	1	1
778 J	Johnston A C, f	28	1	1
772	Kemp Arthur, t	29	1	1
773 J	Kettlewell Noah, f	29	1	1
774 J	Kettlewell Wm, f	31	1	1
791 J	Kay John, f	25,26	1	1
152	Locke Frank, t	21	3	11
306 J	Marr Alex, f	21	2	10
310 J	Murray Peter, f	13	3	10
469 J	Murray Robert, f	20	2	10
471	Murray George, f	19	2	10
472 J	Murray George J, oc	19	2	10
488	Marr William, h	23	2	1
489 J	McWilliam James, f	23	2	1
605	Mihell Wm, f	24	1	12
159	McDonnell James, f	24	3	11
216 J	Murray Andrew, f	28	2	14
217	Murray Wm, f s	28	2	14
218 J	Murray Robert, f	28	2	14
219	Murray James, t	28	2	14
760	Minchin Wm, f	30	1	1
776	Meredith Ed, f	28	1	1
784 J	Martyn W H, f 6,7,8 n Queen st		1	1
785 J	Mann Frank, f pt 27		1	1
786 J	McMurray C H, f pt 27		1	1
787	Murray George, f pt 27		1	10
795 J	Mihell Leonidas, f	24	1	12
592	Middlemore W, f	22	1	12
484	Nixon James, jr, f	24	1	1

No. on Assesment Roll.	Name.	No. of Lot or Part of Lot.	Con.	Q. A.
485	N			
486	N			
487 J	N			
182 J	N			
205 J	N			
222 J	N			
230 J	N			
231	N			
747	N			
748 J	N			
749 J	N			
155 J	N			
602	O			
603	O			
179	O			
236	O			
762	O			
297	Pa			
173	Pe			
174 J	Pe			
175	Pe			
176	Pe			
180 J	Pe			
225	Pa			
232	Pa			
234	Pa			
279	Pin			
280 J	Pin			
281 J	Pow			
305 J	Rid			
181 J	Ren			
189 J	Rid			
192	Rud			
201 J	Rya			
270 J	Rho			
779	Rais			
470 J	Stew			
763	Dart			
766	Lewis			

FOURTH WARD—DIVISION NO. 9.

Con. C A.	No. on Assessmt Roll.	Name.	No. of Lot or Part of Lot.	Con. C A.	No. on Assessmt Roll.	Name.	No. of Lot or Part of Lot.	Con. C A.
1	10	485 Nixon James, sr, f.....	24	1	1	493 Summers Eli, t.....	22	1
1	12	486 Nixon John, f.....	21, 22	1	1	154 J Shore Frank, t.....	22	3
3	14	487 J Nixon George, f.....	23	2	1	187 J Shaver Jesse, f.....	17	3
1		182 J Nichols Lawrence, f....	31	2	14	190 J Shaver John W, f.....	17	3
st		205 J Nixon Robert, f.....	25	1	12	194 J Shaver Henry, f....	24, 25	2
1		222 J Nichol Henry, f.....	29	2	14	195 J Shaver Philander, f..	24, 25	2
		230 J Nichols David, f.....	31	2	14	196 J Shaver Nelson D, f..	24, 25	2
3	10	231 Nichols Hiram, f s.....	30	1	14	199 Shaver Robert, f s.....	26	2
3	10	747 Norton Nelson, f.....	33	1		200 Shaver Alex, f s.....	26	2
3	14	748 J Norton John, f.....	33	1		207 J Seecombe Rd, t.....	27	2
3	14	749 J Norton Allan, f s.....	33	1		208 Seecombe Frederick, f s	27	2
3	14	155 J Norton Nathan, t.....	31	1		209 Seecombe Wm H, f s....	27	2
2	12					259 J Summers Wm, f.....	36	1
2	14	602 Odell Leonard, f.....	24	1	12	789 J Smith Edward, f.....	26	1
1	1	603 Odell H M, f.....	24	1	12	790 Smith H L, f.....	26	1
1		179 Orman George, f.....	32	2	14			
		236 Orchard William, f.....	32	1	14	491 Tomlinson Thomas, f..	23	1
		762 Owrey James, f.....	30	1		187 Taylor John, t.....	17	3
						238 Teeple Joseph, t.....	31	1
1						239 Teeple Delial, f.....	33	1
		297 Patterson John, f.....	14	3	10	240 Teeple Thomas, f s.....	33	1
3	10	173 Perkins Caleb, f.....	22	3	14	754 Toppin Calvin, t.....	33	1
1		174 J Perkins Levi, f.....	22	3	14	794 J Tucker Matthew, f....	25	1
3	10	175 Perkins Caleb, jr, f s...	22	3	14			
1		176 Perkins Freeman, f s.....	22	3	14	482 Williams Harry, t.....	24	1
		180 J Perkins Curtis, f.....	21	3	14	491 Walker William, f.....	24	2
		225 Purdy Rd, f.....	30	2	14	492 Walker Wm J, f s.....	20	2
1		232 Patmore James, t.....	30	1	14	147 J Wall Henry, f.....	24	3
1		234 Purdy David, f.....	30	1	14	164 J White Firmin, f.....	21	3
1		279 Pincomb John, f.....	35	2	14	178 Whitehead Wm, f.....	24	3
1		280 J Pincomb Rd, f.....	35	2	14	197 J Wilkins Martin, t....	24, 25	2
1	1	231 J Powell Thomas, t.....	36	2	14	204 J Wilkins Charles, f....	25	2
						237 Watkins David, t.....	32	1
3	11	305 J Riddle George, f.....	23	2	10	241 J Walters George, f.....	37	2
		181 J Rennie John, f.....	21	3	1	242 Walters Walter, f.....	37	2
2	10	189 J Riddle Robert, f.....	26	2	10	243 J Walters Thos P, f....	34	1
3	10	192 Rudd C B, f.....	16	3	1	780 J Weld Henry, t.....	8 to 16	1
2	10	201 J Ryan David, f.....	25	1	12	788 J Westland Wm, f.....	pt 21	1
2	10	270 J Rhodenhurst Wm D, f..	31	2	14	796 J Walker James, f.....	21	2
2	10	779 Raisin Wm, t.....	28	1		797 J Walker Wm, jr, f....	24	1
2	1					798 Walker John, t.....	24	1
2	1							
1	12	470 J Stewart C B, f.....	19	2	10	759 Yeaman Wm, f.....	30	1
1	11							
2	14							
2	14							
2	14							
1	1							
1	1							
1	1							
1	1							
10								
12								
12								

FOURTH WARD—POLLING DIVISION NO. 9.

PART SECOND.

Persons entitled to vote at Municipal Elections only.

763	Dart David, t.....	30	1	764	Smith John, f.....	30	1
766	Lewis Wm, f.....	30	1				

FOURTH WARD—POLLING DIVISION NO. 9.

THIRD PART.

Persons entitled to vote at Elections to the Legislative Assembly only.

None.

I, HENDERSON ANDERSON, Clerk of the Municipality of Westminster, in the County of Middlesex, do hereby certify that parts one and three of the above list constitute a correct list for the year 1884 of all persons appearing by the last revised assessment roll of the said municipality to be entitled to vote at elections for members of the Legislative Assembly; and that parts one and two constitute a correct list for the said year of all persons appearing by the said roll to be entitled to vote at Municipal Elections in said Municipality; and that a copy of such was posted up in my office at Westminster on the 30th day of July; and I hereby call upon all electors to examine the said list, and if any omissions or other errors are perceived therein, to take immediate proceedings to have the said errors corrected according to law.

Dated this 26th day of July, 1884.

HENRY ANDERSON,

CLERK OF WESTMINSTER,

Wilton Grove P. O.

I certify that the number of persons on this Voters' List qualified to serve as Jurors is (955) nine hundred and fifty-five.

H. ANDERSON, Township Clerk.

lesex, do
84 of all
vote at
rect list
ctions in
30th day
er errors
o law.

P. O.
55) nine
Clerk.

