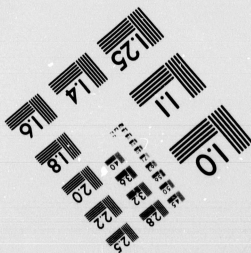
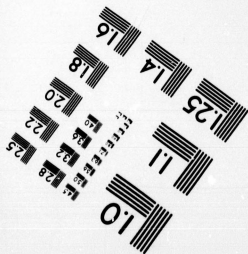
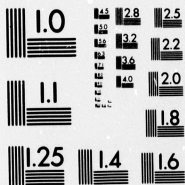

**IMAGE EVALUATION
TEST TARGET (MT-3)**



**CIHM/ICMH
Microfiche
Series.**

**CIHM/ICMH
Collection de
microfiches.**



Canadian Institute for Historical Microreproductions

Institut canadien de microreproductions historiques

1980

Technical Notes / Notes techniques

The Institute has attempted to obtain the best original copy available for filming. Physical features of this copy which may alter any of the images in the reproduction are checked below.

L'Institut a microfilmé le meilleur exemplaire qu'il lui a été possible de se procurer. Certains défauts susceptibles de nuire à la qualité de la reproduction sont notés ci-dessous.

Coloured covers/
Couvertures de couleur

Coloured pages/
Pages de couleur

Coloured maps/
Cartes géographiques en couleur

Coloured plates/
Planches en couleur

Pages discoloured, stained or foxed/
Pages décolorées, tachetées ou piquées

Show through/
Transparence

Tight binding (may cause shadows or distortion along interior margin)/
Reliure serré (peut causer de l'ombre ou de la distortion le long de la marge intérieure)

Pages damaged/
Pages endommagées

Additional comments/
Commentaires supplémentaires

Bibliographic Notes / Notes bibliographiques

Only edition available/
Seule édition disponible

Pagination incorrect/
Erreurs de pagination

Bound with other material/
Relié avec d'autres documents

Pages missing/
Des pages manquent

Cover title missing/
Le titre de couverture manque

Maps missing/
Des cartes géographiques manquent

Plates missing/
Des planches manquent

Additional comments/
Commentaires supplémentaires

The
po
of
filr

The
co
or
app

The
fil
ins

Ma
in c
upp
bot
fol

The images appearing here are the best quality possible considering the condition and legibility of the original copy and in keeping with the filming contract specifications.

The last recorded frame on each microfiche shall contain the symbol \rightarrow (meaning "CONTINUED"), or the symbol ∇ (meaning "END"), whichever applies.

The original copy was borrowed from, and filmed with, the kind consent of the following institution:

National Library of Canada

Maps or plates too large to be entirely included in one exposure are filmed beginning in the upper left hand corner, left to right and top to bottom, as many frames as required. The following diagrams illustrate the method:

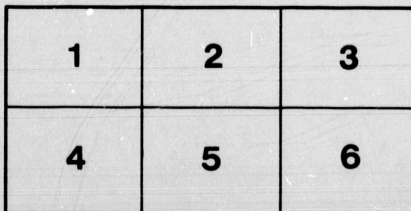
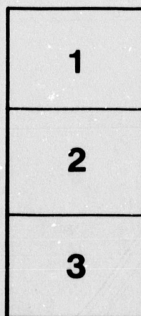
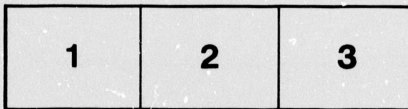

Les images suivantes ont été reproduites avec le plus grand soin, compte tenu de la condition et de la netteté de l'exemplaire filmé, et en conformité avec les conditions du contrat de filmage.

Un des symboles suivants apparaîtra sur la dernière image de chaque microfiche, selon le cas: le symbole \rightarrow signifie "A SUIVRE", le symbole ∇ signifie "FIN".

L'exemplaire filmé fut reproduit grâce à la générosité de l'établissement prêteur suivant :

Bibliothèque nationale du Canada

Les cartes ou les planches trop grandes pour être reproduites en un seul cliché sont filmées à partir de l'angle supérieure gauche, de gauche à droite et de haut en bas, en prenant le nombre d'images nécessaire. Le diagramme suivant illustre la méthode :

Can. Cosmopolitey T
Statistical chart.

BY AUTHORITY.



COSMOPOLITE'S STATISTICAL CHART

OF

The Nova Scotia Gold Mines.

1862—1866,

INCLUSIVE.

ORIGINALLY COMPILED—FROM OFFICIAL RECORDS—FOR
THE CORRESPONDENCE OF

THE NEW YORK TIMES.

HALIFAX, N. S.

PRINTED BY JAMES BOWES & SONS,

1867.

1862-66.

COSMOPOLITE'S STATISTICAL CHART OF THE GOLD

ORIGINALLY AND CAREFULLY COMPILED FROM OFFICIAL RECORDS FOR

THE NEW YORK TIMES

REPRODUCED BY THE AUTHOR UNDER THE PATRONAGE OF

DISTRICT.	YIELD OF GOLD.												MINERS.												
	TOTAL.	SOURCES.						MAXIMUM. PER 2240 LBS.	AVERAGE.					TOTAL. No.	AVERAGE.										
		FROM QUARTZ.		NATIVE.		PER 2240 LBS.	PER 100 LBS.		PER MINER.		PER 1,000,000	No.	No.		No.	No.									
		OZ.	DWT.	GR.	OZ.				DWT.	GR.							OZ.	DWT.	GR.	GR.	No.	No.			
TANGIER.....	1862.	865	0	0	865	0	0	6	14	9	1	7	10	29.3635	6	18	9	10.646	43,193	39,000	250,000	125		
	1863.	494	8	21	494	8	21	4	9	14	16	22	18.1032	4	2	9	6.339	26,281	37,440	126,830	120			
	1864.	607	7	8	582	2	20	25	4	12	5	3	1	18	16	20.0207	11	11	9	17.798	50,499	16,380	64,815	52	
	1865.	644	7	13	548	2	1	96	5	12	10	9	7	19	5	20.5789	15	5	15	23.510	62,335	13,156	61,775	42	
	1866.	296	5	21	268	6	21	27	19	0	1	10	1	7	14	8.1332	10	3	18	15.674	31,088	9,074	42,843	29	
WINE HARBOR...	1862.	1,688	0	0	1,688	0	0	28	0	0	2	2	23	46.0634	41	3	9	63.340	256,978	12,792	82,000	41		
	1863.	3,718	2	19	3,718	2	19	73	18	9	1	2	20	24.4850	30	5	0	46.131	191,259	38,688	141,391	124		
	1864.	4,033	3	7	4,033	3	7	18	9	14	1	1	20	23.4008	54	14	23	84	229	238,982	22,984	90,945	73	
	1865.	2,200	5	14	2,200	5	14	6	14	10	12	20	13.7773	41	7	16	63.669	168,811	16,588	77,890	53			
	1866.	1,012	8	4	1,012	8	4	5	11	9	12	1	12.9124	35	16	18	55.134	109,353	8,814	41,615	28			
OVENS.....	1862.	361	0	0	50	0	0	311	0	0	2	4	20	1	2	24.	20	1	2	30.855	125,182	5,616	36,000	18	
	1863.	76	5	14	76	5	14	1	15	20	16	17	17.9305	5	1	17	7.824	32,437	4,680	17,103	15			
	1864.	5	2	16	5	2	16	12	13	6	19	7.27	12	6	10	18.954	53,778	130	513	3			
	1865.		
	1866.		
LAWRENCE TOWN	1862.	75	0	0	75	0	0	5	12	0	3	7	5	72.	18	15	0	28.846	117,033	1,248	8,000	4		
	1863.	64	17	12	64	17	12	10	1	14	11	18	12.608	10	16	6	16.635	68,969	1,872	6,842	6			
	1864.		
	1865.		
	1866.		
OLDHAM.....	1862.	51	0	0	51	0	0	1	13	14	13	14	14.5715	3	12	20	5.614	22,738	4,368	28,000	14			
	1863.	1,223	3	21	1,223	3	21	48	18	11	1	6	17	28.6183	14	14	18	22.673	94,001	25,896	94,640	83		
	1864.	1,750	5	12	1,750	5	12	116	2	21	17	12	18.7647	14	7	22	22.147	62,838	37,934	150,101	121			
	1865.	1,126	11	20	1,126	11	20	12	0	22	11	7	12.0914	19	4	11	29.585	78,443	18,278	85,826	58			
	1866.	956	12	20	956	12	20	4	1	0	1	2	4	23.7626	26	5	9	40.414	80,157	11,362	53,646	36		
RENFREW.....	1862.	308	0	0	308	0	0	4	14	1	2	0	8	43.2290	8	16	0	13.538	54,927	10,920	70,000	35		
	1863.	785	7	7	785	7	7	7	1	3	1	10	13	32.7890	11	12	0	17.768	73,668	21,216	77,537	68		
	1864.	1,172	6	5	1,172	6	5	8	16	9	1	1	9	22.8920	29	18	15	46.048	139,651	12,220	48,353	39		
	1865.	1,008	10	18	1,008	10	18	5	12	18	1	4	9	26.1096	21	15	5	33	480	88,769	14,430	67,757	46	
	1866.	6,423	15	11	6,423	15	11	9	18	0	1	3	3	25.6810	52	10	22	80.840	160,337	38,142	189,088	122		
COUNTRY HARBOR	1862.	40	0	0	40	0	0	5	10	13	1	17	8	40.	13	5	20	20.513	83,224	936	6,000	3		
	1863.		
	1864.		
	1865.		
	1866.		
SHERBROOKE...	1862.	2,023	0	0	2,023	0	0	13	8	20	2	12	15	56.3903	28	1	23	43.226	175,376	22,464	144,000	72		
	1863.	3,394	14	12	3,276	14	12	28	0	0	13	8	20	1	1	6	22.7676	33	0	23	50.842	210,791	31,200	114,026	100
	1864.	3,419	14	20	3,409	14	20	10	0	0	23	19	9	1	8	14	30.6150	32	13	23	50.306	142,732	32,631	129,125	104
	1865.	3,424	1	21	3,424	1	21	5	0	20	1	10	12	32.7182	46	8	14	71.428	139,386	23,010	108,046	74		
	1866.	5,829	13	8	5,829	13	8	16	6	16	2	5	18	49.0300	80	17	11	124.422	246,775	22,490	106,187	72		
WAVERLEY.....	1862.	1,507	0	0	1,507	0	0	14	11	5	9	0	9.6680	10	0	21	15.456	62,709	46,800	300,000	150			
	1863.	2,380	6	3	2,380	6	3	19	16	11	7	21	8.4571	12	14	14	19.583	81,191	58,344	213,227	187			
	1864.	6,410	4	22	6,410	4	22	22	15	20	15	13	16.6528	22	13	7	34.868	98,931	88,244	349,176	283			
	1865.	14,404	4	9	14,404	4	9	4	2	5	1	5	18	27.6156	51	9	11	79.191	209,968	87,308	409,962	280		
	1866.	8,612	17	11	8,612	17	11	1	16	8	11	12	12.3408	27	5	0	41.844	82,992	88,800	466,487	317			
ISAAC'S HARBOR.	1862.	357	0	0	357	0	0	7	5	14	2	0	14	43.4924	9	7	21	14.453	58,640	11,856	76,000	38		
	1863.	1,587	13	12	1,587	13	12	8	19	5	3	7	13	72.3658	31	15	2	48.852	202,539	15,600	57,012	50		
	1864.	1,510	4	21	1,510	4	21	9	10	9	2	13	3	56.9232	18	4	15	28.050	79,586	25,844	102,262	83		
	1865.	1,696	6	2	1,696	6	2	9	11	5	1	16	12	39.1248	20	17	13	32.119	85,162	25,350	119,033	81		
	1866.	1,254	17	9	1,254	17	9	4	10	0	12	11	13.3670	34	18	18	53.751	106,609	11,206	52,909	36			
MONTAGUE.....	1862.		
	1863.	366	14	16	366	14	16	6	2	11	2	18	17	62.9136	2	19	4	4.550	18,864	38,688	141,392	124		
	1864.	1,052	19	14	1,052	19	14	4	19	10	2	3	6	46.3485	28	10	18	43.981	124,786	11,492	45,472	37		
	1865.	902	12	23	902	12	23	4	7	15	1	12	20	35.1996	22	15	3	35.009	92,823	12,376	58,113	40		
	1866.	496	15	10	496	15	10	3	12	0	1	9	1	31.1700	25	13	21	39.531	78,404	6,032	28,480	14		
UNLACKE.....	1862.		
	1863.																							

PART OF THE GOLD MINES OF NOVA SCOTIA.
COMPILED FROM OFFICIAL RECORDS FOR THE CORRESPONDENCE OF THE NEW YORK TIMES.
UNDER THE PATRONAGE OF THE PROVINCIAL GOVERNMENT.

1862-66.

MINERS.					QUARTZ.				MILLS.			MINES.	DISTRICT.
PER 1,000,000	TOTAL.	AVERAGE.			RAISED.		CRUSHED.		AT THE END OF THE YEAR.				
		PER 1,000,000	DAILY.	PER MINE.	TOTAL.	PER MAN DAILY.	TOTAL.	DAILY.	STEAM.	WATER.	TOTAL.		
No.	No.	No.	No.	No.	100 LBS.	LB.	100 LBS.	LB.	No.	No.	No.	No.	
43,193	39,000	250,000	125	14,140	36.3	14,140	4,532	1	2	3	1862.
26,281	37,440	126,830	120	13,110	35.	13,110	4,202	3	3	6	1863.
50,499	16,380	64,815	52	7.	13,565	82.5	13,957	4,474	3	3	6	5	1864.
62,335	13,156	61,775	42	7.3	14,520	110.4	12,785	4,098	2	3	5	4	1865.
31,088	9,074	42,843	29	4.8	18,897	208.2	15,837	5,076	2	2	4	10	1866.
256,978	12,792	82,000	41	17,600	137.5	17,600	5,641	2	1	3	1862.
191,259	38,688	141,391	124	72,890	188.4	72,890	23,362	3	1	4	1863.
238,982	22,984	90,945	73	8.2	82,731	359.9	82,729	26,516	3	1	4	10	1864.
168,811	16,588	77,890	53	3.6	76,658	462.1	76,658	24,570	3	1	4	6	1865.
109,353	8,814	41,615	28	3.6	37,635	427.0	37,635	12,062	3	1	4	9	1866.
125,182	5,616	36,000	18	1,000	17.8	1,000	320	2	2	1862.
32,437	4,680	17,103	15	2,042	43.6	2,042	655	1	1	1863.
53,778	130	513	3	339	109	1864.
.....	1865.
.....	1866.
117,033	1,248	8,000	4	500	40.	500	160	2	2	1862.
68,969	1,872	6,842	6	2,470	131.9	2,470	792	1	1	1863.
.....	1864.
.....	1865.
.....	1866.
22,738	4,368	28,000	14	1,680	38.7	1,680	539	1	2	3	1862.
94,001	25,896	94,640	83	20,516	79.2	20,516	6,575	5	3	8	1863.
62,838	37,934	150,101	121	4.1	43,496	114.7	44,772	14,350	4	2	6	30	1864.
78,443	18,278	85,826	58	3.5	45,519	249.0	44,723	14,334	4	2	6	7	1865.
80,157	11,362	53,646	36	4.3	19,913	175.2	19,324	6,193	5	2	7	5	1866.
54,927	10,920	70,000	35	3,420	31.3	3,420	1,096	2	1	3	1862.
73,668	21,216	77,537	68	11,497	52.2	11,497	3,685	2	2	4	1863.
130,651	12,220	48,353	39	4.4	22,400	183.3	24,581	7,879	3	2	5	3	1864.
88,769	14,430	67,757	46	5.9	27,900	193.8	18,541	5,943	5	2	7	12	1865.
160,337	38,142	189,088	122	8.9	102,966	286.5	120,064	38,482	5	2	7	10	1866.
83,224	936	6,000	3	480	51.3	480	154	1	1	1862.
.....	1863.
.....	1864.
.....	1865.
.....	1866.
175,376	22,464	144,000	72	17,220	76.6	17,220	5,519	3	1	4	1862.
210,791	31,200	114,026	100	69,082	221.4	69,082	22,142	4	1	5	1863.
142,732	32,630	129,125	104	8.2	53,460	163.8	53,460	17,135	4	1	5	12	1864.
189,386	23,010	108,046	74	8.8	50,231	218.3	50,234	16,101	4	4	8	1865.
246,775	22,490	106,187	72	7.3	57,074	253.8	57,072	18,293	4	4	12	1866.
62,709	46,800	300,000	150	74,820	159.9	74,820	23,981	6	1	7	1862.
81,191	58,344	213,227	187	135,099	231.5	135,099	43,301	5	5	1863.
98,931	88,244	349,176	283	16.6	184,769	269.4	184,769	59,221	5	1	6	10	1864.
209,968	87,303	409,962	280	18.5	250,367	286.8	250,367	80,246	4	1	5	17	1865.
82,992	98,800	466,487	317	27.4	335,000	339.1	335,000	101,737	5	1	6	17	1866.
58,640	11,856	76,000	38	3,940	33.2	3,940	1,263	1	1	2	1862.
202,539	15,600	57,012	50	10,531	67.5	10,531	3,375	1	1	1863.
79,586	25,844	102,262	83	8.3	16,944	65.9	12,735	4,082	2	1	3	11	1864.
85,162	25,350	119,033	81	8.9	20,353	80.3	20,811	6,670	2	1	3	5	1865.
106,609	11,206	52,909	36	8.8	40,977	365.7	45,062	14,443	2	1	3	2	1866.
.....	1862.
.....	1863.
.....	1864.
.....	1865.
.....	1866.
18,864	38,688	141,392	124	2,798	7.2	2,798	897	1862.
124,786	11,492	45,472	37	6.9	10,905	94.9	10,905	3,495	1	1	4	1863.
92,823	12,376	58,113	40	6.1	12,309	99.5	12,309	3,945	1	1	8	1864.
78,404	6,032	28,480	14	13.2	7,730	128.1	7,650	2,452	1	1	1	1865.
.....	1866.
.....	1862.
.....	1863.
.....	1864.
.....	1865.
52,281	1,326	6,262	17	10.2	2,170	163.7	570	183	1	1	2	1866.
.....	1862.
.....	1863.
.....	1864.
.....	1865.
.....	1866.
17,217	4,862	19,238	12	13.7	430	11.3	430	138	2	2	4	1862.
24,303	2,470	11,598	8	2,165	87.6	2,038	653	1863.
52,004	4,550	21,483	14	14.7	6,725	147.8	5,010	1,606	1	1	2	2	1864.
112,222	156,000	140,908	500	134,800	86.4	134,800	43,205	18	12	30	1865.
123,136	273,624	247,152	877	340,035	124.3	340,035	108,986	25	10	35	1866.
190,655	252,720	228,271	810	8.0	428,700	169.6	428,677	137,397	27	11	38	89	1864.
287,618	212,966	192,363	683	9.1	500,025	234.8	488,466	156,570	25	10	35	67	1865.
286,369	211,796	191,306	679	9.7	635,387	300.0	643,224	206,162	29	10	39	60	1866.
.....	1862.
.....	1863.
.....	1864.
.....	1865.
.....	1866.
1,000,000	1,107,106	1,000,000	710	8.6	2,038,947	184.2	2,035,202	130,462	The Department Records for 1862 and 1863 are incomplete.			1862-6.	

VICTORIA BUILDINGS, HOLLIS STREET, HALIFAX, N. S.

R. G. FRASER,

ASSAYER

AND

Gold & General Mining Broker.

72 GRANVILLE STREET, 72

HALIFAX, N. S.

COSMOPOLITE,

ESSAYIST, STATISTICIAN, &C.

BOX 266, G. P. O.

HALIFAX, N. S.

