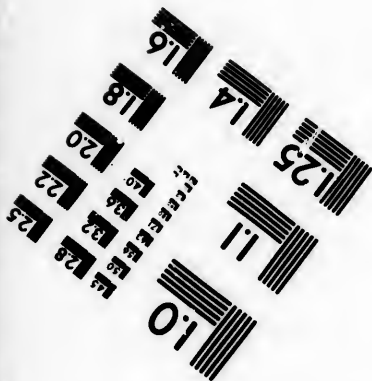
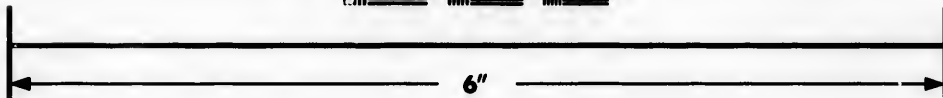
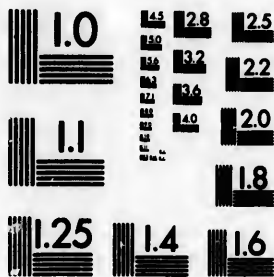

**IMAGE EVALUATION
TEST TARGET (MT-3)**



**Photographic
Sciences
Corporation**

23 WEST MAIN STREET
WEBSTER, N.Y. 14580
(716) 872-4503

1.0
1.1
1.2
1.3
1.4
1.5
1.6
1.8
2.0
2.2
2.5
2.8
3.2
3.6
4.0

**CIHM/ICMH
Microfiche
Series.**

**CIHM/ICMH
Collection de
microfiches.**



Canadian Institute for Historical Microreproductions / Institut canadien de microreproductions historiques

1.0
1.1
1.2
1.3
1.4
1.5
1.6
1.8
2.0
2.2
2.5
2.8
3.2
3.6
4.0

© 1986

The copy filmed here has been reproduced thanks to the generosity of:

D. B. Weldon Library
University of Western Ontario
(Regional History Room)

The images appearing here are the best quality possible considering the condition and legibility of the original copy and in keeping with the filming contract specifications.

Original copies in printed paper covers are filmed beginning with the front cover and ending on the last page with a printed or illustrated impression, or the back cover when appropriate. All other original copies are filmed beginning on the first page with a printed or illustrated impression, and ending on the last page with a printed or illustrated impression.

The last recorded frame on each microfiche shall contain the symbol \rightarrow (meaning "CONTINUED"), or the symbol ∇ (meaning "END"), whichever applies.

Maps, plates, charts, etc., may be filmed at different reduction ratios. Those too large to be entirely included in one exposure are filmed beginning in the upper left hand corner, left to right and top to bottom, as many frames as required. The following diagrams illustrate the method:

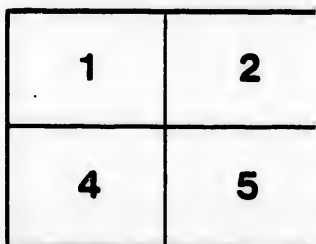

duced thanks

L'exemplaire filmé fut reproduit grâce à la générosité de:

D. B. Weldon Library
University of Western Ontario
(Regional History Room)

est quality
and legibility
with the

Les images suivantes ont été reproduites avec le plus grand soin, compte tenu de la condition et de la netteté de l'exemplaire filmé, et en conformité avec les conditions du contrat de filmage.

rs are filmed
ending on
ated impres-
sionate. All
ning on the
l impres-
h a printed

Les exemplaires originaux dont la couverture en papier est imprimée sont filmés en commençant par le premier plat et en terminant soit par la dernière page qui comporte une empreinte d'impression ou d'illustration, soit par le second plat, selon le cas. Tous les autres exemplaires originaux sont filmés en commençant par la première page qui comporte une empreinte d'impression ou d'illustration et en terminant par la dernière page qui comporte une telle empreinte.

rofiche
ng "CON-
"END").

Un des symboles suivants apparaîtra sur la dernière image de chaque microfiche, selon le cas: le symbole \rightarrow signifie "A SUIVRE", le symbole ∇ signifie "FIN".

med at
large to be
filmed
er, left to
mes as
strate the

Les cartes, planches, tableaux, etc., peuvent être filmés à des taux de réduction différents. Lorsque le document est trop grand pour être reproduit en un seul cliché, il est filmé à partir de l'angle supérieur gauche, de gauche à droite, et de haut en bas, en prenant le nombre d'images nécessaire. Les diagrammes suivants illustrent la méthode.

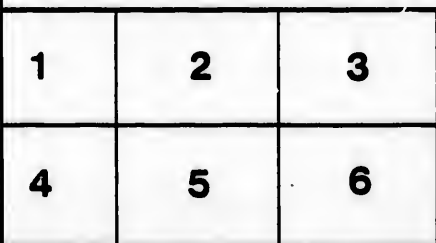
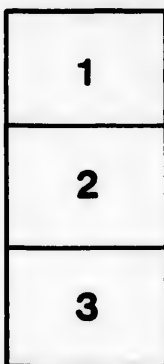

LIST OF VOTERS

FOR THE

Township of West Nissouri

FOR 1882.

— PART FIRST —

List of Persons Entitled to Vote at both
Municipal Elections and at Elections to the
Legislative Assembly.

SCHEDULE OF POST OFFICES.

1. Crumlin ; 2. Rebecca ; 3. Thorndale ; 4. Evelyn;
5. Thamesford ; 6. St. Ives ; 7. Belton ; 8. Oliver ;
9. Cherry Grove ; 10. Devizes ; 11. St. Marys.

POLLING SUB-DIVISION No. 1.

Jurors.	Names.	F, T or		Lot	P.O.
		F S	Con		
j	Ardill, Williamf	1	13	3
j	Ashman, Markt	1	6	2
	Ardill, Williamf s	1	17	3
j	Ardill, Jamesf	4	14	3
	Angus, Jamesf	3	10	3
	Angus, Johnf s	3	10	3
	Angus, Samuelf s	3	10	3
j	Brownlee, Jamest	1	18	3
	Blow, Andrewf	4	12	3
j	Bedgood, Davidf	4	9	2
	Blackwell, Robertt	3	9	2
j	Bailey, Wm.f	3	13	3
	Bailey, Alfredf	3	13	3
	Bailey, Adamf	3	13	3
	Bryan, Johnf	2	16	3
	Bryan, Walterf s	2	16	3

Jurors.	Names.	F, T or		Con	Lot	P.O.
		F	S			
	Bryan, Joseph	f s	2	16	3
	Bryan, George	f	2	15	2
j	Brown, A. W.	f	2	6 and 7	2
j	Blight, George	t	2	10	2
	Branton, Richard	t	2	10	2
j	Baskerville, David	f	4	5	2
	Clark, David	f	2	6	2
	Clark, John	f s	2	6	2
j	Colbert, William	f	3	14	3
j	Cunningham, Jas.	f	2	14	3
j	Carroll, James	t	1	3	2
j	Campbell, Alex.	f	1	1	1
j	Clifford, Jeremiah	f	1	3	1
	Clifford, John	f s	1	5	1
	Carter, Joseph	t	3	15	3
	Dyer, Luke	f	1	7	2
j	Dawson, James	f	2	13	2
j	Dawson, John	f	2	13	3
j	Duffin, John	f	3	6	2
j	Dewan, James	f	1	16	3
	Duffin, Albert	f	3	9	2
	Duffin, James	f	3	6	2
j	Dyer, Charles	f	1	7	2
	Duffin, Samuel	f s	3	6	2
	Duffin, James H.	f s	3	6	2
	Duffin, Thomas	f	3	9	2
	Duffin, Robert	f	3	6	2
	Duffin, W. A.	f s	3	6	2
	Duffin, R. L.	f s	3	6	2
	Evans, Thomas	f	3	8	
j	Eyre, H. B.	f	1	1	2
j	Flaherty, Matthew	f	1	18	3
	Fox, James	f	3	15	3
	Fox, James	f s	3	15	3
	Fox, John	f s	3	15	3
	Fitzsimons, John	f	4	14	3
	Fitzsimons, George	f s	4	14	3
	Fitzsimons, Samuel	f s	4	14	3
j	Fitzgerald, Charles	f	3	7	3
j	Farley, Sidney	t	2	7	3
j	Farley, Thomas	t	2	7	3
	Farley, Turner	f	2	7	3
	Fitzgerald, Fred.	f	3	7	3
j	Fitzgerald, James	f	3	7	3
	Fitzsimons, Thos	f	3	15	3

19

20

VOTERS' LIST.

8.

Jurors.	Names.	F, T or F S	Con	Lot	P. O.
	Flanigan, D. H.f	1	5	2
	Fox, Richardf	2	8	2
	Fulcher, Huttaf	3	16	3
	Fitzgerald, E.f	3	16	3
	Griffith, Aaronf	3	15	3
	Garner, Alfredt	3	15	3
	Gee, Danielf	3	10	3
	Gee, Phillipt	1	7 and 8	2
	Godwin, Benjamint	3	4	1
	Guest, R.f	3	3	2
	Guest, R. W.f	3	3	2
	Guest, Williamf	2	1	2
	Guest, Lancelotf	2	1	2
	Gifford, A.f	3	16	3
	Garner, Charlest	3	16	3
	Grant, Alexandert	3	15	3
	Garner, Robertf	3	15	3
	<i>Hueston Wm Sen. Jr.</i>		4	15	<i>D</i>
	Harding, Band R. H.t	1	15	3
	Harding, Williamf	1	15	3
	Hart, James, senf	4	13	3
	Hart, Williamf s	4	13	3
	Henderson, Johnf	3	9	3
	Holland, John, jun.t	2	18	3
	Holland, John, sent	2	16	3
	Holland, Thomasf s	2	16	3
	Hatton, Charlesf	1	10	2
	Harris, Thomasf	2	4	2
	Hueston, Samuelf	1	5	2
	Hueston, Johnf	2	5	2
	Hughan, Wm.f	3	15	3
	Harrison, Charlesf	3	16	3
	Harrison, Wm.f	3	16	3
	Harrison, Thos.f	3	16	3
	<i>Hueston Wm Sen. Jr.</i>	<i>Jr.</i>	4	15	<i>D</i>
	James, Jamesf	3	5	2
	Johnston, Josephf	3	5	2
	Judd, Williamf	2	6	2
	James, Jamesf	1	7 and 8	2
	Judge, Williamf	4	1	2
	Judge, Jamesf	4	2	2
	<i>Kennedy Jas. Jr.</i>		3	15	<i>D</i>
	Kelly, Jamest	3	14	3
	Kelly, Jamesf	3	15	3
	Logan, Georgef	3	17 and 18	3
	Logan, Thomasf	3	16 and 17	3
	Logan, Wm. H.f	4	17	3

WEST MISSOURI

Jurors.	Names.	F, T or F S	Con	Lot	P.O.
	Logan, Henryo	4	16	3
	Logan, Georgef	4	16	3
J	Large, Edwardf	4	13	3
	Lynas, Johnf	4	10	3
J	Logan, Robertf	2	12	3
	Logan, Wesleyf s	2	12	3
	Logan, Richardf	3	17	3
	Logan, Edwardf	2	1	3
	Lewis, Jamesf	1	3	1
	Lougheed, Wm.f	2	4	2
	Mossip, Johnf	1	17	3
	McGuffin, John S.o	1	14	3
	McGuffin, Jamesf	1	16	3
	McCutchin, Johnf	3	18	3
	McCutchin, Alfred.	... f s	3	18	3
	McQueen, Alex.t	3	17 and 18	3
	McCutchin, Henryf	4	18	3
	McLean, Henryf	3	14	3
	Martin, Georgef	4	10	3
	Martin, Williamt	2	11	2
	McGurdy, Thos.f	3	14	3
J	McGurk, Johnf	3	16	3
	McGuffin, Robertf	2	17	3
	Martin, Johnt	1	9	2
J	Mills, Richardf	2	14	3
	Mills, Edwardf	2	14	3
	Monks, Jamesf	3	2	2
	McKenzie, Alex. f	3	2	1
	McKenzie, James	... f s	3	2	1
	McKenzie, James	... f s	3	2	1
	Murray, S. S.f	3	15	3
	Mattheson, Geo.t	3	16	3
J	McLean, Alex.t	3	15	3
	McLean, Henryf	3	14	3
J	Mills, Andrewf	3	16	3
	McKechnie, Nellt	3	15	3
	McDonald, Wm.f	3	15	3
	Magovran, Edwardf	3	15	3
J	Nicholson, Edwardf	3	15	3
J	Near, Johnf	3	15	3
	Pinel, Johnf	2	8	2
	Piper, Thomasf	1	4	2
J	Payne, Chas. O.f	1	5	2
	Pearson, Johnf	3	15	2
J	Probyn, Johnf	3	16	3
J	Quait, Robertf	3	1	1
J	Quait, Taylorf	3	1	1

WEST MISSOURI

Jurors.	Names.	F, T or		Lot	P.C.
		FS	Con		
J	Woods Wm.f	4	8	2
J	Walker Robertf	2	15	3
J	Walker Josephfs	2	15	3
J	Wilson Johnf	1	18	3
J	Wilson Georgefs	1	18	3
J	West Robertf	1	11	2
J	Wigmore Robertt	1	1	1
J	Wigmore Wm.f	1	1	1
J	Walker Wm.f	2	2	1
J	Wilson A.f	2	3	1
J	Wakeling Johnf	4	2	1
J	Wells Samuelf	3	3	1
J	Wade Alex.f	3	4	1
J	Walker Wm. J.f	3	16	3

J	Young Peterf	1	1	1
J	Young Sethf	1	1	1

Young David F.S. 1-1

WEST MISSOURI

Jurors	Names	F, T or FS	Con	Lot	P.O.
J	Bray Henryf	6	6	4
	Burns Johnf	6	6	4
J	Baskerville Geof	4	5	4
	Baskerville Wm	John fs	4	5	4
	Bates Humphreyf	5	4	4
J	Barber Matthewf	5	9	4
	Barber Matthew, sen.f	6	9	4
J	Carroll Davidt	5	13	4
J	Carlin Bernardf	6	8	4
J	Carrothers Wm.f	5	18	3
J	Crabb Charlest	6	16	3
J	Conley Wm.f	6	15	3
J	Cass Joelf	6	2	5
J	Cass Levelynf	6	1	5
J	Chalcraft Markf	7	6	4
J	Conley Thos & Vining.	t	6	12 and 13	4
J	Conley Alex.f	6	12 and 13	4
J	Carroll Wm.t	7	13	4
J	Carlin Peterf	5	11	4
J	Crosby Johnf	5	8	4
J	Clipperton Jamesf	5	1	4
<i>D</i>	<i>Dickie David Jr.</i>		<i>7</i>	<i>4</i>	
J	Dickle Wm.t	7	4	5
J	Dyke Wm.f	7	7	4
J	Day Alexanderf	7	13	4
J	Davis Jamesf	4	18	3
J	Davis Robertt	5	12	3
J	Dunn Elliotf	4	7	3
J	Dyer Thomasf	4	1	1
J	Dupee Michaelf	6	1	5
J	Douglass Wm.f	6	7	4
<i>D</i>	<i>Day Solomon Jr.</i>		<i>7</i>	<i>12</i>	
J	Ensign Papineauo	7	1	5
J	Evans Wm.f	5	7	4
J	Evans Wesleyf	5	6	4
J	Elliot Georgef	5	2	4
J	Fitzgerald Edwardf	4	17	3
J	Freel Hugh, jrf	6	18	3
J	Fellows Josephf	7	<i>12</i>	<i>5</i>
J	Foster Davidf	6	1	<i>5</i>
J	Foster Jamesfs	6	1	5
J	Fitzsimons Henryf	5	15	3
J	Fitzsimons Wm.fs	5	15	3
J	Fitzsimons Henryfs	5	15	3
J	Fram Jas. Bf	4	6	4
J	Fram Wm. jro	5	3	4
J	Fram Wm. senf	5	3	4

Juro.s.	Names.	F, T or F S	Con	Lot	P.O.
	Mitchell Michael f	7	17	7
	Morell William sen. f	7	11	4
	Morell William, jr f s	7	11	4
	Morell James f s	7	11	4
	Morell John f	6	10	4
J	McLeod Ross t	7	6	4
J	McLeod H. J. f	7	6	4
	Murray David f	6	18	7
J	Morrison John f	7	1	1
J	McMartin William f	6	5	4
J	McKone John f	4	10	3
	McKone James f	4	11	3
J	Mahon William f	5	10	4
	Mahon James f s	5	10	4
J	McConnell William t	5	5	4
J	McMurray William f	5	5	4
J	Mooney John f	5	3	4
	McConnell Alexander f	5	2	4
	McConnell Thomas f s	5	2	4
	McConnell Samuel f	5	1	4
J	Matthews John W. t	5	2	4
J	Mahon James t	5	3	4
J	McMartin Alexander f	6	5	4
J	Murphy Phillip t	6	8	4
J	Mahon Joseph f	5	10	4
	Mahon Joseph, jr. f s	5	10	4
	Mahon William f s	5	10	4
	Mahon George f	6	10	4
	McLeod James f	5	13	
J	Nixon John f	7	9	4
J	Nixon James f	7	9	4
J	Phair Jason t	5	18	3
	Patterson Charles f	7	13	5
J	Pardy Humphrey f	4	4	4
J	Pearse James t	5	4	4
J	Pearse Thomas t	5	4	4
	Pardy Samuel, jr f s	5	4	4
	Pardy Samuel, sen. f	5	4	4
J	Quait William f	6	4	4
J	Quait Samuel f	6	4	4
J	Quait Richard f	6	6	4
J	Quait John f	6	7	4
J	Routledge Robert f	4	11	3
	Ruby John f s	7	14	4
J	Ruby Thomas f	7	14	4
	Ramsay John f	6	17	3

—PART TWO—

**Persons entitled to vote at Municipal
Elections only**

Logan Richard t	5	12
Weir John f	4	1

POLLING SUB-DIVISION NO. 3.

Jurors.	Names.	F, T or		Con	Lot	P O.
		F	S			
j	Armstrong Walter.....	t		2	23	
j	Baker Eli t		1	35	10
j	Baker Henry f		1	31	10
j	Burns John f		1	24	10
j	Blachford James f		2	22	10
	Blanchford Ephraim fs		2	22	10
	Beck Hugh f		1	22	10
	Beck David fs		1	22	10
	Beck Thomas fs		1	22	10
	Beck Joseph fs		1	22	10
	Beck Hugh fs		1	22	10
	Beck James A. t		2	22	10
	Barnard J. M. f		2	25	10
	Bryce James f		2	33	10
	Brown Robert f		4	33	10
	Bowers John f		4	27	9
	Bowers Francis f		4	27	9
	Bowers Edward t		4	27	9
	Brown James f		3	27	9
	Brown John f		3	27	9
	Brock Emanuel f		2	26	9
	Brock Henry fs		2	26	
j	Conn James f		2	22	3
j	Clark Thomas t		3	23	9
j	Chalmers David f		3	29	9
j	Coleman John f		1	31	10
	Coleman William f		1	31	10
	Cameron John f		3	32	9
	Cameron Daniel fs		3	32	39
	Chate Wallace f		4	31	9
j	Dixon James f		1	34	10
j	Dunn Roger o		2	26	10
	Dunn Edward f		2	26	10

WEST MISSOURI

Jurors.	Names.	F, T or F S	Con	Lot	P.O.
J	James John f	1	26	10
	James Richard f s	1	26	10
J	Joseph James t	1	26	10
	Kimball Daniel f	2	28	6
J	Kingdom Joseph f	3	34	10
	Kingdom William f s	3	34	10
J	Keast George W. f	4	24	6
	Lang James f	2	32	
J	Lacey James f	2	35	10
J	Legge John f	2	33	9
	Legge William f	3	34	9
J	Lindsay George f	3	33	9
J	Lewis James f	3	31	9
	Logan William f	3	21	6
	Logan Francis f s	3	21	6
	Logan Richard f	4	21	
J	Lord William f	3	25	6
	<i>McGuffin John 3/18 1-20</i>				
J	Morgan Henry t	1	34	10
J	McGuffin Joseph f	1	19	6
J	McGuffin Dorastus f	1	20	6
J	McVey James f	1	24	6
	McVey John f	2	25	6
J	Moss William f	2	2	10
J	Maybee Nelson t	2	30	
J	Murray George f	2	33	10
J	Moore J. f	2	34	10
J	Moore Frank f	2	34	10
J	Murray Peter t	1	34	10
	Murray William f	1	34	10
J	McWain Thomas f	4	35	11
J	Masson William f	4	32	11
J	McKone William f	3	32	10
J	McGuinness James f	3	31	9
J	McGee Alfred f	3	30	9
J	McFarlane Daniel f	3	28	9
J	Moore Samuel f	3	24	6
J	Moore Samuel B. f s	3	24	6
J	Moore William f	3	22	6
	McCutchin Henry f	4	19	3
J	Mossop Jonathan f	2	23	6
J	Molland William f	3	25	6
J	McCutchin John f	3	1	9
J	Near Elias t	3	31	
J	Near Jacob f	4	29	
	Needham Joseph f	4	28	6
J	Needham William f	3	22	6

Jurors.	Names.	F, T or F S	Con	Lot	P.O.
J	Ullyot Isaacf	1	35	10
J	Uren Jamesf	3	24, 29	9
	Uren Williamfs	3	24, 29	9
J	Uren Josephf	3	27	9
J	Weir William B.f	1	39	10
	Weir William, sonf	1	28	10
J	Weir Josephf	1	28	10
	Weir Davidf	2	27	10
	Weir W. B.f	1	28	10
	Westman Alexandert	2	31	10
J	Walsh Patrickf	2	31	9
	Wigglesworth Johnf	3	31	6
	Wigglesworth Johnf	3	23	5
J	Wigglesworth Williamf	3	23	6
	Webb Joanf	4	21	6
	Wright Richardf	4	21	6
	Waugh Thomasf	3	23	6
	Waugh Williamf	3	24	6

VOTERS' LIST.

POLLING SUB-DIVISION No. 4.

Jurors.		Names.		F, T or F S		Con	Lot	P. O.
]	Abbott	Arthurt	5	28	11	
]	Aikins	Williamf	7	19	8	
]	Aikins	Georgef	7	19	8	
		Adams	Robertf	6	29	8	
		Atwell	Johnf	7	31	11	
		Atwell	Georgef	7	31	11	
]	Atkinson	Williamt	6	33	11	
		Aikin	Danielf	7	19	8	
		Bradshaw	Johnf	5	24	7	
		Bradshaw	Thomasf	5	24	7	
]	Bearss	Wilsonf	4	23	8	
]	Brown	Josephf	4	30	8	
]	Birch	Robertt	5	30	11	
		Bearss	Claytonf	4	31	11	
		Black	Jamesf	5	34	11	
]	Brown	Georgef	6	29	11	
]	Burgiss	John B.f	5	22	7	
		Burgiss	Williamf	5	22	7	
		Burgiss	Johno	5	22	7	
		Burgiss	Francisf	5	22	7	
		Brownlee	Andrewf	6	20		
]	Bannerman	Williamf	6	24	7	
]	Baynes	Jamest	6	34	7	
]	Baynes	Richardo	5	32	11	
		Baynes	Johnf	5	32	11	
]	Bearss	Lemuelf	7	26	7	
		Butler	Williamf	7	22	7	
]	Crone	Thomast	4	36	11	
		Cooke	Thomasf	6	23	7	
]	Cooke	Johnf	6	25	7	
]	Conn	James, jrt	5	21	7	
		Conn	James, senf	5	21	7	
		Conn	Robertf	5	21	7	
]	Chalmers	Thomasf	5	20	7	
]	Crowlie	Dennist	7	30	7	
		Cain	Charlesf	6	33	11	
]	Crone	Samuelf	6	35	11	
		Crone	Archibaldf	6	35	11	
		Crone	Johnf	6	35	11	
		Conn	Hughf	7	28	11	
		Davis	James A.f	7	19	8	
]	Dalley	Stephen jr.t	4	33	11	
		Dalley	Stephen, sen.f	4	33	11	
		Davis	James A.f	7	19	8	
]	Dally	Stephen jr.t	4	33	11	
		Dally	Stephen, sen.f	4	33	11	
]	Dickie	Alfredt	5	34	11	
]	Dodge	W. C.t	6	29	11	

O.
10
9
9
9
10
10
10
10
10
10
10
9
6
5
6
6
6
6
6

		F. Ter				
Jurors	Names	FS	Con	Lot	P.O.	
j	Davis Roberto	6	22	7	
	Davis Hugh, sonf	6	22	7	
	Davis Petero	6	22	7	
j	Davis Samuelt	7	24	7	
	Elgie Corneliusfa	7	21	8	
	Elgie Johnta	7	21	8	
	Elgie Thomas, sonf	7	21	8	
	Elgie Thomas, jr.f	7	20	8	
	Elgie Williamf	7	25	8	
	Evans Wallace B.o	5	31	11	
	Evans Waltert	5	31, 32	11	
	Evans Georget	5	32	11	
j	Elgie Jamest	6	19	11	
	Elgie Jamesf	7	20	8	
	Eston Johnf	6	21	7	
j	Elgie Petert	7	33	11	
	Facey Edmundf	6	25	7	
j	Facey Samuelt	6	26	7	
	Fairolosh Thomasf	7	24	7	
	Fairolosh Josephf	7	25	7	
j	Fairolosh Williamf	6	21	7	
	Flaming Richardf	5	33	11	
	Fleming Johnfa	5	35	11	
j	Flaherty Patrickf	6	26	7	
j	Fairall Henryf	5	21	7	
	Facey Dennisf	6	25	7	
j	Fraser Jamesf	6	32	7	
j	Fraser Hughf	6	33	11	
	Fraser Hughf	6	34	11	
	Freshney Thomasf	7	36	7	
	Freshney Johnfs	7	36	11	
j	Fairolosh Francisf	7	26	7	
	Grant Georget	7	27	8	
j	Ginn R. W.f	4	35	11	
	Ginn Meadlyfa	4	36	11	
	Gibson Johnf	5	27	7	
j	Gibson Henryo	6	28	7	
	Gibson Johnf	6	29	7	
j	Glass Edwint	7	21	7	
j	Gibb Davidt	6	31	11	
	German Johnf	5	34	11	
	Greason Walterf	7	31	11	
j	Henderson Williamt	4	20	3	
	Henderson Johnf	4	20	3	
j	Henry Johnf	4	27	7	
j	Haley Johnf	5	27	7	

Jurors.	Names.	F, T or		Con	Lot	P.O.
		F	S			
	Near Georgef		5	33	11
	Near Peterf		5	33	11
J	Near Henryf		7	23	11
J	Newman Johnf		7	27	11
J	Oliver Danielf		5	35	11
J	Oliver Benjaminf		5	31	11
	Otwell John F.f		5	33	11
	Otwell Mauricef s		5	33	11
J	Pardy Williamf		5	23	6
J	Phalan Thomas jr.f		4	23	6
J	Pickill Jacobf		6	30	6
J	Patton Georgef		5	25	6
J	Paterson Robertf		6	25	6
J	Phalan Thomasf		7	23	7
J	Pickill Adamf		6	28	7
J	Pickill Hugho		7	30	8
J	Pickill Davidf		7	30	11
J	Pickill Edwardf		7	30	11
J	Phalan Michaelf		7	24	8
J	Paterson Jamesf		7	23	8
J	Paterson Josephf s		7	23	8
J	Randall Georgef		5	23	6
J	Routledge Robertt		4	23	6
J	Ready Charlesf		5	35	11
J	Ready Hutchinsonf s		5	35	11
J	Rumble Johnf		5	24	6
J	Rumble Thomasf		5	23	6
J	Rumble Jamesf		6	23	6
J	Rumble Williamf		7	24	7
J	Ross Hughf		7	26	7
J	Ross Williamf		7	26	7
J	Robinson Christophert		6	29	6
J	Ready Johnf		6	34, 35	11
J	Richardson Williamf		7	32	11
J	Richardson Johnf s		7	32	11
J	Roberts Williamf		7	26	7
J	Steele Johnf		4	21	3
J	Steele Andrewf		4	21	3
J	Stuart Jameso		5	24	3
J	Stuart Jamesf		4	30	7
J	Sproul Robertt		4	31	7
J	Stuart Johno		6	24	7
J	Stuart Georgeo		6	24	7
J	Stuart Johnf		6	24	7
J	Stevens Archibaldt		7	23	7
J	Smith Hiramf		7	35	11

VOTERS' LIST.

Jurors.	Names.	F, T or FS	Con	Lot	P.O.
	Smith Peterf	6	30	11
	Shoebottom Johnf	6	32	11
	Stapleton Williamf	5	34	11
	Stapleton Robertfs	5	34	11
	Stapleton Williamf	5	34	11
	Sterret Charlesf	7	29	11
	Sterret Robertf	7	29, 30	11
	Thomas Samuelt	5	35	11
	Thurlow Henryf	6	31	11
	Talbot Johnf	4	28	11
	Thomson Andrewf	7	28	11
	Uren Williamf	7	33	11
	Webb Elif	4	22	7
	Webb Charlesf	5	22	7
	Wiseman Thomasf	4	24	6
	Wiseman Williamf	4	24	6
	Walt Williamf	7	27	6
	Wells George jrf	7	28	7
	Wells Georgef	6	30	7
	Wells Stephenfs	6	30	7
	Wilkie Jamesf	7	21	7

Whalan Patrick 4. 23
Whalan James 7. 23
Whalan Michael 7. 23
PART TWO 7-23

List of Persons Entitled to Vote at Municipal Elections only.

Morden Jacobf	6	31
Swales Georgef	5	30
Lilleywhite Jamesf	6	31
Near Nelsonf	4	29

POLLING SUB-DIVISION NO. 3.

—PART TWO—

List of Persons Entitled to Vote at Municipal Elections only.

Bridgman Robertf 4 81

McKinnon Danielt 4 25

ci.

I, WILLIAM LEE, Clerk of the Municipality of West Nissouri, in the County of Middlesex, do hereby certify that Part One of the foregoing list constitutes a correct list for the year 1882 of all persons appearing by the last revised Assessment Roll of the Municipality to be entitled to vote at Elections to the Legislative Assembly, and at Municipal Elections ; and that Part Two constitutes a correct list for the said year of all persons appearing by the said Roll to be entitled to vote at Municipal Elections only ; and I hereby call upon all electors to examine the said list, and if any errors or omissions are perceived therein, to take immediate proceedings to have the said errors corrected according to law.

Dated this 28th day of June, 1882,

Wm. LEE, Tp. Clerk

