

**CIHM
Microfiche
Series
(Monographs)**

**ICMH
Collection de
microfiches
(monographies)**



Canadian Institute for Historical Microreproductions / Institut canadien de microreproductions historiques

© 1999

Th
co
ma
the
sig
che

This
Ce d

10x

Technical and Bibliographic Notes / Notes techniques et bibliographiques

The Institute has attempted to obtain the best original copy available for filming. Features of this copy which may be bibliographically unique, which may alter any of the images in the reproduction, or which may significantly change the usual method of filming are checked below.

- Coloured covers / Couverture de couleur
- Covers damaged / Couverture endommagée
- Covers restored and/or laminated / Couverture restaurée et/ou pelliculée
- Cover title missing / Le titre de couverture manque
- Coloured maps / Cartes géographiques en couleur
- Coloured ink (i.e. other than blue or black) / Encre de couleur (i.e. autre que bleue ou noire)
- Coloured plates and/or illustrations / Planches et/ou illustrations en couleur
- Bound with other material / Relié avec d'autres documents
- Only edition available / Seule édition disponible
- Tight binding may cause shadows or distortion along interior margin / La reliure serrée peut causer de l'ombre ou de la distorsion le long de la marge intérieure.
- Blank leaves added during restorations may appear within the text. Whenever possible, these have been omitted from filming / Il se peut que certaines pages blanches ajoutées lors d'une restauration apparaissent dans le texte, mais, lorsque cela était possible, ces pages n'ont pas été filmées.

Additional comments / Commentaires supplémentaires: This copy is a photoreproduction.

L'Institut a microfilmé le meilleur exemplaire qu'il lui a été possible de se procurer. Les détails de cet exemplaire qui sont peut-être uniques du point de vue bibliographique, qui peuvent modifier une image reproduite, ou qui peuvent exiger une modification dans la méthode normale de filmage sont indiqués ci-dessous.

- Coloured pages / Pages de couleur
- Pages damaged / Pages endommagées
- Pages restored and/or laminated / Pages restaurées et/ou pelliculées
- Pages discoloured, stained or foxed / Pages décolorées, tachetées ou piquées
- Pages detached / Pages détachées
- Showthrough / Transparence
- Quality of print varies / Qualité inégale de l'impression
- Includes supplementary material / Comprend du matériel supplémentaire
- Pages wholly or partially obscured by errata slips, tissues, etc., have been refilmed to ensure the best possible image / Les pages totalement ou partiellement obscurcies par un feuillet d'errata, une pelure, etc., ont été filmées à nouveau de façon à obtenir la meilleure image possible.
- Opposing pages with varying colouration or discolorations are filmed twice to ensure the best possible image / Les pages s'opposant ayant des colorations variables ou des décolorations sont filmées deux fois afin d'obtenir la meilleure image possible.

This item is filmed at the reduction ratio checked below / Ce document est filmé au taux de réduction indiqué ci-dessous.

	10x		14x		18x		22x		26x		30x	
<input type="checkbox"/>	<input type="checkbox"/>	<input type="checkbox"/>	<input type="checkbox"/>	<input type="checkbox"/>	<input type="checkbox"/>	<input type="checkbox"/>	<input type="checkbox"/>	<input type="checkbox"/>	<input type="checkbox"/>	<input type="checkbox"/>	<input type="checkbox"/>	<input type="checkbox"/>
	12x		16x		20x		24x		28x		32x	

The copy filmed here has been reproduced thanks to the generosity of:

National Gallery of Canada,
Library

The images appearing here are the best quality possible considering the condition and legibility of the original copy and in keeping with the filming contract specifications.

Original copies in printed paper covers are filmed beginning with the front cover and ending on the last page with a printed or illustrated impression, or the back cover when appropriate. All other original copies are filmed beginning on the first page with a printed or illustrated impression, and ending on the last page with a printed or illustrated impression.

The last recorded frame on each microfiche shall contain the symbol \rightarrow (meaning "CONTINUED"), or the symbol ∇ (meaning "END"), whichever applies.

Maps, plates, charts, etc., may be filmed at different reduction ratios. Those too large to be entirely included in one exposure are filmed beginning in the upper left hand corner, left to right and top to bottom, as many frames as required. The following diagrams illustrate the method:

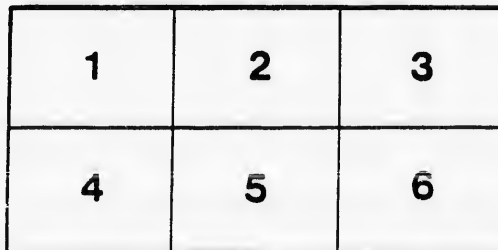
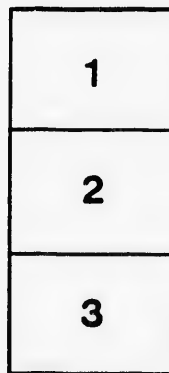

L'exemplaire filmé fut reproduit grâce à la générosité de:

Musée des Beaux-Arts du Canada,
Bibliothèque

Les images suivantes ont été reproduites avec le plus grand soin, compte tenu de la condition et de la netteté de l'exemplaire filmé, et en conformité avec les conditions du contrat de filmage.

Les exemplaires originaux dont la couverture en papier est imprimée sont filmés en commençant par le premier plat et en terminant soit par la dernière page qui comporte une empreinte d'impression ou d'illustration, soit par le second plat, selon le cas. Tous les autres exemplaires originaux sont filmés en commençant par la première page qui comporte une empreinte d'impression ou d'illustration et en terminant par la dernière page qui comporte une telle empreinte.

Un des symboles suivants apparaîtra sur la dernière image de chaque microfiche, selon le cas: le symbole \rightarrow signifie "A SUIVRE", le symbole ∇ signifie "FIN".

Les cartes, planches, tableaux, etc., peuvent être filmés à des taux de réduction différents. Lorsque le document est trop grand pour être reproduit en un seul cliché, il est filmé à partir de l'angle supérieur gauche, de gauche à droite, et de haut en bas, en prenant le nombre d'images nécessaire. Les diagrammes suivants illustrent la méthode.

MICROCOPY RESOLUTION TEST CHART

(ANSI and ISO TEST CHART No. 2)

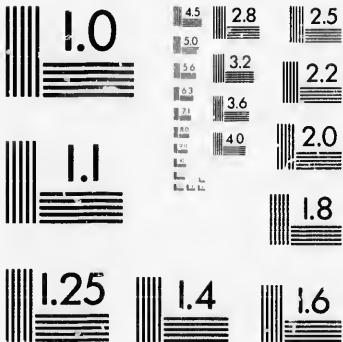

APPLIED IMAGE Inc

1653 East Main Street
Rochester, New York 14609 USA
(716) 482 - 0300 - Phone
(716) 288 - 5989 - Fax

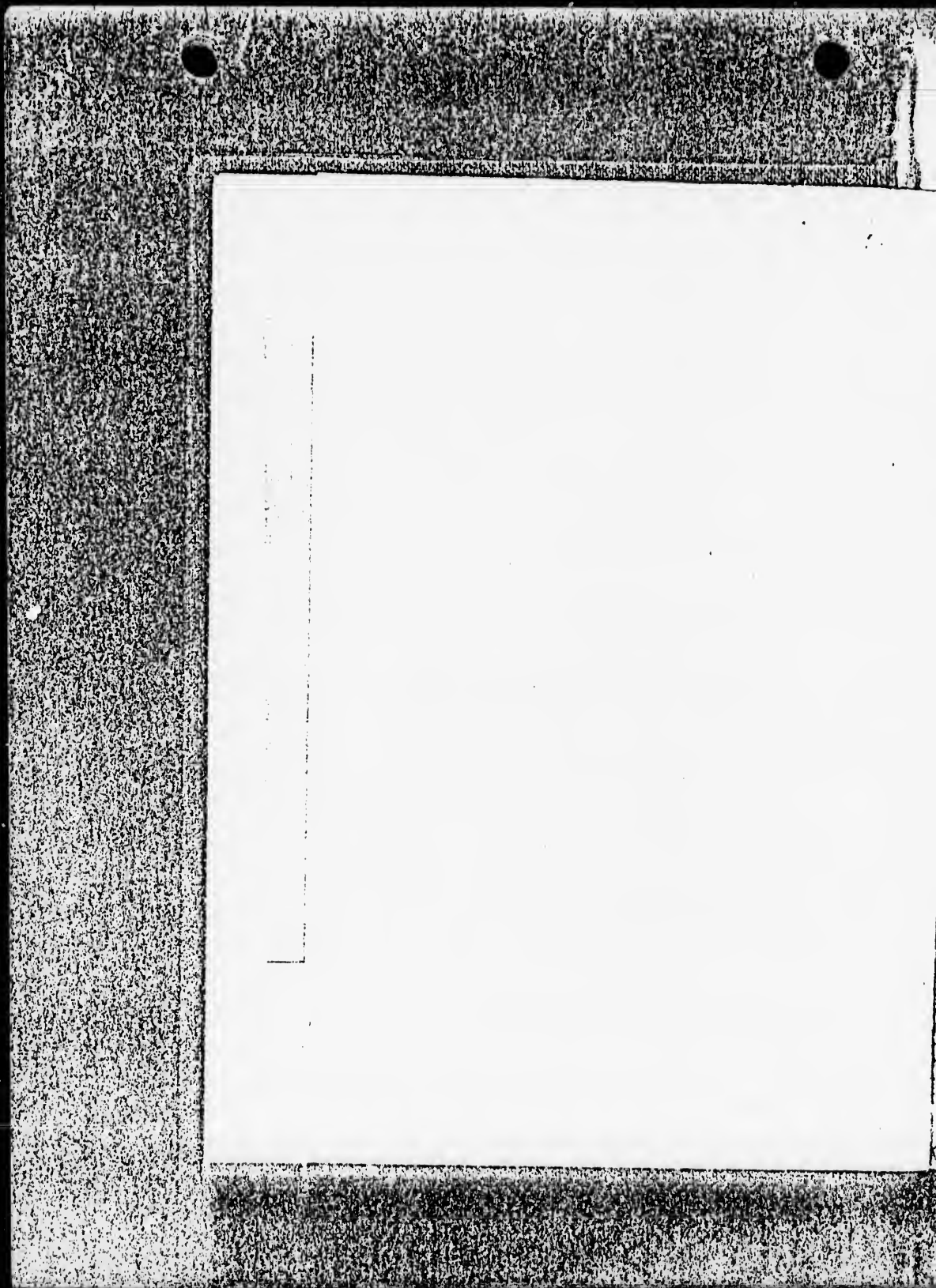

4 - 17

CATALOGUE . OF . NINTH . ANNUAL
EXHIBITION . OF . THE . WOMAN'S . ART
ASSOCIATION, . IN . ROBERT'S . ART
GALLERIES, . 79 . KING . STREET . WEST,
TORONTO.

MDCCCXCVII.

EXHIBITION OPEN FROM MARCH 1ST TO 17TH.
HOURS 9 A.M. TO 6 P.M.

OFFICERS, 1896-97.

President :

MRS. DIGNAM.

Elected Vice-Presidents :

MRS. GERALD FITZGERALD, MRS. W. D. GREGORY.

Ex-Officio Vice-Presidents :

MISS STIKEMAN, President Montreal Branch.

MRS. CALDER, President Hamilton Branch.

MRS. S. REYNOLDS, President Brockville Branch.

MISS PAUL, President St. Thomas' Branch.

MISS M. BARRY-SMITH, President St. John's, N.B. Branch.

Recording Secretary :

MISS DENISON, 102 Bellevue Avenue.

Corresponding Secretary :

MRS. HEMSTED, 415 Shaw Street.

Treasurer :

MISS J. DALTON, Spadina Crescent.

LIST OF EXHIBITORS.

- Mrs. Birely, Hamilton.
 Miss Constance Boulbee, 35 Crescent Rd., Toronto.
 Miss Emma Clarke, Bridge St., Belleville, Ont.
 " Amy Cross, The Hague, Holland.
 " Florence Carlyle, Woodstock, Ont.
 Mrs. Corning, Yarmouth, N.S.
 Mrs. M. E. Dignam, 275 St George St., Toronto.
 Miss Jessie Dalton, Spadina Crescent, Toronto.
 " Annie E. Duncan, 143 Stanley St., Montreal.
 Mrs. J. E. Elliott, Church Street, Toronto.
 Miss C. Edwards, Toronto.
 Miss Galbraith, Hamilton.
 " Anna Gormley, 7 Linden Street, Toronto.
 Mrs. H. L. Gray, St Paul's, Min., U.S.A.
 Miss Marion Holly, 161 Douglas Ave., St. John, N.B.
 Mrs. Eliza F. Harding, 34 King Sq., St. John N.B.
 " M. J. Hemsted, 115 Shaw Street, Toronto.
 Miss Ethel K. Heaven, 566 Jarvis Street, Toronto.
 Mrs. Holmsted, Dundas, Ont.
 Miss Edith Hemming, 16 St. Joseph Street, Toronto.
 " Sarah B. Holden, 317 Mountain Street, Montreal.
 Miss Grace D. Kerr, Howard Street, Toronto.
 Miss Fannie Lindsay, 72 Homewood Ave., Toronto.
 " E. E. Lampert, 817 Powers' Bldg., Rochester St., N.Y.

06-97.

M.

idents :

Mrs. W. D. GREGORY.

idents :

al Branch.

n Branch.

ockville Branch.

s' Branch.

St. John's, N.B. Branch.

tary :

evue Avenue.

retary :

Shaw Street.

na Crescent.

- Mrs. Louise Vander Linde, Harvard Avenue, Toronto.
Miss Elizabeth Mott, 98 Lyman Street, Waltham, Mass.
" H. J. MacDonnell, 91 Aylmer Street, Montreal.
Mrs. J. W. Macleiman, 19 Gange Road, Toronto.
Miss M. Cary McConnell, 1 Pythian Block, Queen East,
Toronto.
" Ida Mitchell, Tustin, California, U.S.A.
Mrs. Rhoda Holmes Nicholls, 242 East 50th St., N.Y.,
U.S.A.
Miss M. M. Phillips, 2274 St. Catharines St., Montreal.
Miss M. Grayson-Smith, Cheltenham, England.
Mrs. C. M. Schrieber, Springfield-on-Credit, Ont.
Miss G. E. Spurr, 248 Gerrard East, Toronto.
Mrs. E. M. Scott, 142 East 18th Street, New York.
Miss Anna Stikeman, 949 Dorchester Street, Montreal.
" Florence Springer, 580 Church Street, Toronto.
" Beatrice Sullivan, 38 Gerrard Street East, Toronto.
Miss Minnie Tye, 47 Ulster Street, Toronto.
Miss Emma S. Winderat, 42 Cecil Street, Toronto.
" Nellie B. Wright, Portville, N.Y., U.S.A.
" E. A. A. Woodburn, 181 Orange St., St. John, N.B.
" Bertha Williams, 724 Spadina Ave., Toronto.

CATALOGUE



No.	MISS C. M. BOUTBEE	PRICE.
-----	--------------------	--------

- | | | |
|---|---------------------------------|------|
| 1 | GATEWAY OF OLD PALACE, RICHMOND | \$10 |
| 2 | CHALET IN SWISS ALPS | 15 |
| 3 | STREET IN PENZANCE, CORNWALL | 10 |

MRS. BIEELY

- | | | |
|---|------------------------|--|
| 4 | | |
| 5 | LOOKING FOR WORK | |

MISS FLORENCE CARIVLE

- | | | |
|----|--|----|
| 6 | OLD CANAL | 25 |
| 7 | HARVEST MOON | 30 |
| 8 | SPINNING WOMAN | 50 |
| 9 | "MERE ADELE" | 75 |
| | (The model who posed for Millet's Angelus) | |
| 10 | THE APPROACH OF DUSK | 50 |
| 11 | A STUDY | 25 |

Avenue, Toronto.
 Street, Waltham, Mass.
 Street, Montreal.
 Road, Toronto.
 Block, Queen East,
 U.S.A.
 East 50th St., N.Y.,
 nes St., Montreal.
 England.
 Credit, Ont.
 Toronto.
 , New York.
 Street, Montreal.
 Street, Toronto.
 et East, Toronto.
 onto
 , Toronto.
 U.S.A.
 St., St. John, N.B.
 , Toronto.

NO.

MRS. B. CORNING

PRICE

12	SISSIBON FALLS	\$ 70
13	CAMPING OUT	30
14	HARBOR AT ST. JOHN, N.B.	10
15	OLD MILL.	10
16	PANSIES	8
17	CARNATIONS	8

MISS AMY CROSS

28	CHILDREN'S MEAL TIME	185
19	BABY'S SUPPER	113

MISS EMMA CLARKE

20	PARTRIDGES	35
21	LILACS	20
22	ROSES	20

MRS. DAVIDSON

23	ROSES	
24	

	PRICE
ORNING	
.. .. .	\$ 70
.. .. .	30
N.B.	10
.. .. .	10
.. .. .	8
.. .. .	8
CROSS	
ME	185
.. .. .	113
LARKE	
.. .. .	35
.. .. .	20
.. .. .	20
SON	
.. .. .	
.. .. .	

NO.	MISS DALTON	PRICE
25	CHRYSANTHEMUMS	
26	ROSES	
MRS. M. E. DIGNAM		
27	CANAL NEAR DORT	\$ 25
28	OLD STREET IN LAAREN	30
29	FISHERMAN'S HOUSE, NORTH SEA ..	20
30	BOATMAN'S HOME ON CANAL	25
31	A QUIET AFTERNOON	75
32	DUTCH INTERIOR	45
33	A MOMENTOUS QUESTION	80
34	WINDMILL AND CANAL, DORDRECHT	60
MISS ANNIE DUNCAN.		
35	CAPE ELIZABETH (not for sale) ..	
36	CAPE ELIZABETH LIGHTHOUSE (not for sale)	
MRS. ELLIOTT		
37	FLORA	7

NO.		PRICE
38	FIGURE STUDY	\$ 10
39	ROSES	15

MISS CALFRATH

40	LILACS	25
41	POPPIES	12
42	A BIT OF G. DEN	10
43	A GARDEN PATH	10

MRS. H. L. GRAY

44	TRAILING ARBUTUS	
45	PANEL, LILACS	
46	JUNE MORNING ON THE BARABOO RIVER	
47	VIOLETS	

MISS ANNA GORMLEY

48	EVENING	8
49	SKETCH IN AUGUST	6

MRS. ELIZA T. HARDING

50	STILL LIFE	
----	--------------------	--

10

NO.		PRICE
	MISS GRACE D. KERR	
64	SOUVENIRS	\$ 40
65	AUTUMN FRUIT	35
66	VIOLETS	10

MISS EMMA E. LAMPERT

67	CUMBERLAND MOUNTAINS, TENN.	10
68	THE LOCKS, KENNEBUNK PORT ..	20
69	EVENING AT THE FARM	20
70	LANDSCAPE	20

MISS FANNY L. LINDSAY

71	STUDY OF ROSES	10
----	------------------------	----

MRS. J. W. MACLENNAN

72	IN THE MUSKOKA WOODS	15
73	BIRCHES AND HEMLOCKS	15

MISS HARRIETTE MACDONNELL

74	CHAMPLAIN ST. QUEBEC SHOWING BREAKNECK STAIRS	20
----	--	----

17

PRICE

NO.

PRICE

75	FARMHOUSE 1689 ISLE OF ORLEANS P. Q.	\$ 16
----	---	-------

MISS M. CARY McCONNELL

76	THE HOME OF THE ROWBOAT	40
----	-------------------------	----

77	FREIGHT BOAT ON THE RIVER MAAS	25
----	--------------------------------	----

78	STREET IN KATWIJK ANN ZEE, HOLLAND	10
----	---------------------------------------	----

79	STREET IN KATWIJK ANN ZEE, HOLLAND	10
----	---------------------------------------	----

80	FRIENDS OF THE FISHERMAN	30
----	--------------------------	----

81	DUTCH INTERIOR	40
----	----------------	----

82	GROOTE KERK	30
----	-------------	----

83	WAITING FOR A BREEZE	15
----	----------------------	----

84	KOFFEE TRINKEN	25
----	----------------	----

ELIZABETH MOTT

85	"TONIA"	150
----	---------	-----

\$ 40
35
10

10
20
20
20

10
15
15

20

NN.

NG

no.

PRIC

MRS. RHODA HOLMES NICHOLLS

86	VIOLETS AND BOOK	\$ 5
87	WATER LILIES	50

MISS MARY PHILLIPS

88	HEPATICAS	6
89	OLD HOMESTEAD	10
90	OCTOBER EVENING, CAUGHINAWAGA	10

MRS. C. M. B. SCHREIBER

91	PUSSIE KITTIES	
92	OUR PROTECTOR	12
93	LONGING FOR THE HUNT	18

MISS STIKEMAN

94	NOVEMBER	12
----	------------------	----

MISS G. SPURR

95	A YORKSHIRE COTTAGE	15
96	LANGDALE PIKES	12

42-17

	PRICE
MES NICHOLLS	
.. ..	\$ 50
.. ..	50
PHILLIPS	
.. ..	6
.. ..	10
.. ..	10
LAUGHINAWAGA	
.. ..	12
.. ..	18
.. ..	12
.. ..	15
.. ..	12

No		PRICE
	MISS MINNIE TYE	
97	CHRYSANTHEMUMS	\$ 25
	MISS EMMA S. WINDENT	
98	CABBAGE GARDEN	15
99	STUDY	12
100	A SHADY CORNER	
101	OLD COTTAGE	10
	MISS NELLIE B. WRIGHT	
102	AN OCTOBER AFTERNOON DORT	50
103	CANAL SCENE DORDRECHT	50
	MISS WILLIAMS	
104	ROSES	
105	DUTCH MILK CAN	
	M. J. HEMSTED	
106	FROM QUEENSTON HEIGHTS	15
107	QUEENSTON	8
108	ACROSS THE MARSH	15
109	DOROTHY (Not for Sale)	
110	PORTRAIT SKETCH	2

NO.

BLACK AND WHITE.

PRICE

MISS SPRINGER

1	AFTER LUNCHEON	\$10 00
2	A DIFFERENCE	5 00
3	PEN AND INK SKETCH	2 00
4	PENCIL SKETCH	1 50

MISS SULLIVAN

5	FIGURE STUDY	
6	FIGURE STUDY	

MISS GRAYSON SMITH

7	THE VILLAGE SHILLINGFORD ST. GEORGE, DEVONSHIRE	
---	--	-------	--

MRS. ELLIOTT

8	FIGURE STUDY (WASH DRAWING)	..	
---	-----------------------------	----	--

WOOD CARVING.

MISS CAMERON EDWARDS

	PAPER RACK (RENAISSANCE)	
	PANEL (RENAISSANCE)	

4 - 17



Faint, illegible handwritten text at the top of the page.

E. PRICE

..	\$10 00
..	5 00
..	2 00
..	1 50

ST. GEORGE,

(ING) ..

100 101 102
 103 104 105
 106 107 108
 109 110 111
 112 113 114
 115 116 117
 118 119 120
 121 122 123
 124 125 126
 A SAMPLE LINE OF
 WHITE CHINA FROM
 THE PORTCHY THE CO.
 116 YONGE ST.
 CUT THIS OUT & WRITE
 FOR PRICES.

July 176

