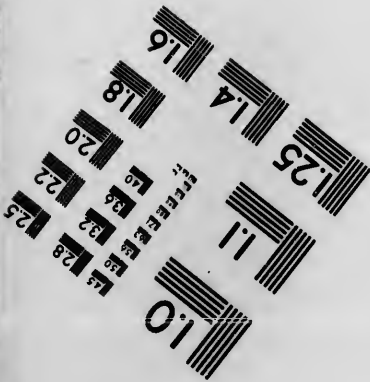
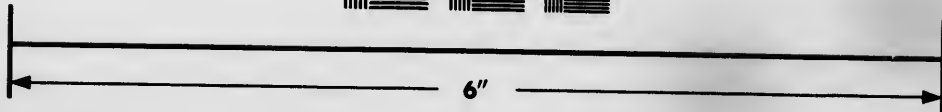
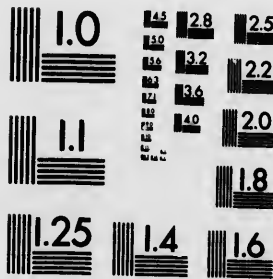

**IMAGE EVALUATION  
TEST TARGET (MT-3)**



**Photographic  
Sciences  
Corporation**

23 WEST MAIN STREET  
WEBSTER, N.Y. 14580  
(716) 872-4503

**CIHM  
Microfiche  
Series  
(Monographs)**

**ICMH  
Collection de  
microfiches  
(monographies)**



**Canadian Institute for Historical Microreproductions / Institut canadien de microreproductions historiques**

**© 1993**

Technical and Bibliographic Notes / Notes techniques et bibliographiques

The Institute has attempted to obtain the best original copy available for filming. Features of this copy which may be bibliographically unique, which may alter any of the images in the reproduction, or which may significantly change the usual method of filming, are checked below.

L'Institut a microfilmé le meilleur exemplaire qu'il lui a été possible de se procurer. Les détails de cet exemplaire qui sont peut-être uniques du point de vue bibliographique, qui peuvent modifier une image reproduite, ou qui peuvent exiger une modification dans la méthode normale de filmage sont indiqués ci-dessous.

Coloured covers/  
Couverture de couleur

Coloured pages/  
Pages de couleur

Covers damaged/  
Couverture endommagée

Pages damaged/  
Pages endommagées

Covers restored and/or laminated/  
Couverture restaurée et/ou pelliculée

Pages restored and/or laminated/  
Pages restaurées et/ou pelliculées

Cover title missing/  
Le titre de couverture manque

Pages discoloured, stained or foxed/  
Pages décolorées, tachetées ou piquées

Coloured maps/  
Cartes géographiques en couleur

Pages detached/  
Pages détachées

Coloured ink (i.e. other than blue or black)/  
Encre de couleur (i.e. autre que bleue ou noire)

Showthrough/  
Transparence

Coloured plates and/or illustrations/  
Planches et/ou illustrations en couleur

Quality of print varies/  
Qualité inégale de l'impression

Bound with other material/  
Relié avec d'autres documents

Continuous pagination/  
Pagination continue

Tight binding may cause shadows or distortion along interior margin/  
La reliure serrée peut causer de l'ombre ou de la distorsion le long de la marge intérieure

Includes index(es)/  
Comprend un (des) index

Blank leaves added during restoration may appear within the text. Whenever possible, these have been omitted from filming/  
Il se peut que certaines pages blanches ajoutées lors d'une restauration apparaissent dans le texte, mais, lorsque cela était possible, ces pages n'ont pas été filmées.

Title on header taken from:/  
Le titre de l'en-tête provient:

Title page of issue/  
Page de titre de la livraison

Caption of issue/  
Titre de départ de la livraison

Masthead/  
Générique (périodiques) de la livraison

Additional comments:/  
Commentaires supplémentaires:

This item is filmed at the reduction ratio checked below/  
Ce document est filmé au taux de réduction indiqué ci-dessous.

10X	14X	18X	22X	26X	30X
<input type="checkbox"/>	<input type="checkbox"/>	<input type="checkbox"/>	<input type="checkbox"/>	<input checked="" type="checkbox"/>	<input type="checkbox"/>
12X	16X	20X	24X	28X	32X

The copy filmed here has been reproduced thanks to the generosity of:

D.B. Weldon Library  
University of Western Ontario

The images appearing here are the best quality possible considering the condition and legibility of the original copy and in keeping with the filming contract specifications.

Original copies in printed paper covers are filmed beginning with the front cover and ending on the last page with a printed or illustrated impression, or the back cover when appropriate. All other original copies are filmed beginning on the first page with a printed or illustrated impression, and ending on the last page with a printed or illustrated impression.

The last recorded frame on each microfiche shall contain the symbol  $\rightarrow$  (meaning "CONTINUED"), or the symbol  $\nabla$  (meaning "END"), whichever applies.

Maps, plates, charts, etc., may be filmed at different reduction ratios. Those too large to be entirely included in one exposure are filmed beginning in the upper left hand corner, left to right and top to bottom, as many frames as required. The following diagrams illustrate the method:

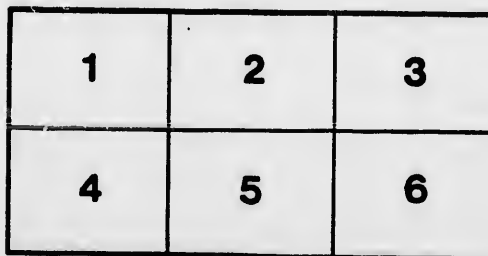
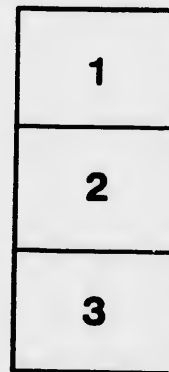

L'exemplaire filmé fut reproduit grâce à la générosité de:

D.B. Weldon Library  
University of Western Ontario

Les images suivantes ont été reproduites avec le plus grand soin, compte tenu de la condition et de la netteté de l'exemplaire filmé, et en conformité avec les conditions du contrat de filmage.

Les exemplaires originaux dont la couverture en papier est imprimée sont filmés en commençant par le premier plat et en terminant soit par la dernière page qui comporte une empreinte d'impression ou d'illustration, soit par le second plat, selon le cas. Tous les autres exemplaires originaux sont filmés en commençant par la première page qui comporte une empreinte d'impression ou d'illustration et en terminant par la dernière page qui comporte une telle empreinte.

Un des symboles suivants apparaîtra sur la dernière image de chaque microfiche, selon le cas: le symbole  $\rightarrow$  signifie "A SUIVRE", le symbole  $\nabla$  signifie "FIN".

Les cartes, planches, tableaux, etc., peuvent être filmés à des taux de réduction différents. Lorsque le document est trop grand pour être reproduit en un seul cliché, il est filmé à partir de l'angle supérieur gauche, de gauche à droite, et de haut en bas, en prenant le nombre d'images nécessaire. Les diagrammes suivants illustrent la méthode.



VOTERS' LIST

OF THE

TOWNSHIP OF BOSANQUET

FOR 1878.

---

THEDFORD, ONT.

Printed at the office of the Thedford HERALD Cheap and expeditious Book and Job Printing Office.

# Polling Sub-Division No. 1.

To consist of all that portion of the Township of Bosanquet, lying south of the line between lots 14 and 15 and east of the line between the 6th and 7th concessions, and the line between lots 18 and 19, South Boundary, and that the polling place be in No. 6 School House, on No. 4 Side Road.

## PART 1.

List of persons entitled to vote at both Municipal Elections and Elections to the Legislative Assembly.

No. on Assesment's Roll.	NAME.	Lot.	Concession or Street.	Owner, Tenant, Occupant or Farmer's Son
237	Alderidge, John	w 1/2 18	8	Owner.
301	Armitage, Mark	8	5	Owner.
321	Addison, William	e pt 14	5	Tenant.
366	Atkins, Joseph	18	6	Owner.
26	Brown, Hugh N.	e 1/2 11	S.B.	Owner.
170	Beer, Thomas	14	2	Owner.
353	Babington, John	4	6	Owner.
17	Cornell, Joseph	n pt 7	S.B.	Tenant.
18	Cornell, Archibald	n pt 7	S.B.	Tenant.
31	Coffey, Joseph M.	w 1/2 18	S.B.	Owner.
94	Conolly, William	A	1	Owner.
95	Cornell, Stephen	n pt 1	1	Owner.
96	Cornell, Webster	n pt 1	1	Farmer's Son.
106	Cornell, John N.	w pt 6	1	Owner.
197	Cornell, Sandford A.	w pt 6	1	Owner.
108	Cornell, William E.	w pt 6	1	Farmer's Son.
109	Cornell, John B.	w pt 6	1	Farmer's Son.
112	Cameron, Donald	w pt 7	1	Owner.
115	Cameron, John	e pt 8	1	Owner.
119	Cameron, John H.	11	1	Tenant.
120	Cameron, Hugh	11	1	Farmer's Son.
122	Crawford, Thomas	18	1	Owner.
151	Cameron, Thomas	1	2	Owner.
153	Carnaghan, Daniel	3	2	Owner.
228	Crawford, Robert	n 1/2 of n 1/2 6	3	Owner.
230	Campbell, Dugald	s 1/2 9	3	Owner.
234	Close, Robert,	w 1/2 12	3	Owner.
265	Catt, Henry, Junior	9	4	Owner.
305	Carmichael, Thomas	12	6	Owner.
2	Davidson, Alexander	s pt 2	S.B.	Owner
14	Dunham, Robert	n pt 5	S.B.	Owner
123	Doig, William	w pt 14	1	Owner
278	Dutton, John	e 1/2 12	5	Tenant
359	Dallas, John	7	6	Owner
37	Erb, George	n pt 16	S.B.	Owner
	English, Alexander	cent. pt 14	1	Owner
	Fisher, Charles	n 1/2 6	4	Owner
	Geraid, James	9	6	Owner
	Alexander	cent. pt 2	S.B.	Owner
	Andrew	cent. pt 2	S.B.	Farmer's Son
	Samuel	cent. pt 2	S.B.	Farmer's Son

No. on Assesment's Roll.	NAME.	Lot.	Concession or Street.	Owner, Tenant, Occupant or Farmer's Son
9	Hilborn, E. L.	n pt 8	S.B.	Owner
15	Hill, William	s pt 6	S.B.	Owner
16	Huffman, Leonard	n pt 6	S.B.	Owner
19	Holmes, John	n pt 7	S.B.	Owner
20	Henderson, William P.	n w pt 11	S.B.	Owner
27	Hare, Daniel	w 1/2 11	S.B.	Owner
100	Hay, David	4	1	Owner
152	Howland, Thomas F.	2	2	Owner
154	Hodder, John	w 1/2 4	2	Owner
155	Hodder, John E.	w 1/2 4	2	Farmer's Son
156	Hay, Walter	e 1/2 4	2	Owner
157	Hay, Alexander	e 1/2 4	2	Tenant
222	Hutchinson, John	w 1/2 4	3	Owner
223	Hutchinson, Albert	e 1/2 4	3	Owner
297	Hollingshead, Jacob	1	5	Owner
298	Hollingshead, Milton	1	5	Farmer's Son
299	Hollingshead, Wilmer	1	5	Farmer's Son
305	Hackney, William	n 1/2 6	5	Owner
300	James, William	2	5	Owner
18	Koppleberger, Abel	n pt 4 & 5	S.B.	Owner
272	Kearns, Bryan	12	4	Owner
10	Lampman, Albert	n pt 2	4	Tenant
97	Lamb, William	2	1	Owner
150	Lampman, Charles	A	2	Owner
269	Lean, Richard L.	s 1/2 11	4	Owner
270	Lean, Richard, Junr.	s 1/2 11	4	Farmer's Son
354	Livingstone, John	s 1/2 6	6	Owner
355	Livingstone, John, Junr.	s 1/2 6	6	Farmer's Son
356	Livingstone, Miles	5	6	Farmer's Son
6	McGibbon, Donald	pt 3	S.B.	Owner
21	McKay, Elihu	e pt 0	S.B.	Tenant
29	Mulholland, Jonas	w 1/2 12	S.B.	Owner
30	McKay, William	e 1/2 18	S.B.	Owner
32	Morningstar, S.E.	e pt 14	S.B.	Owner
33	Morningstar, Martin	s w cor. 14	S.B.	Owner
35	McPherson, Gillis	s pt 10	S.B.	Owner
36	Munro, Duncan	cent. pt 16	S.B.	Owner
158	Mitchell, Hugh	5	2	Owner
160	McKellar, Donald	18	2	Owner
225	McFarlane, James	s 1/2 of n 1/2 6	3	Owner
236	McKellar, Dugald	s e pt 13	3	Owner
238	Morrison, Neil	14	3	Owner
256	Martin, William	1	4	Owner
260	McNab, Angus	5	4	Owner
261	McNab, Duncan	s 1/2 6	4	Owner
267	McNab, John	n 1/2 10	4	Owner
268	McNab, Alexander	n 1/2 10	4	Farmer's Son.
304	McBryan, Henry	e 1/2 6	5	Owner
307	McDonald, Kenneth	3	5	Owner.
308	McDonald, Angus	3	5	Farmer's Son
309	McDonald, Murdock	3	5	Farmer's Son
310	McLellan, Duncan	10	5	Owner
311	McLellan, John	10	5	Owner
312	McKay, John	9	5	Owner
313	McKay, James	9	5	Farmer's Son.
314	McInnes, Dugald	11	5	Owner
317	McCallum, Peter	w 1/2 13	5	Owner
318	McArthur, Archibald	w pt 14	5	Owner
319	McArthur, Duncan	s 1/2 15	5	Owner
320	McArthur, John, Junr.	e pt 14	5	Owner
360	McIntosh, James	3	6	Owner
364	Morrow, Alfred	e 1/2 11	6	Tenant

No. on Assesment's Roll.	NAME.	Lot.	Concession	Owner, Tenant, Occupant or Farmer's Son.
121	McNab, Hugh	w pt 12	1	Tenant
113	Nelson, Claude	w pt 8	1	Owner
114	Nelson, Alexander	w pt 8	1	Farmer's Son
231	Nelson, John	10	3	Owner
30	Pardon, George	a 1/2 8	2	Owner
167	Palmer, James A.	s 1/2 11	2	Owner
358	Paine, Jesse	n pt 6	6	Tenant
367	Piggot, Thomas	pt 14	6	Owner
M				
121	Rae, Robert	w pt 12	1	Owner, see sub-
11	Russell, James	cent'l pt 4	S.B.	Owner [div. 2
220	Robinson, Robert J.	w 1/2 3	3	Owner
232	Ross, William	n 1/2 11	3	Owner
233	Ross, Robert	s 1/2 11	3	Owner
263	Robson, Andrew	7	4	Owner
274	Robinson, Joseph	12	4	Tenant
352	Robinson, George	3	6	Owner
352	Rolph, David	10	6	Tenant
N				
22	Symons, John	w pt 0	S.B.	Owner
28	Shipman, Noah	e 1/2 12	S.B.	Owner
101	Stonar, Jonas	5	1	Owner
102	Stonar, George	n 1/2 9	7	Farmer's Son
103	Stonar, Elias	s 1/2 10	7	Farmer's Son
159	Steele, Robert	7	2	Tenant
161	Saddler, Stephen	n 1/2 8	2	Owner
134	Saddler, Martin	s 1/2 10	2	Tenant
251	Shamblaw, Alexander	e 1/2 3	3	Owner
235	Seston, Enoch	e 1/2 12	3	Owner
267	Silk, John	2	4	Tenant
259	Smith, William S.	4	4	Owner
302	Stephenson, Henry	4	5	Owner
303	Stephenson, George	4	5	Farmer's Son
315	Smith, David	s 1/2 12	5	Owner
363	Smith, David	n 1/2 11	6	Owner
O				
38	Turner, Richard	w 1/2 17	S.B.	Owner
217	Thomas, John	A	3	Owner
218	Thomas, Joshua	A	3	Tenant
227	Thomson, William	7	3	Owner
228	Thomson, Archibald	s 1/2 8	3	Owner
229	Thomson, George	n 1/2 8	3	Owner

No. on Assesment's Roll.	NAME	Lot.	Concession or Street	Owner, Tenant, Occupant or Farmer's Son.
264	Thomson, James	8	4	Owner
275	Ticknor, James	14	4	Owner
P				
7	Vannatter, Mahlon.	cent. pt. 3	S.B.	Owner
Q				
306	Wilson, Richard	7	5	Owner
24	Walt, David	e 1/2 10	S.B.	Owner
25	Walt, Samuel	w 1/2 10	S.B.	Owner
34	Waller, John	15	S.B.	Owner
98	Wilcocks, Samuel	3	1	Owner
99	Wilcocks, Samuel J.	n 1/2 6	2	Tenant
104	White, Justus	e pt 6	1	Owner
105	White, Marvel	e pt 6	1	Householder
110	White, William	e pt 7	1	Owner
111	Wood, Matthew	w pt 7	1	Tenant
116	Weir, Robert	9	1	Owner
117	Weir, George	9	1	Owner
118	Wight, William	10	1	Owner
162	Williamson, Henry, Senr.	s 1/2 9	2	Owner
163	Williamson, Henry, Junr.	n 1/2 9	2	Owner
166	Wakefield, Benjamin	n 1/2 11	2	Owner
167	Wakefield, William	e 1/2 12	2	Owner
168	Wakefield, Christopher	w 1/2 12	2	Tenant
219	Weller, Charles	1	3	Owner
224	Weish, George	w 1/2 5	3	Tenant
258	Wight, Peter	3	4	Owner
266	Williamson, William	s 1/2 10	4	Owner
271	Wilson, Richard	n 1/2 11.	4	Owner
R				
351	Zimmerman, John	2	6	Owner

## PART 2.

List of persons entitled to vote at Municipal Elections only.

No. on Assesment's Roll.	NAME.	Lot.	Concession or Street.	Owner, Tenant, Occupant or Farmer's Son.
12	Eastman, G. N.	spt. 4	S.B.	Owner

## PART 3.

List of persons entitled to vote at Elections to the Legislative Assembly only. None.

# Polling Sub-Division No. 2.

To consist of all that portion of the Township of Bosenquet lying north of the line between lots 14 and 15, and east of the line dividing the 6th and 7th concessions, as far north as the allowance for road between lots 26 and 27; and from thence north-easterly of lot 42, L. R. E., and the Indian Reserve to the lake; and the polling place to be in Mrs. Poland's house, on s. w. 1/4 lot 22, in the 3rd concession.

## PART 1.

List of Persons entitled to vote at both Municipal elections, and elections to the Legislative Assembly:

No. on Assesment Roll.	NAME.	Lot.	Concession	Owner, Tenant, Occupant, or Farmer's Son.
252	Alderich, Joseph	s 1/4 25	3	Tenant
327	Adams, William	e 1/4 16	5	Owner
328	Adams, Alonson	s e pt 17	5	Owner
646	Alderidge, David	cent. pt 38	L.R.E.	Owner
139	Borthwick, Alex.	w pt 21	1	Owner
140	Borthwick, Chris.	w pt 21	1	Farmer's Son
144	Burley, Wesley	e pt of s 1/4 24	1	Owner
205	Burley, Nelson	pt 22	2	Owner
209	Blain, Isaac	s 1/4 23	2	Owner
210	Blain, George	n 1/4 23	2	Owner
239	Brebner, Charles	e pt 15	3	Owner
249	Bissell, James	n pt 24	3	Owner
325	Bass, Thomas	w 1/4 16	5	Tenant
323	Bass, Robert W.	n 1/4 15	6	Owner
338	Bailey, Elijah	s 1/4 24	5	Owner
360	Bass, John	s 1/4 15	6	Tenant
380	Bready, William	22	6	Owner
381	Bready, John J.	22	7	Farmer's Son
386	Bailey, Isaiah	26	6	Tenant
641	Bell, John	n pt 23 & 24	C.	Tenant
138	Chester, John	n pt 19	1	Owner
246	Cavanagh, William	e 1/4 22	3	Owner
212	Clink, Steven	e 1/4 26	2	Owner
213	Clink, James	s 1/4 27	2	Farmer's Son
248	Cornell, Jonas	cent. pt 28	3	Owner
336	Clark, Joseph	n 1/4 21	5	Owner
345	Carrothers, William	w 1/4 28	5	Owner
346	Carrothers, Isaac	e pt 28	6	Farmer's Son
347	Clark, David	s w 1/4 20	5	Tenant
349	Clark, Henry B.	e 1/4 29	5	Owner
371	Currie, Lachlan	cent. pt 16	6	Owner
374	Campbell, John	n 1/4 18	6	Owner
375	Campbell, Dugald	n 1/4 18	6	Owner
376	Campbell, Roger	n 1/4 17	6	Owner
388	Coulter, David	pt 28	6	Owner
389	Coulter, Alfred	pt 28	6	Owner
390	Coulter, Joseph	pt 28	6	Owner
724	Collins, Maurice	pt 35 west of river	L.R.W.	Tenant
645	Clark, Ashel	n pt 38	L.R.E.	Owner
191	Cornell, John	38, 34, 35	Widder	Owner
133	Duffus, Adam	44, 45	Widder	Owner
185	Davidson, William	n pt 18	2	Owner
244	Diller, Anson	cent pt 22	3	Owner
232	Downing, M. M.	pt 20	4	Owner
292	Dobe, John	e pt 26	4	Tenant
617	Dalziel, John	[1]	L.R.W.	Owner
		[1]	L.R.E.	
613	Dalziel, Alex.	17 Ont. St.	Grand Bend	Tenant
619	Dalziel, Jas.	1/4 10 & 12 Ont. St.	" "	Owner

No. on Assesment Roll.	NAME.	Lot.	Concession or Street.	Owner, Tenant, Occupant, or Farmer's Son.
125	English, Joseph	w pt 15	1	Owner
187	Elliott, John	2, 19, 20	Widder	Owner
245	Erb, Abraham	cent. pt 22	3	Owner
331	Elliott, James	19	5	Owner
392	Elliott, Moses	w 1/4 20	4	Farmer's Son
649	Elliott, Edward	n w pt 80	R.E.	Owner
143	Fuller, Jacob	w pt of s 1/4 24	1	Owner
146	Fuller, Isaac	n 1/4 24	1	Owner
253	Fleming, John	n 1/4 25	3	Owner
377	Fitchet, Jacob	19	6	Owner
378	Fitchet, Daniel	20	6	Owner
639	Ford, W. N.	15	L.R.E.	Owner
628	Granville, Allen	Merch. a. Huron St.	G. B.	Owner
640	Gould & Morris	15, 16, 17, 18, 19, 20	L.R.E.	Owner
651	Gleason, Moses	40	L.R.E.	Owner
188	Heron, Joseph	s pt 19	1	Owner
214	Hamilton Parly	w 1/4 26	2	Owner
240	Hilborn, Jacob	w 1/4 15	3	Owner
241	Hilborn, John	w 1/4 16	3	Owner
242	Hilborn, Nelson	e 1/4 17, 18	3	Owner
276	Hilborn, William	15	4	Owner
293	Hall, George	w pt 26	7	Owner
324	Hale, John	n 1/4 15	6	Tenant
385	Hay & Jones	25	6	Owners
620	Ironside, John	2, 4, Ont. St.	Grand Bend	Owner
630	Ingram, James	6 Ont. St.	Grand Bend	Owner
178	Johnson, Hiram	.pt 17	2	Tenant
637	Jones, C. S.	e 1/4 12	L.R.E.	Owner
195	Kerr, William	5, 7, 8, 9, 10, Widder	pt 19, con. 2	Owner
291	Kirkpatrick, Thomas	e pt 26	4	Owner
382	Kennedy, Caleb	pt 23	6	Owner
383	Kennedy, Morris	pt 23	6	House Holder
201	Lyman, William	e pt 21	2	Owner
342	Lookrey, Robert	w 1/4 26	5	Owner
183	Lackey, James	pt 18	2	Owner
182	Lackey, John	pt 18	2	Owner
341	Laird, Richard	w 1/4 27	5	Owner
128	Minhinick, William	cent. pt 18	1	Owner
142	Milligan, Thomas	23	1	Owner
147	Murray, Robert	25	1	Tenant
172	McInnis, Robert	cent pt 15	2	Owner
179	Monger, Elijah	38 Frank St. Widder	pt 18, con 2	Owner
181	McMillan, Thomas	pt 18	2	Owner
184	Minhinick, William, jr.	pt 18	2	Owner
204	McDonald, James	pt 22	2	Owner
285	Maloy, Peter	pt 23	4	Owner
322	McArthur, John, jr.	n 1/4 15	5	Owner
329	Monkhouse, William	pt 18	5	Owner
330	Monkhouse, George	pt 18	5	Owner
370	Millman, Richard, jr.	s e pt 16	6	Owner
372	Millman, Richard, jr.	s 1/4 17	6	Tenant
373	Minhinick, Denziel	s 1/4 18	6	Owner
625	Musser, Aaron	9 Ontario St.	Grand Bend	Owner
626	McDongall, Walter	Ontario 11, 13	" "	Owner
633	McArthur, Robert	Block C., Saw-mill	" "	Owner
		n e 1/4 9	L.R.E.	Tenant



No. on Assesment Roll.	NAME.	Lot.	Concession or Street.	Owner, Tenant, Occupant or Farmer's Son.
465	McCordie, William	w 1/2 8	9	Tenant
467	Mitchell, John	s 1/2 5	9	Owner
494	Moore, Charles	5	10	Owner
496	Moffat, Charles	n 1/2 6	10	Tenant
505	Murray, Robert	n 1/2 10	10	owner
506	Murray, George	11	10	owner
518	Mitchell, John G.	n 1/2 20	10	tenant
519	McIntyre, Neil	21	10	owner
520	McIntyre, D. Ca	22	10	owner
531	Morrison, William	11	10	owner
603	McIntyr, John	pt 48 & 49	L.R.E	owner
604	McIntyre, Dougal	pt 48 & 49	L.R.E.	owner
653	Mitchel, Thomas	s pt 48	L.R.E.	owner
668	McDonald, William	n 1/2 52	L.R.E.	owner
670	McIntyre, Dougal	s pt 54	L.R.E.	owner
736	McLarty, Peter	n 1/2 51	L.R.W.	owner
737	McLarty, Archibald	n 1/2 51	L.R.W.	owner
738	McLarty, Donald	n 1/2 51	L.R.W.	Farmer's Son
639	McFarlane, James, Senr.	s 1/2 51	L.R.W.	owner
740	McFarlane, James, Jun.	52	L.R.W.	owner
741	McIntyre, Neil	54	L.R.W.	owner
428	McCordie, James	8	8	owner

529	Nicol, James	10	11	owner
530	Nicol, Andrew	10	11	owner
533	Nimmo, Robert	n e cor 12	11	owner
534	Nimmo, John	n e cor 12	11	owner

499	O'Hara, John Sen.	n 1/2 7	10	Owner
500	O'Hara, John Jun.	n 1/2 7	10	Farmer's Son
501	O'Hara, William	n 1/2 7	10	Farmer's Son

46	Phillips, Thomas	w pt 23	S.B.	Owner
539	Porter, Alexander	18	11	Owner
540	Porter, Robert	19	11	Farmer's Son

51	Ross, George	e pt 27	S.B.	owner
57	Rice, William	s pt 80	S.B.	owner
525	Rae, Andrew Senr.	8	11	owner
526	Rae, William	8	11	Farmer's Son
527	Rae, Andrew Jun.	8	11	Farmer's Son
528	Rae, James	8	11	Farmer's Son
657	Roy, Ebenezer	pt 45	L.R.E	owner
418	Randal, James Senr.	20	7	owner
419	Randal, James Jun.	e 1/2 19	8	owner
438	Russell, John	9	8	Farmer's Son

52	Spearman, William	w pt 27	S.B.	owner
53	Spearman, John	28	S.B.	owner
4 23	Smith, William	28	7	owner
4 37	Sloan, David	8	8	owner
4 42	Stephenson, Hugh	n 1/2 11	8	owner
4 68	Slaughter, James	n 1/2 5	9	owner
4 69	Spearman, James	s 1/2 6	9	owner
4 79	Sullivan, James	12	9	owner
5 22	Sharp, John	4	11	owner

No. on Assesment Roll.	NAME.	Lot.	Concession or Street.	Owner, Tenant, Occupant or Farmer's Son.
546	Smith, L. Alexander	2	19	owner
735	Stephenson, Robert	n e 1/2 50	L.R.W.	Tenant
47	Thomas, John	24	S.B.	owner
48	Thomas, Frederick	e 1/2 3	9	Tenant
422	Thomson, George,	n 1/2 22	7	owner
443	Tieknoi, Sidney	pt 12	8	Tenant
444	Tool, Nelson	n w pt 12	8	owner
447	Tool, John	w pt 12	8	tenant
506	Thomson, David	w pt 12	10	tenant
541	Thomson, Donald	21	11	owner
548	Taylor, George	1	19	Householder
600	Travis, William	e pt 47	L.R.E	owner
601	Travis, Caleb	e pt 47	L.R.E.	Farmer's Son
602	Travis, John	w pt 47	L.R.E.	owner
665	Thomson, Dugald	s pt 50	L.R.E.	owner
666	Thomson, Alexander	s pt 51	L.R.E.	owner
393	Thomas, Greenwood	4	7	owner
404	Tool, William	w 1/2 12	7	owner

42	Virtne, Robert, M.	n 1/2 20	S.B.	owner
----	--------------------	----------	------	-------

413	West, Joseph	w 1/2 17	7	owner
417	Waldon, James	19	7	owner
434	Wells, Peter	6	8	owner
446	Watson, Benjamin	cent pt 13	8	owner
492	Wells, George	23	9	Tenant
497	Wilson, George	n 1/2 6	10	owner
502	Wilson, Samuel	n 1/2 9	10	owner
503	Wilson, Wm. H.	n 1/2 9	10	Farmer's Son
518	White, Robert	n 1/2 17	10	owner
658	Way, George	s 1/2 46	L.R.E	tenant
734	Wilkie, James	s w 1/2 60	L.R.W.	owner
735	Wilkie, William	s w 1/2 60	L.R.W.	Farmer's Son
524	Wilson, Amos	7	11	owner

524	Zimmerman, Christopher	7	11	Tenant
-----	------------------------	---	----	--------

### PART 2.

List of persons entitled to vote at Municipal Elections only.

No. on Assesment Roll.	NAME.	Lot.	Concession or Street.	Owner, Tenant, Occupant or Farmer's Son.
656	McIntyre, Dugald	s e pt 45	L.R.E.	owner
450	Parcher, Ira	s e cor. 14	8	owner

### PART 3.

List of persons entitled to vote at Elections to the Legislative Assembly only. None.

# Polling Sub-Division No. 4.

To consist of all that portion of the Township of Boanquet lying west of the allowance for road between lots 30 and 31 South Boundary and the 11th and 12th Concessions as far north as the northern limit of lot 21 and also south-westerly of the allowance for road between lots 54 and 55 L. R. E. and W. and the 18th and 19th concessions to the lake, and the polling place to be in the School House of School Section No. 15, being situated in the West part of lot 8 in the 18th Concession.

## PART 1.

List of persons entitled to vote at both Municipal Elections and elections to the Legislature Assembly.

No. on Assesment Roll.	NAME.	Lot.	Concession or Street.	Owner, Tenant, Occupant or Farmer's Son
608	Anderson, Charles	14	15	Owner
712	Anderson, Robert	w pt 77	L.R.E.	Owner
71	Bradley, William	n pt 38	S.B.	Owner
569	Beattie, William	e 1/4 14	11	Owner
581	Brush, Thomas	7	14	Owner
583	Burns, John	s 1/2 8	14	Owner
590	Buchanan, John	n 1/2 12	14	Owner
605	Beith, Donald	16	15	Owner
608	Birr, William	n 1/2 7	16	Owner
611	Bell, Alva	s 1/2 10	16	Owner
680	Blandin, Simon	s 1/2 65	L.R.E.	Owner
698	Brecker, Meno	68	L.R.E.	Owner
749	Beith, John	80	L.R.W.	Owner
764	Brand, John	75	L.R.W.	Owner
765	Brand, David Junr.	76	L.R.W.	Owner
767	Brand, William	79	L.R.W.	Owner
771	Brand, David Senr.	82	L.R.W.	Owner
772	Brand, Thomas	82	L.R.W.	Farmer's Son
597	Bannister, Allen	9	15	Owner
81	Carscaddin, David	w 1/2 42	S.B.	Owner
83	Cora, George	e 1/4 44	S.B.	Owner
84	Coulta, George	w 1/2 44	S.B.	Owner
85	Coulta, William	w 1/2 43	S.B.	Owner
86	Coulta, John	e 1/2 of w 1/2 33	S.B.	Owner
87	Clark, Edward	e 1/2 45	S.B.	Tenant
88	Clark, John	w 1/2 45	S.B.	Tenant
574	Crensey, Moses	w 1/2 13	13	Owner
575	Crensey, John	w 1/2 13	13	Farmer's Son
592	Codling, Thomas	n 1/2 18	14	Owner
607	Codling, George	s 1/2 7	16	Owner
660	Clemens, Abram	56	L.R.E.	Owner
684	Collins, Edward	60	L.R.E.	Tenant
693	Collins, Charles	n 1/2 of e 1/2 70	L.R.E.	Owner
697	Collins, James H.	n w 1/2 70	L.R.E.	Owner
698	Clemens, Jacob	n w pt 71	L.R.E.	Owner
700	Cooley, Lyman	s e pt 71	L.R.E.	Owner
746	Clemens, Henry	58	L.R.W.	Owner
78	Dyer, Robert	s 1/2 41	S.B.	Owner
532	Davidson, Andrew	n 1/2 7	12	Owner
711	Dew, William	e pt 77	L.R.E.	Owner
768	Dunn, John	e pt 74	L.R.W.	Owner
768	Davidson, James	80	L.R.W.	Owner
77	Edgar, Thomas E.	e 1/2 40	S.B.	Owner
553	Emmerson, John, Junr.	8	12	Farmer's Son
554	Emmerson, John, Senr.	9	12	Owner
565	Evans, Alexander	s 1/2 10	14	Owner
576	Frays, John	n 1/2 15	13	Owner
583	Fawcett, John	e 1/2 8	14	Owner
591	Frayn, Richard, Junior	14	14	Owner
615	Fraser, Donald	s 1/2 12	16	Owner
692	Fraser, John	67	L.R.E.	Owner
701	Fraser, Alexander, Junr.	s e pt 72	L.R.E.	Owner
702	Fraser, Daniel	n w pt 72	L.R.E.	Owner

No. on Assesment Roll.	NAME	Lot.	Concession or Street	Owner, Tenant, Occupant or Farmer's Son.
703	Fraser, Alexander, Senr.	s pt 72	L.R.E.	Owner
704	Fraser, James	s pt 72	L.R.E.	Farmer's Son
752	Fraser, William	67	L.R.W.	Owner
73	Gates, Charles	e 1/2 39	S.B.	Tenant
80	Gray, George	e 1/2 42	S.B.	Tenant
90	Gifford, Jerome	e pt 47	S.B.	Owner
91	Gifford, Albert	e pt 47	S.B.	Farmer's Son
568	Govanlock, Thomas	5	13	Owner
570	Gammon, James	n 1/2 7	13	Owner
682	German, George	56	L.R.E.	Owner
699	Gustin, Edward	cent. pt 71	L.R.E.	Owner
757	Gustin, Charles	71	L.R.W.	Owner
758	Gustin, Charles W. A.	e pt 72	L.R.W.	Owner
616	Gustin, George	n 1/2 12	16	Owner
59	Hancock, Thomas	s pt 31	S.B.	Owner
76	Haney, James	w 1/2 40	S.B.	Owner
579	Hamilton, David	19	13	Owner
609	Hartley, Thomas	n 1/2 8	16	Owner
677	Hollingshead, William	pt 55	L.R.E.	Owner
678	Hollingshead, George	pt 55	L.R.E.	Farmer's Son
679	Hollingshead, John	pt 55	L.R.E.	Farmer's Son
723	Hodgson, Isaac	82	L.R.E.	Owner
754	Hodgson, Jacob	60	L.R.W.	Owner
755	Hodgson, Abram	70	L.R.W.	Owner
80	Jones, Thomas	e 1/2 22	S.B.	Owner
82	Jam-es, John	n 1/2 41	S.B.	Owner
601	Johnson, Duncan	s 1/2 13	15	Owner
690	Johnson, Hugh	66	L.R.E.	Owner
691	Johnson, Archibald	66	L.R.E.	Farmer's Son
705	James, Joseph	73	L.R.E.	Owner
743	Jarvis, Paul	55	L.R.W.	Owner
751	Johnson, Alexander	66	L.R.W.	Owner
753	Johnson, James	68	L.R.W.	Owner
756	Jennings, William	70	L.R.W.	Tenant
774	Jones, Hugh	s 1/2 83	L.R.W.	Owner
573	Kirkpatrick, John	e 1/2 13	18	Owner
70	Lochead, William	s pt 86 & 87	S.B.	Owner
92	Lester, Henry	s 1/2 8	17	Tenant
588	Lahart, Dennis	n 1/2 11	14	Owner
604	Lloyd, Ellis	15	15	Owner
773	Lester, George J.	n pt 83	L.R.W.	Owner
63	Malley, John	s pt 34	S.B.	Owner
64	McComb, Daniel	e pt 84	S.B.	Owner
69	Miles, John	cent pt 86	S.B.	Owner
79	McPherson, Angus	e 1/2 42	S.B.	Owner
550	Mansfield, James	n 1/2 5	12	Owner
556	McCarthy, John	10	12	Owner
559	McPherson, James	15	12	Owner
566	McCallum, Hugh	19	12	Owner
571	Mason, Thomas	w 1/2 9	13	Owner
587	McGill, Peter	e 1/2 11	14	Owner
558	McIntyre, Duncan	13	12	Owner
589	Moecrip, John	e 1/2 12	14	Tenant, see sub.
593	McIntyre, Archibald	18	14	Owner (div. 3)
594	McNab, Archibald	n 1/2 6	15	Owner
596	McGinnin, Terrance	w 1/2 8	15	Tenant
599	McGill, Duncan	w 1/2 12	15	Owner
606	McNeil, John	17	15	Owner
613	Macken Richard	s 1/2 11	16	Owner
574	Milburn, William	pt 55	L.R.E.	Owner
686	McPhee, Alexander	62	L.R.E.	Tenant
688	McCallum, Peter D.	n 1/2 65	L.R.E.	Owner
694	Mitchell, Robert	69	L.R.E.	Tenant
715	McKeown, Joseph	79	L.R.E.	Owner
716	McKeown, James	79	L.R.E.	Farmer's Son

Owner, Tenant, Occupant, Farmer's Son.	No. on Assessor's Roll.	NAME.	Lot.	Concession or Street.	Owner, Tenant, Occupant of Farmer's Son.
Owner	658	Moserip, W. C.	13	L.R.E.	Owner
Farmer's Son	652	McMillan Daniel	n e 1/4 41	L.R.E.	Owner
Owner	728	McPherson, Elijah	w pt 35	L.R.W.	Tenant
Owner	646	Meville, Alexander	e 1/4 28	5	Owner
Tenant	127	Park, Thomas	e pt 16	1	Owner
Tenant	947	Parkinson, George	w pt 23	3	Tenant
Owner	281	Perrill, Adna	w pt 19	4	Owner
Farmer's Son	287	Pickle, Shepherd	s 1/4 24	4	Owner
Owner	634	Parent Telesford	n e 1/4 9	L.R.E.	Owner
Owner	647	Paleley, Joseph	s e pt 38	L.R.E.	Owner
Owner	141	Palmer, James	w pt 22	1	Owner
Owner	379	Rowellif, John	21	0	Tenant
Owner	200	Rae, Robert	20	1	Owner
Owner	254	Romph, Jacob	26	3	Owner
Owner	278	Romph, William B.	w pt 17 & 18	4	Owner
Owner	284	Robinson, Luke	23	4	Owner
Owner	326	Romford, William	e 1/2 of w 1/4 10	5	Tenant
Owner	344	Robins, Joseph	e pt 27	5	Owner
Owner	631	Rea, William, jr.	2,3,4,5,6,7	L.R.E.	Owner
Owner	632	Reith, John	e 1/4 of s 1/4 8	L.R.E.	Owner
Owner	644	Rosa, Andrew	37	L.R.E.	Owner
Farmer's Son	283	Ryckman, George W.	w pt 21	4	Owner
Farmer's Son	230	Sutherland, George	e 1/4 18	4	Tenant
Owner	196	Smith, George	s pt 10	2	Owner
Owner	197	Smith James	n pt 18	2	Farmer's Son
Owner	202	Smith, James	pt 22	2	Owner
Owner	208	Southworth, J. Q. A.	22	2	Owner
Owner	286	Sylvester, Richard	23	5	Owner
Owner	335	Shepherd, David	s 1/4 21	5	Owner
Farmer's Son	327	Sylvester, Charles	22	5	Owner
Owner	340	Sylvester, Boyd	s 1/4 25	5	Owner
Owner	636	Stebben, Peter	e 1/4 10	L.R.E.	Owner
Owner	642	Stubbs, William	s pt 33, 41, 42	L.R.E.	Owner
Owner	635	Stebben, Demmoos	s 1/4 10	L.R.E.	Farmer's Son
Owner	643	Silver John	54	L.R.E.	Owner
Tenant	650	Shearlock, William	n w pt 39	L.R.E.	Tenant
Owner	712	Shaw, Charles	s pt 33	L.R.W.	Tenant
Owner	384	Sylvester Andrew	21	6	Owner
Owner	171	Travis, Merritt	e pt 15	2	Tenant
Owner	326	Thomson, Ebenezer	e pt 15	1	Owner
Owner	183	Tedball, Robert, sr.	w 1/4 17 & 18	3	Owner
Owner	137	Tedball, Robert, jr.	w 1/4 17 & 8	3	Farmer's Son
Tenant	277	Tedball, John	e 1/4 17	4	Tenant
Owner	288	Thomas, Henry	n 1/4 24	4	Farmer's Son
Owner	239	Thomas, Rees	n 1/4 24	4	Owner
Owner	358	Traver, Abram	20	5	Owner
Owner	334	Traver, Frederick	20	5	Farmer's Son
Owner	339	Thomas, Daniel	n 1/4 24	5	Owner
Owner	350	Travis, Caleb	n 1/4 of w 1/4 29	5	Tenant
Owner	148	Watts, John	27	1	Owner
Owner	176	Wakefield, Joseph	n w cor. 15	2	Owner
Owner	194	Whitt, Ronald C	6, 11, 12, 13, 16	Widder	Tenant Income
Owner	168	Watcher, Richard	n pt 19	2	Owner
Owner	199	Watcher, Robert	n pt 19	2	Tenant
Owner	211	Welsh, Thomas	24	2	Owner
Owner	279	Watson Martin	n w cor 18, con 4, & pt 23, con 3	2	Owner
Owner	290	Watte, George	25	4	Owner
Tenant, see sub-	295	Ward Henry	27	4	Owner
Owner (div. 3)	296	Ward, Lorenzo	27	4	Farmer's Son

Owner, Tenant, Occupant of Farmer's Son.	No. on Assessor's Roll.	NAME.	Lot.	Concession or Street.	Owner, Tenant, Occupant of Farmer's Son.
Owner	397	Willis, Thomas	27	6	Owner
Owner	624	Young, Richard	5 & 7 Ontario St.	Grand Bend	Owner
Owner	181	Zavits, Elias	16	2	Owner

**PART 2.**

List of Persons entitled to vote Municipal Elections only :

294	Allen, William	n w cor 26	4	Owner
180	Burdick, George	2, 3, Frank St.	Widder	Tenant
130	Carpenter, William	pt 16	1	Owner
132	Cole, Peter	Reserve	Widder	Owner
203	Cheshire, Edmund	s w cor 22	2	Owner
629	Falconer, David	8 Ontario St.	Grand Bend	Owner
2 06	Hall, Robinson	pt 22	2	Tenant
730	Hazlewood, James	Port Franks		House Holder
177	Johnson, Clark	n e cor 17	2	Owner
207	Jaynes, Alexander	pt 2	22	Owner
129	Lackie, John	n w cor 16	1	Owner
725	Longley, George	house on lot 35	L.R.W.	House Holder
145	Monkman, Wilber	pt 24	1	Owner
186	Morrison, Hugh	pt 18	2	House Holder
189	Oliver, William	3 & 18	Widder	Tenant
726	Raeburn, James	1128	Port Franks	House Holder
193	Trnan, Joseph	6, 11, 12, 13, 14 } Decker's Survey	Widder	Owner

**PART 3**

List of Persons entitled to vote at Elections to the Legislative assembly only.: NONE

# Polling Sub-Division No. 3.

To consist of all that portion of the Township of Bosanquet, lying west of the line between Lots 18 and 19 South Boundary, and of the line between the 6th and 7th concessions, as far north as the allowance for road between lots 26 and 27, and from thence lying south westerly of the easterly limits of Lot 42 L.R.E., and the Indian Reserve to the lake, and the east of the allowance for road between Lots 30 and 31 South Boundary and the 11th and 12th concessions as far north as the Northerly limit of lot 21, and from thence lying north easterly of the allowance for road between Lots 54 and 55 L.R.E. and W. and the 18th and 19th concessions to the lake, and that the polling place be in Ira Parcher's dwelling house, S. E. Cor. of lot 14 in the 8th concession.

## PART 1.

List of persons entitled to vote at both municipal Elections and elections to the Legislative assembly.

No. on Assessor's Roll.	NAME.	Lot.	Concession or Street.	Owner, Tenant, Occupant, or Farmer's Son.
432	Alncough, Richard	5	8	Owner
461	Anderson, Robert	23	8	Owner
462	Anderson, Andrew	23	8	Farmer's Son
460	Addison, George	13	9	Owner
491	Ash, Aaron	22	9	Owner
41	Bright, John	s 1/2 20	S. B.	Owner
48	Brower, John	s e cor 21	S. B.	Tenant
481	Bell, James	pt 14	9	Owner
421	Bartram, Thomas	s 1/2 22	7	Owner
421	Boyd, Byron	s e cor 4	8	Householder
431	Boyd, Robert	pt 4	8	Owner
482	Burnam, Nathaniel	pt 4	8	Farmer's Son
484	Burnam, George	s 1/2 15	9	Owner
486	Brown, John	e 1/2 16	9	Owner
484	Brown, David	s 1/2 18	9	Owner
490	Burgess John	s 1/2 20	9	Owner
510	Boughton, Henry	e 1/2 13	10	Owner
659	Beattie, James	w 1/2 14	10	Owner
659	Bashaw, Joseph	s 1/2 of n 1/2 40	L. R. E.	Owner
687	Deer, Henry	n pt 51	L. R. E.	Owner
45	Catt, Henry	22	S.B.	Owner
54	Culver Olver	e pt 59	S.B.	Owner
391	Cameron, Archibald	2	7	Tenant
392	Campbell, Peter	2	7	Owner
391	Cully, Robert	s 1/2 5	7	Owner
395	Cully, William	n 1/2 5	7	Farmer's Son
396	Catt, Albert	n 1/2 5	7	Owner
399	Cutler, Andrew	7	7	Owner
410	Campbell, Robert	15	7	Owner
411	Campbell, Pratt	w 1/2 16	7	Owner
412	Campbell, Frederick	e 1/2 16	7	Owner
424	Campbell, Robert	24	7	Owner
425	Campbell, William	25	7	Owner
426	Campbell, Simon	26	7	Owner
433	Catt, Stephen	5	8	Tenant
435	Crossley, George	7	8	Owner
436	Crossley, Daniel	7	8	Owner
440	Campbell, John	n 1/2 10	8	Farmer's Son
458	Clark, James	w 1/2 17	8	Owner
478	Clark, Hugh	8	9	Owner
492	Clark, William	23	9	Owner
474	Clark, Robert	e 1/2 9	9	Owner
477	Campbell, Neil	10	9	Tenant
495	Cutler, Semuel	s 1/2 6	10	Owner
517	Campbell, James	e 1/2 20	10	Owner
55	Demeray, Francis	w pt 29	S.B.	Owner
56	Dongate, Charles	n pt 30	S.B.	Owner
448	Donald, Archibald	14	8	Owner
449	Donald, George	s w cor 15	8	Owner
514	Doran, George	1/2 18	10	Farmer's Son
528	Dagan, Michael	8	11	Owner
538	Duffie, George	17	11	Tenant
669	Davidson, John	53	L.R.E.	Tenant
742	Davidson, Isaac	54	L.R.W.	Tenant

No. on Assessor's Roll.	NAME.	Lot.	Concession or Street.	Owner, Tenant, Occupant or Farmer's Son.
40	Evans Connel	19	S.B.	Owner
415	Elliot, John	18	7	Owner
416	Elliot, James	n 1/2 of s 1/2 21	5	Farmer's Son
480	Egan, Michael	19	9	Owner
451	Flegg, Cornelius	s e 1/2 15	8	Owner
452	Facey, Mathew	n 1/2 15	6	Tenant
454	French, James	n 1/2 18	8	Owner
455	French, John	n 1/2 18	8	Owner
504	Forbes, Thomas	n 1/2 18	8	Owner
536	Fravn, Richard sr.	s 1/2 10	10	Owner
542	Fotherby, John	15	11	Owner
547	Ford, Henry	22	11	Owner
		2	18	Tenant
409	Gilliam, John	14	7	Owner
478	Gilliard, John	11	9	Owner
405	Hagle, Henry	13	7	Joint Tenants
406	Hagle, Nelson	13	7	
407	Hagle, Luks	13	7	
488	Harrison, George	n 1/2 15	9	Owner
485	Hornor, James	w 1/2 16	9	Owner
487	Harrison, Thomas H.	n 1/2 18	9	Tenant
488	Harrison, Edward	n 1/2 18	9	Tenant
512	Hampton, William	16	10	Owner
511	Hornor, William sr.	e pt 14	10	Owner
515	Hornor, Henry	s 1/2 of n 1/2 18	10	Owner
518	Hornor, William jr.	n 1/2 of n 1/2 18	10	Owner
532	Hair, Ebenezer	pt 12	11	Owner
537	Hampton, Charles	16	11	Owner
397	Jamieson, Hugh	6	7	Owner
398	Jamieson, Alexander	s 1/2 9	7	Farmer's Son
420	Johnson, Stephen	21	7	Owner
507	Jaap, George	e 1/2 12	10	Owner
441	Kernaban, John	s 1/2 11	8	Owner
470	Kilpatrick, Thomas sr.	n 1/2 6	9	Owner
471	Kilpatrick, George	s 1/2 7	9	Owner
472	Kilpatrick, Thomas jr.	n 1/2 7	9	Owner
475	Kilpatrick, William	w 1/2 9	9	Owner
476	Kilpatrick, Andrew	w 1/2 9	9	Owner
535	Kirkpatrick, William	13	11	Owner
400	Logan, George	8	7	Owner
458	Lithgow, David	n 1/2 10	8	Owner
457	Lithgow, Robert	20	8	Owner
456	Lithgow, Thomas	21	9	Farmer's Son
468	Lowrie, Alexander	24	8	Owner
466	Leonard, William	4	9	Owner
493	Lusby, Joseph	4	10	Owner
521	Lapp, John	22	10	Tenant
548	Landon, James	s 1/2 4	19	Tenant
654	Lockery, Barnabas	n w pt 43	L.R.E.	Owner
44	McCordie, Nathaniel	n pt 21	S.B.	Owner
49	Martin, Alexander	25	S.B.	Owner
50	McLeod, John	26	S.B.	Tenant
401	Miller, Abram	n 1/2 10	7	Tenant
402	McDonald Alexander	cont. pt 12	7	Owner
408	McDonald, William	e 1/2 12	7	Tenant
414	Mullman, William	e 1/2 17	7	Owner
427	Moscrip, John	26	7	Tenant
439	McIntyre, Duncan	s 1/2 10	8	Owner
445	Mackness, Thomas	n s pt 15	8	Owner
460	McKay, John	21 22	8	Tenant
464	McCordie, Isaac	w 1/2 8	9	Owner

Owner, Tenant,  
Occupant or  
Farmer's Son.

No on Assessment Roll	NAME.	Lot.	Concession or Street.	Owner, Tenant, Occupant or Farmer's Son.
759	McGee, Archibald, ar.	w 4 72	L.R.W.	Owner
761	McGee, William	w 4 72	L.R.W.	Farmer's Son
760	McGee, Archibald, jr.	w 4 72	L.R.W.	Farmer's Son
775	Macken, Luke	n e cor 83	L.R.W.	owner
58	Nicol, Hugh	cont. pt 31	S.B.	owner
761	Nimmo, William	4 Ravenswood, pt 55	L.R.E.	owner
672	Nimmo, Archibald	4 Ravenswood, pt 55	L.R.E.	owner
66	O'Connell, Dennis	n pt 85	S. D.	owner
708	Owens, Joseph	s 1/2 75	L.R.E.	owner
717	Owens, John	80	L.R.E.	owner
718	Owens, Joseph	80	L.R.E.	Farmer's Son
710	Owens, George	80	L.R.E.	Farmer's Son
72	Powrie, Thomas	o 1/2 39	S.B.	Owner
560	Puffers, Thomas	16	12	Owner
602	Page, John	n 1/2 13	15	Owner
612	Pitkey, James	n 1/2 10	16	Owner
769	Pollock, John C.	81	L.R.W.	Owner
770	Pollock, Thomas J.	77	L.R.W.	Farmer's Son
676	Palmer, John	Ravenswood pt 54, 55	L.R.E.	Owner
74	Rawlings, Albion	w 1/2 39	S. B.	Owner
75	Ryker, Charles	w 1/2 39	S.B.	Tenant
551	Robshaw, George	n 1/2 0	12	Owner
556	Ross, Robert	11	12	Owner
578	Rawlings, Abner	s 1/2 18	13	Owner
584	Russell, Thomas A.	n 1/2 9	14	Owner
685	Rawlings, Heber	61	L.R.E.	Owner
747	Rogers, William	59	L.R.W.	Owner
749	Rogers, Thomas	62	L.R.W.	Owner
683	Rawlings, Hiram	59	L.R.E.	Owner
610	Ryndress, Calvin	n 1/2 8	16	Tenant
68	Stewart, John	s 1/2 of n pt 36	S.B.	Owner
89	Stonehouse, George W.	e 1/2 46	S.B.	Owner
544	Scott, Walter	s 1/2 5	18	Owner
557	Stewardson, Thomas	12	12	Owner
564	Smith, George C., sr.	18	12	Owner
565	Smith, George W., jr.	18	12	Tenant
567	Stonehouse, David	s 1/2 21	12	Owner
572	Stutt, Richard	o 1/2 9	13	Owner
580	Summersville, John	6	14	Owner
595	Stephenson, Joseph	s 1/2 7	15	Owner
600	Scoble, Elias	e 1/2 12	15	Owner
718	Symmons, David	78	L.R.E.	Owner
714	Symmons, Joseph	78	L.R.E.	Farmer's Son
766	Spiers, John	78	L.R.W.	Owner
563	Taylor, John	n 1/2 17	12	Owner
598	Trott, Thomas	s 1/2 10	15	Owner
681	Tripp, Calvin	57	L.R.E.	Owner

Owner  
Tenant  
Owner  
Owner  
Owner  
Owner  
Tenant

Owner  
Owner

Joint Tenants

Owner  
Owner  
Tenant  
Tenant  
Owner  
Owner  
Owner  
Owner  
Owner  
Owner

Owner  
Farmer's Son  
Owner  
Owner

Owner  
Owner  
Owner  
Owner  
Owner  
Owner  
Owner

Owner  
Owner  
Farmer's Son  
Owner  
Owner  
Owner  
Owner  
Owner  
Owner

No on Assessment Roll.	NAME.	Lot.	Concession or Street.	Owner, Tenant, Occupant or Farmer's Son
577	Vivian, John	pt 17	13	Owner
744	Vance, Hugh	s e cor 58	L.R.W.	Tenant
762	Vance, John	79	L.R.W.	Owner
706	Vivian, John, ar.	s 1/2 75	L.R.E.	Owner
707	Vivian, James	n 1/2 74	L.R.E.	Owner
61	West, Frederick	e 1/2 of o 1/2 33	S.B.	Owner
62	West James	w 1/2 of o 1/2 33	S.B.	Owner
93	Wilson, Gustaves	s 1/2 8	17	Tenant
561	White, George	s 1/2 17	12	Owner
569	Walker, Colin	8	13	Owner
614	Ward, George C.	n 1/2 11	16	Tenant
673	Williamson, Daniel	pt 54 & 55	L.R.E.	Owner
687	Watson, John	s 1/2 61	L.R.E.	Owner
696	Whitelaw, Levi	s 1/2 of o 1/2 70	L.R.E.	Owner
709	Wood, William	76	L.R.E.	Owner
710	Wood, John F.	76	L.R.E.	Farmer's Son
720	Wilson, Samuel	n pt 81	L.R.E.	Owner
721	Wellington, William	s pt 81	L.R.E.	Owner
750	White, Henry	84	L.R.W.	Owner
545	Wager, James F.	s 1/2 8	18	Owner

### PART 2.

List of persons entitled to vote at Municipal Elections only. None.

### PART 3.

List of persons entitled to vote at elections to the Legislative Assembly only. None.

I, ADAM DUFFUS, Clerk of the Municipality of Bosanquet, in the County of Lambton, do hereby certify that parts one and three of the above list constitute a correct list for the year 1878, of all persons appearing by the last revised assessment roll of the said Municipality to be entitled to vote at elections for members of the Legislative Assembly; and that parts one and two constitute a correct list for said year of all persons appearing by the said roll to be entitled to vote at municipal elections in said municipality. And I hereby call upon all electors to examine said list, and if any omissions or other errors are perceived therein, to take immediate proceedings to have the said errors corrected according to law.

ADAM DUFFUS,  
Clerk.

Dated this third day of July, 1878.

