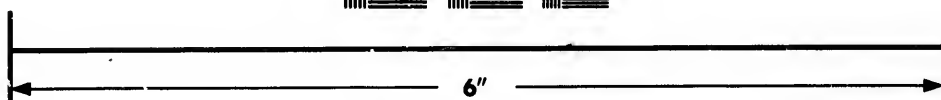
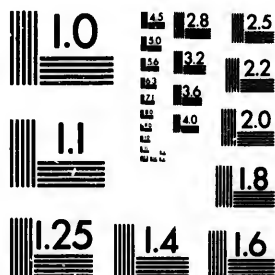

**IMAGE EVALUATION  
TEST TARGET (MT-3)**



**Photographic  
Sciences  
Corporation**

23 WEST MAIN STREET  
WESTER, N.Y. 14580  
(716) 872-4503

2.5  
2.2  
2.0  
1.8

**CIHM/ICMH  
Microfiche  
Series.**

**CIHM/ICMH  
Collection de  
microfiches.**



**Canadian Institute for Historical Microreproductions / Institut canadien de microreproductions historiques**

1.0  
0.7

**© 1984**

Technical and Bibliographic Notes/Notes techniques et bibliographiques

The Institute has attempted to obtain the best original copy available for filming. Features of this copy which may be bibliographically unique, which may alter any of the images in the reproduction, or which may significantly change the usual method of filming, are checked below.

L'Institut a microfilmé le meilleur exemplaire qu'il lui a été possible de se procurer. Les détails de cet exemplaire qui sont peut-être uniques du point de vue bibliographique, qui peuvent modifier une image reproduite, ou qui peuvent exiger une modification dans la méthode normale de filmage sont indiqués ci-dessous.

- |   |   |
|---|---|
| <input type="checkbox"/> Coloured covers/<br>Couverture de couleur  | <input checked="" type="checkbox"/> Coloured pages/<br>Pages de couleur   |
| <input type="checkbox"/> Covers damaged/<br>Couverture endommagée   | <input type="checkbox"/> Pages damaged/<br>Pages endommagées  |
| <input type="checkbox"/> Covers restored and/or laminated/<br>Couverture restaurée et/ou pelliculée   | <input type="checkbox"/> Pages restored and/or laminated/<br>Pages restaurées et/ou pelliculées   |
| <input type="checkbox"/> Cover title missing/<br>Le titre de couverture manque  | <input checked="" type="checkbox"/> Pages discoloured, stained or foxed/<br>Pages décolorées, tachetées ou piquées  |
| <input type="checkbox"/> Coloured maps/<br>Cartes géographiques en couleur  | <input type="checkbox"/> Pages detached/<br>Pages détachées   |
| <input type="checkbox"/> Coloured ink (i.e. other than blue or black)/<br>Encre de couleur (i.e. autre que bleue ou noire)  | <input checked="" type="checkbox"/> Showthrough/<br>Transparence  |
| <input type="checkbox"/> Coloured plates and/or illustrations/<br>Planches et/ou illustrations en couleur   | <input type="checkbox"/> Quality of print varies/<br>Qualité inégale de l'impression  |
| <input type="checkbox"/> Bound with other material/<br>Relié avec d'autres documents  | <input type="checkbox"/> Includes supplementary material/<br>Comprend du matériel supplémentaire  |
| <input type="checkbox"/> Tight binding may cause shadows or distortion along interior margin/<br>La reliure serrée peut causer de l'ombre ou de la distorsion le long de la marge intérieure  | <input type="checkbox"/> Only edition available/<br>Seule édition disponible  |
| <input type="checkbox"/> Blank leaves added during restoration may appear within the text. Whenever possible, these have been omitted from filming/<br>Il se peut que certaines pages blanches ajoutées lors d'une restauration apparaissent dans le texte, mais, lorsque cela était possible, ces pages n'ont pas été filmées. | <input type="checkbox"/> Pages wholly or partially obscured by errata slips, tissues, etc., have been refilmed to ensure the best possible image/<br>Les pages totalement ou partiellement obscurcies par un feuillet d'errata, une pelure, etc., ont été filmées à nouveau de façon à obtenir la meilleure image possible. |
| <input type="checkbox"/> Additional comments:<br>Commentaires supplémentaires:  |   |

This item is filmed at the reduction ratio checked below/  
Ce document est filmé au taux de réduction indiqué ci-dessous.

10X	14X	18X	22X	26X	30X
<input type="checkbox"/>	<input type="checkbox"/>	<input checked="" type="checkbox"/>	<input type="checkbox"/>	<input type="checkbox"/>	<input type="checkbox"/>
12X	16X	20X	24X	28X	32X

The copy filmed here has been reproduced thanks to the generosity of:

Library of the Public  
Archives of Canada

The images appearing here are the best quality possible considering the condition and legibility of the original copy and in keeping with the filming contract specifications.

Original copies in printed paper covers are filmed beginning with the front cover and ending on the last page with a printed or illustrated impression, or the back cover when appropriate. All other original copies are filmed beginning on the first page with a printed or illustrated impression, and ending on the last page with a printed or illustrated impression.

The last recorded frame on each microfiche shall contain the symbol  $\rightarrow$  (meaning "CONTINUED"), or the symbol  $\nabla$  (meaning "END"), whichever applies.

Maps, plates, charts, etc., may be filmed at different reduction ratios. Those too large to be entirely included in one exposure are filmed beginning in the upper left hand corner, left to right and top to bottom, as many frames as required. The following diagrams illustrate the method:

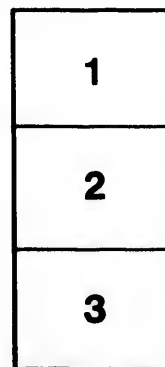
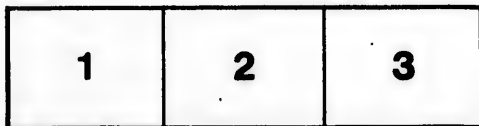

L'exemplaire filmé fut reproduit grâce à la générosité de:

La bibliothèque des Archives  
publiques du Canada

Les images suivantes ont été reproduites avec le plus grand soin, compte tenu de la condition et de la netteté de l'exemplaire filmé, et en conformité avec les conditions du contrat de filmage.

Les exemplaires originaux dont la couverture en papier est imprimée sont filmés en commençant par le premier plat et en terminant soit par la dernière page qui comporte une empreinte d'impression ou d'illustration, soit par le second plat, selon le cas. Tous les autres exemplaires originaux sont filmés en commençant par la première page qui comporte une empreinte d'impression ou d'illustration et en terminant par la dernière page qui comporte une telle empreinte.

Un des symboles suivants apparaîtra sur la dernière image de chaque microfiche, selon le cas: le symbole  $\rightarrow$  signifie "A SUIVRE", le symbole  $\nabla$  signifie "FIN".

Les cartes, planches, tableaux, etc., peuvent être filmés à des taux de réduction différents. Lorsque le document est trop grand pour être reproduit en un seul cliché, il est filmé à partir de l'angle supérieur gauche, de gauche à droite, et de haut en bas, en prenant le nombre d'images nécessaire. Les diagrammes suivants illustrent la méthode.

BEH

*Fro*

LA

Co

Prin

Gr

PHILLIPS'S

United States Diary;

OR

ALMANACK,

OR THE YEAR OF OUR LORD

1796:

BEING THE SIXTY-FIFTH OR LEAP-YEAR, AND TWENTIETH  
OF AMERICAN INDEPENDENCE.

From creation according to *Scripture* - 5758.  
*prophane history* 5745.

Calculated for the Meridian of RHODE-ISLAND,

LATITUDE 41° 45' N. and LONGITUDE 71° 45' W.

But also for the adjacent States.

Containing, besides the usual *Astrological* calculations,  
*Matters curious, useful and entertaining.*



Beyond pale CYNTHIA'S feeble Light,  
Or SOL'S refulgent Orb I gaze;  
Beyond the twinkling STARS of Night,  
Or baleful COMET'S threatening Blaze.

Printed at WARREN (R. I.) BY NATHANIEL PHILLIPS.

Great encouragement will be given to whole-sale purchasers.

## ECLIPSES FOR THE YEAR 1796.

**T**HERE will be **FOUR ECLIPSES** this year, in the following order, viz.  
 The first will be of the Sun, January 10th, at one o'clock, 30 minutes, in the morning, invisible.

The second will be a small Eclipse of the Sun, July 4th, in the evening, the beginning will be at 7 o'clock, 28 minutes, at which time the Sun will set about one-third digits eclipsed: It may be seen by those who have extensive horizon.

The Moon's place at the 8 <sup>th</sup> will be	23	13	29	54
Moon's latitude at the 8 <sup>th</sup>			14	55
Moon's horizontal parallax	-		61	53
Moon's horary motion			35	40
Moon's apparent semidiameter			16	47
Sun's apparent semidiameter			15	50
Semidiameter of the penumbra	-		32	37

The centre of the shade will pass over the great Pacific Ocean where the Sun will be central y and totally eclipsed, at twelve o'clock, in lat. 35° 50' N. long. 156° W.

The third will be of the Moon, December 14th, at ten o'clock in the morning, invisible.

The fourth will be of the Sun, December 29th, at one o'clock in the morning, invisible.

### VULGAR NOTES FOR 1796.

Dominical Letters	C B	Epaet	20
Golden Number	11	Roman Indiction	14
Cycle of the Sun	13	Julian Period	6509

### SIGNS OF THE

Northern Signs.	Southern Signs.
♈ <i>Aries, the Ram, the head,</i>	♎ <i>Libra, the Balance, Reins,</i>
♉ <i>Taurus, the Bull, the Neck,</i>	♏ <i>Scorpio, the Scorpion, Secrets,</i>
♊ <i>Gemini, the Twins, the Arms,</i>	♐ <i>Sagittarius, the Archer, Thighs,</i>
♋ <i>Cancer, the Crab, the Breast,</i>	♑ <i>Capricornus, the Goat, Knees,</i>
♌ <i>Leo, the Lion, the Heart,</i>	♒ <i>Aquarius, the Water Bearer, Legs,</i>
♍ <i>Virgo, the Virgin, the Belly,</i>	♓ <i>Pisces, the Fishes, Feet.</i>

### THE PLANETS, &c.

☉ Sun.	♀ Venus	♃ Jupiter	♊ Ascending Node	☐ Quartile
☾ Moon	♁ Earth	♄ Saturn	♋ Descending Node	△ Trine
☿ Mercury	♂ Mars	* Herschel	♌ Conjunction	♌ Opposition

*Friends Yearly Meeting for New-England; held on Rhode-Island.*

**B**EGINS at Portsmouth, for Ministers and Elders, on the fourth day before the second sixth day in the sixth month, at the eleventh hour; and on the fifth day, at the eleventh hour, for public worship.—On sixth day at Newport, at the eleventh hour; and on the first day, at the tenth hour in the morning, and third in the afternoon, for public worship.

JAN	
Lat	
New	
First	
Full	
Lat	
M	W
16	
27	
30	
42	
53	
64	
86	
97	
108	
119	
120	
131	
142	
153	
164	
175	
186	
197	
208	
219	
230	
241	
252	
263	
274	
285	
296	
307	
318	

JANUARY, 31 days, 1796.

Left quar. 1st day, 8h. aftern.  
 New moon 10th day, 2<sup>h</sup>. morn.  
 First quar. 17th day, 11h. morn.  
 Full moon 24th day, 5h. morn.  
 Last quar. 3d day, 3h. aftern.

PLANETS	Place	P	Q	R	S	T	U	V	W
		1	2	3	4	5	6	7	8
		1	11	2	30	5	11	8	8
		7	17	12	22	8	12	8	8
		13	23	22	15	12	14	7	8
		19	29	22	22	15	15	7	7
		25	6	12	30	18	16	7	7

M W Calendar, Weather, &c. r. O. S. E. Sea V. S. pl. 1. 2. 3.

1	6	Circum. ☐ ☉ ☽. The g	7	29	5	1	20	reins	morn
2	7	Days increased 6m. p	7	29	5	2	0	19	0 16
3	c	7 <sup>h</sup> South 8h. 32m. of	7	28	5	2	40	secrets	1 14
4	2	this month	7	28	5	3	22	14	2 8
5	3	● Apogee. denote plenty	7	27	5	4	4	25	3 6
6	4	● Perihelion. of snow and	7	27	5	4	49	thighs	4 4
		cold weather; yet there	7	26	5	5	35	19	5 2
8	6	may be	7	26	5	6	22	kaces	6 1
9	7	a warm	7	25	5	7	19	14	7 0
10	c	☉ ☽. rain and some	7	24	5	8	0	26	> lets
11	2	☽ 18 <sup>h</sup> 39 <sup>m</sup> . pleasant	7	23	5	8	48	legs	6 6
12	3	Day break 5h. 40m. days	7	22	5	9	35	21	7 9
13	4	Peace ratified by Congre	7	21	5	10	2	feet	8 9
14	5	1784.] Snow about this	7	20	5	11	53	head	10 21
15	6	Twilight ends 20m.	7	19	5	12	35	14	1 27
16	7	☐ ☉ ☽. time	7	19	5	1	27	28	no 11
17	c	Day's length 9h. 24m.	7	18	5	2	16	reck	0 38
18	2	then cold	7	17	5	3	10	27	1 49
19	3	☉ in ☽ 2 morn. ● Perigee.	7	16	5	4	4	arms	3 0
20	4	windy weather.	7	15	5	5	5	26	4 12
21	5	Some pleasant; but soon grows	7	14	5	6	7	breast	5 24
22	6	Septuagesima. ☉ ☽.	7	13	5	6	58	25	6 30
23	7	Conver. St. Paul.	7	12	5	7	45	heart	Drise
24	c	☽ 18 <sup>h</sup> 39 <sup>m</sup> . cold again	7	11	5	8	45	23	0 23
25	2	Rain or snow.	7	10	5	9	36	belly	7 35
26	3	7 <sup>h</sup> South 6h. 44m.	7	9	5	10	21	20	8 38
27	4	Days increased 48 min.	7	8	5	11	5	reins	9 41
28	5	Windy, rain	7	7	5	12	46	16	10 43
29	6	Sexagesima. or snow	7	6	5	12	27	27	11 44
30	7		7	5	5	1	9	secrets	morn.
31	c		7	5	5	1	9	secrets	morn.

WHETHER amid the gloom of night I stray,  
 Or my glad eyes enjoy revolving day,  
 Still Nature's various face informs my sense

to Galathea



FEBRUARY, 29 days, 1796.

New moon 8th day, 6h. aftern.  
 First quar. 15th day, 9h. aftern.  
 Full moon 22d day, 6h. aftern.

PEANETS Places.	D.	☉	☽	♀	♂	♃	♄	♅	♆
	1	13	24	☿	23	18	7	7	7
	7	19	☿	16	26	20	7	7	7
	13	25	♂	23	29	21	7	7	7
	19	☿	19	♂	22	7	7	6	6
	25	7	16	♂	6	24	7	6	6

M.	W.	Calendar. Weather, &c.	r.	☉	☽	F. Sea.	D's p.	r.	☉	s.
2	7	South 6h. 30m.	7	4	5	1	51	21	0	43
3		Purif. birth V. Mary.	7	3	5	2	56	highs	1	42
4		● Apogee. Candlemas.	7	2	5	3	21	15	2	42
5		<i>Snow or rain</i>	7	0	5	4	8	27	3	41
6		Day's length 10 hours.	7	59	6	4	56	knees	4	34
7		Alliance with France, 1778.	6	58	6	5	44	21	5	27
8		Shrove Sunday.	6	57	6	6	33	legs	6	11
9		☉ ☽. <i>Clear and cold.</i>	6	56	6	7	21	17		18
10		Shrove Tuesday.	6	55	6	8	7	feet	5	52
11		Sun flow of clock 15m.	6	54	6	8	55	12	6	57
12		Gen. WASHINGTON, b. 1732	6	52	6	9	42	26	8	3
13		<i>More snow.</i>	6	50	6	10	29		9	5
14		Day break 5h. 11m.	6	49	6	11	17		10	16
15		1st Sund. in lent. ☉ ☽.	6	48	6	12	8	neck	11	33
16		Valentine.	6	46	6	12	59	23	morn.	
17		● Perigee. <i>Unsettled weather.</i>	6	45	6	1	54	arms	0	51
18		☉ in ☿ 4h. aftern.	6	43	6	2	50	21	2	1
19		<i>Rain or snow.</i>	6	42	6	3	49	breast	3	11
20		Days increased 1h. 44m.	6	41	6	4	49	20	4	16
21		2d. in lent.	6	39	6	5	42	heart	5	21
22		☉ ☽. <i>As easterly form</i>	6	38	6	6	34	17	6	24
23		☽ lat. 4 12N. <i>and</i>	6	37	6	7	24	belly		rife
24		St. Matthias.	6	36	6	8	10	14	6	16
25		Twilight ends 7h. 3m. <i>plenty of rain or</i>	6	34	6	8	54	27	7	18
26		<i>snow.</i>	6	33	6	9	38	reins	8	22
27		7's set 6h. 10m. morn.	6	31	6	10	22	23	9	27
28		3d. in lent. <i>snow.</i>	6	30	6	11	6	secret	10	32
29		● Apogee.	6	28	6	11	49	19	11	35
			6	26	6	12	32	29	morn.	

☿ The planet Venus will be evening Star to the 5th of August, thence morning Star to the end of the year.

Of an all wise, all powerful Providence:  
 Sole Lord of nature's universal frame,  
 Thro' endless years unchangeable the same.  
 When the gay Sun first breaks the shades of night,

M  
 Last  
 New  
 First  
 Full  
 Last  
 M  
 1  
 2  
 3  
 4  
 5  
 6  
 7  
 8  
 9  
 10  
 11  
 12  
 13  
 14  
 15  
 16  
 17  
 18  
 19  
 20  
 21  
 22  
 23  
 24  
 25  
 26  
 27  
 28  
 29  
 30  
 31

MARCH, 31 days. 1796.

Last quar. 1st day, 2h. after.  
 New moon 9th day, 8h. morn.  
 First quar. 16th day, 4h. morn.  
 Full moon 23d day, 8h. morn.  
 Last quar. 31st day, 11h. morn.

PLANETS	PLACES	D.	☉	☽	☿	♄	♃	♁	♅	♆
		1	11	11	14	8	25	7	6	
		7	17	6	21	11	26	8	5	
		18	23	3	29	14	2	8	5	
		19	29	4	8	16	29	8	5	
		35	5	8	13	19	X	9	5	

M	W	Calendar, Weather, &c.	r.	☉	s.	F. Sea	D's pl.	r.	☉	
1	3	☉ D. Raw	6	27	6	1	17	thighs	0	38
2	4	7° set oh. 8m. Morn.	6	26	6	2	2	23	1	31
3	5	The Almanack says	6	25	6	2	50	knees	2	24
4	6	spring; but Jack Frost says	6	23	6	3	38	19	3	15
5	7	winter yet	6	22	6	4	27	29	4	5
6	8	4th in Lent.	6	20	6	5	16	legs	4	47
7	9	Day's length 11h. 24m.	6	18	6	6	5	25	5	29
8	10	Plenty of rain or	6	17	6	6	54	feet	5	55
9	11	☉ D. Pretty full Tides.	6	16	6	7	44	23	6	fers
10	12	Snow of clock 10.	6	15	6	8	32	head	6	56
11	13	snow you may depend.	6	13	6	9	21	22	8	10
12	14	Day break 4h. 33m.	6	12	6	10	10	neck	9	24
13	15	5th in Lent.	5	10	6	11	3	19	10	39
14	16	☉ Perigee.. Pretty	6	9	6	11	36	arms	11	54
15	17	good weather	6	7	6	12	52	17	morn.	
16	18	☉ D. for March.	6	6	6	1	49	breast	1	4
17	19	St. Patrick.	6	5	6	2	45	15	2	14
18	20	Blustering	6	3	6	3	41	heart	3	11
19	21	☉ in v. 5h. after.	6	2	6	4	33	13	4	8
20	22	6th in Lent. cold	6	0	6	5	24	27	4	50
21	23	7° set 11 o'clock.	5	58	7	6	11	belly	5	31
22	24	winds, and	5	57	7	6	57	23	6	1
23	25	☉ D. 8 16 falling	5	55	7	7	39	reins	3	rise
24	26	D lat. 5 N. weather.	5	54	7	8	21	18	7	15
25	27	Good Friday.	5	53	7	9	3	secrets	8	18
26	28	Twilight ends 7h. 50m.	5	51	7	9	49	14	9	21
27	29	Easter Sunday.	5	50	7	10	33	25	10	21
28	30	Some showers.	5	48	7	11	18	thighs	11	21
29	31	Day's length 12h. 26m.	5	47	7	12	4	20	morn.	
30		7° set 10h. 27m.	5	46	7	12	50	knees	0	17
31		☉ D. Pleasant	5	45	7	1	39	13	1	13

And strikes the distant eastern hills with light;  
 Colour returns the plains their liv'ry wear,  
 And a bright verdure cloaths the smiling year;  
 The blooming flow'rs with op'ning beauties glow,

APRIL, 30 days, 1796.

New moon 7th day, 8h. after.  
 First quar. 14th day, 11h. morn.  
 Full moon 21st day, 11h. after.  
 Last quar. 30th day, 4h. morn.

PLANETS	Faces.	D.	♈	♉	♊	♋	♌	♍	♎	♏
		1	2	3	4	5	6	7	8	9
		12	15	21	22	2	9	5		
		18	23	28	24	3	10	4		
		23	Y	U	26	4	11	4		
		19	29	11	12	6	11	4		
		25	8	22	19	7	12	4		

M	W	Calchuar, Weather, &c.	r.	☉	r.	P. Sea	D's pl.	r.	☉	s.
1	6	7 <sup>h</sup> set 10h. 19m.	43	7	2	28	25	2	3	
2	7	Foul weather	42	7	3	17	legs	2	52	
3	8	1st Sund. after Easter.	40	7	4	6	19	3	31	
4	2	Flying clouds.	38	7	4	54	feet	4	10	
5	3	Day's length 12h. 46m.	37	7	5	42	17	4	43	
6	4	Something windy.	36	7	6	32	head	5	15	
7	5	☉ D.	35	7	7	22	14			
8	6	D's lat. 4 51 S.	34	7	8	14	neck	7	13	
9	7	☉ Perigee.	32	7	9	6	13	8	15	
10	8	2d. after Easter.	31	7	10	6	29	9	17	
11	2	pleasant weather for some days.	29	7	10	57	ar	10	44	
12	3	Day break 3h. 41m.	28	7	11	53				morn.
13	4	☉ and clock even.	26	7	12	57	breast	0	14	
14	5	7 <sup>h</sup> set 9h. 28m.	25	7	1	50	27	1	15	
15	6	Showers in many places.	24	7	2	42	heart	2	15	
16	7	3d. after Easter.	23	7	3	34	24	2	58	
17	8	Day's length 13h. 24m.	22	7	4	20	belly	3	41	
18	2	☉ in 8 3 morn.	20	7	5	5	20	4	13	
19	3	8 ☉ D.	19	7	5	48	reins	5	45	
20	4	Twilight ends 8h. 35m.	17	7	6	31	15	6	10	
21	5	More rain about this time.	16	7	7	11	27			D rise
22	6	4th. after Easter.	15	7	7	56	secrets	7	18	
23	7	☉ Apogee.	13	7	8	40	21	8	15	
24	8	St. Mark Evan.	12	7	9	24	thighs	9	12	
25	2	Pleasant showers and distant shunders	11	7	10	18	16	10	13	
26	3	which clear the air.	9	7	10	56	27	11	14	
27	4		8	7	11	43	knees			morn.
28	5		6	7	12	31	21	0	4	
29	6		5	7	1	18	legs	0	54	
30	7		4	7	2	6	16	1	34	

And grazing flocks their milky fleeces show,  
 The barren cliffs with chalky fronts arise,  
 And a pure azure arches o'er the skies.  
 But when the gloomy reign of night returns,  
 Stript of her fading pride all nature mourns :

MAY, 31 days, 1796.

New moon 7th day, 4h. morn.  
 First quar. 13th day, 8h. after.  
 Full moon 21st day, 2h. after.  
 Last quar. 29th day, 6h. after.

PLANETS	Places.	☿	♁	♂	♃	♅	♁	♃	♅
		h	m	h	m	h	m	h	m
☿	1	11	8	25	15	8	13	4	4
♁	7	17	16	25	9	9	3	4	4
♂	13	23	29	18	1	9	14	4	4
♃	19	28	11	14	2	10	15	4	4
♅	25	11	4	23	20	30	11	16	4

M	W	Calendar, Weather, &c.	r.	☉	♁	F. Sea.	D. Spl. r.	☉		
1	2	5th after East. Phil. & Jacob.	5	3	7	2	54	27	2	13
2	2	Pleasant weather.	5	2	7	3	42	feet	2	46
3	3	Day's length 13h. 58m.	5	1	7	4	30	25	3	19
4	4	Gen. Elect. Newport.	5	0	7	5	19	head	3	50
5	5	Now the clouds	4	58	8	6	10	24	4	21
6	6	7 <sup>o</sup> s set 8h. 8m. bring	4	57	8	7	2	neck	4	52
7	7	☉ ♁. Full Tides. rain.	4	56	8	7	56	24	D	sets
8	8	Sund. after Ascen. ☉ Perigee.	4	55	8	8	54	arms	8	44
9	2	then pleasant	4	54	8	9	53	24	10	7
10	3	☉ fast of clock 4m.	4	53	8	10	53	breast	11	13
11	4	weather.	4	52	8	11	52	22	morn	
12	5	Gen. Elect. Hartford.	4	51	8	12	47	heart	0	19
13	6	Day br. 2h. 47m. ☉ ♁.	4	50	8	1	40	20	1	4
14	7	Thunder.	4	49	8	2	28	belly	1	49
15	8	Whit Sunday. Cool nights.	4	48	8	3	16	18	2	21
16	2	Pleasant	4	47	8	3	58	29	2	53
17	3		4	46	8	4	40	reins	3	20
18	4	weather	4	45	8	5	22	24	3	46
19	5	7 <sup>o</sup> s set 7h. 18m.	4	45	8	6	3	secrets	4	10
20	6	☉ in ♁ 5h. morn.	4	44	8	6	46	19	4	33
21	7	☉ ♁. Rain	4	43	8	7	29	thighs	D	rise
22	11	Trinity Sund: ☉ Apogee.	4	42	8	8	18	12	8	23
23	2	about this time.	4	41	8	9	0	24	9	13
24	3	Day's length 14h. 40m.	4	40	8	9	47	knees	10	5
25	4	Gen. Elect. Boston.	4	40	8	10	35	18	10	57
26	5	Thunder	4	39	8	11	23	legs	11	40
27	6	showers	4	38	8	12	10	12	morn	
28	7	in many	4	38	8	12	56	24	0	22
29	11	1st Sund. past Trin. ☉ ♁.	4	37	8	1	41	feet	0	52
30	2	places.	4	36	8	2	27	20	1	22
31	3	7 <sup>o</sup> s rise 3h. 27m. morn.	4	35	8	3	13	head	1	51

The trees no more their wonted verdure boast,  
 But weep in dewy tears their beauties lost;  
 No distant landscaps draw our curious eyes,  
 Wrapt in night's robe the whole creation lies.

JUNE, 30 days, 1796.

New moon 5th day, noon.  
 First quar. 12th day, 6h. morn.  
 Full moon 20th day, 6h. morn.  
 Last quar. 26th day, 4h. after.

PLANETS	PLACES	☉	☽	♃	♄	♅	♆	♁
		17	13	19	25	11	17	23
		11	27	28	12	16	4	
		17	11	27	12	17	4	
		22	7	25	13	8	4	
		28	20	23	13	19	3	
		25	16	2	13	20	5	

M	W	Calendar, Weather, &c.	r.	o.	f.	Nea	D	pl.	r.	s.
1	4	<i>Fine weather.</i>	+	34	8	4	10		2	20
2	5	Day's length 14h. 5am.	+	34	8	4	50	neck	2	49
3	6	<i>Thunder</i>	+	33	8	5	45	15	3	17
4	7	<i>showers.</i>	+	33	8	6	4	arms	3	55
5	8	2d after Trinity. ☉ ☽	+	32	8	7	41	15		Dists
6	2	● Perigee.	+	32	8	8	44	breast	8	54
7	3	Full Tides. <i>Perhaps</i>	+	32	8	9	43	16	10	1
8	4	<i>rain about</i>	+	31	8	10	42	heart	11	2
9	5	<i>this time.</i>	+	31	8	11	34	15	11	44
10	6	7's rise 2h. 48m. morn.	+	31	8	12	26	29		morn.
11	7	St. Barnabas.	+	30	8	1	12	belly	0	23
12	8	3d after Trinity. ☉ ☽.	+	30	8	1	58	26	0	53
13	2	Day br. 2h. 11m.	+	30	8	2	45	reins	1	23
14	3	Sun and clock even.	+	30	8	3	32	21	1	50
15	4	<i>Growing</i>	+	29	8	4	18	secrets	2	17
16	5	<i>weather.</i>	+	29	8	5	3	16	2	53
17	6	<i>Perhaps</i>	+	29	8	5	39	27	3	30
18	7	<i>thunder.</i>	+	28	8	6	14	thighs	4	7
19	8	4th after Trin. ● Apo.	+	28	8	6	58	21	4	44
20	2	Sun in ☉ 2h. after. ☉ ☽.	+	28	8	7	46	knees		rife
21	3	Longest days 15h. 4m.	+	28	8	8	33	16	8	49
22	4	<i>Warm weather</i>	+	28	8	9	20	27	-9	36
23	5	<i>and some</i>	+	28	8	10	7	legs	10	15
24	6	St. John Bap.	+	28	8	10	55	21	10	54
25	7	<i>rain.</i>	+	28	8	11	39	feet	11	22
26	8	5th past Trinity. ☉ ☽.	+	28	8	12	23	16		morn.
27	2	<i>Fine</i>	+	28	8	1	8	29	0	18
28	3	<i>weather.</i>	+	29	8	1	54	head	0	45
29	4	St. Peter. <i>Some thunder.</i>	+	29	8	2	42	27	1	14
30	5	7's rise 1h. 26m. morn.	+	29	8	3	31	neck	1	43

Yet still ev'n now, while darkness cloaths the land,  
 We view the traces of th' Almighty hand;  
 Millions of stars in heav'n's wide vault appear,  
 And with new glories hang the boundless sphere:  
 The silver moon her western couch forsakes.

JULY, 31 days, 1796.

New moon 4th day, 6h. after.  
 First quar. 11th day, 6h. after.  
 Full moon 19th day, 8h. after.  
 Last quar. 27th day, 10h. morn.

PLANETS	PLACES	D.	☉	☽	♀	♂	♃	♅	♁
		1	9	18	19	20	13	20	5
7		15	15	22	16	13	21	5	
13		21	11	22	18	13	21	6	
19		27	11	22	17	13	22	6	
25	♁	2	14	20	17	13	23	6	

W	M	Calendar, Weather, &c.	r.	☉	☽	F. Sea	D's pl.	r.	☉	
1	6	The sun at its greatest	+	30	8	5	26	20	2	22
2	7	distance from the earth.	+	31	8	4	21	arms	3	2
3	8	6th after Trinity. ● Perigee.	+	31	8	6	22	26	3	44
4	2	Independ. decl. 1776. ☉ ☽ D.	+	31	8	7	23	breast	2	sets
5	3	High tides.	+	32	8	8	24	25	8	40
6	4	Lat. 1 10N. Good weather	+	32	8	9	21	heart	9	24
7	5	Days shortened 10 min.	+	33	8	10	16	25	10	8
8	6	7 <sup>o</sup> 's rise oh. 12m. morn.	+	33	8	11	5	belly	10	44
9	7	Pleasant.	+	34	8	11	53	23	11	18
10	8	7th past Trinity.	+	34	8	12	35	reins	11	42
11	2	☉ ☽ D. Some showers	+	34	8	1	17	18	1	morn.
12	3	with thunder.	+	35	8	1	59	secrets	0	8
13	4	Day break 2h. 25m.	+	36	8	2	42	13	0	33
14	5	Pleasant	+	37	8	3	25	24	0	59
15	6	Sun slow of clock 6 m.	+	38	8	4	9	thigh:	1	28
16	7	weather.	+	39	8	4	54	19	1	58
17	8	8th after Trinity. ● Apo.	+	40	8	5	4	29	2	29
18	2	Now expires	+	40	8	6	27	knives	3	0
19	3	☉ ☽ D. rain.	+	41	8	7	15	23	2	rife
20	4	Commence. Cambridge.	+	41	8	8	7	legs	8	16
21	5	7 <sup>o</sup> 's rise at midnight.	+	42	8	8	51	18	8	49
22	6	☉ in ♁. 2h. morn.	+	43	8	9	36	feet	9	22
23	7	Pleasant.	+	44	8	10	20	14	9	49
24	8	9th past Trinity.	+	45	8	11	3	26	10	17
25	2	Dog Days begin. St. James.	+	46	8	11	49	head	10	44
26	3	Thunder	+	47	8	12	35	23	11	10
27	4	☉ ☽ D. showers	+	47	8	1	24	neck	11	41
28	5	Day's length 14h. 24m.	+	48	8	2	14	20	11	morn.
29	6	in many places.	+	49	8	3	10	arms	0	12
30	7	Twilight ends 9h. 10m.	+	50	8	4	6	18	0	55
31	8	10th past Trinity. ● Peri.	+	51	8	5	5	breast	1	38

And o'er the skies her nightly circle makes,  
 Her solid Globe beats back the sunny rays,  
 And to the world her borrow'd light repays ;  
 Whether those stars that twinkling lustre send,

47 1/2 Days lost time  
 from Days

AUGUST, 31 days, 1796.

New moon 3d day, 2h morn.  
 First quar. 10th day, 10h. morn.  
 Full moon 18th day, 10h. morn.  
 Last quar. 25th day, 4h. after.

PLANETS Places.	D	P	♁	♂	♄	♃	♂
	25	19	13	7	1	25	19
	1	9	22	16	18	12	24
	7	15	13	19	11	25	7
	13	21	13	9	21	10	25
	19	26	25	7	23	10	26
	25	17	2	6	2	9	26

M	W	Calendar, Weather, &c.	r.	o.	s.	f.	Sea.	)	pl.	r.	o.
1	2	Lammas. Rain.	4	52	8	6	5	17	2	41	
2	3	about this time.	4	53	8	7	3	heart	3	42	
3	4	♁ D. high tides.	4	54	8	8	0	17	D	lets	
4	5	D lat. 4 6N.	4	55	8	8	30	belly	8	40	
5	6	7's rise at 11 o'clock.	4	56	8	9	39	15	9	14	
6	7	Days shortened 58 min.	4	57	8	10	24	29	9	41	
7	8	11th after Trinity.	4	58	8	11	9	veins	10	7	
8	2	Fine weather.	5	0	7	11	53	25	10	31	
9	3	Some	5	1	7	12	36	secrets	10	55	
10	4	♁ D. small showers	5	2	7	1	21	20	11	25	
11	5	and brightening	5	3	7	2	5	thighs	11	55	
12	6	in the	5	4	7	3	52	16	morn.		
13	7	♁ Apogee. evenings.	5	6	7	3	39	27	0	31	
14	8	12th past Trinity.	5	7	7	4	26	knees	1	8	
15	2	Thunder showers.	5	8	7	5	14	20	1	54	
16	3	Day's length 13h. 40m.	5	9	7	6	2	legs	2	41	
17	4	Fine weather,	5	11	7	6	49	15	3	30	
18	5	♁ D. but there	5	12	7	7	36	27	Drife		
19	6	will be a storm	5	13	7	8	22	feet	7	54	
20	7	7's rise 10h. 4m,	5	15	7	9	7	23	8	21	
21	8	13th after Trinity.	5	16	7	9	52	head	8	47	
22	2	in 12 8 morn.	5	17	7	10	39	20	9	16	
23	3	Twilight ends, 8a. 23m.	5	19	7	11	26	neck	9	45	
24	4	Commencement Dartmouth.	5	20	7	12	17	17	10	20	
25	5	♁ D. [St. Barthol.	5	21	7	1	4	arms	10	55	
26	6	Hot, with thunder	5	22	7	2	4	15	11	40	
27	7	♁ Perigee. in	5	24	7	3	1	29	morn.		
28	8	14th past Trinity.	5	25	7	4	0	breast	0	25	
29	2	St. John Bap. beheaded. many	5	26	7	4	55	29	1	30	
30	3	Sun and clock even.	5	27	7	5	5	heart	2	35	
31	4	Com. Dartmouth. places	5	29	7	6	42	27	3	40	

Are suns, and ruling worlds those sons attend;  
 Man may conjecture, and new Schemes declare,  
 Yet all his systems but conjectures are.  
 But this we know, that heav'n's eternal King.

SEPTEMBER, 30 days, 1796.

New moon 1st day, 11h. morn.  
 First quar. 9th day, 3h. morn.  
 Full moon 16th day, 11h. after.  
 Last quar. 23d day, 11h. after.  
 New moon 30th day, 10h. aft. r.

PLANETS	Places.	☿	♁	♂	♀	♃	♅	♁	♃	♅	♁	♃
		☿	♁	♂	♀	♃	♅	♁	♃	♅	♁	♃
		1	9	19	6	28	8	2	9			
		7	15	30	8	12	7	7	9			
		13	21	△	11	4	6	27	9			
		19	26	18	14	8	6	28	0			
		25	△	26	19	11	5	18	17			

M W Calendar, Weather, &c. r. (C) s. P. Sea. D's pl. r. S.

1	5	♁	☉	D.	Days short. 2h. 6m.	5	30	7	7	35	belly	7	10
2	6	7*	☉	rise 9h. 17m.		5	32	7	8	17	24	7	44
3	7	Dog		days end.		5	33	7	9	6	reins	8	01
4	8	15th		pass Trinity.		5	34	7	9	55	21	8	36
5	2			<i>Pleasant weather</i>		5	35	7	10	40	secrets	9	2
6	3			<i>for some days.</i>		5	37	7	11	24	17	9	28
7	4	Commence.		Provincens.		5	38	7	12	9	29	9	57
8	5			<i>Cool nights.</i>		5	40	7	12	53	thighs	10	31
9	6	☉	☉	D.	<i>Fine</i>	5	41	7	1	40	22	11	10
10	7	☉		Apogee.	<i>weather.</i>	5	43	7	2	28	knees	11	49
11	8	16th		pass Trinity.		5	44	7	3	16	15		morn.
12	2			<i>Rain soon</i>		5	46	7	4	4	28	0	39
13	3	Day		break 4h. 10m.		5	47	7	4	52	legs	1	30
14	4	Commence.		N. Haven.		5	48	7	5	40	23	2	33
15	5	☉		fall of clock 5m.		5	49	7	6	27	feet	3	37
16	6	8	☉	D.	<i>Prepare for</i>	5	51	7	7	27	19		rise
17	7	☉		lat. 4° 58 S.	<i>a storm.</i>	5	52	7	7	59	head	6	56
18	8	17th		pass Trinity.		5	53	7	8	45	15	7	24
19	2			<i>Pleasant.</i>		5	54	7	9	34	29	7	52
20	3	7*	☉	rise 8h. 12m.		5	56	7	10	24	neck	8	20
21	4	St. Mathew.		<i>Temperate</i>		5	58	7	11	16	28	8	58
22	5	Sun	in	♁ 5 morn.		5	59	7	12	9	arms	9	37
23	6	☉		Perigee.	<i>weather.</i>	6	1	6	1	8	26	10	32
24	7	Twilight		ends 7h. 32m.		6	2	6	2	7	breast	11	28
25	8	18th		pass Trinity.		6	4	6	3	3	25		morn.
26	2			<i>Cool</i>		6	6	6	3	58	heart	0	34
27	3			<i>nights, and</i>		6	7	6	4	50	23	1	40
28	4			<i>mornings.</i>		6	8	6	5	27	belly	2	49
29	5	St. Michael.		<i>More rain.</i>		6	9	6	6	22	19	3	53
30	6	Sun	fall	of clock 10m. ☉		6	11	6	7	15	reins	9	

Who bid this universe from nothing spring,  
 Can at his Word bid num'rous worlds arise,  
 And rising worlds th' all pow'ful Word shall hear,  
 His single ut guide th' amazing whole,  
 And teach the new born planets where to roll,



OCTOBER, 31 days, 1796.

First quar. 8:h day, 10h. after.  
 Full moon 16:h day, 11h. morn.  
 Last quar. 23:d day, 6h. morn.  
 New moon 30:h day, in. after.

PLANETS	P	PLANETS PLACES.						
		☉	☽	♃	♄	♅	♆	♁
1	☽	8	m	24	15	4	28	10
7	☽	14	10	29	18	4	28	10
13	☽	20	14	m	22	4	28	11
19	☽	26	16	10	26	3	28	12
25	☽	m	2	12	17	m	3	28

M	W	Calendar, Weather, &c.	r.	o.	s.	F. Sea	D. pl.	r.	●.
1	7	7 <sup>th</sup> rise 7h. 33m.	6	12	6	8	17	6	48
2	B	19th past Trinity.	6	14	6	8	44	29	7 12
3	2	Something windy.	6	15	6	9	27	secrets	7 36
4	3	Day's length 11h. 28m.	6	16	6	10	15	24	8 5
5	4	sun fall of clock 12m.	6	18	6	10	5	thighs	8 35
6	5	☉ Apogee.	6	19	6	11	43	19	9 6
7	6	Perhaps rain	6	21	6	12	30	29	9 38
8	7	☽ ☉ ☽ about this time.	6	22	6	1	18	knees	10 32
9	B	20th past Trinity.	6	24	6	2	7	24	11 26
10	2	High winds	6	25	6	2	55	legs	morn.
11	3	Pretty good weather	6	25	6	3	43	18	0 26
12	4	7 <sup>th</sup> rise 6h. 52m.	6	27	6	4	30	feet	1 26
13	5	Gen. E. N. Haven.	6	29	6	5	16	14	2 30
14	6	Day break 4h. 54m.	6	30	6	6	3	27	3 35
15	7	Some rain and	6	31	6	6	50	head	4 44
16	8	21st after Trinity.	6	32	6	7	39	25	D. rise
17	2	☽ lat. 5 7S. wind.	6	33	6	8	29	neck	6 31
18	3	Stonington B. Association.	6	35	6	9	23	24	7 8
19	4	Pleasant weather.	6	37	6	10	17	arms	7 45
20	5	☉ Perigee. Full tides.	6	38	6	11	15	23	8 42
21	6	More rain.	6	39	6	12	13	breast	9 39
22	7	☉ in ♈ at noon.	6	41	6	1	11	22	10 45
23	B	22d after Trinity. ☽ ☉ m.	6	42	6	2	8	heart	11 51
24	2	Day's length 10h. 32m.	6	43	6	2	59	19	morn.
25	3	Cold rainy	6	45	6	3	50	belly	0 55
26	4	weather and	6	47	6	4	37	16	1 58
27	5	low's very likely	6	48	6	5	23	29	3 5
28	6	St. Simon and Jude. for ☽	6	49	6	6	7	reins	4 12
29	7	frost about this	6	50	6	6	50	26	5 17
30	B	23d after Trinity. ☽ ☉ ☽	6	52	6	7	33	secrets	5 sets
31	2	7 <sup>th</sup> rise 5h. 40m. time.	6	53	6	8	18	20	6 42

When on the Western Main, the Sun descends,  
 To other Lands a rising Day he lends,  
 The spreading dawn another shepherd spies,  
 The wakeful flocks from their warm folds arise,

NOVEMBER, 30 days, 1796.

First quar. 7th day, 5h. after.  
 Full moon 14th day, 11h. after.  
 Last quar. 21st day, 1h. after.  
 New moon 29th day, 6h. morn.

PLANETS	PLACES	D	☉	☽	♁	♂	♃	♄	♅	♆	♇	♈
		☿	♁	♂	♃	♄	♅	♆	♇	♈	♉	♊
1	7	9	3	24	5	3	27	12				
	1	15	△	8	9	4	-7	17				
	13	21	m	8	13	4	27	12				
	19	27	9	14	18	4	26	13				
	25	3	8	21	22	5	26	13				

M	W	Calendar. Weather, &c.	r.	☉	s.	P. Sea.	D's pl.	r.	☉
1	3	All Saints. <i>Pretty</i>	6	54	6	9	3	highs	6 43
2	4	● Apogee. <i>good</i>	6	56	6	9	49	15	7 15
3	5	<i>weather for the season.</i>	6	57	6	10	36	27	7 55
4	6	Sun fast of clock 16m.	6	58	6	11	23	knees	8 35
5	7	Day's length 10h.	6	59	6	12	11	20	9 26
6	8	24th after Trinity.	7	1	5	12	59	legs	10 18
7	2	☉☽.	7	2	5	1	44	15	11 16
8	3	<i>Signs of a settled rain,</i>	7	3	5	2	28	26	morn.
9	4	<i>with cold, windy.</i>	7	4	5	3	13	feet	0 14
10	5	<i>disagreeable</i>	7	5	5	3	59	22	1 19
11	6	<i>and uncomfortable</i>	7	6	5	4	46	head	2 24
12	7	Day break 5h. 27m.	7	7	5	5	33	18	3 34
13	8	25th after Trinity.	7	8	5	6	24	neck	4 44
14	2	8☽.	7	10	5	7	25	17	D rise
15	3	D at 2 36 S. High Tides.	7	11	5	8	11	arms	5 44
16	4	● Perigee. <i>A storm at</i>	7	12	5	9	10	16	6 32
17	5	7's South at midnight.	7	13	5	10	9	breast	7 21
18	6	Gr. Earthquake, 1755. band.	7	14	5	11	8	16	8 25
19	7	Day's length 9h. 30m.	7	15	5	12	8	heart	9 30
20	8	26th past Trinity.	7	16	5	1	0	15	10 40
21	2	☉ in ♀ 8 morn. ☉☽.	7	16	5	1	52	29	11 50
22	3	<i>Chilly</i>	7	17	5	2	39	belly	morn.
23	4	☉ fast of clock 17m.	7	18	5	3	25	26	0 57
24	5	<i>bazy weather,</i>	7	19	5	4	8	reins	2 3
25	6	St. Catharine. <i>then cold.</i>	7	19	5	4	51	22	3 9
26	7	Twilight end. 6h. 20m.	7	20	5	5	34	secrets	4 14
27	8	27h past Trinity. <i>Aged</i>	7	21	5	6	18	18	5 17
28	2	<i>autumn has brew'd</i>	7	22	5	7	1	29	6 19
29	3	♁☽.	7	22	5	7	4	thighs	D sets
30	4	St. Andrew. ● Apogee.	7	23	5	8	3	23	5 51

Retire'd he peasant sees his early toil,  
 And bids the plow correct the fallow soil,  
 While we in sleep's embraces waste the night,  
 The climes oppos'd, enjoy meridian light;  
 And when those lands the busy sun forsakes,

DECEMBER, 31 days, 1796.

First quar. 7th day, 11h. morn.  
 Full moon 14th day, 10h. morn.  
 Last quar. 21st day, 1h. morn.  
 New moon 29th day, 1h. morn.

PLANETS	Pisces	D.	♂	♀	♄	♃	♅	♁
		1	9	27	9	26	5	3
		7	15	2	11	30	6	13
		13	22	15	13	5	7	2
		19	28	25	20	9	7	2
		25	34	31	27	14	8	2

M	W	Calendar, Weather, &c.	r.	♂	♀	D's pl	♁
1	5	7's south 11 o'clock.	7	24	5	9 20	knees 6 29
2	6	Blustering weather.	7	25	5	10 7	18 7 17
3	7	Perhaps snow	7	26	5	0 54	28 8 6
4	8	Advent Sunday.	7	26	5	11 39	legs 9 2
5	2	or rain.	7	27	5	12 24	22 9 59
6	3	Day's length 9h. 6m.	7	27	5	1 8	feet 11 2
7	4	☐ ☉ D.	7	28	5	1 52	18 morn.
8	5	☉ falt of clock 7m.	7	28	5	2 36	head 0 5
9	6	Cold increas.	7	28	5	3 20	13 1 9
10	7	Windy.	7	29	5	4 8	27 2 14
11	8	2d Sund. in Advent.	7	29	5	4 56	neck 3 27
12	2	Frosty weather.	7	30	5	5 52	21 4 40
13	3	Day tr. 5h. 46m.	7	30	5	6 49	arms 5 58
14	4	● Perigee; 8 ☉ D.	7	31	5	7 50	27 D's life
15	5	D. lat. 0 44 N. Full Tides.	7	31	5	8 50	breast 6 1
16	6	7's South 9h. 54m.	7	31	5	9 49	26 7 6
17	7	Snow or rain.	7	32	5	10 48	heart 8 14
18	8	3d in Advent.	7	32	5	11 40	26 9 28
19	2	Frosty weather.	7	32	5	12 32	belly 10 43
20	3	☉ in 12 9h. aftern.	7	32	5	1 18	23 11 47
21	4	☐ ☉ D. St. Thomas.	7	32	5	2 3	reins morn.
22	5	Day's length 8h. 56m.	7	32	5	2 46	19 0 51
23	6	Cold	7	32	5	3 28	secrets 1 56
24	7	weather,	7	32	5	4 11	15 3 1
25	8	Christmas.	7	32	5	4 53	26 4 1
26	7	St. Stephen.	7	32	5	5 37	thighs 5 0
27	3	St. John Evan.	7	31	5	6 22	20 5 57
28	4	With bounteous	7	31	5	7 9	knees 6 53
29	5	cheer conclude	7	30	5	7 56	14 D's life
30	6	Sun nearest the Earth.	7	30	5	8 43	25 5 46
31	7	the year.	7	29	5	9 29	legs 6 41

With us again the rosy morning wakes;  
 In lazy sleep the night rolls swift away,  
 And neither clime laments his absent ray,  
 So when the soul is from the body flown,

No more shall nights alternate reign be known :  
The sun no more shall rolling light bestow,  
But from th' Almighty, streams of glory flow ;  
Then may some nobler thought my soul employ,  
Than empty transient sublanary joy.  
For what is life if with illis entompas'd round  
Amidst our hopes, fate strikes the sudden wound,  
To day the statesman of new honors dreams,  
To morrow death destroys his airy schemes :  
Is mouldy treasure in thy chest confid'd ?  
Think all that treasure thou must leave behind.  
Thy heir with smiles shall view thy blazon'd hearse  
And all thy hoards with lavish hand disperse.  
Should certain fate th' impending blow delay,  
Thy mirth will sicken and thy bloom decay,  
Then feeble age will all thy nerves disarm,  
No more thy blood its narrow channels warm.  
Who then would wish to stretch this scanty span,  
To suffer life beyond the date of man ?  
The virtuous soul pursues a nobler aim,  
And life regards but as a fleeting dream ;  
She longs to wake and wishes to get free,  
To launch from earth into eternity.

## FEDERAL COURTS,

**S**UPREME COURTS, at the seat of Government, on the  
first Mondays of February and August annually.

## CIRCUIT COURTS,

In *New Hampshire*, at Portsmouth, 27th of May, and at Ex-  
eter, 24th of October. — In *Vermont*, at Windsor and Bennington  
alternately, 12th of May. — In *Massachusetts*, at Boston, 7th of  
June, and 12th of October. — In *Rhode-Island*, at Newport, 19th  
of June ; and at Providence, 7th of November. — In *Connecticut*,  
at New Haven, 25th of April ; and at Hartford, 25th of Septem-  
ber. — In *New-York*, at New-York, 5th of April and September. —  
In *New Jersey*, at Trenton, 25 of April and October. — In *Penn-  
sylvania*, at Philadelphia, 11th of April ; and at York-Town, 11th  
of October. — In *Delaware*, at New-Castle, 2d Monday in June ;  
and at Dover, 27th of October. — In *Maryland*, at Annapolis, 7th  
of May ; and at Eton, 7th of Nov. — In *Virginia*, at Richmond,  
22d of May and November. — In *North Carolina*, at Wake Court-  
House, 'till there be convenient accommodations in the city of

Raleigh, and thence at said city, 1st of June, and 30th of November.—In *South-Carolina*, at Columbia, the 12th of May; and at Charleston, 25th of October.—In *Georgia*, at Savannah, 25th of April; and at Augusta, 8th of November. ¶ *When any of the above days happen on Sunday, the Court commences the next Monday.*

### DISTRICT COURTS.

In *Maine District*, at Portland, 3d Tuesday in June, and 1st in December; and at Pownalboro', 1st in March and September.—In *New-Hampshire*, at Portsmouth, 3d Tuesdays in March and September; and at Exeter, 3d in June and December.—In *Vermont*, at Windsor, 1st Mondays in February and August; and at Rutland, 1st in May and Novem.—In *Massachusetts*, at Salem, 3d Tuesday in March, and 2d in September; and at Boston, 4th in June, and 1st in December.—In *Rhode-Island*, at Newport, 1st Mondays in February and August; and at Providence, 1st in May and November.—In *Connecticut*, at New-Haven, 3d Tuesdays in February and August; and at Hartford, 3d in May and November.—In *New-York*, at the city of New-York, 1st Tuesdays in February, May, August and November.—In *New-Jersey*, at Burlington, 1st Tuesdays in February and August; and at New-Brunswick, 1st in May and November.—In *Pennsylvania*, at Philadelphia, 3d Mondays in February, May, August and November.—In *Delaware*, at Dover, 4th Tuesdays in February, and August; and at New-Castle, 4th in May and November.—In *Maryland*, at Esbon, 1st Tuesdays in March and September; and at Baltimore, 1st in June and December.—In *Virginia*, at Williamburgh, 3d Tuesdays in March and September; and at Richmond, 3d in June and December.—In *Kentucky*, at Frankfort, 3d Tuesdays in March, June, September and December.—In *North-Carolina*, at Newbern, Wilmington and Edenton, in rotation, 1st Mondays in January, April, July and October.—In *South-Carolina*, at Charleston, 3d Mondays in March and September, 1st in July and 2d in December.—In *Georgia*, at Augusta, 2d Tuesday in November; and at Savannah, 2d in February, May and August.

### COURTS IN THE NEW-ENGLAND STATES.

#### SUPERIOR COURTS IN RHODE-ISLAND.

At Newport, the first Monday in March and last Monday in August. At Providence, the 3d Mondays in March and September. At South-Kingstown, the first Mondays in April and October. At Bristol, the 2d Mondays in April and October. At East-Greenwich, the 4d Monday in April, and 3d in October.

### INFERIOR COURTS IN RHODE-ISLAND.

At Newport, the last Monday in May, and 3d Monday in November. At Providence, the 3d Mondays in June and December. At South-Kingstown, the 3d Monday in February and 2d Monday in August. At Bristol, the first Mondays in January and July. At East-Greenwich, the 3d Monday in January and 3d in July.

### SUPREME COURTS OF ERRORS IN CONNECTICUT.

At Hartford, the Tuesday save one, next before the 2d Thursday in May. At New-Haven, the Tuesday save one, next before the second Thursday in October.

### SUPERIOR COURTS.

At Haddam, the last Tuesday in December. At Middletown, the last Tuesday save one in July. At New-Haven, the first Tuesday in January and last in July. At Fairfield, the 3d Tuesday in January. At Danbury, the 2d Tuesday in August. At Litchfield, the last Tuesday in January and 3d in August. At Hartford, the second Tuesday in February and first in September. At Tolland, the 4th Tuesday in February. At Windham, the first Tuesday in March and 3d in September. At Norwich, the 3d Tuesday in March. At New-London, the 4th Tuesday in September.

### COURTS OF COMMON PLEAS.

At Hartford, the first Tuesdays in April and November. At New-Haven, the 3d Tuesday in March and 4th in November. At New-London, the 2d Tuesday in June. At Norwich, the 4th Tuesday in November. At Fairfield, the 3d Tuesday in April. At Danbury, the 3d Tuesday in November. At Windham, the 3d Tuesday in August and 2d in December. At Litchfield, the 4th Tuesday in March and 3d in September. At Middletown, the 2d Tuesday in November. At Haddam, the first Tuesday in April. At Tolland, the 2d Tuesday in February, and 3d in September.

### SUPERIOR COURTS IN MASSACHUSETTS.

At Boston, the 3d Tuesday in February, and the last Tuesday in August. At Ipswich, the 3d Tuesday in June. At Salem, the first Tuesday in Nov. At Cambridge, the last Tuesday in October. At Concord, the 2d Tuesday in April. At Northampton, the last Tuesday in April. At Springfield, the 4th Tuesday in September. At Plymouth, the 3d Tuesday in May. At Barnstable, the Wednesday next preceding the 3d Tuesday in May. At Taunton, the Tuesday preceding the last Tuesday

in October. At York, the 4th Tuesday in June. At Worcester, the Tuesday next preceding the last Tuesday in April, and the third Tuesday in September. At Portland, the Tuesday next following the 4th Tuesday in June. At Pownalborough, the 2d Tuesday next following the 4th Tuesday in June. At Lenox the 1st Tuesday in October.

#### COURTS OF COMMON PLEAS.

At Bolton, on the first Tuesday in July, the first Tuesday in January, the first Tuesday in October and the 3d Tuesday in April.—At Ipswich the first Tuesday in April.—At Salem, the second Tuesday in July.—At Newburyport, the last Tuesday in September.—At Cambridge, the last Tuesday in November.—At Concord, the 3d Tuesday in March, and second Tuesday in September.—At Springfield, the 3d Tuesday in January.—At Northampton, the first Tuesday in September and 3d Tuesday in May.—At Plymouth, the 2d Tuesday in April, the 2d Tuesday in August, and 3d Tuesday in November.—At Barnstable, the first Tuesday in April, and first Tuesday in November.—At Taunton, the 3d Tuesday in April, and the 2d Tuesdays in Sept. and Decem.—At York, the 3d Tuesday in April.—At Waterborough, the 4th Tuesday in August.—At Biddeford, the 2d Tuesday in November.—At Edgarton, the 3d Tuesday in April.—At Tisbury, the last Tuesday in October.—At Sherburne, the last Tuesday, in March, and the first Tuesday in October.—At Worcester, on the Tuesday next preceding the last Tuesday in March, the last Tuesday in August, and on the first Tuesday in December.—At Portland, the last Tuesday in May, and the 3d Tuesday in October.—At New-Gloucester, on the first Tuesday in January.—At Hallowell, on the 2d Tuesday in January.—At Pownalborough, the 1st Tuesday in June.—At Waldoborough the 2d Tuesday in Sept.—At Lenox, the 2d Tuesday in Sept. the 1st Tuesday in January and 3d Tuesday in April.

#### MISCELLANY.

##### HISTORICAL OBSERVATIONS.

**I**MMEDIATELY after the creation, when the world was to be peopled by one man and woman, the ordinary age was 930 years and upwards. Immediately after the flood, when there was three persons to stock the world, their age was cut shorter, and none of the Patriarchs but Shem, arrived at 500. In the second century we find none that reached 240. In the third none but Tarah that came to 200 years; the world, at least a part of it, by that time, being so well peopled, that they had

built cities, and were cantoned out into distant nations. By degrees, as the number of people increased, their longevity diminished, 'till it came down at length to 70 or 80 years: And there it stood, and has continued to stand ever since the time of Moses: This is found a good medium, and by means thereof, the world is neither overstocked, nor kept too thin, but life and death keep a pretty equal pace.

*A Story of Cræsus King of Lydia, and Cyrus King of Persia.*

CRÆSUS, that opulent king of Lydia, shewed the wise Solon his abundant riches and treasures—and what thinkest thou, said he, is there any man thou knowest more happy than myself? There is, said he, and named one Tellus, a man of mean fortune, but contented with it; and then he named two others, who having lived well were now dead; Cræsus laughed, and said, what state take you me to be in? I cannot tell, said Solon, nor can we reasonably account that man happy who is tossed with the waves of life, till he is arrived at the Haven, since a tempest may come which may overturn all. Cræsus made slight of this at that time, but being afterwards overcome by Cyrus, and condemned to die, and to that purpose being bound, and laid on a great pile of wood to be burnt alive, Cræsus cried out, O Solon! O Solon! at which Cyrus admiring, caused him to be asked, what GOD or man it was whom he invoked, and called upon in his extremity; he replied, that Solon came into his mind, who had wisely admonished him not to trust in his present fortune, nor to think himself happy; I laughed, said he, at that time, but now I approve and admire that saying. And so did Cyrus also, for he immediately commanded Cræsus to be set at liberty, and made him one of his special friends.

After the death of Cyrus, Cambyses his son, [who in scripture is called Ahasuerus] reigned king of Persia, and king Cræsus still remained in that Court. Now it happened that king Cambyses had slain twelve Persians of principal rank, whom king Cræsus thus admonished, do not O king, said he, indulge thine anger and rage in every thing, but refrain yourself; it will be for your advantage to be prudent and provident, and foresight is the part of a wise man; but you, upon slight occasions, put to death your countrymen, and spare not young children; but if you shall go on to do often in this manner, consider if you will not give occasion to the Persians to revolt from you; your father Cyrus laid his strict Commands upon me, that as often as occasion should require, I should put you in mind of those things



which might conduce to your profit and welfare. Cambyfes snatch'd up a bow and arrow, with intention to have shot Cræsus through therewith, but he hastily fled; Cambyfes thus prevented, commanded his ministers to put him to death, but they supposing the king would repent himself, and then they should be rewarded for his safety, kept him privately alive; it was not long before Cambyfes wanted the counsel of Cræsus, and when his servants told him that he yet lived, Cambyfes rejoiced thereat, but ordered them to be slain who had disobey'd his command, in preserving him who he had condemned to death.

This Cambyfes was a very bloody tyrant, which might chiefly be occasioned by his flatterers, for having a mind to marry his sister, he was told by his lawyers, that they knew no law which admitted such marriages, but there was a law that the Persian kings might do what they listed; which maxim he often put in practice; for on a time, desiring to be truly informed by Prexaspes his beloved favourite, what the Persians, his subjects thought of his condition, he answered, they were followed with abundance of praise from all men, only it was observed by many, that he took more than usual delight in wine: Cambyfes being enraged at this reproof, replied, and are the Persians double-tongued then, who also tell me that I have in all things excelled my father Cyrus? Thou Prexaspes shalt be my witness, whether in this report they have done me justice; for if at the first shot I pierce thy son's heart with an arrow, then is it false that hath been spoken; but if I miss the mark, I am then pleas'd that the same be counted true, and my subjects believ'd; and immediately he shot an arrow at the innocent child, who falling down dead with the stroke, Cambyfes commanded the body to be open'd, and his heart was found sticking upon the arrow, at which this monstrous tyrant greatly rejoicing, shew'd it, with this saying instead of an epitaph: Now Prexaspes, thou mayest resolve thyself, and conclude that I have not lost my wit with wine, but the Persians theirs, who report such things of me. He died miserably afterwards in Egypt, without any son or successor of his family.

#### SELECT THOUGHTS.

HE that injures One, threatens an Hundred.

Procrastination is the Thief of Time.

Industry is the true Philosopher's Stone.

Tongues are like Race-Horses, which run the faster, the less Weight they carry.

Every person has just as much Pride as he wants Sense.

He who swears, tells us his bare word is not to be taken.

True Modesty is ashamed of every thing that is criminal ; false Modesty of every Thing that is unfashionable.

When Compliments were less in Fashion, Sincerity was more esteemed.

Nature has wisely furnished us with Two Ears and One Tongue ; a most useful Lesson if rightly applied.

Those who fear God the most, fear Men the least.

Living High brings men Low.

A Desire of appearing witty is the most certain Method of preventing it.

He keeps the best Table who has the most valuable Company at it.

A Head, like a House when crammed too full, and no regular Order observed in the placing what is in it, is only littered, instead of being furnished.

No Man can be said to die suddenly, who has lived long.

Those who are given to tell all they know, generally tell more than they know.

## VALUABLE RECEIPTS.

*Method of generating LEAVEN, which may be serviceable to those who bake their own Bread.*

**W**ARM a quart or three pints of flour in a skillet, or some other vessel, stirring it while warming, to prevent its burning ; then with more flour and warm water make as much dough as you may want for leaven ; bury it in the midst of the warm flour, set it where it will keep warm, and in a few hours the leaven will be good, and fit for use.

### A RECEIPT FOR CURING GAMMONS.

**FOR** three dozen of hams, take common salt, and sugar, twelve pounds each, salt petre six pounds, rub it on the hams ; if it is powdered fine, and let them stand a week ; then make a lie, of a bushel of wood-ashes, with as much common salt as will make it strong enough to bear an egg ; let the hams lie in it three or four weeks : Boil the lie well, and skim it till it is clear, and let it cool, before you pour it on the hams. When you smok them, rub them with bran till they are dry. — This lie will serve for your hung beef, or tongues, after being boiled over again and skimmed.

### A RECEIPT to destroy MOTHS, BUGS and FLEAS.

**TAKE** one Gill Spirits of Turpentine and two Gill Spirits of Wine (or in the same Proportion for a less or greater Quantity) mingle them well together ; then, with a Brush,

moistened in this Composition pass rightly over the Hanging, Easy Chairs, Coverlids, Bedsteads, &c. observing to let it enter the joints of the Wood. This will effectually kill those Insects, destroy their Eggs, and prevent the Approach of every other Insect. — To preserve Apparel and Clothes, which are kept in Chests, sheets of Paper moistened with this Liquor, or Pieces of Woollen Stuff sprinkled with it, are to be put between each Fold, nor is there any danger that the Spirits of Turpentine should spoil the Goods; for its peculiar Property is to take out Spots; and furs are preserved by wrapping them in Paper so prepared; if a muff be put into a Sheet of this Paper, no Moth or Worm will come near it.

### TABLE OF DOLLARS, CENTS, &c.

A TABLE shewing the value of any number of cents from one to 100, in Shillings, Pence & Farthings.

cts.	s.	d.	q.	cts.	s.	d.	q.	cts.	s.	d.	q.	cts.	s.	d.	q.	cts.	s.	d.	q.
10	0	2		21	1	3		41	2	5	1/2	61	3	8		81	4	10	1/4
20	1	2		22	1	3	3/4	42	2	6	1/4	62	3	8	3/4	82	4	11	
30	2	6		23	1	4	1/2	43	2	7		63	3	9	1/4	83	4	11	3/4
40	3			24	1	5	1/4	44	2	7	3/4	64	3	10		84	5	0	1/2
50	3	6		25	1	6		45	2	8	1/2	65	3	10	3/4	85	5	1	1/4
60	4	6		26	1	6	3/4	46	2	9		66	3	11	1/2	86	5	2	
70	5			27	1	7	1/2	47	2	9	3/4	67	4	0	1/4	87	5	2	3/4
80	5	6		28	1	8	1/4	48	2	10	1/2	68	4	1		88	5	3	1/4
90	6	6		29	1	9		49	2	11	1/4	69	4	1	3/4	89	5	4	
100	7	6		30	1	9	1/2	50	3	0		70	4	2	1/2	90	5	4	3/4
110	8			31	1	10	1/4	51	3	0	1/2	71	4	3		91	5	5	1/4
120	8	6		32	1	11		52	3	1	1/2	72	4	3	3/4	92	5	6	1/4
130	9			33	1	11	3/4	53	3	2	3/4	73	4	4	1/2	93	5	7	
140	10			34	2	0	1/2	54	3	3		74	4	5	1/4	94	5	7	3/4
150	11	6		35	2	1	1/4	55	3	3	1/2	75	4	6		95	5	8	1/4
160	11	6		36	2	2		56	3	4	1/4	76	4	6	3/4	96	5	9	
170	0	7		37	2	2	3/4	57	3	5		77	4	7	1/2	97	5	9	3/4
180	1			38	2	3	1/4	58	3	5	3/4	78	4	8	1/4	98	5	10	1/2
190	1	6		39	2	4		59	3	6	1/2	79	4	9		99	5	11	1/4
200	2	6		40	2	4	3/4	60	3	7	1/4	80	4	9	1/2	100	6	0	

Ro  
po  
de  
F  
mo  
To  
Bri  
War  
Reho  
Provi  
  
Ro  
iden  
FR  
den  
tuc  
Attle  
Wren  
Walp  
Dedh  
Roxb  
Boito  
  
Ro  
ton  
mou  
FRO  
Ma  
Malde  
Lynn  
Dany

The following are the Bearings of several remarkable Places from  
Rhode-Island Light-House, viz.

POINT-JUDITH, - - - - -	S. W.	3	Deg. S.
Block-Island, N. W. Point,	S. W.	8	S.
Ditto, S. E. Point, - - - - -	S. W. b. S.	5	S.
Whale-Rock, - - - - -	W.	9	S.
Brinton's-Reef, - - - - -	E. S. E.	4	E.
South Point of Rhode-Island,	E.	7	S.
Brenton's-Point, - - - - -	E. N. E.	10	N.
Fort on Goat-Island, - - - - -	E. N. E.	5	N.
South-Eastermost Dumplin,	N. E. b. E.		
Kettle-Bottom Rock, - - - - -	N. E.		
Anchoring-Place between Newport and-Coaster's-Harbour. }	N. E. b. E.		

R O A D S.

Road from New- port to Provi- dence.	Salem, 2	Blue-Hill, 13	Norwalk, 12
	Beverly, 1	Unlon River, 14	Stanford, 10
	Wenham, 6	Kilkenny, 6	Rye, 10
	Ipswich, 6	New-Bristol, 8	East-Chester, 14
FROM New- port to Portf- mouth, 6	Rowley, 3	Goldsbrough, 8	Kingbridge, 6
To the Ferry, Bristol, 5	Newbury, 7	No. IV, 14	New-York, 15
Warren, 4	Salisbury, 5	Pleasant River, 12	Newark, 9
Rehoboth, 4	Hampton, 6	Chandler River, 9	Elizabeth T., 6
Providence, 6	North-Hampt, 3	Machias, 8	Woodbridge, 10
	Greenland, 4		Brunswick, 10
	Portsmouth, 5		Princeton, 17
	63		Trenton, 13
		Road to Phila- delphia.	Bristol, 10
		FROM Provi- dence to Paw- tucket, 5	Frankfort, 15
Road from Prov- idence to Boston.	mouth to Casco- Bay & Machias	Greenwich, 10	Philadelphia, 5
FROM Provi- dence to Paw- tucket, 4	FROM Portf- mouth to Old- York, 9	N. Kingstown, 8	
Attleborough, 5	Wells, 13	Tower-Hill, 8	Road from Phi- ladelphia to Baltimore.
Wrentham, 9	Kentabunk, 9	S. Kingstown, 4	FROM Philadel- phia to Darby, 8
Walpole, 8	Saco, 8	Charleston, 10	Chester, 7
Dedham, 6	Scarborough, 10	Westerly, 7	Wilmington, 12
Roxbury, 3	Falmouth, 7	Stonington, 12	Christiana, 10
Boston, 9	Falmouth-T., 5	Groton Ferry, 8	Head of Elk, 12
	New-Casco, 7	New-London, 8	North-East, 7
	N. Yarmouth, 6	Rope Ferry, 5	Charleston, 4
Road from Bos- ton to Portf- mouth.	Brunswick, 18	Lyme, 8	Susquehannah, 7
FROM Boston to Medford, 5	Heardnel, F. 13	Saybrook, Fer. 3	Hartford, 12
Malden, 2	Wiscasset, 12	Killingworth, 13	C. Phillips's, 12
Lynn, 4	Newcastle 10	Guilford, 9	Red House, 7
Danvers, 6	Wal. Joberough, 12	Branford, 10	Baltimore, 6
	Thomastown, 11	New-Haven, 9	
	Ganden, 13	Milford, 8	
	Belfast, 18	Stratford, 8	
	Penobscot, 14	Fairfield, 7	
			104

ngi,  
ater  
ects,  
ther  
kep.  
ieces  
each  
ntine  
out  
er fo  
Moth

from

s.

d.q.

10 1/4

11

11 1/4

0 1/2

1 1/4

2

2 3/4

3 1/2

4

4 1/4

5 1/4

5 1/4

6 1/4

7

7 3/4

8 1/2

9

9 3/4

10 1/2

11 1/4

6 0

<i>Road from Baltimore to the head of Sperm.</i>	Lion's, 9	Hardford, 12	Palmer, 9
<i>Road from Charleston, S Carolina.</i>	Gowen's, 8	Weathersfield, 3	Belcher-Tow, 6
<i>FROM Baltimore to the head of Sperm.</i>	Pocotaligo, 6	Upper Houfes, 9	Hadley, 14
Swampscott, 15	Adamson's, 6	Middletown, 2	Northampt, 3
Queen Ann's, 13	Alison's, 3	Durham, 6	Chcsterfield, 13
Upper Marl, 9	Puryburg, 16	Wallingford, 8	Putridgfield, 12
Piscataquis, 15	Savannah, 24	North-Haven, 5	New-Provid, 9
Port-Tabac, 12		New-Haven, 8	E. Hoofuck, 20
Young's Fer, 15			Williamstown, 5
Port-Royal, 20			Albany, 35
Squad's, 12			
Tod's Bridge, 19			
King William Court-House, 12			
Ruffin's Fer, 12			
Cartwright's, 12			
Williamsburg, 16			
James-Town, 7			
Nelson's, 10			
Smithfield, 9			
Suffolk, 16			
Edenton, 50			
Bath, 48			
Newbern, 40			
Whitoc. R, 40			
Nor. Riv. Fer, 30			
Wilmington, 45			
Brunswick, 15			
Lockwood's Fally, 16			
Shalot River, 8			
East-End of Loeg-Bay, 22			
George-To, 46			
Santas Ferry, 12			
Sawes Ferry, 20			
Charleston, 50			
641			
<i>Road from Charleston, in South Carolina, in Savannah, in Georgia</i>			
FROM Charle- ton to Ashl. Br.	10		
Ellie's, 12			
Jacksonburg, 13			
Athepoo, 7			
<i>Road to Newport &amp; Tower Hill.</i>			
FROM Providence to Warren	11		
Bristol, 4			
Ferry-House, 2			
Across the Fer, 1			
Portsmouth, 3			
New port, 9			
Ferry and Cona- niow Island, 4			
Narraganset, 4			
South Ferry, 3			
Tower-Hill, 4			
41			
<i>Road to Norwich &amp; New London.</i>			
FROM Providence to John- ston	3		
Scituate, 9			
Coventry, 6			
Voluntown, 7			
Plainfield, 4			
Newent, 7			
Norwich, 7			
Halfway-House, 7			
New-London, 7			
57			
<i>Road from Hart- ford, Middle- town &amp; New Haven.</i>			
FROM Providence to Plain- field,	29		
Centisbury, 4			
Scotland, 6			
Windham, 4			
Andover, 16			
E. Hartford, 8			
<i>Road from Boston to Hartford &amp; New-Haven.</i>			
FROM Boston to Watertown,	9		
Waltham, 2			
Weston, 4			
Sudbury, 4			
Marlborough, 3			
Northborough, 3			
Shrewsbury, 5			
Worcester, 4			
Leicester, 7			
Spencer, 6			
Brookfield, 5			
Western, 10			
Palmer, 10			
Wilbraham, 4			
Springfield Pl, 4			
Springfield, 5			
Long Mead, 4			
Enfield, 5			
Windfor, 7			
Hartford, 10			
Weathersfield, 3			
Middletown, 11			
Durham, 6			
Wallingford, 8			
North-Haven, 5			
New-Haven, 8			
162			
<i>Road to Albany</i>			
FROM Providence to John- ston (by Man- ton's)	4		
Smithfield, 6			
Glocester, 4			
Killingly, 13			
Woodstock, 12			
Starbridge, 12			
Brimfield, 8			
<i>A new Road to Brookfield.</i>			
FROM Providence to John- ston (by Man- ton's)	4		
Glocester, 8			
Thompson P, 16			
Dudley, 8			
Charlton, 7			
Brookfield, 5			
48			
<i>The nearest and best Road from Providence to Bennington.</i>			
FROM Providence to John- ston,	4		
Smithfield, 6			
Glocester, 2			
Thomps. P, 16			
Woodstock, 13			
Sturbridge, 15			
Brunfield, 8			
Palmer, 3			
Belcher-Tow, 5			
Hadley, 14			
Northampton, 3			
Williamsburg, 3			
Goshen, 5			
Cummington, 6			
Windfor, 6			
Adams, 7			
Williamsto, 15			
Pownal, 7			
Bennington, 3			
156			

9  
6  
14  
3  
13  
12  
9  
20  
5  
35

184

10

ovi-  
hn-  
an-

4  
8  
16  
8  
7  
5  
48

and  
rom  
10

ovi-  
hn-

4  
6  
2  
16  
13  
15  
2  
9  
14  
3  
8  
5  
6  
6  
7  
15  
7  
9

156

