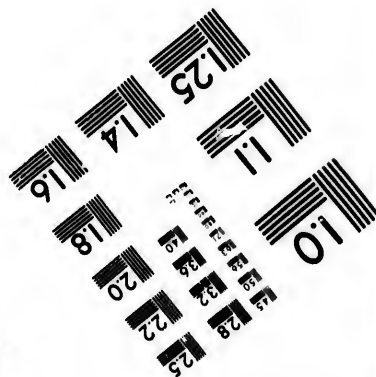
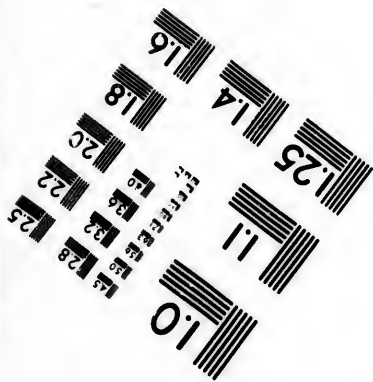
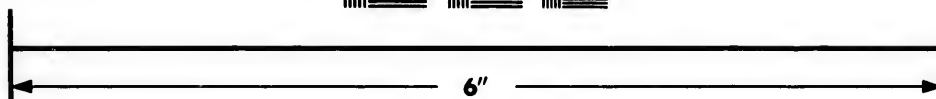
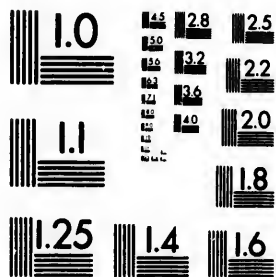

**IMAGE EVALUATION
TEST TARGET (MT-3)**



**Photographic
Sciences
Corporation**

23 WEST MAIN STREET
WEBSTER, N.Y. 14580
(716) 872-4503

1.5
1.8
2.0
2.2
2.5
2.8
3.2
3.6

**CIHM/ICMH
Microfiche
Series.**

**CIHM/ICMH
Collection de
microfiches.**



Canadian Institute for Historical Microreproductions / Institut canadien de microreproductions historiques

1.5
1.8
2.0
2.2
2.5
2.8
3.2
3.6

© 1984

Technical and Bibliographic Notes/Notes techniques et bibliographiques

The Institute has attempted to obtain the best original copy available for filming. Features of this copy which may be bibliographically unique, which may alter any of the images in the reproduction, or which may significantly change the usual method of filming, are checked below.

L'institut a microfilmé le meilleur exemplaire qu'il lui a été possible de se procurer. Les détails de cet exemplaire qui sont peut-être uniques du point de vue bibliographique, qui peuvent modifier une image reproduite, ou qui peuvent exiger une modification dans la méthode normale de filmage sont indiqués ci-dessous.

- | | |
|--|--|
| <input type="checkbox"/> Coloured covers/
Couverture de couleur | <input type="checkbox"/> Coloured pages/
Pages de couleur |
| <input type="checkbox"/> Covers damaged/
Couverture endommagée | <input type="checkbox"/> Pages damaged/
Pages endommagées |
| <input type="checkbox"/> Covers restored and/or laminated/
Couverture restaurée et/ou pelliculée | <input type="checkbox"/> Pages restored and/or laminated/
Pages restaurées et/ou pelliculées |
| <input type="checkbox"/> Cover title missing/
Le titre de couverture manque | <input checked="" type="checkbox"/> Pages discoloured, stained or foxed/
Pages décolorées, tachetées ou piquées |
| <input type="checkbox"/> Coloured maps/
Cartes géographiques en couleur | <input type="checkbox"/> Pages detached/
Pages détachées |
| <input type="checkbox"/> Coloured ink (i.e. other than blue or black)/
Encre de couleur (i.e. autre que bleue ou noire) | <input checked="" type="checkbox"/> Showthrough/
Transparence |
| <input type="checkbox"/> Coloured plates and/or illustrations/
Planches et/ou illustrations en couleur | <input type="checkbox"/> Quality of print varies/
Qualité inégale de l'impression |
| <input checked="" type="checkbox"/> Bound with other material/
Relié avec d'autres documents | <input type="checkbox"/> Includes supplementary material/
Comprend du matériel supplémentaire |
| <input type="checkbox"/> Tight binding may cause shadows or distortion
along interior margin/
La reliure serrée peut causer de l'ombre ou de la
distortion le long de la marge intérieure | <input type="checkbox"/> Only edition available/
Seule édition disponible |
| <input type="checkbox"/> Blank leaves added during restoration may
appear within the text. Whenever possible, these
have been omitted from filming/
Il se peut que certaines pages blanches ajoutées
lors d'une restauration apparaissent dans le texte,
mais, lorsque cela était possible, ces pages n'ont
pas été filmées. | <input type="checkbox"/> Pages wholly or partially obscured by errata
slips, tissues, etc., have been refilmed to
ensure the best possible image/
Les pages totalement ou partiellement
obscurcies par un feuillet d'errata, une pelure,
etc., ont été filmées à nouveau de façon à
obtenir la meilleure image possible. |
| <input checked="" type="checkbox"/> Additional comments: /
Commentaires supplémentaires: Wrinkled pages may film slightly out of focus. | |

This item is filmed at the reduction ratio checked below/
Ce document est filmé au taux de réduction indiqué ci-dessous.

10X	14X	18X	22X	26X	30X
<input type="checkbox"/>	<input type="checkbox"/>	<input type="checkbox"/>	<input checked="" type="checkbox"/>	<input type="checkbox"/>	<input type="checkbox"/>
12X	16X	20X	24X	28X	32X

The copy filmed here has been reproduced thanks to the generosity of:

Library Division
Provincial Archives of British Columbia

The images appearing here are the best quality possible considering the condition and legibility of the original copy and in keeping with the filming contract specifications.

Original copies in printed paper covers are filmed beginning with the front cover and ending on the last page with a printed or illustrated impression, or the back cover when appropriate. All other original copies are filmed beginning on the first page with a printed or illustrated impression, and ending on the last page with a printed or illustrated impression.

The last recorded frame on each microfiche shell contain the symbol \rightarrow (meaning "CONTINUED"), or the symbol ∇ (meaning "END"), whichever applies.

Maps, plates, charts, etc., may be filmed at different reduction ratios. Those too large to be entirely included in one exposure are filmed beginning in the upper left hand corner, left to right and top to bottom, as many frames as required. The following diagrams illustrate the method:

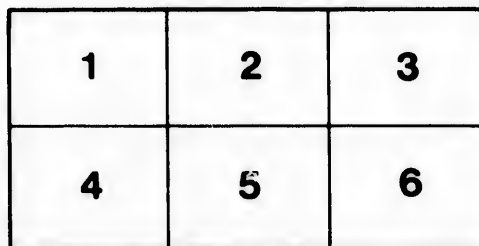
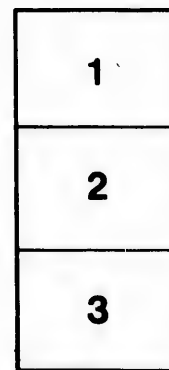

L'exemplaire filmé fut reproduit grâce à la générosité de:

Library Division
Provincial Archives of British Columbia

Les images suivantes ont été reproduites avec le plus grand soin, compte tenu de la condition et de la netteté de l'exemplaire filmé, et en conformité avec les conditions du contrat de filmage.

Les exemplaires originaux dont la couverture en papier est imprimée sont filmés en commençant par le premier plat et en terminant soit par la dernière page qui comporte une empreinte d'impression ou d'illustration, soit par le second plat, selon le cas. Tous les autres exemplaires originaux sont filmés en commençant par la première page qui comporte une empreinte d'impression ou d'illustration et en terminant par la dernière page qui comporte une telle empreinte.

Un des symboles suivants apparaîtra sur la dernière image de chaque microfiche, selon le cas: le symbole \rightarrow signifie "A SUIVRE", le symbole ∇ signifie "FIN".

Les cartes, planches, tableaux, etc., peuvent être filmés à des taux de réduction différents. Lorsque le document est trop grand pour être reproduit en un seul cliché, il est filmé à partir de l'angle supérieur gauche, de gauche à droite, et de haut en bas, en prenant le nombre d'images nécessaire. Les diagrammes suivants illustrent la méthode.

ils
du
diffier
ne
age

ata

elure,
à

32X



SEVENTH
ANNUAL REPORT
OF THE
COLUMBIA MISSION

FOR THE YEAR 1865.

London:
RIVINGTONS, WATERLOO PLACE.

1866.

THE
TENTH
ANNIVERSARY

Lis
the
at t

to d
for
in t

in l
and
Rep
wor
and
Dio

P R E F A C E.

By the express wish of the Bishop of Columbia, the Subscription Lists only are now published. This has been done in order that the Financial Account may be regularly made up, for the future, at the end of the year, and the Report published in January.

The Local Secretaries are therefore earnestly requested to collect and pay in all Subscriptions and Donations intended for 1866 by the 31st of December, so that they may be included in the next Report.

The Bishop, according to recent advices, was about to embark in H. M. ship Sparrowhawk for the Indian village of Met-la-kat-la and other stations. An account of his visit will appear in the next Report. Friends of the Mission will be glad to hear that the good work of the second Episcopate is on the eve of accomplishment, and that Archdeacon Gilson remains permanently attached to the Diocese of Columbia.

N.B.

HOME ORGANIZATION.

Committee :

Permanent Chairman—

THE REV. T. J. ROWSELL, M.A. Rector of St. Margaret's, Lothbury ; 3, Westbourne Square, W.

SIR HARRY VERNEY, BART. M.P.

REV. CANON NEPEAN.

H. D. SKRINE, Esq.

ROBERT SMITH, Esq.

T. BRIGHTWEN, Esq.

Rev. H. R. NEVILL.

HUGH HAMMERSLEY, Esq.

G. P. ARDEN, Esq.

REV. T. K. RICHMOND.

Treasurer :

HUGH HAMMERSLEY, Esq., Messrs. Cox & Co., Craig's Court, Charing Cross.

Clerical Secretary, pro tem. :

THE REV. CHARLES CROWDEN, M.A., Queen Elizabeth's Grammar School, Cranbrook, Kent.

Lay Secretary :

G. P. ARDEN, Esq., Halstead, Essex.

OFFICE of the MISSION. Letters should be sent, until Sept. 29th, to the Rev. C. CROWDEN, at the above address.

CONTRIBUTIONS may be paid to the account of the COLUMBIA MISSION, at MESSRS. COUTTS & Co., 59, Strand ; COX & Co., Craig's Court, Charing Cross ; SMITH, PAYNE, & SMITHS, 1, Lombard Street ; ROBERTS, LUBBOCK, & Co., Mansion House Street, City ; Park Place, St. James's Street ; Bank of British Columbia, 80, Lombard Street ; and at MESSRS. D. LA TOUCHE & Co., Castle Street, Dublin.

FORM OF BEQUEST.

I give and bequeath unto the Treasurer for the Time being of THE COLUMBIA MISSION, the sum of _____, to be raised and paid by and out of my ready money, plate, goods, and personal effects, which by law I may or can charge with the payment of the same, and not out of any part of my lands, tenements, or hereditaments, to be applied towards accomplishing the designs of the said Mission.

A Lady, 6
A. C. Esq.
years).
Abercrom
A Lady .
Anonymo
Arkwright
Arphorn,
Beresford,
Butler, M
Butler, M
Burgess, M
A. W.
Mrs. S.
Watk
Cable, A. L
Cave, S. E
Cator, R. J
Cave, T. C
Cock, Miss
Courthorpe
Charrington
Cobb, Rev
Crompton,
Cox, G. F
Charrington
Contn. per
Cowell, M
Fellowes,
Forbes, W

Treasurer
Hon. Sec.

Coll. at T
N. Wes
Ditto Bar
Westm
Ditto Wa
Westm
A. B. G.
Bond, R
Westm
Drymer
Cottrell
(for N.
Calverley
N. Wes
Davis, M
Frere, M
Grove, M

CONTRIBUTIONS

DIOCESE OF CANTERBURY.

BEXLEY.	
<i>Hon. Sec.</i>	<i>Don. Ann. £ s. d. £ s. d.</i>
Clarko, Miss Jane (coll. by)	10 6

CANTERBURY.	
<i>Hon. Sec.</i>	<i>Don. Ann. £ s. d. £ s. d.</i>
{ Rev. D. Butler.	
{ Rev. J. R. Maynard.	
Jermyn, Miss (coll. by),	
per Rev. J. S. Huxley	10 0 6

EAST MALLING.	
<i>Hon. Sec.</i>	<i>Don. Ann. £ s. d. £ s. d.</i>
Wigan, Rev. W. L.	0 10 0

DOVER.	
<i>Hon. Sec.</i>	<i>Don. Ann. £ s. d. £ s. d.</i>
{ Rev. J. Puckle.	
{ Rev. J. Bampton.	

HERNE BAY.	
<i>Hon. Sec.</i>	<i>Don. Ann. £ s. d. £ s. d.</i>
Contribution, per Rev. H. Geary	2 5 6

RAMSGATE.	
<i>Hon. Sec.</i>	<i>Don. Ann. £ s. d. £ s. d.</i>
Cowell, Miss (per S.P.G.) ..	1 1 0

RAMSGATE.	
<i>Hon. Sec.</i>	<i>Don. Ann. £ s. d. £ s. d.</i>
Cowell, Miss (per S.P.G.) ..	1 1 0

TONBRIDGE.	
<i>Hon. Sec.</i>	<i>Don. Ann. £ s. d. £ s. d.</i>
Welldon, Rev. Dr.	2 2 0
Welldon, Rev. E. J.	2 2 0
	4 4 0

TONBRIDGE WELLS.	
<i>Hon. Sec.</i>	<i>Don. Ann. £ s. d. £ s. d.</i>
Beresford, Mrs. (2 yrs))	1 1 0 1 1 0
Brown, Miss (2 yrs.) . . .	3 3 0 3 3 0
Bromby, Rev. T. J., (2 years)	10 0 0 10 0
Kaye, Miss F. (2 years)	5 0 5 0
	4 19 0 4 19 0
Donations	4 19 0
	9 18 0

DIOCESE OF CARLISLE.

AMBLESIDE.	
<i>Hon. Sec.</i>	<i>Don. Ann. £ s. d. £ s. d.</i>
Coll. by Miss Arnold—	
Arnold, W. T. Esq.	1 1 0
Arnold, Mrs.	1 0 0
Arnold, Miss	1 0 0
Bell, Rev. C. D.	1 1 0
Cropper, Mrs. J. W.	1 0 0
Callender, Rev. H.	5 0
Forster, Mrs.	5 0
Hiley, Mrs.	1 0 0
Marlen, Rev. H. J.	10 0
Morse, Miss	10 0
Pedder, Miss	2 0 0
Pedder, Mrs. John	10 0
Quillman, the Miss	1 1 0
Richardson, Lady	5 0

Smith, Miss	10 0
Sums under 5s.	2 6
	2 6 11 8 0
Donation	2 6
	11 10 6

KESWICK.	
<i>Hon. Sec.</i>	<i>Don. Ann. £ s. d. £ s. d.</i>
A. M. D. G. Rev.	10 0
Favell, Mrs.	1 0 0
Short, Rev. H. M. and Mrs.	2 2 0

Stanger, J. Esq.	2 2 0
Stanger, Mrs.	2 2 0
Troutbeck, Rev. J.	10 6
Wake, Coll.	1 0 0
	9 6 6

NEWTON-IN-CARTMELL.	
<i>Hon. Sec.</i>	<i>Don. Ann. £ s. d. £ s. d.</i>
Lewthwaite, G. Esq., Restoration of chancel of Trinity Church, New Westminster	5 0 0

DIOCESE OF CHESTER.

BOWDEN.	
<i>Hon. Sec.</i>	<i>Don. Ann. £ s. d. £ s. d.</i>
Powell, Rev. J. W.	2 0 0
J. & L.	12 6
	2 0 0
	12 6
	2 12 6

Harrison, Mr. M.	10 0
Kilner, Rev. J. M.	10 0
Shepherd, Mrs.	1 1 0
	4 2 0
Expenses	2 0
	4 0 0

CONGLETON.	
<i>Hon. Sec.</i>	<i>Don. Ann. £ s. d. £ s. d.</i>
Losh, Rev. J. Oakden.	10 0
Wilbraham, R. Esq., (2 years)	4 4 0
Williams, Rev. E. (2 yrs.) ..	1 0 0
	5 14 6

HUYTON.	
<i>Hon. Sec.</i>	<i>Don. Ann. £ s. d. £ s. d.</i>
Ashton, Rev. Ellis	5 0 0
Ashton, Miss L.	1 0 0
Do. Female Education 1	3 6
Friand, A.	5 0
Gardner, Mrs.	1 0 0
S. G. de Yi.	10 6
T. R. S. Mrs.	1 1 0
	1 19 0 8 1 0
Donations	1 19 0
	10 0 0

CHESTER.	
<i>Hon. Sec.</i>	<i>Don. Ann. £ s. d. £ s. d.</i>
Rev. C. Bowen.	1 1 0
Blomfield, Rev. Canon ..	1 0 0

KNOWSLEY.	
<i>Hon. Sec.</i>	<i>Don. Ann. £ s. d. £ s. d.</i>
Per Rev. W. L. Fielden. Molety of sum collected at Missionary sale 10 0 0	
Fielden, Rev. W. L.	1 0 0
St. Clair, Hon. Miss.	1 0 0
	12 0 0

LIVERPOOL.	
<i>Hon. Sec.</i>	<i>Don. Ann. £ s. d. £ s. d.</i>
Rev. C. H. Burton, M.A. Treasurer. J. J. Rowe, Esq. Coll. after Sermon at St. Phillip's	19 3 2
Baily, L. R. Esq.	5 5 0
Bushby, T. A. Esq.	5 5 0
Bushell, C. Esq.	1 1 0
Calder, J. Esq.	1 1 0
Cas'tellain, A. Esq.	5 0 0
Collet, M. W. Esq.	1 1 0
Cotesworth, C. Esq.	1 1 0
Cox, E. W. Esq.	1 0 0
Cox, James, Esq.	1 1 0

DGE.

Don.	Ann.
£ s. d.	£ s. d.
2 2 0	
2 2 0	
4 4 0	

WELDON.

1 0 1 1 0
3 2 0 3 0
10 0 0 10 0
5 0 5 0

WELLS.

4 19 0	4 19 0
4 19 0	
9 18 0	

Don.	Ann.
£ s. d.	£ s. d.
Cox, Henry, Esq.	1 1 0
Dale, R. N. Esq.	1 1 0
Davidson, E. W. Esq. ..	1 1 0
Gardner & Broomhall ..	2 2 0
Groves, C. Esq.	1 1 0
Gunton, Thos. B. Esq. ..	1 1 0
Hamilton, F. A. Esq.	1 1 0
Hance, J. J. Esq.	1 1 0
Hobson, D. Esq.	5 0 0
Horsfall, G. Henry, Esq. .	1 1 0
J. A.	1 1 0
Inman, C. Esq.	2 2 0
Janlon, Green, and Rhodes, Vancouver's Island (per R. C. Janlon, Esq.)	10 0 0
Kelley, R. W. Esq.	1 1 0
Kentles, J. Esq. (9 yrs)	2 2 0
Knowles, S. H. Esq. ..	1 1 0

Don.	Ann.
£ s. d.	£ s. d.
Langton, Charles, Esq. 2	2 0
Lawrence, E. Esq.	1 1 0
Lyno, Joseph, Esq.	1 1 0
Loxdale, G. H. Esq.	2 2 0
Marrlott, J. Esq.	1 1 0
Moss, G. W. Esq.	1 1 0
Murdoch, J. Esq.	1 1 0
Phipps, C. P. Esq.	1 1 0
Prowse, J. Esq.	1 1 0
Rainkin, R. Esq.	5 5 0
Rawson, P. Esq.	1 1 0
Roberts, R. Esq.	1 1 0
Rogers, F. Esq.	1 1 0
Rowe, C. Esq.	1 1 0
Rowe, W. Esq.	1 1 0
Sauw, J. J. Esq.	2 2 0
Saunders, Charles, Esq. .	1 1 0
Segar, H. Esq.	2 2 0
Swainson, J. Esq.	1 1 0

Don.	Ann.
£ s. d.	£ s. d.
Tinley, G. A. Esq.	1 1 0
Tinley, R. J. Esq.	1 1 0
Torr, J. Esq.	1 1 0
Tyrer, Wm. and Jas. ..	4 4 0
Walker, F. Esq.	1 1 0
Whitehouse, T. L. Esq. .	1 1 0
Zwitchebart, R. Jun. Esq.	1 1 0
Per Rev. C. H. Burton—	
Bland, Miss ..	1 1 0
Bowes, Miss H.	1 1 0
Turner, Rev. Dr. D. ...	1 1 0
	21 5 2 94 10 0
Receipt Book	0 1 0
	21 4 2
	115 14 2

DIOCESE OF CHICHESTER.

BRIGHTON.

Hon. Sec. John Allfree, Esq. Coll. after Sermons at Trinity Chapel	17 18 1
Allfree, John Esq.	1 0 0
Chichester, Earl of	2 0 0
Jones, Mrs.	1 0 0
McSwincy Miss	1 0 0
	17 18 1 5 0 0
Collection	17 18 1
	22 18 1

Duke, Mrs. S.	2 6
Gibbings, Mrs.	2 0
Hasted Mrs. C.	2 6
Powell, Miss	2 0
Praet, Mrs.	1 0 0
Roberts, Miss	1 0 0
For Girls' Collegiate Sch. Contribution, per Miss Hersee	5 0 0
	0 0 0

EASTBOURNE.

Backhouse, Miss	0 0
-----------------------	-----

CHICHESTER.

Hon. Sec. Very Rev. the Dean of Chichester.	
Per Mrs. Hook—	
Anonymous	1 0 0
Davies, Captain	10 0

CHAILEY.

Hon. Sec. Rev. F. R. Hepburn.	
Contributions, per S. P. G.	
Hepburn, Rev. F. R. 1 0 0	
Ditto (Box)	9 2
	1 9 2

HASTINGS AND ST. LEONARDS.

Hon. Sec. Rev. H. Jarvis.	
Cotton, Miss	2 2 0
Ditto (for Female In- firmery)	3 0 0
Ditto (for Female Col- lege)	2 0 0
Dunne, Dr.	1 0 0
Frier, Miss	1 0 0
Goodall, Mrs.	1 0 0
Jarvis, Rev. H.	1 0 0
	6 0 0 6 2 0
Donations	6 0 0
	11 2 0

DIOCESE OF DURHAM.

ALNWICK.

Hon. Sec. Rev. W. J. Cooley.	
Antrobus, Rev. E. (Twi- zell)	10 0
Burnet, R. Esq.	10 0
Carr, Ralph, Esq. (Hedgeley)	1 0 0
Cooley, Rev. W. J.	10 0
Smith, M. Esq.	10 0
Thompson, Rev. G. S. (Acklington)	1 1 0
Thorpe, Mrs. (Alnwick)	1 0 0
Thorp, Rev. C. (Elling- ham)	1 0 0
Turnbull, Mrs.	6 0
	6 6 0

Smith, Mrs.	1 1 0
	3 13 0

DARLINGTON.

Hon. Sec. Rev. J. G. Pearson.	
Haslewood, Dr. Wm. ..	10 0
Pearson, Rev. J. G. ..	10 0
	1 0 0

NEWCASTLE.

Hon. Sec. Rev. T. Brutton.	
Treasurer Ralph Brown, Esq., Coll. after Meeting	10 13 3
Moore, Rev. J. H.	2 2 0
Pollard, Jos. Esq. (5 years)	5 0 0
	15 13 3 2 0
Donations	15 13 3
	17 15 3

AYCLIFFE.

Hon. Sec. Rev. J. D. Eade.	
Eade, Rev. J. D.	1 1 0
Eade, The Misses	1 1 0
French, Mrs.	5 0
French, Miss	5 0

DURHAM.

Hon. Sec. Rev. J. Candall.	
Coll. after Meeting	21 8 3
University Union—	
per Rev. W. H. Purchas	2 17 6
	24 6 9

SEAHAM HARBOUR.

Hon. Sec.	
Coll. after Meeting	3 6 7

STOCKTON-ON-TEES.

Hon. Sec.	
Coll. after Sermon and Meeting	15 6 0

CONTRIBUTIONS

DIocese OF ELY.

CAMBRIDGE.		
<i>Hon. Sec.</i> Rev. J. Martin.		
	<i>Don.</i>	<i>Ann.</i>
	<i>£ s. d.</i>	<i>£ s. d.</i>
Coll. at Great St. Mary's	4	12 7
Coll. at the Town Hall	8	14 0
Dunlop, Mr. (Trin. Coll.)		
Collected by	1	10
Ely, The very Rev. the		
Dean of	1	0 0
King, Lady, (Madingley)	1	0 0
King, Miss		10 0
Swainson, Rev. Profes-		
sor	5	0 0
Temple, Mr.	0	10 0
Whitting, Rev. W. H. ...	1	0 0
	<u>23</u>	<u>10 7</u>
Expences	<u>3</u>	<u>5 0</u>
	<u>20</u>	<u>11 7</u>
ELY.		
<i>Hon. Sec.</i> Rev. J. H. Henderson.		
Henderson, Rev. J. H. ..	1	1 0

HOPTON.		
<i>Hon. Sec.</i> Rev. Henry Dawson.		
	<i>Don.</i>	<i>Ann.</i>
	<i>£ s. d.</i>	<i>£ s. d.</i>
Dawson, Rev. Henry ..	1	0 0
Dawson, Mrs.		10 0
Dawson, Miss		10 0
Friend, by Mrs. Button		1 0 0
Wyld, Miss, Chilton ..	1	0 0
Coll. by Mrs. Brooke—		
Button, Mrs.	10	0
Button, Miss	4	0
Banyard, Mrs.	0	9
Bensley, Mrs.	0	9
Brooke, Mrs.	1	6
Clarke, Mrs.	1	0
Jacques, Isabella	0	9
Scott, Mrs.	1	0
Walton, Miss	1	6
Woolard, Mr.	3	0
Wright, Mrs.	2	0
Coll. by Mr. Cox in pence	7	10
	<u>1 14</u>	<u>1 4 0</u>
Donations		1 14 1
		<u>5 14 1</u>

HUNDON.		
	<i>Don.</i>	<i>Ann.</i>
	<i>£ s. d.</i>	<i>£ s. d.</i>
Stoddart, Rev. R. W. ..	1	0 0
HOUGHTON REGIS.		
<i>Hon. Sec.</i>		
Contributions per Rev.		
H. R. Smyth	1	7 9
MELCHBOURNE.		
<i>Higham Fevers.</i>		
Hent, Rev. R. P. (coll. by)	5	0 0
WISTOW.		
<i>Hon. Sec.</i> Rev. J. Woodruff.		
Woodruff, Rev. J. (2 yrs.)	5	0 5 0 0
Donations		5 0 0
		<u>10 0 0</u>

DIocese OF EXETER.

BROADCLYST.		
Todd, Rev. R. U.	10	0
Do. (for Female Edu-		
cation)	10	0
	<u>1</u>	<u>0 0</u>
EXETER.		
<i>Hon. Sec.</i> Rev. G. H. O. Shield.		
<i>Treasurer.</i> Wm. Buckingham, Esq.		

Ellacombe, Miss	1	0 0
Iditto, Indian Mission	2	0 0
	<u>3</u>	<u>0 0</u>
MAMHEAD.		
<i>Hon. Sec.</i> Hon. and Rev. H. H. Courtenay.		
Courtenay, Hon. and		
Rev. H. H.	1	0 0
Courtenay, Lady A. M. ..	1	0 0
Ellis, Mrs. J.	5	0
Ellis, Mrs. R.	5	0
	<u>2</u>	<u>10 0</u>

WEST TEIGNMOUTH.		
<i>Hon. Sec. and Treasurer.</i> Rev. Joseph Birch, M.A.		
Abbot, C. H. P. Esq. ..	1	0 0
Hamlyn, Miss	1	1 0
Morr, Mrs.	1	0 0
Neate, Miss	1	0 0
Richards, Miss	1	0 0
Stooks, Miss E. M.	1	1 0
Smith, John, Esq.		10 0
Smith, Mrs. J.		10 0
Smith, Miss J. H.		10 0
Vaux, B. Esq.	5	0 0
	<u>5</u>	<u>0 0 7 12 0</u>
Donation		5 0 0
		<u>12 12 0</u>

DIocese OF GLOUCESTER AND BRISTOL.

BRISTOL AND CLIFTON.		
<i>Hon. Secs.</i> { Rev. N. Pocock. Rev. F. C. Skey.		
<i>Treasurer.</i> C. Cavo, Esq.		
A Lady, per S. P. G. ...	2	10 0
CHELTENHAM.		
<i>Hon. Sec.</i> Rev. W. H. Hutchinson.		
Abercrombie, the Misses ..	2	0 0
Cooke, Mrs.	1	0 0
Hare, Miss	10	6
Huxley, Mrs.	15	0
Middlemass, W. Esq. ...	1	0 0
Peel, Mrs.	1	1 0
Scott, Miss	15	0
Stanton, Mrs.	1	0 0
Stanton, Miss	1	0 0

Sunday-school Class		
(St. Phillip and St. James')	18	0
Wilson, Rev. C. H.		10 6
Wilson, Mrs.	1	0 0
	<u>18</u>	<u>0 10 12 0</u>
Donation		18 0
		<u>11 10 0</u>
WINCHCOMB.		
<i>Hon. Sec.</i>		
Coll. by Mrs. Dent., Sudely Castle,		
who guarantees £20 annually.		
Bayless, Mrs. (Sale of Photographs)	1	0 0

Bucklehurst, Miss	1	0 0
Booth, Miss		10 0
Calrow, Miss		10 0
Iditto, (coll. by)		10 0
Cox, Mr. (Butler), Sale		
of Photographs		15 0
Dent, Mrs.	8	15 0
Foil, Mrs.	1	0 0
Holland, Mrs.		10 0
Holland, Miss A.		10 0
Holland, Miss F.		3 0
Holland, Miss G.		2 6
Holland, Miss J.		1 0
Nash, Miss		5 0
Sale of work by National		
School Children, pro-		
ceeds of Missy. Stalls ..	4	8 6
		<u>20 0 0</u>

DIocese OF HEREFORD.

HEREFORD.

<i>Hon. Sec.</i> Rev. W. C. Fowle.	<i>Don.</i>	<i>Ann.</i>
	<i>£ s. d.</i>	<i>£ s. d.</i>
Bull, Miss	5	10 0
Flelden, Lieut.-Col.	5	0
Fowle, Rev. W. C.	1	0 0
Goss, Rev. J.	1	0 0
Jacson, Rev. E.	5	0
King, Miss	1	0 0
Lambert, Rev. W. H.	1	1 0
Mapletoft, Mr.	1	0 0
Musgrave, Rev. Canon .	1	0 0
Westropp, Rev. C. J.	5	0
	<u>12</u>	<u>6 0</u>

ROSS.

<i>Hon. Sec.</i>	<i>Don.</i>	<i>Ann.</i>
	<i>£ s. d.</i>	<i>£ s. d.</i>
Contribution, per S.P.G.		
Hall, W. H. Esq.	10	6
SALOP DISTRICT.		
<i>Hon. Sec.</i> Rev. G. C. Guise.		
Heddoes, Miss	1	1 0
Carr, Rev. D.	10	0
Clifford, Rev. J.	2	0 0

	<i>Don.</i>	<i>Ann.</i>
	<i>£ s. d.</i>	<i>£ s. d.</i>
Guise, Rev. G. C.	—	2 0 0
Guise, Miss J.	—	1 0 0
Ditto (coll. by)	1	0 0
Guise, Miss F.	—	1 0 0
Harding, Miss	—	5 0
Slade, Rev. G.	—	1 0 0
Salisbury, Rev. G.	—	1 1 0
Waring, Ven. Archd.	—	2 0 0
Warter, Rev. E.	—	1 0 0
	<u>1</u>	<u>0 0</u>
Donation	1	0 0
		<u>13 17 0</u>

DIocese OF LICHFIELD.

ASHFORD.

<i>Hon. Sec.</i> John Sleigh, Esq.	
Coll. after Sermon	3 18 3
Ditto Meeting	1 4 7
	<u>5 2 10</u>

Nunns, Miss	5	0
Reports	4	0
Sankey, Rev. W. T.	1	0 0
Shonstone, Miss	5	0
Smith, Miss S.	10	0
Shipton, Mr. T.	5	0
Watson, Mrs. J.	5	0
Winkfield, Rev. R.	10	0
Winkfield, Mrs. R.	10	0
	<u>3 11</u>	<u>7 8 0</u>
Donations	3	11 7
		<u>10 19 7</u>

STONY-MIDDLETON.

<i>Hon. Sec.</i> John Sleigh, Esq.	
Smith, Rev. Urban	1 0 0

BAKEWELL.

<i>Hon. Sec.</i> John Sleigh, Esq.	
Coll. after Sermons	10 8 10
Ditto Meeting	3 2 0
	<u>13 10 10</u>

SHREWSBURY DISTRICT.

<i>Hon. Sec.</i> Rev. G. C. Guise.		
Fielding, Hon. Rev. C.	1 0 0	
Haycock, Miss	1 0 0	
Hornby, Rev. R.	2 0 0	
Jenkins, Mrs. B.	1 1 0	
Kennedy, Rev. Dr.	1 0 0	
Lady's Coll. per Rev. T. B. Lloyd	0 6	
Lloyd, Rev. T. B.	1 1 0	
Micklethwaite, Miss ..	1 1 0	
Parry, E. Esq.	10 0	
Pelham, Rev. A.	10 0	
Simpson, Rev. J. H.	1 0 0	
Stansfield, Mrs.	10 0	
Whytehead, H. Y. Esq.	2 0 0	
	<u>6 6</u>	<u>12 13 6</u>
Donation	6	0
		<u>13 6 6</u>

HANBURY.

Contribution, per Rev. J. R. Foot	4	0 0
---	---	-----

LONGSTONE.

<i>Hon. Sec.</i> John Sleigh, Esq.	
Coll. after Sermon	3 0 0

LONGTON.

<i>Hon. Sec.</i>	
Coll. after Sermon	1 17 11

TETTENHALL.

<i>Hon. Sec.</i>	
Harding, Rev. J. W. (Tong) ..	1 0 0

BUXTON.

<i>Hon. Sec.</i> John Sleigh, Esq.	
Coll. after Sermon	12 6 7
Anonymous	10 0 0
	<u>22 6 7</u>

TIDESWELL.

<i>Hon. Sec.</i> John Sleigh, Esq.	
Coll. after Sermon	2 6 3

BLURTON.

<i>Hon. Sec.</i>	
Coll. after Sermon	17 0

TRENTHAM.

<i>Hon. Sec.</i>	
Coll. after Sermon	6 0 4

CAVERSWALL.

<i>Hon. Sec.</i>	
Coll. after Sermon	4 6 0

NEWCASTLE-UNDER-LYNE.

<i>Hon. Sec.</i>	
Coll. after Sermon	18 5

STAFFORD.

<i>Hon. Sec. and Treas.</i> Thos. Salt, Esq.	
Salt, Miss	1 1 0

WALSALL.

<i>Hon. Sec.</i>	
Coll. after Meeting	11 0 0
Hatherton, Lady	1 0 0
	<u>12 0 0</u>

SMETHWICK.

<i>Hon. Sec.</i>	
Offertory Coll. per Rev. E. Addenbrook	8 17 0

Don. Ann. £ s. d. £ s. d.
1 0 0

REGIS.
1 7 0

RNE.
5 0 0

7.
traff.
5 0 0 5 0 0
5 0 0
10 0 0

MOUTH.
per. Rev.
1 0 0
1 1 0
1 0 0
1 0 0
1 0 0
1 1 0
1 1 0
10 0
10 0
10 0
5 0 0
5 0 0 7 12 0
5 0 0
12 12 0

1 0 0
10 0
10 0
10 0

15 0
8 15 0
1 0 0
10 0
10 0
3 0
2 6
1 0
5 0

4 8 6
20 0 0

DIocese OF LINCOLN.

BOSTON.

Hon. Sec. Rev. G. B. Blenkin.
Treasurer, T. Garth, Esq.

	<i>Don.</i>	<i>Ann.</i>
	£ s. d.	£ s. d.
Blenkin, Rev. G. B. (Vicar) ..	1	10 0
Collis, Mrs.	1	10 0
Edwards, Rev. T. L. ..	10	0
Friend, A.	10	0
Garfit, J. H. Esq.	10	0
Garfit, Thos. Esq.	1	10 0
Gee, Mrs. Brothertoft Hall ..	1	10 0
Oldrid, Rev. J. H.	1	10 0
Roy, Rev. R. (Skirbeck) ..	5	0
Scrutton, Rev. G.	1	10 0
Simpson, B. S. Esq.	1	10 0
Tuckwell, Rev. Lewis ..	1	10 0
White, Mrs. (Skirbeck) ..	10	0
Total	10	20

GAINSBOROUGH.

Hon. Sec. Rev. W. A. Frith.

Anonymous (2 years) ..	2	0 0
Anderson, Miss E. ,, ..	1	10 0
Bartlett, Rev. J. T. ,, ..	1	10 0
Brackenbury, Mrs. ,, ..	1	10 0
Buddicom, Mrs. ,, ..	1	0 0
Burton, Mr. F. M. ,, ..	1	10 0
Charters, Rev. R.H. ,, ..	1	10 0
Clements, Rev. J. ,, ..	1	10 0
Cross, Mr. C.	5	0
Duigan, Mrs.	10	0
Dunn, Mrs.	10	0
Fretwell, Mr. R.D. ,, ..	2	20 0
Frith, Rev. W. A. ,, ..	1	10 0
Hannam, Mr.	10	0
Heaton, Mrs.	1	0 0

CLAPTON, ST. JAMES.

Coll. after Sermon by Mr. Dundas ..	30	0 0
Contributions, per S.P.G. ..	4	11
Jeif, Rev. G.	1	10 0
Donations ..	30	4 11
Total	31	5 11

ENFIELD.

Hon. Sec. Rev. A. Weir, D.C.L.

Goodchild, Mrs.	1	10 0
Harman, Rev. J.	1	10 0
Henry, David, Esq.	1	10 0
Jackson, J. H. Esq. ..	1	10 0
Jones, A. Esq.	1	10 0
Jones, Miss ..	10	0
Meyer, James, Esq. ..	1	10 0
Ramsay, Mrs.	1	10 0
Russell, J. E. P. Esq. ..	1	10 0
Upward, Mrs.	1	10 0
Viner, Rev. G. B. P. ..	1	10 0
Weir, Rev. Dr.	1	10 0
Total	12	10

	<i>Don.</i>	<i>Ann.</i>
	£ s. d.	£ s. d.
Hulton, W. Esq. (2 yrs.) ..	4	0 0
Keeling, Rev. W. G. ,, ..	10	0
Maw, M. Esq.	2	0 0
Splinks, Mr.	8	0
Stanwell, Miss.	10	0
Stephenson, Mr. I. ,, ..	10	0
Expenses ..	2 0 0	21 2 0
Total	1 14 0	22 16 0

GREAT GRIMSBY.

Hon. Sec.

Contributions, per S. P. G.		
A Friend ..	10	0
Collection ..	2	0 0
Moody, Mrs.	10	0
Total	3	0 0

GRASBY.

Hon. Sec.

Contributions, per Rev. C. Turner ..	2	10
--------------------------------------	---	----

DIocese OF LONDON.

HARROW.

Rev. J. Rendall ..
 5 | 0 0 |

HIGHGATE.

Hon. Sec. Rev. C. B. Dalton.

Contributions, per S.P.G.		
Bromehead, Rev. A.C. ..	5	0
J. C.	5	0
Total	10	0

HORNSEY, ST. JAMES'S. (MUSWELL HILL.)

Hon. Sec.

Contributions, per S.P.G.		
Browell, Rev. J.	1	10 0

LOTHBURY, ST. MARGARET'S.

Crowden, Rev. C. (for N. Westminster) ..
 1 | 0 0 |

	<i>Don.</i>	<i>Ann.</i>
	£ s. d.	£ s. d.
Cookson, Miss ..	5	0 0
De Grey & Ripon, Earl ..	5	0 0
De Grey & Ripon, Lady ..	5	0 0
Dale, Mrs. Thurston ..	1	10 0
Fardell, Mrs.	10	0
Moss, Wm. Esq.	1	10 0
Neville, Rv.H. (Wickenby) ..	10	0
Sugden, Miss (coll. by) ..	6	0 0
Watkin, Rev. Dr. (Stix-would) ..	1	10 0
Wilson, Rev. Edward ..	1	0 0
Wilson's, Miss Edith, (coll. box) ..	10	10
Ward, Miss (coll. by) —		
Beavor, Mrs.	10	0
Blair, A. K. Esq.	1	0 0
Blair, Mrs.	1	0 0
Brooke, Miss A.	10	0
Crofts, Miss ..	4	6
C. W.	15	5 6
Lloyd, Mrs. H.	10	0
Penrose, Miss ..	10	0
Perry, Rev. G.	10	0
Donations ..	20	10 10 23 4 0
Total	48	14 10

LOUTH.

Hon. Sec. Rev. J. G. Smyth.

Allott, Rev. J.	1	10 0
Locock, B. Esq.	10	0
Locock, Miss.	5	0 0
Smyth, Rev. J. G.	1	0 0
Total	7	11 0

NOTTING-HILL, ST. JOHN'S.

Hon. Sec.

Letchworth, H. F. Esq. ..	2	0 0
Kirby, Mrs.	10	0
Powell, Mrs. (Palace Gardens) ..	10	0 0
Powell, W. Esq.	10	0 0
Total	2 0 0	20 10 0
Expenses ..	2	0 0
Total	22	10 0

PADDINGTON, ST. JOHN'S.

Hon. Sec. Rev. W. C. Rislej.

Offertery ..	27	6 3
Special for rebuilding Holy Trinity ..	15	0
Rev. W. C. Rislej's Card—		
Gillett, Mrs.	1	10 0
Horsley, Miss M.	1	0 0
A Lady who feels that her sympathies have been too exclusively enlisted in home works ..	1	0 0
Rislej, J. B. Esq.	10	0
Rislej, Rev. W. C., Junr.	1	10 0

Don.	Ann.
£ s. d.	£ s. d.
..	5 0 0
..	5 0 0
..	5 0 0
..	1 1 0
..	10 0
..	1 1 0
..	10 0
..	6 0 0
..	1 1 0
..	1 0 0
10 10	
..	10 0
..	1 0 0
..	1 0 0
..	10 0
..	4 6
..	15 5 6
..	10 0
..	10 0
..	10 0
0 10 10 23 4 0	
.....	20 10 10
48 14 10	

Don.	Ann.
£ s. d.	£ s. d.
Russell, Mrs.....	10 0
Russell, Miss.....	10 0
Stewart, Mrs.....	1 1 0
Stewart, E. G.....	1 0 0
Stewart, L.....	1 0 0
Stewart, M.....	1 0 0
Stewart, Mrs.....	5 0 0
Miss L. Stopford's Card—	
A. W. F.....	1 1 0
Various.....	18 2
Card of Miss Hawes—	
Burn, Mrs.....	2 6
Comage, Mrs.....	5 0
Comage, Miss.....	15 0
Comage, Mrs. Edward	1 0 0
Hawes, R. Esq.....	10 0
Hawes, Mrs.....	15 0
Hawes, Miss.....	1 0 0
Harrison, Mrs.....	2 0
Lucas, Miss.....	2 0
Morse, Mrs.....	2 0
Palmer, Rev. J.	
Howard.....	2 6
Phillips, Mrs. George	2 6
Playne, Mrs. Geo. F.	1 1 0
Smith, Mrs. Payne..	5 0
Smith, Miss J.N.....	2 6
Shearman, Miss.....	1 0 0
Small sums.....	13 0
Winter, Mrs.....	5 0
48 15 5 4 3 0	
Coll. and Don.....	48 15 5
52 18 5	

PADDINGTON, TRINITY.

Hon. Secs.	Rev. C. Walsham,	Rev. — Doune.
Contributions, per S.P.G.		
Mrs. J. C. Hall's Children	1 0 0	

WIMBLEDON.

Hon. Sec.	Rev. H. W. Haygarth.
Don.	Ann.
£ s. d.	£ s. d.
Anonymous.....	5 0
Burrell, J. Esq.....	1 1 0
Clarke, Mrs. F.....	10 0
Devas, T. Esq.....	10 6
Eastwood, Mrs.....	1 0 0
Gardiner, Mrs.....	5 0
Haygarth, Mrs. W.....	10 0
Hunter, R. Esq.....	1 0 0
Love, Mrs.....	5 0
Nalsh, Miss.....	1 0 0
Peache, Miss.....	10 0
Peck, H. W. Esq.....	20 0 0
Penfold, Mrs.....	1 1 0
Reeves, J. Esq.....	5 0 0
Sandford, Miss.....	5 0
Smith, Miss C.....	5 0
Stilwell, J. P. Esq.....	1 0 0
Toynbee, Mrs.....	5 0
Watson, Mrs. W. J.....	10 6
Webb, Mrs.....	5 0 0
39 18 0	5 0
Donations.....	39 18 0
40 3 0	

TWICKENHAM.

Hon. Sec.	Rev. G. B. Twining.
Hunter, Mrs.....	1 1 0
Hunter, the Misses.....	2 2 0
Hunter, Miss A. (Stone-bridge).....	2 2 0
Page, Miss (Weedon).....	5 0
Twining, Rev. G. B.....	1 1 0
Winter, Rev. J. S. (Weedon).....	10 0
Winter, Mrs. (Weedon).....	5 0
7 6 0	
Expenses.....	2 0
7 4 0	

H.	
Smyth.....	1 1 0
..	10 0
..	5 0 0
..	1 0 0
7 11 0	

DIocese OF MANCHESTER.

BURY.

Hon. Sec.	Rev. E. Westerman.
Hornby, Mrs.....	10 0
Hutchinson, Mr. J.....	1 0 0
Hutchinson, Miss.....	10 0
Hutchinson, Miss J.....	10 0
Hutchinson, Mr. (St. John's School).....	5 0
Openshaw, Mr. A.....	1 1 0
Pikington, Mr. J. (4 yrs.)	4 4 0
Pikington, Miss S. A.....	1 1 0
Smith, Mr. W.....	5 0
Walker, Mr. O. O.....	1 0 0
Walker, Miss.....	1 0 0
Westerman, Rev. E.....	10 0
11 16 0	

BIRCH.

Hon. Sec.	
Contribution, per S. P. G.—	
T. C.....	5 0 0

KIRKHAM.

Birley, Mrs. Langton (Carr Hill).....	5 0 0
---------------------------------------	-------

LEVER BRIDGE, BOLTON.

Hon. Sec.	Rev. S. Pagan.
Barlow, Miss.....	10 0
Children's Offering.....	7 0
Fletcher, John, Esq.....	2 0 0
Gray, Lieut.-Col. M.P.....	1 0 0

Gray, Mrs.....	1 0 0
Langshaw, Major.....	1 0 0
Pagan, Mrs.....	10 0
Pagan, Rev. S.....	1 0 0
7 0 7 0 0	
Donation.....	7 0
7 7 0	

ROCHDALE.

Hon. Sec.	Rev. J. W. Farker.
Lancashire, Mr. T. H.....	10 0
Lancashire, Miss.....	5 6
Taylor, Miss Ellen.....	4 6
1 0 0	

ST. JOHN'S.	
2 0 0	
..	10 0
..	10 0 0
..	10 0 0
2 0 0 20 10 0	
2 0 0	
22 10 0	

DISS.

Hon. Sec.	Rev. C. R. Manning.
Amyot, T. E. Esq.....	1 0 0
Amyot, Miss (2 yrs.).....	1 0 0
Browne, Mrs. (coll. by).....	17 6
Elvington, Rev. C. R.....	1 1 0
Farrow, C. Esq.....	10 0
Frede, G. E. Esq.....	1 0 0
Frede, Mrs.....	1 0 0
Frede, Rev. H. T.....	1 1 0
France, Rev. G.....	1 0 0

DIocese OF NORWICH.

Manning, Rev. C. R.....	1 1 0
17 6 8 3 0	
Donation.....	17 6
9 0 6	

FAKENHAM.

Hon. Secs.	Rev. M. A. Atkinson.	Rev. C. St. D. Moxon.
Atkinson, Rev. M. A.....	1 1 0	
Broadwood, Miss.....	2 2 0	
Campbell, R. Esq.....	1 1 0	
Lee, Rev. H. T.....	1 1 0	
Phayre, Rev. R.....	1 1 0	
Warner, H. Lee, Esq.....	1 0 0	
7 6 0		
Expenses.....	3 0	
7 3 0		

ST. JOHN'S.	
Missley.....	27 6 3
15 0	
..	1 1 0
..	1 0 0
1 0 0	
10 0	
..	1 1 0

CONTRIBUTIONS

GARVESTON.

Hon. Sec.

Table with columns for Donor Name, Don. £ s. d., Ann. £ s. d.

IPSWICH.

Table of contributions from Ipswich, including Hon. Secs. Rev. W. Potter and Rev. H. H. Keene.

LYNN.

Table of contributions from Lynn, including Hon. Secs. Rev. R. W. Pearce and Rev. G. W. Grogan.

TERBINGTON.

Table of contributions from Terbington, including Upwood, Miss (coll. by) and Bedridden Poor Girl.

NECTON.

Table of contributions from Necton, including Hon. Sec. Rev. W. H. Walker.

NORWICH.

Table of contributions from Norwich, including Hon. Sec. Rev. N. T. Garry.

AYLESBURY.

Table of contributions from Aylesbury, including Hon. Sec. Rev. H. C. Calverley.

Table of contributions from donors like Cooke, Mrs. H., Foster, Charles, Esq., Garry, Rev. N. T., etc.

Donations 14 0 4 27 17 0

SWAFFHAM.

Table of contributions from Swaffham, including Hon. Sec. Rev. S. Everard.

YARMOUTH.

Table of contributions from Yarmouth, including Hon. Sec. Rev. J. W. Colvin.

Table of contributions from donors like Cufaude, J. L. Esq., Dawson, Rev. W., Ellis, M. A., Evans, Rev. H. J., etc.

Expenses 58 15 8 50 8 0
Donations and Coll. 67 19 0
108 7 0

YOXFORD.

Table of contributions from Yoxford, including Hon. Sec. Rev. S. M. Westhorpe.

DIOCESE OF OXFORD.

Table of contributions from the Diocese of Oxford, including Hamilton, the Misses, Hooper, Dr., etc.

BRENNHAM VALLENCE.

Table of contributions from Brennanham Valence, including Hon. Sec. Kymmer, Miss.

Don. Ann.
£ s. d. £ s. d.
.. 1 10
.. 10 6
.. 4 0
.. 10 6
.. 10 0
.. 1 10
.. 1 10
.. 1 10
0 2 1/2
7 10 0
.. 1 10
.. 10 6
.. 1 0 0
.. 1 10
.. 5 0
.. 2 20
.. 1 0 0
.. 1 0 0
.. 1 0 0
.. 1 0 0
.. 1 0 0
.. 1 0 0
.. 1 0 0
10 0 0
.. 5 0
.. 5 0
.. 5 0
.. 5 0
.. 4 0
.. 2 20
16 0
.. 1 10
.. 8 0
.. 4 0
.. 10 0
.. 4 0
9 9 1/2
.. 10 0
.. 2 20
.. 1 0 0
.. 10 6
.. 10 0
.. 4 0
.. 4 0
.. 10 0

58 15 8 50 8 0
.. 16 8
..... 57 19 0
108 7 0

Don.
Ravensthorpe.
ty, Esq.
5 0 0 5 0 0
.. 1 10
..... 6 10
..... 5 0 0
11 10

LENCE.
.. 10 0

HURLEY.

Hon. Sec. Rev. A. R. Wray.
Don. Ann.
£ s. d. £ s. d.
Wethered, Rev. F. J. ... 1 0 0

GREAT MARLOW.

Hon. Sec.
Cocks, Miss C. 1 10
Mittan, Rev. R. 1 10
Wethered, L. W. Esq. 1 10
T. O. Esq. 1 10
O. P. Esq. 1 10
Mrs. O. P. 1 10
Young, Mrs. F. 1 10
7 7 0

MONGEWELL.

Hon. Sec. Rev. T. V. Durell.
Durell, Rev. T. V. 10 0 0
Coll. by ditto for Trinity Church, N. Westminster—
Durell, Rev. T. V. 2 0 0
Durell, Miss 2 0 0
Durell, Miss M. V. 2 0 0
Friends 4 0 0
20 0 0

RAVENSTHORPE.

Family at Ravensthorpe,
for N. Westminster .. 5 0 0

LEEDS.

Hon. Sec. Rev. F. J. Wood.
1. Leeds General List—
Appleyard, Mr. 5 0 0
Birchall, J. D. Esq. 5 5 0
Brown, S. J. Esq. 5 5 0
Bulmer, J. Esq. 1 10
Donisthorpe, G. E. Esq. 10 10
Gott, Rev. John 10 10
Horfall, A. Esq. 1 10
Kempay, C. Esq. 1 10
Naylor, J. E. Esq. 5 5 0
Robinson, A. Esq. 1 10
Topham, R. Esq. 1 0 0
By Miss Muff—
Muff, Miss 5 0
Small sums 2 6
Boxes by Miss Sharpe—
Austen, Mr. 13 0
Kettlewell, Miss 8 6
Rogers, Mr. 10 6
Sharpe, Miss E. 1 2 2

NEWBURY.

Hon. Sec. { Rev. Wm. Milton.
{ Rev. P. M. Sankey.
Treasurer, Rev. H. W. Majendie.
Don. Ann.
£ s. d. £ s. d.
Anonymous 5 0
Ditto 2 0
Adams, Rev. John 5 0
Barnes, Rev. R. N. 10 0
Brigstock, Misses 1 0 0
Carnarvon, The Earl of 5 0 0
Carbonell, Miss 5 0 0
Carbonell, Miss Selina. 5 0 0
Corrie, Mrs. and Misses .. 2 0 0
Currie, Rev. F. L. 10 6
Devon, Rev. E. B. 10 6
Edwards, Rev. R. C. 10 0
Fisher, William, Esq. ... 2 2 0
Fuller, Rev. J. 5 0
Greaves, Miss 5 0
Grover, Miss 1 0 0
Hamilton, Rev. A. R. ... 10 0
Houlton, Rev. A. 1 10
James, Rev. John 5 0
Longmore, Rev. P. 10 0
Majendie, Rev. H. W. ... 2 2 0
Majendie, Miss 2 2 0
Majendie, Miss Anne ... 2 2 0
Majendie, Miss H. 2 2 0
Milton, Rev. W. 1 0 0
Milton, John, Esq. 1 0 0
Palmer, Mrs. 1 0 0
Randall, Rev. J. Leslie .. 1 10
Robinson, Rev. J. E. ... 1 0 0
Rogers, C. Esq. 10 0
Sankey, Rev. P. M. 2 2 0
Slocock, Mrs. C. 1 10
Stackman, Mrs. 5 0
Sutton, Mrs. H. 10 0

DIOCESE OF PETERBOROUGH.

LEICESTER.

Hon. Sec.
Contributions, per S. P. G.—
Burnaby, Miss C. C. ... 10 6
Jones, Mr. H. S. 10 0
Vaughan, Rev. D. J. ... 10 6
1 11 9

NORTHAMPTON.

Hon. Sec.
Ashby, G. A. Esq. 1 10

Don. Ann.
£ s. d. £ s. d.
Stevens, Rev. H. B. 10 0
Servant Girl, A. 5 0
Wasey, Miss 5 0 0
Wild, Miss 10 0
22 9 0 28 3 6
Donation 22 9 0
50 12 6

OXFORD COMMITTEE.

Hon. Sec.
Bowdeck, Miss 5 0
Hawkins, Rev. Dr. 3 0 0
Fowys, Rev. F. A. 1 1 0
4 6 0

READING.

Hon. Sec. Rev. T. F. Fosbery.
Contributions, per Rev.
C. Knipe 70 0 0
Addison, Rev. W. F. ... 10 0
Cust, Rev. A. P. 1 1 0
Monck, Miss 1 0 0
Simonds, H. J. Esq. 1 1 0
Smith, Miss Alice 1 0 0
Weinholt, Miss 1 1 0
75 13 0

STUBBINGS.

Hon. Sec.
Contribution, per S. P. G. 8 1 4

WOODFORD.

Hon. Sec. Rev. C. Smyth.
Belcher, Mrs. 10 0
Duthy, Rev. W. 1 0 0
Eyles, the Misses 10 0
Goodman, Rev. J. P. ... 5 0
Leete, Mrs. 5 0
Mallin, Rev. G. 5 0
Sargeant, J. B. Esq. ... 1 0 0
Smyth, Rev. C. 3 0 0
Wilson, Miss 10 0
7 5 0

DIOCESE OF RIPON.

Stead, Misses 5 0
Webster, Miss 17 10
Under four shillings.. 1 3 0
2. Parish Church—
Atlay, Rev. Dr. 5 5 0
Button, Miss. 1 10
Crawford, Mr. 10 6
Copperthwaite, Mr. ... 1 0 0
Jennins, Misses 10 0
Smith, Rev. F. G. H. ... 2 0 0
Snowden, H. Esq. 1 10
Teale, T. P. Esq. 1 10
Tennant, J. M. Esq. ... 1 10
Tennant, Miss 1 10
Wood, Rev. F. J. 2 0 0
Young, G. Esq. 1 10
By Miss Maude—
Maudo, Miss 10 0
Under four shillings . 2 0
By Miss Fox—
Fox, Mrs. 5 0
North, Mr. 5 0
Under four shillings . 6 0

By Miss Upton—
Iccles, Mr. 10 0
Mason, Miss 6 0
Upton, Miss 4 4
Upton, Miss H. 5 0
Upton, Miss A. F. 10 0
Under four shillings.. 7 8
Boxes—
Copperthwaite, Mr. 10 0 9
Jubb, Misses 1 3 7
Mason, Misses 1 0 10
3. Meanwood—
Mapleton, Rev. D. ... 1 1 0
4. Grammar School—
Henderson, Rev. Dr. ... 1 1 0
18 18 4 68 17 10
Donations 18 18 4
67 16 2

CONTRIBUTIONS

SETTLE.	
<i>Hon. Sec.</i>	<i>Rev. W. F. Pearson.</i>
<i>Don.</i>	<i>Ann.</i>
£ s. d.	£ s. d.
Armistead, Mrs. J.	5 0
Boyd, Rev. Canon	1 10
Hartley, Miss S. J.	5 0
Pearson, Rev. W. F.	1 10
Robinson, Rev. J.	2 20
Robinson, W., Esq.	5 00
Stansfield, Rev. J.	10 0
	<u>10 40</u>

RICHMOND.	
<i>Don.</i>	<i>Ann.</i>
£ s. d.	£ s. d.
Two Children in Sunday School, per Rev. J. Postlethwaite	3 3
Coll. after Sermon by Rev. J. Postlethwaite	13 17 7
	<u>14 0 10</u>

YEADON.	
<i>Don.</i>	<i>Ann.</i>
£ s. d.	£ s. d.
M. W. for N. Westminster, per Rev. J. B. Bruce Carlton	10 0

DIocese OF ROCHESTER.

BRENTWOOD.	
Coll. by Miss J. E. Vibert (Rockets)....	17 3

BELCHAMP WALTER.	
<i>Hon. Sec.</i>	<i>Rev. J. M. St. Clero Raymond</i>
Coll. per Rev. J. M. St. C. Raymond	20 0 0

BISHOP STORTFORD.	
<i>Hon. Sec.</i>	<i>Rev. J. Menet.</i>
Clayden, Mr. and Mrs.	1 10
Menet, Rev. J.	1 10
Pritchett, Miss A.	1 10
Sworder, Mrs.	10 0
	<u>3 13 0</u>

COLCHESTER.	
<i>Hon. Secs.</i>	{ Rev. F. T. Drake, J. Ingills, Esq.
Contribution, per S.P.G.	1 0 0
Craven, Miss.	1 10
Curtis, Rev. F.	5 0
Drake, Rev. F. T.	1 10
Hayter, Rev. C. F.	10 0
Howard, W. Esq.	10 6
Ingills, J. Esq.	1 10
Ingills, Mrs.	1 10
Papillon, P. O. Esq.	1 10
Round, C. G. Esq.	2 20
Taylor, Mr.	10 0
	<u>1 5 0 8 17 6</u>
Donations	1 5 0
	<u>10 2 6</u>

GRAVESEND.	
<i>Hon. Sec.</i>	<i>Rev. C. E. R. Robinson.</i>
Bagdon, Rev. J. O. and friends	5 0
Finch, Mr. and Mrs.	5 0
Felton, Mrs.	10 0

Galdy, Mrs.	2 6
Griffith, Mr.	2 0
Hockley, Mr. and Mrs.	1 0 0
Marsh, Rev. F. A. and Mrs. (1864 & 65)	4 0
Nettingham, Mr.	3 0
Placed in Lox in Church	5 0
Reld, Mrs.	4 0
Robinson, Rev. C. E. R.	10 6
Robinson, Miss.	5 0
Staples, Mrs.	10 0
Sampson, Mrs.	5 0
Startup, Mr.	2 6
Terry, Mrs. and Friends	3 0
Turner, Mrs.	5 0
	<u>5 0 4 16 6</u>
Donation	5 0
	<u>5 1 6</u>

GREENSTEAD.	
<i>Hon. Sec.</i>	<i>Rev. Phillip Ray.</i>
Friends, by Miss Ray ..	1 15 0
Gellibrand, W. C. Esq.	5 0 0
Mott, Miss.	1 0 0
Mott, Miss Lucy	10 0
Ray, Rev. P. W. and Family	2 0 0
	<u>5 5 0 5 0 0</u>
Donation	5 5 0
	<u>10 5 0</u>

HALSTEAD.	
<i>Hon. Sec.</i>	<i>G. P. Arden, Esq.</i>
Proceeds of Concert (deducting expenses) ..	10 0 0
Adams, J. T. Esq.	5 0 0
Adams, Miss.	5 0 0
Adams, Miss Mary	5 0 0
Adams, Miss Mary Ann	5 0 0
Brewster, Captain and Mrs. C.	2 0 0
Burney, Rev. C.	1 10
Hyett, Miss	10 0
Werrupp, Miss	10 0
Coll. by Mrs. G. P. Arden—	
Abbott, Mr. J. C.	5 0
A Friend (at Exeter) ..	5 0 0
Fraser, Mrs.	10 0

Way, Mr.	5 0
	<u>15 15 0</u>
Donations	15 15 0
	<u>40 1 0</u>

HIGH WYCH.	
<i>Hon. Sec.</i>	<i>Rev. H. F. Johnson.</i>
D'Ath, Mrs.	10 0
Forsyth, Mrs.	1 10
Glyn, Miss L.	1 0 0
Johnson, Major C. F.	5 5 0
Johnson, Rev. H. F.	5 5 0
Johnson, Mrs. H. F.	1 10
Pelly, J. Esq.	2 20
Stms, Miss.	1 10
	<u>17 5 0</u>

PLAISTOW.	
<i>Hon. Sec.</i>	<i>Rev. G.</i>
Godsell, Rev. G.	10 6

ROCHESTER.	
<i>Hon. Sec.</i>	<i>Rev. H. M. Phillips.</i>
Fennell, Miss	10 0
Manclsrk, Mrs.	1 0 0
Phillips, Rev. H.	5 0
Phillips, Mrs. C.	1 10
	<u>2 16 0</u>

WITHAM.	
<i>Hon. Sec.</i>	<i>Rev. J. Bramston.</i>
Bramston, Rev. J.	2 0 0
Bramston, Miss M. E.	1 0 0
Bullock, Rev. W. T.	2 0 0
Hanbury, Miss (Oldfield Grange)	10 0 0
Luard, Capt. R.N.	4 0 0
Townsend, Mrs.	2 0 0
	<u>10 0 0 11 0 0</u>
Donation	10 0 0
	<u>21 0 0</u>

DIocese OF SALISBURY.

Don. Ann.
£ s. d. £ s. d.

10 0

5 0

15 15 0 24 6 0

15 15 0

40 1 0

CH.

10 0

1 1 0

1 0 0

5 5 0

5 5 0

1 1 0

2 2 0

1 1 0

17 5 0

10 6

R.

10 0

1 0 0

5 0

1 1 0

2 16 0

pn.

2 0 0

1 0 0

2 0 0

0 0

4 0 0

2 0 0

0 0 11 0 0

10 0 0

21 0 0

CASTLETON SHERBOBNE.

Hon. Sec. Dr. Borrett.			
	Don.	Ann.	
	£ s. d.	£ s. d.	
Borrett, Dr.	10 0	
Borrett, Mrs.	10 0	
Digby, Mrs. Wingfield ..	2 2 0		
Small sums	4 0		
	2 6 0	1 0 0	
Donations	2 6 0		
	3 6 0		

DEVIZES.

Hon. Sec. Rev. B. C. Dowding.			
Butcher, Mrs.	10 0	
Butcher, Miss	10 0	
Dowding, Rev. B. C.	10 0	
Smith, Rev. A.	10 0		
Smith, Mrs.	1 0 0	
	10 0	2 10 0	
Donation	10 0		
	3 0 0		

DILTON MARSH.

Hon. Sec.		
Contribution, per Rev.		
C. F. Hyde.....	4 18 4	

SALISBURY DIOCESAN ASSOCIATION.

ARCHDEACONRY OF DORSET.

Hon. Secs. { Archdeacon Sanctuary.		
{ Rev. A. Codd.		
Beaminster.		
Bouchler, R. Esq. (decd.) ..	10 0	
Broster, R. Esq.	5 0	
Buck, Miss	5 0	
Codd, Rev. A.	10 6	
Coombs, Mr. E.	5 0	
Cox, P. Esq.	4 4	
Coombs, Elizabeth	1 0 0	
Hutchings, Rev. R. S.	10 0	
Huxtable, Rev. H. C.	10 0	
Keddle, Misses	3 6	
Knight, Mr. R.	5 0	
Malan, Mrs. C.	10 0	

Don. Ann.		
£ s. d. £ s. d.		
Marryat, Lieut.-Col. ..	1 0 0	
O. S.	1 0 0	
Pomery, Sarah	4 0
Rooke, Rev. Preb.	2 2 0	
Rooke, Mrs.	10 6	
Rooke, Miss	5 0	
Sanctuary, Archdeacon	1 0 0	
By ditto—		
Fraser, Rev. Preb. ..	1 0 0	
Osmond, Mr. (coll. by)	3 7 0	
Style, Mr. (Salisbury) ..	10 0	
Style, Miss	5 0	
Spring, Rice, Hon. and		
Rev. A.	10 0	
Still, Mrs.	5 0	
Studley, Mrs. J.	10 0	
Wildern, Anne	4 0	
Wildern, James & Mrs.	2 0	
	5 9 0	12 3 10

Donations

Blandford.

Barrett, Rev. R.

Bridport.

Good, Mrs.	5 0
Lee, Rev. M.	10 0
Newberry, Mrs.	2 6
Spooner, Mr.	5 0
	1 2 6

Dorchester.

Bond, Rev. Preby.	1 0 0
Procter, Rev. C. P.	0 10 0
Skinner, C. Esq.	5 0 0
Smith, Rev. R.	10 0
Ward, Rev. W. P.	5 0 0
	12 0 0

Corfe Castle.

Coll. after Meeting at	
Corfe Castle	6 14 0
Ditto do. at Swanage	15 0
Donations	1 0 0
	8 9 0

Studland.

Colp. per Rev. J. Alston 5 3 0

SUMMARY.

Don. Ann.		
£ s. d. £ s. d.		
Beaminster	5 9 0	12 3 10
Blandford	10 0
Bridport	1 2 6
Dorchester	12 0 0
Corfe Castle	8 9 0	
Studland	5 3 0	
	19 1 0	25 16 4
Expenses	11 6	
	18 9 6	
	44 5 10	

SUTTON WALDRON.

Hon. Sec. Ven. Arch. Huxtable.		
Huxtable, Arch. (2 yrs.)	5 0 0	5 0 0
Huxtable, Mrs. (2 yrs.)	5 0 0	5 0 0
	10 0 0	10 0 0
Donations	10 0 0	10 0 0
	20 0 0	

WEYMOUTH.

Hon. Sec.		
Addison, Rev. J. D.	1 1 0	
Allen, Mrs.	1 1 0	
	2 2 0	

WILTON HOUSE MISSION FUND.

Hon. Secs. { Rev. D. Olivier (Wilton).		
{ Rev. T. Carey (Fyfield, Bavant).		
Everard, Miss	1 1 0	
Everard, Miss G.	1 1 0	
Gordon, Rev. Canon ..	1 0 0	
Morrison, A. Esq.	5 0 0	
Nightingale, J. C. Esq.	1 0 0	
Salisbury, Bishop of ...	5 0 0	
Stockwell, Rev. J. S. ..	1 1 0	
	15 3 0	

DIocese OF WINCHESTER.

EAST DULWICH.

Hon. Sec.	
Coll. after Sermon by	
Rev. M. Biggs	11 9 0

GUILDFORD.

Hon. Sec. Rev. John Wenham.		
Chandler, Rev. J.	1 0 0	
Gay, Rev. A. W.	1 0 0	
Thrupp, Miss	1 1 0	

Ditto (Coll. by)	10 4
Wenham, Rev. J.	1 0 0
	10 4 1 0
Donation	10 4
	4 11 4

PECKHAM.

Hon. Sec. Rev. M. Biggs.	
Capel, Miss	0 10 0

Colven, Mrs.	0 10 6
Hooper, Miss	0 10 0
M.L., per Rev. M. Biggs	1 0 0
Mohun, Mrs.	1 1 0
Morfee, Master	0 3 0
Plummer, Mrs.	1 1 0
Prince, Mrs.	1 1 0
Meeting	2 0 0
Church Boxes	4 10 0
Collections by the Rev.	
M. Biggs and Friends	7 12 6
Borland, Misses Mary	
and Lizzie	0 5 5
Castledine, Mrs.	0 7 3

CONTRIBUTIONS

	<i>Don.</i>	<i>Ann.</i>
	<i>£ s. d.</i>	<i>£ s. d.</i>
Colven, Mrs.	0	3 0
Doyle, Mr.	0	0 3
Emmett, Miss	0	4 0
Fox, Mrs.	0	4 7½
Gann, Miss Mary	0	5 6
Lovering, Mrs	1	10 0
Plummer, Mr.	1	1 6½
Ritchie, Miss	0	12 6
Scears, Miss Emily	0	3 10½
Scears, Master Walter	0	3 10½
Watson, Miss	0	4 1
Collected by Mrs. Colven—		
Gritten, Mrs.	0	12 0
Hetti, Miss	0	5 0
Wayte, Miss	0	4 4
Collected by Mr. Hart—		
Sunday School Boys	0	5 6½
Collected by the Misses Hooper—		
Cousens, Mr.	0	4 4
Cousens, Mrs.	0	5 0
Gann, Miss	0	5 0
Hanson, Miss	0	12 0
Howell, Mr.	0	8 8
Willett, Mr.	0	5 0
In small sums	0	2 10
Collected by Miss Ritchie—		
Sunday School, Girls	0	4 4½
National School, Boys	0	0 11½
National School, Girls	0	0 7
	29	0 5
Expenses of Meeting ..	11	0
	29	0 5

ROMSEY.

<i>Hon. Sec. and Treasurer,</i>	<i>Rev. E. Berthon.</i>
Daman, Miss	1 1 0
Lees, A. Esq.	1 1 0
Withers, Mrs. G.	1 1 0
	3 3 0

BROWNHAMS.		
<i>Hon. Sec.</i>	<i>Don.</i>	<i>Ann.</i>
	<i>£ s. d.</i>	<i>£ s. d.</i>
Burnaby, Rev. F. G. (Nursing) 2 years ..	1	0 0 1 0 0
Driver, Rokes, Esq.	2 2 0
Wilson, Rev. R. F., 2 years	1	0 0 1 0 0
	2	2 0 4 2 0
Donations	2	0 0
	6	2 0

RYDE.

<i>Hon. Sec. J. S. Barrow.</i>	<i>Don.</i>	<i>Ann.</i>
	<i>£ s. d.</i>	<i>£ s. d.</i>
Baines, Mrs.	5 0
Barrow, Rev. J. S.	10 0
Barry, Rev. C. (Upham) ..	1	1 0
Bussell, Miss	5 0
Girdlestone, Rev. W. H. ..	1	1 0
Simmonds, Mrs. B.	2	0 0
Smith, Gilbert, Esq.	1 1 0
	0	3 0

SURBITON, ST. MARK.

Burrup, Miss Rosa (Oatlands)	1	0 0
Contribution, per S.P.G. ..	2	0 9
	3	0 9

RICHMOND.

<i>Hon. Sec. Rev. A. Garfit.</i>	<i>Don.</i>	<i>Ann.</i>
	<i>£ s. d.</i>	<i>£ s. d.</i>
Alston, Mrs.	1 1 0
C. W.	10 0
Corbett, Miss	5 0
Dupuis, Rev. H.	1 1 0

<i>Hon. Sec. and Treasurer.</i>	<i>Don.</i>	<i>Ann.</i>
	<i>£ s. d.</i>	<i>£ s. d.</i>
Garfit, Rev. A.	1 0 0
Onslow, Lady A.	1 1 0
Trevor, F. Esq.	10 0
Webster, Rev. W.	10 0
	5	18 0

REIGATE.

<i>Hon. Sec. Rev. A. Cazenove.</i>	<i>Don.</i>	<i>Ann.</i>
	<i>£ s. d.</i>	<i>£ s. d.</i>
Freshfield, Mrs. (Coll.) ..	5	0 0

WINCHESTER.

<i>Hon. Sec. Rev. W. Williams.</i>	<i>Don.</i>	<i>Ann.</i>
	<i>£ s. d.</i>	<i>£ s. d.</i>
Coll. at Hyde Church ..	1	6 9
Bousfield, Rev. H. B.	1 1 0
Carus, Rev. Canon	10 0
Friend A.	5	0
Garrett, Miss & Miss S.	5 0
Jacob, Archdeacon	1 1 0
Lya, Miss and Miss E.	5 0
Moberly, Rev. Dr.	1 0 0
Moore, Rev. J. F.	10 0
Rennell, Miss (the late)	5 0
Scaly, Rev. W. G. and Mrs.	10 0
Synge, Mrs. E.	5 0
Warden of Winchester	1 1 0
Watson, Miss and Miss M. J.	2 0 0
Wells, Mrs.	5	0
Williams, Rev. W.	5 0
Williams, Miss, towards rebuilding Trinity Church New Westminster ..	5	0
	2	1 0 8 18 0
Donations	2	1 0
	10	19 9

DIocese of WORCESTER.

COVENTRY.

<i>Hon. Sec. Rev. H. Temple.</i>	<i>Don.</i>	<i>Ann.</i>
	<i>£ s. d.</i>	<i>£ s. d.</i>
Batt, Miss	1	1 0
Contributions, per Rev. T. Sheepshanks, for N. Westminster	14	17 6
Odell, W. Esq.	10 0
Donations	15	18 0
	16	8 6

LEAMINGTON.

<i>Hon. Sec. Rev. Dr. Bickmore.</i>	<i>Don.</i>	<i>Ann.</i>
	<i>£ s. d.</i>	<i>£ s. d.</i>
Coll. after Sermons and Meetings by Rev. J. Postlethwaite	50	0 0
F. B.	1	0 0
Sandford, Mrs. (Coll. by) ..	7	0 0
	58	0 0

MALVERN LINK.

<i>Per Mrs. Hamilton Kingsford—</i>	<i>Don.</i>	<i>Ann.</i>
	<i>£ s. d.</i>	<i>£ s. d.</i>
Davies, Rev. Acton, and Mrs.	10	0
Hastings, Miss	10	0
Kingsford, Mrs. Hamilton	10	0
	1	10 0

OFFENHAM.

<i>Hon. Sec. Lawson, Rev. R.</i>	<i>Don.</i>	<i>Ann.</i>
	<i>£ s. d.</i>	<i>£ s. d.</i>
	1	1 0

RUGBY.

<i>Hon. Sec. J. M. Wilson, Esq.</i>	<i>Don.</i>	<i>Ann.</i>
	<i>£ s. d.</i>	<i>£ s. d.</i>
Hill, Miss	3	3 0
Jex Blake, Rev. T. W. ...	2	0 0
Stott, Miss (Coll. by) ..	3	0 0
Tait, Rev. W.	2	2 0
Temple, Miss	2	2 0
Wauchope, Rev. D.	1	0 0
Wilson, J. M. Esq.	2	2 0
	3	0 0 12 9 0
Donation	3	0 0
	15	9 0

SELBY OAK.

<i>Hon. Sec. Elkington, J. Esq.</i>	<i>Don.</i>	<i>Ann.</i>
	<i>£ s. d.</i>	<i>£ s. d.</i>
	1	1 0

DIOCESE OF YORK.

Don. Ann.
£ s. d. £ s. d.
.. 1 0 0
.. 1 1 0
.. 10 0
.. 10 0

5 18 0

BEVERLEY.

Hon. Sec. Rev. J. B. Birtwhistle.
Treasurer, Robert Wylie, Esq.

	Don.	Ann.
	£ s. d.	£ s. d.
Arden, Mrs. (coll. by) ..	1 10 7	
Birtwhistle, Rev. J. B. ..	1 0 0	
Cussons, T. Esq.	1 0 0	
Stewart, Miss	5 0	
Wylie, R. Esq.	1 0 0	
	1 10 7	3 5 0
Donations	1 10 7	
	4 15 7	

BILSDALE.

Hon. Sec. Skipworth, Rev. A. B. 10 0

HIGHFIELD.

Hon. Sec. Smith, Rev. Albert 5 0 0

MARTON.

Coll. after Meeting 11 0 4
Bailey, Master 3 3
Bailey, Miss 5 0

MIDDLETON, BEVERLEY.

Hon. Sec. Rev. H. D. Blanchard.

Coll. after Sermon at
Kilwick 2 0 7
Ditto at Kirkbarn .. 1 16 0
Ditto at Lockington.. 1 0 0
Ditto at Lund 1 8 5
Middleton, Part of offer-
tory at Harvest Fests. 4 5 3

Don. Ann.
£ s. d. £ s. d.

Blanchard, Rev. H. D. ..	2 2 0
Blanchard, Mrs. H. D. ..	1 1 0
Blanchard, Mrs. (Brid- lington Lucy)	1 0 0
Blanchard, Rev. John ..	10 0
Ditto (Mission Box) ..	5 0
Cholmley, Mrs.	1 0 0
Dawson, J. Esq. & Mrs. ..	10 0
Fillson, Rev. H. (1866) ..	1 1 0
School children at Mel- sonby, per Mrs. H. Ellison ..	10 0
Friend, A.	5 0
Grimston, Mrs. J.	1 0 0
Harding, Edward, Esq. ..	1 0 0
Jennings, R. Esq.	10 0
Lawrent, Miss	16 0
Legard, Rev. F. D.	1 0 0
Maddock, Rev. B.	1 1 0
Maddock, Rev. S.	10 0
Moray, C. H. D. Esq.	10 0
Mission Box, Middleton Rectory	6 0
Nixon, Miss	1 0
Radford, Miss	1 0 0
Radford, Edward, Esq. ..	1 0 0
Radford, Miss E.	2 6
Simpson, Miss	1 0 0
Sutton, Miss E. W.	4 0
Sykes, Miss	1 1 0
Whately, Rev. W. J.	1 0 0
Wilkinson, Miss	10 0
Woodward, Mr.	1 2 0
Wyberg, Rev. C.	1 1 0
Sandwith, Mrs. (Card of) —	
Barnton, Miss	1 0
Brooks, Miss J.	1 0
Collett, Mrs.	1 0
Fawsatt, Miss	1 0
Hunter, Miss	1 0
Jennings, Miss	1 0
Johnson, Miss	1 0
Laybourn, Mrs.	1 0
North, Mrs.	1 0
Ragenau, Mrs.	1 0
Sandwith, Mrs.	1 0
Sandwith, Miss	2 6
Stewart, Miss	1 0
	20 5 9
Donations	20 5 9
	31 15 3

NEWTON-UPON-OUSE.

Browning, Rev. T. P. ... Don. Ann. £ s. d. £ s. d. 5 0

NORTHALLERTON.

Coll. after Meeting 17 9 5
Teignmouth, Lady 1 0 0

STOKESLEY.

Coll. after Meeting	2 18 3
Jackson, Miss	1 0 0
Newton, Miss (coll. by for Holy Trinity Ch.) —	
Barker, Mary Ann ..	1 0
Earle, Rev. F.	2 0
Fendall, Mrs.	2 6
Fendall, Miss	2 6
J. G. S. N.	4
Marwood, Mrs.	10 0
M. (box)	7
Made up	1 7
Newton, Mrs.	2 6
Newton, Benny	6
Newton, Willy	0
Newton, Eva	1 6
Newton, Mary	3 0
Newton, Lilly	3 0
Newton, Laura	2 1
Newton, Fanny	1 0
Newton, Carry	1 0
Newton's, Mrs. Nurse	2 0
Norman, Mrs.	1 0
Reed, Mrs.	6
Stockport, Sarah	0
	5 18 3

THIRSK.

Coll. after Meeting 16 10 7

YARM.

Coll. after Sermon 3 0 0

5 0 0

1 6 9

1 1 0
10 0

5 0
5 0
1 1 0
5 0
1 0 0
10 0
5 0

10 0
5 0
1 1 0

2 0 0
5 0

5 0

5 0

2 10 8 18 0
2 10

10 19 0

3 3 0
2 0 0

2 2 0
2 2 0
1 0 0
2 2 0

0 0 12 9 0
3 0 0

15 9 0

10

SCOTLAND.

EDINBURGH.

Hon. Sec. Rev. C. C. Chevallier.
Treasurer, Samuel Hay, Esq.

Atkinson, Mrs.	1 0 0
Charteris, Lady C.	1 0 0
Dundas, Miss Louisa (3 years)	1 10 0
Dundas, Miss Mary (3 years)	1 10 0
Dundas, Miss Adela (2 years)	15 0
Forbes, Miss	1 0 0
Forbes, Miss E.	1 0 0
Lady, A.	1 0 0
Lamsden, Mrs.	2 2 0
Montgomery, Rev. J. F. ..	1 0 0
Montgomery, Mrs.	1 1 0
Mowbray, Miss E.	5 0

Pringle, Mrs. (Yair) ..	1 0 0
Ramsay, Very Rev. Dean ..	1 0 0
Stuart, John, Esq.	1 0 0
Trotter, Mrs. (2 years) .	2 0 0
Watson, Miss	5 0
	1 0 0
Donation	17 8 0
	18 8 0
Due to Treasurer from last acct.	1 0 0
	17 8 0
Overpaid to Bank	2 0
	17 10 0

GLASGOW.

Hon. Sec. Rev. R. S. Oldham.

Campbell, Sir A. J. Bart. ..	2 0 0
Friend, A.	2 0 0
Ditto	5 0
McEwen, Alex. Esq.	2 10 0
R. F.	2 10 0
Robertson, Mrs. R. T.	1 1 0
Sharpe, James, Esq.	1 1 0
Smith, Miss Agnes	10 0
	2 15 0
Donations	2 15 0
	11 17 0

Esq. 3 3 0
2 0 0

2 2 0
2 2 0
1 0 0
2 2 0

0 0 12 9 0
3 0 0

15 9 0

10

IRELAND.

DIocese OF ARMAGH AND CLOGHER.

ARMAGH.

Hon. Sec. Rev. W. H. Guillemard, The College, Armagh.

	Don.	Ann.
	£ s d.	£ s d.
Bacon, Mrs.	1	0 0
Chermont, Lord ..	3	0 0
Cope, Mrs. (Drumilly) ..	1	0 0
Cope, Mrs. (Loughall Manor) ..	1	0 0
Disney, Rev. E. O.	1	0 0
Ellis, Major ..	2	0 0
Ellis, Capt.	1	0 0
Ellis, Mrs.	1	0 0
Ellis, Miss ..	1	0 0
Gardner, Mr. James ..	10	0
Guillemard, Rev. W. H. ..	2	0 0
Irwin, Rev. A.	2	0 0
Irwin, Rev. C. King ..	10	0
Kladd, Mrs.		5 0
Maulewerer, Miss ..	1	0 0
Prentice, H. Esq.	1	0 0
Rice, Rev. C. H.		10 0
Ringwood, Rev. F. H. ..	2	2 0
Donations	4 0 0	17 17 0
	4	0 0
	21	17 0

EXEMPT JURISDICTION OF NEWRY AND MORNE.

Hon. Secs. { Very Rev. Dean of Dromore
Rev. Francis King.

	Don.	Ann.
	£ s d.	£ s d.
Coll. by Mrs. Bagot—		
Bagot, Mrs.	1	0 0
Clarke, Miss E.		5 0
Coll. by Miss Browne—		
Browne, R. J. Esq. ..		2 6
Browne, Mrs. R. J. ..		2 6
Browne, Miss ..		2 6
Brown, Mrs. (senior) ..		2 6
Dickenson, Miss ..		2 6
Keld, Miss ..		1 0
Smyth, Mrs.		2 0
Waring, Mrs.		2 6
Coll. by Master R. J. Johnstone—		
Graham, James ..		2 6
Greer, Edward ..		2 6
Johnstone, R. J.		2 6
Penton, Frederick ..		2 6
Wadhams, A.		2 0
Coll. by Miss McCullough—		
McCullough, Mr.		3 0
McCullough, Mrs.		3 0

	Don.	Ann.
	£ s d.	£ s d.
McCullough, Margaret ..		1 0
McCullough, Judith ..		1 0
McCullough, Rosetta ..		1 0
McCullough, J. W. ..		1 0
Coll. by Miss Thomson—		
Carter, Miss ..		2 6
Hornor, Francis, Esq. ..		5 0
Thompson, Miss ..		10 0
Thompson, Miss H. ..		5 0
Thomson, Mrs.		5 0
Thomson, Miss ..		5 0
Thomson, Miss N. ..		2 6
Coll. by Miss Wallace—		
McCarmley, Miss ..		1 0
Wallace, Miss ..		2 6
Wallace, Miss I.		2 6
Williams, Mrs.		2 6
Wright, Mrs.		2 6
		<u>5 11 6</u>

Cullinor
Cullinor
Ewart,
Hamilton
Hannay
Klaaham
Murphy

RIGHT
VEN. T.
REV. D.
REV. C.
REV. R.
REV. B.
REV. W.

DIocese OF CORK, CLOYNE, AND ROSS.

President of the Committee.
THE LORD BISHOP OF CORK, CLOYNE, AND ROSS.

Secretaries.
REV. S. O. MADDEN, M.A. ST. PATRICK'S PLACE.
REV. H. JELETT, L.M.A. AHNAGH RECTORY, KILLANARDISH.

Treasurer.
REV. H. J. O'BRIEN, LL.D. Richmond House.

CORK.

Anonymous ..	1	0 0
Beaufort, Rev. W. A. ..		5 0
Cork, Ven. Archdn. of. ..		5 0
Day, Rev. W. T.	10	0
Foley, Rev. R. P.	5	0
Gollock, Rev. T. H.	5	0
Gregg, Rev. R.	1	0 0
Jellett, Rev. H.	1	1 0
Madden, Rev. S. O.	10	0
Mangan, Rev. W.	5	0
Martin, Rev. T. W.	5	0
Sherrard, Rev. W.	10	0
St. Nicholas' Collection—		
Anonymous ..	5	0
Bernard, Mrs.	1	0
Chatterton, H. A. ..	1	0 0
Chatterton, Ab. T. ..	1	0 0
Cooper, A.	1	0 0
Clare, S.	10	0
Danckert, J.	2	0 0
Edwards, C. C.	10	0
General Fund ..	2	0 0

Gould, P.	5	0
Harvey, R. T.	10	0
Hornbrook, Miss.	5	0
Langley, Miss ..	2	6
Mahoney, T. H.	5	0
Marks, Mrs.	5	0
Marks, W. O.	2	6
McCullen, J. W.	10	0
Morrogh, H. H.	1	0 0
O'Brien, Rev. Dr. ..	1	0 0
O'Donovan, The	1	0 0
R. A.	4	0
Russell, Mrs.	2	6
Seward, Mrs. & Miss ..	1	0 0
Webster, Rev. C.	10	0
Wilson, Rev. A. B. ..	5	0
White, Mrs. Preston ..	2	6
White, Miss Preston ..	5	0
Coll. by Miss M. Dowden—		
Bird, Mrs. Col.	5	0
Browne, Mrs.	1	0 0
Crooke, Mrs. B.	2	6
Good, Mrs. W.	1	0
Friend, A.	1	6
Friend, A poor ..	0	6

Friends, Two ..	2	0
Warren, Rev. R.	5	0
White, Miss ..	5	0
Coll. by Mrs. McCord—		
Atkins, Miss ..		5 0
Carleton, Miss ..		2 6
Cummins, Miss S. ..		2 6
Gossett, Major ..	1	0 0
Harris, Miss ..		2 6
Lane, James ..		10 0
McCord, Rev. G. and Mrs.		5 0
Mead, Mrs. (Queens-town) ..	1	0 0
Mead, Miss S. H. ..	1	0 0
Mead, Rev. R.	10	0
Robinson, Mrs.	2	0
Smythe, Mrs.	5	0
	22	10 6 6 1 0
Expenses		9 1
		<u>23 7 5</u>
		<u>23 8 5</u>

DIOCESE OF DOWN AND CONNOR AND DROMORE.

President of Committee.

THE LORD BISHOP OF DOWN AND CONNOR AND DROMORE.

Hon. Sec.—REV. T. CAMPBELL, RICHMOND, BELFAST.

Treasurer.—JOSEPH J. MURPHY, ESQ. COLLEGE SQUARE, BELFAST.

BELFAST.

		<i>Don. Ann.</i>		<i>Don. Ann.</i>	
		<i>£ s. d. £ s. d.</i>		<i>£ s. d. £ s. d.</i>	
				Murphy, Isaac J. Esq.	
				(2 years)	6 0 0
				Moore, The Misses ..	10 0
				Stewart, Mrs.	2 0
				Wright, Mrs.	1 0 0
				Wright, Miss	5 0
				Wright, Miss A.	5 0
				Wright, Miss L.	5 0
					<hr/>
					3 0 0 94 16 6
				Donations.....	3 0 0
					<hr/>
					27 16 0
					<hr/>

5 11 6

DIOCESE OF DUBLIN, &c.

President.—HIS GRACE THE ARCHBISHOP OF DUBLIN.

Committee.

RIGHT HON. THE LORD MAYOR.
REV. THE ARCHN. OF DUBLIN.
REV. DR. BUTCHER, F.T.C.D.
REV. C. M. FLEURY, D.D.
REV. R. S. BROOKE.
REV. B. M'DONNELL.
REV. W. J. STUBBS, F.T.C.D.
REV. W. S. GUINNESS.

REV. BEAVER BLACKER.
REV. EDWARD WHATELY.
REV. E. B. MOERAN, D.D.
REV. THOMAS TWIGG.
REV. DOMINICK A. BROWNE.
REV. MAURICE DE BURGH.
REV. GEORGE J. SCOTT.

REV. H. VERE WHITE.
GEORGE WOODS MAUNSELL, ESQ.
WILLIAM FRY, ESQ.
AUGUSTUS ARTHUR, ESQ.
J. TUFFNELL, ESQ., M.R.C.S.I.
JAMES ORTON, ESQ.
THOMAS DISNEY, ESQ.

Hon. Secretaries.

REV. THOMAS TWIGG, SWORDS, DUBLIN.
REV. W. H. FERRAR, F.T.C.D.
REV. R. T. SMITH, 7, HADDINGTON ROAD.
JOLLIFFE TUFFNELL, ESQ., M.R.C.S.I. 5, LOWER MOUNT STREET.

	<i>Don.</i>
Contribution, per S.P.G.	1 0 0
Scott, Rev. J. G.	1 1 0
Smith, Miss A. E. (Arnamult)	5 0

2 6 0

2 0
 5 0
 5 0

 5 0
 2 6
 1 0 0
 2 6
 10 0

 5 0

 1 0 0
 1 0 0
 10 0
 2 0
 5 0

 2 10 6 6 1 0
 9 1
 23 7 5

 23 8 5

SUMMARY.

FOR THE YEAR ENDING DECEMBER 31, 1865.

Place.	Diocese.	Hon. Secretary or Treasurer.	Colls. and	Ann.
			Donns. £ s. d.	Subs. £ s. d.
Alnwick.....	Durham.....	Rev. J. Cooley.....	..	6 6 0
Ambleside.....	Carlisle.....	Rev. H. J. Marlen.....	2 6	11 8 0
Armagh.....	Armagh, &c. ..	Rev. W. H. Guillemard.....	4 0 0	17 17 0
Ashford.....	Lichfield.....	John Sleigh, Esq.....	5 2 10	..
Aycliffe.....	Durham.....	Rev. J. D. Eade.....	..	3 13 0
Aylesbury.....	Oxford.....	Rev. H. C. Calverley.....	..	6 11 6
Bakewell.....	Lichfield.....	John Sleigh, Esq.....	13 10 10	..
Bath.....	Bath and Wells	H. D. Skrine, Esq. <i>Treas.</i>	33 9 6	19 19 0
Beenhams Vallance.....	Oxford.....	0 10 0
Belchamp Walter.....	Rochester.....	Rev. J. M. St. Clero Raymond	2 1 0 0
Belfast.....	Down, &c.....	{ Rev. T. Campbell..... J. J. Murphy, Esq. <i>Treas.</i> Rev. J. B. Birtwhistle..... R. Wylie, Esq. <i>Treas.</i> }	3 0 0	24 10 6
Beverley.....	York.....	..	1 10 7	3 5 0
Bexley.....	Canterbury.....	..	10 6	..
Bilsdale.....	York.....	0 10 0
Birch.....	Manchester.....	..	5 0 0	..
Bishops' Stortford.....	Rochester.....	Rev. J. Menet.....	..	3 13 0
Blurton.....	Lichfield.....	..	17 0	..
Boston.....	Lincoln.....	{ Rev. G. B. Blenkin..... T. Garfit, Esq. <i>Treas.</i> }	..	10 2 0
Bowden.....	Chester.....	..	12 6	2 0 0
Brentwood.....	Rochester.....	..	17 3	..
Brighton.....	Chichester.....	John Alfree, Esq.....	17 18 1	5 0 0
Bristol and Clifton.....	Gloucester.....	{ Rev. N. Pocock..... Rev. J. C. Skey..... C. Cave, Esq. <i>Treas.</i> }	2 10 0	..
Broad Clyst.....	Exeter.....	..	10 0	0 10 0
Bury.....	Manchester.....	Rev. B. Westernman.....	..	11 16 0
Buxton.....	Lichfield.....	John Sleigh, Esq.....	22 6 7	..
Cambridge.....	Ely.....	Rev. J. Martin.....	20 11 7	..
Canterbury.....	Canterbury.....	{ Rev. D. Butler..... Rev. I. R. Maynard..... }	10 6 0	..
Castleton Sherborne.....	Salisbury.....	Dr. Borrett.....	2 6 0	1 0 0
Caverswall.....	Lichfield.....	..	4 6 0	..
Challey.....	Chichester.....	Rev. F. R. Hepburn.....	1 9 2	..
Cheltenham.....	Glouc. & Bristol	Rev. W. H. Hutchinson.....	18 0	10 12 0
Chester.....	Chester.....	Rev. C. Bowen.....	..	4 0 0
Chichester.....	Chichester.....	Very Rev. the Dean of Chichester	9 0 0	..
Clapton, St. James.....	London.....	..	30 4 11	1 1 0
Colchester.....	Rochester.....	{ Rev. F. T. Drake..... J. Ingills, Esq..... }	1 5 0	8 17 0
Congleton.....	Chester.....	Rev. J. Oakden.....	..	5 14 6
Cork.....	Cork, &c.....	{ Rev. S. O. Madden..... Rev. H. Jellett, M.A..... Rev. J. H. O'Brien, <i>Treas.</i> }	22 7 5	6 1 0
Coventry.....	Worcester.....	Rev. H. Temple.....	15 18 6	10 0
Darlington.....	Durham.....	Rev. J. G. Pearson.....	..	1 0 0
Devizes.....	Salisbury.....	Rev. B. C. Dowding.....	10 0	2 10 0
Dilton Marsh.....	Salisbury.....	..	4 18 4	..
Dias.....	Norwich.....	Rev. C. R. Manning.....	17 6	8 3 0
Dover.....	Canterbury.....	{ Rev. J. Puckle..... Rev. J. Bampton..... }	1 5 0	1 10 0
Dublin.....	Dublin.....	Rev. T. Twigg and others.....	2 0 0	..
Durham.....	Durham.....	Rev. J. Cundill.....	24 5 0	..
Eastbourne.....	Chichester.....	..	1 0 0	..
East Dulwich.....	Winchester.....	..	11 9 0	..
East Malling.....	Canterbury.....	10 0
Edinburgh.....	Edinburgh.....	{ Rev. C. C. Chevallier..... S. Hay, Esq., <i>Treas.</i> }	..	17 10 0
Ely.....	Ely.....	Rev. I. H. Henderson.....	..	1 1 0
Enfield.....	London.....	Rev. A. Weil, D.C.L.....	..	12 1 6
Exeter.....	Exeter.....	{ Rev. G. H. O. Shield..... W. Buckingham, Esq., <i>Treas.</i> }	..	3 0 0
Fakenham.....	Norwich.....	{ Rev. M. A. Atkinson..... Rev. C. St. De Moxon..... }	..	7 3 0
Gainsborough.....	Lincoln.....	Rev. W. A. Frith.....	1 14 0	21 2 0
Garveston.....	Norwich.....	..	4 0	..
Glasgow.....	Edinburgh.....	Rev. R. S. Oldham.....	2 15 0	9 2 0
Grasby.....	Lincoln.....	..	2 1 0	..

CONTRIBUTIONS.

	Place.	Diocess.	Hon. Secretary or Treasurer.	Colls. and		Ann. Subs.
				Don.	Ann. Subs.	
				£ s. d.	£ s. d.	£ s. d.
	Gravesend.....	Rochester.....	Rev. C. E. H. Robinson	5 0		4 16 6
	Great Grimsby.....	Lincoln.....		3 0 0
	Great Marlow.....	Oxford.....	7 7 0		
	Greenstead.....	Rochester.....	Rev. P. Ray	5 5 0		5 0 0
	Guildford.....	Winchester.....	Rev. J. Wenham	10 4		4 1 0
	Halstead.....	Rochester.....	G. P. Arden, Esq.	15 10 0		24 0 0
	Hanbury.....	Lichfield.....	4 0 0		
	Handsworth.....	Lichfield.....	Rev. G. D. Boyle	3 11 7		7 8 0
	Harrow.....	London.....	5 0 0		
	Hastings and St. Leonards.....	Chichester.....	Rev. H. Jarvis	5 0 0		6 2 0
	Hereford.....	Hereford.....	Rev. W. C. Fowle.....	..		12 0 0
	Horne Bay.....	Canterbury.....	2 5 6		
	Highfield.....	York.....		5 0 0
	Highgate.....	London.....	Rev. C. B. Dalton.....	10 0		
	High Wyck.....	Rochester.....	Rev. H. F. Johnson.....	..		17 5 0
	Hopton.....	Ely.....	Rev. H. Dawson.....	1 14 1		4 0 0
	Hornsey, St. James.....	London.....		1 1 0
	Houghton Regis.....	Ely.....	1 7 9		
	Hudson.....	Ely.....	1 0 0		
	Hurley.....	Oxford.....	Rev. A. B. Wray		1 0 0
	Huyton.....	Chester.....	Rev. E. Ashton.....	1 19 0		8 1 0
	Rev. W. Potter.....	..		
	Rev. H. R. Keene.....	..		13 5 6
	Rev. H. M. Short.....	..		9 0 6
	5 0 0		
	12 0 0		
	68 0 0		
	Rev. Dr. Bickmore.....	18 18 4		68 17 10
	Rev. F. J. Wood.....	..		1 11 0
	7 0		7 0 0
	Rev. S. Pagan.....	20 10 10		29 4 0
	Rev. E. Wilson.....	..		
	Rev. C. H. Burton, M. A.	21 4 2		94 10 0
	J. J. Hows, Esq. Treas.	3 0 0		
	J. Sleigh, Esq.	1 17 11		
	0 0 0		
	Rev. J. G. Smyth.....	..		7 11 0
	Rev. R. W. Pearse.....	..		1 0 0
	Rev. G. W. Grosan.....	1 10 0		
	Hon. and Rev. H. H. Courtenay.....	..		2 10 0
	11 18 1		
	5 0 0		
	Rev. H. D. Blanchard.....	20 5 9		14 0 6
	Rev. T. V. Durell.....	20 0 0		
		1 1 0
	Rev. W. H. Walker.....	..		3 3 0
	Very Rev. The Dean of Dromore.....	..		5 11 6
	Rev. Francis King.....	..		
	Rev. W. Milton.....	..		
	Rev. P. M. Sankey.....	22 9 0		28 3 6
	Rev. H. W. Majendle, Treas.		
	Rev. Thomas Brutton.....	15 13 3		2 2 0
	Ralph Brown, Esq. Treas.	18 5		
	3 0 0		
	G. Lewthwaite, Esq.		5 0
	18 9 5		
		1 1 0
	Rev. N. T. Garry.....	14 0 4		27 17 0
	2 0 0		20 10 0
		1 1 0
		4 6 0
	48 15 5		4 3 0
	Rev. W. C. Risley.....	1 0 0		
	Rev. C. Walsham.....	..		
	Rev. — Donne.....	28 9 5		
	Rev. M. Biggs.....	10 6		
	Rev. J. M. Nesbitt.....	..		1 1 0
	5 0 0		
	Rev. J. F. Fosbery.....	75 13 0		
	Rev. A. Cazenove.....	..		5 0 0
	Rev. A. Garfit.....	..		5 18 0
	14 0 10		
	Rev. J. W. Parker.....	1 0 0		
	Rev. H. N. Phillips.....	..		2 16 0
	Rev. E. Berthon.....	..		3 3 0
		10 6
	2 0 0		4 2 0

Ann. Subs. £ s. d.
 6 6 0
 11 8 0
 17 17 0
 3 13 0
 6 11 6
 19 19 0
 0 10 0
 2 0 0
 24 10 6
 3 5 0
 0 10 0
 3 13 0
 10 2 0
 2 0 0
 5 0 0
 0 10 0
 11 16 0
 1 0 0
 10 12 0
 4 0 0
 1 1 0
 8 17 6
 5 14 6
 6 1 0
 10 0
 1 0 0
 2 10 0
 8 3 0
 1 10 0
 10 0
 7 10 0
 1 1 0
 1 1 0
 0 0
 3 0
 2 0
 2 0

CONTRIBUTIONS.

Place.	Diocese.	Hon. Secretary or Treasurer.	Colls. and		Ann.	
			Don.	Subs.	Subs.	Subs.
			£	s. d.	£	s. d.
Rugby	Worcester	J. M. Wilson, Esq.	3	0 0	12	9 0
Ryde	Winchester	Rev. J. S. Barrow	6	3 0
Salisbury Diocesan Association..						
Beaminstor	Salisbury	{ Archdeacon Sanctuary	18	0 6	25	16 4
Blandford						
Bridport						
Corfe Castle						
Dorchester						
Stadland						
Salop District	Hereford	Rev. G. C. Guise	1	0 0	19	17 0
Settle	Ripon	Rev. W. F. Pearson	10	4 0
Shrewsbury District	Lichfield	Rev. G. C. Guise	6	6	12	13 6
Smethwick	Lichfield	8	17 0
Stafford	Lichfield	Thomas Salt, Esq.	1	1 0
Stockton-on-Tees	Durham	15	6 0
Stokesley	York	5	18 3
Stony Middleton	Lichfield	John Sleigh, Esq.	1	0 0
Stubblings	Oxford	8	1 4
Sutton Waldron	Salisbury	Ven. Archd. Huxtable	10	0 0	10	0 0
Surbiton St. Mark	Winchester	3	9 0
Swaffham	Norwich	Rev. S. Everard	0	0 0
Terrington	Norwich	2	6 0
Tettenhall	Lichfield	1	0 0
Thirsk	York	16	16 7
Tideswell	Lichfield	John Sleigh, Esq.	2	0 3
Tonbridge	Canterbury	Rev. E. J. Weldon	4	4 0
Tonbridge Wells	Canterbury	Rev. B. Whitelock	4	19 0	4	19 0
Trenttham	Lichfield	6	0 4
Twickenham	London	Rev. G. B. Twining	7	4 0
Wallsall	Lichfield	12	0 0
Wells	Bath and Wells	Rev. Frch. Fagan	1	0 0
West Teignmouth	Exeter	Rev. Joseph Birch, M.A.	5	0 0	7	12 0
Weymouth	Salisbury	2	2 0
Wilton House	Salisbury	Rev. Daeres Olivier	0	15 3
Wimbledon	London	Rev. H. W. Haygarth	39	18 0	5	0
Winchcomb	Glouc. & Bristol	20	0 0
Winchester	Winchester	Rev. W. Williams	2	1 9	8	18 0
Witham	Winchester	Rev. J. Bramston	10	0 0	11	0 0
Wistow	Ely	Rev. J. Woodruff	5	0 0	5	0 0
Woodford	Peterborough	Rev. C. Smyth	7	5 0
Yarm	York	3	0 0
Yarmouth	Norwich	{ Rev. J. W. Colvin,	57	19 0	50	8 0
		{ J. Brightwin, Esq. Treas.				
Yatton	Bath and Wells	2	2 0
Yeadon	Ripon	10	0
Yoxford	Norwich	{ Rev. R. M. Westhorpe	5	0 0	6	1 0
		{ H. M. Doughty, Esq. Treas.				
General List			156	4 0	268	9 0
			£1,210	19 7	1,262	3 8

DEDUCT—

Amount brought from General List in last Report which it is ascertained belongs to 1865	11	0 8				
Error in amount of subscriptions from Nowbury given credit for last year	2	11 9				
Expenses deducted by Bankers out of subscriptions paid to them	2	10				
			13	15 3		
					1,197	4 4
					2,459	8 0

1865.

BALANCE SHEET.

Ann. Sub. £ s. d. 12 9 0 6 8 0

25 16 4

19 17 0 10 4 0 12 18 6 1 1 0

10 0 0 0 0 0 1 0 0

4 4 0 4 19 0

7 4 0 1 0 0 7 12 0

0 15 3 6 0 0 20 0 0 8 18 0 11 0 0 5 0 0 7 5 0

50 8 0

6 1 0 268 0 0 262 3 8

97 4 4 150 8 0

RECEIPTS.		EXPENDITURE.	
£	s. d.	£	s. d.
To Amount of Investments realised since the last Audit	7,020 5 8	By Balances from last Account	821 17 0
" Collections, Donations, and Subscriptions during the year 1865, as per Summary	2,459 8 0	" Less Amount relating to previous years brought to the Credit of this Account	212 16 6
" Half Year's Interest on £4,000 Indian 4 per Cent. Debentures	78 13 4	" Amount drawn out in 1865 for the purposes of the Mission and the Investment in the Colony	7,700 0 0
		" Printing 2,500 copies of Annual Report for 1864, and Circulation of the same	81 6 0
		" Printing 7,000 Appeal Circulars, Female Education, &c.	7 14 0
		" Clerical and Lay Secretaries	200 0 0
		" Rent of Offices	30 0 0
		" Travelling Expenses, Postages, Carriage of Parcels, Stationery, and other Expenses incurred by Secretaries ..	18 10 8
		" Rev. K. J. Dundas' Travelling expenses, attending Meetings and preaching Sermons for the Mission	5 2 0
		General Purposes of the Mission.	
		By Outfit and Passage of Missionaries	200 0 0
		" Stipend of Missionary in advance	20 0 0
		" Education of Missionaries at St. Augustine's College, Canterbury	35 0 0
		" Bury	152 5 2
		" Rev. J. Shepperson's disbursements of funds raised by him for rebuilding Trinity Church, New Westminster	411 10 8
		" Balance	59,558 7 0

Lymon, July 18th, 1866.
 We have Examined this Account, compared it with the Vouchers and Banker's Book, and find it to be correct.
 HUGH HAMMERSTLEY, Treasurer.
 G. P. ARDEN, Lay Secretary.

ROBERT SMITH, } Auditors.
 JAMES W. PYLE }

APPENDIX.

Collected by the Rev. J. SHEEPHANKS, Rector of New Westminster, for the Westminster Mission.

	£	s.	d.		£	s.	d.		£	s.	d.
Mrs. Laxon	0	10	0	CHELTENHAM.				LEEDS.			
Mrs. Tibbits	0	10	0	Baron de Ferrieres	5	0	0	A Fairbairn	10	0	0
Mrs. Powell	0	10	0	Rev. — Lancaster	5	0	0	J. Gott	10	0	0
Miss Bourne	1	11	6	The Misses Lancaster	5	0	0	Dr. Chadwick	5	0	0
St. Michael's School	0	10	0	J. Walker, Esq.	5	0	0	J. M. Tennant	5	0	0
Mr. Sargeant	0	10	0	Dr. Barry	5	0	0	Rev. E. Jackson	5	0	0
Rev. C. Fuller	1	1	0	Dr. Thorp	5	0	0	G. Nelson	5	0	0
Anon (through Mr. Pegg) ..	3	3	0	— Warwick, Esq.	2	0	0	R. Barr	5	0	0
Mr. Morris	1	0	0	Miss Owen	1	0	0	T. Tennant	5	0	0
Mrs. Butler (Kenil.)	1	11	0	Miss Baron	1	0	0	T. J. Kinnear	2	2	0
C. Bourne, Esq.	5	0	0	—				Dr. Hey	2	0	0
Per Rev. D. A. Hill (Kenil.)	1	1	0	St. Mary Mag., Paddington	14	1	0	T. T. Dibb	1	0	0
Miss Randall	0	10	6	Kennington, (St. Mark)....	19	1	0	Miss Sharpe	1	0	0
Mrs. C. Woodcock	2	0	0	Kennington, (St. Mary Abbots)	30	9	0	Rev. J. H. M'Cheane	0	10	0
Miss Ratcliff	4	0	0	H. Edden, Esq.	1	0	0	Dr. Spark	0	10	0
Miss Dewes	3	0	0	Per Mrs. Edden	1	10	0	T. Rider	0	10	6
Miss Horne	0	10	0	Rev. G. D. Wilkinson (Bishop's Auckland)	5	0	0	M. Brook	0	2	7
Miss Neville	1	0	0	Rev. E. Richards ditto	1	0	0	Parish Church (Offertory) ..	15	16	3
Miss Richards	0	9	6	Anon ditto	1	0	0	Headingley (Sermons)	10	0	0
RUGBY.				Per Mrs. Edden	1	10	0	Holy Trinity (Leeds)	6	13	11
Meeting	8	11	10	Rev. G. D. Wilkinson (Bishop's Auckland)	5	0	0	Chapeltown (Sermon)	8	16	5
Expenses (room and printing)	2	7	6	Rev. E. Richards ditto	1	0	0	Doncaster (Meeting)	5	10	0
				Anon ditto	1	0	0	Masboro' do.	2	19	7
	6	4	4	Mrs. Williamson	2	7	5	Bramley do.	2	13	6
Miss Cattell	1	0	0	Per Rev. — Bruton	0	10	0	Parish Church (girls' school)	5	0	0
COATHAM.				Mrs. Moody (Newcastle) ..	1	0	0	Ditto (boys' school)	1	0	0
Three Sermons	33	4	1	Bishop of Barbadoes ..	5	0	0	Afternoon Meeting, Leeds..	7	6	0
LINCOLN.				Mrs. Pringle (Norwich) ..	1	0	0	Evening ditto ..	5	10	0
Meeting	10	5	8	Rev. — Westhorp	0	10	0	Interest	5	10	5
Expenses	1	10	0	The Misses Duudas (Cleghorn)	40	0	0	Expenses	145	0	7
	8	15	8	C. T.	2	0	0	Per Miss Upton	139	6	7
NOTTINGHAM.				Rev. C. N. Roberts	1	0	0	Rev. F. G. H. Smith	11	0	0
Meeting	6	8	4	Poor People (St. Peter's, Leeds)	9	10	0	Miss Snowdon (1)	8	0	0
Expenses	0	16	0	Admiral Nias	5	0	0	Miss Snowdon (2)	6	10	0
	5	12	4	Rev. Thomas Bowers (Kirkstall) ..	5	0	0	Mrs. Atley	1	5	6
YORK.				Miss Gregory	3	13	0	G. M'Gowan	1	0	0
Meeting	3	0	0	Miss Wetherill (Stokesby) ..	0	15	0	Ann Cook	0	10	6
Expenses	2	17	0	Rev. A. C. H. Lummoor	1	11	0	Rev. F. J. Wood	27	7	0
Rev. A. Clarke	1	1	0	Miss Longden	0	12	6	Half of proceeds at Behington, Liverpool, Hulme, Manchester, Wigan, and Cambridge	150	0	0
WINDSOR.				Rev. C. Calverley (South Stoke)	1	0	0	Mrs. Rotherham, Coventry ..	5	0	0
Sermon, Lectures	11	6	10	Mrs. Chas. Calverley, London	0	5	0	Atley (Two Sermons)	10	0	0
Slough (Meeting)	3	16	3	Mrs. Bushby	2	0	0	Kenilworth	5	10	6
Old Windsor (Meeting)	4	2	1	175 4 11				Per Rev. — Wawn (Cheltenham)	2	0	0
Taplow (Sermon and Meeting)	10	6	7	Mrs. Page (Woolpit)	5	0	0	Per Miss E. Sheephanks ..	0	5	0
Batchet (Sermon)	3	13	0	Hagley Church (collection)	13	0	0	Miss Thorp	0	19	0
Hilghate (Meeting)	2	11	6	Bishopstoke (Hereford meet)	10	0	0	" Miss Young (Durham) ..	0	5	0
Enfield ditto	1	15	8	Miss Kate Clarke	0	13	10	Exeter (Sermons at Canon Woolcombe's Church, at St. James, and Meeting, per Rev. R. Wilkins)	31	0	0
Harrow ditto	4	4	0	By Mrs. Havland	0	8	0	T. Beresford Atlay	0	2	6
E. Vaughan, Esq.	5	5	0	By Miss Maychill	0	0	0	H. F. Atlay	0	2	6
Dartmouth (Meeting)	1	2	10	Rev. C. Glover (Cambridge)	10	0	0	Rev. W. T. Harrison, Great Yarmouth	10	0	0
Lower Brixham do.	1	0	0	Sir Fred. Rogers	5	0	0	EXETER.			
Torquay (Sermon S. John's)	5	12	3	Sir George Barrow	1	0	0	Heavitree, S.	14	6	3
Derby (Sermon and Meetings)	13	6	11	Lady Barrow	1	0	0	St. James, S.	5	10	1
Repton School	8	16	0	Mrs. Klid (Kensington)	12	12	0	Lecture	4	6	5
Yarmouth Grammar School	1	5	0	Miss Evans	0	10	0	"	6	15	2
„ Mark et, Misslon, and Mrs. King's Box	0	15	0	Miss Wylde	0	5	6		31	16	11
„ Mrs. Seplings	1	2	0	Arthur H. Heywood (Manchester)	10	10	0	Expenses	0	10	0
				Arthur Birley (ditto)	10	0	0		31	6	11
				Miss L. Duudas (2)	5	0	0				
				Per Rev. — Wilkinson	2	3	6				
				Miss Brown (card)	3	0	0				
				Miss Hood (card)	1	0	8				
				Miss Towse (card)	0	15	6				
				Mrs. Claudet (card)	2	0	0				
				Per Rev. W. Boys (card) ..	0	13	6				
				Friends, per the Misses Sheephanks	40	5	3				

	£	s.	d.
1865.			
Oct. 17. Great Yarmouth (per Rev. J. W. Colvin.) ..	35	10	0
Dec. 22. Collected by Rev. T. V. Rev. T. V. Durell (per Court's) —			
Rev. T. V. Durell	2	0	0
Miss Durell	2	0	0
Miss M. V. Durell	2	0	0
Friends	4	0	0
1866.			
Jan. 1. Miss Crowden and friends	10	0	0
5. Miss Jackson, Stokesley	5	0	0
31. Rev. J. W. Colvin (Great Yarmouth, Coll. by friends	1	0	0
	2	0	0
	53	10	0
Bath	21	10	11
Deduct half Meeting	5	18	0
	15	12	11
Coventry (paid S.P.G.) ..	14	17	6

	£	s.	d.
Meetings, half, (Vide Dec. Mr. Postlethwaite, Mr. Sheepshanks	67	8	1
Bakewell (half) Vide Oct. 30, 1865	23	13	3
Rev. C. Crowden	1	0	0
	178	1	0

In Mr. Sheepshanks' hands (to be divided) —			
Highgate Meeting	2	11	6
Enfield	1	15	8
Harrow	4	4	0
E. Vaughan, Esq.	5	5	0
St. Mark's, Kennington	19	1	0
Hagley	13	0	0
Rev Wawn, Cheltenham	2	0	0
	47	17	2
	23	18	0
	169	3	2

Seaham Harbour.....	Durham	3	0	7
Selby Oak.....	Worcester	1	1	0

stminster
S.
£ s. d.
10 0 0
10 0 0
5 0 0
5 0 0
5 0 0
5 0 0
5 0 0
5 0 0
5 0 0
2 2 0
2 0 0
1 0 0
1 0 0
0 10 0
6 10 0
0 10 6
0 2 7
ory) .. 15 16 3
). 10 0 0
). 6 13 11
). 8 16 5
). 5 10 0
). 2 19 7
). 2 13 6
school) 5 0 0
school) 1 0 0
Leeds.. 7 6 0
.. 5 10 0
.. 5 10 5

145 0 7
5 14 0

139 0 7
4 7 0
11 0 0
8 0 0
6 10 0
1 5 6
1 0 0
0 10 6
27 7 0
Sebing-
fulme,
, and
150 0 0
ntry.. 5 0 0
s).... 10 0 0
5 10 0
elten-
2 0 0
ks .. 0 5 0
0 10 0
am).. 0 5 0
Canon
at St.
per
31 0 0
0 2 0
0 2 0
Great
10 0 0
R.
14 6 3
5 19 1
4 6 5 1/2
0 15 2

31 16 11 1/2
0 10 0

31 6 11 1/2

NOTICE TO HON. SECRETARIES, TREASURERS,
AND FRIENDS.

It will be esteemed a favour if any errors found in this Report are pointed out to one of the SECRETARIES. Contributors who remit money through the Banks, or the SOCIETY FOR THE PROPAGATION OF THE GOSPEL, will render important assistance, and prevent mistakes, if they will kindly, at the same time, send particulars, with list of subscribers, to the Lay Secretary, G. P. ARDEN, Esq., Halstead, Essex. It is particularly requested that, when money is paid in, the *name and address* of the person paying be given to the Bankers.

AGENTS TO THE MISSION.

MESSRS. HENDERSON AND BURNABY, 17, Gracechurch-street, London,
and Victoria, Vancouver Island;

who will give information about routes, passage, freight, and take charge of parcels, goods, packages, for Vancouver and Columbia.

S,

out to one
the SOCIETY
and prevent
subscribers,
y requested
given to the

ndon,

of parcels,

