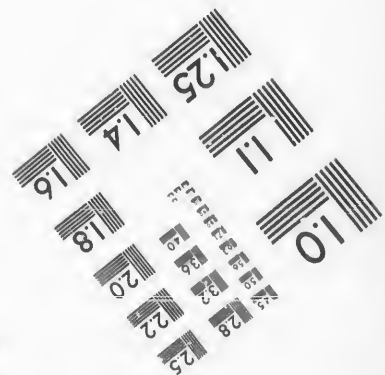
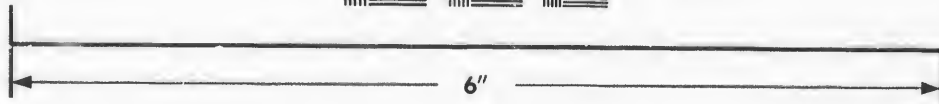
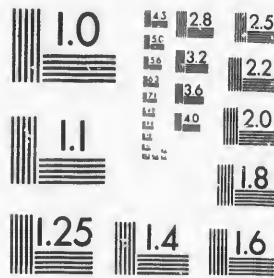

**IMAGE EVALUATION
TEST TARGET (MT-3)**



**Photographic
Sciences
Corporation**

23 WEST MAIN STREET
WEBSTER, N.Y. 14580
(716) 872-4503

1.5
1.8
2.0
2.2
2.5
2.8
3.2
3.6

**CIHM/ICMH
Microfiche
Series.**

**CIHM/ICMH
Collection de
microfiches.**



Canadian Institute for Historical Microreproductions / Institut canadien de microreproductions historiques

10

© 1987

Technical and Bibliographic Notes/Notes techniques et bibliographiques

The Institute has attempted to obtain the best original copy available for filming. Features of this copy which may be bibliographically unique, which may alter any of the images in the reproduction, or which may significantly change the usual method of filming, are checked below.

L'Institut a microfilmé le meilleur exemplaire qu'il lui a été possible de se procurer. Les détails de cet exemplaire qui sont peut-être uniques du point de vue bibliographique, qui peuvent modifier une image reproduite, ou qui peuvent exiger une modification dans la méthode normale de filmage sont indiqués ci-dessous.

- Coloured covers/
Couverture de couleur
- Covers damaged/
Couverture endommagée
- Covers restored and/or laminated/
Couverture restaurée et/ou pelliculée
- Cover title missing/
Le titre de couverture manque
- Coloured maps/
Cartes géographiques en couleur
- Coloured ink (i.e. other than blue or black)/
Encre de couleur (i.e. autre que bleue ou noire)
- Coloured plates and/or illustrations/
Planches et/ou illustrations en couleur
- Bound with other material/
Relié avec d'autres documents
- Tight binding may cause shadows or distortion
along interior margin/
La reliure serrée peut causer de l'ombre ou de la
distorsion le long de la marge intérieure
- Blank leaves added during restoration may
appear within the text. Whenever possible, these
have been omitted from filming/
Il se peut que certaines pages blanches ajoutées
lors d'une restauration apparaissent dans le texte,
mais, lorsque cela était possible, ces pages n'ont
pas été filmées.
- Additional comments:/
Commentaires supplémentaires:

- Coloured pages/
Pages de couleur
- Pages damaged/
Pages endommagées
- Pages restored and/or laminated/
Pages restaurées et/ou pelliculées
- Pages discoloured, stained or foxed/
Pages décolorées, tachetées ou piquées
- Pages detached/
Pages détachées
- Showthrough/
Transparence
- Quality of print varies/
Qualité inégale de l'impression
- Includes supplementary material/
Comprend du matériel supplémentaire
- Only edition available/
Seule édition disponible
- Pages wholly or partially obscured by errata
slips, tissues, etc., have been refilmed to
ensure the best possible image/
Les pages totalement ou partiellement
obscurcies par un feuillet d'errata, une pelure,
etc., ont été filmées à nouveau de façon à
obtenir la meilleure image possible.

This item is filmed at the reduction ratio checked below/
Ce document est filmé au taux de réduction indiqué ci-dessous.

10X	14X	18X	22X	26X	30X
<input type="checkbox"/>	<input type="checkbox"/>	<input type="checkbox"/>	<input checked="" type="checkbox"/>	<input type="checkbox"/>	<input type="checkbox"/>
12X	16X	20X	24X	28X	32X

The copy filmed here has been reproduced thanks to the generosity of:

D.B. Weldon Library
University of Western Ontario
(Regional History Room)

The images appearing here are the best quality possible considering the condition and legibility of the original copy and in keeping with the filming contract specifications.

Original copies in printed paper covers are filmed beginning with the front cover and ending on the last page with a printed or illustrated impression, or the back cover when appropriate. All other original copies are filmed beginning on the first page with a printed or illustrated impression, and ending on the last page with a printed or illustrated impression.

The last recorded frame on each microfiche shall contain the symbol \rightarrow (meaning "CONTINUED"), or the symbol ∇ (meaning "END"), whichever applies.

Maps, plates, charts, etc., may be filmed at different reduction ratios. Those too large to be entirely included in one exposure are filmed beginning in the upper left hand corner, left to right and top to bottom, as many frames as required. The following diagrams illustrate the method:

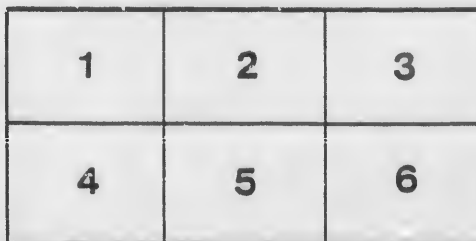
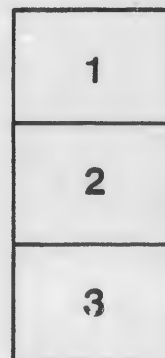
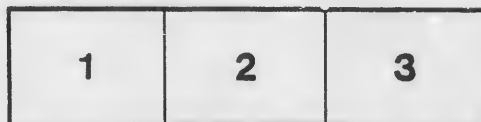

L'exemplaire filmé fut reproduit grâce à la générosité de:

D.B. Weldon Library
University of Western Ontario
(Regional History Room)

Les images suivantes ont été reproduites avec le plus grand soin, compte tenu de la condition et de la netteté de l'exemplaire filmé, et en conformité avec les conditions du contrat de filmage.

Les exemplaires originaux dont la couverture en papier est imprimée sont filmés en commençant par le premier plat et en terminant soit par la dernière page qui comporte une empreinte d'impression ou d'illustration, soit par le second plat, selon le cas. Tous les autres exemplaires originaux sont filmés en commençant par la première page qui comporte une empreinte d'impression ou d'illustration et en terminant par la dernière page qui comporte une telle empreinte.

Un des symboles suivants apparaîtra sur la dernière image de chaque microfiche, selon le cas: le symbole \rightarrow signifie "A SUIVRE", le symbole ∇ signifie "FIN".

Les cartes, planches, tableaux, etc., peuvent être filmés à des taux de réduction différents. Lorsque le document est trop grand pour être reproduit en un seul cliché, il est filmé à partir de l'angle supérieur gauche, de gauche à droite, et de haut en bas, en prenant le nombre d'images nécessaire. Les diagrammes suivants illustrent la méthode.

VOTERS LIST,



MUNICIPALITY OF EKFRID.

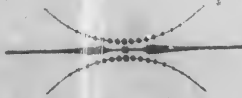

GLENCOE: PRINTED AT "THE TRANSCRIPT" PRINTING ESTABLISHMENT.

|| Filed July 28/77
A. D.



VOTERS LIST,



MUNICIPALITY OF EKFRID.



GLENCOE: PRINTED AT "THE TRANSCRIPT" PRINTING ESTABLISHMENT.

1881 28 227



1881 28 227

PART I.—

Elect

F

No.
Roll

- 559 Alo
- 620 An
- 90 Au
- 442 Ba
- 444 Be
- 8 Be
- 577 Br
- 618 B
- 658 B
- 26 C
- 461 C
- 560 C
- 561 C
- 562
- 567
- 624
- 702
- 704
- 705
- 3
- 30
- 1
- 510
- 2

PART I.—List of persons entitled to vote at BOTH Municipal Elections and Elections to the Legislative Assembly.

Polling Sub-Division No. 1.

No. of Roll	Name.	Lot.	Con. or Range.	
553	Alexander, James	n half 1.....	3 rs	owner.
2	Anderson, Donald	s part n half 1.....	1 rn	owner.
620	Arnott, Noah	s part n half 4.....	4 rs	owner.
90	Auksworth, William	w half n half 7.....	2 rn	owner.
442	Barkholder, Allan	s half and part n half 1.....	1 rs	tenant.
444	Beaumont, Robert	n part n half 1.....	1 rs	owner.
8	Begg, J. G.	w part s half 1.....	1 rn	owner.
577	Brodie, Murdock	n half 8.....	3 rs	owner.
618	Brodie, James	s part 8.....	5 rs	tenant.
658	Burris, William	e half s half 4.....	4 rs	owner.
		s half 1.....	5 rs	owner.
		s half 7.....	1 rn	} owner.
		e half 7.....	1 rs	
26	Campbell, Angus	n half 8.....	2 rn	
		w half 7.....	1 rs	owner.
461	Campbell, John E.	s half 1.....	3 rs	owner.
560	Campbell, John D.	w half 2.....	3 rs	} owner.
561	Campbell, John R.	and w half n half 3.....	4 rs	
		e half 2.....	3 rs	} owner.
		and e half n half 3.....	4 rs	
562	Campbell, Duncan	n half 5.....	3 rs	tenant.
567	Campbell, Alexander	6.....	4 rs	owner.
624	Campbell, Malcolm	n part 1.....	7 rs	owner.
702	Campbell, Donald	lots 2 and 3.....	7 rs	owner.
704	Campbell, Humphrey	lots 2 and 3.....	7 rs	farmer's son.
705	Campbell, Robert H.	e pt n half 2 and n pt n hf 1	1 rn	owner.
3	Carter, Amos	w part s half 8.....	1 rn	tenant.
30	Chisholm, Walter	part s half 1.....	1 rn	owner.
1	Clark, Alexander	north half 1.....	2 rs	owner.
510	Clark, Adam	part south half 1.....	1 rn	farmer's son.
2	Clark, James			

No. on Roll	Name.	Lot.	Con. or Range.	
5	Corneil, Christopher	s part n half 1	1 r n	} owner.
		lot 3	1 r s	
6	Corneil, J. D.	s e corner s half 1 and s $\frac{1}{2}$ 4 and part north half 1.....	1 r n 1 r s	} owner.
		and north half 5.....	1 r n	
7	Corneil, C. J.	pt south half 1.....	1 r n	tenant.
454	Corneil, John M.	2.....	1 r s	owner.
		and 3.....	1 r s	tenant.
614	Corneil, A. Nicholas	part s half 1	4 r s	tenant.
615	Corneil, Gideon G.	s half 2.	4 r s	occupant.
660	Corneil, Gideon	n half 2 and lots 3 and 4 ... and s halves 1 and 2.....	5 r s 4 r s	} owner.
		n half 7 and n part n half 8	1 r n	
27	Cowan, William	e half s half 7	2 r n	} owner.
		w lf s hf 7 and e pt s half 8	2 r n	
463	Cowan, David	cent. pt s hf 8 and n half 8	1 r n	} owner.
464	Dalton, John	n w part n half 8.....	1 r s	owner. see 4
21	Douglas, Crawford	n half 4	1 r n	owner.
82	Douglas, Alexander	s part 2.....	2 r n	owner.
33	Dundon, John	west part south half 8.....	1 r n	owner.
87	Faircloth, George	north parth 5.	2 r n	owner.
729	Ferguson, Charles L.	6.....	2 r n	owner.
20	Fisher, William	south half and n pt n half 3	1 r n	owner.
571	Fletcher, Donald	north half 6.....	3 r s	owner.
572	Fletcher, John C.	south halves 6 and 7.....	3 r s	owner.
626	Fletcher, John	w half s part 7 and s half 8	4 r s	owner.
617	Gentleman, James	south half 3.....	4 r s	owner.
625	Gentleman, David	north part 7.....	4 r s	owner.
89	Gibbs, Isaac	e half north half 7.....	2 r n	owner.
9	Gordon, Thomas	village lot 9, part s half 1..	1 r n	owner.
574	Gowanlock, James	south half 8	3 r s	owner.
575	Gowanlock, George	south half 8	3 r s	farmer's son.
576	Gowanlock, John	south half 8	3 r s	farmer's son.
573	Graham, John	north half 7.....	3 r s	} owner.
		and w pt s hf and pt n hf 7.	2 r s	
13	Harvey, William	sub-lot 11, pt s half 1.....	1 r n	owner.
22	Hare, Thomas	n half 5.....	1 r n	tenant.
452	Harrison, John	n half and e half s half 2 ...	1 r s	tenant.
460	Hamilton, Alexander	pt n e half 7.....	1 r s	tenant.
523	Hardy, Francis	pt of 7 and lot 8.....	2 r s	} owner.
		s pt s half 8.....	1 r n	
525	Hardy, Robert	n pt 8.....	2 r s	tenant.
526	Hardy, Thomas	and s pt s half 8.....	1 r s	} tenant.
		cent. pt and s half s half 8..	2 r s	

No. on Roll	
657	Harvey,
91	Heuston
18	Hiscock
83	Howe, J
85	Howe,
455	Hyndm
456	Hyndm
16	Ibbitson
699	Ibbitson
700	Ibbitson
521	Johnso
568	Johnso
661	Lethbr
668	Lockw
25	Lockw
619	Lucas,
697	Lucas,
698	Lucas,
524	Math
619	Middl
667	Middl
28	Morri
522	Musg
662	Murr
517	McD
518	McD
519	McD
520	McD
565	McD
566	McD
672	McD
701	McD
512	McD
513	McD
511	McD
563	McD
564	McD
616	McD
569	McD
623	McD

Voters List 1877, Municipality of Ekfrid.—Part 1, polling sub-division 1. 5

No. on Roll.	Name.	Lot.	Con. or Range.	
657	Harvey, William	n half 1.....	5 rs	owner.
91	Heuston, John	north half 8.....	2 rn	tenant.
18	Hiscock, James	e part n half 3, w $\frac{1}{2}$ n half 2	1 rn	tenant.
83	Howe, James	north half 2.....	2 rn	owner.
85	Howe, Timothy	4.....	2 rn	owner.
455	Hyndman, Gilbert	north halves 4 and 5.....	1 rs	owner.
456	Hyndman, Daniel	north half 5.....	1 rs	farmer's son.
16	Ibbitson, Henry	south half 2.....	1 rn	tenant.
699	Ibbitson, William	south part 1.....	7 rs	tenant.
700	Ibbitson, John	south part 1.....	7 rs	tenant.
521	Johnson, Archibald	south half 6.....	2 rs	owner.
568	Johnson, Archibald	north half 5.....	3 rs	tenant.
661 $\frac{1}{2}$	Lethbridge, Thomas	south parts 6 and 7.....	5 rs	owner.
668	Lockwood, Benjamin	part north half 1.....	6 rs	owner.
25	Lockwood, James	6.....	1 rn	owner.
619	Lucas, Charles	west half south half 4.....	4 rs	tenant.
697	Lucas, William	pt north half 1 and s part 3	6 rs	owner.
698	Lucas, John	north part 3 and west half south half 4	6 rs 4 rs	owner. owner.
524	Mather, William	s e pt s $\frac{1}{2}$ and s pt n half 7.	2 rs	owner.
219	Middlemiss, Ralph	west half north half 2.....	1 rn	owner.
667	Middlemiss, George	part 1 and lot 2.....	6 rs	owner.
28	Morrison, Murdock	north half 7.....	1 rn	tenant.
522	Musgrove, James	north half north half 7.....	2 rs	tenant.
662	Murray, Dougald	north half 8.....	5 rs) owner.
		and east half south part 7	4 rs	
517	McDougald, Daniel	south part south half 4.....	2 rs	owner.
518	McDougald, Arch'd, sr.	n $\frac{1}{2}$ 4, n pt 5 and e pt n $\frac{1}{2}$ 6	2 rs	ownc..
519	McDougald, Alex'r, jr.	n half south half 4.....	2 rs	owner.
520	McDougald, Alex'r, sr.	s pt 5 and w pt south half 4	2 rs	owner.
565	McDougald, Archibald	north half 4.....	3 rs	tenant.
566	McDougald, Alexander	north half 4.....	3 rs	tenant.
672	McDougald, John	south half 4.....	3 rs	owner.
		and part north half 1.....	6 rs	owner.
701	McDougald, James	south part 1.....	7 rs	owner.
512	McFarlane, Malcolm	east half 2.....	2 rs	owner.
513	McFarlane, James	west half 2.....	2 rs	owner.
511	McGougan, Donald	south half 1.....	2 rs	owner.
563	McGougan, Archibald	south half 3.....	3 rs	owner.
564	McGougan, Malcolm	south half 3.....	3 rs	owner.
616	McGougar, John	north half 2.....	4 rs	owner.
569	McLachlan, Angus	north half 5.....	3 rs	owner.
623	McLachlan, Archibald	south half 5, 4 rs, and 5	5 rs	owner.

6 Voters List 1877, Municipality of Ekfrid.—Part 1, polling sub-division 1.

No. on Roll.	Name.	Lot.	Con. or Range.	
458	McLean, Gilbert	east part 6	1 r s	owner.
459	McLean, Alexander	north pt 6 and n pt s half 8	1 r s	owner.
514	McLean, Malcolm	south half 3	2 r s	owner.
		and north half 3	3 r s	tenant.
515	McLean, Allan	south half 3	2 r s	owner.
		and north half 3	3 r s	tenant.
622	McLean, Donald	north half 5	4 r s	owner.
84	McNeil, John	3	2 r n	owner.
88	McNeil, Alexander	south part 5	2 r n	owner.
457	McRae, Duncan	south half 4	1 r s	} owner.
		and east half north $\frac{1}{2}$ 3	2 r s	
728	McRae, Donald	west half north half 3	2 r s	owner.
80	Phillips, George	part 1	2 r n	owner.
659	Richards, George	south half 2	5 r s	owner.
17	Scott, John	south half 2	1 r n	owner.
612	Scott, John A.	north half 1	4 r s	owner.
23	Stevenson, Allan	south half 5	1 r n	} owner.
		and south half 5	1 r s	
		and west half north half 6	2 r s	
24	Stevenson, William	south half 5	1 r n	farmer's son.
570	Stewart, Charles	south half 5	3 r s	owner.
621	Stewart, Peter	n half n half 4	4 r s	owner.
10	Synclair, Donald	sub-lot 9, part south half 1,	1 r n	owner.
		part north half 1	1 r s	tenant.
451	Trayle, George	north-east corn. north half 1	1 r s	owner.
19	Trowhill, Samuel	south half and w pt n half 3	1 r n	tenant.
661	Urquhart, William	north east parts 6 and 7	5 r s	owner.
31	Wellman, James	east part south half 1	2 r n	owner.

Polling Sub-Division No. 2.

No. on Roll.	Name.	Lot.	Con. or Range.	
586	Adams, John	north half 12	3 r s	tenant.
629	Ainsley, William	south half north half 9	4 r s	tenant.
631	Ainsle, James	south part south half 9	4 r s	tenant.
579	Andrews, Garrick	south half 9	3 r s	owner.

Voters L

No. on Roll.

583 A
587 H
101 P
533 I
483 I
26 C
34 C
35 C
96 C
97 C
580
643
93
95
6
41
42
474
531
638
525
530
552
33
37
28
467
465
45
593
43
44
531
701
4
55
70

No. on Roll.	Name.	Lot.	Con. or Range.	
583	Andrews, James	south half 10	3 rs	owner.
587	Berdan, Arikur S.	south half 12	3 rs	owner.
101	Black, Alexander J.	north half 13	2 rn	owner.
533	Black, Donald	north half 11	2 rs	owner.
483	Body, William	c & s pts 14 & 15 & e ½ s ½ 16	1 rs	tenant.
26	Campbell, Angus	so. west part north half 14	2 rn	owner.
34	Campbell, C. J.	south half and e half n half 9	1 rn	owner.
35	Campbell, J. C.	south half 9	1 rn	farmer's son.
96	Campbell, William	we. half north half 10	2 rn	owner.
97	Campbell, Duncan	east half north half 10	2 rn	owner.
580	Campbell, Alexander	south half north half 9	3 rs	owner.
643	Campbell, Alex'r B.	south part 14	4 rs	owner.
93	Congdon, John	west half north half 9	2 rn	owner.
95	Congdon, Richard	east half north half 9	2 rn	owner.
6	Corneil, J. D.	centre part north half 14	1 rs	owner.
41	Corneil, Phillip, sr.	south half 12	1 rn	owner.
		and south half 11	1 rs	owner.
42	Corneil, Phillip, jr.	south half 12	1 rn	farmer's son.
474	Corneil, John P.	east part south half 12	1 rs	owner.
		and n e corner n half 12	2 rs	owner.
531	Daltor, Dukes	west half north half 10	2 rs	owner.
638	Dobie, William M.	north-east corner 12	4 rs	tenant.
529	Duncanson, Donald	west half south half 9	2 rs	owner.
530	Duncanson, Dougald	south half 10	2 rs	owner.
532	Duncanson, Alexander	south half 11	2 rs	owner.
33	Dundon, John	east half north half 10	2 rs	owner.
		east half south half 11	1 rn	owner.
		and east half south half 9	2 rn	owner.
37	Elliot, George C.	and west half south half 11	1 rn	tenant.
28	Elliott, Francis	west half south half 11	1 rn	owner.
467	Empy, John	north half 9	1 rs	farmer's son.
463	Faulds, James V.	south half 9	1 rs	owner.
45	Galbraith, Malcolm	south half 13	1 rn	owner.
593	Grant, Marcus	south half 15	3 rs	owner.
43	Hamilton, Thomas	north half 11	1 rn	owner.
44	Hamilton, Robert	south half 11	1 rn	farmer's son.
535	Hare, Isaiah	w. cor. nor.-east pt n half 12	2 rs	tenant.
709	Heuston, George	north half 15	2 rn	owner.
47	Hitch, John	west half south half 14	1 rn	owner.
654	Hyadman, Neil	16	3 rs	owner.
708	Kershaw, Charles	north-west pt north half 12	1 rs	tenant.

No. on Roll.	Name.	Lot.	Con. or Range	
470	Lee, James E.	west half north half 11 and w. cor n. e. pt n $\frac{1}{2}$ 12 and east half north half 11	1 r s 2 r s 1 r s	} owner. tenant. owner.
471	Lee, George	east half north half 11	1 r s	owner.
635	Mathers, Hiram S.	11	4 r s	owner.
636	Mathers, Abraham	east half south half 11	3 r s	tenant.
642	May, Donald	east half south half 11	3 r s	owner.
540	May, James	south part 14	4 r s	tenant.
468	Miller, Joseph	16	2 r s	tenant.
628	Mullins, Charles jr.	north part 10	1 r s	owner.
663	Mullins, Henry	north part north half 9	4 r s	owner.
538	Murray, James	north part 9 south parts 14 and 15	5 r s 2 r s	owner. owner.
46	McAlpin, Hugh	east half south half 14	1 r n	owner.
50	McAlpin, Peter	west half 15	1 r n	owner.
51	McAlpin, James	east half 15	1 r n	owner.
52	McAlpin, Hugh, sr.	16	1 r n	owner.
53	McAlpin, Alexander	east half 16	1 r n	farmer's son.
54	McAlpin, Hugh	west half 16	1 r n	occupant.
128	McAlpin, James	15 and 16	Gore,	owner.
479	McAlpin, Malcolm	n $\frac{1}{2}$ 15 and west part n $\frac{1}{2}$ 14 and west half s half 13	1 r s 2 r s	} owner.
480	McAlpin, Duncan	north half 15	1 r s	farmer's son.
481	McAlpin, Daniel	north half 15	1 r s	farmer's son.
720	McAlpin, Hugh	lot 15 and part nor. half 14	4 r s	owner.
482	McCallum, Duncan	cont. pt s halves 14 and 15	1 r s	owner.
539	McCallum, John	south parts s halves 14 & 15 and n. halves 14 and 15	1 r s 2 r s	owner.
584	McCallum, Alexander	west half south half 11	3 r s	owner.
637	McCallum, Neil	12	4 r s	owner.
56	McColl, John P.	north half 13	1 r n	tenant.
57	McColl, Samuel	north half 13 and 13	1 r n Gore,	owner.
478	McColl, John S.	n $\frac{1}{2}$ 13 and e pt north $\frac{1}{2}$ 14	1 r s	owner.
99	McDonald, Alex'r S.	north half 12	2 r n	owner.
588	McDonald, Archibald	south half 13	3 r s	owner.
589	McDonald, Donald	north half 13 and s half 14	3 r s	owner.
721	McDonald, David	north half 10 and w $\frac{1}{2}$ s $\frac{1}{2}$ 9 and s $\frac{1}{2}$ 12	1 r n 2 r n	owner.
722	McDonald, John	north half 10	1 r n	farmer's son.
723	McDonald, William	north half 10	1 r n	farmer's son.
672	McDougald, John [or McDonald.]	north half 12	3 r s	owner.
36	McIntaggart, Angus	s $\frac{1}{2}$ 10 and west half n half 9 and south half 10	1 r n 2 r n	owner.
98	McIntaggart, Angus	south half 11	2 r n	owner.

Voters List 1

No. on Roll.	Name.
730	McIntaggart
731	McIntaggart
732	McIntaggart
665	McKel
632	McLac
633	McLac
634	McLac
475	McLes
476	McLes
527	McLes
582	McLes
590	McLes
591	McLes
592	McLes
541	McRa
534	Patter
536	Patter
94	Scater
39	Smith
40	Smith
466	Swit
48	Thon
49	Thon
630	Tiffin
639	Will
640	Will
641	Will
628	Yat
104	You
105	You
106	You

No. on Roll.	Name.	Lot.	Con. or Range.	
730	McIntaggart, Lachlan	north half 12	1 r n	} owner.
		and south half 13	2 r n	
731	McIntaggart, Donald	north half 12	1 r n	farmer's son.
732	McIntaggart, John	north half 12	1 r n	farmer's son.
665	McKellar, Alexander	10	5 r s	tenant.
632	McLachlan, Daniel	east half 10	4 r s	tenant.
633	McLachlan, Lachlan	10	4 r s	owner.
634	McLachlan, Lachlan jr.	west half 10	4 r s	tenant.
475	McLean, John	south half 13	1 r s	tenant.
476	McLean, Donald	south half 13	1 r s	owner.
527	McLean, John	north half 9	2 r s	owner.
582	McLean, Duncan	north half 10	3 r s	owner.
590	McLean, Angus	north half 14	3 r s	tenant.
591	McLean, Donald	north halves 14 and 15	3 r s	owner.
592	McLean, Samuel	north half 15	3 r s	tenant.
541	McRae, John R.	16	2 r s	owner.
534	Patterson, Redger	south half 12	2 r s	owner.
536	Patterson, Peter	south part 13	2 r s	owner.
94	Scates, George	north half 11	2 r n	owner.
		and east half north half 9	2 r n	tenant.
39	Smith, George	south half 12	1 r n	tenant.
		south half 11	1 r s	tenant.
40	Smith, Phillip C.	south half 12	1 r n	tenant.
		south half 11	1 r s	
466	Switzer, John	north half 9 and s half 10 ..	1 r s	owner.
48	Thomson, Andrew	north half 14	1 r n	} owner.
		and 14	Gore,	
49	Thomson, James	north half 14	1 r n	farmer's son.
630	Tiffin, Samuel	north part south half 9	4 r s	owner.
639	Willy, David J.	west part 13	4 r s	tenant.
640	Willy, David	west part 13	4 r s	owner.
641	Willy, Lott	east part 13	4 r s	owner.
628	Yates, Thomas.	{ e 1/2 s 1/2 9 & s & w & e pts n 1/2 12 and north part and n 1/2 9 and s w corner w 1/2 s 1/2 12	{ 2 r s 3 r s 1 r s	} owner.
104	Young, Henry	south half 14	2 r n	
105	Young, Jacob	s 1/2 s 1/2 16 and south half 15	2 r n	owner.
106	Young, George	north part 16	2 r n	owner.

Polling Sub-Division No. 3.

No. on Roll.	Name.	Lot.	Con. or Range.	
654	Allan, John	north half 24	4 rs	owner.
655	Allan, George	south part 24	4 rs	tenant.
656	Allan, James	south part 24	4 rs	owner.
75	Bartlett, Isaac	east part north half 24.....	1 rn	owner.
127	Beckton, Thomas	north half north half 24 ...	2 rn	} owner.
		east half north half 20.....	2 rs	
597	Berdan, David	centre parts 17 and 18.....	3 rs	owner.
580	Campbell, Alexander	east part north half 17.....	1 rs	tenant.
498	Clarke, Samuel F.	north half 22	1 rs	tenant.
499	Clark, George	22	1 rs	owner.
500	Clark, John	south half 22	1 rs	tenant.
552	Coade, Richard	south half 22	2 rs	} owner.
		and east half south half 21	3 rs	
130	Corneil, George	17 and 18	Gore,	owner.
73	Coulthard, George	centre part south half 23 ...	1 rn	owner.
		and south part 23	1 rn	tenant.
74	Coulthard, John B.	centre part south half 23 ...	1 rn	owner.
		and south part 23	1 rn	tenant.
79	Coulthard, Andrew	s part 23 and south half 24.	1 rn	} owner.
		and north half 22	2 rs	
551	Coulthard, Thomas B.	north half 22.....	2 rs	tenant.
611	Dobie, John A.	north half 24	3 rs	owner.
649	Dobie, James	south parts 22 and 23	4 rs	tenant.
650	Dobie, William	south parts 22 and 23	4 rs	owner.
652	Dobie, Christopher	east part 22... .. .	4 rs	} tenant.
		and west half south $\frac{1}{2}$ 24,	3 rs	
653	Dobie, David	east part 22... .. .	4 rs	
		and west half south $\frac{1}{2}$ 24	3 rs	} owner.
495	Duncanson, Peter	south half 21	1 rs	
		and n $\frac{1}{2}$ 20 and e cor. s $\frac{1}{2}$ 20	1 rs	tenant.
133	Goff, Richard	21	Gore,	owner.
134	Goff, Aaron	21	Gore,	farmer's son.
137	Goff, John	n e & w cor's 22 & pt n $\frac{1}{2}$ 22.	Gore,	owner.
116	Graham, John, sen.	east half south half 22	2 rn	tenant.
117	Graham, John	east half south half 22.....	2 rn	owner.
647	Graham, Duncan	17 and 18	4 rs	} owner.
		and south parts 17 and 18	3 rs	
651	Graham, Donald	north parts 22 and 23.....	4 rs	
		and east half south half 24	3 rs	} owner.

Voters List

No. on Roll.	
109	Grog
491	Har
709	Heu
710	Heu
711	Heu
487	Hog
452	Hyn
594	Hyn
556	Kel
138	Kel
139	Kel
546	Let
595	Let
596	Let
598	Let
67	Lo
59	Mi
60	Mi
61	Mi
62	Mi
719	Mi
720	Mi
63	Mi
502	Mi
506	Mi
120	Mi
121	Mi
122	Mi
56	Mi
492	Mi
490	Mi
65	Mi
113	Mi
118	Mi
119	Mi
496	Mi
548	Mi

Voters List 1877, Municipality of Elfrid.—Part 1, polling sub-division 3. 11

No. on Roll.	Name.	Lot.	Cón. or Range.	
109	Grogan, George	south half 18	2 r r	owner.
491	Harris, James	north part north half 17....	1 r s	owner.
709	Heuston, George	17	1 r n	owner.
710	Heuston, George, jr.	north half 17	1 r n	farmer's son.
711	Heuston, Henry	north half 17	1 r n	farmer's son.
487	Hogg, George	north half 18	1 r s	tenant.
452	Hyndman, Gilbert	north halves 17 and 18.....	2 r s	owner.
594	Hyndman, Neil	east half south half 18	1 r s	owner.
556	Kelly, David	north half 24	2 r s	owner.
138	Kelly, Charles R.	23 and 24 Gore	Gore,	} tenant.
		centre part north half 24,	1 r n	
139	Kelly, Robert	23 and 24 Gore.....	Gore,	} owner.
		centre part north half 24,	1 r n	
546	Lethbridge, W. G.	south half 20	2 r s	tenant.
595	Lethbridge, John G.	n $\frac{1}{2}$ 17 and n part n half 18	3 r s	} farmer's son.
596	Lethbridge, George	n $\frac{1}{2}$ 17 and nor. part n $\frac{1}{2}$ 18,	3 r s	
		south half south half 18.	2 r s	} owner.
		n $\frac{1}{2}$ 19 and w part n half 18	3 r s	
598	Lethbridge, John	south half 21	1 r n	owner.
67	Lockwood, Wallace			
59	Milloy, James	south half 19	1 r n	owner.
60	McAlpin, Malcolm	north half 19	1 r n	tenant.
61	McAlpin, Donald	north half 19 ..	1 r n	tenant.
62	McAlpin, Duncan	north half 19 ..	1 r n	owner.
719	McAlpin, John	s half 17 and n part s $\frac{1}{2}$ 18,	2 r s	} owner.
720	McAlpin, Hugh	s half 17 and n part s $\frac{1}{2}$ 18,	2 r s	
63	McBean, Alexander	south half 20	1 r n	} owner.
		and north half 19	1 r s	
502	McBean, Alexander	east half north half 23	1 r s	owner.
		and part north half 24 ...	1 r s	tenant.
506	McLean, William	west half north half 23.....	1 r s	owner.
120	McCallum, Edward	east half north half 23	2 r n	tenant.
121	McCallum, Gilbert	east half north half 23 ...	2 r n	owner.
122	McCallum, Peter	west half north half 23.....	2 r n	owner.
56	McColl, John S.	south half 17	2 r n	owner.
492	McColl, Alexander	south half 19	1 r s	owner.
490	McColl, John	west half south half 18.....	1 r s	owner.
		and north part north $\frac{1}{2}$ 17	1 r s	tenant.
65	McDonald, John	north half 20	1 r n	owner.
113	McEachern, David	20 ..	2 r n	owner.
118	McEachern, Hector	west half south half 22.....	2 r n	owner.
119	McEachern, Daniel	south half 23 ..	2 r n	owner.
496	McEachern, Archibald	n $\frac{1}{2}$ 29 and no. corn. s $\frac{1}{2}$ 20,	1 r s	owner.
548	McEachern, Duncan	west half north half 20.....	2 r s	} owner.
		and south part 20	1 r s	

12 Voters List 1877, Municipality of Ekfrid — Part 1, polling sub-division 3.

No. on Roll.	Name.	Lot.	Con. or Range.	
557	McIntyre, Malcolm	north half south half 24	2 r s	owner.
558	McIntyre, Archibald	south half south half 24	2 r s	owner.
114	McKellar, Alexander	north part 21	2 r n	owner.
131	McKellar, Archibald	19	Gore,	owner.
132	McKellar, John	20	Gore,	owner.
		and south part 21	2 r n	owner.
542	McKellar, John	north halves 17 and 18	2 r s	tenant.
68	McKenzie, James	east half south half 22	1 r n	owner.
		west half south half 22	1 r n	tenant.
69	McKenzie, William	west half south half 22	1 r n	owner.
549	McKenzie, Alex'r R.	south half 21	2 r s	owner.
553	McKenzie, John	north half 23	2 r s	owner.
550	McLean, Donald	north half 21	2 r s	owner.
70	McRae, James	north half 22	1 r n	owner.
501	McRae, Christopher	south half 23	1 r s	owner.
507	McRae, Hugh	north-west cor north half 24	1 r s	owner.
		and part north half 24	1 r n	owner.
554	McRae, Phillip	south half 23	2 r s	owner.
555	McRae, John	south half 23	2 r s	owner.
608	McRae, Donald R.	south half 22	3 r s	owner.
609	McRae, Donald	23	3 r s	owner.
610	McRae, Duncan	23	3 r s	owner.
110	Penfound, Mr.	south half 19	2 r n	tenant.
648	Pool, Christopher	s ½ 19 and s w part s ½ 18, and 19	3 r s	owner.
		south half of south half 20,	4 r s	owner.
601	Searle, John	20	3 r s	owner.
		20	4 r s	owner.
123	Siddall, William	east half south half 24	2 r n	owner.
		and west half south ½ 24,	2 r n	tenant.
124	Siddall, Joseph	west half south half 24	2 r n	owner.
111	Squire, John	west half north half 19	2 r n	owner.
112	Squire, Samuel C.	east half north half 19	2 r n	owner.
543	Squire, E. H.	19	2 r s	owner.
544	Squiro, E. W.	19	2 r s	owner.
545	Squire, J. R.	19	2 r s	owner.
529	Squire, Henry	north half 20	2 r s	owner.
600	Squire, E. L.	north half south half 20	3 r s	owner.
78	Steinhoff, Jacob	west part north half 24	3 r s	owner.
115	Strachan, Thomas	north half 22	1 r n	owner.
66	Sutherland, Wm. R.	pt n ½ 21 & s w corn. n ½ 20	2 r n	owner.
108	Sutherland, Wm. Robb	north half 18	1 r n	owner.
208	Sutherland, William	north half 18	2 r n	tenant.
55	Synclair, John	north half 18	2 r n	owner.
64	Synclair, Richard	north half 20	1 r n	owner.
		north half 20	1 r n	tenant.
502	Tait, William	north half 21	3 r s	owner.

Voters List
No. on Roll.

603 Tai
604 Tai
71 Tay
77 The
509 Tre
606 Tre
607 Tre
129 Tw
493 W
494 W

No. on Roll.

418 A
421 A
195 E
281 E
179 E
181 E
182 E
248 E
249 E
271 E
411 E
412
420
226
350
280
283
285
261

No. on Roll.	Name.	Lot.	Con. or Range.	
603	Tait, James	west half south half 21	3 r s	tenant.
604	Tait, George	west half south half 21 and 21	3 r s 4 r s	} owner.
71	Taylor, Duncan	north half 23	1 r n	owner.
77	Thomson, John	south half north half 24 and north-west corner 24.	2 r r 1 r n	} owner.
509	Trestain, John	south half 24 and part north half 24	1 r n 1 r n	owner. tenant.
606	Trestain, William	north half 22	3 r s	tenant.
607	Trestain, George	north half 22	3 r s	owner.
129	Twiss, R. C.	south half 19 and 17 and 18	2 r n Gore,	owner. tenant.
493	Willey, Bray	north half 21	1 r s	tenant.
494	Willey, Scott	north half 21	1 r s	owner.

Polling Sub-Division No. 4.

No. on Roll.	Name.	Lot.	Con-cession.	
418	Alexander, John	west half north half 14	5	owner.
421	Ash, Emmanuel	s ½ 14, east part south ½ 15	5	owner.
195	Bacon, William J.	north-east half 15	1	owner.
281	Binkee, Charles	east half north half 4	3	owner.
179	Black, Nichol	pt n ½ 12 Aptn 12 & c. ptn 13	1	owner.
181	Black, Malcolm	A 2, part north half 12	1	tenant.
182	Black, William	east part south half 13	1	owner.
248	Black, Dougald	north half 15	2	owner.
249	Black, Donald	south half 15	2	owner.
271	Blackler, John	south half 1	3	tenant.
411	Black, George	north half 11 and north half 7	5 3	} owner.
412	Black, Alexander	north half 7	4	owner.
420	Black, Archibald	south half 14	5	tenant.
226	Brown, Joseph	e pt n ½ 2, and w part n ½ 1	2	owner.
350	Brown, Alfred	west half south half 10	4	owner.
280	Butler, John	east half north half 4	3	tenant.
283	Butler, Robert	west half south half 5	3	owner.
285	Butler, William	west half north half 5	2	owner.
261	Campbell, Angus	south-west part sout half 13	1	owner.

74 Voters List 1877, Municipality of Ekfrid.—Part 1, polling sub-division 4

No. on Roll.	Name.	Lot.	Con-cession.	
241	Chisholm, John	north half 12	2	owner.
353	Chisholm, Neil	west half north half 11	4	tenant.
348	Cohoe, Andrew J.	west half north half 9	4	owner.
346	Corneil, J. D.	east half south half 5	2	owner.
145	Coulter, Thomas	and south half s. half 10	5	
257	Coulthard, W. S.	part north half 1	1	owner.
379	Coulthard, Andrew	south half 14	3	tenant.
173	Crane, Nelson	south half 14	3	owner.
		A 7, part north half 12	1	owner.
464	Dalton, John	south-east part south half 7,	1	owner. see 1
344	Davey, William H.	south half 7	4	owner.
395	Davies, Howard,	cast part north half 4	5	owner.
403	Dell, S. W.	north half 7	5	tenant.
174	Dewitt, Stephen	A 6, part north half 12	1	tenant.
150	Dillon, John	east and west parts n $\frac{1}{2}$ 2	1	owner.
298	Dunn, John	north half 12	3	owner.
715	Eddie, William	north half 14	4	owner.
419	Ferguson, John	east half north half 14	5	owner.
354	Fletcher, John	north part 12	4	tenant.
355	Fletcher, Hugh	north part 12	4	owner.
300	Foster, James	north part south half 13	3	owner.
229	Fowler, Jacob	east half north half 3	2	owner.
401	Fox, Benjamin	north half 6	5	tenant.
284	Frasher, Elijah	east half south half 5	3	owner.
151	Galahar, John	centre pt n $\frac{1}{2}$ 2 & ne pt n $\frac{1}{2}$ 3,	1	owner.
297	Gibbs, John	north half 12	3	tenant.
305	Gibbs, Ellis	south part south half 13	3	} owner.
416	Guogh, Curtis	and north part south $\frac{1}{2}$ 13	4	
		east half north half 13	5	owner.
143	Hagarty, John	e $\frac{1}{2}$ s $\frac{1}{2}$ 2, and s w pt n $\frac{1}{2}$ 3.	1	owner.
331	Hardy, Henry	n w and north east parts 2,	4	tenant.
337	Hardy, Josiah	west half north half 4	4	owner.
417	Henry, William	west half north half 13	5	owner.
277	Helm, John	west half south half 3	3	owner.
		and west half north half 3	2	tenant.
230	Hill, John	east half north half 3	2	owner.
236	Hodgins, George	north half 9	2	owner.
187	Holmes, Thomas	B 1, 2, 9 and 10, pt n $\frac{1}{2}$ 13,	1	tenant.
		and A 2, part north $\frac{1}{2}$ 12,		owner.
422	Howard, Joseph	east half south half 15	5	tenant.
170	Hughes, Nathaniel	D 2 and 3, part north $\frac{1}{2}$ 12,	1	owner.
246	Hyndman, Alexander	west half north half 14	2	owner.

List 1877

No. on Roll.	Name.
27	Jeffrey, J.
60	Johnston
15	Johnson,
08	Kershaw
35	Klem, P
27	Laughton
387	Laughton
402	Laughton
404	Laughton
386	Lewis, C
238	Lindsay,
156	Long, R
347	Lotan, J
367	Lotan, J
362	Lotan, S
397	Luther,
394	Mann, J
357	May, W
667	Middleton
159	Miles, J
423	Moore,
240	Morris
405	Morrow
180	Mullins
228	Murray,
291	Murray,
245	McAlpin
155	McCall
485	McCall
299	McColl
301	McDon
362	McDon
352	McDon
221	McDon
243	McFie
244	McFie
296	McGill
140	McIn
141	McIn
142	McIn
177	McIn
	McIn

No. on Roll.	Name.	Lot.	Con-cession.	
239	McIntyre, John	north half 10, ...	2	} owner.
		and e $\frac{1}{2}$ s $\frac{1}{2}$ and pt n $\frac{1}{2}$ 11,	5	
290	McIntyre, Archibald	south halves 8 and 9 ...	3	owner.
413	McIntyre, Solomon	w $\frac{1}{2}$ s $\frac{1}{2}$ and part north $\frac{1}{2}$ 11,	5	} owner.
730	McIntaggart, Lachlan	south half 12 ...	1	
102	McKay, David	south-west part south $\frac{1}{2}$ 13,	1	tenant.
103	McKay, John	south-west part south $\frac{1}{2}$ 13,	1	tenant.
218	McKay, John	south half 4 ...	3	owner.
328	McKee, David	east part north half 1, ...	4	owner.
176	McKenzie, Angus	A 4, part north half 12, ...	1	} owner.
		and south half 9.....	4	
247	McLean, Hugh	north half 13 ...	4	owner.
165	McMaster, Alex. sen.	and n e corner south $\frac{1}{2}$ 14,	2	} tenant.
		north half 11 ...	1	
		e pt s $\frac{1}{2}$ 11 and south $\frac{1}{2}$ 10	2	} owner.
		north half 8 ...	3	
288	McMaster, Alexander	south half 8 ...	4	} owner.
		and A 14, part north $\frac{1}{2}$ 13	1	
292	McMaster, John	north half 10 and south $\frac{1}{2}$ 11	3	} owner.
		and A 11, part north $\frac{1}{2}$ 13,	1	
294	McMaster, Angus	north half 11,	3	owner.
356	McMurphy, John	centre part 12,	4	owner.
359	McNab, Daniel	north half 8,	1	owner.
168	McNaughton, Forbes	bl. C 6, 7, 8, 9 & 10 pt n $\frac{1}{2}$ 12	1	} tenant.
		and west part south $\frac{1}{2}$ 11,	2	
144	McNalty, Patrick	s hf 3 and west $\frac{1}{2}$ south $\frac{1}{2}$ 2.	1	owner.
152	McNuly, Michael	south half 4 ...	1	tenant.
254	McRae, Duncan A.	C 1, 2, 11 & 12, part n $\frac{1}{2}$ 12..	1	owner.
191	McRoberts, John	s. e. corner south half 13....	2	owner.
192	McRoberts, Chambers	part north half 12	1	tenant.
		south e corner south half 13	2	owner.
154	McTaggart, George	part north half 12.....	1	tenant.
		south half 5 ...	1	tenant.
340	Nichols, Robert	east half south half 5.....	4	owner.
341	Nichols, William	west half south half 5.....	4	owner.
400	Orvis, James	south half 5 ...	5	owner.
351	Parr, George	east half north half 11.....	4	owner.
409	Palmer, William	south half 9 ...	5	tenant.
162	Patterson, Malcolm	south half 10 ...	1	owner.
163	Patterson, Archibald	north half 10 ...	1	owner.
164	Patterson, Alexander	south half 11 ...	1	owner.
388	Patterson, Thomas	east part south half 1.....	5	owner.
286	Perry, Thomas	east half north half 5.....	3	owner.
343	Perry, C. W.	west half south half 6.....	4	owner.

No. on Roll.	
242	Prou
272	Ram
336	Ram
390	Ram
358	Ram
392	Ram
393	Ram
398	Ram
183	Ran
184	Ran
282	Rim
148	Rha
234	Rich
724	Rich
289	Stein
410	Stor
157	Str
115	Str
414	Stri
346	Syn
287	Tan
193	Tho
349	Tho
235	Tow
408	Tow
233	Ud
237	Wa
225	Wa
224	Wa
388	We
197	We
332	Wi
196	Wi
396	Wi
333	Ya

No. on Roll.	Name.	Lot.	Con-cession.	
242	Proudham, Thomas	south half 12.....	2	owner.
272	Ramy, James	e half n ½ 13, south half 1..	3	owner.
336	Ramy, David	east half north half 4.....	4	owner.
390	Ramy, John	south half 2.....	5	tenant.
		south part 13	4	owner.
358	Ramsey, Hamilton	north half 8	1	} tenant.
		south half 8	2	
392	Ramy, John L.	south half 3	5	tenant.
393	Ramy, Nathaniel	south half 3	5	owner.
398	Ramy, David	east half south half 4.....	5	owner.
183	Rankin, Alexander	part north half 13	1	tenant.
184	Rankin, Hugh	part north half 13	1	owner.
282	Rimele, Henry	west half north half 4.....	3	owner.
148	Rhaj, Sebastian	north part south half 1.....	1	tenant.
234	Richards, John	north half 5	2	owner.
724	Richardson, L. R.	north-east part south half 13	2	owner.
289	Steinhoff, W. F.	north half 9	3	owner.
410	Storing, Nelson	north half south half 10....	5	owner.
		south half south half 10....	5	tenant.
157	Strachan, Charles	north half 7,	1	owner.
115	Strachan, Thomas	south half 8	2	owner.
414	Stringers, William	south half south half 12.....	5	owner.
346	Synclair, John	south half 9	4	owner.
287	Tanner, George	north half 6	3	owner.
		north half 7	3	tenant.
193	Thomson, A. B.	north half 14,	1	owner.
349	Thomson, George	north half 10,	4	owner.
235	Towe, Joseph	north half 8	2	owner.
408	Towers, Charles	north halves 9 and 10.....	5	owner.
233	Udell, William	north half 5	2	tenant.
237	Wait, William	south half 9	2	tenant.
225	Warren, Henry	south half 2	2	owner.
224	Webb, Thomas J.	east part north half 1,	2	owner.
389	Weber, John	west part south part 1.....	5	owner.
197	Webster, Robert	south half 15	1	owner.
332	Weston, Wilkinson	north-west part 2.....	4	owner.
196	Wheatly, Solomon	west half north half 15.....	1	owner.
396	Woolcock, Thomas	north-west part 4.....	5	owner.
333	Yard, Henry	north-east part 2	1	owner.

Polling Sub-Division No. 5.

No. on Roll.	Name.	Lot.	Con-cession.	
322	Danks, Peter	north half 23	3	tenant.
374	Beaton, Archibald	north part west half 21.....	4	owner.
269	Campbell, John W.	north half of w $\frac{1}{2}$ south $\frac{1}{2}$ 23	2	owner.
424	Campbell, John	north half 16	5	owner.
430	Campbell, Duncan	north half 19	5	owner.
433	Campbell, Charles	east half north half 20.....	5	owner.
306	Caufield, John	south half 16	3	tenant.
425	Carruthers, Christopher	south half 16	5	owner.
307	Chisholm, Angus	south half 16	3	owner.
257	Coulthard, William S.	south half 19	2	tenant.
79	Coulthard, Andrew	south half 19	2	owner.
220	Currie, Nathaniel	east part north half 23.....	1	owner.
263	Currie, James	north half 22	2	owner.
313	Currie, Robert	west half north half 20 .. .	3	owner.
726	Dean, Michael	east half south half 24.....	1	owner.
303	Devlin, William J.	north half 16	3	tenant.
304	Devlin, William	north half 16	3	owner.
309	Devlin, Lewis	south half south half 17....	3	owner.
311	Devlin, John	north half 17	3	owner.
198	Eagleson, Thomas	west half north half 16.....	1	owner.
199	Eagleson, James	east half north half 16 .. .	1	owner.
256	Eddie, James	south half 18 and n half 19.	2	owner.
712	Eddie, Solomon	south half 20	4	tenant.
713	Eddie, Alexander	south half 20	4	owner.
714	Eddie, James A.	south half 20	4	farmer's son.
715	Eddie, William	lot 19 and south half 18....	3	owner.
716	Eddie, Hugh A.	north half 19	3	farmer's son.
717	Eddie, John W.	north half 19	3	farmer's son.
718	Eddie, James	north half 19	3	farmer's son.
429	Gow, William	18	5	owner.
265	Graham, Duncan	w $\frac{1}{2}$ e $\frac{1}{2}$ and o $\frac{1}{2}$ w $\frac{1}{2}$ n $\frac{1}{2}$ 23.	2	tenant.
266	Graham, Angus	w $\frac{1}{2}$ e $\frac{1}{2}$ and o $\frac{1}{2}$ w $\frac{1}{2}$ n $\frac{1}{2}$ 23	2	owner.
270	Graham, Archibald	north half 24	2	owner.
379	Graham, John G.	south parts 22 and 23.....	4	owner.
651	Graham, Donald	south half 23	4	tenant.
314	Hamilton, Duncan	east half north half 20.....	3	owner.
364	Hicks, Green	east half 16.....	4	owner.

Voters List

No. on Roll.	Name.
315	Hugh
426	Hull,
427	Hull,
251	Leitch
372	Leitch
434	Leitch
435	Leitch
437	Leitch
725	Leitch
373	Little
268	Mars
312	Maw
219	Midd
360	Mun
428	Mun
216	McA
326	McA
439	McA
201	McA
204	McA
205	McA
206	McA
320	McC
324	McC
325	McC
432	McC
503	McC
504	McE
365	Mel
368	Mel
369	Mc
370	Mc
371	Mc
259	Mc
316	Mc
381	Mc
441	Mc
442	Mc
382	M
385	M
318	M

No. on Roll.	Name.	Lot.	Con-cession.	
315	Hughes, George	east half south half 20	3	owner.
426	Hull, John E.	south half 17	5	owner.
427	Hull, David	south half 17	5	owner.
251	Loitch, Lachlan	north half 16.....	2	owner.
372	Loitch, Archibald M.	south half 19	4	owner.
434	Loitch, Malcolm	north $\frac{1}{2}$ 21 and w $\frac{1}{2}$ n $\frac{1}{2}$ 20.	5	owner.
435	Loitch, William	south half 21	5	owner.
437	Loitch, Hugh	north half 22	5	owner.
725	Loitch, Samuel	east half south half 24.....	1	tenant.
373	Littlejohn, Phillip	north half 20	4	owner.
268	Marshall, Edward	n $\frac{1}{2}$ of west $\frac{1}{2}$ south half 23.	2	tenant.
312	Mawhinney, John	north half 18.....	3	} owner.
		south half 18	4	
219	Middlemiss, Ralph	part north half 23	1	owner.
360	Munson, R. S.	north half 17.....	4	owner.
428	Munroe, Peter	north half 17	5	owner.
216	McAlpin, Malcolm J.	south half 21	1	owner.
326	McAlpin, Donald	south half 24	3	owner.
439	McAlpin, Alexander	east half north half 23 ..	5	owner.
201	McArthur, Duncan	south half 16.....	1	owner.
204	McArthur, Peter	south half 17.....	1	owner.
205	McArthur, Alexander	south half 17.....	1	farmer's son.
206	McArthur, Duncan	south half 17.....	1	farmer's son.
320	McCallum, John	north $\frac{1}{2}$ 22 and e $\frac{1}{2}$ south $\frac{1}{2}$ 23	3	owner.
324	McCallum, John, sr.	north half 24	3	owner.
325	McCallum, Duncan	north half 24	3	farmer's son.
432	McCallum, Zachariah	south half 20.....	5	owner.
503	McCracken, John	north half south half 24 ..	2	} owner.
		and west half south $\frac{1}{2}$ 23.	3	
504	McCracken, David	north half south half 24 ...	2	farmer's son.
365	McEachern, John	west half 16.....	4	owner.
368	McFarlane, Neil	south half 17.....	4	farmer's son.
369	McFarlane, Donald	south half 17...h.....	4	farmer's son.
370	McFarlane, Hector	north halves 18 and 19....	4	owner.
371	McFarlane, John H.	north halves 18 and 19.....	4	farmer's son.
259	McGongan, Malcolm	south half 20	2	owner.
316	McGinnis, John	west half south half 20	3	tenant.
381	McGregor, Donald	east half north half 23	4	owner.
441	McGregor, Duncan	24	5	owner.
442	McGregor, Alexander	24	5	farmer's son.
382	McIntyre, James	west half north half 23.....	4	owner.
385	McIntyre, Malcolm C.	south half 24	4	owner.
418	McKay, John	north half 22	1	} owner.
		and north half 21.....	3	

No. on Roll.	Name.	Lot.	Con-cession	
262	McKay, Robert	south half 22.....	2	tenant.
318	McKellar, Alexan'r D.	south half 21.....	3	owner.
250	McKinnon, Alexander	south half 16.....	2	owner.
323	McLachlan, John	north half 23	3	owner.
380	McLachlan, Hugh	north half 22... ..	4	owner.
438	McLachlan, Alexander	west half north half 23....	5	owner.
317	McLarty, Archibald	west half south half 20... ,	3	owner.
261	McLean, Allan	south half 21	2	owner.
211	McMillan, Malcolm	south half south half 20... .	1	owner.
378	McNeil, Hugh	south half 22.....	4	tenant.
210	McRae, Philip	north half 20.....	1	owner.
213	McRae, Donald	north half 21.....	1	tenant.
214	McRae, John	north half 21.....	1	tenant.
215	McRae, James	north half 21.....	1	owner.
221	McRae, Donald	south half 23.....	1	owner.
254	McRae, Duncan A.	south half 17.....	2	owner.
258	McRae, John J.	north half 20.....	2	owner.
259	McTaggart, Peter	north half 17.....	2	owner.
257	McTaggart, Hugh	north half 18.....	2	owner.
476	McVicar, David	south half 22.....	5	owner.
440	McVicar, Donald	south half 23.....	5	owner.
202	Pole, Francis J.	east half north half 17.....	1	owner.
203	Pole, Tom	west half north half 17....	1	owner.
207	Pole, James	north half 18.....	1	owner.
209	Quick, James	n part 19 and n $\frac{1}{2}$ s half 20.	1	owner.
217	Riddle, James	south half 22.....	1	owner.
260	Simmons, William	north half 21.....	2	tenant.
319	Stout, Donald	north half 21.....	3	tenant.
208	Sutherland, William	halves 18 & 19 & s pt n $\frac{1}{2}$ 19	1	owner.
431	Sutherland, Donald	south half 19.....	5	owner.
384	Taylor, Henry	south half 24.....	4	tenant.
267	Toon, Matthew	n $\frac{1}{2}$ of e $\frac{1}{2}$ s $\frac{1}{2}$ 23 & e $\frac{1}{2}$ n $\frac{1}{2}$ 23	2	owner.

PART

No. on Roll.	
31	A
676	A
449	C
675	C
680	G
686	G
450	G
677	M
696	M
679	M
676	I
681	I
687	I
446	I
12	
695	
384	
683	
682	
445	
692	
688	
691	

PART II.—List of Persons entitled to vote at MUNICIPAL
Elections ONLY.

Polling Sub-Division No. 1.

No. on Roll.	Name.	Lot.	Con. or Range.	
31	Ardies, T. A.	south-west part south half 8 and north-west pt n ½ 8..	1 r n 1 r s	} tenant. owner.
676	Avery, Alfred	part north half 1.....	6 r s	
449	Chambulain, Thomas	part north half 1.....	1 r s	tenant.
675	Cook, James A.	part north half 1.....	6 r s	owner.
		part north half 1.....	6 r s	tenant.
680	Glover, John	part north half 1.....	6 r s	owner.
686	Graham, Hiram	part north half 1.....	6 r s	owner.
450	Griffith, Eli	part north half 1.....	1 r s	owner.
677	Marrow, John	part north half 1.....	6 r s	owner.
696	March, John	part north half 1.....	6 r s	owner.
679	Milburn, Walter	part north half 1.....	6 r s	owner.
676	McCallum, Daniel	part north half 1.....	6 r s	owner.
681	McCallum, John	part north half 1.....	6 r s	owner.
687	McMillan, Lyle	part north half 1.....	6 r s	owner.
446	McQuaid, John	part north half 1.....	1 r s	owner.
12	Northcott, James	sub-lots 7 & 8, pt south ½ 1.	1 r n	tenant.
695	Orr, Robert	part north half 1.....	6 r s	tenant.
684	Randal, Israel	part north half 1.....	6 r s	owner.
683	Rhaj, Joseph	part north half 1.....	6 r s	owner.
682	Robinson, John	part north half 1.....	6 r s	owner.
445	Sutherland, John	part north half 1.....	1 r s	tenant.
692	Turrill, John	part north half 1.....	6 r s	owner.
688	Wrightman, Harvey	part north half 1.....	6 r s	owner.
691	Wrickman, Charles	part north half 1.....	6 r s	owner.

Polling Sub-Division No. 2.

No. on Roll.	Name.	Lot.	Con. or Range.	
473	Heavenor, William	south-west part south $\frac{1}{2}$ 12..	1 r s	owner.
645	Kirkwood, John	16	4 r s	tenant.
477	Mathers, Abram	north-west part north $\frac{1}{2}$ 12..	1 r s	owner.
469	Miller, Archibald	part north half 10.	1 r s	owner.

Polling Sub-Division No. 3.

No. on Roll.	Name.	Lot.	Con. or Range.	
135	Kuns, David	part north half 22.....	Gore,	owner.
605	Weber, John	and south corner 22	Gore,	tenant.
		east part north half 21.....	3 r s	tenant.

Polling Sub-Division No. 4.

No. on Roll.	Name.	Lot.	Con. or Range.	
275	Berdan, John	east half north half 2.....	3	owner.
342	Boyd, William	east half south half 6	4	owner.
345	Brunell, John	north half north half 8.....	4	owner.
461	Campbell, John E.	east half south half 6.....	3	owner.
167	Clark, John	centre part north half 12....	1	owner.
82	Douglas, Alexander	west half south half 6.....	3	owner.
222	Earhart, Cornelius	south part south half 1.....	2	owner.
223	Earhart, William	north part south half 1.....	2	owner.
406	Earhart, William	east half north half 8.....	5	owner.

No. on Roll.	
407	Earhart
172	Elliott,
171	Englis
45	Galbro
334	Gaizer
178	Handy
276	Kittle
727	Marcu
419	McAl
188	McEa
190	McLe
261	McLe
329	Orr,
273	Ran
274	Ran
231	Sutt
330	Wes
399	Wos

No. on Roll.	
310	Cor
308	Jol
375	Mc
212	Mc
264	W

No. on Roll.	Name.	Lot.	Con. or Range.	
407	Earhart, Robert	west half north half 8.....	5	owner.
172	Elliott, John	B 1 and w $\frac{1}{2}$ 14, pt n $\frac{1}{2}$ 12..	1 con.	owner.
171	English, John	B, e $\frac{1}{2}$ 14, and E 1 pt n $\frac{1}{2}$ 12	1 con.	owner.
45	Galbroath, Malcolm	south half south half 15....	4 con.	owner.
334	Guizer, Jacob	east part north half 3.....	4 con.	owner.
178	Handy, Edward	C 3, part north half 12.....	1 con.	owner.
276	Kittlewell, William E.	w $\frac{1}{2}$ of n $\frac{1}{2}$ and w pt s $\frac{1}{2}$ 2....	3 con.	owner.
727	Marcum, Francis	south half north half 8.....	4	owner.
419	McAlpin, Malcolm	east half north half 14.....	2	owner.
188	McEachern, John	B 4 and 7, part north $\frac{1}{2}$ 13..	1 con.	owner.
190	McLean, John	A 12, part north half 13....	1 con.	} owner.
		and s. e. corner south $\frac{1}{2}$ 14	2	
261	McLean, Allan	2, 6, 7 and 8, part north $\frac{1}{2}$ 12	1 con.	owner.
329	Orr, John	west part north half 1.....	4	owner.
273	Ramey, William	east half north half 1.....	3	tenant.
274	Ramey, George	west half north half 1.....	3	owner.
231	Sutton, Benjamin	east half south half 4.....	2	tenant.
330	Weston, James	south part 2.....	4	owner.
399	Weston, George	west half south half 4.....	5	owner.

Polling Sub-Division No. 5.

No. on Roll.	Name.	Lot.	Con- cession.	
310	Cornell, Daniel	n $\frac{1}{2}$ of north $\frac{1}{2}$ of south $\frac{1}{2}$ 17	3	owner.
308	Johnston, H. John	s $\frac{1}{2}$ of north $\frac{1}{2}$ of south $\frac{1}{2}$ 17	3	owner.
375	McIarty, Donald	south part west half 21.....	4	owner.
212	McMillan, John	south half south half 20.....	1	farmer's son.
264	Waudby, John	w $\frac{1}{2}$ of w $\frac{1}{2}$ of north half 23..	2	owner.

PART III.—List of persons entitled to vote at Elections to the Legislative Assembly only.

Polling Sub-Division No. 1.

No. on Roll.	Name.	Lot.	Con. or Range.
	None.		

No. on Roll.

Division 1.

ions to

Polling Sub-Division No. 2.

No. on Roll.	Name.	Lot.	Con. or Range.
	None.		

Polling Sub-Division No. 3.

No. on Roll.	Name.	Lot.	Con. or Range.
	None.		

No. on Roll.

Polling Sub-Division No. 4.

No. on Roll.	Name.	Lot.	Con- cession.
	None.		

• **Polling Sub-Division No. 5.**

No. on Roll.	Name.	Lot.	Con. or Range.
	None.		

I, Hector Middlesex, do List constitute revised Assess for Members a correct list to vote at M Electors to ex ceived therei according to was posted u on the 28th o

Dated this

I, HECTOR McFARLANE, Clerk of the Municipality of Ekfrid, in the County of Middlesex, do hereby certify that parts one and three of the above (and foregoing) List constitute a correct list for the year 1877, of all persons appearing by the last revised Assessment Roll of the said Municipality to be entitled to vote at Elections for Members of the Legislative Assembly, and that parts one and two constitute a correct list for said year, of all persons appearing by the said roll, to be entitled to vote at Municipal Elections, in said Municipality,—and I hereby call upon all Electors to examine the said list, and if any omissions or other errors are perceived therein, to take immediate proceedings to have the said errors corrected according to law. (And I further certify that a copy of the foregoing Voters List was posted up in my office, at Ekfrid, on north $\frac{1}{2}$ lot 18, 4th Con., for inspection, on the 28th day of July, 1877.

Dated this 28th day of July, A. D. 1877.

HECTOR McFARLANE, CLERK.

