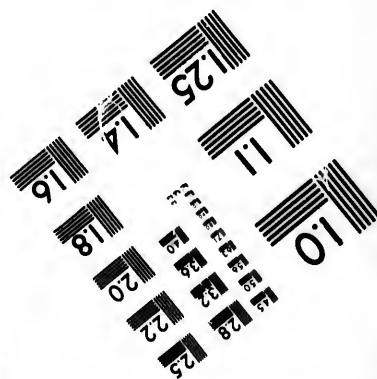
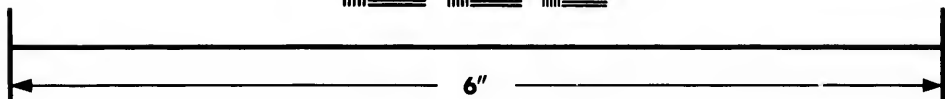
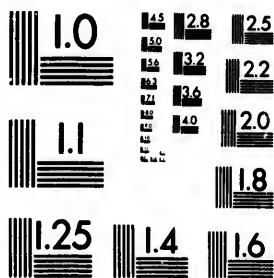

**IMAGE EVALUATION
TEST TARGET (MT-3)**



**Photographic
Sciences
Corporation**

23 WEST MAIN STREET
WEBSTER, N.Y. 14580
(716) 872-4503

18
20
22
25
28
32
36
40

**CIHM/ICMH
Microfiche
Series.**

**CIHM/ICMH
Collection de
microfiches.**



Canadian Institute for Historical Microreproductions / Institut canadien de microreproductions historiques

10
11
12
13
14
15
16
17

© 1987

Technical and Bibliographic Notes/Notes techniques et bibliographiques

The Institute has attempted to obtain the best original copy available for filming. Features of this copy which may be bibliographically unique, which may alter any of the images in the reproduction, or which may significantly change the usual method of filming, are checked below.

L'Institut a microfilmé le meilleur exemplaire qu'il lui a été possible de se procurer. Les détails de cet exemplaire qui sont peut-être uniques du point de vue bibliographique, qui peuvent modifier une image reproduite, ou qui peuvent exiger une modification dans la méthode normale de filmage sont indiqués ci-dessous.

- Coloured covers/
Couverture de couleur
- Covers damaged/
Couverture endommagée
- Covers restored and/or laminated/
Couverture restaurée et/ou pelliculée
- Cover title missing/
Le titre de couverture manque
- Coloured maps/
Cartes géographiques en couleur
- Coloured ink (i.e. other than blue or black)/
Encre de couleur (i.e. autre que bleue ou noire)
- Coloured plates and/or illustrations/
Planches et/ou illustrations en couleur
- Bound with other material/
Relié avec d'autres documents
- Tight binding may cause shadows or distortion
along interior margin/
La reliure serrée peut causer de l'ombre ou de la
distorsion le long de la marge intérieure
- Blank leaves added during restoration may
appear within the text. Whenever possible, these
have been omitted from filming/
Il se peut que certaines pages blanches ajoutées
lors d'une restauration apparaissent dans le texte,
mais, lorsque cela était possible, ces pages n'ont
pas été filmées.
- Additional comments:/
Commentaires supplémentaires:

- Coloured pages/
Pages de couleur
- Pages damaged/
Pages endommagées
- Pages restored and/or laminated/
Pages restaurées et/ou pelliculées
- Pages discoloured, stained or foxed/
Pages décolorées, tachetées ou piquées
- Pages detached/
Pages détachées
- Showthrough/
Transparence
- Quality of print varies/
Qualité inégale de l'impression
- Includes supplementary material/
Comprend du matériel supplémentaire
- Only edition available/
Seule édition disponible
- Pages wholly or partially obscured by errata
slips, tissues, etc., have been refilmed to
ensure the best possible image/
Les pages totalement ou partiellement
obscurcies par un feuillet d'errata, une pelure,
etc., ont été filmées à nouveau de façon à
obtenir la meilleure image possible.

This item is filmed at the reduction ratio checked below/
Ce document est filmé au taux de réduction indiqué ci-dessous.

10X	14X	18X	22X	26X	30X
<input type="checkbox"/>	<input type="checkbox"/>	<input type="checkbox"/>	<input checked="" type="checkbox"/>	<input type="checkbox"/>	<input type="checkbox"/>
12X	16X	20X	24X	28X	32X

The copy filmed here has been reproduced thanks to the generosity of:

D.B. Weldon Library
University of Western Ontario
(Regional History Room)

The images appearing here are the best quality possible considering the condition and legibility of the original copy and in keeping with the filming contract specifications.

Original copies in printed paper covers are filmed beginning with the front cover and ending on the last page with a printed or illustrated impression, or the back cover when appropriate. All other original copies are filmed beginning on the first page with a printed or illustrated impression, and ending on the last page with a printed or illustrated impression.

The last recorded frame on each microfiche shall contain the symbol \rightarrow (meaning "CONTINUED"), or the symbol ∇ (meaning "END"), whichever applies.

Maps, plates, charts, etc., may be filmed at different reduction ratios. Those too large to be entirely included in one exposure are filmed beginning in the upper left hand corner, left to right and top to bottom, as many frames as required. The following diagrams illustrate the method:

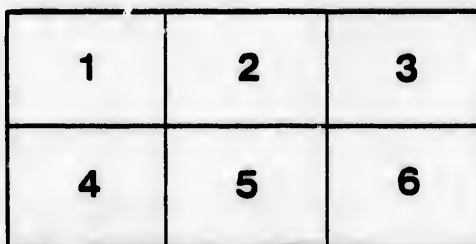
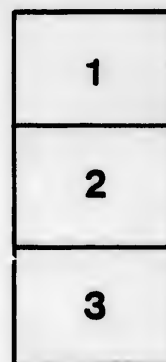

L'exemplaire filmé fut reproduit grâce à la générosité de:

D.B. Weldon Library
University of Western Ontario
(Regional History Room)

Les images suivantes ont été reproduites avec le plus grand soin, compte tenu de la condition et de la netteté de l'exemplaire filmé, et en conformité avec les conditions du contrat de filmage.

Les exemplaires originaux dont la couverture en papier est imprimée sont filmés en commençant par le premier plat et en terminant soit par la dernière page qui comporte une empreinte d'impression ou d'illustration, soit par le second plat, selon le cas. Tous les autres exemplaires originaux sont filmés en commençant par la première page qui comporte une empreinte d'impression ou d'illustration et en terminant par la dernière page qui comporte une telle empreinte.

Un des symboles suivants apparaîtra sur la dernière image de chaque microfiche, selon le cas: le symbole \rightarrow signifie "A SUIVRE", le symbole ∇ signifie "FIN".

Les cartes, planches, tableaux, etc., peuvent être filmés à des taux de réduction différents. Lorsque le document est trop grand pour être reproduit en un seul cliché, il est filmé à partir de l'angle supérieur gauche, de gauche à droite, et de haut en bas, en prenant le nombre d'images nécessaire. Les diagrammes suivants illustrent la méthode.

For Unity & Peace



VOTERS' LIST

— OF THE —

East
Township of ~~West~~ Williams

— FOR THE YEAR —

1889.



The Sheriff shall, immediately on receipt of his copies, cause one of them to be posted up in a conspicuous place in the Court House; the Clerk of the Peace, upon receipt of his copies, shall cause one of them to be posted up in a conspicuous place in his office; every Public or Separate School Head Master or Mistress shall, in like manner, post up one of his or her copies on the door of the School House, and every Postmaster shall post up one of his copies in his Post Office.—39 Vic., Chap. 11, Sec. 2.



PRINTED AT THE REVIEW PRINTING HOUSE, PARKHILL.

Recd & filed
In office Clk Peace
9/21/89 *Sept. 21/89*
Whitman
Clk Peace

2
3
5
6
7
8
9
10
11

Co

Ele

Ass

60

1
J 9
9
14
46
587
59
62
620
633

VOTERS' LIST

—OF THE—

TOWNSHIP OF EAST WILLIAMS

—FOR THE YEAR—

1889.

POST OFFICES.

1—FALKIRK. 2—AILSA CRAIG. 3—PARKHILL. 5—NAIRN. 6—FERNHILL 7—SPRINGBANK. 8—STREATHROY. 9—BORNISH. 10—DUNGRIF. 11—SABLE.	12—KOMOKA. 13—FOREST. 14—LONDON. 15—PORT HOPE. 16—TORONTO. 17—STRATFORD. 19—DENFIELD. 20—SHEPPARDVILLE. 21—CLANDEBOYE. 22—CRATHIE.	24—BAY CITY, MICH. 25—HENSALL. 26—LUCAN. 27—ELORA. 28—BEAVERTON. 29—CAMLACHIE. 30—ST. LOUIS, MICH. 33—SUNDRIDGE. 34—SEATTLE, W. T.
---	---	--

Polling Sub-Division No. 1.

Comprising the portions of the 1st, 2nd, 3rd, 4th and 5th Concessions east of Lots No. 10; the portions of the 17th, 18th, 19th and 20th Concessions east of Lots No. 20, and the Villages of Carlisle and Nairn.

PART 1.—Persons entitled to vote at both Municipal Elections and Elections to the Legislative Assembly.

No. on Assessment Roll.	NAME.	Concession or Street.	No. of Lot or Part Lot.	Other Description.	P. O. Address.
600	Andrews, John.	Carlisle, S. Waterloo	2, 3	M. F. and T.	1
16	Buchanan, Duncan	1	11	M. F. and T.	6
93	Brown, Robert	3	part 14	M. F. and O.	5
94	Brown, James	3	part 14	M. F. & F. S.	5
146	Bissett, Evan	5	B. F. 10, 11	M. F. & F. S.	5
461	Bell, William	19	part 25	M. F. and O.	2
587	Bell, John	Carlisle, N. Waterloo	4, 5, 6, 7, 13	M. F. and O.	1
593	Baker, Charles	Carlisle, S. King	14, 17	M. F. and O.	1
625	Boswell, James	Nairn, Mill St.	C	M. F. and O.	5
626	Burke, James	Nairn, N Alma	4, 5, 6	M. F. and T.	5
633	Baillie, John	Nairn, N. William	22, 23	M. F. and O.	5

No. on Assessment Roll.	NAME	Concession or Street	No. of Lot or Part Lot.	Other Description.	P. O. Address.
58	Campbell, Duncan	2	part 12	M. F. and O.	6
147	Clark, John	5	11	M. F. and O.	5
J512	Cameron, Daniel S.	20	27	M. F. and O.	2
J516	Carson, John	20	29, 30	M. F. and T.	2
606	Calhoun, Gilbert O.	Carlisle, N. Waterloo	10	M. F. and T.	1
684	Calhoun, Gilbert	do	10	M. F. and O.	1
615	Currie, William	Nairn, S. Queen	7	M. F. and O.	5
J 18	Daniel, Elias	1	12	M. F. and O.	6
609	Dewar, John M.	Nairn, S. King	1,2,3,4	M. F. and O.	5
624	Donhow, Charles	Nairn, Inkermann	1	M. F. and O.	5
J 40	Farish, John	1	part 28	M. F. and O.	1
J152	Fraser, Colin	5	part 14	M. F. and O.	5
J158	Fraser, David	5	part 16, 17	M. F. and O.	5
518	Fisher, John	20	29, 30	M. F. and O.	1
J619	Fraser, Dugald	4	17	M. F. and O.	5
J 24	Gillies, Duncan	1	16	M. F. and O.	5
J 59	Gillies, Donald A.	1	13	M. F. and O.	5
J380	Gordon, Peter	17	24	M. F. and O.	5
J381	Gillies, Neil	17	25	M. F. and O.	5
J412	Gilbert, David	18	26, part 27	M. F. and T.	2
575	Garden, Arthur	Carlisle, S. King	3	M. F. and O.	1
588	Gale, George	Carlisle, S. West	5, 6	M. F. and O.	1
614	Graham, Duncan	Nairn, N. Queen	5, 6, 10, 11	M. F. and O.	5
J 38	Harrison, Frederick	1	26	M. F. and O.	1
J 39	Hughes, Daniel	1	27	M. F. and O.	1
582	Hodgson, Wm.	Carlisle, N. King	4, 5	M. F. and O.	1
584	Haskett, Joseph	do	9, 10, 11, 12	M. F. and O.	1
598	Humble, George W.	do	7, 8, 9	M. F. and O.	1
616	Harris, John	Nairn, S. Queen	D	M. F. and T.	5
J 27	Johnston, Stephen	1	18	M. F. and O.	5
28	Johnston, Hugh	1	18	M. F. & F. S.	5
29	Johnston, George	1	18	M. F. & F. S.	5
573	Kelly, John	Carlisle, S. King	1, 2	M. F. and O.	1
J527	Leitch, John, jr.	20	35	M. F. and T.	1
528	Leitch, John, sr.	20	35	M. F. and O.	1
J 22	McFarlane, John	1	15	M. F. and T.	5
23	McFarlane, Duncan	1	15	M. F. and O.	5
25	McLachlan, Hugh	1	17	M. F. and O.	5
26	McLachlan, Neil	1	17	M. F. & F. S.	5
J 30	McKeichan, James	1	p. 19	M. F. and O.	1
86	McCallum, William	3	10 p. 11	M. F. and O.	6

P. O. Address.	No. on Assessment Roll.	NAME.	Concession or Street.	No. of Lot or Part Lot.	Other Description.	P. O. Address.
6	87	McCallum, Hugh	3	p. 11	M. F. and O.	5
5	88	McCallum, David H.	3	11	M. F. & F. S.	5
2	92	McFarlane, Duncan	3	p. 14	M. F. and O.	5
2	95	McIntyre, Duncan	3	15	M. F. and O.	5
1	97	McFarlane, Duncan	3	16	M. F. and T.	5
1	98	McFarlane, Alex.	3	16	M. F. and T.	5
5	99	McFarlane, John	3	16	M. F. and O.	5
	100	McIntyre, Dugald C.	3	17, 18	M. F. and O.	5
	122	McTaggart, Neil	4	11	M. F. and O.	5
6	123	Munro, Roderick	4	12	M. F. and O.	5
5	124	Malcolm, Alex.	4	pt 13	M. F. and O.	5
5	151	McIntosh, Alex.	5	pt B. F. 12, 13	M. F. and O.	5
	154	McKenzie, Donald C.	5	pt 14	M. F. and O.	5
	1875	McIntosh, Robert	17	pt 21	M. F. and T.	5
			{18..... pt 20}			
	406	McEwen, Duncan	18	20, 21	M. F. and O.	2
5	1407	McEwen, Daniel A.	18	21	M. F. and T.	2
1	1416	McKeller, Peter	18	pt 27	M. F. and O.	2
5	1417	McKeller, Donald	18	28	M. F. and T.	2
	1418	McKeller, Neil	18	28	M. F. and T.	2
	419	McKeller, Arch'd	18	28 pt 27	M. F. and O.	2
5	1450	McEwen, Dugald P.	19	pt 20, 21	M. F. and O.	2
5	1452	McNaughton, James	19	pts 20, 22	M. F. and T.	2
5	1453	McNaughton, John	19	pts 21, 22	M. F. and T.	2
2	1454	McNaughton, Donald	19	pts 21, 22	M. F. and T.	2
1	1459	McArthur, Kenneth	19	23, 24	M. F. and O.	2
1	460	McIntyre, Malcolm	19	pt 25	M. F. and O.	2
5	1463	McIntyre, Neil	19	27, 28	M. F. and T.	2
	1464	McIntyre, Donald	19	27, 28	M. F. and T.	2
	1465	McIntyre, John	19	27, 28	M. F. and T.	2
	466	McIntyre, Peter	19	27, 28	M. F. and O.	2
	467	McIntosh, John	19	29	M. F. and O.	2
1	1471	McLaren, Alex.	19	31	M. F. and T.	2
1	1472	McLaren, Donald	19	31	M. F. and T.	2
1	1473	McLaren, Robert	19	31	M. F. and T.	2
5	1508	McNaughton, Duncan	20	21	M. F. and O.	2
	509	McNaughton, Donald D.	20	pt 22	M. F. and O.	2
	1525	McFarlane, James	20	34	M. F. and O.	1
	526	McFarlane, James	20	34	M. F. & F. S.	1
5	589	McLurg Henry	do	Carlisle, S. West 8, 9, 10, 11	M. F. and T.	1
5	594	McCubbin, Wm.	do	N. King	M. F. and T.	1
5	603	McDonald, Donald	do	N. Waterloo 4, 5, 6	M. F. and O.	1
	604	Morton, Robert	do	do 7, 8, 9	M. F. and O.	1
	607	Munro, Hector, Nairn	do	N. King 4, 5	M. F. and O.	5
	613	McIntyre, Malcolm	do	N. Queen 2, 3	M. F. and T.	5
	622	McKeigan, John	do	William 4	M. F. and O.	5
	628	Moore, Jeremiah	do	S. Queen 18	M. F. and T.	5
	1105	O'Neil Albert S.	3	pts 24, 25	M. F. and O.	1
	1106	O'Neil, John S.	3	pts 24, 25	M. F. and O.	1
5	136	Priestley James C.	1	25	M. F. and T.	1
5	1161	Potter, Oliver	{5, 4}	{18, 17}	M. F. and T.	5
1	1162	Potter, John	5	18	M. F. & F. S.	5

No. on Assessment Roll.	NAME.	Concession or Street.	No. of Lot or Part Lot.	Other Description.	P. O. Address.
163	Potter, William F.	5	18	M. F. & F. S.	5
378	Parsons, John, sr.	17	pt 23	M. F. and O.	5
379	Parsons, John, jr.	17	pt 23	M. F. & F. S.	5
476	Phillips, Griffith	19	32	M. F. and O.	2
J 89	Rose, Kenneth	3	12	M. F. and T.	5
90	Rose, Alexander	3	12	M. F. and O.	5
596	Richards, Geo. Carlisle, S. Waterloo	4		M. F. and T.	1
599	Rosenberger, Frank do N. King St.	10, 11, 12		M. F. and O.	1
602	Ratcliffe, Thomas do N. Waterloo St.	1, 2, 3		M. F. and O.	1
631	Rook, John, Nairn S. Queen	19, 20		M. F. and O.	5
J 34	Stewart, James F.	1	23	M. F. and O.	1
J 42	Shipley, George L.	1	29, 30, 31	M. F. and O.	1
41	Shipley, George M.	1	pt 28, 29, 30	M. F. and O.	1
J 65	Stewart, James	2	20	M. F. and O.	5
J 67	Siddall, Thomas	2	23	M. F. and O.	2
J 68	Shipley, James C.	2	27	M. F. and O.	1
J 70	Stewart, James D.	2	pt 28, 29	M. F. and O.	1
101	Stewart, John	3	19, 20	M. F. and O.	5
102	Stewart, Donald	3	19, 20	M. F. & F. S.	5
103	Stewart, Donald C.	3	21	M. F. and O.	5
J 104	Stewart, John F.	3	22, 23	M. F. and O.	2
125	Stirton, John	4	15	M. F. and O.	5
126	Stirton, David	4	15	M. F. & F. S.	5
J 382	Sutherland, David	17	26	M. F. and O.	5
J 383	Stewart, Arch'd D.	17	27	M. F. and O.	5
J 409	Stewart, Peter	18	22, 23	M. F. and O.	2
J 420	Stewart, Alexander C.	18	29	M. F. and O.	2
468	Stewart, Colin	19	30	M. F. and O.	2
469	Stewart, Donald C.	19	30	M. F. & F. S.	2
470	Stewart, Arch'd C.	19	30	M. F. & F. S.	2
J 477	Stewart, Duncan D.	19	33	M. F. and O.	1
J 519	Stewart, John	20	pt 31	M. F. and O.	2
520	Stewart, Archibald	20	31, 32	M. F. and O.	2
521	Stewart, John	20	32	M. F. & F. S.	2
522	Stewart, Donald	20	32	M. F. & F. S.	2
577	Stephenson, G. Carlisle S. King	8		M. F. and T.	1
618	Singular, Ed. Nairn S. Queen	1		M. F. and O.	5
634	Singular, James do do	5, 6, 7, 8		M. F. and O.	5
J 20	Treharne, Isaac	1	pt 13	M. F. and O.	6
J 21	Treharne, David	1	14	M. F. and O.	6
J 148	Thompson, Wm	5	12	M. F. and O.	5
J 149	Thompson, Duncau	5	pt 13	M. F. and O.	5
591	Topping, Jas. Carlisle S. King	7 to 13		M. F. and O.	1
608	Tattersall, S. G. Nairn N. King	5, 6, 7		M. F. and O.	5
J 69	Westcott, Wm. H.	2	pt 28	M. F. and O.	1

PART 2.—Persons entitled to vote at Municipal Elections only.

No. on Assessment Roll.	NAME.	Concession or Street.	No. of Lot or Part Lot.	Other Description.	P. O. Address.
586	Crompton, Ed. Carlisle S. Waterloo	3		Owner	14
66	Dewar, Neil	2	21	Owner	8

P. O. Address.	No. on Assessor's Roll.	NAME.	Concession or Street.	No. of Lot or Part Lot.	Other Description.	P. O. Address.
5	611	Forbes, Catharine Nairn, N. Queen	8, 9		Owner	5
5	590	Gray, Alex. Carlisle, S. King	3		Owner	1
2	601	Gibson, Thos. Carlisle S. Waterloo	2, 3		Owner	10
5						
5	37	Harrison, John	1	25	Owner	19
1						
1						
1						
5	35	Ladley, Elizabeth	1	24	Owner	27
1						
1	31	Marshal, John	1	20	Owner	13
1	32	Marshal, Arthur S.	1	pt 21	Owner	2
5	33	McDougall, Allan	1	pt 21	Owner	10
2	62	McIntyre, Ann	2	15	Owner	5
1	64	McLean, Alex	2	20	Owner	29
1	91	McKenzie, Sarah	3	13	Owner	25
5	410	McNaughton, Donald	18	24	Owner	2
5	411	McNaughton, John	18	25	Owner	2
2	160	McArthur, Duncan	19	pt 23, 24, 25	Owner	2
5	451	McEwen, John	19	pts 20, 21	Owner	20
2	456	McArthur, James	19	23, 24	Owner	14
5	457	McArthur, John	19	23, 24	Owner	25
5	578	McCosh, James, Carlisle, S. King	8		Owner	26
5	606	McNeil, H. Carlisle, N. Waterloo	11, 12, 13		Owner	2
2	612	McIntosh, W. G. Nairn, N. Queen	1		Owner	14
2						
2	592	Powers, Hannah, Carlisle, S. King	15, 16		Owner	1
2	599	Phillips, Mary, Carlisle, S. Waterloo	1		Owner	1
1						
2	595	Ross, James, Carlisle, N. King	3		Owner	1
2	157	Rosa, Margaret	5	pt 16	Owner	5
2	597	Richards, Agnes, Carlisle, S. Waterloo	4		Owner	1
2	632	Russell, Jane, Nairn, S. Queen	21		Owner	5
1						
5	580	Shiple, Isabella, Carlisle, N. King	1, 2		Owner	1
6	43	Shiple, John B.	1	30	Owner	1
5	60	Smith, John	2	pt 14	Owner	33
5	61	Smith, Christina	2	pt 14	Owner	5
1	63	Stewart, Donald W.	2	16	Owner	14
5	127	Stewart, Arch'd	4	18	Owner	2
1	475	Stewart, Lionel	19	31	Owner	34
5	510	Stewart, Duncan F.	20	22, 23	Owner	2
1	511	Shiple, Wm. G.	20	pt 24	Owner	2
5	513	Siddall, William	20	pt 28	Owner	2
1	514	Siddall, Joseph	20	pt 28	Owner	2
1	524	Shiple, James	20	pt 33	Owner	2
	17	Thomas, David J.	1	11	Owner	6
	515	Ward, F. M.	20	pt 28	Owner	2
	617	Wier, Donald, Nairn, S. Queen	D		Owner	5

P. O. Address.

ner 14
ner 8

PART 3—Persons entitled to vote at Elections to the Legislative Assembly only

No. on Assessment Roll	NAME	Concession or Sect.	No. of Lot or Part Lot	Other Description	P. O. Ad- dress.
128	Anderson Rev'd John	4	19		M. F. 2
408	Carmichael, Charles	18	21		M. F. 2
415	Cluness, Donald	18	27		M. F. 2
579	Coveart Abr'm, Carlisle S. King		10		M. F. 1
19	Davis, Thomas	1	13		M. F. 6
153	Fraser, Angus	15	pt 14		M. F. 5
583	Finlay, Chas. Carlisle N. King		7		M. F. 1
627	Fraser, Hugh, Nairn S. Queen		1		M. F. 5
574	Kelly, Fletcher Carlisle S. King		12		M. F. 1
96	McIntyre, John	3	15		M. F. 5
155	McKenzie, Duncan	5	15		M. F. 5
517	McNaughton, Donald	20	30		M. F. 2
523	McDonald, Wm	20	32		M. F. 2
610	McIntosh, D'ld Nairn N. King		5		M. F. 5
623	McKeigan, Neit do Wm		4		M. F. 5
629	Moore, John do S. Queen		18		M. F. 5
630	Moore; <i>Edward</i> do S. Queen		18		M. F. 5
478	Phillips, Edmund	19	33		M. F. 1
156	Stewart, William	Road allowance			M. F. 5
621	Singular, Wm. Nairn S. Queen		6		M. F. 5
150	Thompson, Robert	5	13		M. F. 5

18
 16
 18
 32
 34
 42
 42
 54
 54
 529
 336
 338
 38
 338
 636
 566

P.O.
Ad-
dress.

Polling Sub-Division No. 2.

Comprising the portion of the 6th Concession east of Lot No. 10; the whole of the 12th, 13th, 14th, 15th, and 16th Concessions; the portions of the 17th, 18th, 19th, 20th Concessions west of Lot No. 21; and the Lots Abutting Centre Road from Lot 9 to Lot 24, both inclusive.

PART 1—Persons entitled to vote at both Municipal Elections and Elections to the Legislative Assembly.

No. on Assessment Roll	NAME	Concession or Street	No. of Lot or Part of Lot	Other Description	P.O. Ad- dress.
312	Ames, John	14	pt 8	M. F. and O.	5
J488	Bice, Augustus	20	11	M. F. and O.	2
J485	Brown, Robert S.	20	7, 8, 9	M. F. and T.	2
J486	Brown, George	20	7, 8, 9	M. F. and T.	2
J300	Currie, Angus	14	3	M. F. and T.	3
301	Currie, Arch'd	14	3	M. F. and O.	3
J313	Clark, Hugh	14	9	M. F. and O.	5
J338	Chisholm, Neil	16	pt 4	M. F. and T.	3
J339	Chisholm, John	16	pt 4	M. F. and T.	3
637	Cameron, John A.	18	pt 9	M. F. & F. S.	3
J424	Cameron Alexander	19	6	M. F. and T.	3
492	Carr, William	20	13	M. F. and O.	2
493	Carr, Albert E.	20	13	M. F. & F. S.	2
J496	Campbell, William	20	16	M. F. and O.	2
J540	Craickshank Angus C. R.	20	pt 9	M. F. and O.	3
J565	Cavanaugh, Wm. J. C. R.	19	pt 18	M. F. and O.	3
J342	Dewar, James	16	7	M. F. and O.	5
J547	Doyle, John	C. R.	pt 11	M. F. and O.	3
J183	Fortune, George	6	pt 15	M. F. and O.	5
184	Fortune, John	6	pt 15	M. F. and F. S.	5
J186	Fraser, A. R.	6	B. F. 15/16	M. F. and O.	5
J322	Fraser, John	15	pt 6	M. F. and O.	5
J347	Fraser, Daniel M.	16	12	M. F. and O.	5
426	Fraser, George	19	7	M. F. and T.	3
427	Fraser, W. G. S.	19	7	M. F. and O.	3
541	Ferguson, Jas.	C. R.	pt 10	M. F. and O.	3
J542	Ferguson, Patrick	C. R.	pt 10	M. F. and T.	3
J294	Graham, John	13	pt 6	M. F. and O.	3
J362	Grant, Donald	17	10	M. F. and O.	5
J385	Gillies, John	18	4	M. F. and O.	3
387	Gilchrist, John	18	6	M. F. and O.	3
J389	Gillies, Peter	18	8	M. F. and O.	3
636	Gillies, James F.	18	8	M. F. & F. S.	3
J566	Gilchrist, Samuel	C. R.	20	M. F. and T.	3

No. on Assessment Roll.	NAME.	Concession or Street.	No. of Lot or Part Lot.	Other Description.	P. O. Ad-dress.
J403	Henderson Wm.	18	16	M. F. and O.	2
J421	Hord, John	19	3, 4	M. F. and O.	3
J447	Henderson, John	19	16	M. F. and O.	2
J482	Hislop, John	20	4	M. F. and O.	3
J484	Hutton Isaac	20	7	M. F. and O.	3
J489	Harmer, Wm	20	12	M. F. and T.	2
561	Hover, Silas S.	C. R.	pt 17	M. F. and O.	3
J572	Hord, Peter	C. R.	24	M. F. and O.	3
J550	Johnson, John jr.	C. R.	13	M. F. and O.	3
J568	Jackson, Matthias	C. R.	21	M. F. and O.	3
569	Jackson, Alfred	C. R.	21	M. F. & F. S.	3
J284	Love, Alexander	12	s 1/2 5	M. F. and O.	7
J285	Lumby, John	12	pt 6	M. F. and O.	7
J286	Lumby, Benjamin	12	pt 6	M. F. and O.	7
J302	Leslie, Alexander	14	4	M. F. and T.	5
J345	Leslie, Ebenezer	16	9	M. F. and O.	5
J346	Leslie, John	16	10	M. F. and O.	5
J357	Levie, John A.	17	7	M. F. and O.	3
J282	McDonald, John	12	pt 3	M. F. and O.	3
J283	McDonald, Alex	12	pt 3	M. F. and O.	3
J289	McDonald, D	13	pt 3	M. F. and O.	3
290	McDonald, John	13	pt 3	M. F. & F. S.	3
292	McIntyre, Donald	13	4	M. F. and O.	3
293	McQuilkan, John	13	5	M. F. and O.	7
303	McKinnon, Neil	14	4	M. F. and O.	3
J304	McKenzie, John	14	5	M. F. and O.	3
J306	McDonald, John C.	14	pt 6	M. F. and O.	5
307	McKenzie, Kenneth	14	pt 7	M. F. and O.	5
J308	McKenzie, David	14	pt 7	M. F. and O.	5
J316	McLachlan, Don	15	3	M. F. and O.	3
J317	Morrison, Angus	15	pt 4	M. F. and O.	3
J318	Morrison, Donald	15	pt 4	M. F. and O.	3
J319	Morrison, John	15	pt 5	M. F. and O.	3
J321	Melisaac, John	15	pt 5	M. F. and O.	3
J323	McKenzie, Gordon	15	7	M. F. and O.	5
324	McKenzie, Wm.	15	7	M. F. & F. S.	5
J330	McDonald Rod'k	15	pt 10	M. F. and O.	5
331	McDonald, Rod'k jr	15	pt 10	M. F. & F. S.	5
332	McDonald, Alex	15	pt 10	M. F. & F. S.	5
J343	McKay, Augus	16	pt 8	M. F. and O.	5
344	McKay, Wm	16	pt 8	M. F. and O.	5
J354	McIntyre, Duncan	17	5	M. F. and T.	3
J361	McMillan, Alex	17	pt 9	M. F. and O.	3
J363	McMillan, Duncan	17	11	M. F. and O.	5
J372	McCallum, Arch'd	17	16	M. F. and O.	5
J390	McPherson, Rod'k	18	pt 9	M. F. and O.	3
J391	McPherson, Don	18	9	M. F. and T.	3
J393	McDonald, Arch	18	pt 10	M. F. and O.	3
394	McDonald, Malcolm	18	pt 10	M. F. & F. S.	3
395	McDonald, Allen	18	pt 10	M. F. & F. S.	3
J396	McKay, John A.	18	pt 10	M. F. and O.	3
397	McLennan, Wm. ar	18	11	M. F. and O.	3

tion.	P. O. Ad- dress.	No. on Assessment Roll.	NAME.	Concession or Street.	No. of Lot or Part Lot.	Other Description.	P. O. Ad- dress.
nd O.	2	422	McLachlan, Alex sr 19.....	5.....		M. F. and O.	3
nd O.	3	J429	McLennan, Alex sr 19.....	8.....		M. F. and O.	3
nd O.	2	J431	McLennan, Hugh 19.....	9.....		M. F. and T.	3
nd O.	3	432	McLennan, John 19.....	9.....		M. F. and O.	3
nd T.	2	J434	McDonald, Rod'k 19.....	pt 11.....		M. F. and O.	3
nd O.	3	J435	McDonald, Donald 19.....	pt 11.....		M. F. and O.	3
nd O.	3	436	McDonald, Donald 19.....	pt 11.....		M. F. & F. S.	3
nd O.	3	437	McDonald, Alex 19.....	pt 11.....		M. F. & F. S.	3
nd O.	3	438	McDonald, Allen 19.....	pt 11.....		M. F. & F. S.	3
nd O.	3	J439	McAndrew, Alex O 19.....	12.....		M. F. and O.	2
nd O.	3	J441	McDonald, Alex 19.....	pt 14.....		M. F. and O.	2
F. S.	3	444	Menziés Wm 19.....	pt 17.....		M. F. and O.	2
nd O.	7	J494	McDonald, John 20.....	14, 15.....		M. F. and O.	2
nd O.	7	493	McIntyre, Neil 20.....	17.....		M. F. & O.	2
nd O.	7	499	McIntyre, Neil jr 20.....	17.....		M. F. & F. S.	2
nd O.	7	500	McIntyre, Hugh 20.....	17.....		M. F. & F. S.	2
nd T.	5	J527	McNaughton, John 20.....	20.....		M. F. and O.	2
nd O.	5	J538	McLeod, Donald C. R.....	pt 9.....		M. F. and T.	3
nd O.	5	J539	McLeod, John C. R.....	pt 9.....		M. F. and T.	3
nd O.	3	543	McLeod, Donald C. R.....	pt 10.....		M. F. and O.	3
nd O.	3	545	McLeod, Arch'd C. R.....	pt 10.....		M. F. and O.	3
nd O.	3	J546	McIntyro, John C. R.....	pt 10, 11.....		M. F. and O.	3
nd O.	3	J552	McCormick John C. R.....	pts 14, 15, 17.....		M. F. and O.	3
nd O.	3	J556	McMillan, Angus C. R.....	pt 15.....		M. F. and T.	3
nd O.	3	557	McMillan, John B. C. R.....	pt 15.....		M. F. and O.	3
F. S.	3	J558	McMillan, John C. R.....	pt 16.....		M. F. and T.	3
nd O.	3	559	McMillan, Norman C. R.....	pt 16.....		M. F. and O.	3
nd O.	7	560	McMillan, John C. R.....	pt 16.....		M. F. and O.	3
nd O.	3	J570	Matheson Hector C. R.....	22.....		M. F. and O.	3
nd O.	3	571	McCuish, Neil C. R.....	23.....		M. F. and O.	3
nd O.	5	636	McCuish, Donald C. R.....	23.....		M. F. & F. S.	3
nd O.	5	J384	O'Neil, Henry A 18.....	pt 3.....		M. F. and O.	3
nd O.	3	548	O'Heuly, Michael C. R.....	12.....		M. F. and O.	3
nd O.	3	J549	O'Henly, John C. R.....	12.....		M. F. and O.	3
nd O.	3						
nd O.	3						
nd O.	5	400	Patching, James A 18.....	pts 14, 15.....		M. F. & F. S.	2
F. S.	5	J402	Phillips, Wm 18.....	pts 14, 15.....		M. F. and O.	2
nd O.	5						
F. S.	5	181	Ross, Andrew 6.....	11.....		M. F. and O.	5
F. S.	5	J182	Ross, Wm F 6.....	13.....		M. F. and O.	5
nd O.	5	J288	Roberts, Michael 12.....	8.....		M. F. and O.	7
nd O.	5	J296	Ross, Donald 13.....	7.....		M. F. and O.	7
nd T.	3	J305	Ross, John D 14.....	pt 6.....		M. F. and O.	5
nd O.	3	J514	Ross, Duncan 14.....	11.....		M. F. and T.	5
nd O.	5	J315	Ross, Andrew J 14.....	11.....		M. F. and O.	5
nd O.	5	J326	Ross, Hugh 15.....	8.....		M. F. and T.	5
nd O.	3	327	Ross, David A 15.....	8.....		M. F. and O.	5
nd T.	3	J328	Ross Alex. M { 15.....	pt 9 }.....		M. F. and O.	5
nd O.	3			{ 14	pt 10 }		
F. S.	3	634	Ross, James W 15.....	12.....		M. F. & F. S.	5
F. S.	3	635	Ross, Hugh A 15.....	12.....		M. F. & F. S.	5
nd O.	3	J333	Ross, Alex J 15.....	12.....		M. F. and O.	5
nd O.	3	J356	Roberts, Murray 17.....	6.....		M. F. and T.	3

No. on Assessment Roll.	NAME.	Concession or Street.	No. of Lot or Part Lot.	Other Description.	P. O. Address.
J358	Ross, Donald.....	17.....	8.....	M. F. and T.	5
J359	Ross, William A.....	17.....	8.....	M. F. and T.	5
360	Ross, Robert.....	17.....	8.....	M. F. and O.	5
J364	Ross, George.....	17.....	pt 12.....	M. F. and T.	5
J365	Ross, John.....	17.....	pt 12.....	M. F. and T.	5
J366	Ross, Wm.....	17.....	12.....	M. F. and T.	5
373	Ross, John.....	17.....	17.....	M. F. and O.	5
J185	Stewart, Daniel A.....	6.....	14 B. F. 14.....	M. F. and O.	5
374	Scafe, John.....	17.....	18.....	M. F. and O.	5
J404	Stewart, Wm.....	18.....	17.....	M. F. and T.	2
J405	Scafe, Thomas.....	18.....	18.....	M. F. and O.	2
J445	Scafe, William.....	19.....	18 e 1/2 17.....	M. F. and O.	2
446	Scafe, Ed. L.....	19.....	18.....	M. F. & F. S.	2
447	Scafe, Thomas J.....	19.....	18.....	M. F. & F. S.	2
J448	Smith, Robert.....	19.....	pts 19, 20.....	M. F. and O.	2
449	Smith, John.....	19.....	pts 19, 20.....	M. F. & F. S.	2
J505	Scafe, John L.....	20.....	pt 19.....	M. F. and O.	2
506	Scafe, John.....	20.....	pt 19.....	M. F. and O.	2
J341	Thomson, Robert.....	16.....	6.....	M. F. and O.	5
J388	Thomson, Simon.....	18.....	6.....	M. F. and O.	3
J502	Tweddle, Richard.....	20.....	18.....	M. F. and T.	2
J433	Veitch, Robert.....	19.....	10.....	M. F. and O.	3
J287	Watson, Donald.....	12.....	7.....	M. F. and O.	7
370	Wyllie, David.....	17.....	15.....	M. F. and O.	2
371	Wyllie, Edward S.....	17.....	15.....	M. F. & F. S.	2
J440	Walker, John S.....	19.....	13.....	M. F. and O.	2

PART 2.--Persons entitled to vote at Municipal Elections only.

No. on Assessment Roll.	NAME.	Concession or Street.	No. of Lot or Part Lot.	Other Description.	P. O. Address.
311	Adair, Henry.....	13.....	pt 9.....	Owner	16
368	Allen, G. W.....	17.....	pt 13, 14.....	Owner	16
479	Bice, Artemas.....	20.....	1, 2.....	Owner	21
487	Brown, Thomas.....	20.....	8, 9, 10.....	Owner	2
310	Cameron, Wm.....	14.....	pt 8.....	Owner	30
337	Cameron, Flora.....	16.....	pt 4.....	Owner	3
340	Chisholm, Marg't.....	16.....	pt 4.....	Owner	3
367	Campbell, John B.....	17.....	pt 13.....	Owner	10
392	Cameron, Nancy.....	18.....	pt 9.....	Owner	3
423	Cameron, Mary.....	19.....	pt 6.....	Owner	3
503	Godkin, Benj.....	20.....	pt 18.....	Owner	24
504	Godkin, John.....	20.....	pt 18.....	Owner	24
336	Haskett, Wm.....	16.....	pt 3.....	Owner	3
350	Haskett, Richard.....	17.....	pt 3.....	Owner	3

P. O. Address.	No. on Assessment Roll.	NAME.	Concession or Street.	No. of Lot or Part Lot.	Other Description.	P. O. Address.
T. 5	355	Kerr, Richard J.	17	5	Owner	17
T. 5	398	Keown, Thomas	18	12	Owner	2
O. 5	291	McDonald, Mary A.	13	pt 3	Owner	3
T. 5	483	McLennan, Wm jr.	20	6	Owner	3
T. 5	554	Morrison, John	C. R.	pt 14	Owner	3
O. 5	555	Monck, Neil	C. R.	pt 15	Owner	3
O. 5	567	Morrison, Arch'd.	C. R.	pt 20	Owner	3
O. 5	481	Portsmouth, Rich'd.	2C	pt 3	Owner	3
O. 2	329	Ross, Christian	15	pt 9	Owner	5
O. 2	491	Smith, Janet	20	12	Owner	25
O. 2	349	Stewart, Jane Ann	16	13	Owner	2
O. 2	298	Stewart Margaret	13	pt 8	Owner	5
O. 2	442	Stewart, Jos. W.	19	15 pt 14	Owner	8
O. 2	295	Topping, Ann	13	pt 6	Owner	1
O. 3	369	Willson, Alfred	17	14 pt 13	Owner	16

PART 3—Persons entitled to vote at Elections to the Legislative Assembly only

P. O. Address.	No. on Assessment Roll.	NAME.	Concession or Street.	No. of Lot or Part Lot.	Other Description.	P. O. Address.
only.	348	Barnes, Wm	16	13	M. F.	5
	480	Buchanan, Arch'd.	20	3	M. F.	3
	501	Gillies, David	20	19	M. F.	2
	551	Johnson, John	C. R.	13	M. F.	3
wner	309	McKenzie, Donald	14	7	M. F.	5
wner	320	Morrison, Hugh	15	5	M. F.	3
	352	McLachlan, Allen	17	4	M. F.	3
	386	McPherson, Donald	18	4	M. F.	3
wner	430	McLennan, James	19	9	M. F.	3
wner	495	McDonald, Hugh	20	15	M. F.	2
wner	497	McMillan, Murd'k	20	16	M. F.	2
wner	544	McLeod, Hector	C. R.	10	M. F.	3
wner	562	McRae, Finlay	C. R.	17	M. F.	3
wner	563	McRae, Alex	C. R.	17	M. F.	3
wner	564	McRae, Donald	C. R.	17	M. F.	3
wner	401	Patching, John	18	15	M. F.	2
wner	297	Ross, Wm	13	7	M. F.	7
wner	325	Scafe, Caleb	15	7	M. F.	5
wner	428	Snellgrove, Wm. J.	19	7	M. F.	3

Polling Sub-Division No. 3.

Comprising the portions of the 1st, 2nd, 3rd, 4th, 5th, and 6th Concessions west of Lots No 11; the whole of the 7th, 8th, 9th, 10th, and 11th Concessions, and the Lots abutting Centre Road from Lot No. 1 to Lot No. 8, both inclusive.

PART I.—Persons entitled to vote at both Municipal Elections and Elections to the Legislative Assembly.

No. on Assessment Roll.	NAME.	Concession or Street.	No. of Lot or Part Lot.	Other Description.	P. O. Address.
J 49	Anderson, James	2	4	M. F. and T.	6
J107	Anderson, John D.	4	1	M. F. and O.	7
111	Anderson, John	4	4	M. F. and O.	6
130	Anderson, James	5	pt. 1	M. F. and T.	7
J208	Bolton, Ed.	7	pt 11	M. F. and O.	22
240	Bellairs, Wm. O.	8	pt 14	M. F. and O.	7
J 4	Currie, John	1	3	M. F. and T.	6
J 8	Currie, Wm.	1	5	M. F. and T.	6
J 7	Chapman, John	1	4	M. F. and O.	6
J 12	Currie, Alex.	1	5	M. F. and O.	6
J 10	Campbell, John	1	7	M. F. and O.	6
J 52	Campbell, Duncan A.	2	7	M. F. and O.	6
J 71	Cowie, Robert	3	1	M. F. and O.	6
J 81	Campbell, James	3	7	M. F. and O.	6
J 82	Campbell, Trafford	3	8	M. F. and O.	6
83	Campbell, Arch'd.	3	8	M. F. and O.	6
84	Campbell, Dugald	3	pt 9	M. F. and O.	6
85	Campbell, Alex.	3	pt 9	M. F. and O.	6
J110	Cluness, Alex.	4	3	M. F. and O.	6
J166	Clark, Hugh W.	6	4	M. F. and O.	6
167	Clark, George	6	4	M. F. & F. S.	6
168	Clark, Hugh	6	4	M. F. & F. S.	6
J200	Colton, Edwin J.	7	6	M. F. and T.	7
201	Colton, Robert J.	7	6	M. F. and O.	7
J213	Cummins, Charles	7	pt 15	M. F. and O.	22
231	Campbell, Wm.	8	6, 7	M. F. and O.	7
J258	Connell, Peter	10	pt 3	M. F. and O.	7
259	Connell, James	10	pt 3	M. F. and O.	7
J264	Cameron, John	10	8	M. F. and O.	7
J272	Cowie, John B.	11	6	M. F. and O.	7
273	Cowie, John	11	6	M. F. & F. S.	7
529	Cruikshanks, Lewis. C. R.	11	3	M. F. and O.	7
J330	Cruikshank, John: C. R.	11	4	M. F. and O.	7
	Campbell Duncan 9		7	M. F. and O.	
J 9	Dingman, John	1	pt 6	M. F. and O.	6
J 13	Daniel, Daniel	1	9	M. F. and O.	6
J233	Duncan, Andrew	8	8	M. F. and O.	7
J255	Duncan, John	9	11	M. F. and O.	7
J532	Dignan, Bernard	C. R.	6	M. F. and O.	7

No. on Assessment Roll.	NAME.	Concession or Street.	No. of Lot or Part Lot.	Other Description.	P. O. Address.
J198	Elliott, Wm	7	pt 5	M. F. and O.	7
J199	Elliott, John	7	pt 5	M. F. and O.	7
120	Fraser, Hugh	4	10	M. F. & F. S.	5
121	Fraser, Donald	4	10	M. F. and O.	5
J133	Fletcher, James	5	3	M. F. and O.	6
J134	Fletcher, Alex. A.	5	B. F. 3, 4	M. F. and T.	6
J211	Graham, Wm	7	14	M. F. and O.	22
212	Graham, Robert	7	14	M. F. & F. S.	22
J234	Grey, John	8	10	M. F. and O.	7
J270	Happer, James	11	4	M. F. and O.	7
275	Happer, Robert	11	pt 8	M. F. and O.	7
J276	Happer, Stewart	11	pt 8	M. F. and O.	7
J187	Johnson, Alex. M.	7	pt 2	M. F. and O.	22
J115	Levie, Alexander J.	4	7	M. F. and T.	6
J642	Levie, John	4	7	M. F. and T.	6
J265	Lumsden, James	10	9	M. F. and T.	7
J 44	McIntyre, Donald A.	2	1	M. F. and T.	5
J 45	Melville, John	2	2	M. F. and O.	6
J 53	Moore, John	2	2	M. F. and O.	6
J 72	McLean, Donald	3	2	M. F. and T.	6
J 74	McLean, Allen	3	3	M. F. and O.	6
J 77	McCallum, Donald	3	5	M. F. and T.	6
J 79	McNeil, Hector	3	pt 6	M. F. and O.	6
J 80	McNeil, Neil	3	pt 6	M. F. and O.	6
114	McIntosh Wm.	4	6	M. F. and O.	6
118	McKenzie Alex.	4	8	M. F. and O.	6
J119	McKenzie, Wm.	4	9	M. F. and O.	5
J132	Donald, Hugh	5	1, 2	M. F. and O.	6
136	McDonald John	5	6	M. F. and O.	6
J139	McLachlan, Jas.	5	8 B. F. 9	M. F. and T.	6
140	McLachlan, John	5	B. F. 8, 9	M. F. and O.	6
141	Munro, John	5	9	M. F. and O.	5
142	Munro, Alex.	5	9	M. F. & F. S.	5
168	McKenzie, Geo.	6	pt 5	M. F. and O.	6
J169	McKenzie, Alex.	6	pt 5	M. F. and O.	6
170	McKenzie, Alex.	6	6	M. F. and O.	6
171	McKenzie, John A.	6	6	M. F. & F. S.	6
172	McKenzie, George A.	6	6	M. F. & F. S.	6
173	McCallum, John	6	B. F. 6	M. F. and T.	6
J179	Munro, Donald	6	10	M. F. and T.	5
J180	Munro, John	6	10	M. F. and O.	5
89	McLean, James	7	pt 2	M. F. and O.	7
193	McLachlan, Hugh	7	1	M. F. and O.	7
J194	McKoen, Arch'd	7	4	M. F. and O.	7
J203	Milliken, John	7	pt 8	M. F. and O.	7
J205	Milliken, Wm. A.	7	pt 8	M. F. and O.	7
J205	Milliken, Samuel	7	9	M. F. and O.	7

Concessions
and 11th
o. T. to Lot

P. O.
Ad-
dress.

nd T. 6
nd O. 7
nd O. 6
nd T. 7

nd O. 22
nd O. 7

nd T. 6

nd T. 6

nd O. 6

nd O. 6

nd O. 6

nd O. 6

nd O. 6

nd O. 6

nd O. 6

nd T. 7

nd O. 7

nd O. 22

nd O. 7

nd O. 7

nd O. 7

nd O. 7

nd O. 7

nd O. 6

nd O. 6

nd O. 7

nd O. 7

No. on Assessment Roll.	NAME.	Concession or Street.	No. of Lot or Part Lot.	Other Description.	P. O. Ad- dress.
206	Milliken, John B.	7	9	M. F. and F. S.	7
J220	McIntosh, Alex.	8	pt 1	M. F. and T.	7
221	McIntosh, Wm.	8	pt 1	M. F. & F. S.	7
222	McIntosh, Donald	8	pt 1	M. F. and O.	7
J223	McKeen, Arthur	8	pt 1	M. F. and O.	7
J224	McCubbin, John	8	3	M. F. and T.	7
225	McCubbin, Daniel	8	3	M. F. and O.	7
J226	McGregor, James	8	pt 4	M. F. and O.	7
J227	McGregor, Samuel	8	pt 4	M. F. and O.	7
J228	McLeish, John	8	pt 5	M. F. and O.	7
J229	McLeish, Arch'd	8	pt 5	M. F. and O.	7
J235	McDonald, John C.	8	11	M. F. and O.	7
242	McLeish, Alex.	9	2, 4, 5	M. F. and O.	7
J243	McLeish, Lachlan	9	5	M. F. and T.	7
J244	McLeish, Alex.	9	B. F. 3, 4	M. F. and T.	7
J245	McLeish, William	9	B. F. 3, 4	M. F. and T.	7
247	Moore, Donald	9	pt 5	M. F. and O.	7
J248	McLean, James	9	6	M. F. and T.	7
249	McLean Robert.	9	6	M. F. and O.	7
J250	McGregor, Duncan	9	pt 9	M. F. and O.	7
J251	McGregor, James	9	pt 9	M. F. and O.	7
253	McGregor, Alex	9	10	M. F. and O.	7
254	McGregor Samuel	9	10	M. F. & F. S.	7
J261	McKean, Peter	10	5	M. F. and O.	7
268	McIntosh, Angus	11	3	M. F. and O.	7
269	McIntosh, Donald	11	3	M. F. and F. S.	7
J277	McKay, Kenneth, jr	11	9	M. F. and T.	7
278	McKay, Kenneth	11	9	M. F. and O.	7
J279	Massie George	11	pt 10	M. F. and O.	7
J531	McGregor John	C. R.	5	M. F. and O.	7
J536	McDonald John	C. R.	pt 8	M. F. and O.	7
202	Powell, John	7	pt 6	M. F. and O.	7
J214	Pedden, Alex	7	pt 16	M. F. and O.	22
J215	Pedden, James	7	17 pt 16	M. F. and O.	22
75	Ross, Geo. M.	3	4	M. F. and O.	6
76	Ross, Wm. M.	3	4	M. F. & F. S.	6
J112	Rose, David	4	5	M. F. and T.	6
J129	Stewart, John	5	B. F. 1, 2	M. F. and O.	7
J209	Sands, John	7	12	M. F. and O.	22
J210	Sands, David	7	13	M. F. and O.	22
J232	Singular, Samson	8	pt 5	M. F. and O.	7
J 57	Thomas, Wm. J	2	pt 10	M. F. and O.	6
J178	Tweddle, Rich'd W	6	9	M. F. and O.	5
J 14	Walter, Hugh	1	pt 10	M. F. and O.	6
J 15	Walter, David	1	pt 10	M. F. and O.	6
J137	Wyatt, George	5	5	M. F. and O.	6
J164	Waters, James, M	6	pt B. F. 4, 5	M. F. and O.	6
J165	Waters, David	6	pt B. F. 4, 5	M. F. and O.	6
176	Wilson, Alex	6	pt 7	M. F. and T.	5

Walter Hugh 10 - 9 - W. F. and O

D

PART 3—Persons entitled to vote at Elections to the Legislative Assembly only

No. on Assessment Roll.	NAME.	Concession or Street.	No. of Lot or Part Lot.	Other Description.	P. O. Address.
50	Anderson, John.....	2.....	4.....	M. F.	6
108	Anderson, David.....	4.....	1.....	M. F.	7
131	Anderson, David.....	5.....	1.....	M. F.	7
117	Burns, James.....	4.....	7.....	M. F.	6
241	Bellaira, Oswald H.....	8.....	14.....	M. F.	7
143	Cameron, Rev'd D.....	5.....	10.....	M. F.	5
144	Cameron, John A.....	5.....	10.....	M. F.	5
230	Campbell, Donald.....	8.....	5.....	M. F.	7
138	Graham, Malcolm.....	5.....	6.....	M. F.	6
8	McCull, Donald.....	1.....	5.....	M. F.	6
46	Melville, Peter.....	2.....	2.....	M. F.	6
47	Melville, Wm. P.....	2.....	2.....	M. F.	6
630	McKay, Donald.....	3.....	5.....	M. F.	6
281	McGillivray, Finlay.....	11.....	10.....	M. F.	7
237	Shears, John.....	9.....	12.....	M. F.	7
	<i>Singular Joseph</i>	9	9	<i>W 71</i>	
190	Wilkins, Harry.....	7.....	2.....	M. F.	7

I, David Wyllie, Clerk of the Municipality of the Township of East Williams, in the County of Middlesex, do hereby certify that parts one and three of the within list constitute a correct list for the year 1889, of all persons appearing by the last revised Assessment Roll of the said Municipality, to be entitled to vote at elections for members of the Legislative Assembly, and that parts one and two constitute a correct list for the said year of all persons appearing by the said Roll to be entitled to vote at Municipal Elections in said Municipality, and I do also certify that the aggregate number of names of persons upon the said list who are qualified to serve on juries is two hundred and sixty nine (269), and I hereby call upon all electors to examine the said list, and if any omissions or other errors are found therein, to take immediate proceedings to have the said errors corrected according to law.

Dated the 8th day of July, 1889.

DAVID WYLLIE,

Clerk of the aforesaid Municipality of East Williams.

Nairn P. O.

I do hereby certify that the above is a correct copy of the last of votes for the year 1889 received by me from the clerk of the municipality of the Township of East Williams as a copy of my return and election sheet forwarded to the Municipal Council of East Williams held at London this 25th day of September 1889.

CA40NWESQ12X7V54 DE

6
7
7
6
7
5
5
7
6
6
6
6
7
7
7

CA40NWES018X7V54 DE

East
and
all
pal-
ably,
all
elec-
mber
s is
ex-
ein,
g to

o.

Handwritten notes:
copy of
all letters
of
John
Williams
inward to
[unclear]

