

4684

189

THE FIFTH
ANNUAL CALENDAR

OF THE

BRANTFORD



SESSION 1879-'80.

NEW TERM BEGINS WEDNESDAY, 3rd SEPTEMBER, 1879.

APPLICATION FOR ADMISSION TO BE ADDRESSED TO
THE PRINCIPAL.

BRANTFORD:

DAILY EXPOSITOR STEAM PRINTING HOUSE.

1879.

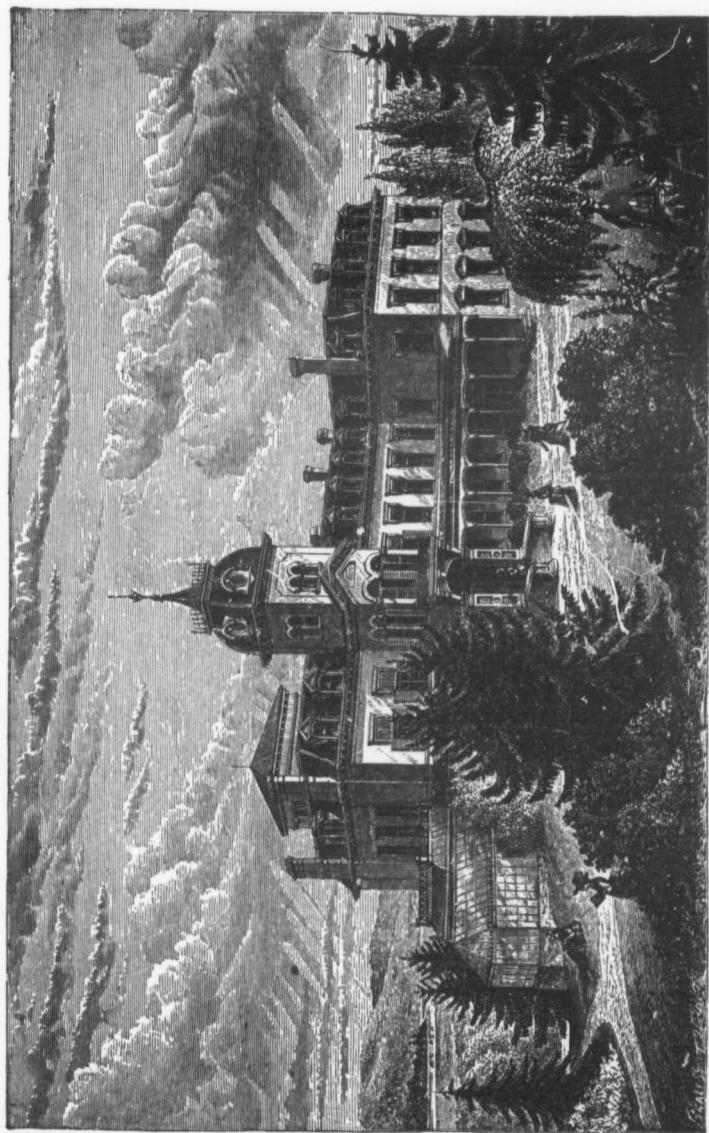

THE FIFTH
ANNUAL CALENDAR

—OF THE—

Brantford Young Ladies' College.

SESSION 1879-'80.

NEW TERM BEGINS WEDNESDAY, 3rd SEPTEMBER, 1879.

APPLICATION FOR ADMISSION TO BE ADDRESSED TO
THE PRINCIPAL.

BRANTFORD :

DAILY EXPOSITOR STEAM PRINTING HOUSE.

1879.

W
W
G

VISITOR AND HONORARY DIRECTOR:

THE REV. WILLIAM REID, D. D.,

Moderator of the General Assembly of the Presbyterian Church
in Canada.

—)o(—

ADVISORY COUNCIL.

On Faculty and Studies:

THE REV. WM. COCHRANE, M. A., D. D.,
President, Brantford.

PRINCIPAL McKNIGHT, D. D.,
Dalhousie College, Halifax.

PROFESSOR J. CLARK MURRAY, LL. D.,
McGill University, Montreal.

THE REV. ALEX. TOPP, D. D.,
Toronto.

THE REV. JOHN THOMPSON, M. A.,
Sarnia.

—)o(—

BOARD OF DIRECTORS:

PRESIDENT—A. ROBERTSON.

VICE-PRESIDENT—WILLIAM BUCK.

TREASURER—THOMAS McLEAN.

WILLIAM WATT.

ROBERT HENRY.

WM. NICHOL, M. D.

CHAS. B. HEYD.

GEORGE FOSTER.

H. B. LEEMING.

SECRETARY TO THE BOARD.—WM. SANDERSON.

Faculty of Instruction.

THOMAS M. MACINTYRE, M.A., LL.B.,

PRINCIPAL.

Modern Literature, History, Logic and Latin.

REV. WILLIAM COCHRANE, D.D.,

Mental and Moral Philosophy, Evidences of Christianity.

MISS F. A. MACPHIE,

HEAD GOVERNESS.

English Literature and Rhetoric.

MISS S. F. WILSON,

English and Latin Classics, Mathematics.

MISS S. A. ASHMORE,

English and Mathematics.

MISSES L. MARKS, AND EVA M. TISELL,

Music and Modern Languages.

PROFESSOR A. MELVILLE BELL,

Lecturer on Belles Lettres and Elocution.

HENRY WHISH, Mus. Bac., F. C. O., Lon., Eng.,

Formerly of Lincoln Cathedral,

Professor of Music.

HENRY MARTIN, Member of the Canadian

Society of Artists.

Professor of Drawing and Painting.

REV. GEORGE BELL, LL.D.,

REV. JOHN LAING, M.A.,

Lecturers on Science and Revelation.

REV. JOHN THOMPSON, M.A.,

Lecturer on Literature and Philology.

DRS. HENWOOD, AND NICHOL,

Medical Attendants.

WILLIAM SANDERSON.

Secretary.

GRADUATES.

NAMES.	1876.	RESIDENCES.
Balingal, Janet		Paris.
Devereux, Annie		Brantford.
Dawson, Maggie		Petrolia.
Fraser, Dollina		Bradford.
Goldsmith, Nettie		Seaforth.
Hamilton, Kate M.		Toronto.
Harrison, Mattie C.		St. Mary's.
Matthews, Carrie		Brantford.
Matthews, Mattie		Brantford.
McCallum, Mary		Stromness.
McDougall, Bell		Stamford.
Mackenzie, Grace		Hamilton.
McKenzie, Leila		Hamilton.
McKnight, Maggie		Hawtrey.
McLean, Matilda M. E.		Toronto.
Redford, Elizabeth		Stratford.
Riddell, Jessie		Cobourg.
Scott, Maggie A.		Toledo, O.
Shenston, Ruth.		Brantford.
Waters, Jeannie B.		St. Johns, N. B.
Watt, Mary		Brantford.
Wilkes, Clara		Brantford.
	1877.	
Agur, Annie M.		Ingersoll.
Bleakley, Mye		Bowmanville.
Bunton, Maggie A.		Burlington.
Carman, Ella J.		Iroquois.
Compson, Lillie M.		Seneca Falls, N. Y.
Doran, Maggie A.		Iroquois.
Elliott, Lizzie		Iroquois.
Johnson, Nellie L.		Detroit, Mich.
Macdonald, Mary E.		St. Louis, Mo.
McKenzie, Katie		Madoc.
McIntosh, Mary		London.
Tisdell, Eva M.		Perrytown.
Welch, Lillian A.		Detroit, Mich.

1878.	
NAMES.	RESIDENCES.
Cameron, Belle	Collingwood.
Christie, Margaret B.	Paris.
Forin, Jennie	Belleville.
Fairgrieve, Ida	Hamilton.
Gowdy, Annie E.	Guelph.
Harkness, Lizzie J.	Wilkesbarre, Pa.
June, Mary C.	Fremont, Ohio.
Melville, Annie	Nottawa.
Mutchmor, Eliza J.	Ottawa.
McCallum, Jessie	Stromness.
McGibbon, Hattie	Montreal.
McLean, Lettie	Toronto.
McTaggart, Kate	Clinton.
Odell, Ida B.	Toronto.
Orr, Agnes J.	Bobcaygeon.
Patterson, Lizzie	Patterson.
Reid, Maggie A.	Montreal.
Smith, Annie W.	Hamilton.
Smith, Mary E.	Ridgetown.
Thompson, Barbara P.	Lynden.
Torrance, Elizabeth S. D.	Guelph.
Watt, Bella O.	Brantford.
Whiting, Annie J.	Onondaga.

1879.	
Armstrong, Sarah	Fergus.
Govenlock, Susan	Seaforth.
Montgomery, Maggie	Islington.
McKenzie, Minnie	Sarnia.
McLachlin, Florence	St. Thomas.
Sutherland, Anna	Ripley.
Widder, Maud	Goderich.

GRADUATE IN ART DEPARTMENT.

Devereux, Annie	Brantford.
---------------------------	------------

STUDENTS.

SESSION 1878-79.

NAMES.	RESIDENCES.
Armstrong, Sarah	Fergus.
Bixel, Stella	Ingersoll.
Bennett, Emily	Brantford.
Bennett, May	Brantford.
Brooke, Edith	Brantford.
Baldwin, Anna B.	Springfield, O., U.S.
Baldwin, Nellie B.	Springfield, O., U.S.
Broderick, Lottie	St. Thomas.
Brethour, Charlotte	Brantford.
Buck, Ada	Brantford.
Bown, Maggie	Brantford.
Brethour, May	Brantford.
Barr, Minnie	Brantford.
Barr, Beatrice	Norwich.
Christie, Elizabeth	Paris.
Christie, Isabella	Paris.
Cockshutt, Lillie	Brantford.
Cockshutt, Nellie	Brantford.
Corbett, Maud	Perrytown.
Corkindale, Jessie	Picton.
Corkindale, Florence	Picton.
Devereux, Annie	Brantford.
Ellis, Mary	Brantford.
Edgar, Maggie	Brantford.
Freeman, Jennie	Princeton.
Fleming, Jessie	Cayuga.
Foster, Jessie	Montreal.
Fraser, Katie	Shakespeare.
Graham, Jessie	Paris.
Gillespie, Mary	Cannington.
Gibson, Mary J.	Simcoe.

NAMES.	RESIDENCES.
Greer, Mary	Brantford.
Govenlock, Susan	Seaforth.
Glasgow, Clara	Fingal.
Harte, Jessie M.	Perth.
Halse, Mary J.	St. John, N.B.
Hudson Bessie	Port Huron.
Irvine Isabella	Hamilton.
Irvine Rose	Hamilton.
Jones Emma	Port Huron.
Kirk Bertha E.	Arthur.
Kirkland Bessie	Alliston.
Kimpton Fanny	Brantford.
Livingston Kate	Silver Islet.
Langmuir Maud	Toronto.
Montgomery Maggie	Islington.
Mitchell Nellie	St Catharines.
Morris M. J.	Brantford.
Malcolm Elizabeth	Toronto.
McFarlane Mary E.	Thamesville.
McKenzie Minnie	Sarnia.
McIntosh Minnie	Brantford.
McIntosh Nellie	Brantford.
McLachlan Florence	St. Thomas.
McLachlan Mary	St. Thomas.
McDougall D. J.	Cannington.
McLean M.	Innerkip.
Ogilvie Aggie	Campbellford.
Philips Rose M.	Fergus.
Pollock Jennie	St. Thomas.
Potts Josephine	Brantford.
Purves Agnes	Brantford.
Potts Maria	Woodstock.
Plewes Lottie	Brantford.
Rowe Carrie	Strathroy.
Speake Minnie	Houston, Texas.
Sutherland Mary	Ingersoll.
Sutherland Annie	Ripley.
Sutherland Ada E.	Thamesford.
Tisdale Mrs. A. B. J.	Brantford.
VanNorman Bertie	Brantford.
VanNorman Annie	Brantford.
Watson Emily B. W.	Ayr.
Wisner Callie	Brantford.
Wallace Nora V.	Brantford.
Wilkes Katie S.	Brantford.

Wye Alice	Brantford.
Widder Maud	Goderich.
Woolen Nettie E.	St. Thomas.
Watt Belle O.	Brantford.
Wilkes Alice	Brantford.
Willoughby J.	Cainsville.

GENERAL STATEMENT.

The Brantford Young Ladies' College, established in 1874, in connection with the Presbyterian Church in Canada, has met with a gratifying measure of success. Its graduates, drawn from all parts of the Dominion of Canada and the United States, indicate the high standing it has attained and the thorough character of the education imparted. The General Assembly, for a series of years past, has warmly commended the institution to the confidence and support of the church at large.

The location of the College is all that can be desired as a home for Young Ladies. While offering the most complete retirement for study, it is at the same time within easy walking distance of the principal business streets of the city, and commands a view of the surrounding country that cannot be surpassed for extent and beauty. The house has been finished with a degree of elegance but seldom seen in first-class private residences, much less in public institutions. The grounds extending to three and a half acres, are beautifully laid out, and every thing provided that can conduce to the health and comfort of the pupils.

The building which is throughout heated with steam, lighted with gas, and provided with bath-rooms, has been suitably furnished, and no expense spared to render the College at once attractive and comfortable.

Brantford is very pleasantly situated on the Grand River, and in the midst of one of the most fertile and attractive districts in the Province of Ontario. It is a very healthy place, and for beautiful drives and picturesque surroundings, is acknowledged to be one of the most inviting cities in Canada. Of late years it has become a leading resort for summer travel from all parts of the continent, on account of its attractions, and for the sake of its mineral springs and baths.

The city has a population of over 10,000, and is situated on the line of the Great Western and Grand Trunk Railways. It is thus easily reached from all parts of the Dominion and the United States.

COURSE OF INSTRUCTION.

There are two Departments in the Institution :

I.—THE PREPARATORY DEPARTMENT.

The Preparatory course embraces the following subjects: Elementary Grammar, Arithmetic, Geography, Derivation and Meaning of Words, Reading, Dictation, Spelling, History, Writing, Elementary Lessons in Science and the Elements of Latin, French or German.

The time required in this department will depend on the maturity and application of the student. In passing to the Collegiate Department the candidate will be required to pass a satisfactory examination in English Grammar, Parsing and Analysis of easy sentences, Geography of North America and Europe, Arithmetic to Decimal Fractions and accurate writing from Dictation.

II.—COLLEGIATE DEPARTMENT.

Candidates for admission to this Department must be at least twelve years of age, and must pass the examination prescribed in the Preparatory Course, or must show such standing as will entitle them to the Junior Class or to any other class more advanced. The High School Entrance Examination or the Intermediate Examination will be accepted in the course for the subjects they embrace, and will admit to the Junior and Senior Classes respectively.

In arranging the course of study, pains will be taken to meet the diversified wants of students without sacrificing the regularity and system so essential to progress. It is mere waste of time to set young persons at advanced work without the proper intellectual preparation. This has hitherto been the bane of female education, compelling superficiality, and hazarding both mental and physical health. Parents who intrust the training of their daughters to this Institution are expected to allow sufficient time for the healthy unfolding and discipline of their minds before entering on the severer parts of the Collegiate course.

In the middle and senior years the subjects are arranged to meet the requirements of young ladies who may desire to prepare for the High School Intermediate Examination, with a view to teaching. Also in the Departments of Modern Languages, Literature and History there will be found a conformity to the University subjects, in order to prepare for the local examinations for women held in accordance with the University Regulations.

HONOR COURSE.

An Honor Course will be prescribed in the studies of the senior year and any student may take one or more Departments at her option in addition to the ordinary pass work.

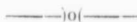
**SUBJECTS OF STUDY.**

- I. ORDINARY ENGLISH BRANCHES.—Reading, Spelling, Elocution, Grammar, Composition, Writing, Arithmetic, Algebra, Euclid, Natural Philosophy, History, Geography, Literature, Philology and Biblical Knowledge.
- II. SCIENCE.—Geology, Botany, Zoology, Physiology and Chemistry.
- III. PHILOSOPHY.—Mental Philosophy, Moral Philosophy, Logic, Political Economy, Principles of Art, Natural Theology and Christian Evidences.
- IV. LANGUAGES.—Latin, French, Italian and German.

CURRICULUM.
JUNIOR CLASS.

FIRST TERM.	English Grammar—Canadian Series. Geography, Political—Calkins. Arithmetic—Canadian Series. Algebra—Fodhunter. English History—Thompson. Reading, Dictation and Spelling. Penmanship. Latin, French or German.
SECOND TERM.	English Grammar. Geography—Political. Arithmetic. Algebra. English History. Penmanship. Reading, Dictation and Spelling. Latin, French or German.
THIRD TERM.	Gray's Elegy. English Grammar. Geography—Political. Canadian History. Arithmetic. Algebra. Penmanship. Reading, Dictation and Spelling. Latin, French or German.
FOURTH TERM.	Gray's Elegy. English Grammar. Geography—Political. Canadian History. Arithmetic. Penmanship. Reading, Dictation and Spelling. Latin, French or German.

MIDDLE CLASS.

FIRST TERM.	Lady of the Lake. English Grammar—Fleming's Analysis. Geometry and Algebra—Euclid and [Todhunter. European History—Freeman. Geography, physical and political—Geikie Biblical History—Hurst. [and Calkins. Arithmetic and penmanship—Camdian Series. Reading, Dictation and Spelling. Latin, French or German.
SECOND TERM.	Lady of the Lake, critical analysis, cantos v. vi. English Grammar and Composition.—Abbott. Geometry and Algebra. Geology—Dana. European History—Freeman. Natural Theology. Arithmetic and Penmanship. Reading, Dictation and Spelling. Latin, French or German.
THIRD TERM.	The Traveller. English Grammar and Composition. Colonial and American History—Doyle. Geometry and Algebra. Chemistry—Foster. Elocution—Bell. Reading, Dictation and Spelling. Latin, French or German.
FOURTH TERM.	The Deserted Village, critical analysis. Philology—Piele. Geometry and Algebra. Zoology—Nicholson. Colonial and American History. Elocution. Reading, Dictation and Spelling. Latin, French or German. Rhetorical Readings, weekly.

SENIOR CLASS.

FIRST TERM.	<ul style="list-style-type: none"> Moral Philosophy—Alexander. Rhetoric—Bain. Ancient History—Schmitz. Geometry and Algebra. Evidences of Christianity. Elocution. Latin, French or German.
SECOND TERM.	<ul style="list-style-type: none"> Moral Philosophy. Mental Philosophy—Champlin. Ancient History and Geography—Schmitz. Natural Philosophy. Ecclesiastical History—Hurst. Elocution. Latin, French or German.
THIRD TERM.	<ul style="list-style-type: none"> Logic—Fowler. Physiology—Huxley. English History, Settlement of the Constitution. Ecclesiastical History. Natural Philosophy. Astronomy—Smith. Botany—Gray. Latin, French or German.
FOURTH TERM.	<ul style="list-style-type: none"> English History, American and French Revolutions. Logic. Botany. English Language and Literature—Collier. Physiology. Latin, French or German. Rhetorical Exercises, weekly.

Students in this year will make a critical analysis of a selection from Milton and of one of Shakespeare's plays.

SPECIAL COURSES.

Select studies may be taken by any Student, in any of the Classes, at the discretion of the Principal.

Graduates and others wishing to take special studies in Literature, Languages, Art or Music, may enter as special boarders on terms to be agreed upon; and graduates taking any of the extra studies and not boarding in College, will only be charged at the ordinary rates, and may resume, without charge, any of the English studies.

—)0(—

EXAMINATIONS, &C.

At the close of each term written examinations are held, for all students, in the subjects read during the term, and the results form a part of the Terminal Reports sent to parents and guardians.

On subjects which extend over the year, the final examination is held at the close of the College year, but on all other subjects the final examination is held at the close of the term during which the subject has been read.

The examinations as far as practicable are conducted by outside examiners.

Students who have completed the entire course of study, and passed satisfactory examinations will be awarded diplomas.

Every candidate who passes the University Examination in one or more groups, and who has also passed successfully in the honor subjects of the group, will be entitled to a University certificate of her exact standing.

—)0(—

MUSIC DEPARTMENT.

The Directors would call special attention to the musical department of the College. The fact that it is under the direction of Professor Whish, Mus. Bac., formerly of Lincoln Cathedral, Eng., is a guarantee of its high order. Professor Whish has the advantage of a large experience, and the reputation (extending over seven years in Canada), of a most successful teacher in every branch of musical art. His abilities as a pianist, vocalist, and organist are widely recognised and

have been frequently commented upon in the highest terms by the press of the country.

To give every incentive to excellence in this department rehearsals are held every two weeks, at which all pupils are required to play or sing in the presence of each other and of their teachers. Criticisms are made by the Professor on these exercises, thus securing his supervision over all the work and establishing uniformity in system. The pupils are trained to play their instrumental solos from memory.

During the past year choral and harmony classes have been conducted by the Professor with great success.

The Professor will deliver lectures during the session, embracing all matters relating to Music, its history, growth and development; the instruments, ancient and modern; the composers, the different schools of music, and all matters auxiliary to a thorough musical education. The advanced students in music will take part in the illustrations accompanying each Lecture.

SPECIAL DEPARTMENT FOR TEACHERS.

Special Diplomas are granted to those who take a full course, and pass the necessary examinations qualifying them to become teachers of vocal and instrumental music.

—————)o(—————

ART DEPARTMENT.

(Under the direction of HENRY MARTIN, member of the Canadian Society of Artists.)

Painting, in oil and water colors, crayon and pencil drawing.

Special attention is also called to the Department of Art, under the care of Professor Martin. He has the highest standing as a teacher, and the specimens of painting in oil and water colors, and crayon and pencil drawings, executed from year to year by the students, have called forth the highest encomiums of qualified judges.

Advanced pupils may have the privilege of instruction in the art of painting in pottery and china. To meet the great demand for skilled instruction in this elegant and graceful art, Mr. Martin will spend some time during the summer holidays in visiting the great European potteries, and acquaint himself with their methods.

Students who take a three years course in Drawing, and Oil or Water Color Painting, and have shown proficiency in the Art, will be entitled to a Certificate in Art.

FEES.

FOR RESIDENT PUPILS.

For all the English branches and Latin, with Board and Washing, for the College Term of ten weeks, in the Collegiate Department.	\$50 00
do in the Preparatory Department.	43 75

EXTRA STUDIES—PER TERM OF TEN WEEKS.

French	4 00
German	4 00
Italian	4 00
DRAWINGS :	
Crayon and Pencil	8 00
Water Colors or Colored Crayon	10 00
Oil Painting	12 00
Pianoforte, by Professor	15 00
do	15 00
Voice Culture (embracing solo singing, sacred and secular songs, in English, Italian and French)	10 00
Pianoforte by First Governess	12 00
Vocal	8 00
Choral Class by the Professor, (embracing choral singing and reading music at sight)	2 00
Harmony Class by the Professor, (art of composing for voices or instruments)	2 00
Pianoforte by Junior Governess	8 00
Vocal	5 00
Use of Instrument, one hour per day	2 00
Diplomas	1 00
Stationery, per Term	1 00
Bedding, Towels, &c., Per Term	1 25
Seat in Church, per Term	0 50
(Medical Attendance, extra.)	

FOR DAY PUPILS.

Preparatory Department, per term	\$ 6 00
Collegiate do do	8 00
Stationery do do	50

Extras the same as above, but twenty five per cent. additional is charged when only extras are taken.

College Fees are payable in advance. At the end of each quarter the bill for books and stationery will be presented. The various Text Books required in the College may be had from the Principal at current retail prices, or from the booksellers in the city.

A reduction of fifteen per cent. is made in the case of the daughters

of clergymen, and ten per cent. when two or more members of one family are students in the College. A reduction of ten per cent. will also be made for Extras when three or more of them are taken in any one term.



GENERAL INFORMATION.



CULTURE.

The health of the students is considered of first importance and everything in the College has been arranged with this in view. The pleasant and spacious grounds give every opportunity for recreation and exercise. The College has an abundant supply of the purest spring water. Since the establishment of the College the health of the students has been exceptionally good, and during the past year there has been no case of real sickness in the Institution.

The moral and spiritual, equally with the intellectual and physical education of the young ladies is the great object for which the College has been established. The teaching, discipline and management of the entire Institution—from the primary to the highest department—and the example and influence of every teacher and official is made as far as possible subservient to this paramount end.

It is earnestly desired that this Institution may be as distinguished for its religious influence and character as for its thorough scholarship and social culture, so that all the excellencies of a pure, noble, Christian womanhood may be diligently cultivated with all needed safeguards. Parents and guardians, may therefore, with entire confidence, intrust their daughters and wards to the care of the College, during this most important and critical period of life.

Through the prominence given to the English Classics and History, it is the aim to cultivate a taste for the reading of a pure and elevating literature, which will become a source of much pleasure and profit in after years.

ADMISSION OF STUDENTS.

All applications for admission should be addressed to the Principal. Students are admitted at the beginning of any term and also after the Christmas holidays.

It is very desirable that applications for admission should be received and registered at least one month before the opening of the College sessions. Rooms will be assigned according to the date of definite application.

Applications should contain information on the following points: (1st) age; (2nd) branches of study recently pursued; (3rd) special wishes of parents or guardians as to studies.

SOCIAL AND DOMESTIC REGULATIONS.

All students on their admission become amenable to the College Regulations. The social life of the students is under the direction of the Head Governess assisted by the resident teachers. Parents are solicited to make such communications as shall aid her in promoting the welfare of their daughters.

The Principal and the Head Governess, will receive the students on their first arrival at the College. The head Governess will assign them their rooms and change the same whenever circumstances require it, guide the formation of their personal habits and manners, and exercise a general supervision over their moral interests.

No correspondence will be allowed, except with those whose names are furnished by parents and guardians.

Weekly boarders may leave the College on Saturday morning, returning not later than five p. m. on Sabbath. No responsibility will be assumed by the Faculty of the College for the behaviour of such pupils during absence from College.

Young ladies are not allowed to spend the Sabbath out of the Institution except at their own homes. Parents are advised to have their daughters spend their Christmas Holidays at home, or if too far from home, to remain in the Institution.

Respect and prompt obedience to the Teachers and Governesses are expected at all times. Continued misconduct or insubordination subjects to suspension and expulsion.

Damages to the building, apartments, furniture and grounds are charged to those who commit them.

No lending or borrowing of money, books, clothes or jewellery allowed, unless by permission of the Principal or Head Governess.

It is earnestly requested that boxes containing cakes, sweetmeats, &c., be not sent to the students by parents or guardians. They are the cause of nine-tenths of the sickness which occurs at College.

It is specially desired that the dress of the students should be simple and inexpensive. Simplicity saves time, thought and money, which to a scholar are precious for higher uses. Whatever may be the circumstances of a student, extravagance is here out of place and in bad taste.

Each student should be provided with an umbrella, thick boots, india-rubber overshoes, table-napkins and ring. Every article belonging to a student must be distinctly marked. Washing is limited to

twelve pieces per week, of ordinary attire; all beyond this will be charged at the usual rate.

Parents and guardians are earnestly requested not to sanction under ordinary circumstances the visiting of home or friends during term time. Calls on students must be so arranged as not to interfere with College duties.

Absence permitted only on account of serious illness or some equally urgent cause.

Boarders are not permitted to leave the College grounds unless with one of the Governesses, or their parents or friends, or by special permission of the Principal.

HOURS TO BE OBSERVED.

Class Recitations from 9 to 12 a. m., and 1.30 to 3.30 p. m.

Breakfast served at 7.30 a. m.; dinner 12.30 p. m., and tea 6 p. m.

All lights in the bedrooms to be extinguished at 9.30 p. m., except in special cases where permission has been granted by the Principal.

RELIGIOUS EXERCISES.

While the College is in connection with the Presbyterian Church, the teaching is thoroughly unsectarian. A Bible Class is held by the Principal every Sabbath afternoon, at which all the students are required to attend. Students are expected to attend the Presbyterian Church, unless otherwise directed by their parents or guardians. Arrangements are made for those attending their own churches in the morning, under the escort of a governess. Family worship is conducted morning and evening: all the boarders are required to be present.

RULES AND REGULATIONS FOR DAY PUPILS.

Day pupils must be present five minutes before the assembling of the class. Those coming late, or who may have been absent, must bring a note of explanation from their parents or guardians.

They are not allowed to remain in the College or College grounds out of Class hours, nor are they allowed to go into any part of the premises into which their duties do not call them, unless by special permission.

They must never be the bearers of any notes, messages, or packages to or from the resident students in the College.

HONOR LIST.

 1878-79.

SENIOR CLASS.

- MEMBERS' MEDAL**—For general proficiency in all departments of the senior year.—Miss Maud Widder, Goderich.
- COLLEGE PRIZE**—For the candidate who obtains the second highest marks in all departments of the senior year.—Miss Sarah Armstrong, Fergus.
- THE ROTHWELL PRIZE**—For the highest marks in English.—Milton's Paradise Lost, Books I. and II.—Miss Maud Widder, Goderich. Honorable mention—Miss M. McLean, Innerkip.
- THE UNIVERSITY CLASS PRIZE**—For the highest marks in the following group, as prescribed by the University of Toronto: History, Geography, English and French.—Miss Maud Widder, Goderich. Honorable mention—Miss Sarah Armstrong, Fergus.
- MATHEMATICAL PRIZE**—For the highest marks in Mathematics, Arithmetic, Algebra, Euclid, Astronomy and Natural Philosophy.—Miss Minnie McKenzie, Sarnia. Honorable mention—Miss Florence McLachlin, St. Thomas.
- SCIENCE PRIZE**—For the highest marks in Botany and Physiology.—Miss Maud Widder, Goderich. Honorable mention—Miss Sarah Armstrong, Fergus.
- PHILOSOPHY PRIZE (Dr. Cochrane's)**—For the highest marks in Mental and Moral Philosophy, Logic, Political Economy, Ecclesiastical History and the Evidences of Christianity.—Miss Maud Widder, Goderich. Honorable mention—Miss Sarah Armstrong, Fergus.
- THE ELOCUTION PRIZE (Rev. R. N. Grant's)**—For the best rendering of selections from the poets.—Miss Minnie McKenzie, Sarnia. Second Prize—Miss Florence McLachlin, St. Thomas.
- THE MAYOR'S MEDAL (Robert Henry, Esq.)**—To be awarded to the Candidate who obtains the highest marks in the University Local Examinations in the following group as prescribed by the University of Toronto: History and Geography; English and French. (This medal cannot be awarded until the results of the University Examinations are obtained.)

MIDDLE CLASS.

- THE COLLEGE MEDAL.—For general proficiency in all the subjects of the middle year.—Miss Jessie Fleming, Cayuga. Honorable mention—Miss Stella Bixel, Ingersoll.
- THE PRINCIPAL'S PRIZE (T. M. MacIntyre, LL. B.)—For the highest marks obtained in the department of English, including Dictation, Orthoepy, Paper in English Grammar, with a critical analysis of Goldsmith's Traveller and Deserted Village.—Miss Minnie McIntosh, Brantford.
- COLLEGE PRIZE.—For the candidate obtaining the next highest marks—Miss Emily Watson, Ayt; Miss May Bennett, Brantford, equal.
- THE MATHEMATICAL PRIZE.—For the highest marks in Arithmetic, Algebra and Euclid Books I and II.—Miss Jessie Fleming, Cayuga. Honorable mention, Miss Stella Bixel, Ingersoll.
- THE HISTORY PRIZE.—For the highest marks in the departments of History (sacred and secular) and Geography.—Miss Nora V. Wallace, Brantford. Honorable mention—Miss Jessie Fleming, Cayuga.
- THE SCIENCE PRIZE.—For the highest marks in Geology and Natural Theology.—Miss Nora V. Wallace, Brantford. Honorable mention—Miss Jessie Fleming, Cayuga.
- ELOCUTION PRIZE.—(Dr. Nichol's)—For the best rendering of selections from the poets—Miss Minnie McIntosh, Brantford.
- COMPOSITION PRIZE.—For the best English Essay, open to all the students of the College—Miss Nora V. Wallace, Brantford.

JUNIOR CLASS.

- COLLEGE MEDAL.—For general proficiency in all the subjects of the junior year.—Miss Mary J. Halse, St. John, N. B.
- THE ROBERTSON PRIZE.—For general proficiency in all the subjects of the junior year.—Miss Nellie Cockshutt, Brantford.
- MATHEMATICAL PRIZE.—For the highest marks in Arithmetic and Algebra.—Miss Nellie Cockshutt, Brantford. Honorable mention—Miss Florence Corkindale, Picton.
- THE ENGLISH PRIZE.—For the highest marks in English Grammar, with critical analysis of Gray's Elegy.—Miss M. J. Halse, St. John, N. B. Honorable mention—Miss Nellie Cockshutt, Brantford; Miss F. Corkindale, Picton, and Miss D. J. McDougal, Cannington, equal.
- THE HISTORY PRIZE.—For the highest marks in History and Geography.—Miss Nellie Cockshutt, Brantford. Honorable mention—Miss M. J. Halse, St. John, N. B.

MUSIC.

PROFESSOR WHISH'S CLASS.

INSTRUMENTAL—Miss Minnie McKenzie, Sarnia. Honorable mention—
Miss M. J. Gillespie, Cammington.

VOCAL—Miss M. McLachlin, St. Thomas. Honorable mention, Miss
Anna Sutherland, Ripley.

MISS MARK'S CLASS.

INSTRUMENTAL—Miss Sarah Armstrong, Fergus, Miss Nellie Mitchell,
St. Catharines, equal.

MISS TISDELL'S CLASS.

INSTRUMENTAL—Miss Jessie Corkindale, Picton. Honorable mention—
Miss Nellie Cockshutt, Brantford; Miss Isabella Christie, Paris.

ART DEPARTMENT.

OIL PAINTING AND WATER COLOUR DRAWING—Miss Rosa Phillips, Fergus.

FOR IMPROVEMENT IN OIL PAINTING—Miss Lottie Brethour, Brantford.

COLORED CRAYON—Miss Elizabeth Christie, Paris.

PLAIN CRAYONS—Miss Mary McLachlin, St. Thomas; Miss Jessie Hart,
Perth.

PENCIL DRAWING—Miss Florence McLachlin, St. Thomas.

LATIN.

SENIOR CLASS—Miss May Bennett, Brantford. Honorable mention—
Miss M. McIntosh, Brantford.

JUNIOR CLASS—Miss Jessie Fleming, Cayuga, Miss M. Montgomery,
Islington, equal.

FRENCH.

MIDDLE CLASS—Miss Nora V. Wallace, Brantford. Honorable mention
—Miss Elizabeth Christie, Paris.

FIRST JUNIOR CLASS—Miss M. McLean, Inverkip. Honorable mention
—Miss Minnie Barr, Brantford.

SECOND JUNIOR CLASS—Miss M. J. Halse, St. John, N. B. Honorable
mention—Miss Florence Corkindale, Picton.

SCHOOL OF COOKING.

It has been the intention of the Board of Directors for some time past to establish classes in Cookery and Domestic Economy in the College. This very important part of young ladies' training has until lately been much neglected but is now receiving more general and special attention. In the Mother-land regular training schools are now established throughout the country,—many of them being under the patronage and active supervision of ladies occupying the most exalted stations.

Special arrangements are now being made for the commencement of such classes in this College and in order to stimulate to excellence in this very essential department, the Honorable Mrs. Alexander Mackenzie has very kindly offered a medal to be competed for during the year.

BOARD OF EXAMINERS.

THE INSTRUCTORS IN THE COLLEGE.

PROFESSOR MACCOUN, M. A , F. L. S., Botany.

REV. D. C. McINTYRE, M. A., Moral Philosophy.

REV. R. N. GRANT, Evidences of Christianity.

REV. W. W. McMULLEN, Natural Theology.

REV. D. D. McLEOD, Ecclesiastical History.

GEORGE WALLACE, B. A , Mental Philosophy.

F. W. MERCHANT, B. A., English Classics.

A. M. MORRIS, B. A , English Literature.

M. J. KELLY, M. D., LL. B., Ancient History.

WM. NICHOL, M. D., Physiology.

---)o(---

CALENDAR.

AUTUMN TERM BEGINS	-	-	-	-	September 3rd, 1879.
WINTER " "	-	-	-	-	November 12th, 1879
SPRING " "	-	-	-	-	February, 4th, 1880.
SUMMER " "	-	-	-	-	April 17th, 1880.
COLLEGE YEAR ENDS	-	-	-	-	June 24th, 1880.
CHRISTMAS VACATION	-	-	-	-	Dec. 23rd to Jan. 6th.
SUMMER VACATION	-	-	-	-	July and August.

Extract Minute from Proceedings of the Synod of Hamilton, May 6, 1874.

"BRANTFORD YOUNG LADIES' COLLEGE."

"Dr. Cochrane then addressed the Synod on the proposed Young Ladies' College in Brantford. On the motion of Mr. Wardrope, seconded by Mr. R. N. Grant, the Synod unanimously agreed to the following deliverance:

"The Synod having heard with much satisfaction the statement of Dr. Cochrane in regard to measures that have been adopted for the organization of a Presbyterian Young Ladies' College in Brantford, express their high approbation of the project, their sympathy with those engaged in it, and their sincere hope that it may be crowned with the largest success; and commend the Institution to the confidence and support of the heads of families within the bounds."

Extract Minute from Proceedings of the General Assembly in Montreal, July 9th, 1875.

"Dr. Cochrane having addressed the Court on behalf of the Directors requesting the Assembly to nominate twelve of the successful candidates eligible for election as Directors, in accordance with the Letters Patent, the following resolution was unanimously passed:

"It was agreed by the Assembly that the petition of the Directors of the Brantford Ladies' College be granted; that the Assembly express its satisfaction with the intimation that such an institution has been established, and commend it to the cordial support of the members of the Church."

The General Assemblies of 1876, 1877, 1878 and 1879, ratified the above deliverance, and appointed the Moderator *ex Officio* Honorary Director and Visitor of the College.

AUTUMN TERM BEGINS	-	-	-	-	-	September 3rd, 1879.
WINTER " "	-	-	-	-	-	November 12th, 1879
SPRING " "	-	-	-	-	-	February, 4th, 1880.
SUMMER " "	-	-	-	-	-	April 17th, 1880.
COLLEGE YEAR ENDS	-	-	-	-	-	June 24th, 1880.
CHRISTMAS VACATION	-	-	-	-	-	Dec. 23rd to Jan. 6th.
SUMMER VACATION	-	-	-	-	-	July and August.