

**CIHM
Microfiche
Series
(Monographs)**

**ICMH
Collection de
microfiches
(monographies)**



Canadian Institute for Historical Microreproductions / Institut canadien de microreproductions historiques

© 1996

The copy filmed here has been reproduced thanks to the generosity of:

National Gallery of Canada,
Library

The images appearing here are the best quality possible considering the condition and legibility of the original copy and in keeping with the filming contract specifications.

Original copies in printed paper covers are filmed beginning with the front cover and ending on the last page with a printed or illustrated impression, or the back cover when appropriate. All other original copies are filmed beginning on the first page with a printed or illustrated impression, and ending on the last page with a printed or illustrated impression.

The last recorded frame on each microfiche shell contain the symbol \rightarrow (meaning "CONTINUED"), or the symbol ∇ (meaning "END"), whichever applies.

Maps, plates, charts, etc., may be filmed at different reduction ratios. Those too large to be entirely included in one exposure are filmed beginning in the upper left hand corner, left to right and top to bottom, as many frames as required. The following diagrams illustrate the method:

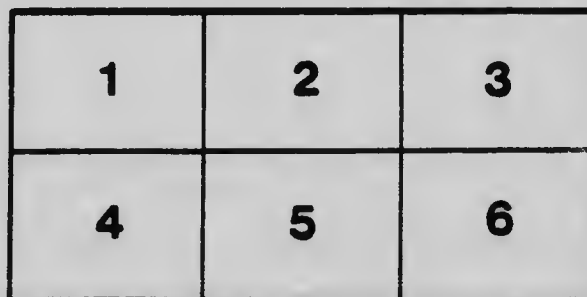
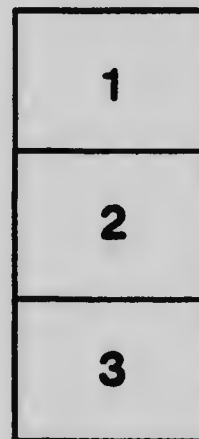
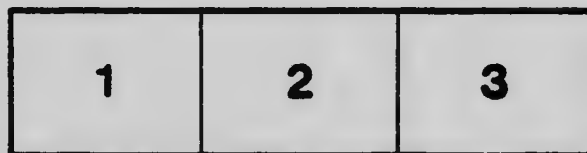

L'exemplaire filmé fut reproduit grâce à la générosité de:

Musée des Beaux-Arts du Canada,
Bibliothèque

Les images suivantes ont été reproduites avec le plus grand soin, compte tenu de la condition et de la netteté de l'exemplaire filmé, et en conformité avec les conditions du contrat de filmage.

Les exemplaires originaux dont la couverture en papier est imprimée sont filmés en commençant par le premier plat et en terminant soit par la dernière page qui comporte une empreinte d'impression ou d'illustration, soit par le second plat, selon le cas. Tous les autres exemplaires originaux sont filmés en commençant par la première page qui comporte une empreinte d'impression ou d'illustration et en terminant par la dernière page qui comporte une telle empreinte.

Un des symboles suivants apparaît sur la dernière image de chaque microfiche, selon le cas: le symbole \rightarrow signifie "A SUIVRE", le symbole ∇ signifie "FIN".

Les cartes, planches, tableaux, etc., peuvent être filmés à des taux de réduction différents. Lorsque le document est trop grand pour être reproduit en un seul cliché, il est filmé à partir de l'angle supérieur gauche, de gauche à droite, et de haut en bas, en prenant le nombre d'images nécessaire. Les diagrammes suivants illustrent la méthode.

MICROCOPY RESOLUTION TEST CHART

(ANSI and ISO TEST CHART No. 2)

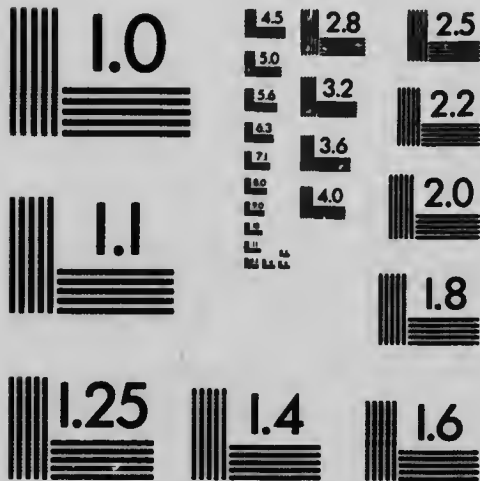

APPLIED IMAGE Inc

1653 East Main Street
Rochester, New York 14609 USA
482 - 0300 - Phone
288 - 5989 - Fax

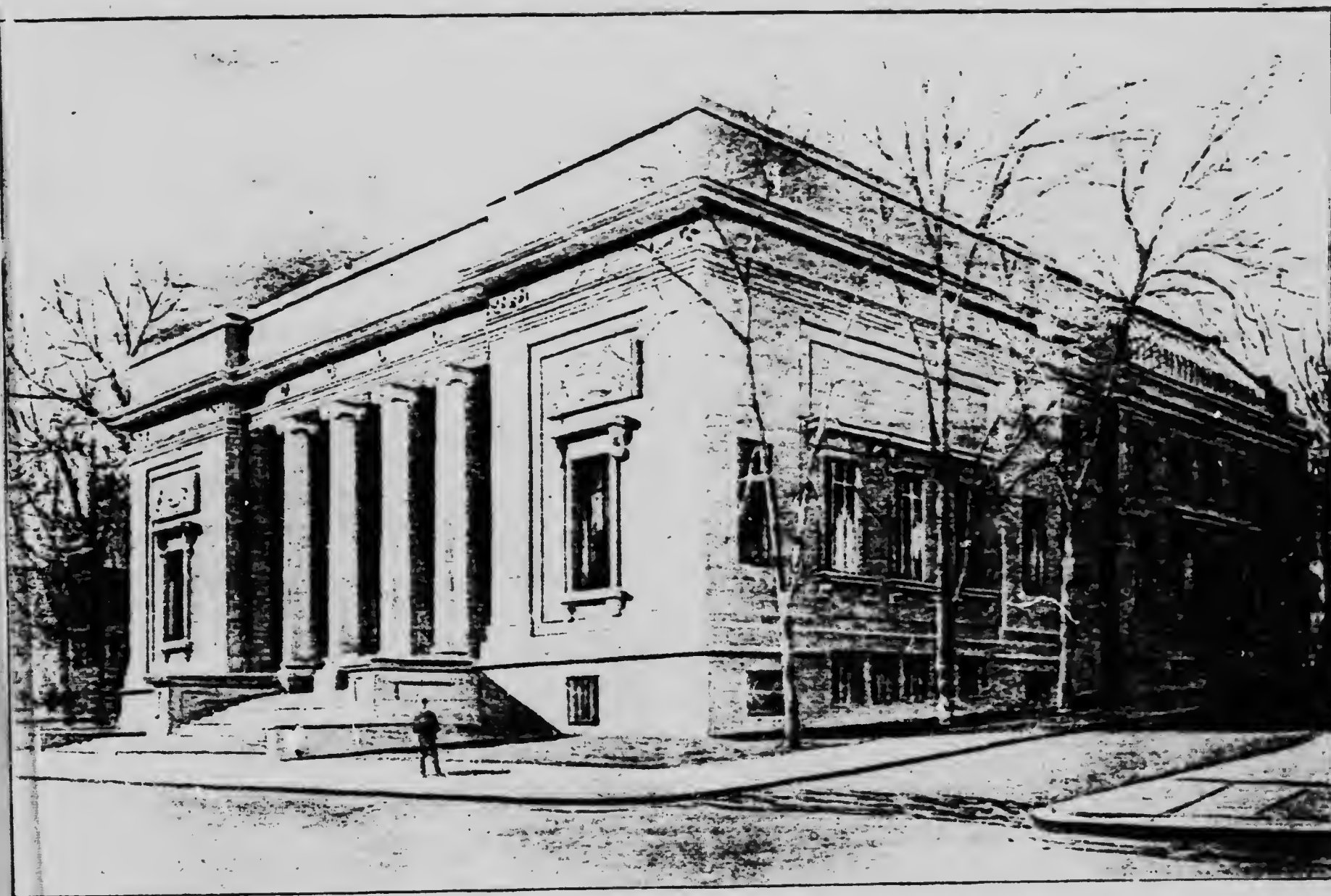

ART ASSOCIATION OF MONTREAL.

A Public Institution

The Art Association

The full dignity of the appropriate design of the new home of the ART ASSOCIATION OF MONTREAL is becoming increasingly apparent to all who have occasion to pass the site in Sherbrooke Street. If some Montrealers have been in the habit of regarding the Art Association as a private preserve they will have to modify their view; there is no charge of narrowness or exclusiveness to be brought against a society which, without a cent of support from the civic purse, endows the City with such a monumental building as that which is now to be seen rising to completion. Whatever may have been the impression in the past, the very stones of the new edifice cry aloud that its designers are building for the benefit of the whole population of the City of Montreal.

It is not therefore as the representatives of a private club that the Officers of the Art Association are now appealing for additional donations to the Building Fund, but rather as the Trustees of a great Public Institution to which every Citizen of Montreal should lend his aid, according to his means.



C
N910
. H7
. A32
c 3

The Builders



portance o

This

be a mag

advanceme

in the Ass

The Opening

The

will honour

in the follow

Building

THE exterior is of white marble, the style being "Classical," adapted to suit the requirements of a modern, fireproof Art Building.

The Sherbrooke Street front (and main entrance) has a recessed portico of stately aspect. The monolithic columns are of the Ionic order, and said to be the largest shafts of marble in America. A complete Art Building — it is worthy of the importance of its destined use, and worthy of a great city.

This building, of such imposing proportions, and so well constructed and equipped, will be a magnificent monument to those who may contribute towards its erection and so to the advancement of Art, and will be a source of pride to all entitled to the privileges of membership in the Association.

Opening

The Building will be completed about the end of March next; and it is hoped that

H. R. H. The Duke of Connaught,

will honour the Association by formally Opening the Galleries and Schools of Art some time in the following month.

Council and

President, JAMES R.

SIR
Dr. F. J. SHEPHERD
J. R. WILSON, ESQ.
J. B. LEARMONT, ESQ.
PROF. C. COLBY

James Ross, Esq., (C)
R. I.

H. V. M.

James Ross, Esq.

Dr. W. Gardner, (C)
C.

and Executive 1911

COUNCIL FOR THE YEAR 1911

JAMES ROSS, Esq.

Vice-President, H. V. MEREDITH, Esq.

Treasurer, C. J. FLEET, Esq., K. C.

COUNCILLORS

FOR ONE YEAR

SIR E. S. CLOUSTON, BART.
SHEPHERD
ON, Esq.,
MONT, Esq.
COLBY

Dr. W. GARDNER
D. A. WATT, Esq.
W. R. MILLER, Esq.
H. S. HOLT, Esq.

FOR TWO YEARS

SIR WM. C. VAN HORNE, K. C. M. G.
R. B. ANGUS, Esq.
E. B. GREENSHIELDS, Esq.
D. MORRICE, Esq.

A. BAUMGARTEN, Esq.
C. R. HOSMER, Esq.
R. LINDSAY, Esq.

STANDING COMMITTEES

ART GALLERY

Esq. (Chairman), Messrs. R. B. Angus, Sir E. S. Clouston, E. B. Greenshields, Dr. W. Gardner, H. S. Holt, R. Lindsay, Dr. F. J. Shepherd, D. A. Watt, and J. Reid Wilson, (Councillors); Dr. Adami, W. Brymner, P. R. C. A., Hugh Paton and W. Stanway.

FINANCE

H. V. Meredith, Esq. (Chairman), Sir E. S. Clouston, Messrs. E. B. Greenshields, C. J. Fleet, K. C., W. R. Miller and J. B. Learmont.

NEW BUILDING

James Ross, Esq. (Chairman), H. V. Meredith, Esq., R. B. Angus, Esq., D. Morrice, Esq., and J. R. Wilson, Esq.

LIBRARY, LECTURES AND ENTERTAINMENTS

Dr. W. Gardner, (Chairman), Messrs. R. Lindsay, Professor Colby, J. B. Learmont, (Councillors); Professor Lafleur, Dean F. P. Walton, Robert Harris, C. M. G., W. C. Languedoc, K. C., H. B. Walker.

Privileges

ileges and Advantages

The Library.

a very complete collection of books on Art.

The Reading Room,

with the best Art Publications, Magazines and Papers.

The Picture Galleries,

and other Galleries of Sculpture &c.

Social Receptions,

A series of Lectures

on Art, Literature and Music during the winter season.

Special Art Exhibitions as:—

Royal Canadian Academy.

Canadian Artists' Work.

Spring Exhibitions.

Loan Exhibitions, from private sources.

Art Classes

Dr

EL

Sh

Pa

A

Scholarships

the
Cla

the

CLASSES

Drawing from Life and the Antique

Senior Classes

under William Brymner, P. R. C. A.

Elementary Drawing Class

Instructors

W. Brymner, P. R. C. A., and Miss Alberta Cleland

Sketching Classes

Instructor

Maurice Cullen, R. C. A.

Painting Class

Instructor

Mr. Brymner.

A Modelling Class is about to be formed.

Scholarships

Two Scholarships are offered for Competition at the close of each Session : one in the Life Class, the other in the Antique ; and two for one year each in the Elementary Classes.

These Scholarships give to the Students free tuition in the classes conducted by the Art Association.

Lectures

Tickets are mailed to

For the Season of 1911-1912

October 27th, 1911

Dr. Santayana, Ph. D., of Harvard University.
On Shelley's Poetry.

November 24th, 1911

Dr. R. G. Moulton, of the University of Chicago.
Browning's "Caliban upon Setebos."

November 27th, 1911

Dr. R. G. Moulton, of the University of Chicago.
The Bacchanals of Euripides.
An Interpretative Recital.

December 15th, 1911

Prof. W. S. Perry, Pratt Institute, Brooklyn
Egypt: with Illustrations.

January, 1912

Rubin Goldmark, of New York.
Wagner's "Parsifal," with Musical Illustration.

February 9th, 1912

Alfred Tennyson Dickens.
On His Father's Life and Works

* * *

ailed to all Members a few days in advance of each lecture.

Membership

Benefactor

D
factors, a
Annual F

Governor

A
of \$1,000
to 5 Votes

Life Mem

A
of \$400,
2 Votes
T
be arran
desired.

Annual M

T
entitling
privileges
years of
ticket ent
T
T
A

Benefactors.

Donors of money or property to the value of \$5,000 and upwards, are enrolled as Benefactors, and have their names inscribed on the walls of the Art Gallery and printed in every Annual Report. They are entitled to 5 Votes at General Meetings.

Benefactors.

A donation of \$500 in money, or of property to the value (in the opinion of the Council) \$1,000, shall be a qualification for nomination to the office of Governor and entitle the donor 5 Votes at General Meetings.

Members.

A donation of \$200 in money, or of property to the value (in the opinion of the Council) \$400, is a qualification for nomination to the office of Life Member and entitles the donor to 5 Votes at General Meetings.

Terms of payment to the Benefactors, Life Governors and Life Membership funds can be arranged to suit the convenience of the Subscriber covering a period of four or five years if desired.

Annual Members.

The yearly subscription from January 1st to December 31st for a family membership, entitling the holder, the ladies of the family, and all sons under twenty, living at home, to the privileges of the Association, \$10. Supplementary tickets for sons from twenty to twenty-five years of age may be issued in connection with a family ticket at \$2 each. Holder of family ticket entitled to 1 Vote.

The Subscription for individual members \$5, entitled to 1 Vote at General Meeting.

The annual fees of members are due on the 1st January in each year, payable in advance. An Annual Report, containing a full list of members is issued.

Regulations

Regulations

The Galleries
up to the 1st October
special occasions.

The Reading
9 a.m. until 6 p.m.,

Membership
An infringement of
decide.

Members are
open ; and to all Exh
given by the Assoc
in the Evening, exc

Members ma
tary ; or they may
to introduce or brin
special reasons.

No Periodic
special application

An Annual
will be delivered to

20th November, 1911.

Galleries are open every day, except Sundays and Holidays, from 9 a.m. until 6 p.m. October, after which date they will close at dusk, until the 1st April, except upon
ns.

Reading Room and Library are open every day, except Sundays and Holidays, from
p.m., and will be open in the evening in the new building.

Membership Tickets are Strictly Non-transferable, and can only be used by the holders.
Breach of this condition will involve the cancellation of the ticket, should the Council so

Members are entitled to free admission to the building between 9 a.m. and 6 p.m. when
all Exhibitions and Entertainments held in the Galleries between those hours, whether
by the Association or by others; and also to all Lectures, Exhibitions or Entertainments
held in the Gallery, except when given by persons who have leased the Gallery.

Members may introduce friends who are non-residents of the city, by notifying the Secretary
they may bring such friends with them to view the Galleries; but they are not entitled
to bring in residents of the city, except upon application which may be granted for
ns.

Periodicals or Books may be taken from the Reading Room or Library, except upon
application to the Secretary.

Annual Sale of Periodicals will be held about the 31st December, and those sold
directly to the members purchasing them, free of postage.

J. B. ABBOTT,

Secretary

1911.





