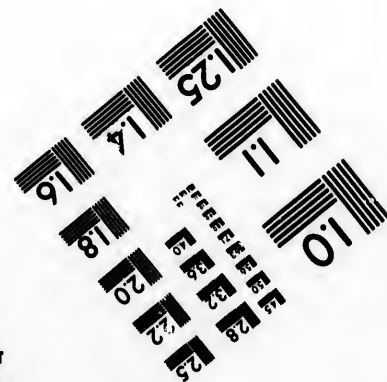
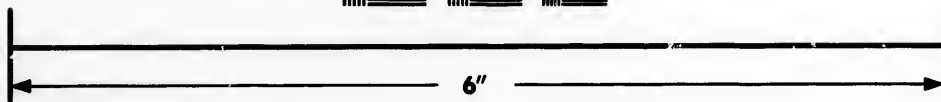
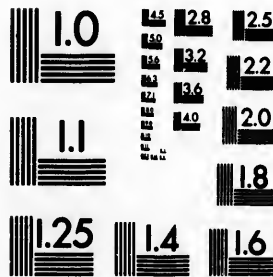

**IMAGE EVALUATION  
TEST TARGET (MT-3)**



**Photographic  
Sciences  
Corporation**

23 WEST MAIN STREET  
WEBSTER, N.Y. 14580  
(716) 872-4503

Canadian Ins



**CIHM/ICMH  
Microfiche  
Series.**

**CIHM/ICMH  
Collection de  
microfiches.**



**Canadian Institute for Historical Microreproductions. / Institut canadien de microreproductions historiques**

**© 1987**

Technical and Bibliographic Notes/Notes techniques et bibliographiques

The Institute has attempted to obtain the best original copy available for filming. Features of this copy which may be bibliographically unique, which may alter any of the images in the reproduction, or which may significantly change the usual method of filming, are checked below.

L'Institut a microfilmé le meilleur exemplaire qu'il lui a été possible de se procurer. Les détails de cet exemplaire qui sont peut-être uniques du point de vue bibliographique, qui peuvent modifier une image reproduite, ou qui peuvent exiger une modification dans la méthode normale de filmage sont indiqués ci-dessous.

- |  |  |
|--|--|
| <input type="checkbox"/> Coloured covers/<br>Couverture de couleur   | <input type="checkbox"/> Coloured pages/<br>Pages de couleur   |
| <input type="checkbox"/> Covers damaged/<br>Couverture endommagée  | <input type="checkbox"/> Pages damaged/<br>Pages endommagées   |
| <input type="checkbox"/> Covers restored and/or laminated/<br>Couverture restaurée et/ou pelliculée  | <input type="checkbox"/> Pages restored and/or laminated/<br>Pages restaurées et/ou pelliculées  |
| <input type="checkbox"/> Cover title missing/<br>Le titre de couverture manque   | <input checked="" type="checkbox"/> Pages discoloured, stained or foxed/<br>Pages décolorées, tachetées ou piquées   |
| <input type="checkbox"/> Coloured maps/<br>Cartes géographiques en couleur   | <input type="checkbox"/> Pages detached/<br>Pages détachées  |
| <input type="checkbox"/> Coloured ink (i.e. other than blue or black)/<br>Encre de couleur (i.e. autre que bleue ou noire)   | <input checked="" type="checkbox"/> Showthrough/<br>Transparence   |
| <input type="checkbox"/> Coloured plates and/or illustrations/<br>Planches et/ou illustrations en couleur  | <input type="checkbox"/> Quality of print varies/<br>Qualité inégale de l'impression   |
| <input type="checkbox"/> Bound with other material/<br>Relié avec d'autres documents   | <input type="checkbox"/> Includes supplementary material/<br>Comprend du matériel supplémentaire   |
| <input type="checkbox"/> Tight binding may cause shadows or distortion<br>along interior margin/<br>Lare liure serrée peut causer de l'ombre ou de la<br>distorsion le long de la marge intérieure   | <input type="checkbox"/> Only edition available/<br>Seule édition disponible   |
| <input type="checkbox"/> Blank leaves added during restoration may<br>appear within the text. Whenever possible, these<br>have been omitted from filming/<br>Il se peut que certaines pages blanches ajoutées<br>lors d'une restauration apparaissent dans le texte,<br>mais, lorsque cela était possible, ces pages n'ont<br>pas été filmées. | <input type="checkbox"/> Pages wholly or partially obscured by errata<br>slips, tissues, etc., have been refilmed to<br>ensure the best possible image/<br>Les pages totalement ou partiellement<br>obscurcies par un feuillet d'errata, une pelure,<br>etc., ont été filmées à nouveau de façon à<br>obtenir la meilleure image possible. |
| <input checked="" type="checkbox"/> Additional comments:/<br>Commentaires supplémentaires:<br>[Printed ephemera] 1 sheet, [2] p.   |  |

This item is filmed at the reduction ratio checked below/  
Ce document est filmé au taux de réduction indiqué ci-dessous.

10X	12X	14X	16X	18X	20X	22X	24X	26X	28X	30X	32X
<input type="checkbox"/>	<input type="checkbox"/>	<input type="checkbox"/>	<input type="checkbox"/>	<input type="checkbox"/>	<input type="checkbox"/>	<input type="checkbox"/>	<input type="checkbox"/>	<input type="checkbox"/>	<input checked="" type="checkbox"/>	<input type="checkbox"/>	<input type="checkbox"/>

The copy filmed here has been reproduced thanks to the generosity of:

Metropolitan Toronto Library  
Canadian History Department

The images appearing here are the best quality possible considering the condition and legibility of the original copy and in keeping with the filming contract specifications.

Original copies in printed paper covers are filmed beginning with the front cover and ending on the last page with a printed or illustrated impression, or the back cover when appropriate. All other original copies are filmed beginning on the first page with a printed or illustrated impression, and ending on the last page with a printed or illustrated impression.

The last recorded frame on each microfiche shall contain the symbol  $\rightarrow$  (meaning "CONTINUED"), or the symbol  $\nabla$  (meaning "END"), whichever applies.

Maps, plates, charts, etc., may be filmed at different reduction ratios. Those too large to be entirely included in one exposure are filmed beginning in the upper left hand corner, left to right and top to bottom, as many frames as required. The following diagrams illustrate the method:

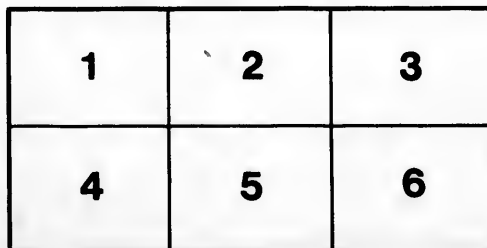
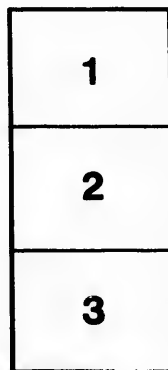
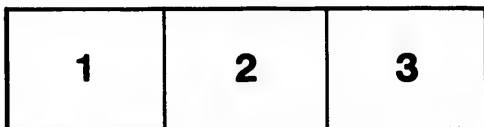

L'exemplaire filmé fut reproduit grâce à la générosité de:

Metropolitan Toronto Library  
Canadian History Department

Les images suivantes ont été reproduites avec le plus grand soin, compte tenu de la condition et de la netteté de l'exemplaire filmé, et en conformité avec les conditions du contrat de filmage.

Les exemplaires originaux dont la couverture en papier est imprimée sont filmés en commençant par le premier plat et en terminant soit par la dernière page qui comporte une empreinte d'impression ou d'illustration, soit par le second plat, selon le cas. Tous les autres exemplaires originaux sont filmés en commençant par la première page qui comporte une empreinte d'impression ou d'illustration et en terminant par la dernière page qui comporte une telle empreinte.

Un des symboles suivants apparaîtra sur la dernière image de chaque microfiche, selon le cas: le symbole  $\rightarrow$  signifie "A SUIVRE", le symbole  $\nabla$  signifie "FIN".

Les cartes, planches, tableaux, etc., peuvent être filmés à des taux de réduction différents. Lorsque le document est trop grand pour être reproduit en un seul cliché, il est filmé à partir de l'angle supérieur gauche, de gauche à droite, et de haut en bas, en prenant le nombre d'images nécessaire. Les diagrammes suivants illustrent la méthode.

# Dominion Telegraph Institute,

34 KING STREET EAST,

TORONTO, ONTARIO.

*Established for the special purpose of qualifying Operators for the New Telegraph Lines now building through Canada.*

*This Institution, although established but a short time ago, has already become one of the Permanent Institutions of Canada. Its rapid growth and prosperity are due to the demands of the Telegraph community; and the necessity of establishing a thorough and practical Institute at the present time, when the whole Dominion is being traversed by a complete network of Telegraph Lines, and when the prospects of the future of the business are better than ever before, is too clearly demonstrated in itself to need any further commendation.*

*The Dominion Telegraph Company have already built Lines from Toronto to Buffalo; all along the Lines Offices have been opened, and have been supplied with Operators exclusively from this Institute, who are giving entire satisfaction. Those Lines are now about to be extended to Montreal and Sarnia, and hundreds of Offices will be opened.*

*The Peoples' Telegraph Line, now building; the Intercolonial Railroad Telegraph Line; the Toronto and Nipissing, and the Toronto, Grey and Bruce Railroad Telegraph Lines, will create a great demand for Operators, and serve to increase their Salaries. The Great Western, the Grand Trunk, and the Northern Railroad Telegraph Lines are constantly employing Operators, and a number of our Graduates have already been employed by these Companies, and are giving good satisfaction. Thousands of Miles of wire are now being constructed, and hundreds of Young Men and Women, as yet ignorant of the Telegrapher's Alphabet, will be employed. The Institute will supply all the Operators possible, and we call upon Young Men and Women of the Dominion who wish to engage in a permanent and lucrative business, to qualify themselves for the duties of Telegraphy. Graduates of the Institute can procure at least \$30 per month until experienced. The Salaries of experienced Operators are from \$45 to \$60 per month, and the States \$100 per month.*

*The Institute is fitted up in the most complete and practical manner, with all the fixtures of the regular Telegraph Office, on a large scale; and having the advantage of a Regular Working Main Line, three miles in length, extending to the Village of Yorkville, its Students become familiar with all the duties of the business. Messages of every description, train reports, markets and news reports, are daily practiced on the Lines. Individual Instructions, Lectures, Blackboard Exercises, &c., are given. Neither time, pains nor expense is spared to qualify its students for an important office in the shortest possible time.*

*(Letter from Martin Ryan, Esq., Superintendent of the Dominion Telegraph Company.)*

*Toronto, Ontario, February 6th, 1869.*

*Sir,—In reply to yours of recent date, asking my opinion as to the efficiency of the instruction given in your Telegraph Institute in this city, I have to reply that, having examined your system of Instruction, and the facilities at your command, I have no hesitation in saying, that I consider any persons wishing to acquire a thoroughly practical knowledge of the Art of Telegraphy, can do so at your Institute. A great number of Operators, both male and female, will be required the coming Spring and Summer, on the New Lines now building, and competent Graduates of your Institute will be employed, as they are required.*

*Yours Truly,*

*MARTIN RYAN, Supt Dominion Telegraph Co.*

*A fair knowledge of reading and writing are all the necessary qualifications, and any person of ordinary ability can become a competent Operator.*

*The terms for the Full Course, to Gentlemen, are \$30; and to Ladies \$20. No extra expense, as all necessary materials are furnished. Board, to Gentlemen, \$3, and to Ladies \$2 to \$2.50 per week. The time occupied in learning averages about three months. Some of our Graduates, already on the Lines, have completed the course in less time.*

*The Institute is not a Commercial School, but a thorough and practical Telegraphic Institute, directly connected with the interests of Telegraphing, and should you learn the business, we can render you assistance to an office on the Lines.*

*Yours Respectfully,*

*John Allen, Jr., Business Manager.*

*P. MacEachren, General Superintendent.*

# THE NEW LINES.

*Resorted October 12/19*

The New Lines of Telegraph which were commenced about a year ago—but through the opposition thrown in their way by rival Companies, were delayed in their progress until the present time—have at length adjusted all their difficulties. Stock and Subscriptions are already pouring in. Contracts have been given out for the completion of the Lines, and in a short time hundreds of new Telegraph Offices will be opened, and a like number of Operators employed.

## THE DUTIES OF A TELEGRAPHER.

There is no Trade or Profession which requires so little amount of labor, and at the same time none where the employee has the same amount of freedom and independence. Nearly all Operators have an Office entirely to themselves, pleasantly situated and furnished, where they send and receive their dispatches from all quarters of the continent, unmolested or "watched" by "masters," "foremen," &c., as is the case in most other lines of business. The Operator's Superintendent is generally many hundred miles away, and the Operator is left entirely to himself, to act and think as he pleases. In many cases Operators (owing to having so much spare time while on duty) study for the professions; many carry on some other business in connection with their office, such as Bookselling, Express Office, Sewing Machine Business, &c.; and those at Railway Stations act as Ticket Agents, thereby doubling the salary they would have received for Telegraphy alone. On all Railroads Telegraph Operators are most generally chosen for the most important positions, such as Agent, Superintendent, Manager, &c. Young men have at all times found the business easy, pleasant, honorable, and remunerative.

## WILL IT PAY?

We ask none to enter the business, and would advise none to do so, without looking upon it as an investment, and expecting to be benefited by the same. Our competent graduates found it to pay. After having completed their course, and being assisted to an office, three months' salary repaid them for their outlay, and now they continue in constant employment, and at the same time feeling that with their trade they are in an independent position, and can procure employment at any time and anywhere. The old Lines are continually increasing their business and opening new offices, rendering it necessary to employ many who have not a very perfect knowledge of the business. Many of our Students found employment on the Railroad Lines before completing the course. The necessity for young men to learn the business is fully evinced by the letter (in this circular) of the Manager of the New Lines, who will require a large number of Operators, and as the existing lines are already short of Operators, the prospects for those who learn could not be brighter, the business being yet in its infancy, and unlike nearly all other lines of business, WHICH ARE CROWDED FROM YEAR TO YEAR.

## ADVANTAGES OF A TELEGRAPHIC EDUCATION.

- 1.—The business in itself is fascinating in the extreme. The idea of communicating instantaneously a distance of thousands of miles, NEVER LOSES ITS CHARM.
- 2.—Enterprising young men and ladies can obtain a good salary in a shorter space of time than in any other business.
- 3.—The Telegrapher may select his place of business and residence in accordance with his fancy, either in the great metropolis, the quiet village, the fashionable watering place, or the isolated cabin on the plains.
- 4.—In many instances the Telegraph is connected with other business, and thus advantages of great value are received. Some Operators do a thriving business in this way.
- 5.—Railway Companies, Express Companies, and Manufacturers offer a premium by way of large salaries for the services of Telegraphers to act as Agents, Book-keepers, &c.
- 6.—Telegraph Operators not unfrequently have the opportunity afforded them of travelling to distant parts of the country free.
- 7.—The study and practice of Telegraphy is not tedious, but on the contrary, to those having leisure hours, it would serve as a pastime rather than a task.

---

The hours of attendance at the Institute are from 9 a.m. to 12 m., and from 1.30 p.m. to 4.30 p.m.

