

**CIHM  
Microfiche  
Series  
(Monographs)**

**ICMH  
Collection de  
microfiches  
(monographies)**



**Canadian Institute for Historical Microreproductions / Institut canadien de microreproductions historiques**

**© 1994**

Technical and Bibliographic Notes / Notes techniques et bibliographiques

The Institute has attempted to obtain the best original copy available for filming. Features of this copy which may be bibliographically unique, which may alter any of the images in the reproduction, or which may significantly change the usual method of filming, are checked below.

L'Institut a microfilmé le meilleur exemplaire qu'il lui a été possible de se procurer. Les détails de cet exemplaire qui sont peut-être uniques du point de vue bibliographique, qui peuvent modifier une image reproduite, ou qui peuvent exiger une modification dans la méthode normale de filmage sont indiqués ci-dessous.

- Coloured covers/  
Couverture de couleur
- Covers damaged/  
Couverture endommagée
- Covers restored and/or laminated/  
Couverture restaurée et/ou pelliculée
- Cover title missing/  
Le titre de couverture manque
- Coloured maps/  
Cartes géographiques en couleur
- Coloured ink (i.e. other than blue or black)/  
Encre de couleur (i.e. autre que bleue ou noire)
- Coloured plates and/or illustrations/  
Planches et/ou illustrations en couleur
- Bound with other material/  
Relié avec d'autres documents
- Tight binding may cause shadows or distortion  
along interior margin/  
La reliure serrée peut causer de l'ombre ou de la  
distorsion le long de la marge intérieure
- Blank leaves added during restoration may appear  
within the text. Whenever possible, these have  
been omitted from filming/  
Il se peut que certaines pages blanches ajoutées  
lors d'une restauration apparaissent dans le texte,  
mais, lorsque cela était possible, ces pages n'ont  
pas été filmées.

- Coloured pages/  
Pages de couleur
  - Pages damaged/  
Pages endommagées
  - Pages restored and/or laminated/  
Pages restaurées et/ou pelliculées
  - Pages discoloured, stained or foxed/  
Pages décolorées, tachetées ou piquées
  - Pages detached/  
Pages détachées
  - Showthrough/  
Transparence
  - Quality of print varies/  
Qualité inégale de l'impression
  - Continuous pagination/  
Pagination continue
  - Includes index(es)/  
Comprend un (des) index
- Title on header taken from:/  
Le titre de l'en-tête provient:
- Title page of issue/  
Page de titre de la livraison
  - Caption of issue/  
Titre de départ de la livraison
  - Masthead/  
Générique (périodiques) de la livraison

Additional comments:/  
Commentaires supplémentaires:

There are some creases in the middle of pages.

This item is filmed at the reduction ratio checked below/  
Ce document est filmé au taux de réduction indiqué ci-dessous.

10X	14X	18X	22X	26X	30X
<input type="checkbox"/>	<input type="checkbox"/>	<input type="checkbox"/>	<input checked="" type="checkbox"/>	<input type="checkbox"/>	<input type="checkbox"/>
12X	16X	20X	24X	28X	32X

The copy filmed here has been reproduced thanks to the generosity of:

Archives of Ontario  
Toronto

The images appearing here are the best quality possible considering the condition and legibility of the original copy and in keeping with the filming contract specifications.

Original copies in printed paper covers are filmed beginning with the front cover and ending on the last page with a printed or illustrated impression, or the back cover when appropriate. All other original copies are filmed beginning on the first page with a printed or illustrated impression, and ending on the last page with a printed or illustrated impression.

The last recorded frame on each microfiche shall contain the symbol  $\rightarrow$  (meaning "CONTINUED"), or the symbol  $\nabla$  (meaning "END"), whichever applies.

Maps, plates, charts, etc., may be filmed at different reduction ratios. Those too large to be entirely included in one exposure are filmed beginning in the upper left hand corner, left to right and top to bottom, as many frames as required. The following diagrams illustrate the method:

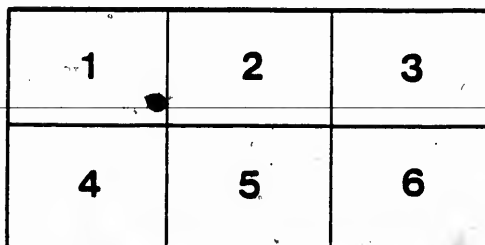
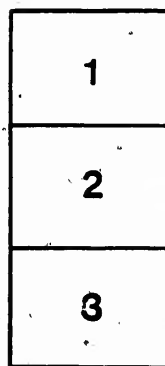
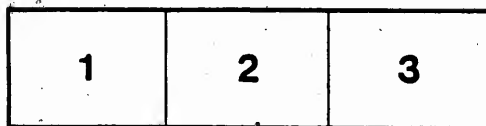

L'exemplaire filmé fut reproduit grâce à la générosité de:

Archives of Ontario  
Toronto

Les images suivantes ont été reproduites avec le plus grand soin, compte tenu de la condition et de la netteté de l'exemplaire filmé, et en conformité avec les conditions du contrat de filmage.

Les exemplaires originaux dont la couverture en papier est imprimée sont filmés en commençant par le premier plat et en terminant soit par la dernière page qui comporte une empreinte d'impression ou d'illustration, soit par le second plat, selon le cas. Tous les autres exemplaires originaux sont filmés en commençant par la première page qui comporte une empreinte d'impression ou d'illustration et en terminant par la dernière page qui comporte une telle empreinte.

Un des symboles suivants apparaîtra sur la dernière image de chaque microfiche, selon le cas: le symbole  $\rightarrow$  signifie "A SUIVRE", le symbole  $\nabla$  signifie "FIN".

Les cartes, planches, tableaux, etc., peuvent être filmés à des taux de réduction différents. Lorsque le document est trop grand pour être reproduit en un seul cliché, il est filmé à partir de l'angle supérieur gauche, de gauche à droite, et de haut en bas, en prenant le nombre d'images nécessaire. Les diagrammes suivants illustrent la méthode.

# MICROCOPY RESOLUTION TEST CHART

(ANSI and ISO TEST CHART No. 2)

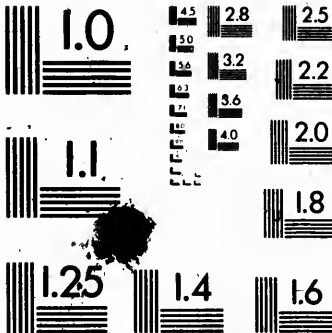

APPLIED IMAGE Inc

1653 East Main Street  
Rochester, New York 14609 USA  
(716) 482 - 0300 - Phone  
(716) 288 - 5989 - Fax

# VOTERS' LIST

---



*Municipality of the Township of*

# -AMELIASBURGH-

4.—“The Sheriff shall, immediately upon receipt of his copies, cause one of them to be posted up in a conspicuous place in the Court House; the Clerk of the Peace, upon the receipt of his copies, shall cause one of them to be posted up in a conspicuous place in his office; every Public or Separate School Head Master or Mistress shall, in a like manner, post up one of his or her copies on the door of the School House; and every Postmaster shall post up one of his copies in his Post Office.”—37 V. c. 4, s. 3; sub-sec. 2, “Act Respecting Voters’ Lists.”

---

— PICTON —

PRINTED AT THE “GAZETTE” JOB DEPARTMENT  
1900.

AMETIASBURGH

# VOTERS' LIST, 1900

## ....Municipality of Ameliasburgh....



### SCHEDULE OF POST OFFICES :

- 1 Ameliasburgh    2 Radnerville    3 Coneseon    4 Albury    5 Mountain View    6 Murray  
7 Rosemore

### POLLING SUB-DIVISION No. 1

Comprising all lying East of the line between Lots Nos. 68 and 69 in the first and second Concessions, also including Huff's Island—polling booth at Wesley Weese's shop, Rosemore.

#### Part I -List of Persons entitled to vote at both Municipal Elections and Elections to Legislative Assembly.

No. on Roll	Name	Occupation	Lot	Con. or St.		Road area
271	Anderson A. H.	farmer	60 68	1	m f. owner	7
287	Anderson A. W.	"	62 63	"	m f. owner	7
296	Alyea John S.	carpenter	31 5	Rosemore	m f. owner	7
363	Anderson Morley	farmer	58	2	m f. owner	7
365	Anderson Shelley	"	57	"	m f. owner	7
366	Anderson W. G.	"	57	"	m f. owner	7
372	Anderson A. J.	"	55	"	m f. owner	7
398	Anderson D. A.	"	61	"	m f-tenant	7
415	Anderson Howard.	"	68 69	"	m f. owner	7
780	Anderson J. R.	"	67	"	m f. owner	5
277	Barnum William	laborer	68	1	m f-tenant	7
286	Brickman Asa	farmer	63	"	m f. tenant	7
291	Babcock J. R.	"	88 97	Rosemore	m f. owner	7
292	Belnap Raymond.	"	36	"	m f-tenant	7
303	Brickman Francis	gardener	24 84	"	m f. owner	7
315	Blizo Trifaly	laborer	6	"	m f. owner	7
317	Belnap William	"	1	"	m f-tenant	7
339	Belnap John W.	fisherman	93	"	m f- owner	7
340	Babcock Chas. W.	laborer	49 90 91	"	m f- owner	7
341	Burley Saml.	"	55	"	m f. tenant	7
345	Belnap John	fisherman	58	"	m f- owner	7
353	Belnap Walter	"	84	"	m f-tenant	7
278	Babcock Daniel	farmer	67	"	m f- owner	7
354	Belnap David	fisherman	84	Rosemore	m f- owner	7
355	Belnap Daniel	"	83	"	m f- owner	7
377	Broad A. F.	farmer	52 53	2	m f- owner	7
783	Bellmore Edward	"	65	3	m f. tenant	5
786	Garber W. J.	"	63	3	m f. tenant	5
334	Cassidy John	blacksmith	39 40	Rosemore	m f- owner	7
391	Catherall Percy	farmer	59	2	m f- owner	7
359	Conklin W. H.	laborer	81 76	Rosemore	m f- owner	7
805	Conklu Lewis C	farmer	1	3	m f- owner	5
308	Duke Henry	laborer	20	Rosemore	m f-tenant	7
344	Deffield George	"	87 89	"	m f- owner	7
787	Delong S. H.	farmer	61	3	m f- owner	5
791	Delong J. R.	"	3 4	"	m f- owner	5
789	Dickson George.	"	64	"	m f- owner	5
402	Frederick B. O.	"	63	2	m f- owner	7
304	Gerow Watson	laborer	23	Rosemore	m f-tenant	7
356	Gerow Wesley	farmer	82 88	"	m f. tenant	7
385	Gerow Marabal	laborer	Cedar	Island	m f- owner	7
386	Gerow David	"	Cedar	Island	m f- owner	7
384	Gerow J. P.	gardener	60	2	m f- owner	7
358	Gerow Wesley	farmer	82 88	Rosemore	m f- owner	7



POLLING SUB-DIVISION No. 1.

No. of lot	Name	Occupation	Street	Lot	Con. or St.	Address	P. O. Address
310	Hibert Francis	laborer		18	Rossmore	m f. owner	7
321	Hart Wayman	"		Alle way	"	m f. tenant	7
322	Hebert Napoleon	"		"	"	m f. tenant	7
323	Hart Samuel	"		"	"	m f. tenant	7
364	Hawley William	"		57	2	m f. tenant	7
386	Huff Howard	farmer		59 60	1	m f. tenant	7
386	Huff William	"		"	2	m f. owner	7
390	Huff G. D.	"		"	"	m f. tenant	7
411	Halliday James	"		67	"	m f. tenant	7
412	Halliday James ar.	gentleman		2	3	m f. owner	5
788	Hall William	farmer		4	"	m f. owner	5
790	Hall Charles W.	"		60	"	m f. owner	5
806	Huff Alger	"		"	"	m f. owner	5
809	Huff Albert	"		"	"	"	
327	Joyce Wm. J.	farmer		51	Rossmore	m f. tenant	7
373	Jose W. G.	"		54	2	m f. owner	7
374	Jose Harry	"		"	"	m f. tenant	7
375	Jose William	"		"	"	m f. owner	5
416	Jones Royal	blacksmith		68	"	m f. owner	5
784	Knox Robert	farmer		65	"	m f. owner	5
282	Lawrance Archie	farmer		60	1	m f. owner	7
387	Lent G. F.	"		58	2	m f. owner	7
406	Lent W. W.	"		65	"	m f. owner	5
804	Latimer John	"		1 2 3 4	"	m f. owner	7
272	Lockwood Norman	laborer		68	1	m f. tenant	7
293	Macon Peter	carpenter		95 96	Rossmore	m f. owner	7
360	Mason Wm. J.	laborer		60	1	m f. owner	7
392	Maybee Wm. H.	farmer		"	2	m f. owner	7
393	Maybee W. S.	"		"	"	m f. owner	7
413	Moy Walter	"		67	"	m f. owner	7
414	Moy Marcus	"		"	"	m f. tenant	7
798	Nightingale Thos.	"		5 6	2	m f. tenant	5
794	Nightingale John	"		"	3	m f. owner	5
800	Nightingale J. S.	"		10	"	m f. owner	5
803	Nightingale Joseph	"		7	"	m f. owner	5
816	Noble George	laborer		Road	allowance	m f. tenant	5
817	Noble Dafoe	"		Road	allowance	m f. tenant	5
280	Post S. O.	gardener		66	1	m f. owner	7
294	Post Lewis	carpenter		22 57	Rossmore	m f. owner	7
370	Pennock Wesley J.	laborer		55	2	m f. tenant	5
774	Potter S. S.	gardener		68 69	3 4	m f. tenant	5
777	Potter John	farmer		68	3	m f. owner	5
778	Potter A. J.	cheese-maker		"	"	m f. owner	5
814	Potter W. A.	merchant		"	"	m f. owner	5
289	Reddick Phillip	farmer		61	1	m f. owner	7
290	Reddick Charles	"		62	"	m f. owner	7
324	Reddick George	"		12	Rossmore	m f. owner	7
328	Rutter James	laborer		50	"	m f. owner	7
336	Russell Wesley L.	"		33	"	m f. tenant	7
337	Reddick Charles	"		94	"	m f. tenant	7
338	Reddick Edward	gentleman		"	"	m f. owner	7
342	Root John	laborer		56	"	m f. tenant	7
343	Root William	"		"	"	m f. owner	7
346	Russell Aaron	fisherman		59	"	m f. tenant	7
347	Reddick William	farmer		63	"	m f. owner	7

POLLING SUB-DIVISION No. 1.

No. of Poll	Name	Occupation	Sex	Lot	Con. or St.	-----	P. O. Ad- dress
348	Reed Charles	farmer	J	32 85 61 54	Rossmore	m f-owner	7
318	Robinson Henry	butcher		2	"	m f-owner	7
401	Robinson George	farmer	J	63	2	m f-owner	7
331	Reddick Frank	laborer		44	Rossmore	m f-owner	7
284	Sweeney George	farmer	J	64	1	m f. tenant	7
307	Sargent H.	b attendant		21	Rossmore	m f-tenant	7
398	Snider Manly	farmer	J	62	2	m f-owner	7
399	Snider H. M.	"	J	"	"	m f-owner	7
400	Snider Delbert H.	"	J	"	"	m f-tenant	7
408	Simonds Joseph	"	J	60 66	"	m f-owner	7
395	Simonds Edward	"	J	60 61	"	m f-owner	7
311	Thompson George	baker		19	Rossmore	m f. tenant	7
312	Thompson Charles	"		"	"	m f. tenant	7
313	Thompson S.	"		"	"	m f-owner	7
409	Thrasher Allen	teacher		60	2	m f. tenant	7
420	Tillotson T. B.	laborer		68	"	m f. owner	5
358	Taft Gilbert	"		81 76	Rossmore	m f. owner	7
316	Taylor J. H.	"		5	"	m f. owner	7
361	Valleau Dorwin	farmer	J	58 59	1 2	m f. owner	7
795	Vancott James A.	fisherman		7	3	m f. tenant	5
305	Weese Peter	grocer		22 92	Rossmore	m f. owner	7
325	Weese A. W.	farmer	J	65 42	2	m f. owner	7
349	Weese W. F.	gardener		86	Rossmore	m f. owner	7
350	Weese Benjamin	"		79 63	"	m f-tenant	7
351	Weese Delbert	"		"	"	m f. tenant	7
352	Weese Chancy B.	stone mason		63 79	"	m f. owner	7
367	Wallbridge J. F.	farmer	J	56	2	m f. owner	5
368	Wallbridge T. D.	"	J	"	"	m f. owner	5
369	Wallbridge W. L.	"	J	"	"	m f. owner	5
408	Walker John A.	"		64	"	m f. tenant	7
404	Walker David A.	"		"	"	m f-owner	7
407	Weese A. M.	"		65	"	m f-owner	7
776	Way Benjamin	laborer		69	3	m f. tenant	5
775	Wannamaker Grant	"		68	"	m f. tenant	5
779	Wilson John	"		67	"	m f. tenant	5
781	Way S. G.	farmer	J	66	W	m f. owner	5
780	Way G. H.	"		66	"	m f. owner	5
800	Wallbridge J. S.	"		10	"	m f. owner	5
801	Wallbridge Lewis	"		10 11	"	m f. owner	5
802	Wallbridge Benjamin	"		"	"	m f. owner	5

7  
7  
5  
5  
5  
5  
5  
7  
7  
7  
7  
7  
7  
7  
7

POLLING SUB-DIVISION No. 1.

Part II - List of Persons entitled to vote at Municipal Elections only.

Household	Name	Occupation	Sex	Lot	Con. or St.		P. O. Address
362	Anderson Mrs. Geo.	widow		60	2	owner	7
326	Babcock Mrs. J. M.	widow		51	Rossmore	owner	7
376	Broad Mrs. James	"		52 53	2	owner	7
379	Bird James	clerk		Plains	"	owner	7
785	Barber John	gentleman		61	3	owner	5
794	Cole Mrs. S.	widow		Saugin & Grape	Islands	owner	7
378	Corby Henry	gentleman		Plains	2	owner	7
770	Dickson Mrs. Geo.	widow		68 6	3	owner	5
300	Falkner N. B.	lawyer		27	Rossmore	owner	7
283	Gerow Mrs. James	widow		64	1	owner	7
336	Gerow R. E.	cooper		38	Rossmore	owner	7
302	Hebert Julia	widow		60 14 25	Rossmore	owner	7
383	Hamilton William	lawyer		Plains	2	owner	7
380	Jenkins Wm.	gentleman		"	2	owner	7
381	Jenkins Jas.	"		"	"	owner	7
285	Leonard George	"		64	1	owner	7
405	Lent Lydia	widow		"	2	owner	7
382	Lockett T. G.	merchant		Plains	"	owner	7
384	McCoy William	gentleman		"	2	owner	7
792	Nightingale Thos. sr.	clerk		5 6	3	owner	5
797	Nightingale Jas. E.	farmer		8	"	owner	1
798	Nightingale Minnie	spinster		9	"	owner	5
279	Post Mrs. Abram	widow		66	1	owner	7
276	Parks A. E.	farmer		68	"	owner	7
319	Roy James	brewer		3	Rossmore	owner	7
281	Reddick Mrs. Saml	widow		65 66	1	owner	7
306	Sprague W. E.	physician		21	Rossmore	owner	7
273	Tice Sarah J.	widow		67	1	owner	7
301	Teller Mrs. Geo.	"		26	Rossmore	owner	7
258	Weese Geo. W.	innkeeper		62	1	owner	7
799	Wallbridge Mrs. E.	widow		10	3	owner	5
371	Wallbridge Mrs. Ann	"		55	2	owner	7

Part III - List of Persons entitled to vote at Elections to the Legislative Assembly only.

810	Rowland Thos.	blacksmith		69	3	in f.	
818	Rundle J. A.	teacher		"	"	in f.	

POLLING SUB-DIVISION No. 2

SCHEDULE OF POST OFFICES:

1 Ameliasburgh 2 Rednerville 3 Concession 4 Albury 5 Mountain View 6 Murray  
7 Rosamore

POLLING SUB-DIVISION No. 2

Comprising all West of centre of Lot 68 in the 1st Concession to the West of Lot No. 92 in said Con. ; also all between the centre of Lot 68 and the West side of Lot 92 in the 2nd Con. Polling place:—Redner's Hall, Rednerville.

Part 1 -List of Persons entitled to vote at both Municipal Elections and Elections to Legislative Assembly.

Name	Occupation	Jury	Lot	Con. or St.		P.O. Ad- dres
152 Allison Robert Jr.	farmer		80	1	m f-owner	4
187 Adams Samuel			"	"	m f-owner	2
231 Ashton A. R.	gentleman		31 32 33	Rednerville	m f-owner	2
264 Adams Hiram	farmer		71	1	m f-tenant	2
265 Anderson Harry	"		70	1 2	m f-tenant	7
266 Anderson Wm. E.	"		"	"	m f-tenant	7
267 Anderson James W.	"		"	"	m f-owner	7
268 Anderson W. W.	"		60 70 69	1	m f-owner	2
423 Anderson Ridley	"		70	2	m f-owner	5
506 Adams James W.	"		82	"	m f-owner	1
511 Alyea William	"		84	"	m f-tenant	1
136 Allison Joseph L.	"		91	1	m f-tenant	4
146 Allison Robert	"		89	"	m f-owner	4
153 Babcock Chas.	farmer		88	1	m f-owner	4
156 Black Henry	"		87	"	m f-owner	4
158 Brooks Chas.	"		86 87	"	m f-tenant	4
159 Brooks Anthony	"		"	"	m f-tenant	4
171 Brickman C. E.	"		84	"	m f-owner	4
172 Brickman H. B.	"		"	"	m f-owner	4
176 Brickman Elijah	laborer		82	"	m f-tenant	4
177 Brickman J. W.	farmer		"	"	m f-owner	4
178 Belyou W. A.	"		"	"	m f-owner	4
184 Babcock Barton	"		80	"	m f-tenant	4
185 Babcock W. R.	"		"	"	m f-owner	4
202 Barnum Chas.	"		77	"	m f-tenant	2
222 Brickman Geo. F.	blacksmith		70 24	Rednerville	m f-owner	2
225 Bamforth Richard	clergyman		29	"	m f-tenant	2
228 Brickman W. H.	carpenter		16	"	m f-owner	2
269 Babbit G. H.	farmer		69	1	m f-owner	2
270 Babbit Elkaiah	"		68	"	m f-owner	2
418 Barber T. E.	"		69	2	m f-owner	5
426 Boyd John W.	"		71 72	"	m f-tenant	5
445 Brickman W. A. S.	"		77	"	m f-owner	2
446 Brickman C. G.	"		"	"	m f-tenant	2
47 Benson J. E.	teacher		"	"	m f-tenant	2
48 Benson James	farmer		"	"	m f-owner	2
51 Bowen Alfred	"		76	"	m f-tenant	2
52 Briden Harry	laborer		"	1	m f-tenant	2
73 Brickman W. F.	farmer		82	"	m f-owner	2
74 Brickman L. R.	"		82 83	"	m f-tenant	2
75 Brickman Rhard	"		82	"	m f-owner	2
73 Babcock Geo.	"		84 85	"	m f-owner	2
74 Babcock Aaron	"		85	"	m f-tenant	2
75 Babcock Wm.	"		"	"	m f-owner	2
76 Babcock J. H.	"		86 87	"	m f-owner	2
79 Backman W. Farley	"		77 79	2	m f-owner	2
80						
81						
82						
83						
84						
85						
86						
87						
88						
89						
90						
91						
92						
93						
94						
95						
96						
97						
98						
99						
100						
101						
102						
103						
104						
105						
106						
107						
108						
109						
110						
111						
112						
113						
114						
115						
116						
117						
118						
119						
120						
121						
122						
123						
124						
125						
126						
127						
128						
129						
130						
131						
132						
133						
134						
135						
136						
137						
138						
139						
140						
141						
142						
143						
144						
145						
146						
147						
148						
149						
150						
151						
152						
153						
154						
155						
156						
157						
158						
159						
160						
161						
162						
163						
164						
165						
166						
167						
168						
169						
170						
171						
172						
173						
174						
175						
176						
177						
178						
179						
180						
181						
182						
183						
184						
185						
186						
187						
188						
189						
190						
191						
192						
193						
194						
195						
196						
197						
198						
199						
200						











Verwart Helle.....	"	78 79	"	owner	2
Woods S. O.....	farmer	84	"	owner	2
Young Mrs. C. G.....	widow	72	2	owner	2
<b>Part III - List of Persons entitled to vote at elections in the Legislative Assembly only.</b>					
Barnum Herbert.....	laborer			m f.....	2
Lynch Henry.....	"			m f.....	2
Shawnee Andrew.....	stone mason			m f.....	2
Palmer Jonas.....	laborer			m f.....	2
Roblin Abel.....	"			m f.....	2
West Hiram.....	"			m f.....	2

Mr. Mrs. Sarah		66	"	owner
Mr. Mrs. M.		66	4	owner
Mr. Mrs. J.		70	"	owner
Mr. Mrs. J.	Miller	66	Robert's Mills	owner
Mr. Mrs. J.	Miller	66	2	owner
Mr. Mrs. J.	Miller	66	3	owner
Mr. Mrs. G.	Miller	70	"	owner
Mr. Mrs. J.	Miller	70	4	owner
Mr. Mrs. J.	Miller	70	41	owner
Mr. Mrs. J.	"	62	"	owner
Mr. Mrs. J.	"	"	"	owner
Mr. Mrs. J.	Miller	6	Robert's Mills	owner
Mr. Mrs. J.	Miller	12	74	2
Mr. Mrs. J.	Miller	7	1	owner
Mr. Mrs. J.	Miller	22	67	1
Mr. Mrs. J.	Miller	71	Robert's Mills	owner
Mr. Mrs. J.	Miller	70	6	owner
Mr. Mrs. J.	Miller	66	Robert's Mills	owner
Mr. Mrs. J.	Miller	14	66	
Mr. Mrs. J.	Miller	17	66	

487 Wilson N. M.	farmer	88	57	1	2	owner
488 Wess W. S.	"	"	"	1	"	owner
489 Wess M. S.	"	"	"	"	"	owner
491 Wess H. M.	"	88	"	"	"	owner
492 Wess James F.	"	88	"	2	"	owner
512 Wannemaker D. R.	"	85	"	"	"	owner
513 Wannemaker Theo	"	86	"	"	"	owner
441 Sisk Jay	egg dealer	76	"	1	"	owner

Part B—List of Persons entitled to vote at Municipal Elections, cont.

224 Ashton Minnie	trained nurse	2	3	Radnorville	owner
127 Bentley W. H.	gentleman	92	"	1	owner
200 Blake F. L.	farmer	80	"	Radnorville	owner
207 Blake Wm.	"	74	75	"	owner
212 Bull Saml	gentleman	81	"	1	owner
246 Babcock Geo. W.	farmer	85	"	2	owner
246 Bagger J. L.	lawyer	"	"	"	owner
248 Bagger W. H.	"	83	"	1	owner
270 Bonstead R. C.	farmer	"	"	"	owner
140 Custer Chas.	spinster	79	"	"	owner
231 Cunningham Victoria	"	73	"	"	owner
222 Dempsey W. W.	farmer	81	"	"	owner
124 Dempsey Ho P. O.	widow	"	"	"	owner
222 Dempsey Wm.	spinster	86	"	2	owner
222 Dempsey David S.	spinster	88	"	"	owner

20	Boyes John	"	4	5	"	in f. owner
22	Boster Ernest	"	11	"	"	in f. owner
66	Byers Rev. R. F.	clergyman	"	"	"	in f. owner
67	Booker Rev. W. H.	"	100	101	1	in f. owner
94	Boster George B.	farmer	100	"	"	in f. owner
97	Brooks Benjamin	laborer	99	"	"	in f. owner
100	Bryant John	farmer	"	"	"	in f. owner
101	Buster J. R.	"	100	"	"	in f. owner
104	Buster W. E.	agent	97	"	"	in f. owner
105	Buster W. D.	farmer	98	2	"	in f. owner
106	Benson John	"	"	"	"	in f. tenant
107	Benson W. C.	laborer	"	"	"	in f. owner
108	Bester F. H.	farmer	96	"	"	in f. owner
578	Brown Alfred	"	104	"	"	in f. tenant
579	Brown Anna	student	"	"	"	in f. owner
575	Brown M. A.	farmer	106	"	"	in f. owner
577	Brown J. H.	"	106	"	"	in f. owner
576	Buster John	fisherman	114		sheep	in f. owner
102	Buster James A.	"	"	"	"	in f. owner
688	Blahly Charles	farmer	99		2	in f. owner
689	Blahly William	"	"	"	"	in f. tenant
15	Blum Abraham	fisherman	1		sheep	in f. owner
17	Blum A. J.	"	100	2	3	sheep
18	Blum W. T.	gardener	3		sheep	in f. tenant
20	Blum G. M.	"	4		"	in f. owner
21	Blum Marshal B.	"	6	7	"	in f. owner
22	Blum Geo. H.	laborer	19	20	"	in f. owner
23	Blum Andrew	laborer	10	"	"	in f. owner
24	Blum Andrew	"	10	11	"	in f. owner
25	Blum Andrew	farmer	"	"	2	in f. tenant
26	Blum Andrew	"	108	"	2	in f. tenant
27	Blum Andrew	"	11	105	1	in f. tenant
28	Blum Andrew	"	10	105	2	in f. tenant

74	Harrington Herbert	farmer				m f. owner	6
75	Harrington George	carpenter				m f. owner	6
76	Hartman William	laborer				m f. owner	6
77	Harris Amos	farmer	104	1		m f. tenant	6
78	Hauer Nelson	laborer				m f. owner	6
79	Hath Andrew	farmer	108			m f. tenant	6
80	Hunt Alman G	student	104			m f. owner	6
81	Hunt Robert H	farmer	2 3 4 5	seep		m f. owner	6
82	Humphrey Gehlier	"	2 5	"		m f. owner	6
83	Humphrey G. G	"	108	2 seep		m f. owner	6
84	Humphrey N. M	"	108 100	2		m f. tenant	2
85	Hutchinson Albert	cheese-maker				m f. tenant	2
86	Irvine John	laborer	97			m f. owner	6
87	Jackson D. G.	farmer	94			m f. owner	6
88	Jackson Charles	"	96			m f. owner	6
89	Jane Jeremiah	"	104 100			m f. owner	6
90	Jane William D	"	12 14	seep		m f. tenant	6
91	Jane Charles	"				m f. owner	6
92	Jane Charles jr	"	96 98	1		m f. tenant	4
93	Jane Joseph	"				m f. tenant	4
94	Jane W. H.	farmer	97	1		m f. tenant	4
95	Jane W. H.	"	108	2		m f. owner	6
96	Jane W. H.	gentleman	111 112			m f. tenant	6
97	Jane John	farmer	100			m f. owner	2
98	Jane Thomas	farmer				m f. owner	6
99	Jane Thomas	laborer	2	seep		m f. owner	6
100	Jane Thomas	"	4	"		m f. owner	6

William Wilson		18		
21000 Joseph	sailor	678	coop	m f-owner
27000 Robert		"	"	m f-owner
27000 Edward	farmer	2	"	m f-owner
27000 Robert	"	"	"	m f-tenant
27000 John V	"	24	"	m f-tenant
27000 George	laborer	1	"	m f-owner
27000 Harry	"	"	"	m f-owner
27000 W. J.	gentleman	92	3	m f-tenant
27000 H. H.	farmer	"	"	m f-owner
27000 Henry	"	97	"	m f-tenant
27000 Daniel	"	108	"	m f-tenant
27000 Charles	"	110	"	m f-owner
27000 Henry	gentleman	"	coop	m f-owner
27000 A. H.	farmer	104	3	m f-owner
27000 Charles	farmer	11		m f-tenant
27000 Marcell	sailor	"	coop	m f-tenant
27000 David	farmer	"	"	m f-tenant
27000 Joseph	farmer	106	1	m f-tenant
27000	gentleman	98	"	m f-tenant
27000 Gilbert	"	112	3	m f-owner
27000 G. E.	farmer	"	coop	m f-owner
27000 James H.	gentleman	1	"	m f-tenant

McIntosh E. B.	gentleman	93		owner	
McIntosh Mrs. Dora	widow	11	o.c.p.	owner	
McIntosh Mrs. Wm.	"	4 5	"	owner	
McIntosh Mrs. S.	"	8	"	owner	
McIntosh Mrs. S.	physician	97	2	owner	
McIntosh Dr.		St. Johns	Wells's Bay	owner	
McIntosh Geo.	laborer	11	o.c.p.	owner	
McIntosh Mrs. L.	widow	95 96	1	owner	
McIntosh Mrs. M.	"	6	o.c.p.	owner	
McIntosh M.	gentleman	Green	Island	owner	
McIntosh T. D.	farmer	90	1	owner	
		11	o.c.p.	owner	
		12		owner	
		110		owner	
		700		owner	

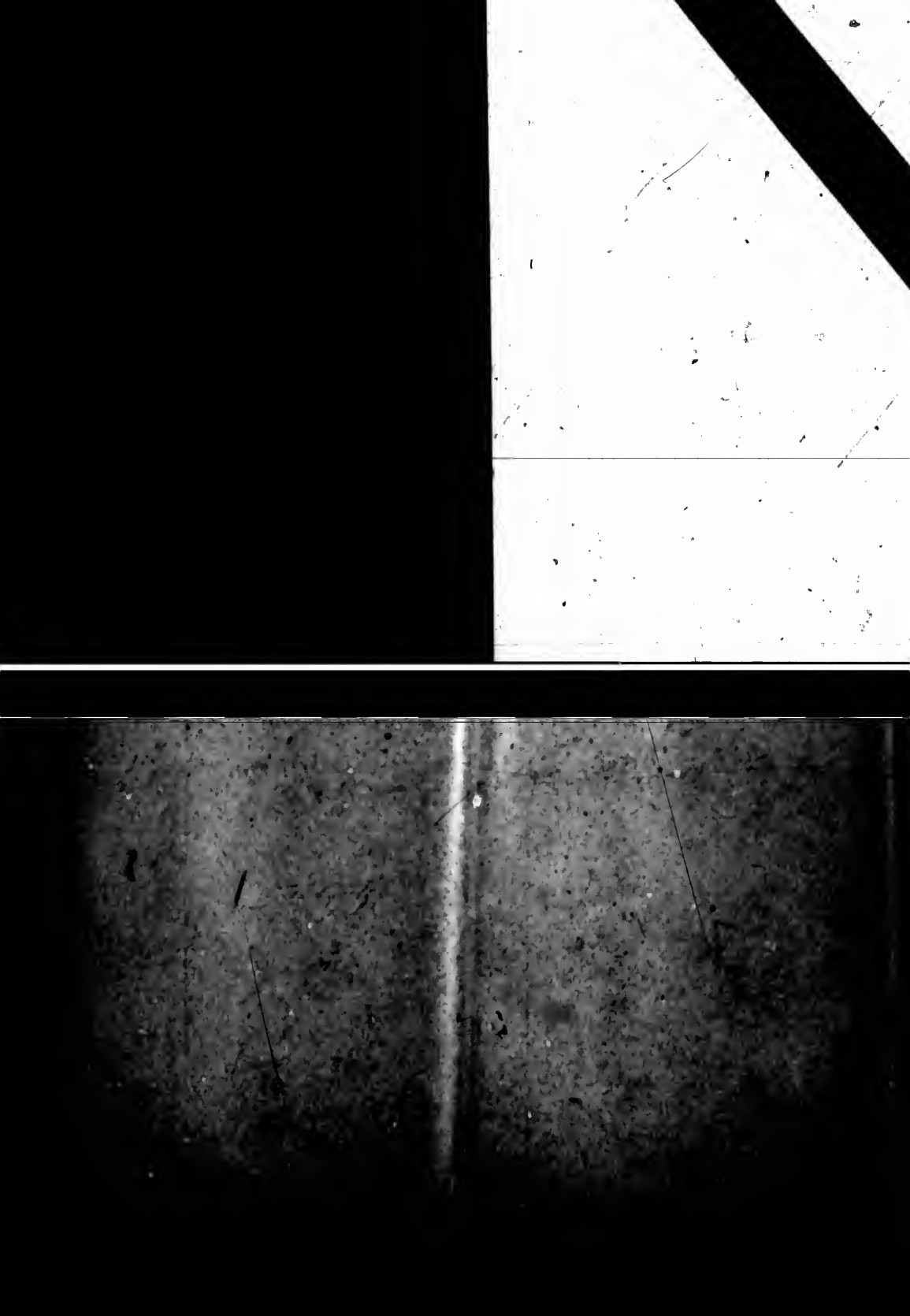





1000 Kemp J. A. ....

.....

.....

918 Latour Stephen.....

.....

.....

916 Latour J. J.....

.....

.....

818 Mackay Fred.....

.....

.....

816 Mackay Albert.....

.....

.....

814 Mackay W. H.....

.....

.....

812 Mackay William.....

.....

.....

810 Mackay Edward.....

.....

.....

808 Mackay James.....

.....

.....

806 Mackay Walter.....

.....

.....

804 Mackay I. H.....

.....

.....

802 Mackay John F.....

.....

.....

800 Mackay G. H.....

.....

.....

798 Mac James.....

.....

.....

..... J. H.....

.....

.....

..... K. S.....

.....

.....

.....

.....

.....

.....

.....

.....

.....

.....

.....

.....

.....

.....

.....

.....

.....

.....

.....

.....

Part II—List of Persons entitled to vote at Municipal Elections only.					
John E. O. ....	farmer	151	Common	owner	3
John A. Mrs. Annie .....	widow	87	6	owner	3
John Alexander Jones .....	farmer		Common	owner	3
John Smith Mrs. Robert .....	"	70	Common	owner	3
John Smith Mrs. Annie .....	widow	82	"	owner	3
John W. M. B. ....	gentleman	150 112	"	owner	3
John W. Mrs. S. J. ....	widow	80	"	owner	3
John W. Mrs. A. ....	"	97 88	3	owner	3
John W. Mrs. H. A. ....	"	99	Common	owner	3
John W. Mrs. ....	spinster	101	"	owner	3
John W. Mrs. A. ....	"	88	"	owner	3
John W. Mrs. C. ....	farmer	87	6	owner	3
John W. Mrs. W. B. ....	physician	100	3	owner	3
John W. Mrs. C. ....	gentleman	88 112	Common	owner	3
John W. Mrs. ....	farmer		1	owner	3

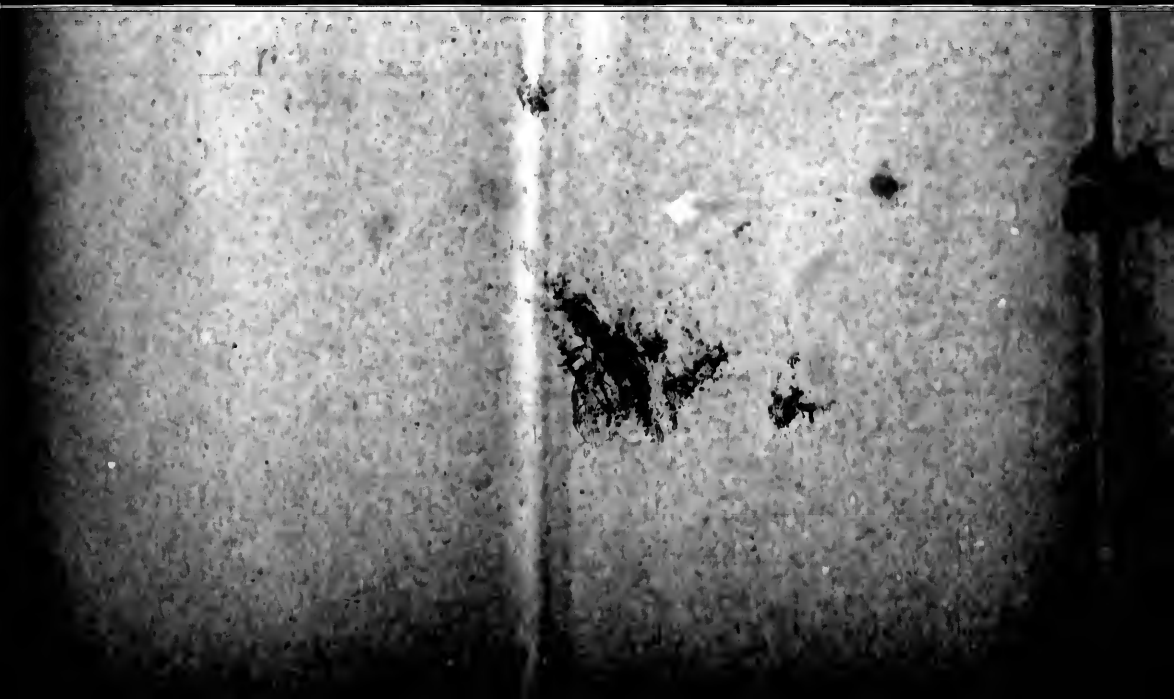



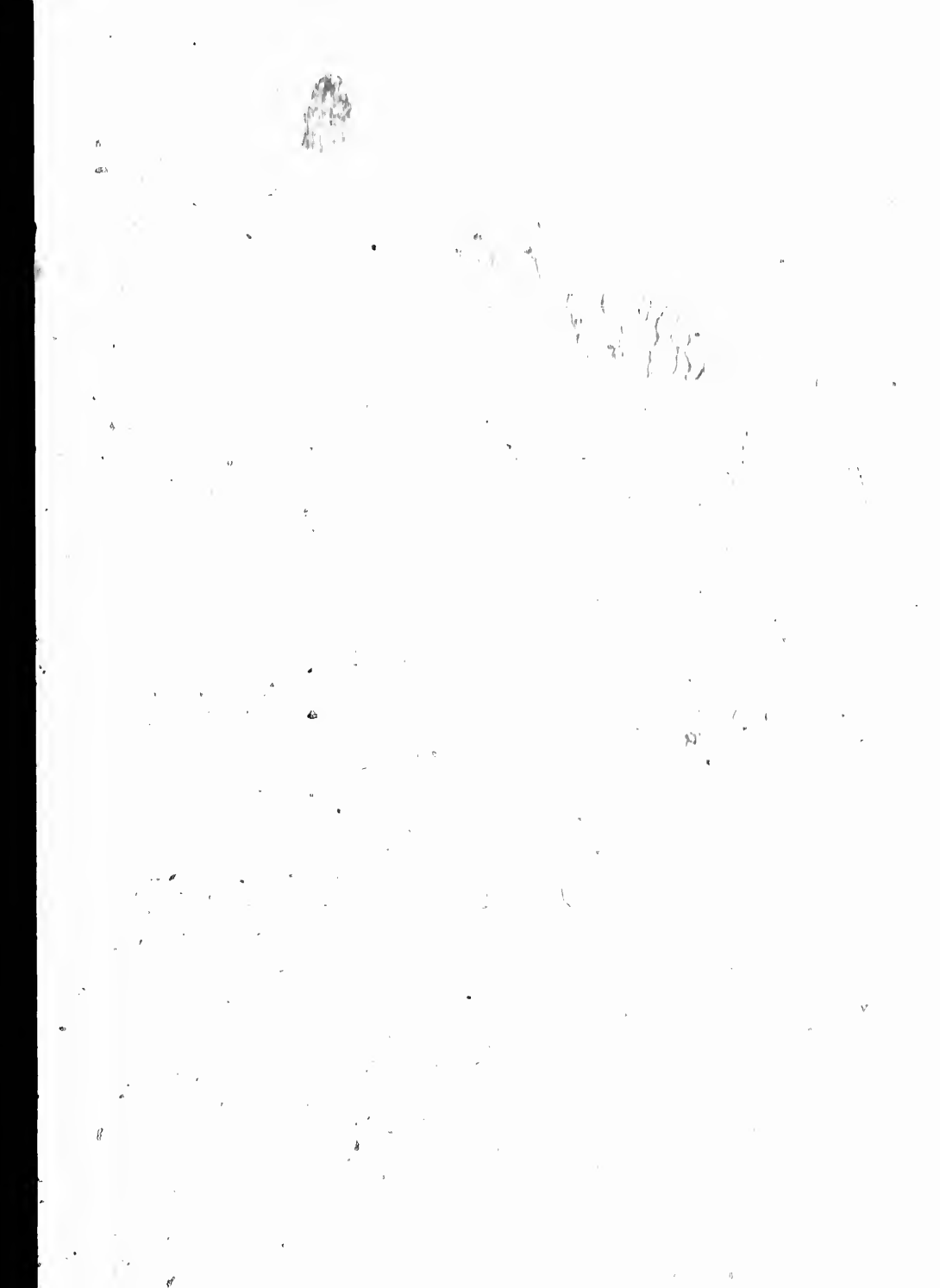



10  
 11  
 12  
 13  
 14  
 15  
 16  
 17  
 18  
 19  
 20  
 21  
 22  
 23  
 24  
 25  
 26  
 27  
 28  
 29  
 30  
 31  
 32  
 33  
 34  
 35  
 36  
 37  
 38  
 39  
 40  
 41  
 42  
 43  
 44  
 45  
 46  
 47  
 48  
 49  
 50  
 51  
 52  
 53  
 54  
 55  
 56  
 57  
 58  
 59  
 60  
 61  
 62  
 63  
 64  
 65  
 66  
 67  
 68  
 69  
 70  
 71  
 72  
 73  
 74  
 75  
 76  
 77  
 78  
 79  
 80  
 81  
 82  
 83  
 84  
 85  
 86  
 87  
 88  
 89  
 90  
 91  
 92  
 93  
 94  
 95  
 96  
 97  
 98  
 99  
 100

10  
 11  
 12  
 13  
 14  
 15  
 16  
 17  
 18  
 19  
 20  
 21  
 22  
 23  
 24  
 25  
 26  
 27  
 28  
 29  
 30  
 31  
 32  
 33  
 34  
 35  
 36  
 37  
 38  
 39  
 40  
 41  
 42  
 43  
 44  
 45  
 46  
 47  
 48  
 49  
 50  
 51  
 52  
 53  
 54  
 55  
 56  
 57  
 58  
 59  
 60  
 61  
 62  
 63  
 64  
 65  
 66  
 67  
 68  
 69  
 70  
 71  
 72  
 73  
 74  
 75  
 76  
 77  
 78  
 79  
 80  
 81  
 82  
 83  
 84  
 85  
 86  
 87  
 88  
 89  
 90  
 91  
 92  
 93  
 94  
 95  
 96  
 97  
 98  
 99  
 100

10  
 11  
 12  
 13  
 14  
 15  
 16  
 17  
 18  
 19  
 20  
 21  
 22  
 23  
 24  
 25  
 26  
 27  
 28  
 29  
 30  
 31  
 32  
 33  
 34  
 35  
 36  
 37  
 38  
 39  
 40  
 41  
 42  
 43  
 44  
 45  
 46  
 47  
 48  
 49  
 50  
 51  
 52  
 53  
 54  
 55  
 56  
 57  
 58  
 59  
 60  
 61  
 62  
 63  
 64  
 65  
 66  
 67  
 68  
 69  
 70  
 71  
 72  
 73  
 74  
 75  
 76  
 77  
 78  
 79  
 80  
 81  
 82  
 83  
 84  
 85  
 86  
 87  
 88  
 89  
 90  
 91  
 92  
 93  
 94  
 95  
 96  
 97  
 98  
 99  
 100

10  
 11  
 12  
 13  
 14  
 15  
 16  
 17  
 18  
 19  
 20  
 21  
 22  
 23  
 24  
 25  
 26  
 27  
 28  
 29  
 30  
 31  
 32  
 33  
 34  
 35  
 36  
 37  
 38  
 39  
 40  
 41  
 42  
 43  
 44  
 45  
 46  
 47  
 48  
 49  
 50  
 51  
 52  
 53  
 54  
 55  
 56  
 57  
 58  
 59  
 60  
 61  
 62  
 63  
 64  
 65  
 66  
 67  
 68  
 69  
 70  
 71  
 72  
 73  
 74  
 75  
 76  
 77  
 78  
 79  
 80  
 81  
 82  
 83  
 84  
 85  
 86  
 87  
 88  
 89  
 90  
 91  
 92  
 93  
 94  
 95  
 96  
 97  
 98  
 99  
 100

10  
 11  
 12  
 13  
 14  
 15  
 16  
 17  
 18  
 19  
 20  
 21  
 22  
 23  
 24  
 25  
 26  
 27  
 28  
 29  
 30  
 31  
 32  
 33  
 34  
 35  
 36  
 37  
 38  
 39  
 40  
 41  
 42  
 43  
 44  
 45  
 46  
 47  
 48  
 49  
 50  
 51  
 52  
 53  
 54  
 55  
 56  
 57  
 58  
 59  
 60  
 61  
 62  
 63  
 64  
 65  
 66  
 67  
 68  
 69  
 70  
 71  
 72  
 73  
 74  
 75  
 76  
 77  
 78  
 79  
 80  
 81  
 82  
 83  
 84  
 85  
 86  
 87  
 88  
 89  
 90  
 91  
 92  
 93  
 94  
 95  
 96  
 97  
 98  
 99  
 100

10  
 11  
 12  
 13  
 14  
 15  
 16  
 17  
 18  
 19  
 20  
 21  
 22  
 23  
 24  
 25  
 26  
 27  
 28  
 29  
 30  
 31  
 32  
 33  
 34  
 35  
 36  
 37  
 38  
 39  
 40  
 41  
 42  
 43  
 44  
 45  
 46  
 47  
 48  
 49  
 50  
 51  
 52  
 53  
 54  
 55  
 56  
 57  
 58  
 59  
 60  
 61  
 62  
 63  
 64  
 65  
 66  
 67  
 68  
 69  
 70  
 71  
 72  
 73  
 74  
 75  
 76  
 77  
 78  
 79  
 80  
 81  
 82  
 83  
 84  
 85  
 86  
 87  
 88  
 89  
 90  
 91  
 92  
 93  
 94  
 95  
 96  
 97  
 98  
 99  
 100

No.	Name	Relationship	Age	Sex	Occupation
1	John A. ...	...	...	...	...
2	...	...	...	...	...
3	...	...	...	...	...
4	...	...	...	...	...
5	...	...	...	...	...
6	...	...	...	...	...
7	...	...	...	...	...
8	...	...	...	...	...
9	...	...	...	...	...
10	...	...	...	...	...
11	...	...	...	...	...
12	...	...	...	...	...
13	...	...	...	...	...
14	...	...	...	...	...
15	...	...	...	...	...
16	...	...	...	...	...
17	...	...	...	...	...
18	...	...	...	...	...
19	...	...	...	...	...
20	...	...	...	...	...
21	...	...	...	...	...
22	...	...	...	...	...
23	...	...	...	...	...
24	...	...	...	...	...
25	...	...	...	...	...
26	...	...	...	...	...
27	...	...	...	...	...
28	...	...	...	...	...
29	...	...	...	...	...
30	...	...	...	...	...
31	...	...	...	...	...
32	...	...	...	...	...
33	...	...	...	...	...
34	...	...	...	...	...
35	...	...	...	...	...
36	...	...	...	...	...
37	...	...	...	...	...
38	...	...	...	...	...
39	...	...	...	...	...
40	...	...	...	...	...
41	...	...	...	...	...
42	...	...	...	...	...
43	...	...	...	...	...
44	...	...	...	...	...
45	...	...	...	...	...
46	...	...	...	...	...
47	...	...	...	...	...
48	...	...	...	...	...
49	...	...	...	...	...
50	...	...	...	...	...
51	...	...	...	...	...
52	...	...	...	...	...
53	...	...	...	...	...
54	...	...	...	...	...
55	...	...	...	...	...
56	...	...	...	...	...
57	...	...	...	...	...
58	...	...	...	...	...
59	...	...	...	...	...
60	...	...	...	...	...
61	...	...	...	...	...
62	...	...	...	...	...
63	...	...	...	...	...
64	...	...	...	...	...
65	...	...	...	...	...
66	...	...	...	...	...
67	...	...	...	...	...
68	...	...	...	...	...
69	...	...	...	...	...
70	...	...	...	...	...
71	...	...	...	...	...
72	...	...	...	...	...
73	...	...	...	...	...
74	...	...	...	...	...
75	...	...	...	...	...
76	...	...	...	...	...
77	...	...	...	...	...
78	...	...	...	...	...
79	...	...	...	...	...
80	...	...	...	...	...
81	...	...	...	...	...
82	...	...	...	...	...
83	...	...	...	...	...
84	...	...	...	...	...
85	...	...	...	...	...
86	...	...	...	...	...
87	...	...	...	...	...
88	...	...	...	...	...
89	...	...	...	...	...
90	...	...	...	...	...
91	...	...	...	...	...
92	...	...	...	...	...
93	...	...	...	...	...
94	...	...	...	...	...
95	...	...	...	...	...
96	...	...	...	...	...
97	...	...	...	...	...
98	...	...	...	...	...
99	...	...	...	...	...
100	...	...	...	...	...



John H. E.  
Albany  
New York  
1900

City of Albany, New York

August 1st, 1900

JAMES  
Clerk of the Municipality of the City of Albany  
Not and if any one  
proceedings to have

Clerk of the Municipality of the City of Albany

Dated this 1st day of August, 1900.





